

Schedule M

INGLEWOOD VILLAGE AND AREA LAND USE PLAN

- Rural Lands
- Residential
- Special Residential
- Main Street Residential
- Mixed-Use
- Institutional
- Open Space Policy Area
- Environmental Policy Area
- New Residential Neighbourhood
- Special Study Area
- Official Plan Amendment Boundary
- Niagara Escarpment Plan Area
- Niagara Escarpment Minor Urban Centre Boundary
- 2021 Settlement Boundary
- Proposed Trail
- Trans Canada Trail Link
- Caledon Trailway
- Additional Road Connection
- Special Connection
- Gateway Feature
- Provincial Road
- Regional Road
- Local Road

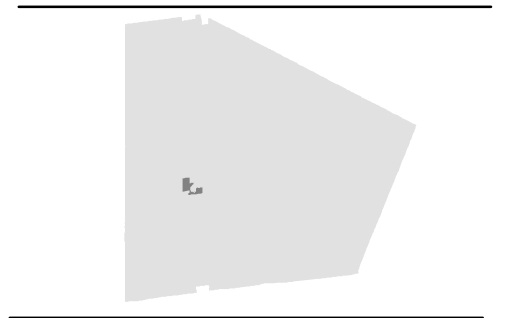

Base Data Source: Town of Caledon

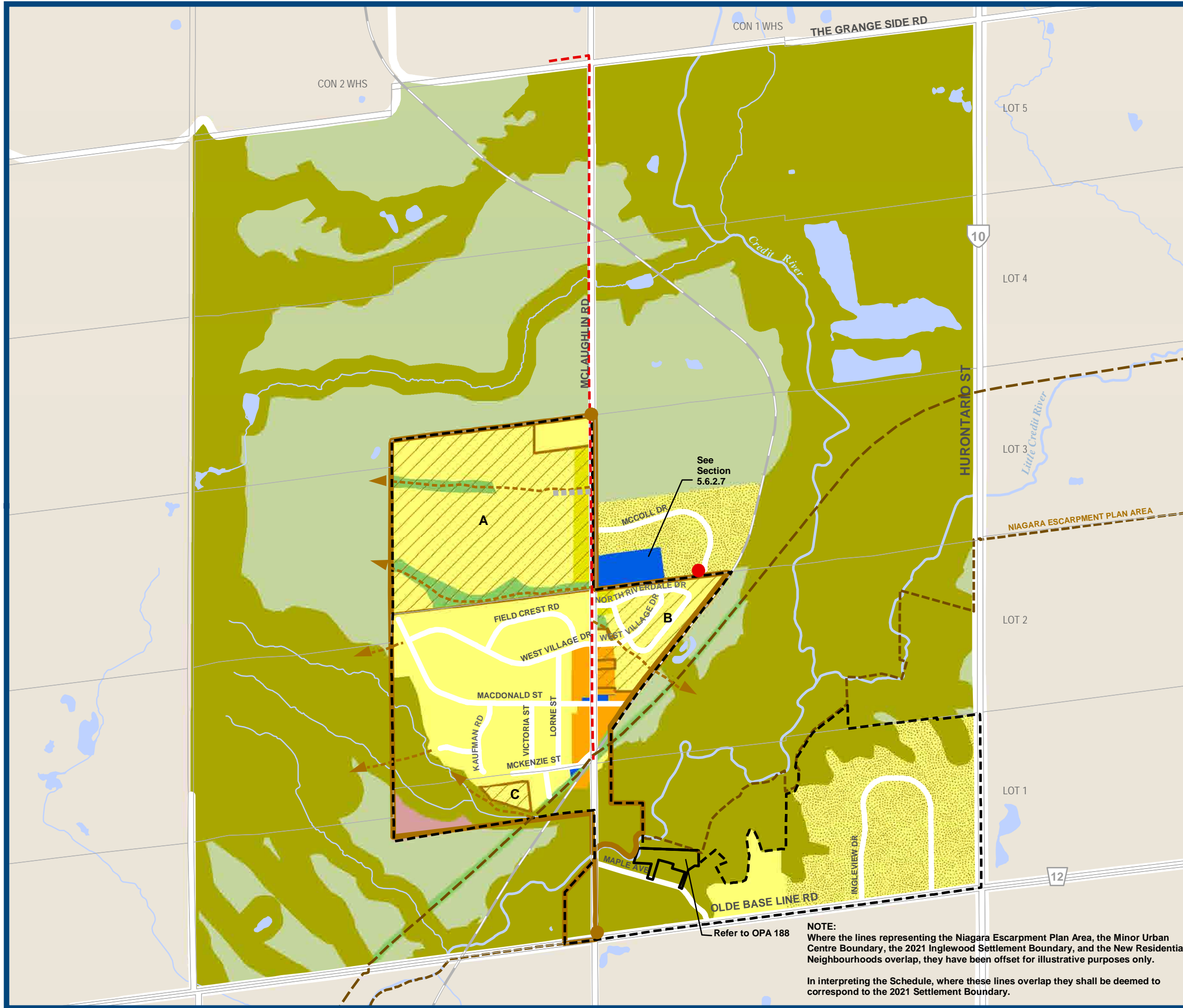

See Section 5.6.2.7

Refer to OPA 188

NOTE:
Where the lines representing the Niagara Escarpment Plan Area, the Minor Urban Centre Boundary, the 2021 Inglewood Settlement Boundary, and the New Residential Neighbourhoods overlap, they have been offset for illustrative purposes only.

In interpreting the Schedule, where these lines overlap they shall be deemed to correspond to the 2021 Settlement Boundary.