

CON. 5 W.H.S. (CAL)

CON. 4 W.H.S. (CAL)

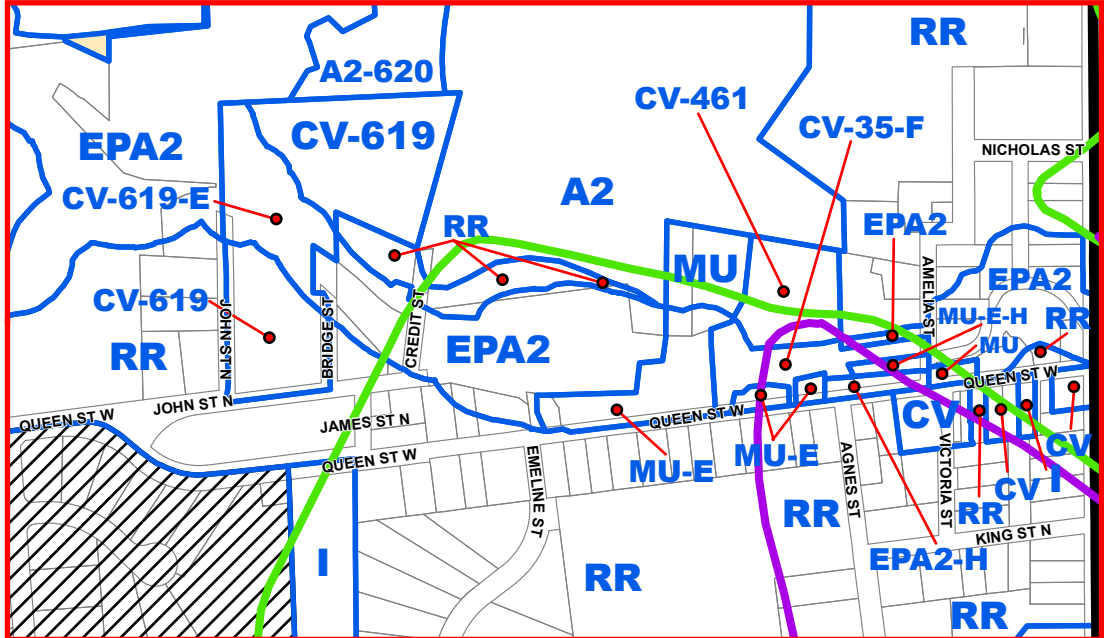

This copy is provided for convenience only. If necessary, the original may be referred to in the office of the Town Clerk.

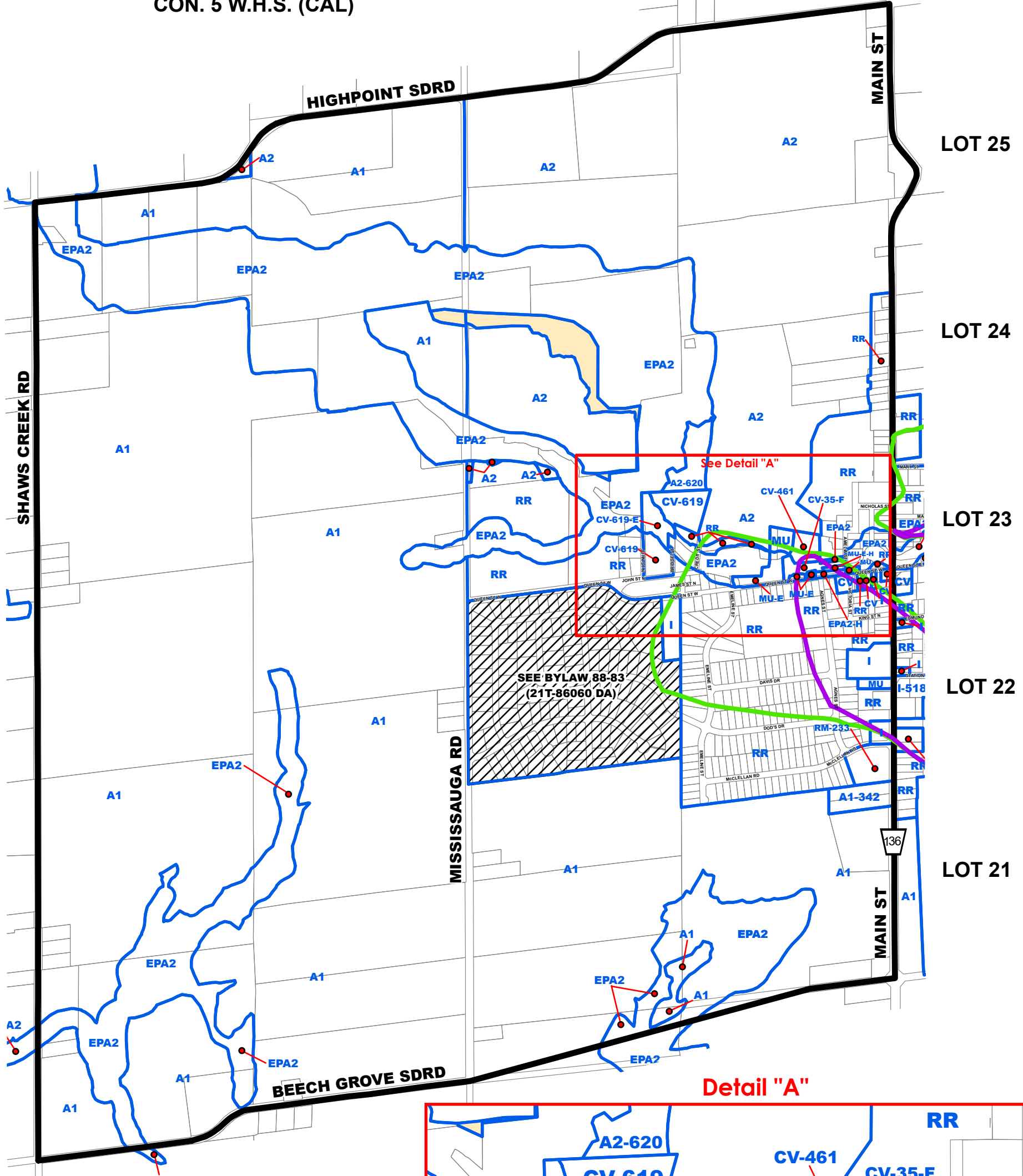
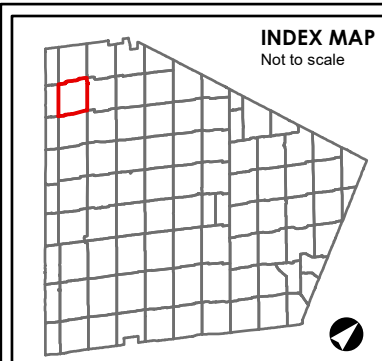

- A2** ZONE SYMBOL
- A2-###** ZONE SYMBOL  
Note: Number of suffixes represent Exceptions which can be looked up in the Exceptions section of the By-law.
- [Blue Line]** ZONE BOUNDARY
- [3x3 Grid]** STRUCTURAL ENVELOPE MAP
- [Blue Hatched Box]** NIAGARA ESCARPMENT DEVELOPMENT CONTROL AREA  
Lands lying within the Development Control area pursuant to the Niagara Planning and Development Act are subject to permit requirements under Ontario Regulations 685/50, as amended.
- [Pink Dashed Box]** OAK RIDGES MORaine CONSERVATION PLAN AREA BOUNDARY
- [Red Line]** WELLHEAD PROTECTION AREA BOUNDARY  
WP-2    WP-5    WP-10    WP-25  
Zone Maps amended to indicate the 2, 5, 10, and 25 year Wellhead Protection Areas.
- [Blue Box]** For applicable zoning see By-law 87-250, as amended

The base data on this map is provided for convenience only. The Town of Caledon is not responsible for any deficiency or inaccuracy in the base data, and will not accept any liability whatsoever therefor. The reproduction of the base data, in whole or in part, by any means is prohibited without the prior written permission of the Town of Caledon.

**BY-LAW 2006-50**  
**ZONE MAP 82**  
**SCHEDULE "A"**

TOWN OF CALEDON

Date: 3 April 2006      Revised: December 11, 2023

File: S:\POLICY SECTION\GIS\zoning\_bylaw\mxd\2015\_mxd

**82**