

LEGEND VARIANCE

- TRCA STAKED TOP OF BANK LINE
- - - LIMIT OF NATURAL HERITAGE SYSTEMS AND ECOSYSTEM COMPONENTS
- - - TRCA REGULATORY LIMIT
- - - POST DEVELOPMENT REGIONAL FLOODLINE

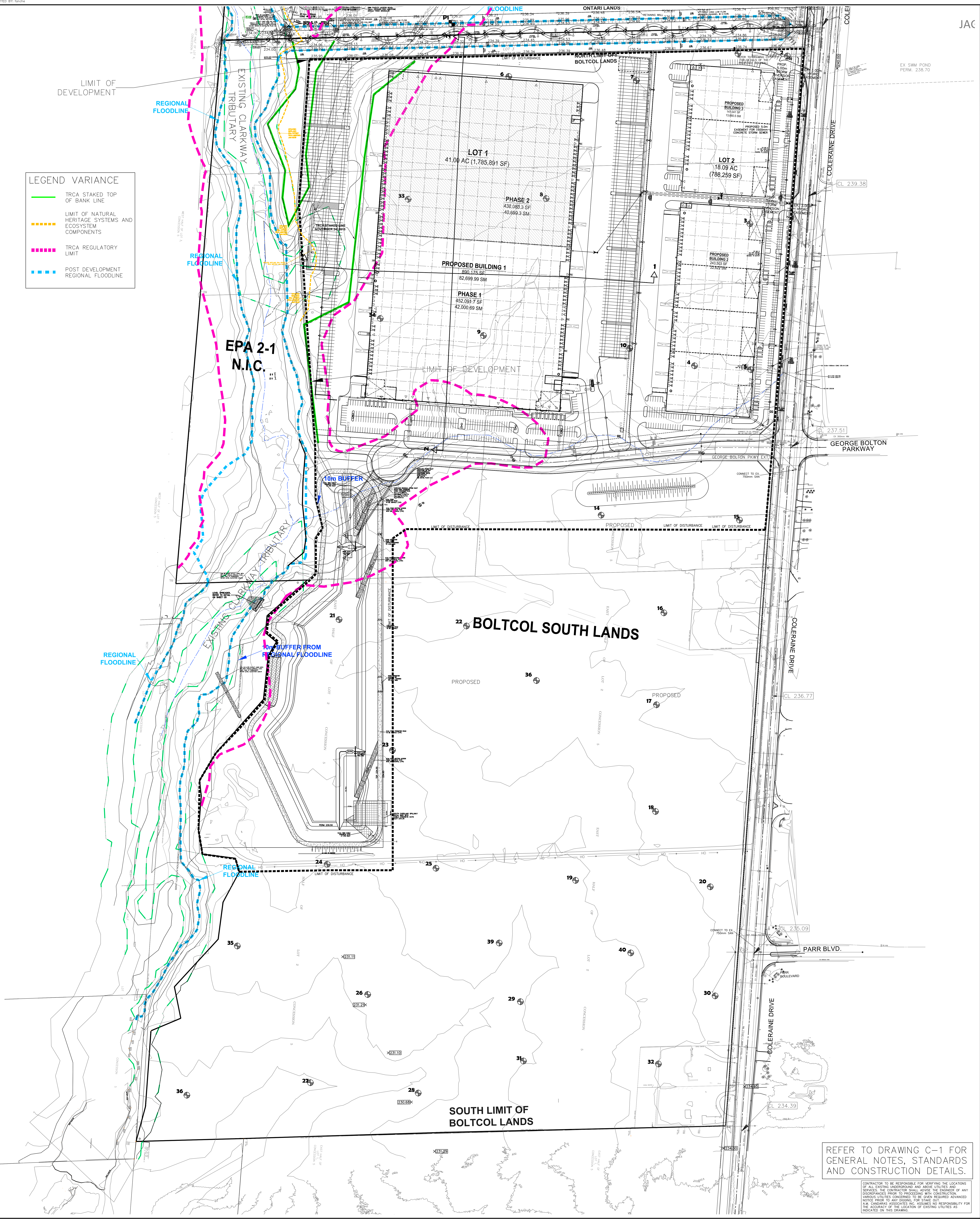

REFER TO DRAWING C-1 FOR GENERAL NOTES, STANDARDS AND CONSTRUCTION DETAILS.

CONTRACTOR TO BE RESPONSIBLE FOR VERIFYING THE LOCATION OF ALL EXISTING UNDERGROUND AND ABOVE UTILITIES AND SERVICES. THE CONTRACTOR SHALL ADVISE THE ENGINEER OF ANY DISCREPANCIES PRIOR TO PROCEEDING WITH CONSTRUCTION. VARIOUS UTILITIES CONCERNED TO BE GIVEN REQUIRED ADVANCED NOTICE PRIOR TO ANY DIGGING FOR STAKE OUT.
 A.M. CANDARAS ASSOCIATES INC. ASSUMES NO RESPONSIBILITY FOR THE ACCURACY OF THE LOCATION OF EXISTING UTILITIES AS INDICATED ON THIS DRAWING.

DATE	REMARKS	#	DATE	RE-ISSUED TO TOWN FOR SPA
2017-10-04	1ST SUBMISSION			
2018-03-22	ISSUED TO TOWN OF CALEDON FOR SPA			
2018-10-02	ISSUED TO TOWN FOR SPA			
2018-10-26	ISSUED FOR PERMIT			
2019-02-01	REV SITE PLAN, TOWN/REGION COMMENTS			
2019-04-02	ISSUED TO TOWN OF CALEDON			
2019-08-14	ISSUED TO TOWN FOR VARIANCE			
2022-05-15	REV SITE PLAN, BIDDING/TREKING WALL			

TRIOVEST REALTY ADVISORS
BOLT COL HOLDINGS NORTH
 GEORGE BOLTON PARKWAY
 BOLTON, ONTARIO, CANADA
 VARIANCE SPA#: 19-44 / RZ 19-06

LEGEND		LEGEND	
PROPOSED FIN. GRADE	EXISTING STIM MANHOLE	PROPOSED CATCH BASIN	CATCHBASIN SEDIMENT TRAP
PROPOSED TOP OF CURB	PROPOSED DOUBLE CATCH BASIN	PROPOSED DOUBLE CATCH BASIN	OVERLAND FLOW DIRECTION
EXISTING ELEVATION	PROPOSED CATCH BASIN MANHOLE	PROPOSED DOUBLE CATCH BASIN	VALVE AND BOX
EXISTING CONTOUR	M.H. SAN PROPOSED SANITARY MANHOLE	PROPOSED STORM MANHOLE	HYDRANT AND VALVE
MAN DOOR LOCATIONS	M.H. STIM PROPOSED STORM MANHOLE	TEMPORARY STONE MUD MAT	LIMIT OF CONSTRUCTION
OVERHEAD DOOR LOCATIONS	DRIVE IN DOOR	EXISTING SAN MANHOLE	BOREHOLE/MONITOR WELL
DRIVE IN DOOR	EXISTING SAN MANHOLE	SILT FENCE	GROUNDWATER CONTOUR
EXISTING SAN MANHOLE			CLAY SERVICE PLUG

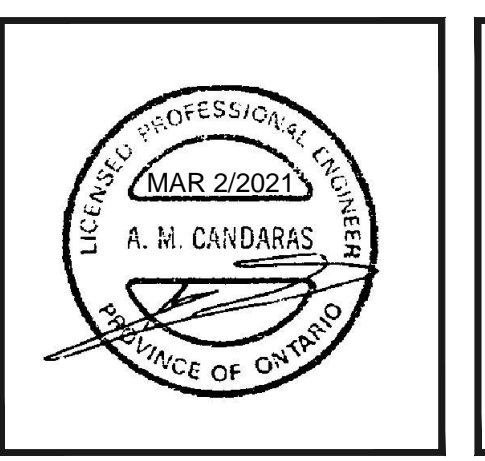

WARE MALCOMB
 Leading Design for Commercial Real Estate

planning
 interiors
 graphics
 civil engineering

a.m. candaras associates inc.
 consulting engineer's
 8501 Weston Rd. Suite 303
 Woodbridge Ont. L4L 9R6
 905-850-8022 Fax 905-850-8099
 Email: cilt@amcandaras.com

180 bass pro mills drive, unit 103
 vaughan, ontario L4K 5V4
 p 905.760.1221
 f 905.248.3344
 a business name of WMA Inc.

Region of Peel: C-600609

RZ 19-06 / SPA 19-44
G-1
 SHEET