

**CONVERSION NOTE :**  
 DISTANCES SHOWN ON THIS PLAN ARE IN METRES AND  
 CAN BE CONVERTED TO FEET BY DIVIDING BY 0.3048

**TOPOGRAPHICAL SKETCH**  
 (FOR SITE PLAN DESIGN)  
**PART OF THE WEST HALF OF LOT 22**  
**CONCESSION I**  
**TOWN OF CALEDON**  
 (GEOGRAPHIC TOWNSHIP OF ALBION)  
**REGIONAL MUNICIPALITY OF PEEL**  
**SCALE 1 : 1000**  
**2004**

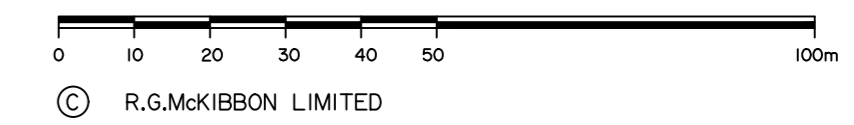

© R.G.McKIBBON LIMITED

**"CAUTION"**

THIS IS NOT A PLAN OF SURVEY AND SHALL NOT  
 BE USED EXCEPT FOR THE PURPOSE INDICATED  
 IN THE TITLE BLOCK

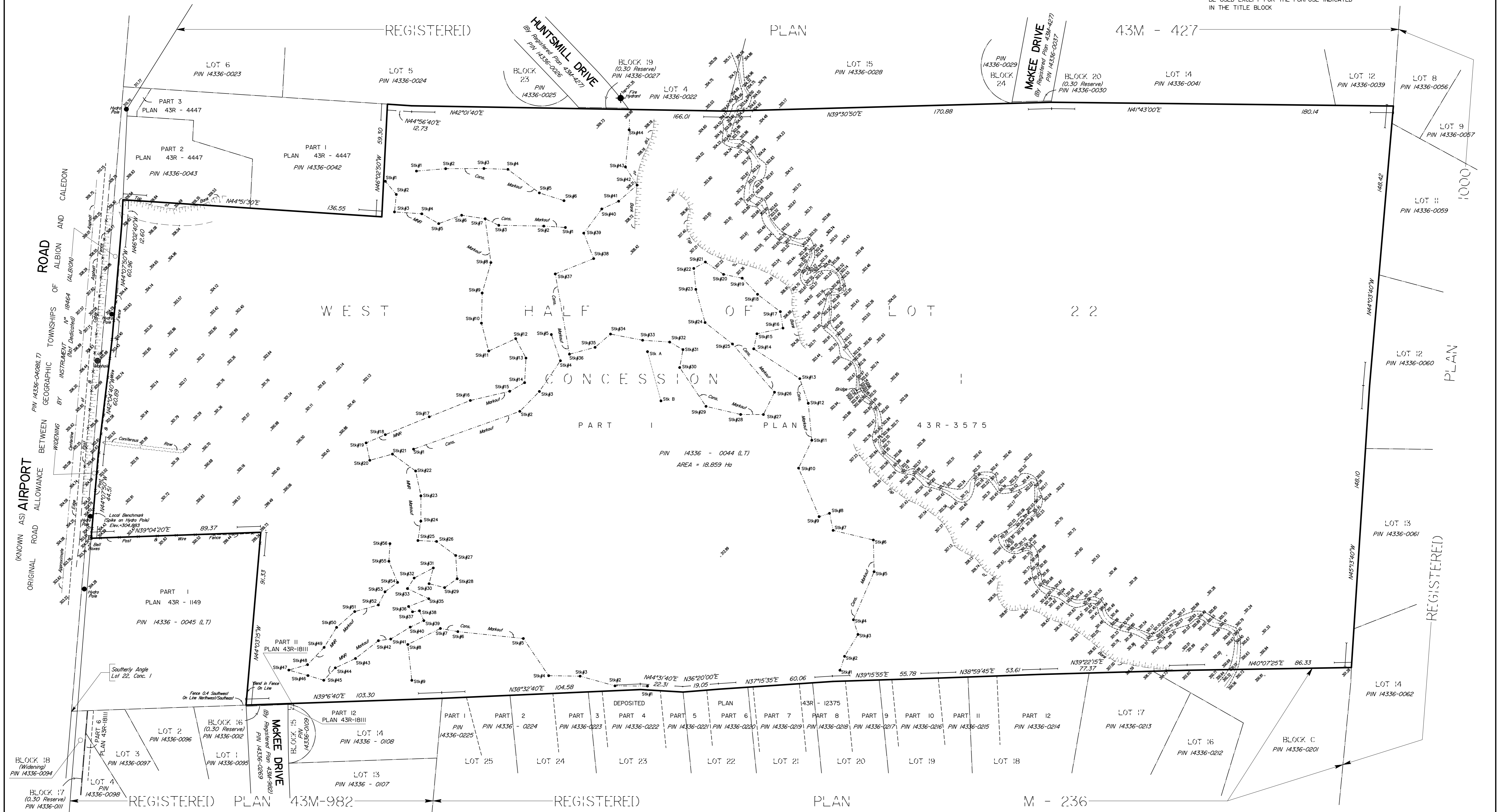

March 16, 2004  
 date

**NOTE:**  
 Plan updated to reflect Conservation markout as staked on July 15th 2008  
 and Ministry of Natural Resources markout as staked on Sept.30 2008.

**NOTES**

Boundary information shown hereon has been derived from a  
 Surveyor's Real Property Report prepared by Young & Young  
 Surveying Inc. O.L.S., dated December 18, 2000

- Sik - denotes Stake
- MNR - denotes Ministry of Natural Resources
- Cons. - denotes Toronto & Region Conservation Authority

**ELEVATION DATUM**

Elevations are geodetic and are referred to Region Municipality of Peel Datum  
 BENCH MARK : 25 ELEVATION : 310.640m  
 Table 1 Located on the north face of the west corner of a two storey concrete  
 block building located on the east side of Airport Road, approximate 0.32km  
 north of northerly limit of Caledon East.

Point at which elevations taken shown thus - 3078

**R. G. McKIBBON LIMITED**  
 ONTARIO LAND SURVEYORS  
 176 BULLOCK DRIVE, UNIT 10  
 MARKHAM, ONTARIO L3P 1W2  
 PHONE (905) 294-3754  
 FAX (905) 294-9400  
 EMAIL: email-R.G.McKibbon@rogers.com

THIS IS NOT  
 AN ORIGINAL COPY  
 UNLESS  
 EMBOSSED WITH  
 SEAL