

LEGEND	TYPICAL PARKING SPACE	SURVEY DATA
<ul style="list-style-type: none"> MAIN ENTRANCE EXIT SERVICE EXISTING ELEVATION PROPOSED ELEVATION RAIN ELEVATION CATCH-BASIN HYDRANT MANHOLE PIPE HYDRANT SEWER WATER REINFORCED CONCRETE UNREINFORCED CONCRETE 	<p>6000 2750</p> <p>SERVED BY 6m DRIVEABLES</p>	<p>BLOCK 142 AND 143 489-1071 TOWN OF CALEDON REGIONAL MUNICIPALITY OF YEEH</p> <p>TOPOGRAPHIC SURVEY: B.L.S.C. CONSTRUCTION REPORT SERVICE LTD. 08/2017</p>

ZONING MATRIX	CALEDON ZONING BY-LAW 2011-27 RT-538-H18	PROPOSED
ZONING DESIGNATION	TOWN OF CALEDON BY-LAW	
LOT AREA (TOTAL)	n/a	2,912.69 m ²
GFA	n/a	15,361 m ² (per building)
GFA (TOTAL)	n/a	511+519+4+505,7=15,361 x 2 = 3072.2
		3072.2 / 2912.69=1
FSI (TOTAL)	n/a	1
UNITS	n/a	7 units (per building)
TOTAL		14 units
BUILDING HEIGHT (maximum)	10.50 m	10.40 m (to decline)
PARKING SPACES		7+7=14
RESIDENTIAL	2.00 space/unit = 14	2.00 space/unit = 14
VISITOR	0.25 space/unit = 4	4
TOTAL	18	18

Copyright of this drawing and design is reserved by the Designer. The drawing and all associated documents are an instrument of service by the Designer. The drawing and the information contained therein may not be reproduced in whole or in part without prior written permission of the Designer.

These Contract Documents are the property of the architect. The architect bears no responsibility for the reproduction of these documents by the Contractor. Upon written application the architect will provide written graphic clarification or supplementary information regarding the intent of the Contract Documents. The architect will review Shop Drawings submitted by the Contractor for design conformance only.

Drawings are not to be scaled for construction. Contractor to verify all existing conditions and dimensions required to perform the work and report any discrepancies with the Contract Documents to the architect before commencing work.

Positions of exposed or finished mechanical or electrical devices, fittings, and fixtures are indicated on architectural drawings. The locations shown on the architectural drawings govern over the Mechanical and Electrical drawings. These items not clearly located will be located as directed by the architect.

These drawings are not to be used for construction unless noted below as issued for construction only.

All work to be carried out in conformance with the Code and bylaws of the authorities having jurisdiction.

The Designer of these plans and specifications gives no warranty or representation to any party as to the correctness of the information represented by them. All contractors or subcontractors must verify themselves when taking and at all times that they can properly construct the work represented by these plans.

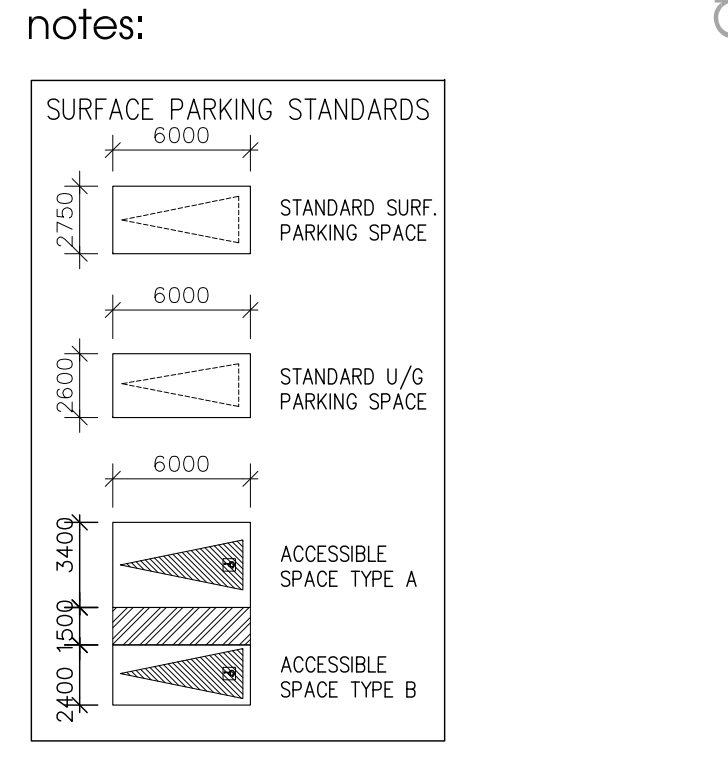

Lighting notes:
 1. Lighting fixtures shall be located in such a manner that all light is directed downwards and away from the eyes of any nearby driver, pedestrian, or cyclist.
 2. The maximum height of lighting fixtures shall be determined by the manufacturer's specifications.
 3. Minimum distance of lighting fixtures from any building shall be 3.0m.

2 issued for rezoning/spa
 1 issued for client review
 revisions:

architectural team :
 mark zwicker
 bonnie douthwright
 michelle friesen

planning:
 paul a. king

structural:
 -

electrical:
 -

mechanical:
 -

landscape:
 insite landscape architects

lead:
 -

site services:
 stantec consulting ltd

project:
 chateaux towns
 0 mcElroy court
 caledon, ontario
 spa# 2018-0007

owner:
 pluribus corp.
 55 blue willow drive, woodbridge, on L1L 9E8

applicant:
 paul a. king
 905 770 0232

date:
 11-22-17

scale:
 1:250

project:
 mf

drawing number:
 B101

context plan & statistics

feb 23, 2018

1:250

17-50

mf

date:
 11-22-17

scale:
 1:250

project:
 mf

drawing number:
 B101

Copyright of the drawing and design is reserved by the Designer. The drawing and all associated documents are an instrument of service by the Designer. The drawing and the information contained therein may not be reproduced in whole or in part without prior written permission of the Designer.

These Contract Documents are the property of the architect. The architect bears no responsibility for the interpretation of these documents by the Contractor. Upon written application the architect will provide written graphic clarification or supplementary information regarding the intent of the Contract Documents. The architect will review Shop Drawings submitted by the Contractor for design conformance only.

Drawings are not to be scaled for construction. Contractor to verify all existing conditions and dimensions required to perform the work and report any discrepancies with the Contract Documents to the architect before commencing work.

Portions of exposed or finished mechanical or electrical devices, fittings, and fixtures are indicated on architectural drawings. The locations shown on the architectural drawings govern over the Mechanical and Electrical drawings. Those items not clearly located will be located as directed by the architect.

These drawings are not to be used for construction unless noted below as "Issued for Construction".

All work to be carried out in conformance with the Code and bylaws of the authority having jurisdiction.

The Designer of these plans and specifications gives no warranty or representation to any party about the constructability of the represented by them, all contractors or subcontractors must satisfy themselves when bidding and at all times that they properly construct the work represented by these plans.

notes:

2 issued for rezoning/spa
 1 issued for client review

revisions:

architectural team :

mark zwicker
 bonnie douthwright
 michelle friesen

planning:
 paul a. king

structural:
 -

electrical:
 -

mechanical:
 -

landscape:
 insite landscape architects

lead:
 -

site services:
 stantec consulting ltd

project:
 chateaux towns
 0 mcelroy court
 caledon, ontario
 spa# 2018-0007

owner:
 pluribus corp.
 55 blue willow drive, woodbridge, on L4L 9e8

applicant:
 paul a. king
 905 770 0232

ground floor plan

feb 23, 2018 date:
 1:100 scale:
 17-50 project:
 mf drawn by:
 drawing number:

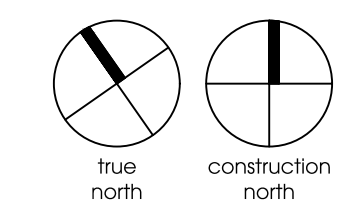

B301

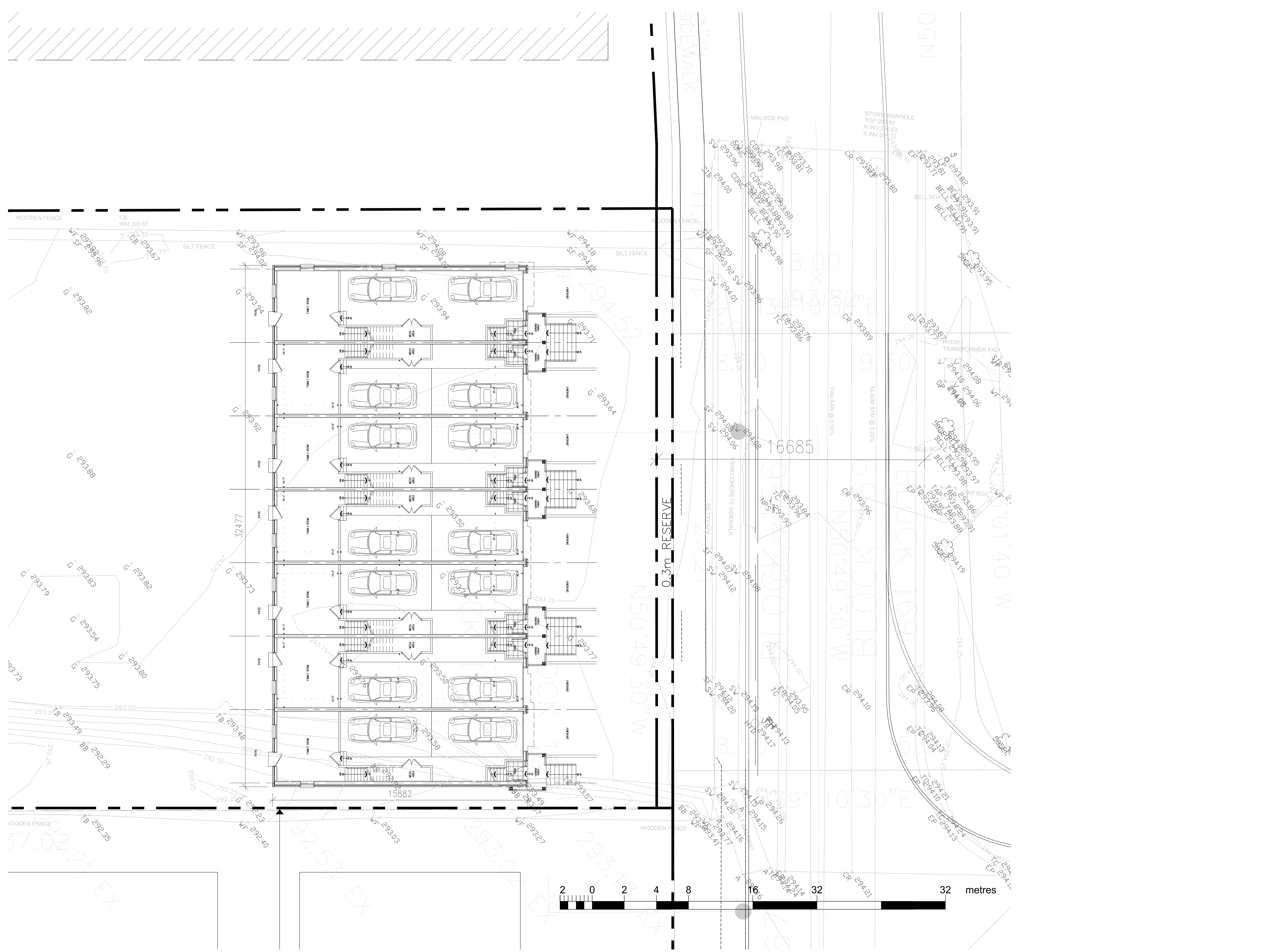

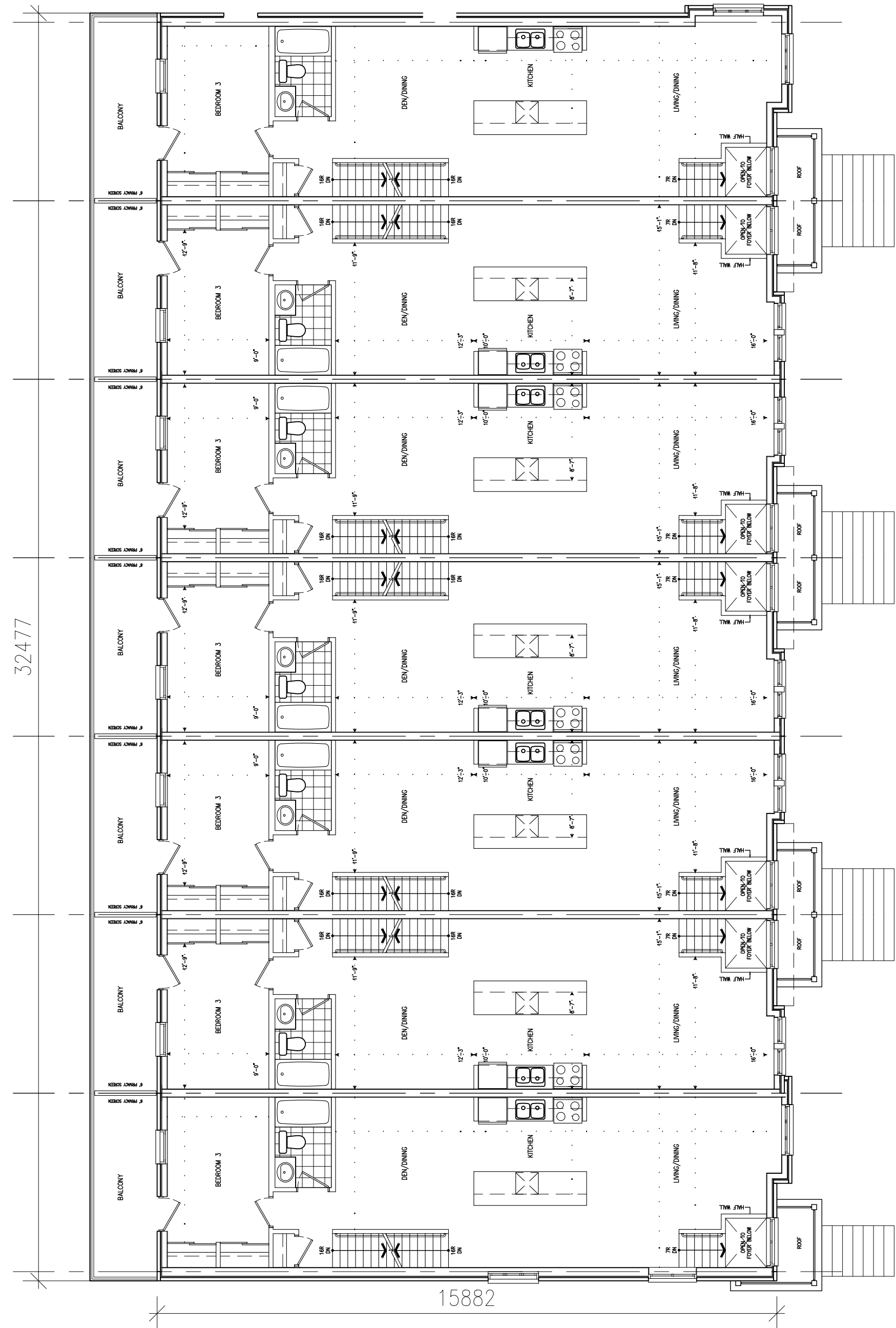

Copyright of this drawing and design is reserved by the Designer. The drawing and all associated documents are an instrument of service by the Designer. The drawing and the information contained therein may not be reproduced in whole or in part without prior written permission of the designer.

These Contract Documents are the property of the architect. The architect bears no responsibility for the interpretation of these documents by the Contractor. Upon written application the architect will provide written graphic clarification or supplementary information regarding the intent of the Contract Documents. The architect will review Shop Drawings submitted by the Contractor for design conformance only.

Drawings are not to be scaled for construction. Contractor to verify all existing conditions and dimensions required to perform the work and report any discrepancies with the Contract Documents to the architect before commencing work.

Locations of exposed or finished mechanical or electrical devices, fittings, and fixtures are indicated on architectural drawings. The locations shown on the architectural drawings govern over the Mechanical and Electrical drawings. Those items not clearly located will be located as directed by the architect.

These drawings are not to be used for construction unless noted below as "Issued for Construction".

All work to be carried out in conformance with the Code and bylaws of the authorities having jurisdiction.

The Designer of these plans and specifications gives no warranty or representation to any party about the constructability of the represented by them, all contractors or subcontractors must satisfy themselves when bidding and at all times that they can properly construct the work represented by these plans.

notes:

2 issued for rezoning/spa
1 issued for client review
revisions:



architectural team :
mark zwicker
bonnie douthwright
michelle friesen

planning:
paul a. king
structural:
-
electrical:
-
mechanical:
-

landscape:
insite landscape architects
lead:
-

site services:
stantec consulting ltd

project:
chateaux towns
0 mcclary court
caledon, ontario
spa# 2018-0007

owner:
pluribus corp.
55 blue willow drive, woodbridge, on L1L 9e8
applicant:
paul a. king
905 770 0232

2nd floor plan

feb 23, 2018
1:100
17-50
mf

date:
scale:
project:
drawn by:

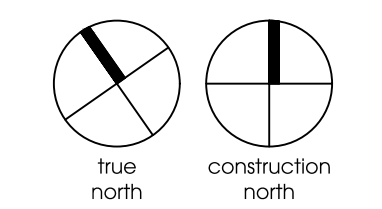

drawing number:
B302

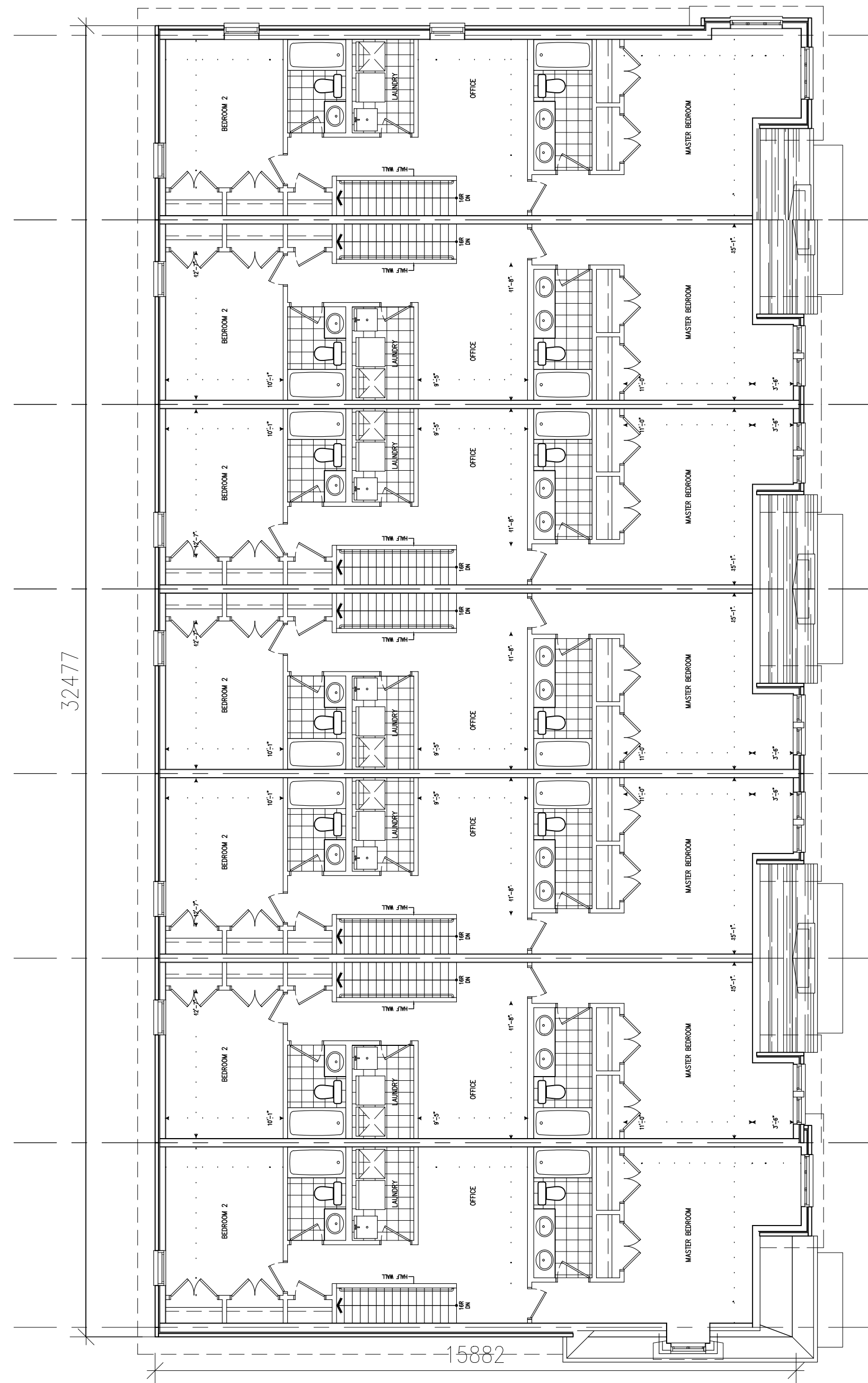

Copyright of this drawing and design is reserved by the Designer. The drawing and all associated documents are an instrument of service by the Designer. The drawing and the information contained therein may not be reproduced in whole or in part without prior written permission of the designer.

These Contract Documents are the property of the architect. The architect bears no responsibility for the interpretation of these documents by the Contractor. Upon written application the architect will provide written clarification or supplementary information regarding the intent of the Contract Documents. The architect will review Shop Drawings submitted by the Contractor for design conformance only.

Drawings are not to be scaled for construction. Contractor to verify all existing conditions and dimensions required to perform the work and report any discrepancies with the Contract Documents to the architect before commencing work.

Positions of exposed or finished mechanical or electrical devices, fittings, and fixtures are indicated on architectural drawings. The locations shown on the architectural drawings govern over the Mechanical and Electrical drawings. Those items not clearly located will be located as directed by the architect.

These drawings are not to be used for construction unless noted below as "Issued for Construction".

All work to be carried out in conformance with the Code and bylaws of the authorities having jurisdiction.

The Designer of these plans and specifications gives no warranty or representation to any party about the constructability of the represented by them, all contractors or subcontractors must satisfy themselves when bidding and at all times that they can properly construct the work represented by these plans.

notes:

2 issued for rezoning/spa
1 issued for client review

revisions:



architectural team :

mark zwicker
bonnie douthwright
michelle friesen

planning:
paul a. king

structural:
-

electrical:
-

mechanical:
-

landscape:
insite landscape architects

lead:
-

site services:
stantec consulting ltd

project:
chateaux towns

0 mealroy court
caledon, ontario

spa# 2018-0007

owner:
pluribus corp.
55 blue willow drive, woodbridge, on L1L 9e8

applicant:
paul a. king
905 770 0232

3rd floor plan

feb 23, 2018

1:100

17-50

mf

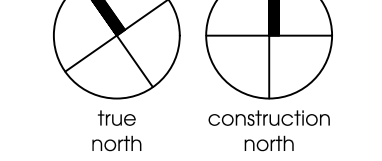

date:

scale:

project:

drawn by:

drawing number:

B303

Copyright of this drawing and design is reserved by the Designer. The drawing and all associated documents are an instrument of service by the Designer. The drawing and the information contained therein may not be reproduced in whole or in part without prior written permission of the designer.

These Contract Documents are the property of the architect. The architect bears no responsibility for the interpretation of these documents by the Contractor. Upon written application the architect will provide written clarification or supplementary information regarding the intent of the Contract Documents. The architect will review Shop Drawings submitted by the Contractor for design conformance only.

Drawings are not to be scaled for construction. Contractor to verify all existing conditions and dimensions required to perform the work and report any discrepancies with the Contract Documents to the architect before commencing work.

Portions of exposed or finished mechanical or electrical devices, fittings, and fixtures are indicated on architectural drawings. The locations shown on the architectural drawings govern over the Mechanical and Electrical drawings. Those items not clearly located will be located as directed by the architect.

These drawings are not to be used for construction unless noted below as "Issued for Construction".

All work to be carried out in conformance with the Code and bylaws of the authorities having jurisdiction.

The Designer of these plans and specifications gives no warranty or representation to any party about the constructability of the represented by them, all contractors or subcontractors must satisfy themselves when bidding and at all times that they can properly construct the work represented by these plans.

notes:

MATERIALS LEGEND	
①	IRON GLASS (Gry)
②	MILLING (Gry)
③	PRECAST CONCRETE PANEL-BRICK PATTERN (White-Red)
④	HARDE PLANK FIBER CEMENT SENG PANEL (CORAL STONE)
⑤	HARDE FIBER CEMENT SENG PANEL (CORAL STONE)
⑥	HARDE FIBER CEMENT SENG PANEL (IRON GRAY)
⑦	ARCHITECTURAL ROOFING SHINGLES - MO (VINTAGE GREY)
⑧	ALUMINUM FINISH
⑨	ARCHITECTURAL LIGHT FIXTURES



01 BUILDING ELEVATION 01 - SOUTH
A401



01 BUILDING ELEVATION 01 - WEST
A401

2 issued for rezoning/spa
1 issued for client review



architectural team :
mark zwicker
bonnie douthright
michelle friesen

planning:
paul a. king
structural:
-
electrical:
-
mechanical:
-
landscape:
insite landscape architects
lead:
-
site services:
stantec consulting ltd

project:
chateaux towns
0 mcalroy court
caledon, ontario
spa# 2018-0007
owner:
pluribus corp.
55 blue willow drive, woodbridge, on L1L 9e8
applicant:
paul a. king
905 770 0232

side & rear elevation

feb 23, 2018 date:
1:100 scale:
17-50 project:
mf drawn by:

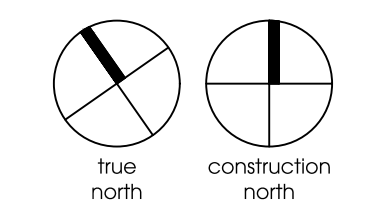

drawing number:
B401

Copyright of this drawing and design is reserved by the Designer. The drawing and all associated documents are an instrument of service by the Designer. The drawing and the information contained therein may not be reproduced in whole or in part without prior written permission of the designer.

These Contract Documents are the property of the architect. The architect bears no responsibility for the interpretation of these documents by the Contractor. Upon written application the architect will provide written clarification or supplementary information regarding the intent of the Contract Documents. The architect will review Shop Drawings submitted by the Contractor for design conformance only.

Drawings are not to be scaled for construction. Contractor to verify all existing conditions and dimensions required to perform the work and report any discrepancies with the Contract Documents to the architect before commencing work.

Positions of exposed or finished mechanical or electrical devices, fittings, and fixtures are indicated on architectural drawings. The locations shown on the architectural drawings govern over the Mechanical and Electrical drawings. Those items not clearly located will be located as directed by the architect.

These drawings are not to be used for construction unless noted below as "Issued for Construction".

All work to be carried out in conformance with the Code and bylaws of the authorities having jurisdiction.

The Designer of these plans and specifications gives no warranty or representation to any party about the constructability of the represented by them, all contractors or subcontractors must satisfy themselves when bidding and at all times that they can properly construct the work represented by these plans.

notes:

MATERIALS LEGEND	
①	IRON GLASS (Grey)
②	MILLING (Stone Grey)
③	PRECAST CONCRETE PANEL-BRICK PATTERN (Water-Repellent)
④	HARDE FLECK FIBER CEMENT SENG PANEL (CORAL STONE)
⑤	HARDE FLECK CEMENT SENG PANEL (CORAL STONE)
⑥	HARDE FLECK CEMENT SENG PANEL (IRON GRAY)
⑦	ARCHITECTURAL ROOFING SHINGLES - MO (VINTAGE GREY)
⑧	ALUMINUM FINISH
⑨	ARCHITECTURAL LIGHT FIXTURES



01 BUILDING ELEVATION 01 - NORTH
A401

2 issued for rezoning/spa
1 issued for client review
revisions:



architectural team :
mark zwicker
bonnie douthwright
michelle friesen

planning:
paul a. king
structural:
-
electrical:
-
mechanical:
-
landscape:
insite landscape architects
lead:
-
site services:
stantec consulting ltd

project:
chateaux towns
0 mcclroy court
caledon, ontario
spa# 2018-0007
owner:
pluribus corp.
55 blue willow drive, woodbridge, on L1L 9e8
applicant:
paul a. king
905 770 0232

side & front elevation



01 BUILDING ELEVATION 01 - EAST
A401



feb 23, 2018
1:100
17-50
mf
date:
scale:
project:
drawn by:
drawing number:
B402

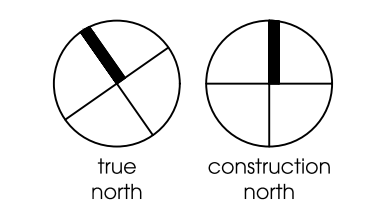

Copyright of this drawing and design is reserved by the Designer. The drawing and all associated documents are an instrument of service by the Designer. The drawing and the information contained therein may not be reproduced in whole or in part without prior written permission of the Designer.

These Contract Documents are the property of the architect. The architect bears no responsibility for the interpretation of these documents by the Contractor. Upon written application the architect will provide written clarification or supplementary information regarding the intent of the Contract Documents. The architect will review Shop Drawings submitted by the Contractor for design conformance only.

Drawings are not to be scaled for construction. Contractor to verify all existing conditions and dimensions required to perform the work and report any discrepancies with the Contract Documents to the architect before commencing work.

Portions of exposed or finished mechanical or electrical devices, fittings, and fixtures are indicated on architectural drawings. The locations shown on the architectural drawings govern over the Mechanical and Electrical drawings. Those items not clearly located will be located as directed by the architect.

These drawings are not to be used for construction unless noted below as "Issued for Construction".

All work to be carried out in conformance with the Code and bylaws of the authorities having jurisdiction.

The Designer of these plans and specifications gives no warranty or representation to any party about the constructability of the represented by them, all contractors or subcontractors must satisfy themselves when bidding and at all times that they can properly construct the work represented by these plans.



- ① GLASS WINDOW GREY
SNX 62/27
- ② MULLIONS
(ECLIPSE GRAY)
- ③ ARCHITECTURAL MASONRY
(MEDIUM-RED-WIRECUT)
- ④ HARDIE PLANK FIBER CEMENT SIDING PANEL
(COBBLE STONE)
- ⑤ HARDIE FIBER CEMENT SIDING PANEL
(COBBLE STONE)
- ⑥ HARDIE FIBER CEMENT SIDING PANEL
(IRON GRAY)
- ⑦ ARCHITECTURAL ROOFING SHINGLES - IKO
(FROSTONE GREY)

notes:

MATERIALS LEGEND	
①	IRON GLASS (Grey)
②	MULLIONS (Eclipse Gray)
③	PRECAST CONCRETE PANEL-BRICK PATTERN (Medium-Red-Wirecut)
④	HARDIE PLANK FIBER CEMENT SIDING PANEL (COBBLE STONE)
⑤	HARDIE FIBER CEMENT SIDING PANEL (COBBLE STONE)
⑥	HARDIE FIBER CEMENT SIDING PANEL (IRON GRAY)
⑦	ARCHITECTURAL ROOFING SHINGLES - IKO (FROSTONE GREY)
⑧	ALUMINUM FINISH
⑨	ARCHITECTURAL LIGHT FIXTURES

2 issued for rezoning/spa
1 issued for client review
revisions:



architectural team :
mark zwicker
bonnie douthright
michelle friesen

planning:
paul a. king
structural:
-
electrical:
-
mechanical:
-
landscape:
insite landscape architects
lead:
-
site services:
stantec consulting ltd

project:
chateaux towns
0 mcclroy court
caledon, ontario
spa# 2018-0007
owner:
pluribus corp.
55 blue willow drive, woodbridge, on L1L 9e8
applicant:
paul a. king
905 770 0232

side & front elevation

feb 23, 2018 date:
1:50 scale:
17-50 project:
mf drawn by:

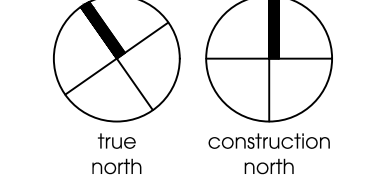

drawing number:
B403

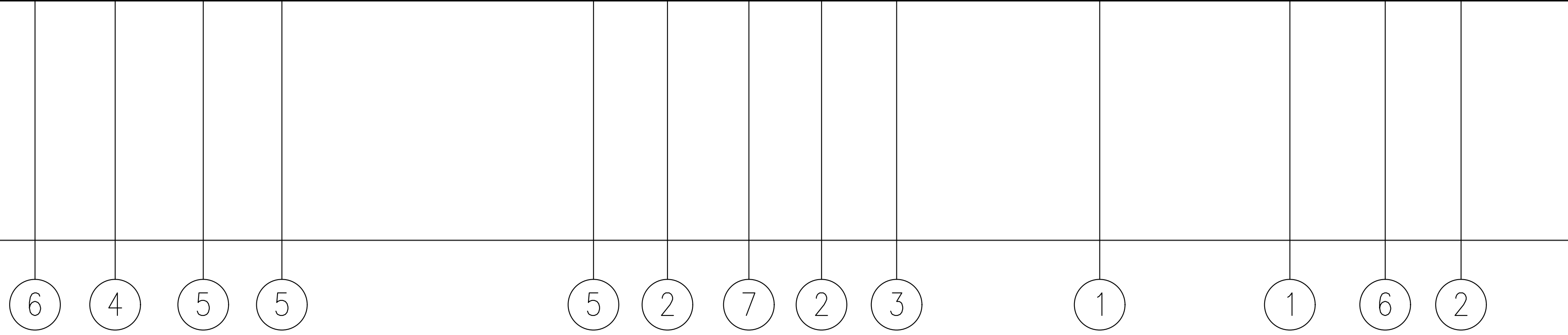

Copyright of this drawing and design is reserved by the Designer. The drawing and all associated documents are an instrument of service by the Designer. The drawing and the information contained therein may not be reproduced in whole or in part without prior written permission of the designer.

These Contract Documents are the property of the architect. The architect bears no responsibility for the interpretation of these documents by the Contractor. Upon written application the architect will provide written clarification or supplementary information regarding the intent of the Contract Documents. The architect will review Shop Drawings submitted by the Contractor for design conformance only.

Drawings are not to be scaled for construction. Contractor to verify all existing conditions and dimensions required to perform the work and report any discrepancies with the Contract Documents to the architect before commencing work.

Locations of exposed or finished mechanical or electrical devices, fittings, and fixtures are indicated on architectural drawings. The locations shown on the architectural drawings govern over the Mechanical and Electrical drawings. Those items not clearly located will be located as directed by the architect.

These drawings are not to be used for construction unless noted below as "Issued for Construction".

All work to be carried out in conformance with the Code and bylaws of the authorities having jurisdiction.

The Designer of these plans and specifications gives no warranty or representation to any party about the constructability of the represented by them, all contractors or subcontractors must satisfy themselves when bidding and at all times that they can properly construct the work represented by these plans.

architecture unfolded

notes:

MATERIALS LEGEND	
①	VISION GLASS (Gray)
②	MULLING (Silver Gray)
③	PRECAST CONCRETE PANEL-BRICK PATTERN (Medium-Red)
④	HARDE FLOOR FIBER CEMENT Siding PANEL (CORAL STONE)
⑤	HARDE FLOOR FIBER CEMENT Siding PANEL (CORAL STONE)
⑥	HARDE FLOOR FIBER CEMENT Siding PANEL (IRON GRAY)
⑦	ARCHITECTURAL ROOFING SHINGLES - NO (VINTAGE GREY)
⑧	ALUMINUM FINISH
⑨	ARCHITECTURAL LIGHT FIXTURES

2 issued for rezoning/spa
1 issued for client review
revisions:



architectural team :
mark zwicker
bonnie douthwright
michelle friesen

planning:
paul a. king
structural:
-
electrical:
-
mechanical:
-
landscape:
insite landscape architects
lead:
-
site services:
stantec consulting ltd

project:
chateaux towns
0 mcclroy court
caledon, ontario
spa# 2018-0007
owner:
pluribus corp.
55 blue willow drive, woodbridge, on L1L 9e8
applicant:
paul a. king
905 770 0232

front elevation

feb 23, 2018 date:
1:50 scale:
17-50 project:
mf drawn by:

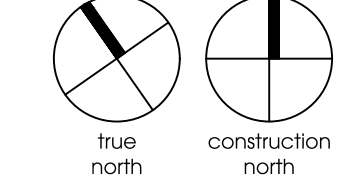

drawing number:
B404

