

BASEMENT FLOOR PLAN
ELEVATION A/B

DATE	REF.	DESCRIPTION

Engineered truss drawings to be submitted to the architect for co-ordination of structure.
The architect has not been retained to carry out general review of the work and assumes no responsibility for the failure of the contractor or sub-contractor to carry out the work in accordance with the documents. Single pages of the contract documents are not to be read independently of all pages of the contract documents.
The contractor shall verify all dimensions on the contract documents. Any discrepancies are to be reported to the architect prior to the commencement of the work.
Under no circumstances shall the contractor or sub-contractors proceed in any circumstances without the written consent of the architect.
Digital & Hard Copies are issued to the client on the understanding that no changes are to be made to the contract documents without written consent of the architect.
FPB Architects Inc. retains the copyright in all drawings, plans, sketches, and all digital information. They may not be used for any other projects or purposes without the written consent of FPB Architects Inc. Failure to do so will result in legal action.

DO NOT SCALE DRAWING.

**PRELIMINARY
NOT FOR
CONSTRUCTION**



architects inc.
70 siltton road, unit # 01, woodbridge,
ontario, l4l 8b9, (905) 265-2688

**MODEL 1616
CORNER**

**SHACCA CALEDON
HOLDINGS / GLEN
SCHNARR**

16114 AIRPORT ROAD, CALEDON, ON.

Date AUG, 2019 Checked By

Job No 16-1338 Drawn By MS

Scale 3/16" = 1'-0"

Sheet No 1616 -A1

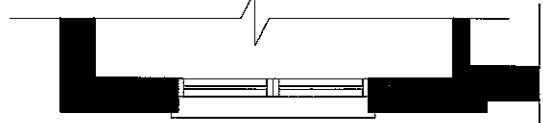

PART FIRST FLOOR PLAN
ELEVATION B

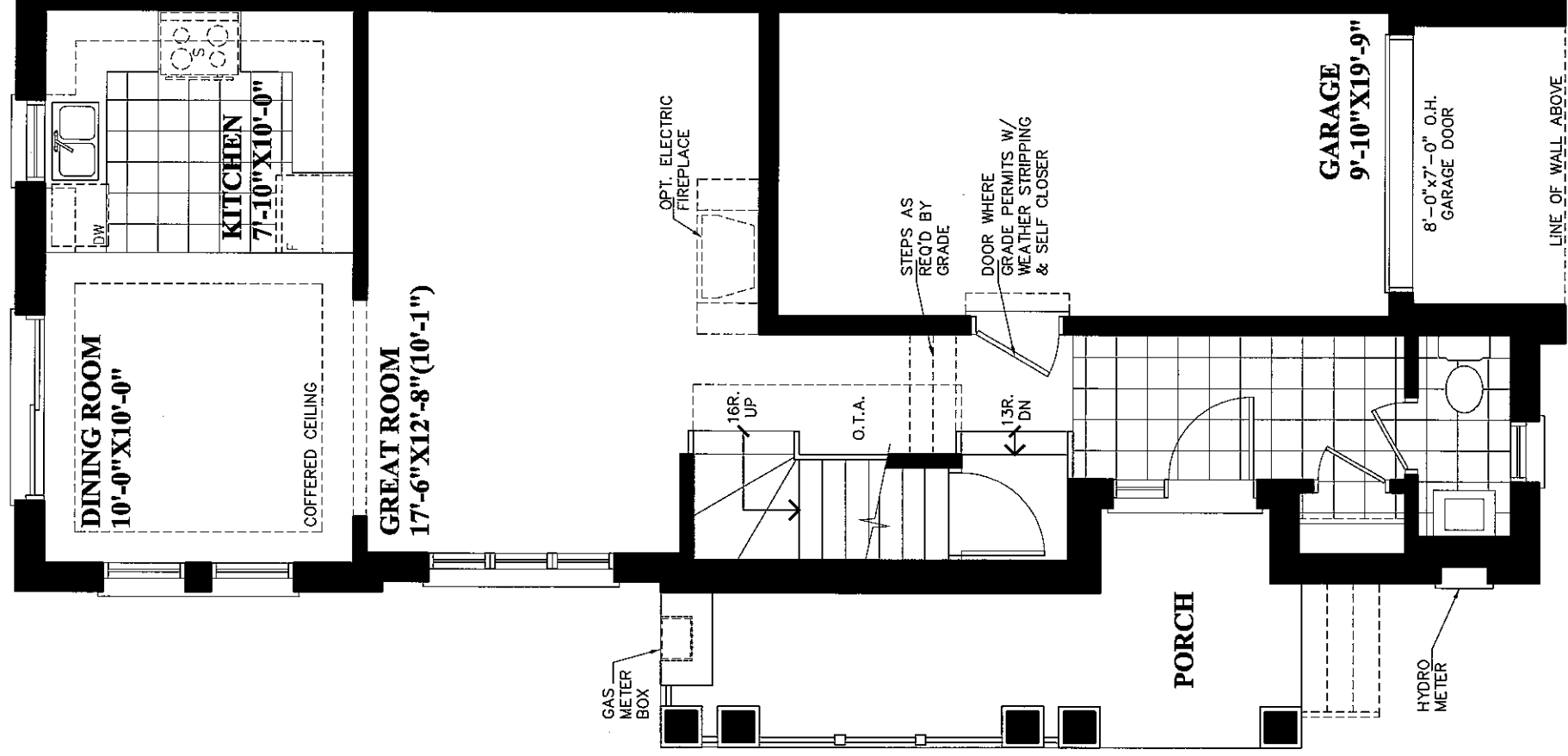

FIRST FLOOR PLAN
ELEVATION A

GFA TABLE Elev. A/B	
1ST FLOOR:	672.42 S.F. (62.47m ²)
2ND FLOOR:	943.87 S.F. (87.68m ²)
TOTAL GFA:	1616.30 S.F. (150.16m ²)

Engineered truss drawings to be submitted to the architect for co-ordination of structure.
The architect has not been retained to carry out general review of the work and assumes no responsibility for the failure of the contractor or sub-contractor to carry out the work in accordance with the documents. Single pages of the contract documents are not to be read independently of all pages of the contract documents.
The contractor shall verify all dimensions on the contract documents. Any discrepancies are to be reported to the architect prior to the commencement of the work.
Under no circumstances shall the contractor or sub-contractors proceed in uncertainty.
Digital & Hard Copies are issued to the client on the understanding that no changes are to be made to the contract documents without written consent of the architect.
FBP Architect Inc. retains the copyright in all drawings, plans, sketches, and all digital information. They may not be used for any other projects or purposes without the written consent of FBP Architects Inc. Failure to do so will result in legal action.

DO NOT SCALE DRAWING.

DATE	REF.	DESCRIPTION

**PRELIMINARY
NOT FOR
CONSTRUCTION**



architects inc.
70 sifton road, unit # 01, woodbridge,
ontario, l4l 8b9, (905) 265-2688

**MODEL 1616
CORNER**

**SHACCA CALEDON
HOLDINGS / GLEN
SCHNARR**

16114 AIRPORT ROAD, CALEDON, ON.

Date AUG. 2019 Checked By

Job No 16-1338 Drawn By MS

Scale 3/16" = 1'-0"

Sheet No 1616 - A2

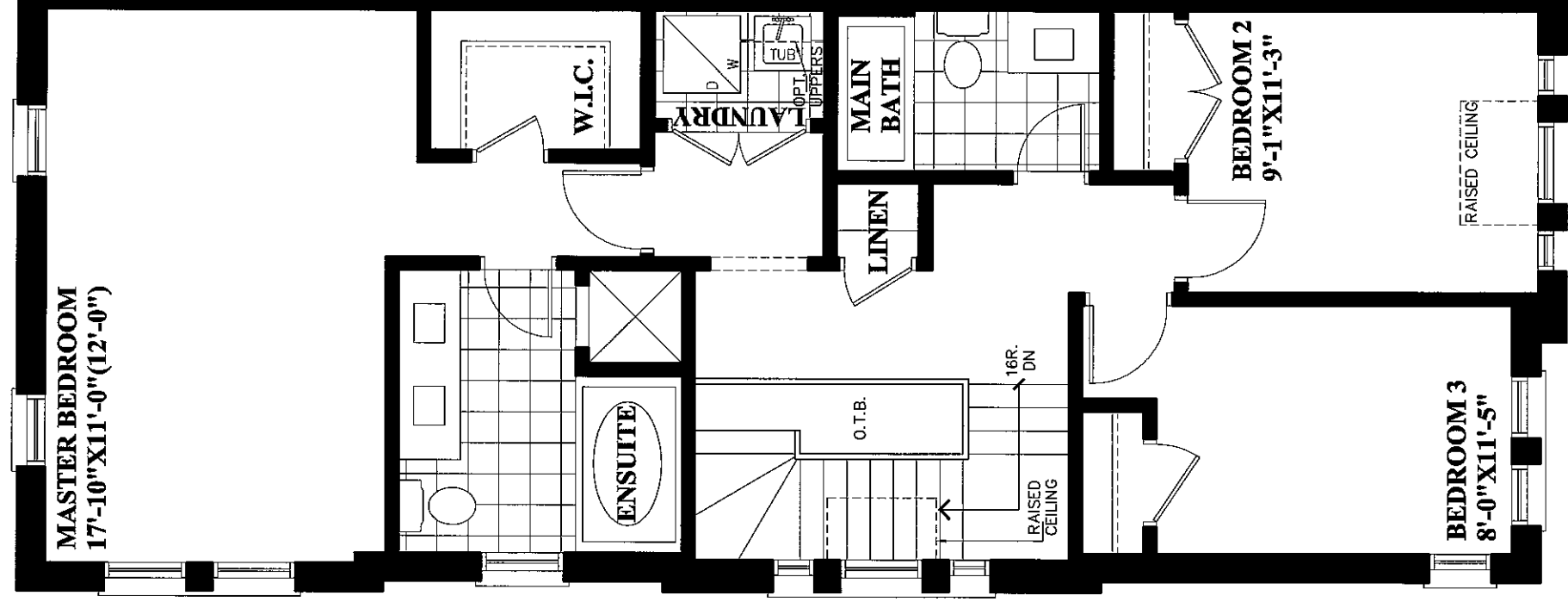

SECOND FLOOR PLAN
ELEVATION A

DATE	REF.	DESCRIPTION

Engineered truss drawings to be submitted to the architect for co-ordination of structure.
 The architect has not been retained to carry out general review of the work and assumes no responsibility for the failure of the contractor or sub-contractor to carry out the work in accordance with the documents. Single pages of the contract documents are not to be read independently of all pages of the contract documents.
 The contractor shall verify all dimensions on the contract documents. Any discrepancies are to be reported to the architect prior to the commencement of the work.
 Under no circumstances shall the contractor or sub-contractors proceed in Digital & Herd Copies are issued to the client on the understanding that no changes are to be made to the contract documents without written consent of the architect.
 FFB Architect Inc. retains the copyright in all drawings, plans, sketches, and all digital information. They may not be used for any other projects or purposes without the written consent of FFB Architects Inc. Failure to do so will result in legal action.
 DO NOT SCALE DRAWING.

**PRELIMINARY
NOT FOR
CONSTRUCTION**

FPB
architects inc.
70 silton road, unit # 01, woodbridge,
ontario, l4l 8b9, (905) 265-2688

**MODEL 1616
CORNER**

**SHACCA CALEDON
HOLDINGS / GLEN
SCHNARR**
16114 AIRPORT ROAD, CALEDON, ON.
Date AUG. 2019 Checked By
Job No 16-1338 Drawn By MS
Scale 3/16"=1'-0"
Sheet No 1616 -A3

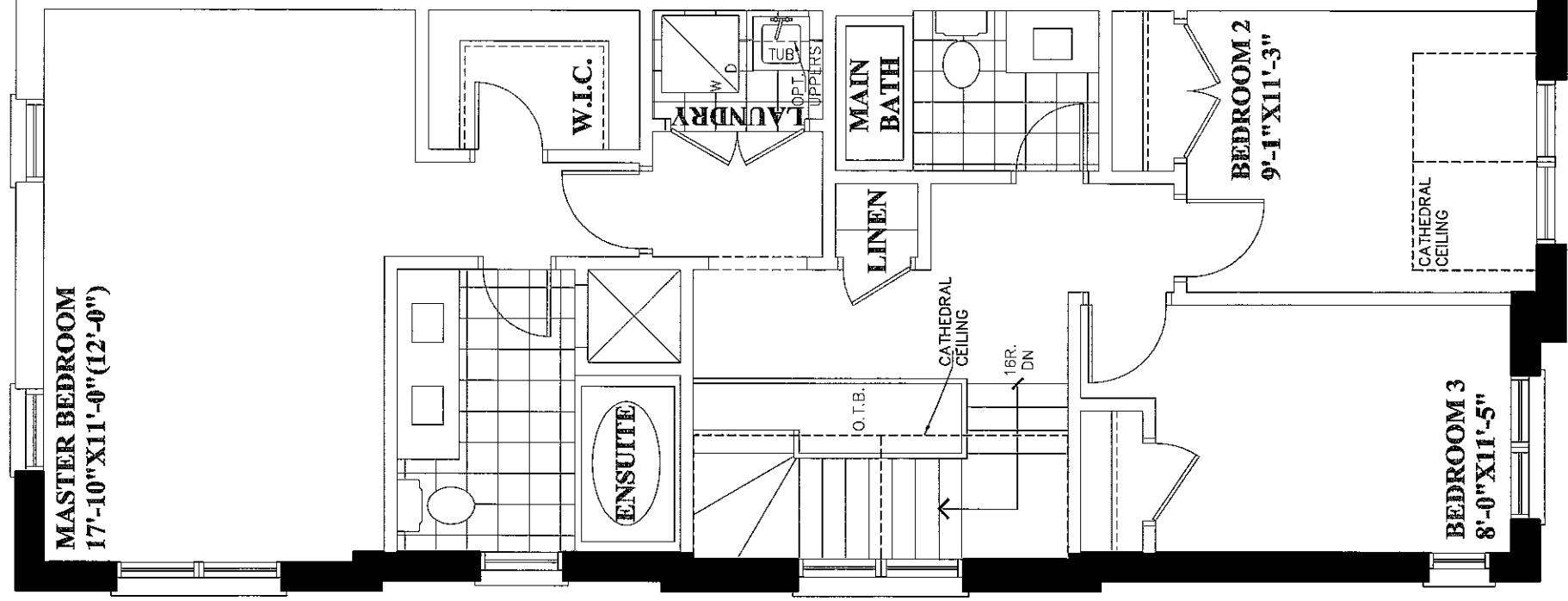

PART SECOND FLOOR PLAN

ELEVATION B

DATE	REF.	DESCRIPTION

Engineered truss drawings to be submitted to the architect for co-ordination of structure. The architect has not been retained to carry out general review of the work and assumes no responsibility for the failure of the contractor or sub-contractor to carry out the work in accordance with the documents. Single pages of the contract documents are not to be read independently of all pages of the contract documents. The contractor shall verify all dimensions on the contract documents. Any discrepancies are to be reported to the architect prior to the commencement of the work. Under no circumstances shall the contractor or sub-contractors proceed in any manner without the written consent of the architect. Digital & Hard Copies are issued to the client on the understanding that no changes are to be made to the contract documents without written consent of the architect. FFB Architect Inc. retains the copyright in all drawings, plans, schedules, and all digital information. They may not be used for any other projects or purposes without the written consent of FFB Architects Inc. Failure to do so will result in legal action. DO NOT SCALE DRAWING.

**PRELIMINARY
NOT FOR
CONSTRUCTION**



architects inc.
70 silton road, unit # 01, woodbridge,
ontario, l4l 8b9, (905) 265-2688

**MODEL 1616
CORNER**

**SHACCA CALEDON
HOLDINGS / GLEN
SCHNARR**

16114 AIRPORT ROAD, CALEDON, ON.

Date AUG. 2019 Checked By

Job No 16-1338 Drawn By MS

Scale 3/16" = 1'-0"

Sheet No 1616 - A4

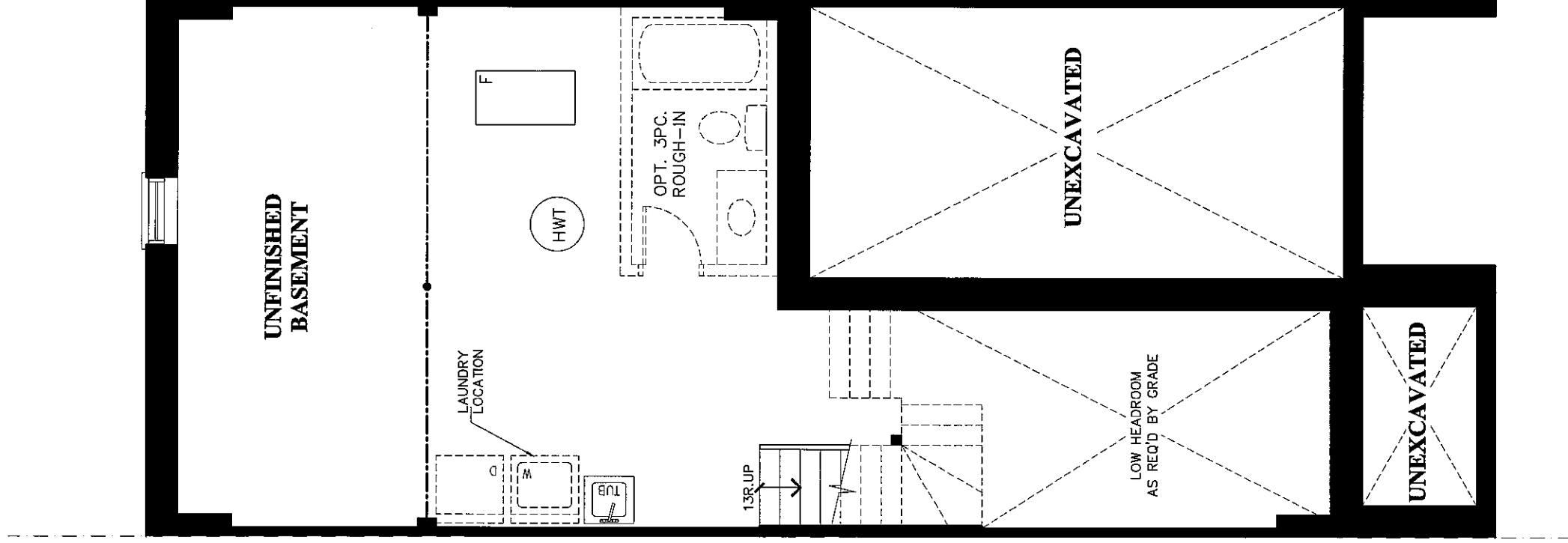

BASEMENT FLOOR PLAN
ELEVATION A/B

DATE	REF.	DESCRIPTION

Engineered truss drawings to be submitted to the architect for co-ordination of structure.
The architect has not been retained to carry out general review of the work and assumes no responsibility for the failure of the contractor or sub-contractor to carry out the work in accordance with the documents. Single pages of the contract documents are not to be read independently of all pages of the contract documents.
The contractor shall verify all dimensions on the contract documents. Any discrepancies are to be reported to the architect prior to the commencement of the work.
Under no circumstances shall the contractor or sub-contractors proceed in any way.
Digital Hard Copies are issued to the client on the understanding that no changes are to be made to the contract documents without written consent of the architect.

FPB Architect Inc. retains the copyright in all drawings, plans, sketches and all digital information. They may not be used for any other projects or purposes without the written consent of FPB Architects Inc. Failure to do so will result in legal action.

DO NOT SCALE DRAWING.



architects inc.
70 silton road, unit # 01, woodbridge,
ontario, l4l 8b9, (905) 265-2688

MODEL 1650

SHACCA CALEDON HOLDINGS / GLEN SCHNARR

16114 AIRPORT ROAD, CALEDON, ON.

Date AUG. 2019 Checked By

Job No 16-1338 Drawn By MS

Scale 3/16"=1'-0"

Sheet No 1650 -A1

**PRELIMINARY
NOT FOR
CONSTRUCTION**

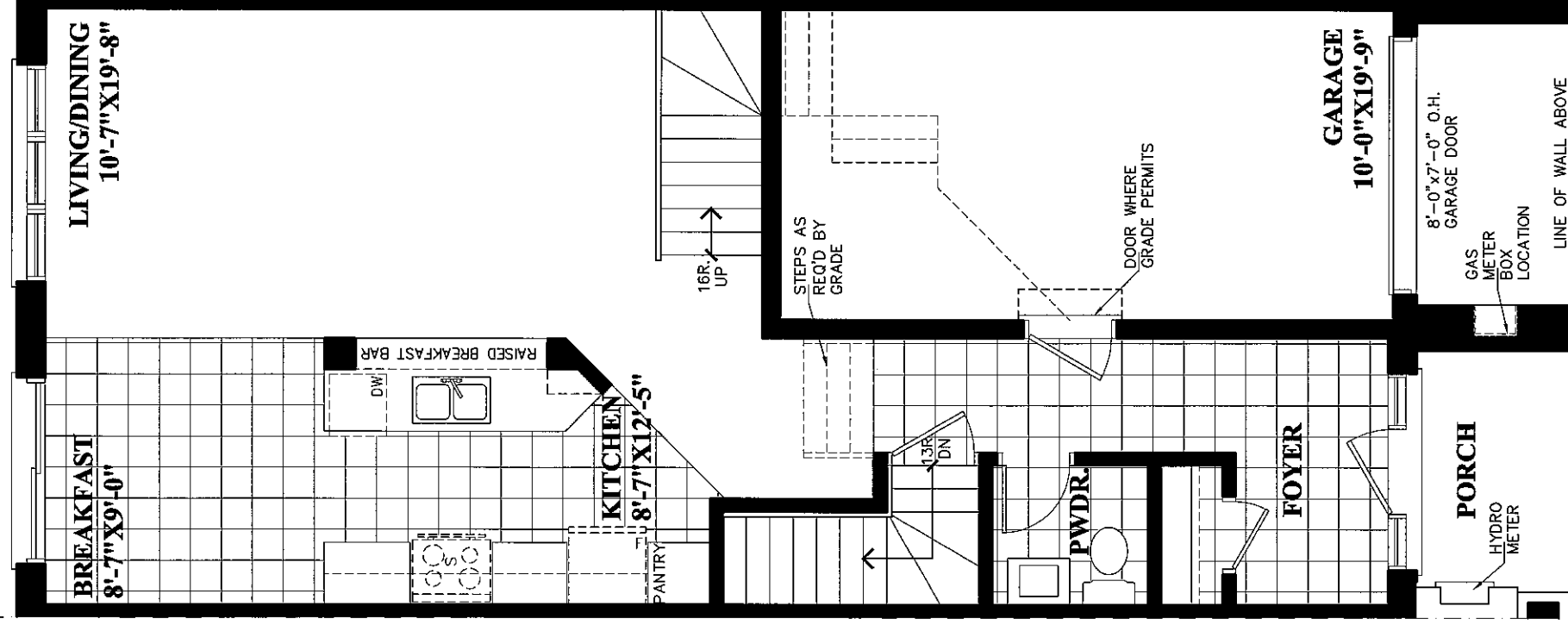

GFA TABLE	Elev. A/B
1ST FLOOR:	689.08 S.F. (64.02m ²)
2ND FLOOR:	958.38 S.F. (89.03m ²)
TOTAL GFA:	1647.46 S.F. (153.05m ²)

FIRST FLOOR PLAN
ELEVATION A/B

Engineered truss drawings to be submitted to the architect for co-ordination of structure. The architect has not been retained to carry out general review of the work and assumes no responsibility for the failure of the contractor or sub-contractor to carry out the work in accordance with the documents. Single pages of the contract documents are not to be read independently of all pages of the contract documents. It is the responsibility of the contractor to verify all dimensions on the contract documents. Any discrepancies are to be reported to the architect prior to the commencement of the work. Under no circumstances shall the contractor or sub-contractors proceed in Digital & Hand Copies are issued to the client on the understanding that no changes are to be made to the contract documents without written consent of the architect.

FBP Architect Inc. retains the copyright in all drawings, plans, sketches, and all digital information. They may not be used for any other projects or purposes without the written consent of FBP Architects Inc. Failure to do so will result in legal action.
DO NOT SCALE DRAWING.

DATE	REF.	DESCRIPTION

**PRELIMINARY
NOT FOR
CONSTRUCTION**



architects inc.
70 sliton road, unit # 01, woodbridge,
ontario, l4l 8b9, (905) 265-2688

MODEL 1650

**SHACCA CALEDON
HOLDINGS / GLEN
SCHNARR**

16114 AIRPORT ROAD, CALEDON, ON.

Date AUG. 2019 Checked By

Job No 16-1338 Drawn By MS

Scale 3/16" = 1'-0"

Sheet No 1650-A2

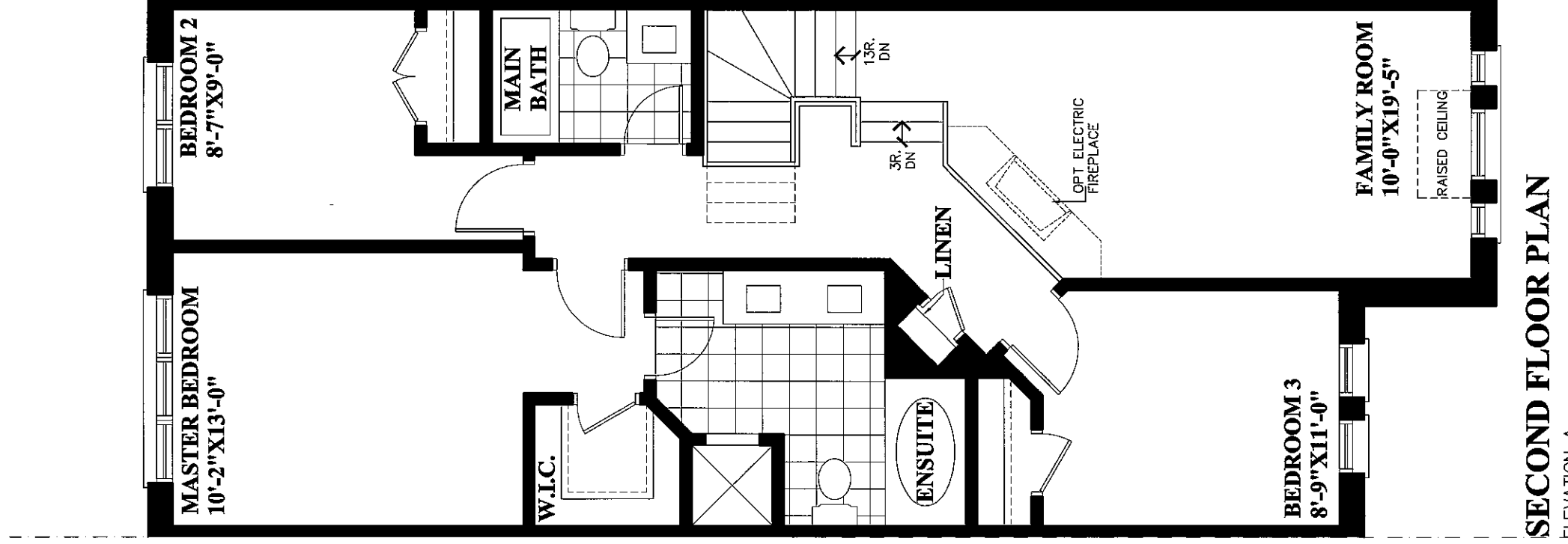

SECOND FLOOR PLAN

ELEVATION A

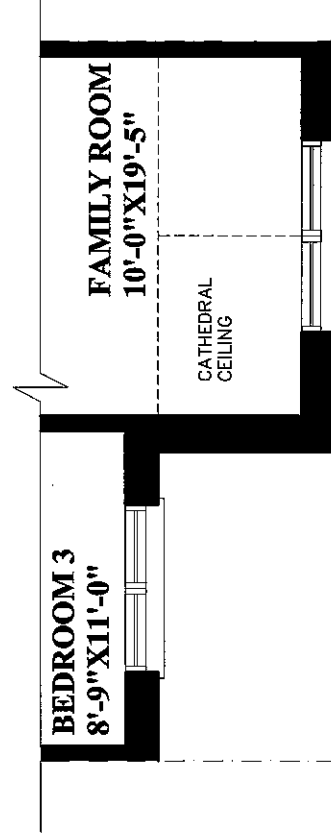

PART SECOND FLOOR PLAN

ELEVATION B

Engineered truss drawings to be submitted to the architect for co-ordination of structure. The architect has not been retained to carry out general review of the work and assumes no responsibility for the failure of the contractor or sub-contractor to carry out the work in accordance with the documents. Single pages of the contract documents are not to be read independently of all pages of the contract documents. The contractor shall verify all dimensions on the contract documents. Any discrepancies are to be reported to the architect prior to the commencement of the work. Under no circumstances shall the contractor or sub-contractors proceed in any manner without the written consent of the architect. Digital & Hard Copies are issued to the client on the understanding that no changes are to be made to the contract documents without written consent of the architect.

FBR Architects Inc. retains the copyright in all drawings, plans, sketches, and all digital information. They may not be used for any other projects or purposes without the written consent of FBR Architects Inc. Failure to do so will result in legal action.

DO NOT SCALE DRAWING.

**PRELIMINARY
NOT FOR
CONSTRUCTION**



architects inc.
70 silton road, unit # 01, woodbridge,
ontario, l4l 8b9, (905) 265-2688

MODEL 1650

**SHACCA CALEDON
HOLDINGS / GLEN
SCHNARR**

16114 AIRPORT ROAD, CALEDON, ON.

Date AUG. 2019 Checked By

Job No 16-1338 Drawn By MS

Scale 3/16" = 1'-0"

Sheet No 1650 - A3

DATE	REF.	DESCRIPTION

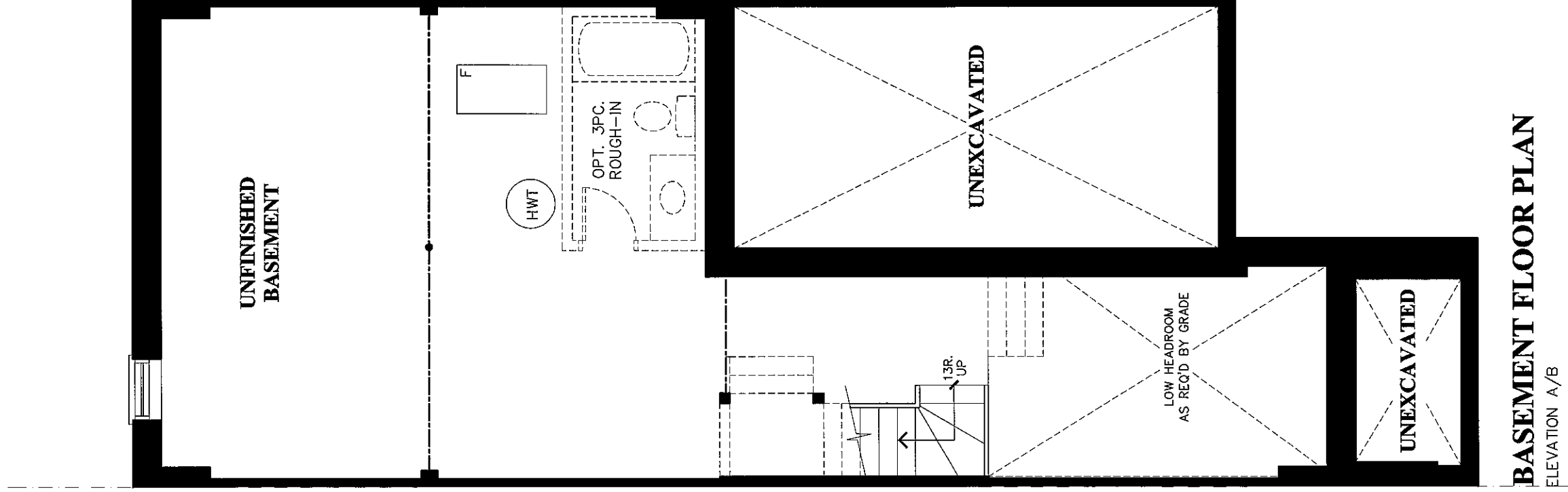

BASEMENT FLOOR PLAN

ELEVATION A/B

DATE	REF.	DESCRIPTION

Engineered truss drawings to be submitted to the architect for co-ordination of structure. The architect has not been retained to carry out general review of the work and assumes no responsibility for the failure of the contractor or sub-contractor to carry out the work in accordance with the documents. Single pages of the contract documents are not to be read independently of all pages of the contract documents. The contractor shall verify all dimensions on the contract documents. Any discrepancies are to be reported to the architect prior to the commencement of the work. Under no circumstances shall the contractor or sub-contractors proceed in uncertainty. Digital & hard Copies are issued to the client on the understanding that no changes are to be made to the contract documents without written consent of the architect. PFB Architect Inc. retains the copyright in all drawings, plans, sketches, and all digital information. They may not be used for any other projects or purposes without the written consent of PFB Architects Inc. Failure to do so will result in legal action.

DO NOT SCALE DRAWING.

**PRELIMINARY
NOT FOR
CONSTRUCTION**



architects inc.
70 silton road, unit # 01, woodbridge,
ontario, l4l 8b9, (905) 265-2688

MODEL 1695

**SHACCA CALEDON
HOLDINGS / GLEN
SCHNARR**

16114 AIRPORT ROAD, CALEDON, ON.

Date AUG. 2019 Checked By

Job No 16-1338 Drawn By MS

Scale 3/16" = 1'-0"

Sheet No 1695 - A1

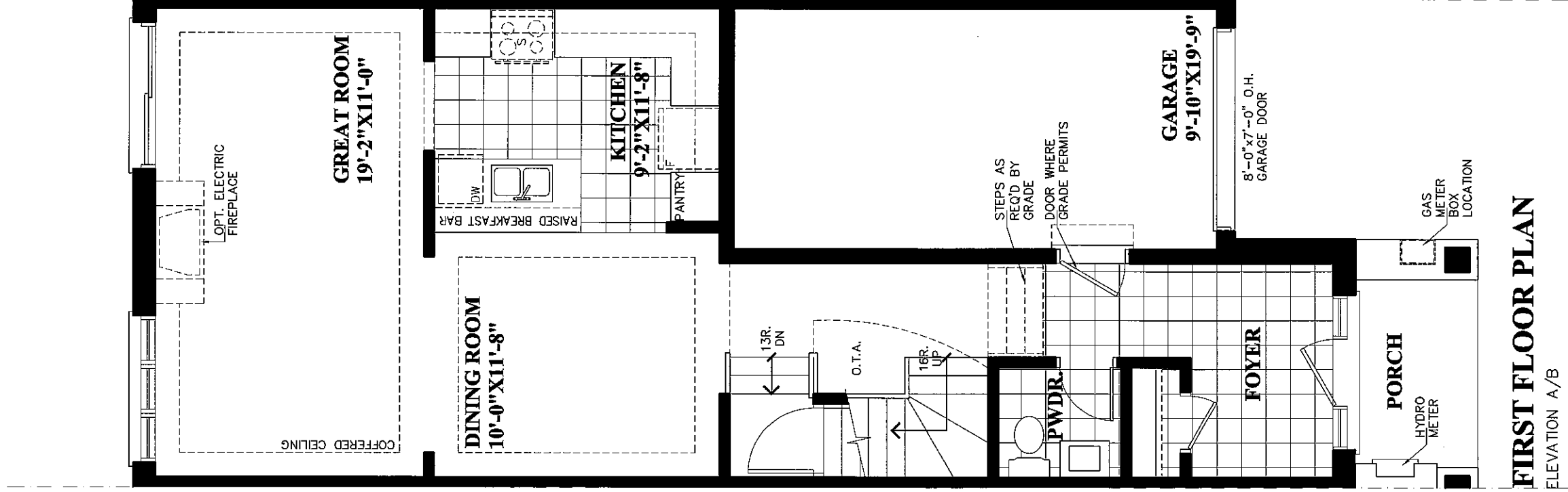

GFA TABLE	Elev. A/B
1ST FLOOR:	742.50 S.F. (68.98m ²)
2ND FLOOR:	952.30 S.F. (88.47m ²)
TOTAL GFA:	1694.80 S.F. (157.45m ²)

FIRST FLOOR PLAN
ELEVATION A/B

DATE	REF.	DESCRIPTION

Engineered truss drawings to be submitted to the architect for co-ordination of structure. The architect has not been retained to carry out general review of the work and assumes no responsibility for the failure of the contractor or sub-contractor to carry out the work in accordance with the documents. Single pages of the contract documents are not to be read independently of all pages of the contract documents. In all pages of the contract documents, the contractor shall verify all dimensions on the contract documents. Any discrepancies are to be reported to the architect prior to the commencement of the work. Under no circumstances shall the contractor or sub-contractors proceed in any manner that is not in accordance with the contract documents. Digital & Hard Copies are issued to the client on the understanding that no changes are to be made to the contract documents without written consent of the architect. FPB Architect Inc. retains the copyright in all drawings, plans, sketches, and all digital information. They may not be used for any other projects or purposes without the written consent of FPB Architects Inc. Failure to do so will result in legal action.

DO NOT SCALE DRAWING.

**PRELIMINARY
NOT FOR
CONSTRUCTION**

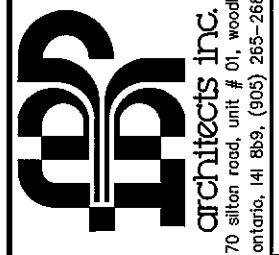

70 silton road, unit # 01, woodbridge, ontario, l4l 8b9, (905) 265-2888

MODEL 1695

SHACCA CALEDON HOLDINGS / GLEN SCHNARR

16114 AIRPORT ROAD, CALEDON, ON.

Date AUG. 2019 Checked By

Job No 16-1338 Drawn By MS

Scale 3/16" = 1'-0"

Sheet No 1695-A2

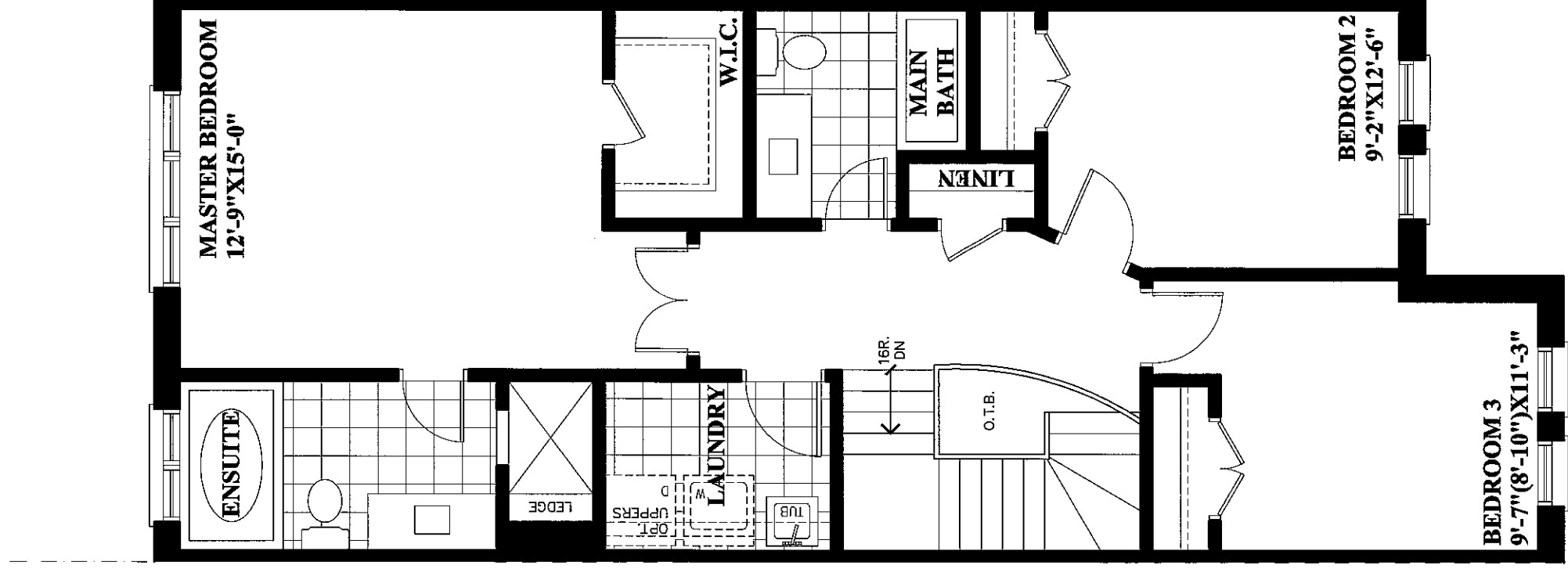

SECOND FLOOR PLAN

ELEVATION A

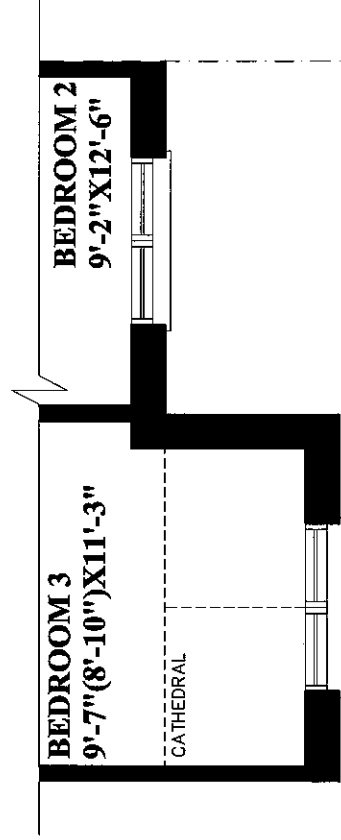

PART SECOND FLOOR PLAN

ELEVATION B

DATE	REF.	DESCRIPTION

Engineered truss drawings to be submitted to the architect for co-ordination of structure.
 The architect has not been retained to carry out general review of the work and assumes no responsibility for the failure of the contractor or sub-contractor to carry out the work in accordance with the documents. Single pages of the contract documents are not to be read independently of all pages of the contract documents.
 The contractor shall verify all dimensions on the contract documents. Any discrepancies are to be reported to the architect prior to the commencement of the work.
 Under no circumstances shall the contractor or sub-contractors proceed in any manner without the written consent of the architect.
 Digital & Hard Copies are issued to the client on the understanding that no changes are to be made to the contract documents without written consent of the architect.
 FPB Architects Inc. retains the copyright in all drawings, plans, sketches, and all digital information. They may not be used for any other Projects or purposes without the written consent of FPB Architects Inc. Failure to do so will result in legal action.

DO NOT SCALE DRAWING.

**PRELIMINARY
 NOT FOR
 CONSTRUCTION**



architects inc.
 70 silton road, unit # 01, woodbridge,
 ontario, l4l 8b9, (905) 265-2688

MODEL 1695

**SHACCA CALEDON
 HOLDINGS / GLEN
 SCHNARR**

16114 AIRPORT ROAD, CALEDON, ON.

Date AUG. 2019 Checked By

Job No 16-1338 Drawn By MS

Scale 3/16" = 1'-0"

Sheet No 1695 - A3

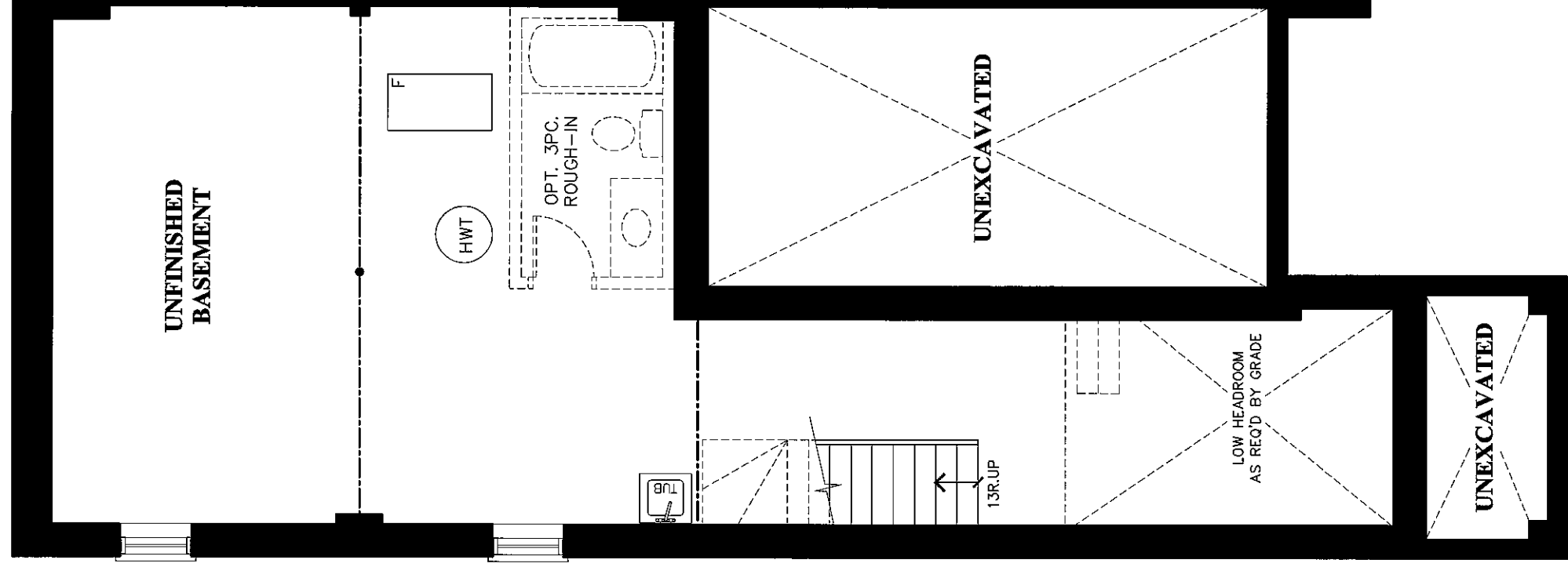

BASEMENT FLOOR PLAN

ELEVATION A/B

DATE	REF.	DESCRIPTION

Engineered In-situ drawings to be submitted to the architect for co-ordination of structure.
 The architect has not been retained to carry out general review of the work and assumes no responsibility for the failure of the contractor or sub-contractor to carry out the work in accordance with the documents. Single pages of the contract documents are not to be read independently of all pages of the contract documents.
 The contractor shall verify all dimensions on the contract documents. Any discrepancies are to be reported to the architect prior to the commencement of the work.
 Under no circumstances shall the contractor or sub-contractors proceed in any manner without the written consent of the architect.
 Digital & Hard Copies are issued to the client on the understanding that no changes are to be made to the contract documents without written consent of the architect.
 FFB Architects Inc. retains the copyright in all drawings, plans, sketches, and all digital information. They may not be used for any other projects or purposes without the written consent of FFB Architects Inc. Failure to do so will result in legal action.

DO NOT SCALE DRAWING.



architects inc.
 70 silton road, unit # 01, woodbridge,
 ontario, l4f 8b9, (905) 265-2688

SHACCA CALEDON HOLDINGS / GLEN SCHNARR

16114 AIRPORT ROAD, CALEDON, ON.

Date AUG. 2019 Checked By

Job No 16-1338 Drawn By MS

Scale 3/16" = 1'-0"

Sheet No 1700-A1

**PRELIMINARY
 NOT FOR
 CONSTRUCTION**

**MODEL 1700
 END UNIT**

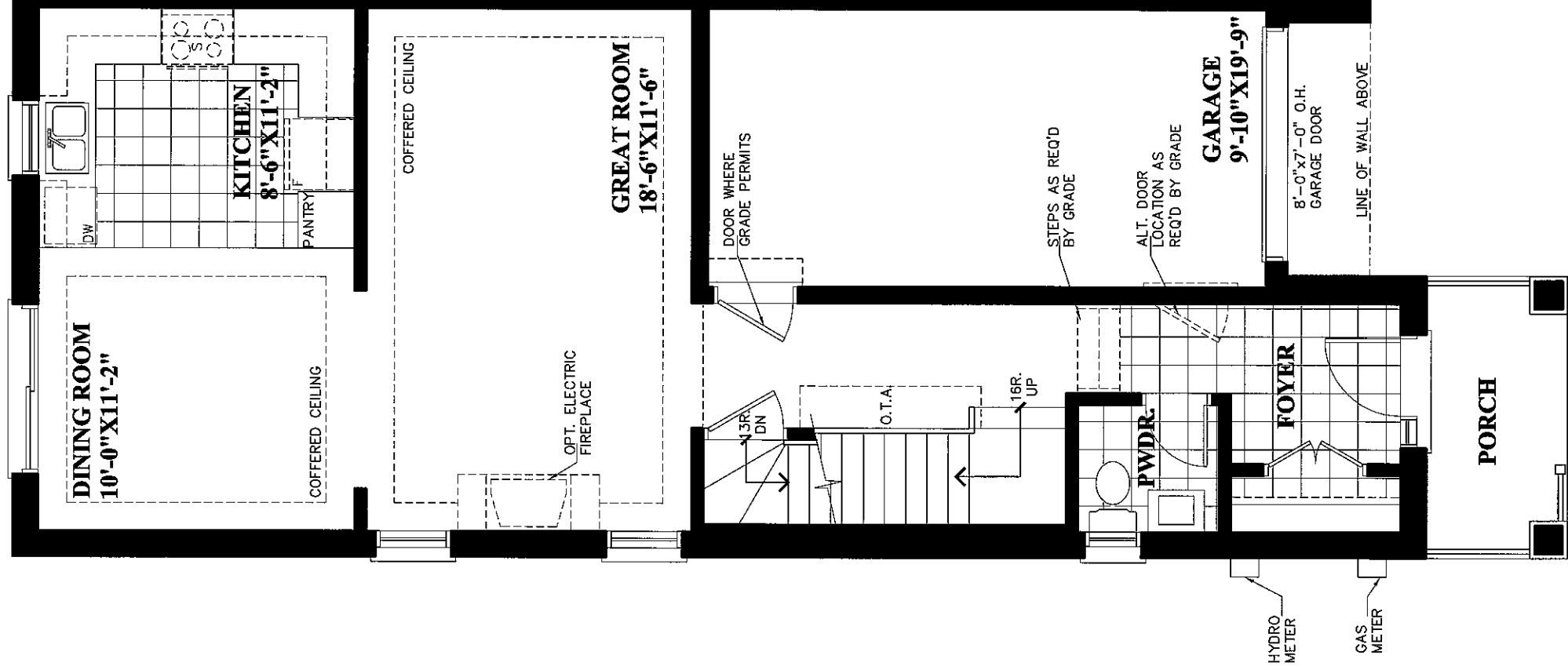

GFA TABLE	Elev. A/B
1ST FLOOR:	733.50 S.F. (68.14m ²)
2ND FLOOR:	972.00 S.F. (90.30m ²)
TOTAL GFA:	1705.50 S.F. (158.44m ²)

FIRST FLOOR PLAN
ELEVATION A/B

DATE	REF.	DESCRIPTION

Engineered truss drawings to be submitted to the architect for co-ordination of structure. The architect has not been retained to carry out general review of the work and assumes no responsibility for the failure of the contractor or sub-contractor to carry out the work in accordance with the documents. Single pages of the contract documents are not to be read independently of all pages of the contract documents. The contractor shall verify all dimensions on the contract documents. Any discrepancies are to be reported to the architect prior to the commencement of the work. Under no circumstances shall the contractor or sub-contractors proceed in Digital & Hard Copies are issued to the client on the understanding that no changes are to be made to the contract documents without written consent of the architect. FPB Architects Inc. retains the copyright in all drawings, plans, sketches, and all digital information. They may not be used for any other purposes without the written consent of FPB Architects Inc. Failure to do so will result in legal action.

DO NOT SCALE DRAWING.

**PRELIMINARY
NOT FOR
CONSTRUCTION**



architects inc.
70 silton road, unit # 01, woodbridge,
ontario, l4l 8b9, (905) 265-2688

**MODEL 1700
END UNIT**

**SHACCA CALEDON
HOLDINGS / GLEN
SCHNARR**

16114 AIRPORT ROAD, CALEDON, ON.

Date AUG. 2019 Checked By

Job No 16-1338 Drawn By MS

Scale 3/16" = 1'-0"

Sheet No 1700-A2

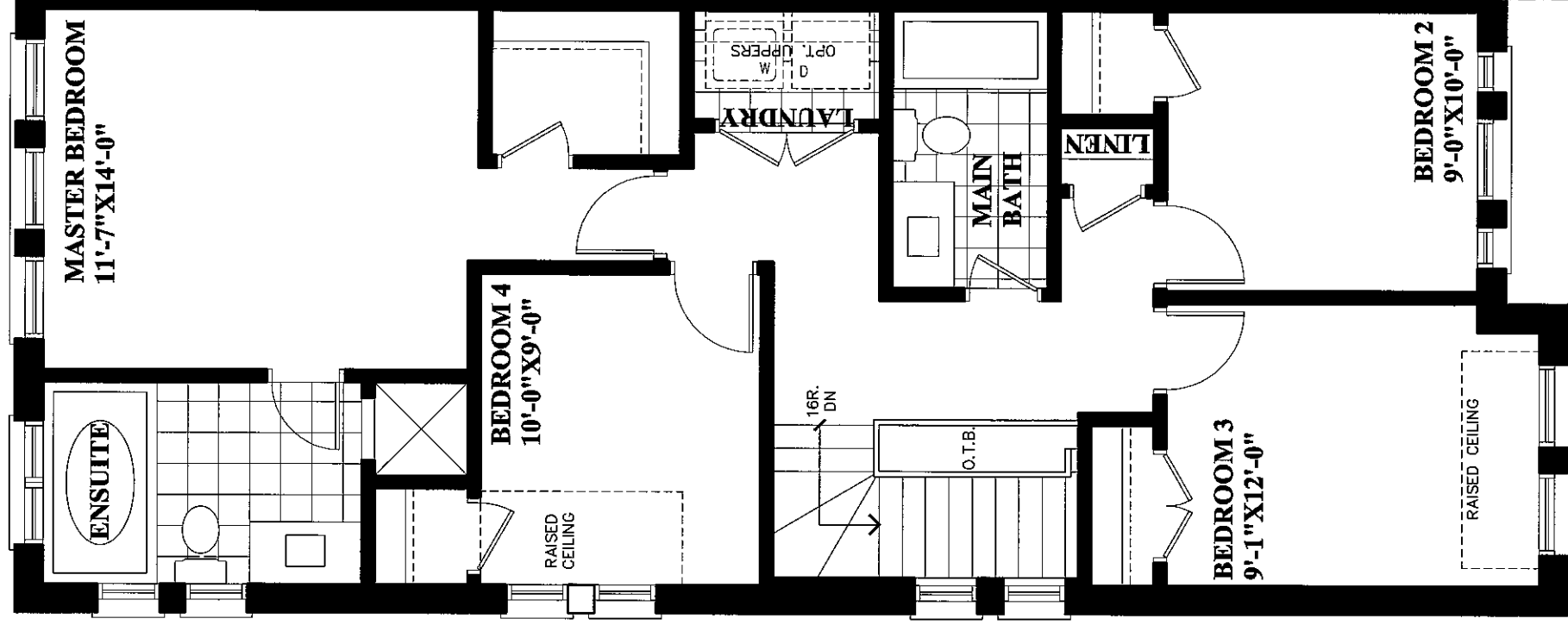

SECOND FLOOR PLAN
ELEVATION A

DATE	REF.	DESCRIPTION

Engineered truss drawings to be submitted to the architect for co-ordination of structure.
 The architect has not been retained to carry out general review of the work and assumes no responsibility for the failure of the contractor or sub-contractor to carry out the work in accordance with the documents. Single pages of the contract documents are not to be read independently of all pages of the contract documents.
 The contractor shall verify all dimensions on the contract documents. Any discrepancies are to be reported to the architect prior to the commencement of the work.
 Under circumstances shall the contractor or sub-contractors proceed in any manner which may affect the client on the understanding that no changes are to be made to the contract documents without written consent of the architect.
 FPB Architect Inc. retains the copyright in all drawings, plans, sketches, and all digital information. They may not be used for any other projects or purposes without the written consent of FPB Architects Inc. Failure to do so will result in legal action.
DO NOT SCALE DRAWING.

**PRELIMINARY
NOT FOR
CONSTRUCTION**



**MODEL 1700
END UNIT**

**SHACCA CALEDON
HOLDINGS / GLEN
SCHNARR**
16114 AIRPORT ROAD, CALEDON, ON.
Date AUG. 2019 Checked By
Job No 16-1338 Drawn By MS
Scale 3/16" = 1'-0"
Sheet No 1700-A3

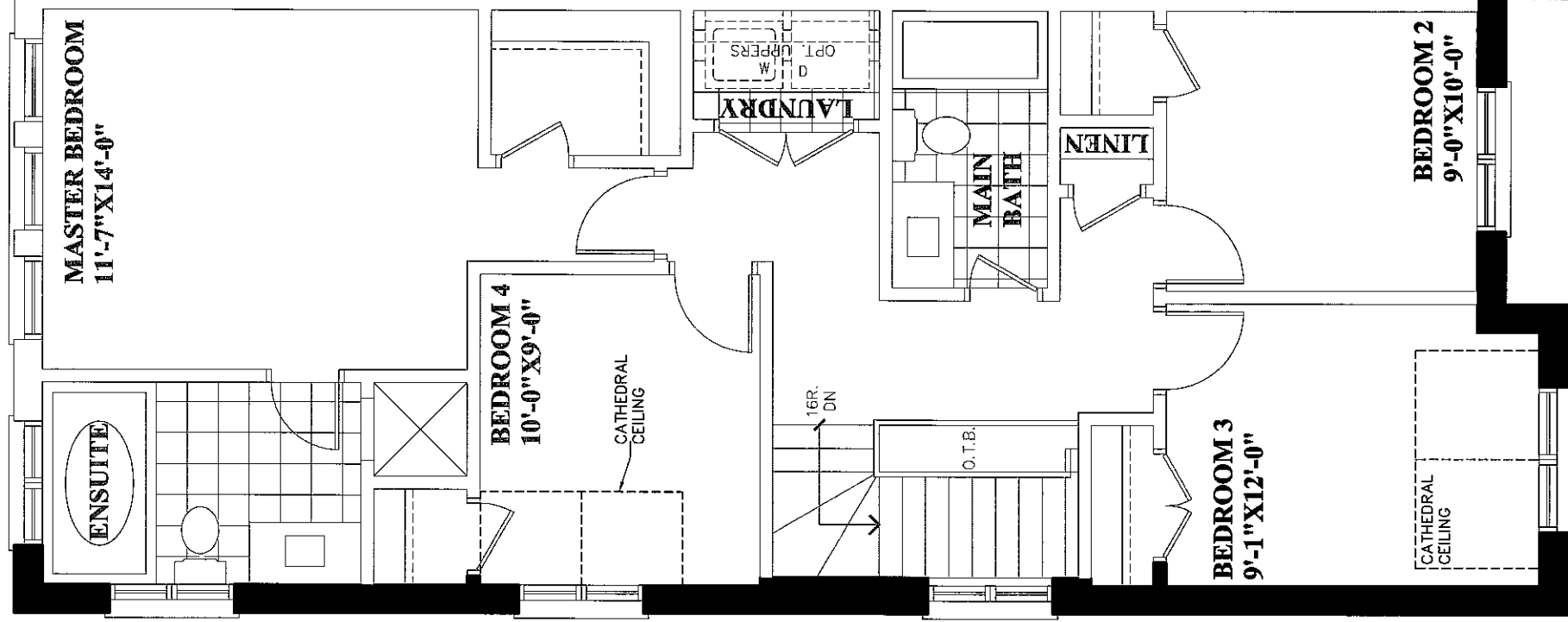

PART SECOND FLOOR PLAN
ELEVATION B

DATE	REF.	DESCRIPTION

Engineered Inrus drawings to be submitted to the architect for co-ordination of structure. The architect has not been retained to carry out general review of the work and assumes no responsibility for the failure of the contractor or sub-contractor to carry out the work in accordance with the documents. Single pages of the contract documents are not to be read independently of all pages of the contract documents. The contractor shall verify all dimensions on the contract documents. Any discrepancies are to be reported to the architect prior to the commencement of the work. Under no circumstances shall the contractor or sub-contractors proceed in any way without the written consent of the architect. All changes are to be made to the contract documents without written consent of the architect.

FBP Architect Inc. retains the copyright in all drawings, plans, sketches, and all digital information. They may not be used for any other projects or purposes without the written consent of FBP Architects Inc. Failure to do so will result in legal action.

DO NOT SCALE DRAWING.

**PRELIMINARY
NOT FOR
CONSTRUCTION**



architects inc.
70 silton road, unit # 01, woodbridge,
ontario, 14f 8b9, (905) 265-2688

**MODEL 1700
END UNIT**

**SHACCA CALEDON
HOLDINGS / GLEN
SCHNARR**

16114 AIRPORT ROAD, CALEDON, ON.

Date AUG. 2019 Checked By

Job No 16-1338 Drawn By MS

Scale 3/16"=1'-0"

Sheet No 1700-A4