

FILENAME: P:\1599_Shacca\Drawings\DWG\1599S.dwg
 DATE: 15/11/2016 10:45am

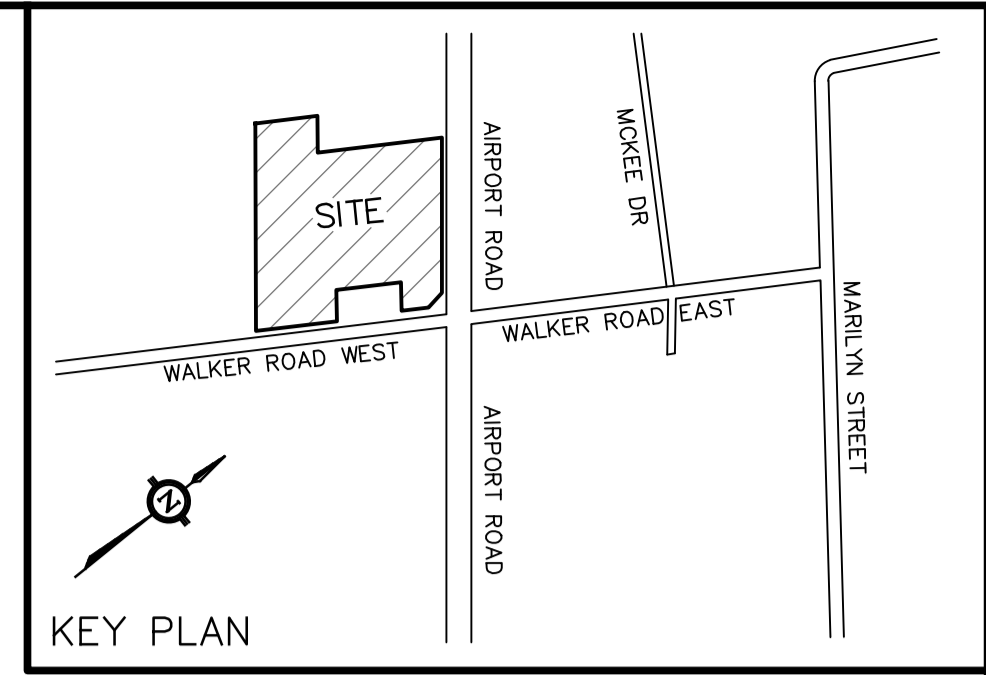
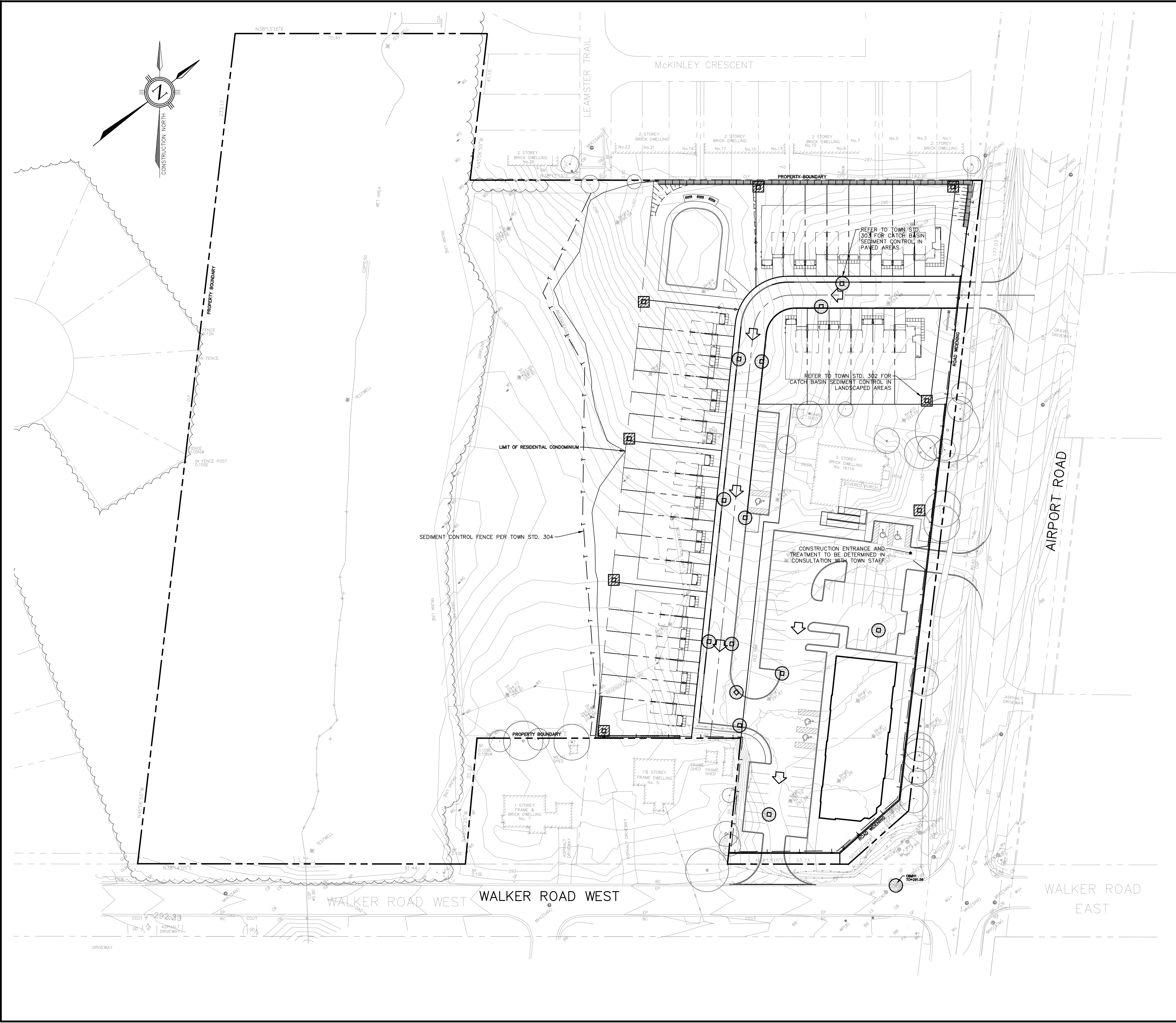

- LEGEND**
- SEDIMENT CONTROL CB IN PAVED AREAS
 - SEDIMENT CONTROL CB IN LANDSCAPED AREA
 - PROPERTY LINE
 - PROPOSED SLOPE
 - PROPOSED CATCHBASIN
 - PROPOSED DOUBLE CATCHBASIN
 - EXISTING CATCHBASIN
 - EXISTING DOUBLE CATCHBASIN
 - PROPOSED OVERLAND FLOW DIRECTION
 - SEDIMENT CONTROL FENCE

2	29/10/2019	JN	RE-ISSUED FOR REZONING APPLICATION
1	15/03/2017	JN/ZG	ISSUED FOR REZONING APPLICATION
NO.	DATE	BY/DRAWN	REVISIONS
CAD FILE: 1599S.dwg PLOT SCALE: 1:1 PLOT DATE: 30/10/19			

BENCHMARK
 ELEVATIONS ARE REFERRED TO THE TOWN OF CALEDON BENCHMARK No. 25 HAVING AN ELEVATION OF 310.64 METRES

SURVEY CREDIT
 TOPOGRAPHIC INFORMATION SHOWN HEREON IS OBTAINED FROM THE TOPOGRAPHIC SURVEY (104-0-16.DWG) PREPARED BY DAVID B. SEARLES SURVEYING LTD. DATED 22 SEPTEMBER 2016.

DESIGNED BY

APPROVED BY

TRAFALGAR ENGINEERING LTD.
 481 MORDEN ROAD, CAKVILLE, ONTARIO L6K 3W6
 TEL: (905) 338-3366 FAX: (905) 338-7734
 tel@trafalgareng.com

PROJECT TITLE
RESIDENTIAL CONDOMINIUM AND RETAIL DEVELOPMENT
 SHACCA CALEDON HOLDINGS

LOCATION
16114 AIRPORT ROAD
 TOWN OF CALEDON

DRAWING TITLE
EROSION AND SEDIMENTATION CONTROL PLAN

SCALE	1:500	DESIGN BY	JN/SP	PROJECT No.	1599
DRAWN BY	JN/ZG	CHECKED BY	SP	PLAN No.	E1
DATE	15/11/2016	SHEET	1 OF 1		