















**FRONT ELEVATION A**  
BLOCK 3

DATE	REF.	DESCRIPTION

Engineered truss drawings to be submitted to the architect for co-ordination of structure.  
 The architect has not been retained to carry out general review of the work and assumes no responsibility for the failure of the contractor or sub-contractor to carry out the work in accordance with the documents. Single pages of the contract documents are not to be read independently of all pages of the contract documents.  
 The contractor shall verify all dimensions on the contract documents. Any discrepancies are to be reported to the architect prior to the commencement of the work.  
 Under no circumstances shall the contractor or sub-contractors proceed in uncertainty.  
 Digital & Hard Copies are issued to the client on the understanding that no changes are to be made to the contract documents without written consent of the architect.

FPB Architect Inc. retains the copyright in all drawings, plans, sketches, and all digital information. They may not be used for any other projects or purposes without the written consent of FBP Architects Inc. Failure to do so will result in legal action.

DO NOT SCALE DRAWING.

**PRELIMINARY  
NOT FOR  
CONSTRUCTION**

**FBP**  
architects inc.  
70 siltan road, unit # 01, woodbridge,  
ontario, l4l 8b9, (905) 265-2688

**BLOCK 3**

**SHACCA CALEDON HOLDINGS / GLEN SCHNARR**  
 16114 AIRPORT ROAD, CALEDON, ON.  
 Date SEPT 2019 Checked By \_\_\_\_\_  
 Job No 16-1338 Drawn By MS  
 Scale 3/32"=1'-0"  
 Sheet No BLOCK 3-A1





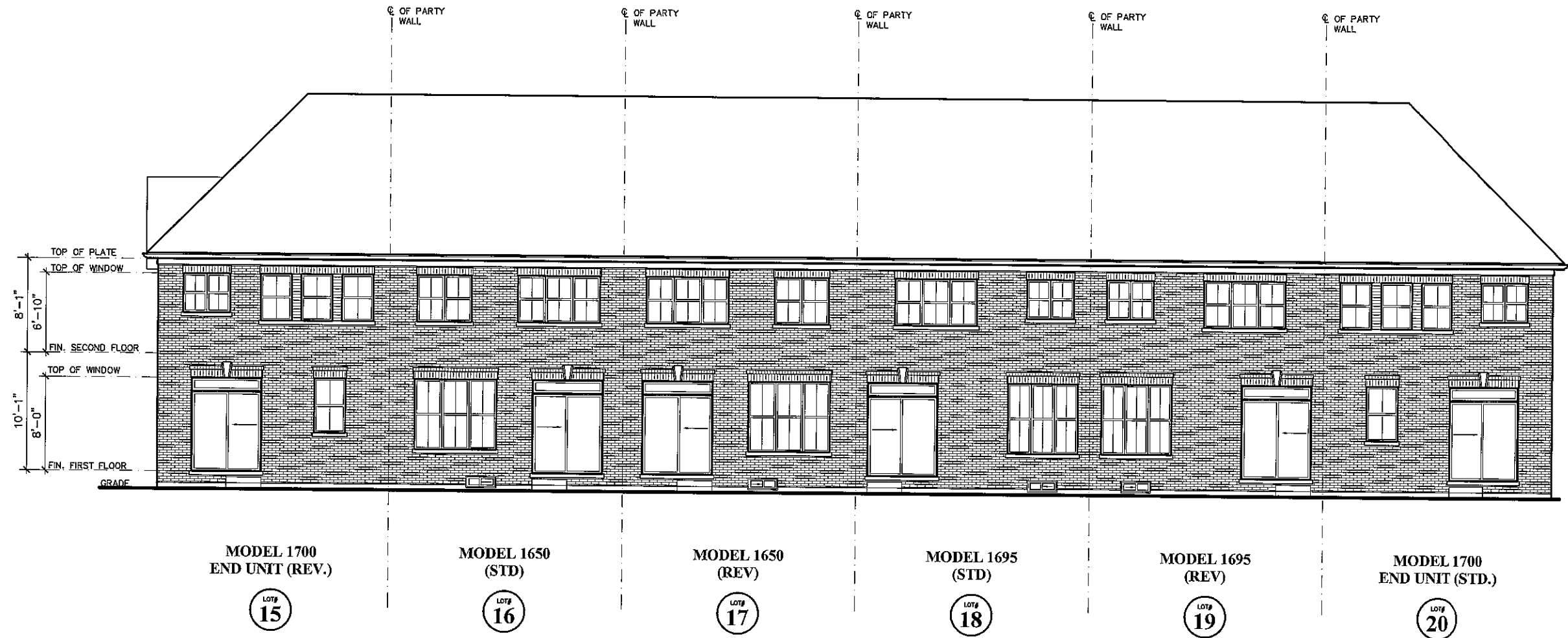

**REAR ELEVATION A**  
BLOCK 3

DATE	REF.	DESCRIPTION

Engineered truss drawings to be submitted to the architect for co-ordination of structure.  
The architect has not been retained to carry out general review of the work and assumes no responsibility for the failure of the contractor or sub-contractor to carry out the work in accordance with the documents. Single pages of the contract documents are not to be read independently of all pages of the contract documents.  
The contractor shall verify all dimensions on the contract documents. Any discrepancies are to be reported to the architect prior to the commencement of the work.  
Under no circumstances shall the contractor or sub-contractors proceed in uncertainty.  
Digital & Hard Copies are issued to the client on the understanding that no changes are to be made to the contract documents without written consent of the architect.

FPB Architect Inc. retains the copyright in all drawings, plans, sketches, and all digital information. They may not be used for any other projects or purposes without the written consent of FPB Architects Inc. Failure to do so will result in legal action.

DO NOT SCALE DRAWING.

**PRELIMINARY  
NOT FOR  
CONSTRUCTION**



**architects inc.**  
70 siltan road, unit # 01, woodbridge,  
ontario, l4l 8b9, (905) 265-2688

**BLOCK 3**

**SHACCA CALEDON  
HOLDINGS / GLEN  
SCHNARR**

16114 AIRPORT ROAD, CALEDON, ON.

Date SEPT 2019 Checked By

Job No 16-1338 Drawn By MS

Scale 3/32"=1'-0"

Sheet No BLOCK 3-A3









**FRONT ELEVATION A**  
BLOCK 5

DATE	REF.	DESCRIPTION

Engineered truss drawings to be submitted to the architect for co-ordination of structure.  
The architect has not been retained to carry out general review of the work and assumes no responsibility for the failure of the contractor or sub-contractor to carry out the work in accordance with the documents. Single pages of the contract documents are not to be read independently of all pages of the contract documents.  
The contractor shall verify all dimensions on the contract documents. Any discrepancies are to be reported to the architect prior to the commencement of the work.  
Under no circumstances shall the contractor or sub-contractors proceed in uncertainty.  
Digital & Hard Copies are issued to the client on the understanding that no changes are to be made to the contract documents without written consent of the architect.

FPB Architect Inc. retains the copyright in all drawings, plans, sketches, and all digital information. They may not be used for any other projects or purposes without the written consent of FPB Architects Inc. Failure to do so will result in legal action.

DO NOT SCALE DRAWING.

**PRELIMINARY  
NOT FOR  
CONSTRUCTION**



**architects inc.**  
70 siiton road, unit # 01, woodbridge,  
ontario, l4l 8b9, (905) 265-2688

**BLOCK 5**

**SHACCA CALEDON  
HOLDINGS / GLEN  
SCHNARR**

16114 AIRPORT ROAD, CALEDON, ON.

Date SEPT 2019 Checked By \_\_\_\_\_

Job No 16--1338 Drawn By MS

Scale 3/32"=1'-0"

Sheet No BLOCK 5-A1



