

REV.	ALTERATION	DATE	BY

**POLE SPECIFICATIONS**  
 CATALOGUE NO.: P220-AAPS-G-S11  
 S/F 130 C/W BPC-1

**QUANTITY:** SQUARE  
**SECTION:** ECLIPSE  
**COLOUR:** POLISHED  
**FINISH:** 5 1/2" FL/FL  
**POLE TOP:** 5 1/2" FL/FL  
**POLE BUTT:** 22" 0"  
**APPROX. WGT.:** 665 lbs.  
**MIN. RACEWAY:** 1 1/8" ø

**FIXTURE SPECIFICATIONS**  
 CATALOGUE NO.:

**COATINGS REQUIRED**  
 - 2 COATS ACRYLIC FULL LENGTH

**MANUFACTURER'S LOCATION:**  
 Burlington, Ontario 1-800-368-7809  
 Hamilton, Ontario 1-800-251-2283  
 Mississauga, Ontario 1-800-837-1594  
 Toronto, Ontario 1-800-268-7809

**STRESS-CRETE GROUP**

**PROJECT/CUSTOMER:**

**DRAWN BY:** ATJ  
**CHECKED BY:** SCL  
**DATE:**  
**REVISION:**

**DRAWING TYPE:** CONCEPT DWG.  
**DRAWING NUMBER:** 206A9315-6

**NOTES:**  
 (1) PILES OF 15mm WELDABLE REBAR 4" x 4" REQUIRED FOR FOUNDATION  
 (2) 2.5" x 4" x 1/2" ZINC RECESSED PLATE & CONDUIT  
 (3) 1/2" x 1/2" x 1/2" BRASS PLATE  
 (4) 1/2" x 1/2" x 1/2" BRASS PLATE  
 (5) 1/2" x 1/2" x 1/2" BRASS PLATE  
 (6) 1/2" x 1/2" x 1/2" BRASS PLATE  
 (7) 1/2" x 1/2" x 1/2" BRASS PLATE  
 (8) 1/2" x 1/2" x 1/2" BRASS PLATE  
 (9) 1/2" x 1/2" x 1/2" BRASS PLATE  
 (10) 1/2" x 1/2" x 1/2" BRASS PLATE  
 (11) 1/2" x 1/2" x 1/2" BRASS PLATE  
 (12) 1/2" x 1/2" x 1/2" BRASS PLATE  
 (13) 1/2" x 1/2" x 1/2" BRASS PLATE  
 (14) 1/2" x 1/2" x 1/2" BRASS PLATE  
 (15) 1/2" x 1/2" x 1/2" BRASS PLATE  
 (16) 1/2" x 1/2" x 1/2" BRASS PLATE  
 (17) 1/2" x 1/2" x 1/2" BRASS PLATE  
 (18) 1/2" x 1/2" x 1/2" BRASS PLATE  
 (19) 1/2" x 1/2" x 1/2" BRASS PLATE  
 (20) 1/2" x 1/2" x 1/2" BRASS PLATE  
 (21) 1/2" x 1/2" x 1/2" BRASS PLATE  
 (22) 1/2" x 1/2" x 1/2" BRASS PLATE  
 (23) 1/2" x 1/2" x 1/2" BRASS PLATE  
 (24) 1/2" x 1/2" x 1/2" BRASS PLATE  
 (25) 1/2" x 1/2" x 1/2" BRASS PLATE  
 (26) 1/2" x 1/2" x 1/2" BRASS PLATE  
 (27) 1/2" x 1/2" x 1/2" BRASS PLATE  
 (28) 1/2" x 1/2" x 1/2" BRASS PLATE  
 (29) 1/2" x 1/2" x 1/2" BRASS PLATE  
 (30) 1/2" x 1/2" x 1/2" BRASS PLATE  
 (31) 1/2" x 1/2" x 1/2" BRASS PLATE  
 (32) 1/2" x 1/2" x 1/2" BRASS PLATE  
 (33) 1/2" x 1/2" x 1/2" BRASS PLATE  
 (34) 1/2" x 1/2" x 1/2" BRASS PLATE  
 (35) 1/2" x 1/2" x 1/2" BRASS PLATE  
 (36) 1/2" x 1/2" x 1/2" BRASS PLATE  
 (37) 1/2" x 1/2" x 1/2" BRASS PLATE  
 (38) 1/2" x 1/2" x 1/2" BRASS PLATE  
 (39) 1/2" x 1/2" x 1/2" BRASS PLATE  
 (40) 1/2" x 1/2" x 1/2" BRASS PLATE  
 (41) 1/2" x 1/2" x 1/2" BRASS PLATE  
 (42) 1/2" x 1/2" x 1/2" BRASS PLATE  
 (43) 1/2" x 1/2" x 1/2" BRASS PLATE  
 (44) 1/2" x 1/2" x 1/2" BRASS PLATE  
 (45) 1/2" x 1/2" x 1/2" BRASS PLATE  
 (46) 1/2" x 1/2" x 1/2" BRASS PLATE  
 (47) 1/2" x 1/2" x 1/2" BRASS PLATE  
 (48) 1/2" x 1/2" x 1/2" BRASS PLATE  
 (49) 1/2" x 1/2" x 1/2" BRASS PLATE  
 (50) 1/2" x 1/2" x 1/2" BRASS PLATE  
 (51) 1/2" x 1/2" x 1/2" BRASS PLATE  
 (52) 1/2" x 1/2" x 1/2" BRASS PLATE  
 (53) 1/2" x 1/2" x 1/2" BRASS PLATE  
 (54) 1/2" x 1/2" x 1/2" BRASS PLATE  
 (55) 1/2" x 1/2" x 1/2" BRASS PLATE  
 (56) 1/2" x 1/2" x 1/2" BRASS PLATE  
 (57) 1/2" x 1/2" x 1/2" BRASS PLATE  
 (58) 1/2" x 1/2" x 1/2" BRASS PLATE  
 (59) 1/2" x 1/2" x 1/2" BRASS PLATE  
 (60) 1/2" x 1/2" x 1/2" BRASS PLATE  
 (61) 1/2" x 1/2" x 1/2" BRASS PLATE  
 (62) 1/2" x 1/2" x 1/2" BRASS PLATE  
 (63) 1/2" x 1/2" x 1/2" BRASS PLATE  
 (64) 1/2" x 1/2" x 1/2" BRASS PLATE  
 (65) 1/2" x 1/2" x 1/2" BRASS PLATE  
 (66) 1/2" x 1/2" x 1/2" BRASS PLATE  
 (67) 1/2" x 1/2" x 1/2" BRASS PLATE  
 (68) 1/2" x 1/2" x 1/2" BRASS PLATE  
 (69) 1/2" x 1/2" x 1/2" BRASS PLATE  
 (70) 1/2" x 1/2" x 1/2" BRASS PLATE  
 (71) 1/2" x 1/2" x 1/2" BRASS PLATE  
 (72) 1/2" x 1/2" x 1/2" BRASS PLATE  
 (73) 1/2" x 1/2" x 1/2" BRASS PLATE  
 (74) 1/2" x 1/2" x 1/2" BRASS PLATE  
 (75) 1/2" x 1/2" x 1/2" BRASS PLATE  
 (76) 1/2" x 1/2" x 1/2" BRASS PLATE  
 (77) 1/2" x 1/2" x 1/2" BRASS PLATE  
 (78) 1/2" x 1/2" x 1/2" BRASS PLATE  
 (79) 1/2" x 1/2" x 1/2" BRASS PLATE  
 (80) 1/2" x 1/2" x 1/2" BRASS PLATE  
 (81) 1/2" x 1/2" x 1/2" BRASS PLATE  
 (82) 1/2" x 1/2" x 1/2" BRASS PLATE  
 (83) 1/2" x 1/2" x 1/2" BRASS PLATE  
 (84) 1/2" x 1/2" x 1/2" BRASS PLATE  
 (85) 1/2" x 1/2" x 1/2" BRASS PLATE  
 (86) 1/2" x 1/2" x 1/2" BRASS PLATE  
 (87) 1/2" x 1/2" x 1/2" BRASS PLATE  
 (88) 1/2" x 1/2" x 1/2" BRASS PLATE  
 (89) 1/2" x 1/2" x 1/2" BRASS PLATE  
 (90) 1/2" x 1/2" x 1/2" BRASS PLATE  
 (91) 1/2" x 1/2" x 1/2" BRASS PLATE  
 (92) 1/2" x 1/2" x 1/2" BRASS PLATE  
 (93) 1/2" x 1/2" x 1/2" BRASS PLATE  
 (94) 1/2" x 1/2" x 1/2" BRASS PLATE  
 (95) 1/2" x 1/2" x 1/2" BRASS PLATE  
 (96) 1/2" x 1/2" x 1/2" BRASS PLATE  
 (97) 1/2" x 1/2" x 1/2" BRASS PLATE  
 (98) 1/2" x 1/2" x 1/2" BRASS PLATE  
 (99) 1/2" x 1/2" x 1/2" BRASS PLATE  
 (100) 1/2" x 1/2" x 1/2" BRASS PLATE

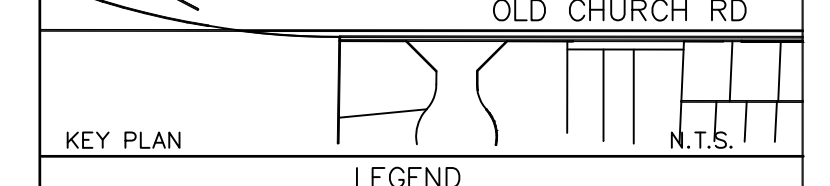
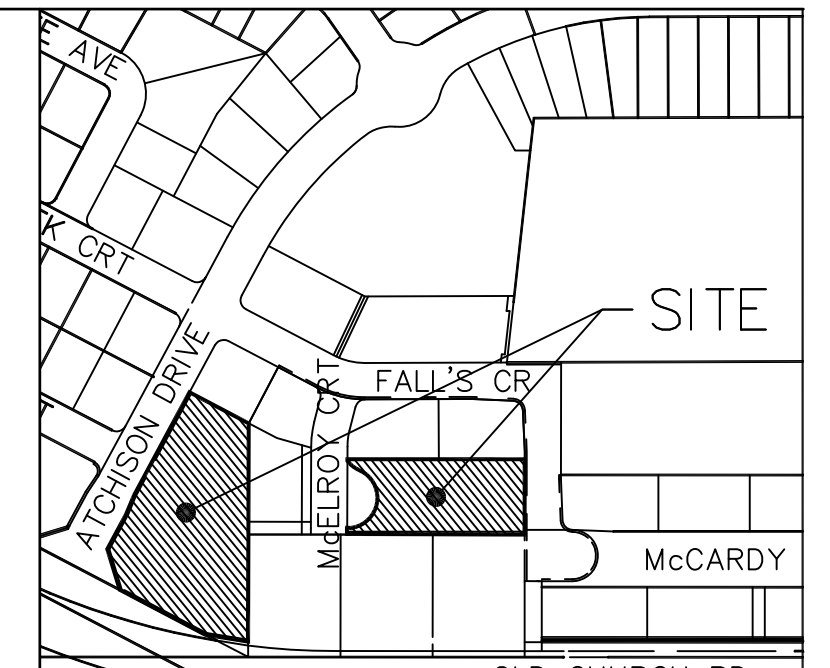

**KEY PLAN**  
 N.T.S.

**LEGEND**

STREETLIGHT POLE: 6.7m (22.0')  
 SQUARE CONCRETE POLE BY  
 STRESS-CRETE CAT.#P220-AAPS-G-S11  
 S/F 130 C/W BPC-1 FINISHED IN  
 POLISHED ECLIPSE

LUMINAIRE: GE EVOLVE SERIES  
 EALS-03-0-C2-SM-7-30-N-A-D1-BLK  
 50W 120V L.E.D. C/W PHOTO CONTROL  
 NOTE: LUMINAIRE FACTORY FINISHED  
 POWDER COAT BLACK.  
 PHOTOMETRIC FILE:  
 EALP03\_C2AN730.IES

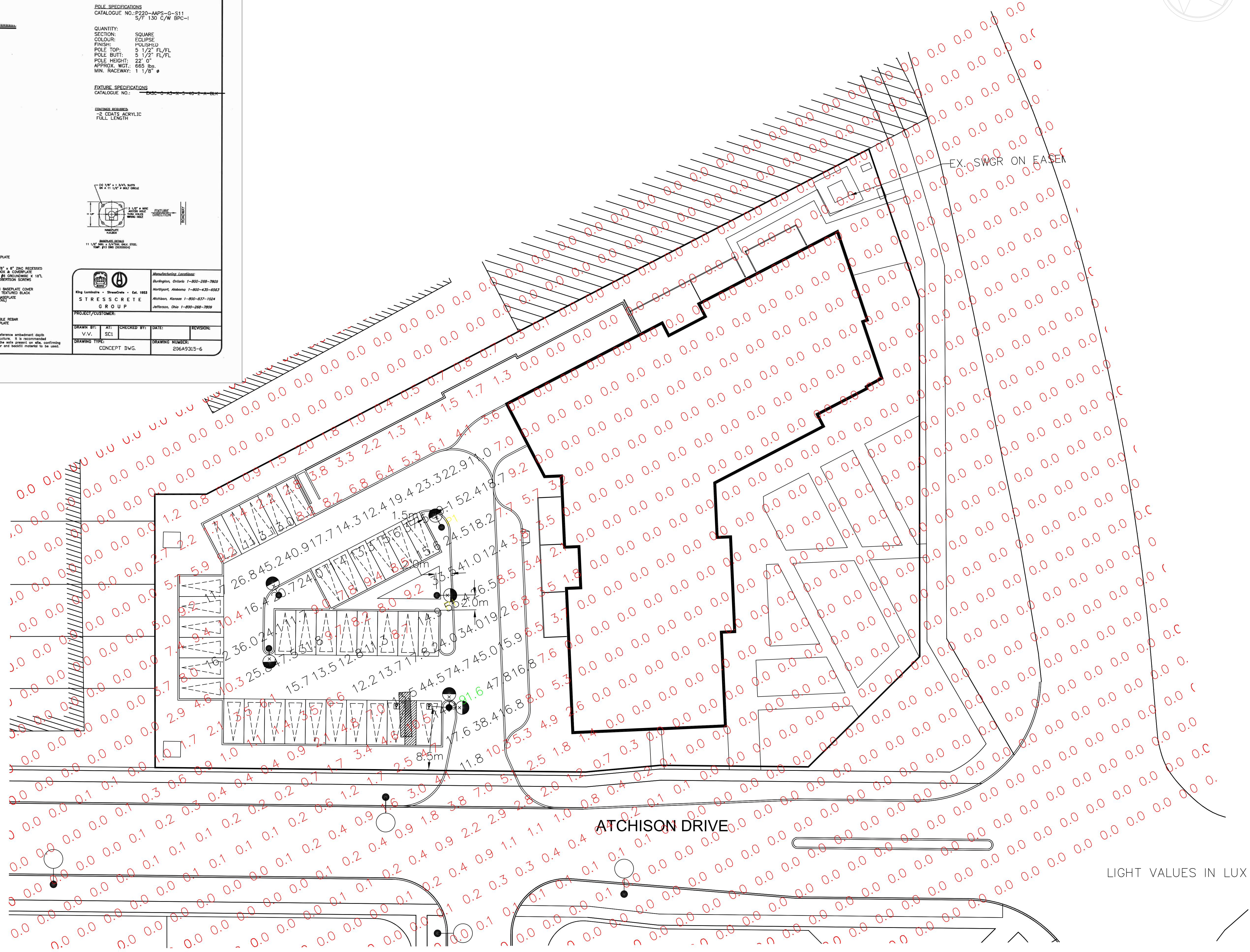

APPROVED FOR CONSTRUCTION  
 THIS APPROVAL CONSTITUTES A GENERAL REVIEW AND DOES NOT  
 CERTIFY DIMENSIONAL ACCURACY.

THIS APPROVAL IS SUBJECT TO THE FURTHER CERTIFICATION OF  
 THE "AS CONSTRUCTED" WORKS BY A REGISTERED PROFESSIONAL  
 ENGINEER OF THE PROVINCE OF ONTARIO.

DATE: \_\_\_\_\_ APPROVED BY: \_\_\_\_\_

NO.	REVISION	DATE	BY
R1	REVISED PER LATEST SITE PLAN	2019.04.30	T.J.G.

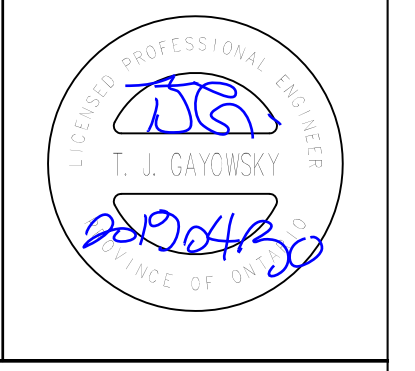

**RTG Systems Inc.**  
 ELECTRICAL CONSULTING ENGINEERS  
 3518 Mainway Dr., Suite 201  
 Burlington, ON L7M 1A5  
 E-MAIL: general@rtgsystems.com  
 Office: (905) 336-4470  
 Toronto: (905) 827-7887

**TOWN OF CALEDON**  
 PLURIBUS CORP.  
 0 ATCHISON DR., CALEDON  
 RZ 18-03, SPA 18-06  
 LIGHT TRESPASS ANALYSIS

DWG BY	DATE	CHK'D BY	DATE
T.J.G.	2018.02.14		

SCALE: 1:250 EXCEPT SYMBOLS  
 DRAWING NO. SHEET 1 OF 1  
 TRESPASS-1