

- KEY PLAN
- LEGEND
- STREETLIGHT POLE: 6.7m (22.0')  
SQUARE CONCRETE POLE BY STRESS-CRETE  
CAT.#P220-AAPS-G-S11 S/F 130  
C/W BPC-1 FINISHED IN POLISHED ECLIPSE  
LUMINAIRE: GE EVOLVE SERIES  
EALS-03-0-C2-SM-7-30-N-A-D1-BLK  
50W 120V L.E.D. C/W PHOTO CONTROL. NOTE: LUMINAIRE FACTORY FINISHED POWDER COAT BLACK.  
PHOTOMETRIC FILE: EALP03\_C2AN730.IES
  - DECORATIVE POLE: 5.4m (18.0')  
BELMONE CONCRETE BASE-MOUNT, PRE-STRESSED  
STREETLIGHTING POLE, FINISHED POLISHED BLACK ECLIPSE  
KBH18-E11-FBP-140 30/30-A LUMINAIRE: K139 WELLINGTON 50W LED C/W PHOTOCONTROL, BLACK, PER PHOTOMETRIC FILE 0100SP4AR4XD4030XXJ.IES  
CAT: K139R-P4AR-V-40-SSL-120-K16 PEBC-3K-BK-3.

LIGHT TRESPASS ANALYSIS INCLUDES A 1.8m PRIVACY FENCE AROUND THE SHARED PERIMETER OF THE DEVELOPMENT AND DOES NOT MODEL MUNICIPAL STREETLIGHTS

LIGHT VALUES IN LUX

APPROVED FOR CONSTRUCTION  
THIS APPROVAL CONSTITUTES A GENERAL REVIEW AND DOES NOT CERTIFY DIMENSIONAL ACCURACY.

THIS APPROVAL IS SUBJECT TO THE FURTHER CERTIFICATION OF THE "AS CONSTRUCTED" WORKS BY A REGISTERED PROFESSIONAL ENGINEER OF THE PROVINCE OF ONTARIO.

DATE: \_\_\_\_\_ APPROVED BY: \_\_\_\_\_

NO.	REVISION	DATE	BY
R2	REVISED PER LATEST SITE PLAN	2020.06.25	T.J.G.
R1	REVISED PER LATEST SITE PLAN	2019.04.30	T.J.G.

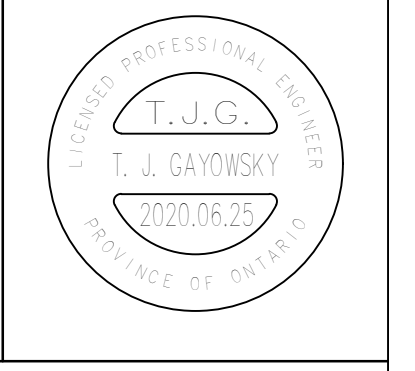

**RTG SYSTEMS INC.**  
ELECTRICAL CONSULTING ENGINEERS  
3518 Mainway Dr., Suite 201 Office: (905) 335-4470  
Burlington ON L7M 1A8 Toronto: (905) 827-7867  
E-MAIL: general@rtgsystems.com

TOWN OF CALEDON  
PLURIBUS CORP.  
0 ATCHISON DR., CALEDON  
R18-03, SPA 18-06  
LIGHT TRESPASS ANALYSIS

DWG BY: T.J.G.	DATE: 2018.02.14	CK'D BY:	DATE: 2020.06.25
SCALE: 1:250 EXCEPT SYMBOLS		DRAWING NO. SHEET 1 OF 1	

TRESPASS-1