

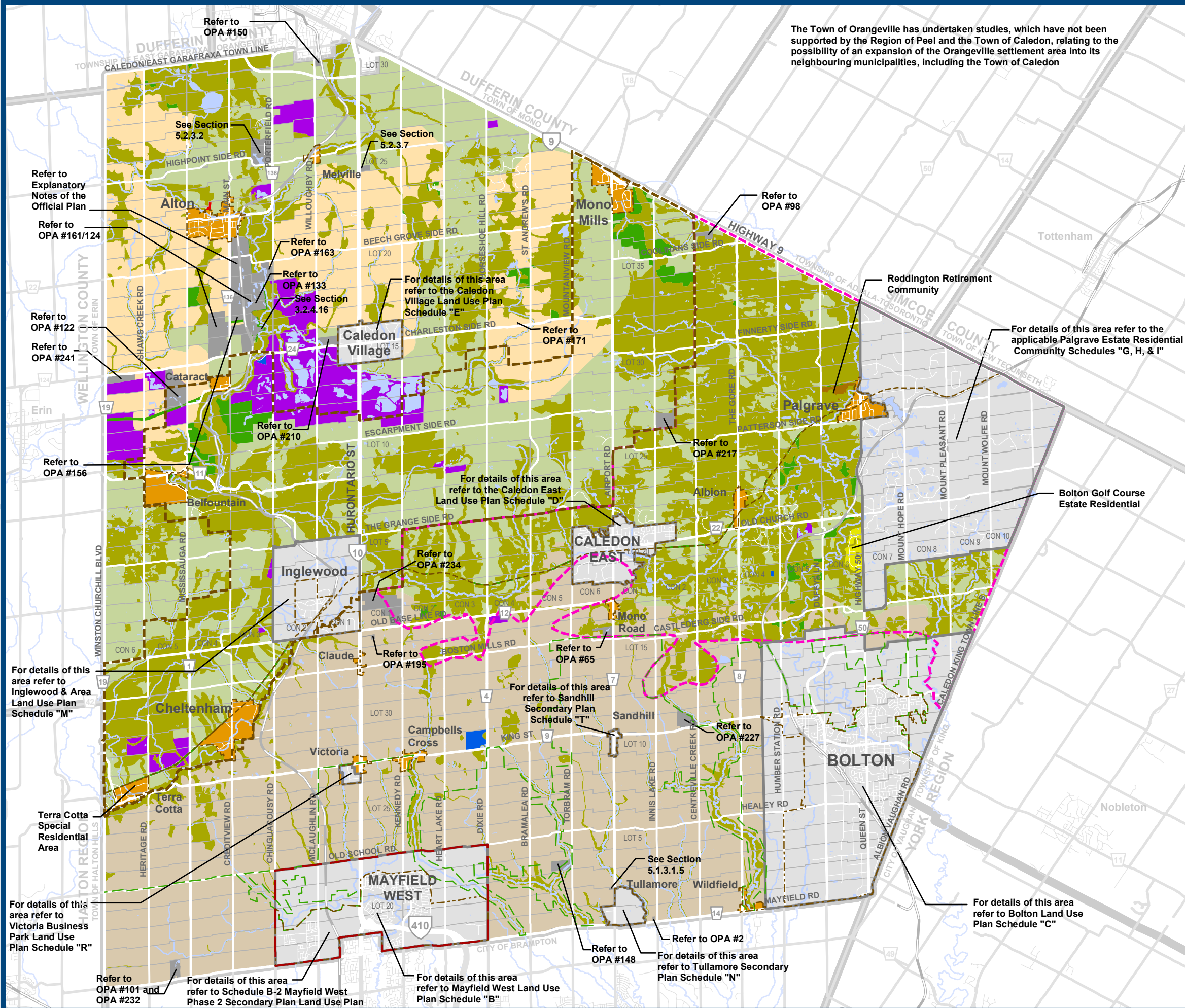

Schedule A TOWN OF CALEDON LAND USE PLAN

The Town of Orangeville has undertaken studies, which have not been supported by the Region of Peel and the Town of Caledon, relating to the possibility of an expansion of the Orangeville settlement area into its neighbouring municipalities, including the Town of Caledon



- General Agricultural Area
- Prime Agricultural Area
- Rural Lands
- Extractive Industrial Area
- Waste Management Area
- Open Space Policy Area
- Environmental Policy Area
- Estate Residential Area
- Rural Economic Development Area
- Retirement Community Area
- Settlement Area
- Mayfield West Study Area Boundary
- Boundary of Greenbelt Plan Area
- Oak Ridges Moraine Conservation Plan Area
- Niagara Escarpment Plan Area
- Provincial Road
- Regional Road
- Local Road
- Railway
- Caledon Trailway

Base Data Source: Town of Caledon

