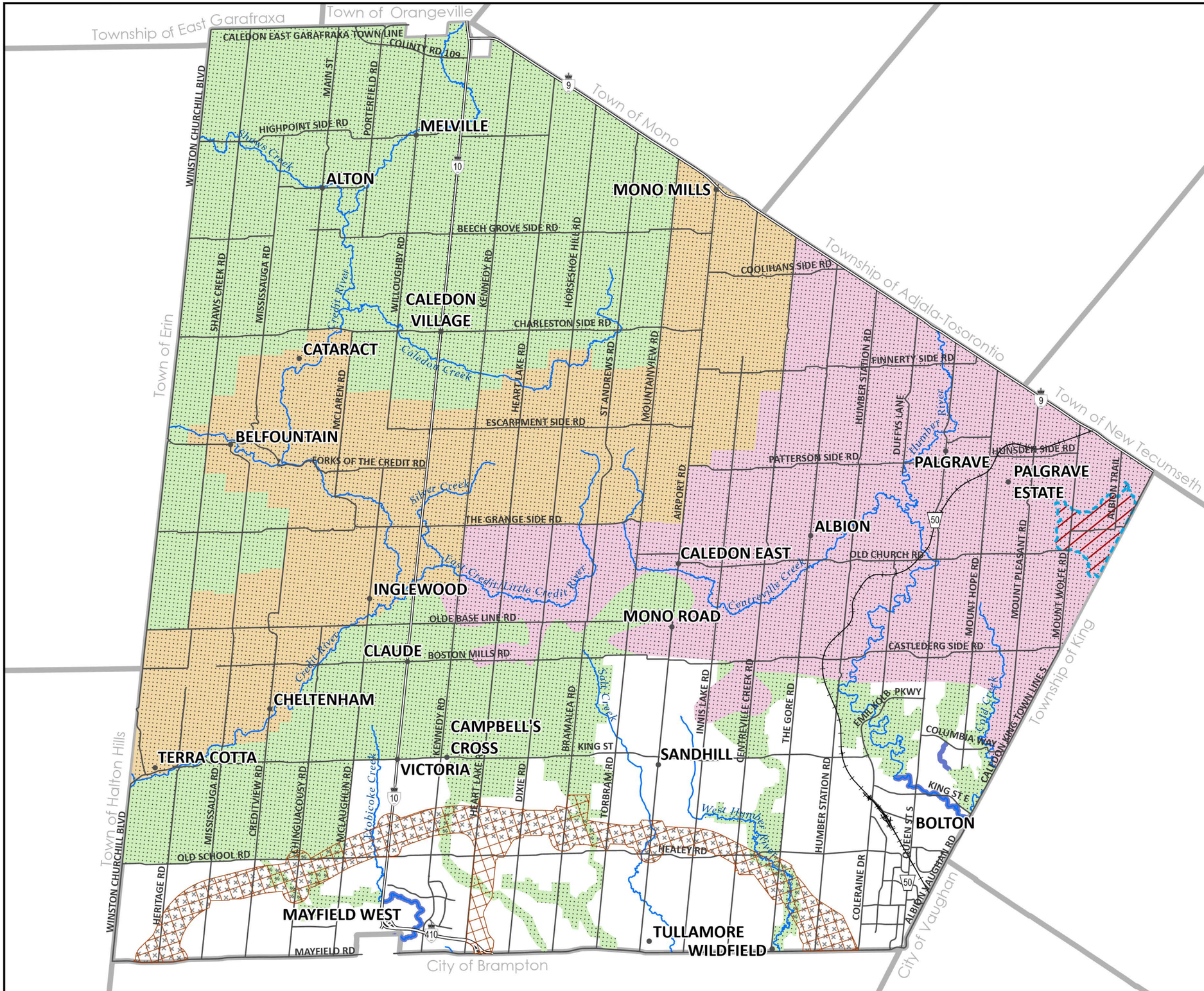

TOWN OF CALEDON

OFFICIAL PLAN

Schedule A1

Provincial Plan Areas

- Greenbelt Plan Boundary
  - Urban River Valleys
  - Protected Countryside
  - Oak Ridges Moraine Conservation Plan Area
  - Niagara Escarpment Plan Area
- Lake Simcoe Protection Plan Area
- Highway 413 Focused Analysis Area (Source: Connecting the GGH: A Transportation Plan for the Greater Golden Horseshoe)
- NWGTA Transmission Corridor Narrowed Area of Interest

0 1 2 3 4 5 km

October 2025

Date of print: 10/6/2025
Sources: Town of Caledon, Regional Municipality of Peel
Contains information licensed under the Open Government Licence – Ontario

This map forms part of the Future Caledon Official Plan of the Town of Caledon and must be read in conjunction with the text, other schedules and secondary plans. The boundaries/alignments of designations on this schedule are approximate and are not intended to be scaled.