

FENCE DETAIL

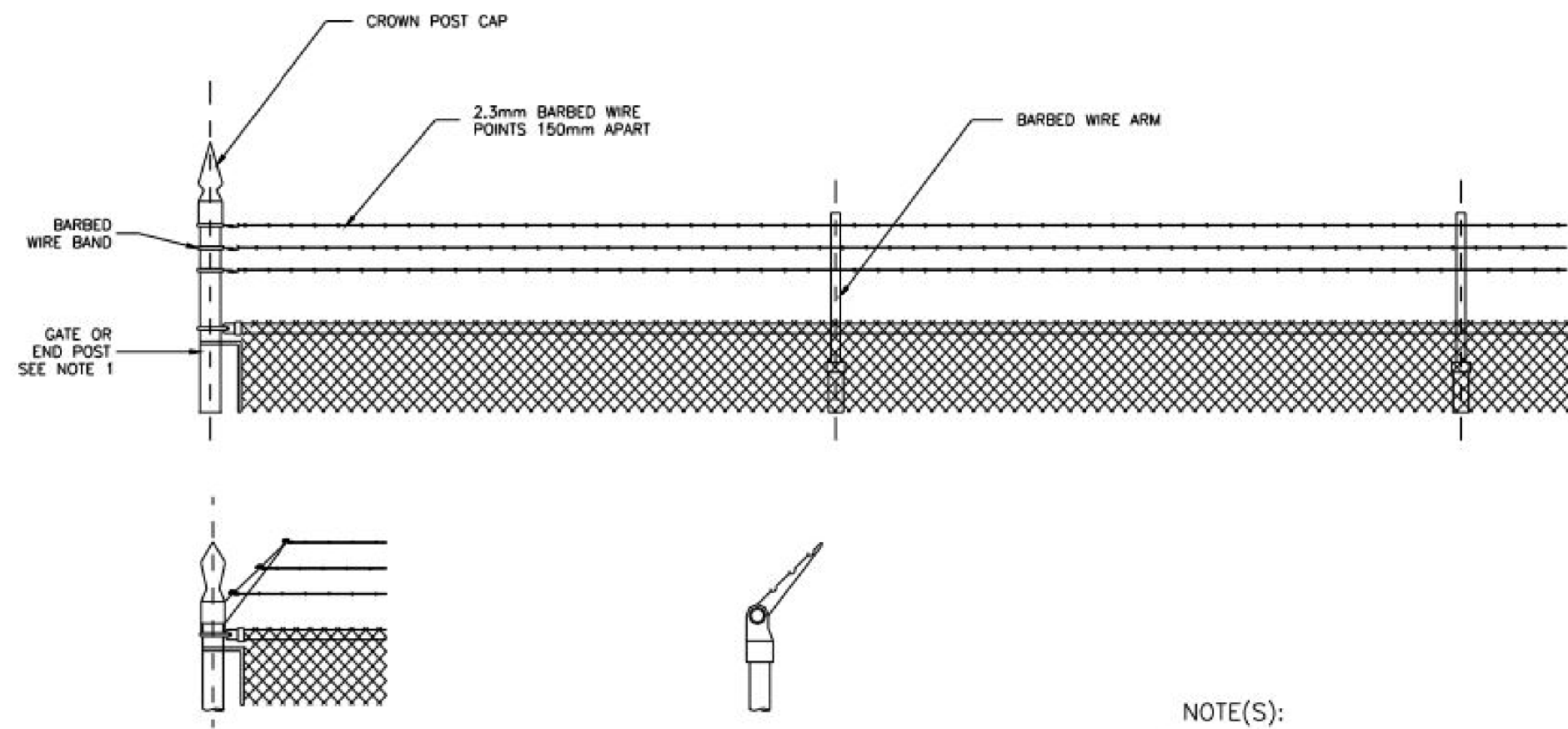

CORNER AND STRAINING POST WITH BARBED WIRE ARM

LINE POST WITH BARBED WIRE ARM

NOTE(S):
 1) GATE AND END POSTS SHALL BE LENGTHENED WHEN BARBED WIRE IS SPECIFIED, EXCEPT WHEN BARBED WIRE ARMS ARE USED.
 2) ALL DIMENSIONS ARE IN MILLIMETRES UNLESS OTHERWISE SHOWN.

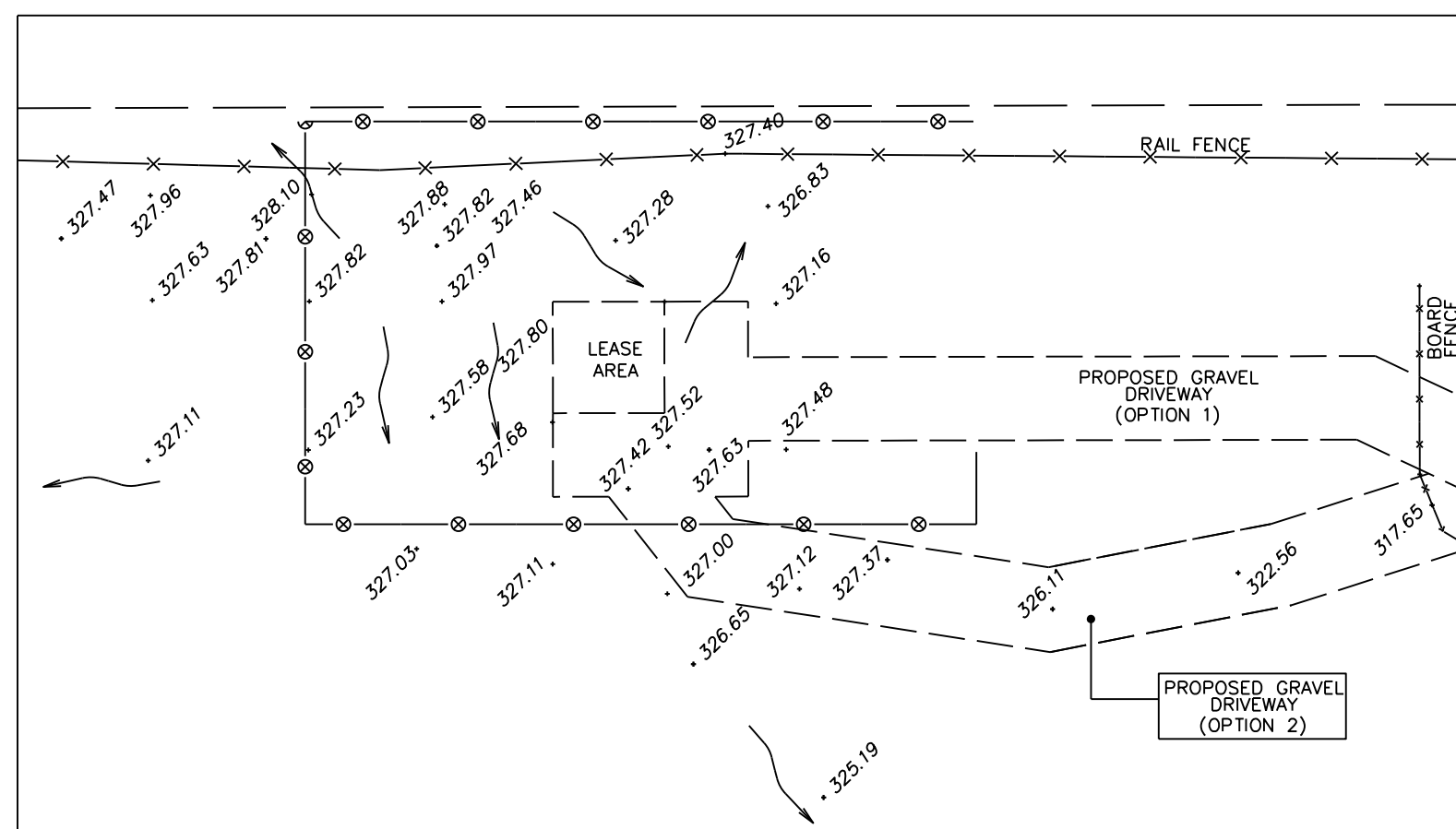

NOTES:

1. WILT-PROOF IN NURSERY PRIOR TO DELIVERY.
2. PRUNING SHALL BE LIMITED TO DEAD OR BROKEN BRANCHES AFTER PLANTING. MAINTAIN ORIGINAL SHAPE OF THE TREE. DO NOT TRIM LEADER BRANCH.
3. SET TREE 75-100mm HIGHER THAN ADJACENT FINISHED GRADE TO ALLOW FOR SETTLEMENT.

SET TREE STAKES JUST INSIDE TREE PIT AS SHOWN

FINISHED GRADE

CUT AND REMOVE TOP 1/3 OF BURLAP FROM ROOTBALL, INCLUDING ALL THE ROPE AND WIRE

SCARIFY, LOOSEN, IRRIGATE AND FERTILIZE THE INSIDE OF THE TREE PIT PRIOR TO PLANTING

PROVIDE 75mm SOIL MOUND AT BASE OF PIT AS SHOWN

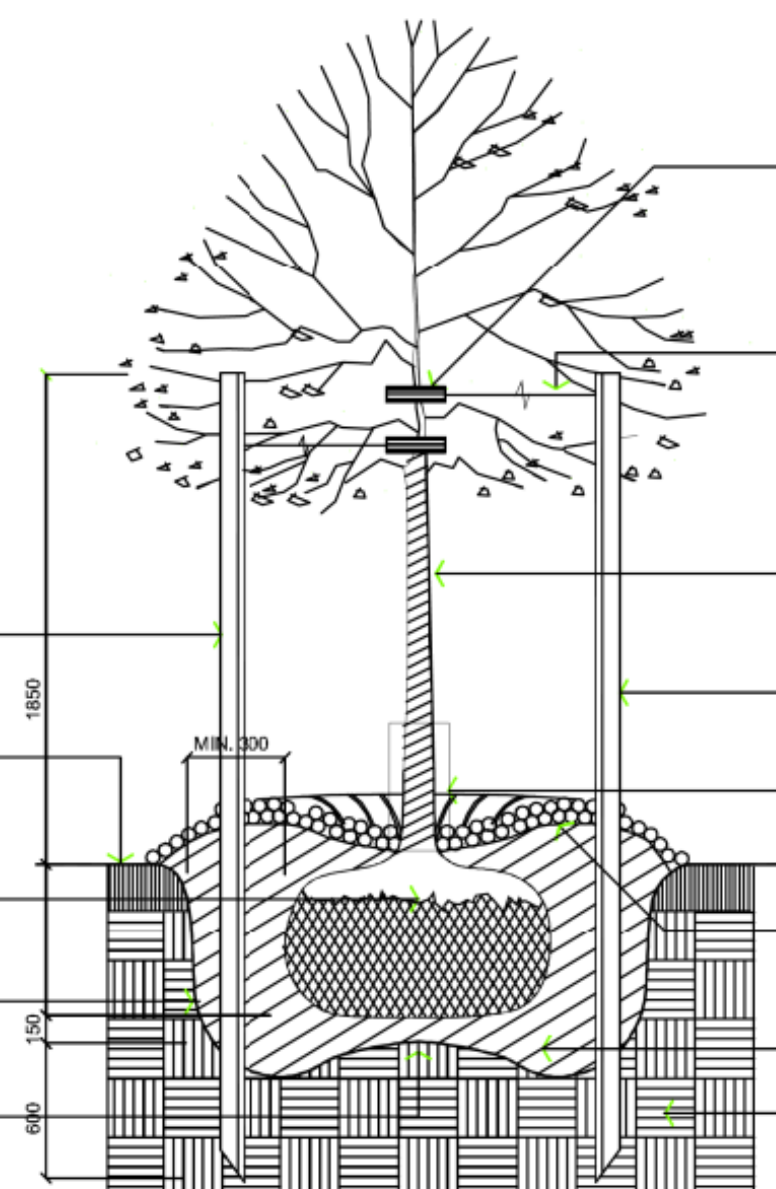

12mm DIAMETER BLACK RUBBER HOSE LOOPED ABOVE FIRST STRONG BRANCH

12-GAUGE GALVANIZED WIRE ENCLOSED IN 12mm DIAMETER RUBBER HOSE SECURED AROUND TREE TRUNK. PROVIDE WIRE TURNBUCKLE FOR TENSION ADJUSTMENT.

IF CONTRACTOR ELECTS TO WRAP TREE TRUNK, TREE TO BE WRAPPED WITH APPROVED TREE WRAP AFTER VISUAL INSPECTION BY LANDSCAPE ARCHITECT. WRAP TO EXTEND FROM TOP OF ROOTBALL TO ABOVE GUYWIRE HOSE LOCATION. PROVIDE MIN. 10mm OVERLAP. WRAP TO BE REMOVED PRIOR TO FINAL INSPECTION.

TWO 2400mm LONG 50mm SQUARE PRESSURE-TREATED WOOD STAKES SECURED INTO GROUND AS SHOWN

PROVIDE APPROVED RODENT GUARD WHERE REQUIRED AND FOR ALL NATURALIZED AREAS

CONSTRUCT 100mm SOIL SAUCER AROUND TREE BASE AND COVER WITH 75mm APPROVED SHREDDED WOOD MULCH

SPECIFIED SOIL MIXTURE FIRMLY COMPACTED TO ELIMINATE AIR POCKETS AND PREVENT SETTLEMENT

COMPACTED SUBGRADE

NTS

TOWN OF CALEDON		APRD:	C.C.	DATE:	JUNE 08
DECIDUOUS TREE PLANTING (80mmØ OR LESS)		DRAWN:	abal	SCALE:	NTS
NO.	REVISION	APRD	DATE	STANDARD No. 700	
1	STANDARD No. 1100 NOW 700		JUNE 08		

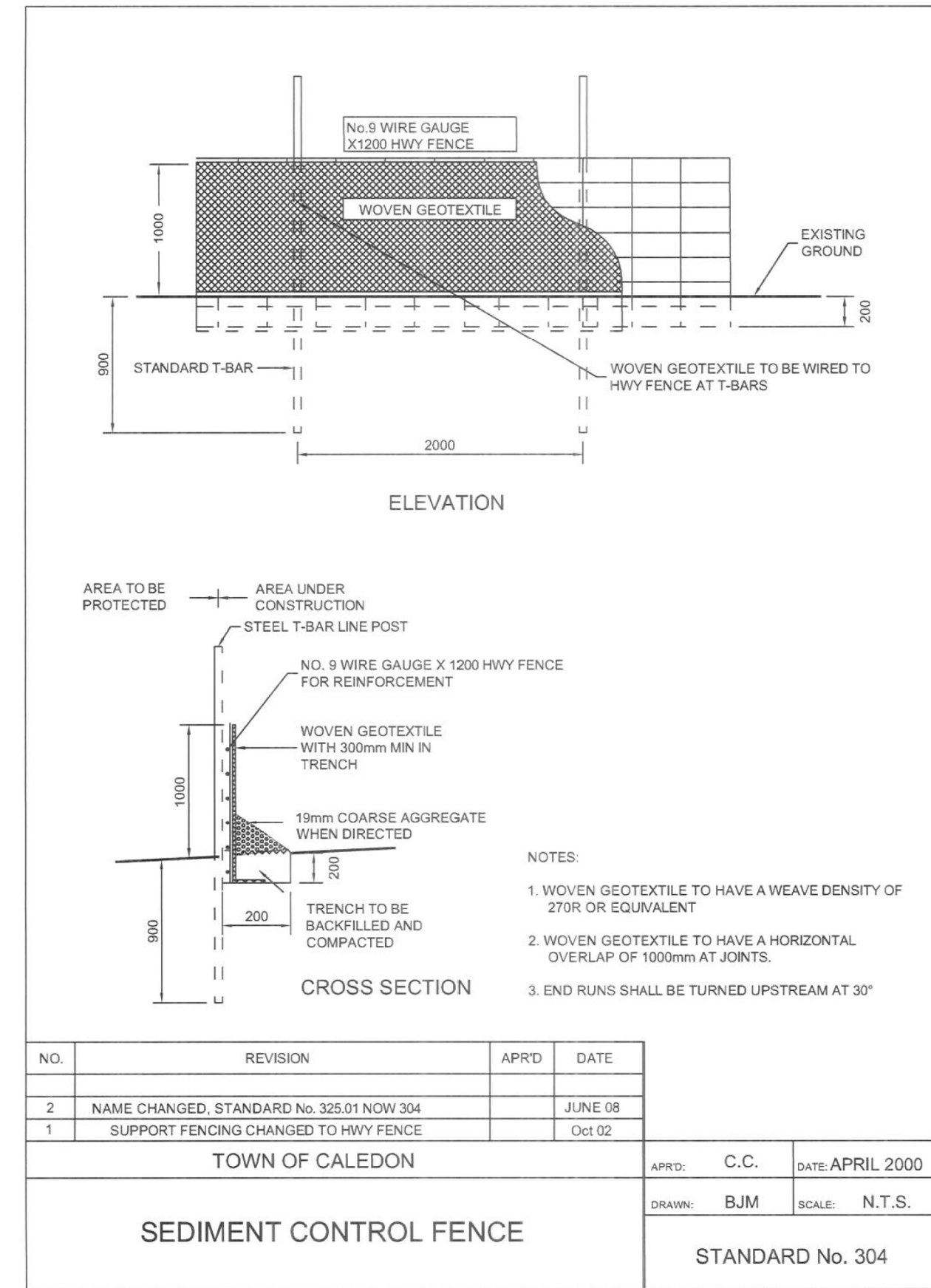

NO.	REVISION	APRD	DATE
2	NAME CHANGED, STANDARD No. 325.01 NOW 304		JUNE 08
1	SUPPORT FENCING CHANGED TO HWY FENCE		OCT 02

TOWN OF CALEDON
 DRAWN: BJM
 SCALE: N.T.S.
 STANDARD No. 304

ELEVATION PLAN
NOT TO SCALE

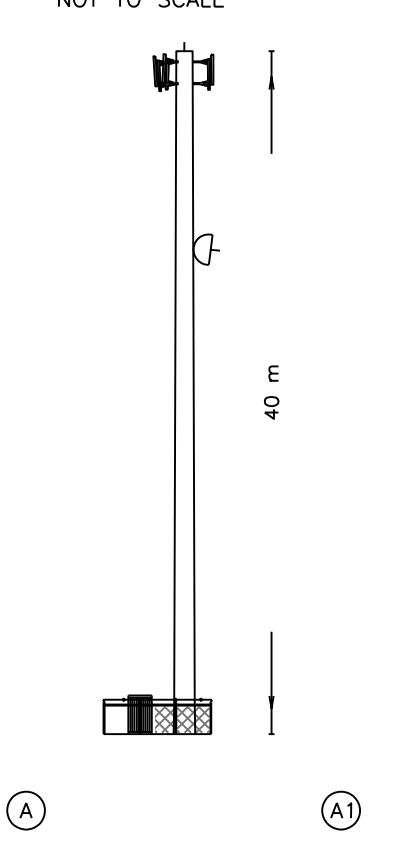

PROPOSED COMPOUND LAYOUT PLAN
SCALE: 1:100

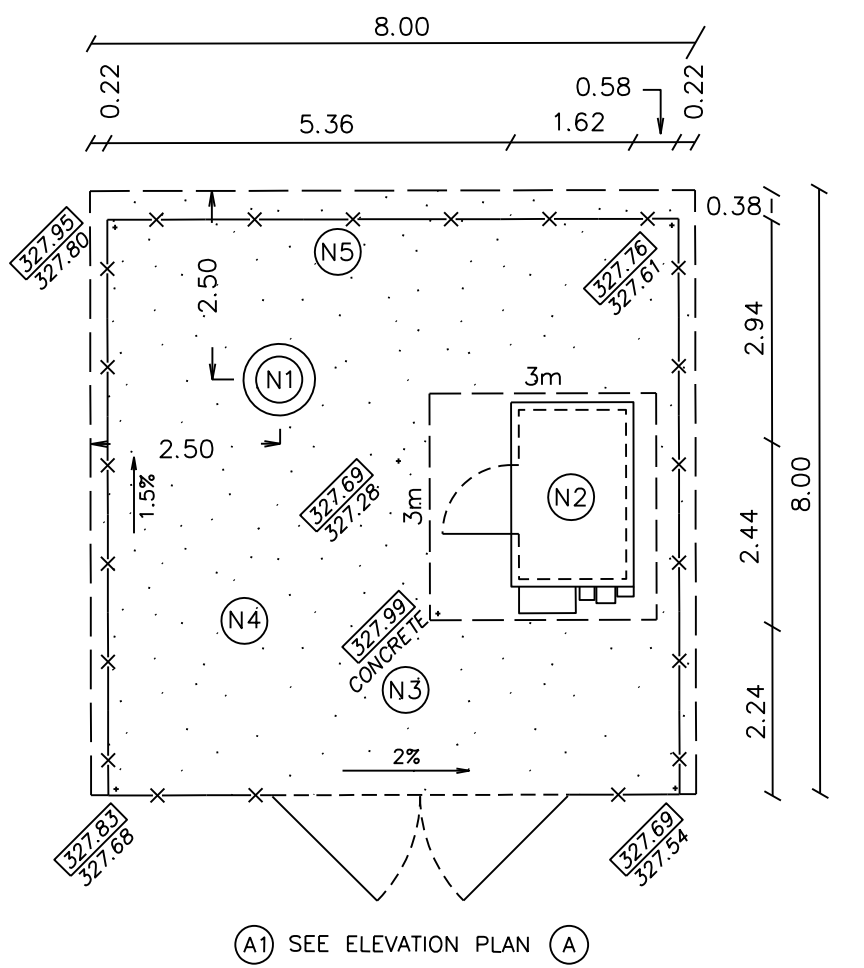

NOTES

- (N1) PROPOSED CIRCULAR STEEL MONOPOLE WITH LIGHTNING PROTECTION SYSTEM. GREY PAINT COLOUR SUBJECT TO NAV CANADA REQUIREMENTS. ANTENNA NUMBER AND LOCATIONS TO BE DETERMINED. FOUNDATION DESIGN PENDING SOIL REPORT.
- (N2) PROPOSED PREFABRICATED GALVANIZED STEEL WALK-IN RADIO EQUIPMENT CABINET (1.62mX2.44m), ON CONCRETE PAD. FOUNDATION DESIGN PENDING SOIL REPORT.
- (N3) HYDRO CONNECTION AND ROUTING TO BE DETERMINED BY QUALIFIED PERSONNEL IN CONSULTATION WITH LOCAL AUTHORITY.
- (N4) REMOVE EXISTING TOPSOIL. PROOF ROLL SUBGRADE AND PLACE 300 mm GRANULAR A CROSS COMPOUND AREA. FINISHED GRAVEL SURFACE TO BE MIN. 150 mm ABOVE EXISTING GRADE AND SLOPED AWAY FROM SHELTER AT MIN. 1% ON ALL SIDES TO PROVIDE ADEQUATE DRAINAGE.
- (N5) PROPOSED 1.8 m HIGH CHAIN LINK SECURITY FENCE, TOPPED WITH BARBED WIRE SURROUNDING COMPOUND.

REVISION 2: COMPOUND SHIFTED 8m SOUTH EAST, TOWER PAINTED GREY, JUNE 16, 2021.
 REVISION 1: GRADING & ESC DETAILS ADDED (SHEET 2) MAY 16, 2019

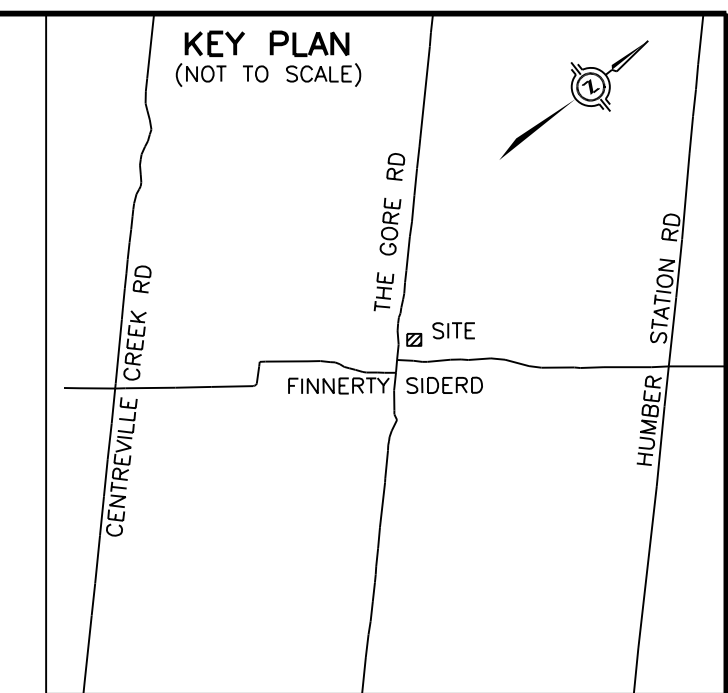

SITE LAYOUT DESIGN OF PROPOSED TELECOM TOWER INSTALLATION AT

7560 FINNERTY SIDE ROAD
 CALEDON, ON, L7E 0G9

PART OF LOT 31
 CONCESSION 4
 (GEOGRAPHIC TOWNSHIP OF ALBION)
 TOWN OF CALEDON
 REGIONAL MUNICIPALITY OF PEELE

SCALE 1 : 500

J.D. BARNES LIMITED
 ONTARIO LAND SURVEYORS
 © COPYRIGHT

CAUTION

THIS IS NOT A PLAN OF SURVEY AND SHALL NOT BE USED EXCEPT FOR THE PURPOSE INDICATED IN THE TITLE BLOCK.

BOUNDARY INFORMATION HAS BEEN COMPILED FROM AVAILABLE RECORDS AND HAS NOT BEEN VERIFIED BY FIELD SURVEY.

METRIC

DISTANCES AND/OR COORDINATES SHOWN ON THIS PLAN ARE IN METRES AND CAN BE CONVERTED TO FEET BY DIVIDING BY 0.3048.

BENCHMARK

ELEVATIONS SHOWN ON THIS PLAN ARE RELATED TO GEODETIC DATUM AND ARE DERIVED FROM THE MTO BENCHMARK No.00820108091 HAVING A PUBLISHED ELEVATION OF 322.365 METRES.

LEGEND

- DENOTES SPIKE
- HP DENOTES HYDRO POLE
- AN DENOTES ANCHOR
- E- DENOTES OVERHEAD ELECTRICAL
- LS DENOTES LIGHT STANDARD
- PED DENOTES TELEPHONE PEDESTAL
- TM DENOTES TELEPHONE CABLE MARKER
- PED DENOTES TELEPHONE PEDESTAL
- DENOTES SURFACE DRAINAGE
- DENOTES PROPOSED SILT FENCE
- DENOTES EXISTING ELEVATION
- DENOTES PROPOSED ELEVATION

CERTIFICATE OF COMPLETION

I CERTIFY THAT:
 1. THE FIELD WORK WAS COMPLETED ON SEPTEMBER 4, 2018

DATE: JUNE 16, 2021
 Greg MacDonald
 GREG MACDONALD
 ONTARIO LAND SURVEYOR

CAUTION

LOCATIONS OF ANY UNDERGROUND SERVICES ARE APPROXIMATE. OTHER BURIED UTILITIES MAY EXIST WHICH ARE NOT SHOWN BECAUSE OF INSUFFICIENT INFORMATION. CONTACT ALL POTENTIAL OWNERS OF UNDERGROUND UTILITIES PRIOR TO COMMENCEMENT OF CONSTRUCTION

ROGERS		LATITUDE	N 43°56'22.2"
SITE: C6431 GORE ROAD & FINNERTY SIDE ROAD		LONGITUDE	W 79°53'23.0"
		ELEVATION	327.3 m
J.D. BARNES LIMITED			
LAND INFORMATION SPECIALISTS			
140 RENFREW DRIVE, SUITE 100, MARKHAM, ON L3R 6B3			
T: (905) 477-3600 F: (905) 477-3882 www.jdbarnes.com			
DRAWN BY:	TL	CHECKED BY:	JY
REFERENCE NO.:	18-15-232-00	SHEET	2 OF 2
FILE:	G:\Surveys\18-15-232\00\Drawing\18-15-232-00A.dgn		
DATED:	SEP 27, 2018		
PLOTTED:	6/17/2021		