

EXIST FROM ELEVATION

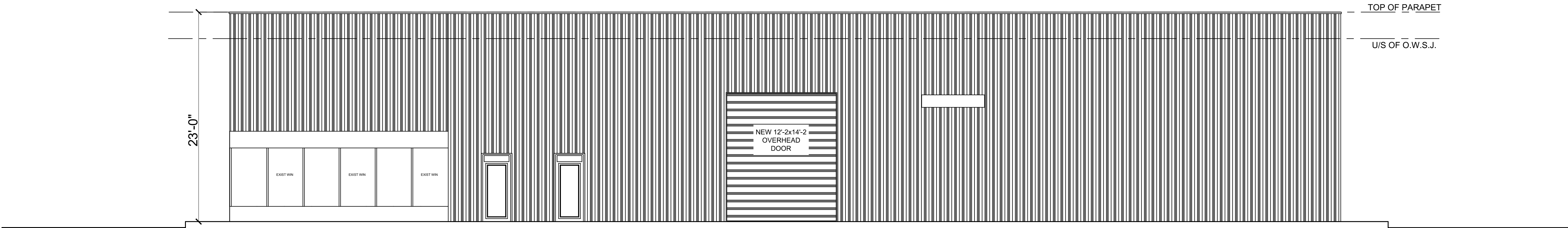

EXIST SIDE ELEVATION (EAST)

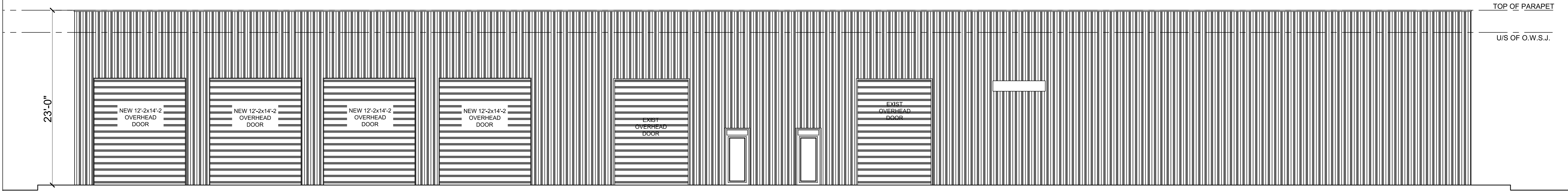

EXIST REAR ELEVATION

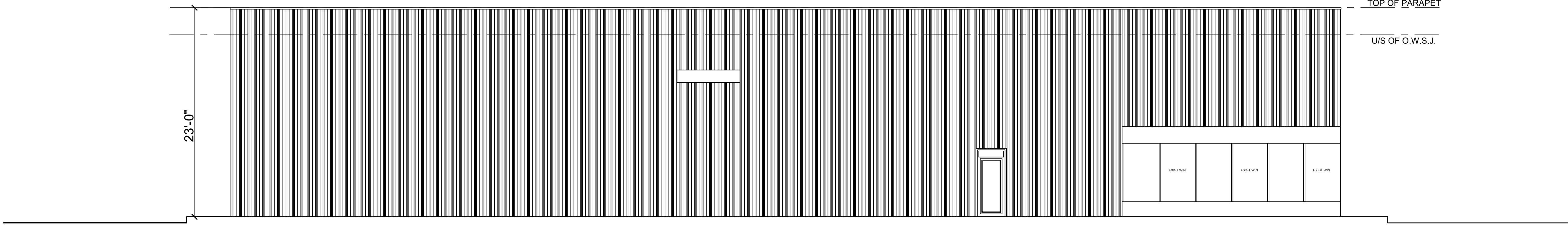

EXIST SIDE ELEVATION (WEST)

GENERAL NOTES

1- ALL MEASUREMENTS ARE IN 16 UNIT IN INCH & 1/16"

2- CONFORM TO THE REQUIREMENTS OF THE CANADIAN BUILDING CODE INCLUDING ALL STANDARDS REFERENCED THEREIN AND ANY AMENDMENTS TO THE CANADIAN BUILDING CODE IN JARISDICTION (THE LATEST VERSION OF STANDARDS AND CODES SHALL APPLY)

3- THE CONTRACTOR SHOULD VISIT THE SITE AND BECOME FAMILIARIZED WITH ALL CHARACTERISTICS AFFECTING NEW AND EXISTING CONSTRUCTION. CONTRACTOR SHALL CHECK ALL DIMENSIONS ON WORKING DRAWINGS AND REPORT ANY DISCREPANCIES TO THE ENGINEER BEFORE PROCEEDING WITH THE WORK. ANY CHANGES/TERMINATIONS OR REQUESTS MUST BE REPORTED TO THE ENGINEER BEFORE PROCEEDING WITH WORK.

4- ALL WORKS IS TO BE PERFORMED IN ACCORDANCE WITH THE OCCUPATIONAL HEALTH AND SAFETY ACT AND REGULATIONS FOR CONSTRUCTION PROJECTS (O. REG. 23/01/2016)

5- THE DESIGN LOADS FOR THE BUILDING AND ALL COMPONENTS IS DETERMINED IN ACCORDANCE WITH THE 1918 OBC DIV B PART 4 AND 2016 NBC.

6- NOT TO BE USED FOR CONSTRUCTION UNLESS SIGNED BY ENGINEER.

REVISION	DATE
1	
2	
3	
4	
1	CITY COMMENTS
2	CITY COMMENTS

RECON CONSULTING

2-1000 SHEPPARD AVENUE EAST, SUITE 100
MILTON, ON L7R 4A1
PH: 905.889.1111 FAX: 905.889.1112
WWW.RECONCONSULTING.COM

Designed By: RLS

Project: NEW OVERHEAD DOORS IN EXIST 1-STORY COMMERCIAL

Location: 8859 HOLGATE CRESCENT MILTON, ON

Drawing: SITE PLAN

Date: 21 JUNE 2024 Title: AS NOTED

Sheet No: Page: 1/1