

LEGEND:

- LIMIT OF SUBDIVISION
- - - EXISTING CONTOUR LINE
- - - PROPOSED STORM SEWER
- - - DRAINAGE BOUNDARY
- DENOTES AREA NUMBER
- DENOTES AREA IN HECTARES
- DENOTES RUN-OFF COEFFICIENT
- OVERLAND FLOW
- LONG TERM STABLE SLOPE LINE
- TRCA GENERIC REGULATION LINE
- FICA 10% OF BANK & NATURAL FEATURES SET BACK
- WATERCOURSE BUFFER (50m)
- WATERCOURSE

REVISIONS

| NO. | DESCRIPTION | DATE | BY |
|-----|---------------------------|------------------|----|
| 1 | REVISED AS PER DRAFT PLAN | 29.12.20, D.K.H. | |
| 2 | DATED 28 DEC. 2020. | | |

CANDEYCON LIMITED
 CONSULTING ENGINEERS AND PLANNERS
 888 GOREWAY DRIVE
 BRAMPTON, ONTARIO L6P 4M7
 TEL: (905) 754-0000 FAX: (905) 754-0671

TOWN OF CALEDON

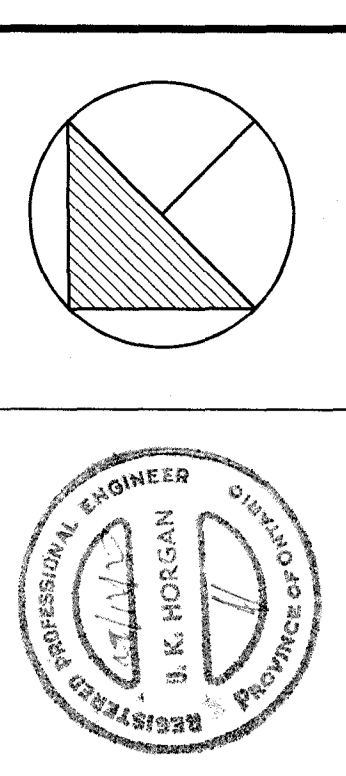

CHICKADEE LANE ROUNDING OUT AREA "B"

13935, 13951 & 13999 CHICKADEE LANE, 0 KING STREET AND
 550, 600 AND 615 GLASGOW ROAD
 PART OF LOT 10, CONCESSION 5 & 6
 TOWN OF CALEDON
 REGIONAL MUNICIPALITY OF PEELE

SHEET TITLE: **PRELIMINARY STORM DRAINAGE AREA PLAN**

DRAWN BY: E.M. PROJECT NO.: W17003

CHECKED BY: D.K.H. DRAWING NO.:

SCALE: 1:1000

DATE: FEB. 19th 2019

ST-1

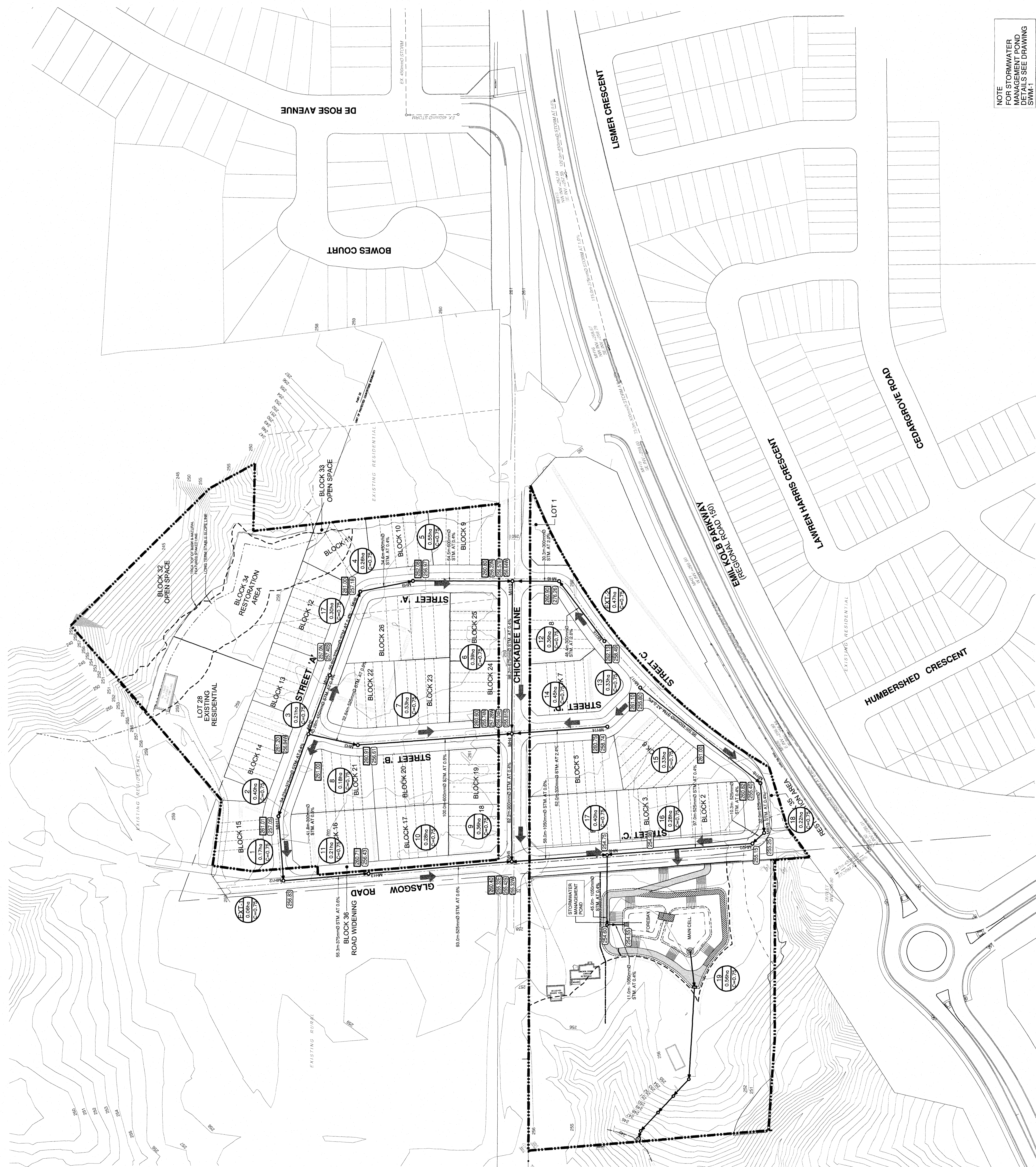

NOTE FOR STORMWATER MANAGEMENT POND DETAILS SEE DRAWING SWM-1