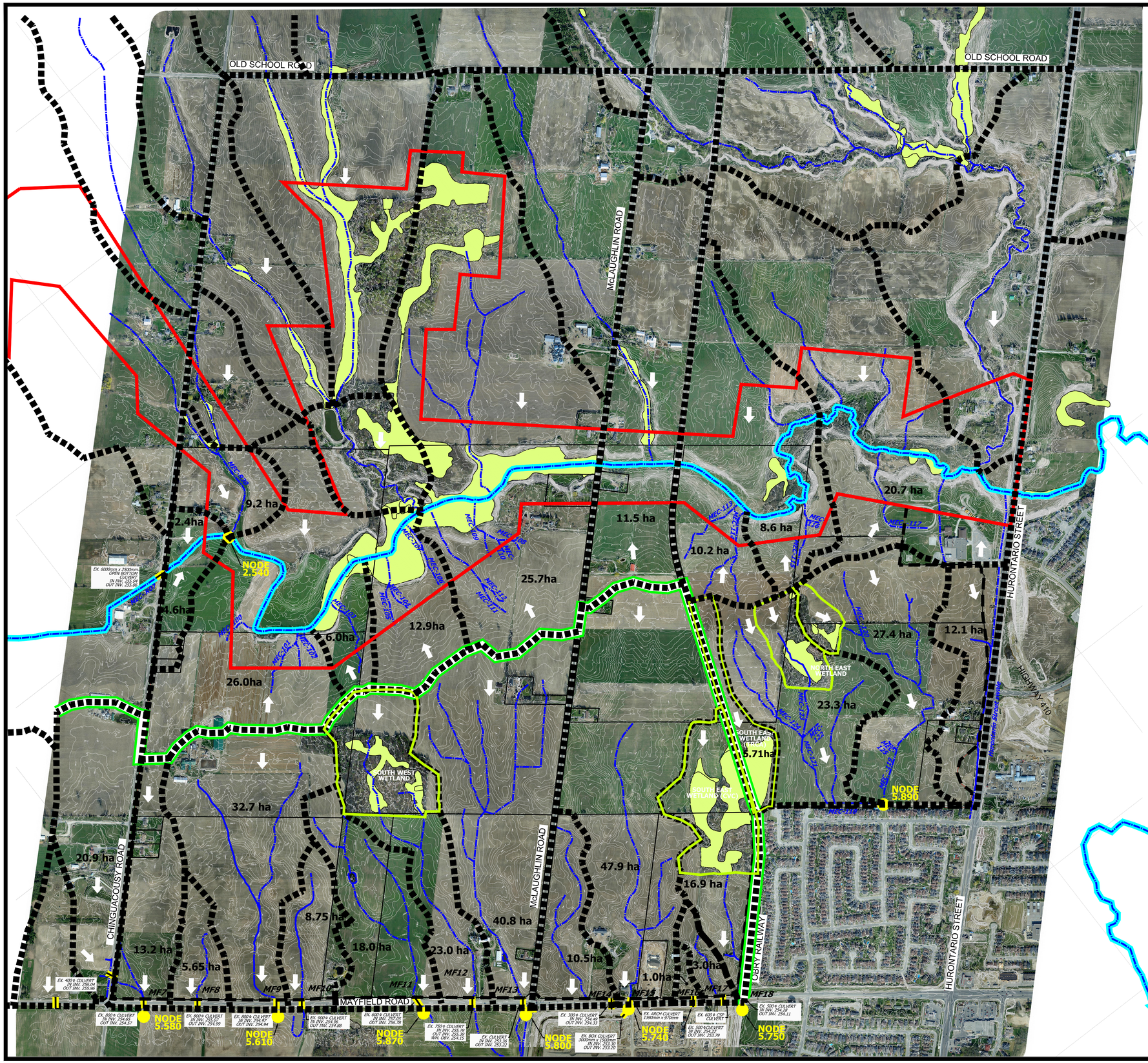

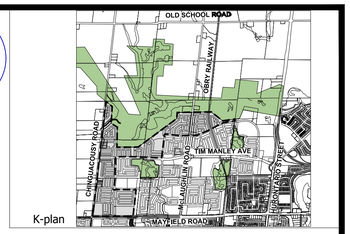

LEGEND:

- EXISTING ETOBICOKE CREEK
- MFC-121 — EXISTING REACH AND REACH NUMBER
- EXISTING FLETCHERS/ETOBICOKE CREEK WATERSHED BOUNDARY
- EXISTING SUBWATERSHED DRAINAGE AREA BOUNDARY
- 20.7 ha — EXISTING DRAINAGE AREA IN HECTARES
- EXISTING CULVERT
- EXISTING FLOW DRAINAGE PATH
- NODE 5.890 — EXISTING FLOW NODE
- EXISTING WETLAND
- EXISTING WETLAND CONTRIBUTING DRAINAGE AREA BOUNDARY
- MAYFIELD WEST 2 DEVELOPMENT LIMIT
- GREENBELT AREA LIMIT

TOWN OF CALEDON
PLANNING
RECEIVED
Jan. 8, 2021

URBANTECH®

Urbantech® Consulting
A Division of Leighton-Zec Ltd.
3700 14th Avenue, Suite 300,
Markham, ON. L3R 3T7
TEL 905.940.9401 • urbantech.com

TOWN OF CALEDON
REGIONAL MUNICIPALITY OF PEEL
MAYFIELD WEST PHASE 2-STAGE 2

EXISTING DRAINAGE AREA BOUNDARIES

SURVEYED BY:	RPE	DATE:	2015	JOB NO.	15-483
DRAWN BY:	M.L.	CHECKED BY:	S.R.	DRAWING NO.	SHEET NO.
DESIGNED BY:	S.R.	CHECKED BY:	D.Z.	201	
SCALE:		DATE:	OCTOBER 2020		

File: P:\Projects\15-483\STAGE 2 MW2 FSR\02 - EXISTING CONDITIONS - STAGE 2\201-MW2 Existing Drainage Boundaries.dwg - Revised by <JBLANUSA> : Wed, Sep 30 2020 - 9:34am