



ORIGINAL REPORT

Stage 3 Archaeological Assessment

*Location 18 (AkHa-31), Proposed Caledon Pit/Quarry,
Part of Lots 15 to 17, Concession 4 WSCR, and Lot 16, Concession 3 WSCR,
Former Township of Caledon, County of Peel,
Now the Town of Caledon, Peel Region, Ontario*

Licensee: Michael Teal (P364)

PIF #: P364-0209-2022

Submitted to:

CBM Aggregates, a division of St. Marys Cement Inc. (Canada)

55 Industrial Street
Toronto, Ontario
M4G 3W9

Submitted by:

WSP Canada Inc.

309 Exeter Road, Unit #1, London, Ontario, N6L 1C1, Canada

+1 519 652 0099

19129150A-R12

August 02, 2024

Distribution List

One PDF - CBM Aggregates, a division of St. Marys Cement Inc. (Canada)

One PDF - Ministry of Citizenship and Multiculturalism

One PDF - WSP Canada Inc.

Project Personnel

Project Director	George Schneider, M.Sc., P/Geo., Senior Geoscientist
Project Manager	Heather Melcher, M.Sc., Director, Ecology – Ontario Earth and Environment
Project Coordinator	Kevin McGillycuddy, B.A. (Mod), M.Sc., PIEMA, Associate Environmental Consultant
Archaeological Lead/Licensee	Michael Teal, M.A. (P364), Archaeology Team Lead – Ontario Earth and Environment
Archaeology Coordinator	Allison Nott, B.A. (R460), Archaeologist
Field Directors	Nicole Gavin, M.A. (P1288), Archaeologist
Field Assistants	James Steinberg, Will Pettes, Jessica Figura, Mike Grajnar, Cheyenne Romeo, Ilmar Kansberg, Cheyenne Cameron, Diego Jiminez, Tom Malcolm, Jessica Thomas, Nick Cook
Indigenous Liaisons	<p>Huron-Wendat First Nation: Xavier Daigle, Anne Sophie Picard</p> <p>Mississaugas of the Credit First Nation: Donovan King, Chris Tobicoe, Matt Laforme</p> <p>Haudenosaunee Development Institute: Kalem Hill, Tim Nanticoke</p> <p>Six Nations of the Grand River: Colleen McNaughten</p>
Lab Technician	<p>Nicole Gavin, Archaeologist</p> <p>Mackenzie Litwin, Archaeologist</p>
Material Culture Analysis	<p>Lindsay Dales, M.A., Archaeologist (P328)</p> <p>Helen Moore, B.A., Material Cultural Analyst (R359)</p>
Report Production	<p>Rebecca Meicenheimer, M.A., Archaeologist (P1013)</p> <p>Shannon Neill-Sword, Archaeologist</p> <p>Helen Moore, Material Cultural Analyst</p> <p>Lindsay Dales, Archaeologist</p>
GIS/Mapping	Bojan Radojevic, GIS Analyst
Senior Review	Michael Teal, M.A.
Administrative Support	Sunita Parajuli, Administrator

Acknowledgements

We respectfully acknowledge that the Study Area is located in the traditional territory of multiple Indigenous groups, including the Mississaugas of the Credit First Nation, Six Nations of the Grand River (the Haudenosaunee), the Huron-Wendat First Nation, and the Métis Nation of Ontario.

Executive Summary

The Executive Summary highlights key points from the report only; for complete information and findings, as well as the limitations, the reader should examine the complete report.

Golder Associates Ltd. (Golder), now WSP Canada Inc. (WSP), was retained by CBM Aggregates, a division of St Marys Cement Inc. (Canada), to conduct a Stage 3 Archaeological Assessment (AA) of Location 18 (AkHa-31), a historical Euro-Canadian site located within the license boundary for the proposed Caledon Pit/Quarry (the Study Area; Map 1). The Stage 3 AA was conducted to meet the requirements of the *Aggregate Resources Act* R.S.O. 1990, c.A.8. (Government of Ontario 1990a), and the Town of Caledon Official Plan and Zoning By-law Amendment under the *Planning Act*, R.S.O 1990, c.P.14 (Government of Ontario 1990b).

Golder previously completed a Stage 1 and 2 AA of the Study Area for the proposed Caledon Pit/Quarry under Project Information Number (PIF) P364-0164-2020 (Golder 2022). The area assessed is approximately 261.2 hectares (ha) located within part of Lots 15 to 17, Concession 4 West of Centre Road (WSCR), as well as part of Lot 16, Concession 3 WSCR, in the geographic Township of Caledon, former County of Peel, now the Town of Caledon, Regional Municipality of Peel (Peel Region) (Map 1). It consists predominately of cultivated fields in addition to uncultivated farmland (i.e., pastures), farmstead/residential areas, and wooded areas.

The Stage 1 and 2 AA resulted in the identification of 29 new archaeological sites (Locations 1 through 29) (Golder 2022) and re-established the location of the Cameron Site (AlHa-9), which was previously identified in 2001 (Archaeological Assessments Ltd. 2001). Of the 30 archaeological sites within the Study Area, a total of 14 were considered to have further cultural heritage value or interest and Stage 3 AA was recommended.

Location 18 (AkHa-31) is one of the 14 sites that was recommended for Stage 3 AA. It is a historical Euro-Canadian site that was identified through a combination of Stage 2 test pit survey and pedestrian survey of a residential lot and adjacent agricultural field. The site is located over an area measuring 85 m (N-S) by 95 m (E-W) within part of Lot 17, Concession 4 WSCR (Supplementary Documentation; Map SD1).

The Stage 3 AA of Location 18 (AkHa-31) consisted of the hand excavation of 68 test units across an area measuring approximately 65 m north-south by 100 m east-west. The Stage 3 excavations resulted in the recovery of 6,835 total artifacts, of which 6,571 were found from an intact context and 264 were found from a disturbed, fill context. The assemblage from an intact context includes 6,025 historical and 20th century Euro-Canadian artifacts, 519 faunal elements, 24 wood fragments, and three pre-contact Indigenous artifacts (Map 6). The analysis of the Location 18 (AkHa-31) artifact assemblage revealed that the late 19th century and 20th century material consists of 43.3% of the dateable assemblage with 56.8% of the remaining components dating to pre-1870. Of this 56.8%, only 0.4% dates to the early 19th century. The Stage 3 excavations also resulted in the identification of eight subsurface cultural features.

Location 18 (AkHa-31) appears to be a domestic refuse site that has been continuously occupied since the mid-19th century. The site is likely associated with the family of Duncan Cameron who purchased Lot 17, Concession 4 WSCR in May 1846. Location 18 (AkHa-31) surrounds the existing farmhouse at 18667 Mississauga Road, which appears to be the same house that is visible on both the 1859 and 1877 historical maps (Map 3)

Based on the results of the Stage 3 AA, the historical Euro-Canadian component of Location 18 (AkHa-31) does not meet any of the criteria identified in the *19th Century Rural Historical Farmstead Sites: Standards for Consultant Archaeologists* (RHF Standards) (Government of Ontario 2021), or Standards 1a-b of Section 3.4.2 of

the *Standards and Guidelines for Consultant Archaeologists* (Government of Ontario 2011) for domestic archaeological sites dating after 1830. As such, it is concluded that Location 18 (AkHa-31) has been sufficiently documented and is concluded to have no further cultural heritage value or interest and does not require Stage 4 mitigation prior to any development impacts.

The pre-contact Indigenous artifact assemblage consisted of three pieces of lithic debitage made of Onondaga chert. Lithic debitage is not a diagnostic artifact type and therefore cannot be assigned a specific occupational time period or specific cultural affiliation. The isolated nature of the artifacts could be attributed to being inadvertently intermixed with the historical material and redeposited sometime during the historical occupation. As such, the pre-contact Indigenous component at the site is concluded to have no further cultural heritage value or interest as it does not meet the criteria identified in Section 3.4.1, Standards 1a-d of the *Standards and Guidelines for Consultant Archaeologists* (Government of Ontario 2011).

The results of the Stage 3 AA of Location 18 (AkHa-31), and the analysis and conclusions presented in Section 6.0, provide the basis for the following recommendations:

- 1) The historical Euro-Canadian component of Location 18 (AkHa-31) has no further cultural heritage value or interest and does not require Stage 4 mitigation of impacts.
- 2) The pre-contact Indigenous component of Location 18 (AkHa-31) has no further cultural heritage value or interest and does not require Stage 4 mitigation of impacts.

The Ontario Ministry of Citizenship and Multiculturalism is asked to review the results and recommendations presented herein, accept this report into the Provincial Register of archaeological reports and issue a standard letter of compliance with the Ministry's 2011 *Standards and Guidelines for Consultant Archaeologists* and the terms and conditions for archaeological licencing.

Study Limitations

WSP has prepared this report in a manner consistent with that level of care and skill ordinarily exercised by members of the archaeological profession currently practicing under similar conditions in the jurisdiction in which the services are provided, subject to the time limits and physical constraints applicable to this report. No other warranty expressed or implied is made.

This report has been prepared for the specific site, design objective, developments, and purpose described to WSP by CBM Aggregates, a division of St. Marys Cement Inc. (the Client). The factual data, interpretations, and recommendations pertain to a specific project as described in this report and are not applicable to any other project or site location.

The information, recommendations, and opinions expressed in this report are for the sole benefit of the Client. No other party may use or rely on this report or any portion thereof without WSP's express written consent. If the report was prepared to be included for a specific permit application process, then upon the reasonable request of the Client, WSP may authorize in writing the use of this report by the regulatory agency as an Approved User for the specific and identified purpose of the applicable permit review process. Any other use of this report by others is prohibited and is without responsibility to WSP. The report, all plans, data, drawings, and other documents as well as electronic media prepared by WSP are considered its professional work product and shall remain the copyright property of WSP, who authorizes only the Client and Approved Users to make copies of the report, but only in such quantities as are reasonably necessary for the use of the report by those parties. The Client and Approved Users may not give, lend, sell, or otherwise make available the report or any portion thereof to any other party without the express written permission of WSP. The Client acknowledges that electronic media is susceptible to unauthorized modification, deterioration, and incompatibility and therefore the Client cannot rely upon the electronic media versions of WSP's report or other work products.

Unless otherwise stated, the suggestions, recommendations, and opinions given in this report are intended only for the guidance of the Client in the design of the specific project.

Special risks occur whenever archaeological investigations are applied to identify subsurface conditions and even a comprehensive investigation, sampling and testing program may fail to detect all or certain archaeological resources. The sampling strategies incorporated in this study, if any, comply with those identified in the Ministry of Citizenship and Multiculturalism 2011 *Standards and Guidelines for Consultant Archaeologists*.

Table of Contents

1.0 PROJECT CONTEXT	1
1.1 Development Context.....	1
1.2 Objectives	1
2.0 HISTORICAL CONTEXT	2
2.1 Pre-Contact Indigenous Period.....	2
2.1.1 Paleo Period	3
2.1.2 Archaic Period.....	4
2.1.3 Woodland Period.....	6
2.2 Post-Contact Indigenous Occupation of Southern Ontario	9
2.3 Historical Euro-Canadian Period.....	9
2.3.1 Township of Caledon, County of Peel.....	9
2.3.2 Study Area Specific History	10
2.3.2.1 Lot 17, Concession 4 WSCR	11
3.0 ARCHAEOLOGICAL CONTEXT	13
3.1.1 Existing Conditions.....	13
3.1.2 Physiography	13
3.1.3 Registered Archaeological Sites	14
3.1.4 Previous Archaeological Assessments	15
3.1.4.1 Previous Assessments within 50 m of the Study Area.....	15
3.1.4.2 Previous Assessments of the Study Area	15
4.0 STAGE 3 METHODOLOGY.....	21
4.1 Field Methodology.....	21
4.2 Artifact Analysis and Curation Methodology	22
4.2.1 The Artifact Inventory System.....	22
4.2.2 Artifact Analysis.....	23
4.2.3 Indigenous Artifact.....	23
4.2.4 Euro-Canadian Artifact	23

4.2.5	Artifact Storage and Curation.....	23
5.0	RECORD OF FINDS.....	24
5.1	Stratigraphy	24
5.2	Subsurface Features	25
5.3	Artifact Assemblage	26
5.3.1	Historical Euro-Canadian Artifacts	26
5.3.1.1	Food/Beverage Artifacts	27
5.3.1.2	Indeterminate Artifacts.....	31
5.3.1.3	Structural Artifacts	31
5.3.1.4	Personal/Societal Artifacts.....	32
5.3.1.5	Tools/Equipment Artifacts.....	34
5.3.1.6	Fuel Artifacts	35
5.3.1.7	Furnishing Artifacts.....	35
5.3.1.8	Arms/Ammunition Artifacts	35
5.3.2	Faunal Elements	35
5.3.3	Flora Elements	35
5.3.4	Pre-Contact Indigenous Artifacts	35
5.3.5	Artifacts from a Disturbed Fill Context.....	35
5.3.6	General Site Distribution.....	35
6.0	ANALYSIS AND CONCLUSIONS	37
6.1	Historical Euro-Canadian Component.....	37
6.2	Pre-Contact Indigenous Component.....	38
7.0	RECOMMENDATIONS.....	39
8.0	ADVICE ON COMPLIANCE WITH LEGISLATION	40
9.0	BIBLIOGRAPHY	41
10.0	IMAGES	50
11.0	MAPS.....	72
12.0	CLOSURE	80

TABLES

Table 1: Overview of cultural chronology of southern Ontario.	2
Table 2: Registered archaeological sites within 1 km of Location 18 (AkHa-31)	14
Table 3: Weather During the Stage 3 Site-Specific Assessment of Location 18 (AkHa-31).....	21
Table 4: Inventory of Documentary Record	24
Table 5: Historical and 20 th Century Euro-Canadian Artifacts by Function.....	26
Table 6: Food/Beverage Artifacts by Secondary Function.....	27
Table 7: Ceramic Tableware Decoration Types	28
Table 8: Transfer Printed Ceramic Dates.....	29
Table 9: Nail Types.....	32
Table 10: Personal/Societal Artifacts by Secondary Function.	32
Table 11: Tools/Equipment Artifacts by Secondary Function.	34

IMAGES

Image 1: Stage 3 excavations in progress; facing southeast, August 18, 2022.....	50
Image 2: Stage 3 excavations in progress; facing north, September 1, 2022.	50
Image 3: Backfilling of site in progress; facing north, September 7, 2022.....	51
Image 4: A representative example of stratigraphy found at Location 18 (AkHa-31); facing north, August 18, 2022.	51
Image 5: A representative example of stratigraphy found at Location 18 (AkHa-31); facing north, August 23, 2022.	52
Image 6: A representative example of sod/gravel fill capping at Location 18 (AkHa-31); facing north, August 31, 2022.....	52
Image 7: Feature 1 plan view in unit 855E 165N: 1, partially excavated; facing north, August 23, 2022.....	53
Image 8: Feature 1 in unit 855E 165N: 1, north wall profile; facing north, August 23, 2022.....	53
Image 9: Feature 1 in unit 855E 165N: 1, south wall profile; facing south, August 23, 2022	54
Image 10: Feature 1 plan view in unit 855E 160N: 25, partially excavated; facing north, August 24, 2022.....	54
Image 11: Feature 2 plan view; facing south, August 23, 2022.	55
Image 12: Feature 3 plan view; facing south, August 24, 2022.	55
Image 13: Feature 4 plan view (assigned in the field as Feature 6); facing north, August 19, 2022.....	56
Image 14: Feature 4 profile (assigned in the field as Feature 6); facing north, August 19, 2022.	56
Image 15: Feature 4 plan and profile; facing north, August 19, 2022.....	57
Image 16: Feature 5 plan view; facing north, September 1, 2022.....	57

Image 17: Feature 6 plan view; facing north, August 31, 2022.....	58
Image 18: Feature 6, north wall profile; facing north, August 31, 2022.....	58
Image 19: Feature 7 plan view; facing north, September 7, 2022.....	59
Image 20: Feature 7, north wall profile; facing north, September 7, 2022.....	59
Image 21: Feature 8 plan view; facing north, August 30, 2022.....	60
Image 22: Food/Beverage Tableware: Cutlery.....	60
Image 23: Food/Beverage Glassware: Cruet and stemware.....	61
Image 24: Food/Beverage Glassware: Pitcher.....	61
Image 25: Food/Beverage Tableware: Decal.....	62
Image 26: Food/Beverage Tableware: Edged.....	62
Image 27: Food/Beverage Tableware: Jackfield-type.....	63
Image 28: Food/Beverage Tableware: Hand painted.....	63
Image 29: Food/Beverage Tableware: Industrial Slip.....	64
Image 30: Food/Beverage Tableware: Moulded.....	64
Image 31: Food/Beverage Tableware: Sponged.....	65
Image 32: Food/Beverage Tableware: Transfer-Printed.....	65
Image 33: Food/Beverage Tableware: Manufacturer's marks.....	66
Image 34: Food/Beverage Container: Garton's HP sauce bottle.....	66
Image 35: Structural Artifacts: Nails (wrought, cut, and wire).....	67
Image 36: Personal/Societal Artifacts: Jewellery.....	67
Image 37: Personal/Societal Artifacts: Habitant token.....	68
Image 38: Personal/Societal Artifacts: Habitant token, reverse.....	68
Image 39: Personal/Societal Artifacts: Toys (plastic toy soldier and swirl marble).....	69
Image 40: Personal/Societal Artifacts: Smoking, plastic mouthpiece and "Henderson" stamped pipe stem.....	69
Image 41: Tools/Equipment Artifacts: Underwood's ink bottle.....	70
Image 42: Furnishing Artifacts: decorated lamp chimney glass, thumbscrew/wheel, and white glass lamp shade.....	70
Image 43: Arms/Ammunition Artifacts: Cartridges.....	71
Image 44: Pre-contact Indigenous artifacts: lithic debitage assemblage.....	71

MAPS

Map 1: Location of Study Area.	73
Map 2: Pre-Contact Indigenous Culture History of Southern Ontario.....	74
Map 3: Study Area Overlaid on 1859 and 1877 Historical Maps.....	75
Map 4: Study Area Overlaid on 1937 and 1952 Topographic Maps.....	76
Map 5: Study Area Overlaid on 1954 Aerial Photograph and 1973 Topographic Map.....	77
Map 6: Stage 3 Methods and Results.....	78
Map 7: Distribution of Dateable Artifacts.....	79

APPENDICES**APPENDIX A**

Location 18 (AkHa-31) Artifact Catalogue

1.0 PROJECT CONTEXT

1.1 Development Context

Golder Associates Ltd. (Golder), now WSP Canada Inc. (WSP), was retained by CBM Aggregates, a division of St Marys Cement Inc. (Canada), to conduct a Stage 3 Archaeological Assessment (AA) of Location 18 (AkHa-31), a historical Euro-Canadian site located within the license boundary for the proposed Caledon Pit/Quarry (the Study Area; Map 1). The Stage 3 AA was conducted to meet the requirements of the *Aggregate Resources Act* R.S.O. 1990, c.A.8. (Government of Ontario 1990a), and the Town of Caledon Official Plan and Zoning By-law Amendment under the *Planning Act*, R.S.O 1990, c.P.14 (Government of Ontario 1990b).

Golder previously completed a Stage 1 and 2 AA of the Study Area for the proposed Caledon Pit/Quarry under Project Information Number (PIF) P364-0164-2020 (Golder 2022). The area assessed is approximately 261.2 hectares (ha) located within part of Lots 15 to 17, Concession 4 West of Centre Road (WSCR), as well as part of Lot 16, Concession 3 WSCR, in the geographic Township of Caledon, former County of Peel, now the Town of Caledon, Regional Municipality of Peel (Peel Region) (Map 1). It consists predominately of cultivated fields in addition to uncultivated farmland (i.e., pastures), farmstead/residential areas, and wooded areas.

The Stage 1 and 2 AA resulted in the identification of 29 new archaeological sites (Locations 1 through 29) (Golder 2022) and re-established the location of the Cameron Site (AlHa-9), which was previously identified in 2001 (Archaeological Assessments Ltd. 2001). Of the 30 archaeological sites within the Study Area, a total of 14 were considered to have further cultural heritage value or interest and Stage 3 AA was recommended.

Location 18 (AkHa-31) is one of the 14 sites that was recommended for Stage 3 AA. It is a historical Euro-Canadian site that was identified through a combination of Stage 2 test pit survey and pedestrian survey of a residential lot and adjacent agricultural field. The site is located over an area measuring 85 m (N-S) by 95 m (E-W) within part of Lot 17, Concession 4 WSCR (Supplementary Documentation; Map SD1).

The Stage 3 AA was conducted under professional license P364, issued to Michael Teal of WSP by the MCM (PIF P364-0209-2022). All activities undertaken during the assessment followed the *Ontario Heritage Act* and the MCM's (2011) *Standards and Guidelines for Consultant Archaeologists*. All fieldwork occurred between August 18 and September 7, 2022. Permission to access the Study Area to conduct all required archaeological fieldwork activities, including the recovery of artifacts, was provided by CBM Aggregates.

1.2 Objectives

The Stage 3 AA was completed with the following objectives:

- To determine the extent of the archaeological site and the characteristics of the artifacts.
- To collect a representative sample of artifacts.
- To assess the cultural heritage value or interest of the archaeological site.
- To determine the need for mitigation of development impacts and recommend appropriate strategies for mitigation and future conservation.

2.0 HISTORICAL CONTEXT

The following historical narrative is intended to provide a general overview of the interpreted land use during the “Pre-Contact Period” and “Early Contact Period” within the vicinity of the current study area. This historical overview is primarily based on archaeological and historical interpretations inferred over the past 50 years, and generally reflect inferences and interpretations made by non-Indigenous representatives.

The text below is not intended to provide a comprehensive historical overview of the landscape prior to, and following the arrival of Europeans to Ontario, but rather provide a general overview context that can be referenced when determining the potential for archaeological resources within the current project study area.

The text and comments below, including the cited references, may reflect archaeological and contemporary literature within general publications, but may not represent the opinions of those Indigenous communities whose history it is purported to reflect.

2.1 Pre-Contact Indigenous Period

The general culture history of southern Ontario based on Ellis and Ferris (1990) is summarised in Table 1, while Map 2 displays the pre-contact Indigenous culture history of southern Ontario.

Table 1: Overview of cultural chronology of southern Ontario.

Period		Time Period (circa)	Characteristics
Paleo	Early	9000 - 8400 BC	Gainey, Barnes, and Crowfield traditions; small bands; mobile hunters and gatherers and large territories; fluted projectiles.
	Late	8400 - 8000 BC	Holcomb, hi-Lo and Lanceolate biface traditions; continuing mobility; campsite/way-station sites; smaller territories are utilized; non-fluted projectiles.
Archaic	Early	8000 - 6000 BC	Side-notched, Corner-notched (e.g., Nettling, Thebes) and Bifurcate Base traditions; growing diversity of stone tool types; heavy woodworking tools appear (e.g., ground stone axes and chisels).
	Middle	6000 - 2500 BC	Stemmed (e.g., Kirk, Stanley/Neville), Brewerton side- and corner-notched traditions; reliance on local resources; populations increasing; more ritual activities; fully ground and polished tools; net-sinkers common; earliest copper tools.
	Late	2000 - 950 BC	Narrow Point (e.g., Lamoka), Broad Point (e.g., Genesee), and Small Point (e.g., Crawford Knoll) traditions; less mobility; use of fish-weirs; more formal cemeteries appear; stone pipes emerge; long-distance trade (marine shells and galena).

Period		Time Period (circa)	Characteristics
Woodland	Early	950 - 400 BC	Meadowood tradition; cord-roughened ceramics emerge; Meadowood cache blades and side-notched points; Bands of up to 35 people.
	Middle	400 BC - AD 500	Saugeen tradition; stamped ceramics appear; Saugeen projectile points; cobble spall scrapers; seasonal settlements and resource utilization; post holes, hearths, middens, cemeteries, and rectangular structures identified.
	Transitional	AD 550 - 900	Princess Point tradition; cord roughening, impressed lines, and punctate designs on pottery; adoption of maize horticulture at the western end of Lake Ontario; oval houses and 'incipient' longhouses; first palisades; villages with 75 people.
	early Late Woodland	AD 900 - 1300	Glen Meyer tradition; settled village-life based on agriculture; small villages (0.4 ha) with 75-200 people and 4-5 longhouses; semi-permanent settlements.
	middle Late Woodland	AD 1300 - 1400	Uren and Middleport traditions; classic longhouses emerge; larger villages (1.2 ha) with up to 600 people; more permanent settlements (30 years).
	late Late Woodland	AD 1400 - 1600	Pre-contact Neutral tradition; larger villages (1.7 ha); examples up to 5 ha with 2,500 people; extensive croplands; also, hamlets, cabins, camps, and cemeteries; potential tribal units; fur trade begins ca. 1580; European trade goods appear.

Research and previous archaeological assessments have demonstrated that the area around the Town of Caledon was intensively occupied by pre-contact Indigenous communities from the Paleo period up to the time of contact. The following subsections outline the cultural or temporal periods recognized for southern Ontario more generally.

2.1.1 Paleo Period

The Paleo Period represents a temporal classification developed by archaeologists and does not reflect any inferences of initial human habitation. Based on archaeological investigations, the first human occupation of southern Ontario begins just after the end of the Wisconsin Glacial Period. Although there were a complex series of ice retreats and advances which played a large role in shaping the local topography, southern Ontario was ice free by approximately 12,500 years ago.

The archaeological record has documented human settlement at 11,000 years ago, when the area was settled by Indigenous groups who had been living south of the Great Lakes. The period of these early inhabitants is known as the Paleo Period (Ellis and Deller 1990). The Paleo Period in Ontario is broadly characterized by many small groups of hunter-gatherers whose subsistence strategies followed a pattern of seasonal mobility over large areas,

often travelling distances in excess of 150 km in an effort to procure raw materials for the production of lithic tools and the hunting of contemporary animals along migratory routes including caribou as well as mammoth and mastodon. For example, groups in southern Ontario appear to have followed a seasonal round that extended from as far south as Chatham to the Horseshoe Valley north of Barrie.

The research suggests that population densities were very low during the Early Paleo Period, and, as such, archaeological examples of sites from this time are rare (Ellis and Deller 1990:54). The current understanding of Early Paleo locality is that sites tend to be situated in elevated topography on well-drained loamy soils with many of the known sites located on former beach ridges associated with glacial lakes. Many of the archaeologically investigated Paleo sites are relatively small in size compared to later periods and typically represent contemporary camp sites; however, there are large sites, such as the Parkhill and Fisher sites, identified as extending over several hectares. It is likely these larger sites were formed as people continued to occupy the same area for short durations over the course of several years. Given the placement of many sites on elevated locations, it has been suggested that they may represent communal hunting camps as they would likely have been advantageous to observe and intercept migratory mammals such as caribou (Ellis and Deller 1997). Other sites, such as smaller Early Paleo camps, were situated throughout the interior of Ontario were typically situated adjacent to wetlands.

Paleo Period sites are commonly recognized by the presence of distinctive, finely-crafted lance points. Knives, graters, scrapers and a variety of other stone processing tools are also typically associated with Paleo Period sites (MCR 1981). Diagnostic signatures of Early Paleo Period populations include the production of projectile points with channel flakes or flutes predominately manufactured from Collingwood or Onondaga chert. Paleo Period fluted points may be a reflection of large game hunting, while tools such as scrapers, piercing implements and graters that are typically associated with Paleo Period sites may have been used in the manufacture and repair of wooden implements, bone tools and clothing (Peers 1985).

By the Late Paleo Period (8400-8000 BC), enclosed coniferous forests with some minor deciduous elements became established in southern Ontario. It is likely that many of the large game species that had been hunted during the early epoch of the Paleo Period had either moved further north, or as in the case of the mastodons and mammoths, became extinct. Similar to the inhabitants during the Early Paleo Period, Late Paleo Period populations traversed large territories in response to seasonal resource fluctuations. The transition to the Late Paleo Period also included projectile points comprised of smaller unfluted projectiles along with lanceolate parallel flaked stemmed and non-stemmed Plano points, while hunting strategies may have transitioned from communal groups to more individualized pursuits (Ellis and Deller 1997).

2.1.2 Archaic Period

During the Early Archaic Period (8000-6000 BC), a gradual increase in atmospheric humidity in conjunction with warmer summers influenced the environmental landscape. Fossil pollen and spore identification from sedimentation cores lifted from Lovesick Lake provide evidence of climate change, with jack pine forests becoming dominant during the beginning of the Early Archaic Period (Teichroeb 2007).

Concurrent with the environmental evolution during the Early Archaic Period were notable diagnostic technological changes including the appearance of side and corner-notched projectile points. Other significant innovations included the introduction of ground stone tools such as celts and axes, which may reflect an emerging woodworking industry.

Populations in Ontario during this period primarily utilized maritime landscapes during the spring, summer and fall seasons with large base camps on islands, near river mouths, and on the shores of embayments where a variety of flora, fish, and wild fowl resources could be obtained. Smaller hunting and specialized campsites were also established in the uplands and along smaller watercourses.

During the Middle Archaic Period (6000 – 2000 BC) the environmental landscape continued to evolve with the jack pine forests prevalent during the Early Archaic Period being primarily replaced by white pine growth, suggesting a gradual increase in humidity and a continuation of hot summers (Teichroeb 2007).

The trend towards more diverse toolkits also continued into the Middle Archaic Period, as the presence of net-sinkers and fish weirs indicate that fishing was an important component of the subsistence strategy. Net-sinkers were typically used with both gill nets and seine nets, which were employed for both shoreline and offshore fishing activities. Gill nets were kept vertical with stone sinkers on the bottom and floats on the top and were often anchored to a specific location with the use of larger stones. Seine nets acted as fences and were used to corral and hold the fish and needed to be kept tight to the bottom of the water by attaching many closely spaced sinkers to the bottom of the net with floats attached to the top (Ingleman *et al* 2012; Prowse 2003). Many contemporary fishing nets were commonly made from hemp or nettle (Needs-Howarth 1999) and are rarely preserved in the archaeological record (Ingleman *et al* 2012).

The Middle Archaic also marks when bannerstones were first manufactured. Bannerstones are carefully crafted ground stone devices that served as a counterbalance for atlatls or spear-throwers. Another characteristic of the Middle Archaic is an increased reliance on local, sometimes lower-quality chert resources for the manufacturing of projectile points. During earlier periods, groups likely occupied large territories which may have increased access to a primary outcrop of high-quality chert during their seasonal round. However, during the Middle Archaic, groups who inhabited smaller territories may only have had access to lower quality materials which had been deposited by the glaciers in the local till and river gravels.

It was during the latter part of the Middle Archaic Period that long-distance trade routes began to develop, spanning the northeastern part of the continent. In particular, copper tools manufactured from a source located northwest of Lake Superior were being traded (Ellis, Kenyon and Spence 1990), with a wide range of copper tools such as socketed and tanged spear points, projectile points, harpoons, crescent knives, gouges, pikes and celts being produced during this period (Dawson 1983).

Trade networks established during the Middle Archaic Period also continued to flourish during the Late Archaic Period (2500-950 BC). Copper implements from northern Ontario and marine shell artifacts from the Mid-Atlantic coast have been frequently encountered in burial contexts (Ellis, Kenyon and Spence 1990; Ellis, Timmins and Martelle 2009).

During the Late Archaic the trend towards decreased territory size and a broadening subsistence base continued. In the archaeological record, Late Archaic sites are more numerous than Early or Middle Archaic sites suggesting that populations were increasing. Regionalized variations during the Late Archaic Period are also reflected in projectile point manufacturing, with distinct locally diagnostic styles appearing. Other artifacts including polished stone pipes and banded slate gorgets also appear on Late Archaic Period sites, as well as "birdstones", which are small, bird-like effigies usually manufactured from green banded slate (Ellis, Kenyon and Spence 1990).

It is during the Late Archaic Period that defined cemeteries are identified. The appearance of burial pits during the Late Archaic Period has been interpreted as a possible response to increased population densities and

competition between local groups for access to resources. It has been theorized that cemeteries and burial grounds may have provided strong symbolic claims over a local territory and the surrounding resources and are often located within areas of elevated topography containing well-drained sandy and gravel soils adjacent to major watercourses. Burial sites reflect the importance of the landscape to Indigenous populations as they represent locations along travel routes that would be returned to, where feasts would occur, and the dead could be honoured (Taylor 2015).

2.1.3 Woodland Period

The Early Woodland Period (940 to 400 BC) is distinguished archaeologically from the Late Archaic Period primarily by the introduction of ceramic technology. The first pots were thick walled and friable, suggesting they may have primarily been used in the processing of nut oils by boiling crushed nut fragments in water and skimming off the oil (Spence, Pihl and Murphy 1990). These early vessels were not easily portable, and their fragile nature suggests they may have required regular replacement. There have also been numerous Early Woodland Period sites identified where ceramics were absent from the recovered assemblage, suggesting ceramic vessels may have not been completely integrated within the daily lives of Early Woodland Period populations.

Besides the addition of ceramic technology, the cultural affinity of Early Woodland Period inhabitants shows a great deal of continuity with the preceding Late Archaic Period. For instance, birdstones continued to be manufactured, although the Early Woodland Period varieties have "pop-eyes" that protrude from the sides of their heads (Spence, Pihl and Murphy 1990). Another example of general continuity from the terminal segment of the Archaic Period is represented by the thin, well-made projectile points, although the Early Woodland Period variants were side-notched rather than corner-notched, giving them a slightly altered and distinctive appearance (Spence, Pihl and Murphy 1990).

Evidence of exchange networks during the early stages of the Woodland Period indicate numerous reciprocal, down-the-line exchanges between trade partners located both short and long distances away. There is a gradual intensification of these types of trade throughout the period continuing into, and reaching its apex in, the Middle and Late Woodland Periods (Hartmann 1996). During the last 200 years of the Early Woodland Period, projectile points manufactured from high quality raw materials from the American Midwest begin to appear on sites in southwestern Ontario.

The Middle Woodland Period (300 BC to 500 AD) reflects an evolving transition from patterns observed from archaeological excavations documenting Archaic and Early Woodland Period sites. Middle Woodland peoples relied much more extensively on ceramic technology where vessels are often heavily decorated with impressed designs covering the entire exterior surface and upper portion of the vessel interior. Consequently, even very small fragments of Middle Woodland vessels are easily identifiable.

While Middle Woodland Period populations still relied on hunting and gathering to meet their subsistence requirements, an increased consumption of fish became an important dietary component. Some Middle Woodland Period sites have produced literally thousands of bones from spring spawning species including walleye and sucker (MCR 1981). Food sources such as shellfish, tree nuts and a proliferation of plant greens and seeds were also utilized during the Middle Woodland Period. The seasonal variety and relative dependability of these food sources encouraged population growth in many areas.

It is at the beginning of the Middle Woodland Period that rich, densely occupied sites appear along the margins of major rivers and lakes. While these areas had been utilized by earlier peoples, Middle Woodland sites are

significantly different in that the same location was occupied off and on for as long as several hundred years and large deposits of artifacts often accumulated. The land use patterns reflected from archaeological investigations of Middle Woodland Period sites generally reflect densely occupied locations that appear on the valley floor of major rivers, often producing sites with significant artifact deposits. Unlike earlier seasonally utilized locations, many Middle Woodland Period sites appear to have functioned as base camps, occupied periodically over the course of the year and situated to take advantage of the greatest number of resources. There are also numerous small upland Middle Woodland Period sites, many of which can be interpreted as special purpose camps where localized natural resources were utilized (MCR 1981).

The Late Woodland Period began with a shift in settlement and subsistence patterns involving an increasing reliance on corn horticulture (Fox 1990:185; Smith 1990; Williamson 1990:312). Corn may have been introduced into southwestern Ontario from the American Midwest as early as AD 600 or a few centuries before. However, corn did not become a dietary staple until at least three to four hundred years later, and then the cultivation of corn gradually spread into south-central and southeastern Ontario.

During the early Late Woodland, particularly within the Princess Point Complex (circa AD 500-1050), a number of archaeological material changes have been noted: the appearance of triangular projectile point styles, first seen during this period begin with the Levanna form; cord-wrapped stick decorated ceramics using the paddle and anvil forming technique replace the mainly coil-manufactured and dentate stamped and pseudo-scallop shell impressed ceramics; and if not appearance, increasing use of maize (*Zea mays*) as a food source (Bursey 1995; Crawford et al. 1997; Ferris and Spence 1995:103; Martin 2004 [2007]; Ritchie 1971:31-32; Spence et al. 1990; Williamson 1990:299). Aside from projectile points, Princess Point Complex assemblages are predominantly characterized by informal or expedient flake tools and ground stone and bone artifacts are rare (Ferris and Spence 1995:103; Shen 2000).

The Late Woodland Period is considered to coincide with the beginning of agricultural life ways in southern Ontario. Researchers have suggested that a warming trend during this time may have encouraged the spread of maize into this part of the province, providing a greater number of frost-free days (Stothers and Yarnell 1977). Further, shifts in the location of sites have also been identified with an emphasis on riverine, lacustrine and wetland occupations set against a more diffuse use of the landscape during the Middle Woodland (Dieterman 2001). These locations may have provided nutrient-rich soil for agriculture, while growing sedentism is seen as a departure from Middle Woodland hunting and gathering and may reflect growing investment in the care of garden plots of maize (Smith 1997:15).

The first agricultural villages documented in the archaeological record in southern Ontario have been dated to the 10th century. Unlike the riverine base camps of the Middle Woodland Period, these sites are located in upland locations on well-drained sandy soils. Identified archaeologically as "Early Late Woodland" (AD 900-1300), it is suggested that these early populations were ancestral to the Iroquoian groups which later inhabited southern Ontario at the time of first European contact.

Village sites dating between AD 900 and 1300 share many attributes with the historically investigated Iroquoian sites, including the presence of longhouses and sometimes palisades. These early longhouses averaged 12.4 m in length (Dodd et al. 1990:349; Williamson 1990:304-305). It is also quite common to find the outlines of overlapping house structures, suggesting that these villages were occupied long enough to necessitate re-building. The Jesuits reported that the Huron moved their villages once every 10-15 years, when the nearby soils had been depleted by farming and conveniently collected firewood grew scarce (Pearce 2018). It seems likely that Early Late Woodland peoples lived in villages for considerably longer, as they relied less heavily on corn than did later groups, and their villages were much smaller, placing less demand on nearby resources.

Judging by the presence of carbonized corn kernels and cob fragments recovered from sub-floor storage pits, agriculture was becoming a vital part of the early Late Woodland economy. However, it had not reached the level of importance it would during the middle Late and late Late Woodland Periods. There is ample evidence to suggest that more traditional resources continued to be utilized and comprised a large part of the subsistence economy. Seasonally occupied special purpose sites relating to deer procurement, nut collection, and fishing activities, have all been identified. While beans are known to have been cultivated later in the Late Woodland Period, they have yet to be identified on early Late Woodland sites.

The middle Late Woodland Period (AD 1300-1400) witnessed several interesting developments in terms of settlement patterns and artifact assemblages. Changes in ceramic styles have been carefully documented, allowing the placement of sites in the first or second half of this 100-year period. Moreover, villages, which averaged approximately 0.6 hectares in extent during the early Late Woodland, now consistently range between one and two hectares.

House lengths also change dramatically, more than doubling to an average of 30 m, while houses of up to 45 m have been documented. This increase in longhouse length has been variously interpreted. The simplest possibility is that increased house length is the result of a gradual, natural increase in population (Dodd et al. 1990:323, 350, 357; Smith 1990). However, this does not account for the sudden shift in longhouse lengths around AD 1300. Other possible explanations involve changes in economic and socio-political organization (Dodd et al. 1990:357). One suggestion is that during the middle Late Woodland Period small villages were amalgamating to form larger communities for mutual defense (Dodd et al. 1990:357). If this was the case, the more successful military leaders may have been able to absorb some of the smaller family groups into their households, thereby requiring longer structures. This hypothesis draws support from the fact that some sites had up to seven rows of palisades, indicating at least an occasional need for strong defensive measures. There are, however, other middle Late Woodland villages which had no palisades present (Dodd et al. 1990). More research is required to evaluate these competing interpretations.

The lay-out of houses within villages also changes dramatically by AD 1300. During the early Late Woodland Period villages were planned with houses oriented in various directions. During the middle Late Woodland Period villages are organized into two or more discrete groups of tightly spaced, parallel aligned, longhouses. It has been suggested that this change in village organization may indicate the initial development of the clans which were a characteristic of the historically known Iroquoian peoples (Dodd et al. 1990:358).

Initially at least, the Late Woodland Period (AD 1400-1650) continues many of the trends which have been documented for the preceding century. For instance, between AD 1400 and 1450 house lengths continue to grow, reaching an average length of 62 m. One longhouse excavated on a site southwest of Kitchener was an incredible 123 m (Lennox and Fitzgerald 1990:444-445). After AD 1450, house lengths begin to decrease, with houses dating between AD 1500 and 1580 averaging 30 m in length.

As to why house lengths decrease after AD 1450 is still being investigated, though it is understood that the shorter houses witnessed on Historical Period sites can be at least partially attributed to the population reductions associated with the introduction of European diseases such as smallpox (Lennox and Fitzgerald 1990:405, 410).

Village size also continues to expand throughout the Late Woodland Period, with many of the larger villages showing signs of periodic expansions. The middle Late Woodland Period and the first century of the late Late Woodland Period was a time of village amalgamation. One large village situated just north of Toronto has been shown to have expanded on no fewer than five occasions. These large villages were often heavily defended with

numerous rows of wooden palisades, suggesting that defence may have been one of the rationales for smaller groups banding together. A pattern of Late Woodland village expansion has been clearly documented at several sites throughout southwestern and south-central Ontario (Anderson 2009).

Not all First Nations within southern Ontario resided within villages during the Late Woodland Period, as some communities continued to live in areas along waterways during the summer months and inland hunting sites during the winter.

Early contact with European settlers at the end of the Late Woodland Period resulted in changes to the traditional lifestyles of most Indigenous populations inhabiting Ontario including settlement size, population distribution, and material culture. The introduction of European-borne diseases significantly increased mortality rates, resulting in a drastic decrease in population size (Warrick 2000).

2.2 Post-Contact Indigenous Occupation of Southern Ontario

The post-contact Indigenous occupation of southern Ontario was heavily influenced by the dispersal of various Iroquoian-speaking peoples by the nations of the Haudenosaunee Confederacy, and the subsequent arrival of Algonkian-speaking groups from northern Ontario at the end of the 17th century and beginning of the 18th century (Schmalz 1991).

Following the introduction of Europeans to North America, the nature of Indigenous settlement size, population distribution, and material culture shifted as settlers began to colonize the land. Despite this shift, “written accounts of material life and livelihood, the correlation of historically recovered villages to their archaeological manifestations, and the similarities of those sites to more ancient sites have revealed an antiquity to documented cultural expressions that confirms a deep historical continuity to Indigenous systems of ideology and thought” (Ferris 2009:114). As a result, Indigenous peoples of southern Ontario have left behind archaeologically significant resources that show continuity with past peoples, even if this connection has not been recorded in historical Euro-Canadian documentation.

During the late 1600s and early 1700s, French explorers and missionaries reported a large population of Iroquoian peoples clustered around the western end of Lake Ontario. The part of this area that is now referred to as the Peel Region was known to have been populated by the ancestors of two Late Woodland groups who would become historically referred to as the Neutral (Attawandaron) and Huron nations.

2.3 Historical Euro-Canadian Period

2.3.1 Township of Caledon, County of Peel

The Study Area is located within part of the Mississauga Tract which was ceded to the British by the Mississaugas on the 28th of October 1818, under Treaty 19, for £522 and 10 shillings annually. Treaty 19 was the “Second Purchase” involving the Tract of which the “First Purchase” or “Mississauga Purchase” of 1805 allowed the British Crown to acquire over 74,000 acres of land in southern Peel County. Treaty 19 transferred an additional 648,000 acres of the Tract to the British who in 1819 surveyed the area and divided it into the townships of Toronto, Chinguacousy, Caledon, Albion and Toronto Gore (PAMA 2014).

Albion, Caledon and Chinguacousy Townships began settlement in 1820 with Caledon and Chinguacousy consisting of six concessions on both the east and west sides of Centre Road. According to George Walton’s 1842 *Walton’s Home District Directory*, the population of Caledon Township that year was 1,920. The 1870s saw the creation of railway lines east of the study area for the Credit Valley Railway (CVR) and Toronto Grey & Bruce

Railway (both acquired by the Canadian Pacific Railway [CPR] in 1884). Caledon Township was bound on the east by Albion Township, on the south by Chinguacousy Township, on the west by Erin Township in the County of Wellington, and on the north-west by Garafraxa Township also in the County of Wellington (Lynch 1874).

Events in Europe during the mid-19th century dramatically improved the fortunes for Caledon Township and the surrounding county. A combination of failed harvests and disrupted trade routes caused by the Crimean War suddenly created a market for Canadian wheat producers, then centred in Ontario, to meet global demand. Simultaneously, the 1854 Canadian American Reciprocity Treaty prompted farmers to also take up livestock rearing for export to the United States (Scheinman 2009). Getting these products to consumers was aided by the new railway lines.

At the opening of the 20th century, economic development in Caledon Township, like that of adjacent counties and townships, relied on the prosperity of nearby Toronto and exports to the United States and Britain. Following World War II, the widespread use of motor vehicles brought changes to urban and rural development. As vehicular traffic increased, the network of roadways throughout the region improved, providing Caledon Township and its communities with better connections to the growing metropolis of Toronto.

Significant new growth and development has occurred in Peel County over the past four decades. When it became the Regional Municipality of Peel in 1974, Caledon Township along with Albion Township and the north half of Chinguacousy Township were incorporated into the new Town of Caledon. In that year, there were 334,750 people living in Peel Region and by 2014 the population numbered 1,350,000 (Neill 2015). The 2016 census recorded Peel's population at 1,381,739, of which 66,502 were residents of Caledon.

2.3.2 Study Area Specific History

Though Location 18 (AkHa-31) is located exclusively within Part of Lot 17, Concession 4 WSCR, all lots within the Study Area are initially discussed below to aid in a comprehensive overview of the history of the lands surrounding the site. This is followed by a discussion of Lot 17, Concession 4 WSCR more specifically.

A review of historical county maps, topographic maps, and aerial imagery, chart the 19th and 20th century development of the Study Area. The earliest cartographic resource consulted was George Tremaine's 1859 *Tremaine's Map of the County of Peel, Canada West* (Tremaine 1859) (Map 3). This map suggests the alignments for present-day Main Street and Mississauga Road are nearly identical to the original concession roads at that time. The 1859 map also depicts the Credit River east of the Study Area and branches of the Credit River flowing adjacent to the north portion of the Study Area (Map 3).

At the northeast end of the Study Area, the 1859 map portrays the "Coulter Estate" while near the south end of the Study Area, the village of "Church's Falls" is visible. These appear to be the predecessors of the present-day communities of Coulterville and Cataract, respectively. Furthermore, two structures (likely farmhouses) are illustrated within the Study Area on the 1859 map (Map 3). The northwestern-most farmhouse is within the property of Duncan Cameron (Lot 17, Concession 4 WSCR) and appears to be situated in the same location as the present-day house at 18667 Mississauga Road. The southernmost farmhouse is within the property of James Cameron (Lot 16, Concession 4 WSCR) and appears to be situated in the same location as the present-day house at 18501 Mississauga Road.

Nearly two decades later, J.H. Pope's 1877 *Illustrated Historical Atlas of the County of Peel* (Pope 1877) depicts the Lot 16 side road as similar to the present-day alignment for Charleston Sideroad. Furthermore, the Credit River and its branches are portrayed as traversing similar paths to those of 1859 and the Coulterville Estate

remains at the northeast end of the Study Area. Notable changes include the renaming of the village of Church's Falls (near the south end of the Study Area) to "Cataract" and the establishment of the CVR along the northeast perimeter of the Study Area (Map 3).

The 1877 map still illustrates the same two farmhouses shown in the 1859 map but also presents orchards adjacent to each structure. In addition to these two farmhouses, five new (or newly illustrated) individual structures are depicted in the Study Area on the 1877 map. The new individual structures include four labeled "residences" (farmhouses) and one "school house" as depicted in the 1877 map (Map 3).

From north to south, the first new farmhouse as well as the schoolhouse are located in Lot 16, Concession 3 WSCR, as part of the Coulter Estate, while the second new farmhouse is located in the east corner of Lot 16, Concession 4 WSCR, still listed as the property of James Cameron and situated near the location of the present-day house at 1420 Charleston Sideroad. The third new farmhouse also has an accompanying orchard and is located in the northeast half of Lot 15, Concession 4 WSCR, listed as the property of Thomas McNicholl, while the fourth new farmhouse is located in the southwest half of the same lot, listed as part of the Morris Estate and situated in the same location as the present-day remnants/ foundation at 1055 Charleston Sideroad (Map 3).

Available topographic maps and aerial images document the evolution of the Study Area during the 20th century. The 1937 and 1952 versions of the *Topographic Map, Ontario – Orangeville Sheet* by the Department of National Defence (Ontario Council of University Libraries [OCUL] n.d.) provide a more accurate representation of the waterbodies in the Study Area and suggest that branches of the Credit River flow through the west portion of the Study Area as well as to the east of the Study Area. The 1937 and 1952 maps also suggest that six of the seven farmhouses portrayed within the Study Area in 1877 (or versions of them) were still extant and, furthermore, were accompanied by associated barns and/ or outbuildings (Map 4). While the farmhouse on the former Coulter Estate appears to have been replaced with a structure closer to the Lot 16 side road, the schoolhouse on the former property is still illustrated and appears to be situated in the same location as the present-day house at 1626 Charleston Sideroad, just outside of the current Study Area. Another notable change from the 1877 map is the conversion of the former CVR to the CPR (a transition that occurred in 1884, see Section 1.2.3.1) (Map 4).

A 1954 aerial photograph by the Department of Lands and Forests (McMaster University Library 2023) presents the Study Area as identical to the previous topographic maps and confirms the majority of the Study Area remained rural agricultural land with tracts of woodlots interspersed throughout (Map 5). While the number of outbuildings/ barns have changed for the several farmhouses illustrated in the 1877, 1937 and 1952 maps, the main houses still appear to be extant within the Study Area on the 1973 map. Furthermore, Charleston Sideroad appears to have been modified to its present-day alignment and the CPR line remains visible on the 1973 map (Map 5). Though northern portions of the CPR line were decommissioned by 1996, the Brampton-Orangeville Railway was created in 2000 and has been operating freight traffic and a tour train on the line from Streetsville to Orangeville maintaining the use of the rail corridor near the Study Area to the present-day (Town of Caledon 2009).

2.3.2.1 Lot 17, Concession 4 WSCR

Lot 17, Concession 4 WSCR was originally wooded with maple, elm, beech, and bass, and the soil was a black loam (PAMA n.d., Reel 08, 0663). The patent for the 200-acre Lot 17 was granted to John Johnson Brown in 1822 as a United Empire Loyalist (U.E.L.) land grant (Ontario Land Registry, n.d.(a), 308). John J. Brown was one of five children - four sons and one daughter - of Joseph Brown, a U.E.L. who served in Butler's Rangers during the Revolutionary War and moved to Grantham Township, Lincoln County, Canada in 1784. All five of Joseph's

children located their U.E.L. grants in Caledon West and were among the pioneers of the township (PAMA n.d., Reel 08, 0691).

John J. and his wife (a Miss MacDonald) sold Lot 17 to Duncan Cameron for £150 in May 1846 (Ontario Land Registry, n.d.(a), 308). Cameron was a Scottish immigrant; born in 1816, Duncan arrived in Canada with his parents John and Helen Cameron, his five brothers, and two sisters, in 1828. The Camerons had seven sons, but one, David, died on the journey across the Atlantic (PAMA, n.d., 8509). The family settled at Lot 16, Concession 4 WSCR in 1836. When Duncan purchased the adjacent Lot 17 in 1846, he was about 30 years old.

Tremaine's 1859 *Map of the County of Peel, Canada* shows Duncan Cameron as owner of the entire 200 acres of Lot 17, and a house located near the south-southwest corner of the property, set back from both the concession and adjacent Lot 16 (Tremaine 1859, Map 3). The 1861 Census shows Duncan (45) living with his wife Catherine Cameron (nee. Shaw, 32) seven daughters (ages 4 to 15), and Catherine Shaw (75), possibly his mother-in-law (1861 Personal Census, District 6, Caledon, 80). The Agricultural Census of the same years shows Duncan with 200 acres, of which 130 were cultivated, 100 being crop (41 wheat, 5 peas, 12 oats, 1 potatoes, 1 turnips), and 30 pasture; the farm had a total value of \$5500 (1861 Agricultural Census, District 6, Caledon, 85).

The 1871 Census provides additional details about the Cameron family. Duncan (54) and Catherine (44) expanded their family to 10 children: Helen (25), Katie (22), Mary (20), Maggie (18), Sarah (16), Flora (14), Duncan (9), James (7), and Marjory (4). The Camerons were Baptists (1871 Census, Schedule 1, Cardwell 40/A, Caledon No.4, 43). Along with Lot 17, Duncan Cameron was owner of two town building lots, and two houses (1871 Census, Schedule 3, 8). The farmland appears to have remained the same with 200 acres, 130 improved (30 wheat, 1 potatoes, 25 hay), 25 pasture, 1 ½ orchard (1871 Census, Schedule 4, 8). Other assets and products of the farm included 4 horses, 1 colts/fillies, 8 milch cows, 14 other horned cattle, 60 sheep, 10 swine, 6 beehives and yearly production of 600 pounds butter, 100 pounds cheese, 35 pounds honey, and 200 pounds wool (1871 Census, Schedule 5, 8).

J.H. Pope's 1877 *Illustrated Historical Atlas of the County of Peel* map shows Duncan Cameron as owner of the whole 200 acres of Lot 17, with a house located on the southwest half of the property (Walker and Miles 1877, Map 3). This house was illustrated to the northwest of the house location on the 1859 map (Tremaine 1859), although this could be a discrepancy in the recording. The orchards on the property are shown to the east of the house. A June 1898 article in the Orangeville Banner reports the death of a young man, Joseph Flaherty, at a barn raising on the property of a Duncan Cameron, three miles south of Alton, which may be Lot 17 (PAMA n.d., 8482).

Duncan Cameron remained the owner of Lot 17 until his death in 1902; his will was entered into land registry on October 15 of that year. Execution of Cameron's will divided the acreage of Lot 17 equally between his two sons, with the southwest half, including the original house, going to the elder son Duncan A. and the northeast half to the younger son James A. (Ontario Land Registry n.d.(b), 433).

3.0 ARCHAEOLOGICAL CONTEXT

3.1.1 Existing Conditions

The Study Area is located in a rural part of the Town of Caledon, generally bounded by Mississauga Road to the south, the CP Railway to the north, the western edge of Lot 14, Concession 4 WSCR to the east, and the eastern edge of Lot 18, Concession 4 WSCR to the west. Charleston Sideroad, or Highway 24, is a northeast-southwest road that bisects the Study Area, with approximately two thirds north of the highway and one third to the south. The Study Area is comprised of active agricultural lands, wooded areas, overgrown farmland, including pasture and meadows, as well as residential lots and farm complexes. The Study Area is surrounded by farmland and wooded areas to the south and west, the TPC Toronto at Osprey Valley Golf Course to the north, and the hamlet of Cataract and Forks of the Credit Provincial Park to the east.

Location 18 (AkHa-31) is situated in the southwestern portion of the Study Area within a residential lot/farm complex and the adjacent agricultural field to the west. It is approximately 200 m northeast of Mississauga Road and 785 m northwest of Charleston Sideroad (Supplementary Documentation; Map SD1).

3.1.2 Physiography

The Study Area is situated entirely within the “Guelph Drumlin Field” physiographic region (Chapman and Putnam 1984:137).

The drumlins of this field are not so closely grouped as those of some other areas and there is more intervening low ground, which is largely occupied by fluvial materials. The till in these drumlins is loamy and calcareous, and was derived mostly from dolostone of the Amabel Formation so strategically exposed along the Niagara Cuesta...The till throughout is rather stony, with large surface boulders being more numerous in some localities than others...The ice which moulded this drumlin field advanced from the southeast and the front of the melting receding glacier was at right angles to this, that is, down slope of the plain. The drainage of the ice front was consequently able to find progressively lower and lower outlets, so that the drumlin field is furrowed by more or less parallel valleys running almost at right angles to the trend of the drumlins themselves. There are also numerous interconnecting cross valleys which occupy deeper depressions between drumlins. Along the sides of these valleys there are broad sand and gravel terraces, while the bottoms are often swampy...Incidental to this pattern are the several gravel ridges or eskers which cross the plain in the same general direction as the drumlins.

(Chapman and Putnam 1984:137-138)

The localized topography of the Study Area is generally flat and is approximately 390 to 420 m above sea level. The soils of the Study Area are comprised primarily of Dumfries Loam and Caledon Loam, with a small section of Gilford loam at the western extent. Dumfries soils consist of well drained dark gray-brown loam or sandy loam with a high stone content, commonly used for cultivation of cereal grains, legumes, hay and pasture (Hoffman and Richards 1953). Caledon and Gilford soils both occur as gravelly outwash plains, but Caledon Loam is the well drained member, whereas Gilford Loam is the poorly drained member. Caledon soils consist of very dark grey-brown loam and are used for the cultivation of cereal grains, hay and pasture. Gilford soils consist of very dark grey loam and are primarily used for pastures and woodlots. These three soils tend to require additional fertilizer to maintain adequate organic matter levels, as well as mitigating the hazards of erosion and large stones to cultivation practices (Hoffman and Richards 1953).

The soil within Location 18 (AkHa-31) is comprised of Gilford loam with moderate compaction.

The closest potable water source is a small unnamed drainage that is situated approximately 40 m to the southwest of the site. This small unnamed drainage runs adjacent to the southern edge of Location 18 (AkHa-31). The Credit River Watershed spans 1000 km² and drains into Lake Ontario at the Port Credit, Mississauga waterfront (Credit Valley Conservation 2022).

The bedrock deposits in the vicinity date to the Middle and Lower Silurian Periods and consist of the Lockport-Amabel Formation (Hewitt 1972). The Guelph-Lockport Dolomites form the cap of the Niagara Escarpment, outcropping from Niagara Falls through Dundas and Guelph up to the Bruce Peninsula. The Lockport Dolomites consists of three members: Gasport Dolomitic Limestone, Goat Island Dolomite and Eramosa Dolomite. Similarly, the Amabel Formation also consists of three members, including: a finer crystalline blocky dolomite named Lions Head Member, a fine to medium crystalline dolomite named Wiarton Member, and a brown, thin-bedded fine crystalline dolomite named Eramosa Member (Hewitt 1972).

The Study Area lies within the Mixed-wood Plains ecozone of Ontario (The Canadian Atlas Online 2015). Although largely altered by recent human activity, this ecozone once supported a wide variety of deciduous trees, such as various species of ash, birch, chestnut, hickory, oak, and walnut, as well as a variety of birds and small to large land mammals, such as raccoon, red fox, white tailed deer, and black bear.

3.1.3 Registered Archaeological Sites

To compile an inventory of previously documented archaeological resources, the registered archaeological site records maintained by the MCM in the Ontario Archaeological Site Database (OASD) was consulted.

A total of nine registered archaeological sites are located within 1 km of Location 18 (AkHa-31), and all of these sites are situated within the current Study Area. Three of the sites, Location 16 (AkHa-30), Location 4 (AkHa-25), and Location 7 (AkHa-26) are located within 300 m of Location 18 (AkHa-31). Section 3.1.4.2 below provides further details on the registered sites identified during the Stage 1 and 2 AA of the Study Area.

Table 2: Registered archaeological sites within 1 km of Location 18 (AkHa-31)

Borden Number	Site Name	Affinity	Site Type
AkHa-26*	Location 7	Post-Contact	agricultural
AkHa-32	Location 22	Pre-Contact Indigenous; Early Woodland, Late Woodland	scatter
AkHa-34	Location 27	Post-Contact	agricultural
AkHa-30*	Location 16	Pre-Contact Indigenous	scatter
AkHa-29	Location 12	Post-Contact	midden
AkHa-28	Location 10	Pre-Contact Indigenous; Early Archaic	findspot
AkHa-27	Location 9	Post-Contact	midden
AkHa-25*	Location 4	Post-Contact	agricultural
AkHa-24	Location 2	Post-Contact	agricultural

“” denotes sites located within 300 m*

3.1.4 Previous Archaeological Assessments

Per *Section 1.1., Standard 1.* of the MCM (Government of Ontario 2011), a review of previous archaeological assessments undertaken within the limits of the Study Area or within 50 m of the Study Area was assessed. To WSP's knowledge, one previous archaeological assessment has been documented within the 50 m threshold and two previous archaeological assessments have been documented for the current Study Area.

3.1.4.1 Previous Assessments within 50 m of the Study Area

In 2017, Archaeological Research Associates Ltd. (ARA) conducted a Stage 1 and 2 Archaeological Assessment of a study area approximately 0.51 ha in size to satisfy Infrastructure Ontario's due diligence requirements in advance of the planned disposition of the property. The study area for this assessment is adjacent to Charleston Sideroad to the north and is located centrally between portions of the current Study Area. The Stage 1 identified areas of archaeological potential and areas of previous disturbance, and the Stage 2 consisted of test pit survey at 5 m intervals that did not result in the identification of any archaeological locations. No further work was recommended for this property (ARA 2017).

3.1.4.2 Previous Assessments of the Study Area

In 2001, Archaeological Assessments Ltd. conducted a Stage 1 and 2 Archaeological Assessment within the limits of the current Study Area, on part of the eastern halves of Lots 16, 17, and 18, Concession 4 WSCR, in advance of the proposed Osprey Valley West Golf Course. The size of the study area was approximately 89 ha, of which 69 ha was cultivated agricultural lands assessed by pedestrian survey at 5 m intervals, and 20 ha was mixed scrub and woodland assessed by test pit survey at 10 m intervals (Archaeological Assessments Ltd. 2001).

The Stage 1 and 2 assessment resulted in the identification of three archaeological locations, two pre-contact Indigenous findspots and one historical Euro-Canadian homestead, registered as the Cameron Site (AIHa-9). The first pre-contact Indigenous findspot consisted of a bifacially worked scraper and the second consisted of a large, finished biface, both manufactured on Onondaga chert. These two findspots were judged to have low cultural heritage value or interest, and no further archaeological assessments were recommended for either location (Archaeological Assessments Ltd. 2001).

The Cameron Site (AIHa-9) was identified during the pedestrian survey of a ploughed agricultural field, located in the northeastern portion of the east half of Lot 16, Concession 4 WSCR. The site measured approximately 27 m north-south by 75 m east-west and produced a total of 66 historical Euro-Canadian artifacts, primarily household ceramics and glass. The Cameron Site (AIHa-9) was interpreted as a mid-19th century Euro-Canadian homestead occupied by the Cameron family until the early to mid-20th century. Historical archival research indicates that James Cameron occupied the site from the 1850s to 1870s, while the *1877 Historical Atlas Map of Caledon Township* (Map 3) indicates a structure in the northeastern corner of Lot 16 that corresponds to the same location as the Cameron Site (AIHa-9). As such, the Cameron Site (AIHa-9) was determined to have further cultural heritage value and interest and was recommended for Stage 4 mitigation if avoidance and protection was not possible (Archaeological Assessments Ltd. 2001).

Golder completed the Stage 1 and 2 AA for the current Study Area in the fall of 2020, and spring and summer of 2021 (Golder 2022). The results of the Stage 1 assessment identified archaeological potential within the Study Area for both pre-contact Indigenous and historical Euro-Canadian sites. This determination is based on the presence of well-drained soils, proximity to water sources such as the Credit River, as well as the proximity to registered archaeological sites (e.g., Cameron Site (AIHa-9) found in 2001) and areas of Euro-Canadian settlement dating back to the mid-19th century. Areas of archaeological potential within the Study Area were

subject to survey during the Stage 2 AA through a combination of shovel test pit survey and pedestrian survey at 5 m intervals. The Stage 2 assessment resulted in the identification of 29 artifact producing locations, of which 18 are pre-contact Indigenous sites or findspots and 11 are historical Euro-Canadian sites. Of the 29 archaeological producing locations, a total of 15 (Locations 3, 5, 6, 8, 11, 14, 19, 20, 21, 23, 24, 25, and 28) consisted of either a small amount of historical material or a single piece of lithic debitage, biface or scraper. Given the isolated nature of the finds, these locations were concluded to have no further CHVI as the sites do not meet the criteria identified in Section 2.2, Standards 1a-c, of the *Standards and Guidelines for Consultant Archaeologists* (Government of Ontario 2011) for determining the need for Stage 3 AA. Similarly, Location 29 was interpreted to be an isolated, intermixed deposit of historical and modern material, mostly consisting of wire-drawn and machine cut nails, and, as such, was considered sufficiently documented with no further CHVI. The remaining 13 sites (Locations 1, 2, 4, 7, 9, 10, 12, 15, 16, 18, 22, 26, and 27) were registered with the MCM, under the Borden system, in accordance with Section 7.12, Standards 1.a. and 1.c. of the MCM (2011) and will be discussed in further detail below.

Location 1 (AkHa-23) consisted of 1,561 historical Euro-Canadian artifacts, 69 faunal elements, and one piece of lithic debitage, recovered from 35 positive test pits, one 1 m² test unit, and 55 CSP points in an area measuring approximately 80 m by 75 m. Given that there are at least 20 artifacts that date Location 1 (AkHa-23) to before 1900, and the fact that the location of the site has been occupied since the mid- to late 19th century and may be associated with a nearby former structure and orchard on historical mapping, the site met the criteria identified in Section 2.2, Standard 1c and Table 3.2 of the *Standards and Guidelines for Consultant Archaeologists* (Government of Ontario 2011) for having cultural heritage value or interest (CHVI) and was therefore recommended to undergo Stage 3 AA. The single pre-contact Indigenous artifact was concluded to have no further CHVI as it did not meet the criteria Section 2.2, Standards 1a or b of the *Standards and Guidelines for Consultant Archaeologists* (Government of Ontario 2011) for recommending Stage 3 AA.

Location 2 (AkHa-24) consisted of 220 historical Euro-Canadian artifacts and 15 faunal elements, recovered from 26 positive test pits and 65 CSP points in an area measuring approximately 90 m by 60 m. Given that there are at least 20 artifacts that date Location 2 (AkHa-24) to before 1900, and the fact that the location of the site has been occupied since the mid- to late 19th century and can be tied to a structure on historical mapping, the site met the criteria identified in Section 2.2, Standard 1c and Table 3.2 of the *Standards and Guidelines for Consultant Archaeologists* (Government of Ontario 2011) for having CHVI and was therefore recommended to undergo Stage 3 AA.

Location 4 (AkHa-25) consisted of 32 historical Euro-Canadian artifacts and five faunal elements, recovered from recovered from 19 positive test pits in an area measuring approximately 45 m by 35 m. Given that there are at least 20 artifacts that date Location 4 (AkHa-25) to before 1900, and the fact that the location of the site has been occupied since the mid-19th century and can be tied to a nearby structure on historical mapping, the site met the criteria identified in Section 2.2, Standard 1c and Table 3.2 of the *Standards and Guidelines for Consultant Archaeologists* (Government of Ontario 2011) for having CHVI and was therefore recommended to undergo Stage 3 AA.

Location 7 (AkHa-26) consisted of 248 historical Euro-Canadian artifacts and six faunal elements, recovered from recovered from 53 positive test pits in an area measuring approximately 70 m by 60 m. Given that there are at least 20 artifacts that date Location 7 (AkHa-26) to before 1900, and the fact that the location of the site has been occupied since the mid-19th century and can be tied to a nearby structure on historical mapping, the site met the criteria identified in Section 2.2, Standard 1c and Table 3.2 of the *Standards and Guidelines for Consultant*

Archaeologists (Government of Ontario 2011) for having CHVI and was therefore recommended to undergo Stage 3 AA.

Location 9 (AkHa-27) consisted of 44 historical Euro-Canadian artifacts recovered from an area measuring approximately 35 m by 45 m. Given that there are at least 20 artifacts that date Location 9 (AkHa-27) to before 1900, and the fact that the location of the site has been occupied since the mid- to late 19th century, the site met the criteria identified in Section 2.2, Standard 1c and Table 3.2 of the *Standards and Guidelines for Consultant Archaeologists* (Government of Ontario 2011) for having cultural heritage value or interest (CHVI) and was therefore recommended to undergo Stage 3 AA.

Location 10 (AkHa-28) consists of single Early Archaic Nettling projectile point (8000 - 6000 BC) (OAS 1980), manufactured on Haldimand chert. As Location 10 (AkHa-28) met the criteria identified in Section 2.2, Standard 1a and b of the *Standards and Guidelines for Consultant Archaeologists* (Government of Ontario 2011) for recommending Stage 3 AA, it is concluded to have further CHVI.

Location 12 (AkHa-29) consisted of 40 historical Euro-Canadian artifacts recovered from an area measuring approximately 35 m by 35 m. Given that there are at least 20 artifacts that date Location 12 (AkHa-29) to before 1900, and the fact that the location of the site has been occupied since the mid to late 19th century, the site met the criteria identified in Section 2.2, Standard 1c and Table 3.2 of the *Standards and Guidelines for Consultant Archaeologists* (Government of Ontario 2011) for having CHVI and was therefore recommended to undergo Stage 3 AA.

Location 15 (AlHa-52) consisted of 208 historical Euro-Canadian artifacts and one faunal element, recovered from an area measuring approximately 45 m by 50 m. Given that there are at least 20 artifacts that date Location 15 (AlHa-52) to before 1900, and the fact that the location of the site has been occupied since the mid- to late 19th century, the site met the criteria identified in Section 2.2, Standard 1c and Table 3.2 of the *Standards and Guidelines for Consultant Archaeologists* (Government of Ontario 2011) for having CHVI and was therefore recommended to undergo Stage 3 AA.

Location 16 (AkHa-30) consisted of nine pieces of lithic debitage recovered over an area measuring approximately 20 m by 25 m. As Location 16 (AkHa-30) met the criteria identified in Section 2.2, Standard 1a of the *Standards and Guidelines for Consultant Archaeologists* (Government of Ontario 2011) for recommending Stage 3 AA, it is concluded to have further CHVI.

Location 18 (AkHa-31), the site to which this report pertains, consisted of 771 historical Euro-Canadian artifacts, 69 faunal elements, and one piece of lithic debitage, recovered from 80 positive test pits and 100 CSP points in an area measuring approximately 95 m by 85 m. Given that there are at least 20 artifacts that date Location 18 (AkHa-31) to before 1900, and the fact that the location of the site has been occupied since the mid to late 19th century and can be tied to a structure and orchard on historical mapping, the site met the criteria identified in Section 2.2, Standard 1c and Table 3.2 of the *Standards and Guidelines for Consultant Archaeologists* (Government of Ontario 2011) for having cultural heritage value or interest (CHVI) and was therefore required to undergo Stage 3 AA. The single pre-contact Indigenous artifact is concluded to have no further CHVI as it does not meet the criteria Section 2.2, Standards 1a or b of the *Standards and Guidelines for Consultant Archaeologists* (Government of Ontario 2011) for recommending Stage 3 site-specific assessment.

Location 22 (AkHa-32) consisted of 20 pre-contact Indigenous artifacts including 17 pieces of lithic debitage, two projectile points, and one utilized flake, recovered from an area measuring 20 m by 25 m. As Location 22 (AkHa-

32) met the criteria identified in Section 2.2, Standard 1a of the *Standards and Guidelines for Consultant Archaeologists* (Government of Ontario 2011) for requiring Stage 3 AA, it was concluded to have further CHVI.

Location 26 (AkHa-33) consisted of five pieces of lithic debitage recovered over an area measuring 5 m by 5 m. As Location 26 (AkHa-33) met the criteria identified in Section 2.2, Standard 1a of the *Standards and Guidelines for Consultant Archaeologists* (Government of Ontario 2011) for recommending Stage 3 AA, it is concluded to have further CHVI.

Location 27 (AkHa-34) includes 109 historical Euro-Canadian artifacts and nine faunal elements, recovered from 19 positive test pits across an area measuring approximately 40 m by 30 m. Given that there are at least 20 artifacts that date Location 27 (AkHa-34) to before 1900, and the fact that the location of the site has been occupied since the mid- to late 19th century and can be tied to a structure on historical mapping, the site met the criteria identified in Section 2.2, Standard 1c and Table 3.2 of the *Standards and Guidelines for Consultant Archaeologists* (Government of Ontario 2011) for having cultural heritage value or interest (CHVI) and was therefore recommended to undergo Stage 3 AA.

The re-established Cameron Site (AlHa-9) consisted of 66 historical Euro-Canadian artifacts recovered over an area measuring approximately 27 m north-south by 75 m east-west. Given that there are at least 20 artifacts that date the Cameron Site (AlHa-9) to before 1900, and the fact that the location of the site has been occupied since the mid- to late 19th century and can be tied to a structure on historical mapping, the site met the criteria identified in Section 2.2, Standard 1c and Table 3.2 of the *Standards and Guidelines for Consultant Archaeologists* (Government of Ontario 2011) for having cultural heritage value or interest (CHVI) and was therefore recommended to undergo Stage 3 AA.

Based on the Stage 1 and 2 AA results, the following recommendations were provided (Golder 2022):

- 1) *Euro-Canadian sites, including Location 1 (AkHa-23), Location 2 (AkHa-24), Location 4 (AkHa-25), Location 7 (AkHa-26), Location 9 (AkHa-27), Location 12 (AkHa-29), Location 15 (AlHa-52), Location 18 (AkHa-31), Location 27 (AkHa-34), and the Cameron Site (AlHa-9) should be subject to Stage 3 Archaeological Assessment prior to any intrusive activity. The assessments should include researching all historical documentation sources listed Section 3.1 of the Standards and Guidelines for Consultant Archaeologists (Government of Ontario 2011), as well as any additional relevant sources. Research should also incorporate available historical and municipal information for existing heritage structures or architectural remains that may be related to the archaeological site. Subsequent Stage 3 Archaeological Assessment fieldwork should begin with a controlled surface pick-up (CSP), if applicable, and if not previously done as part of the Stage 2 survey. With the exception of the Cameron Site (AlHa-9), all other Euro-Canadian sites requiring Stage 3 Archaeological Assessment were subject to a CSP as part of the Stage 2 survey. Stage 3 test unit excavation at each Euro-Canadian site should begin by following the standards for Rural Historical Farmsteads as outlined in the MTCS's bulletin 19th Century Rural Historical Farmstead Sites (MHSTCI 2021) and **Section 3.2.3 and Table 3.1, Standards 3-4**, of the Standards and Guidelines for Consultant Archaeologists (Government of Ontario 2011). All fieldwork for the Stage 3 Archaeological Assessments should be completed in accordance with the Standards and Guidelines for Consultant Archaeologists (Government of Ontario 2011).*
- 2) *Pre-contact Indigenous sites, including Location 10 (AkHa-28), Location 16 (AkHa-30), Location 22 (AkHa-32), and Location 26 (AkHa-33) should be subject to Stage 3 Archaeological Assessment prior to any intrusive activity. The assessments should consist of the hand excavation of 1 m² test units that are placed*

across the sites to meet the objectives outlined in **Section 3.2.3 and Table 3.1, Standards 1-2**, in the *Standards and Guidelines for Consultant Archaeologists* (Government of Ontario 2011). Location 10 (AkHa-28), Location 16 (AkHa-30), and Location 22 (AkHa-32) were each subject to a CSP that met all requirements outlined in Section 3.2.1 of the MTCS's *Standards and Guidelines for Consultant Archaeologists*; therefore, a CSP for these archaeological locations is not required prior to Stage 3 test unit excavation. Location 26 (AkHa-33) was identified during test pit survey and does not require a CSP. All fieldwork for the Stage 3 Archaeological Assessments should be completed in accordance with the *Standards and Guidelines for Consultant Archaeologists* (Government of Ontario 2011).

- 3) Locations 3, 5, 6, 8, 11, 13, 14, 17, 19, 20, 21, 23, 24, 25, 28, and 29 as well as the pre-contact Indigenous components of Location 1 (AkHa-23) and Location 18 (AkHa-31) have been sufficiently assessed and documented, and no further archaeological assessment is recommended for these locations or components.
- 4) No further archaeological assessment is recommended for portions of the Study Area that were subject to Stage 2 Archaeological Assessment and no archaeological sites or resources were identified.
- 5) Until such time that Location 1 (AkHa-23), Location 2 (AkHa-24), Location 4 (AkHa-25), Location 7 (AkHa-26), Location 9 (AkHa-27), Location 10 (AkHa-28), Location 12 (AkHa-29), Location 15 (AlHa-52), Location 16 (AkHa-30), Location 18 (AkHa-31), Location 22 (AkHa-32), Location 26 (AkHa-33), Location 27 (AkHa-34), and the Cameron Site (AlHa-9) can undergo the recommended Stage 3 assessments, the sites should be avoided and protected by establishing 70 m "no-go" zones around the extent of each site as determined by the result of the Stage 2 Archaeological Assessment survey (Supplementary Documentation, Map 1, Tiles A-E).

Based on the proceeding recommendations, the *Aggregate Resources Act* Site Plans for the proposed Caledon Pit/Quarry were recommended to include the following conditions:

- a) A Stage 3 Archaeological Assessment is required for the following sites: Location 1 (AkHa-23), Location 2 (AkHa-24), Location 4 (AkHa-25), Location 7 (AkHa-26), Location 9 (AkHa-27), Location 10 (AkHa-28), Location 12 (AkHa-29), Location 15 (AlHa-52), Location 16 (AkHa-30), Location 18 (AkHa-31), Location 22 (AkHa-32), Location 26 (AkHa-33), Location 27 (AkHa-34), and the Cameron Site (AlHa-9).
- b) The limits of these archaeological sites plus a 70 m buffer shall be identified on the site plans and referred to as an "Archaeological Protection Area".
- c) Alterations are prohibited within the limits of the "Archaeological Protection Area" until such time that the MTCS has entered a report(s) in the Ontario Public Register of Archaeological Reports where the report(s) recommends that the archaeological site is of no further cultural heritage value or interest.
- d) Any archaeological site that is of further cultural heritage value or interest that remains within the licenced area at the time of surrender of the licence will be protected through a restrictive covenant on title.
- e) The protected sites must be fenced (post and wire) prior to commencing extraction.

To the best of our knowledge, no additional archaeological assessments have been conducted within the limits of the current Study Area or within 50 m of the Study Area.

Information concerning specific site locations is protected by provincial policy and is not fully subject to the *Freedom of Information Act*. The release of such information in the past has led to looting or various forms of illegally conducted site destruction. Confidentiality extends to all media capable of conveying location, including maps, drawings, or textual descriptions of a site location. For this reason, maps and data that provide information on archaeological site locations are provided as supplementary documentation and do not form part of this public report.

The MCM will provide information concerning site location to the party or an agent of the party holding title to a property, or to a licensed archaeologist with relevant cultural resource management interests.

4.0 STAGE 3 METHODOLOGY

4.1 Field Methodology

The Stage 3 AA of Location 18 (AkHa-34) was conducted over 12 days from August 18, 19, 23 to 25, 29 to 31 and September 1, 2, 6 and 7, 2022, under archaeological consulting license P364 issued to Michael Teal of WSP by the MCM (P364-0209-2022). Nicole Gavin (P1288), delegated licensed archaeologist for WSP, assumed responsibility of undertaking the archaeological fieldwork at the site as per Section 12 of the MCM 2013 *Terms and Conditions for Archaeological Licences*, issued in accordance with clause 48(4)(d) of the *Ontario Heritage Act* (Government of Ontario 1990b).

The weather during the assessment was variable (see Table 3). At no time were the conditions detrimental to the observation or recovery of archaeological material.

Table 3: Weather During the Stage 3 Site-Specific Assessment of Location 18 (AkHa-31)

Date	Temperature	Weather Conditions
August 18, 2022	28°C	Sunny
August 19, 2022	29°C	Sunny
August 23, 2022	28°C	Sunny
August 24, 2022	31°C	Sunny
August 25, 2022	26°C	Overcast, Light Rain
August 29, 2022	23°C	Sunny
August 30, 2022	23°C	Overcast, Light Rain
August 31, 2022	24°C	Sunny, Partly Cloudy
September 1, 2022	24°C	Sunny
September 2, 2022	30°C	Sunny
September 6, 2022	23°C	Sunny
September 7, 2022	24°C	Overcast

Photo locations are illustrated on Map 6. All activities undertaken during the assessment were in compliance with the *Ontario Heritage Act* (Government of Ontario 1990b) and the *Standards and Guidelines for Consultant Archaeologists* (Government of Ontario 2011).

All coordinates and elevations for the Stage 3 AA were collected with a Trimble Geo7x Global Navigation Satellite System (GNSS) unit using the UTM NAD 83 (Zone 17) datum and coordinated within the Can-Net network (Can-Net) for base station references. The collected coordinates are provided as a six-digit easting with three decimal places, and a seven-digit northing with three decimal places. As the coordinates are a fixed spatial position, each survey observation can be considered a permanent and known datum point regardless of any future disturbance to the location of each observation. The GNSS receiver is a dual frequency differential GPS (DGPS) capable of real time kinematic (RTK) corrections within the Can-Net Virtual Reference Station (VRS) network. The collected coordinates provide real time accuracy between 1 to 3 cm.

Location 18 (AkHa-31) was relocated from the original Stage 2 AA data. As a controlled surface pickup (CSP) that met all requirements outlined in Section 3.2.1 of the MCM's *Standards and Guidelines for Consultant Archaeologists* (Government of Ontario 2011) was conducted for Location 18 (AkHa-31) as part of the Stage 2 AA, the Stage 3 AA began with test unit excavations. Location 18 (AkHa-31) was identified as a post-contact artifact scatter that spans an 85 m (N-S) by 95 m (E-W) area, and as such, the Stage 3 excavation strategy of test units followed Section 3.2.2, Standards 1-12 of the MCMs *19th Century Rural Historical Farmstead Sites: Standards for Consultant Archaeologists* (RHF Standards) (Government of Ontario 2021). The Stage 3 AA of the Location 18 (AkHa-31) piloted the RHF Standards as the fieldwork occurred during the 2022 pilot period. A 10-m excavation grid was placed over the Stage 2 artifact scatter, and additional test units, amounting to 40% of the initial grid unit total, were placed and excavated in areas of interest within the site. The grid was established across the extent of the site, as determined by the Stage 2 surface finds and positive test pits (Map 6). The grid squares are referred to by the intersection coordinates of their southwest corner. Each 5 m² set was further subdivided into 25 1 m² units, with sub-square number one located in the southwest corner of the 5 m² set, number five in the southeast corner, number six located immediately north of number one, and so on.

Each 1 m² test unit was excavated to ploughzone topsoil-subsoil interface which was then shovel shined and examined for evidence of subsurface cultural features prior to excavation to a depth of 5 cm into the subsoil. A test pit ("sondage") was excavated in each unit to confirm that the identified subsoil horizon did not represent a fill layer under which cultural or natural topsoil layers were present. All soil was screened through 6 mm hardware cloth to facilitate the recovery of small artifacts (Image 1 and Image 2). The Stage 3 excavation of Location 18 (AkHa-31) consisted of 48 grid units and 20 infill units for a total of 68 Stage 3 test units across an area measuring 65 m (N-S) by 100 m (E-W) (Map 6; Supplementary Documentation, Map SD1). Eight subsurface cultural features were identified during the Stage 3 AA (see Section 5.2 below). All features were recorded, drawn, and photographed before being covered with geotextile and backfilled. When a historical or modern post mould was observed in unit 825E 175N: 1, it was documented per Section 4.2.2, Standards 7a and d for the excavation of cultural features of the *Standards and Guidelines for Consultant Archaeologists* (Government of Ontario 2011). All Stage 3 test units were backfilled upon completion (Image 3).

All excavated artifacts were recorded with reference to their unit provenience and retained for laboratory analysis and description, as per Section 6.0 of the *Standards and Guidelines* (Government of Ontario 2011).

4.2 Artifact Analysis and Curation Methodology

This report and the following artifact inventory (Appendix A) provide a record of the artifacts and sampled material recovered from the study area/site. This information provides a basis for interpretation of the site. This report aims to offer enough artifact information that a future researcher may determine whether the study area/site is of relevance to their investigation.

4.2.1 The Artifact Inventory System

The artifact inventory was compiled on a Microsoft Access for Microsoft 365 MSO (Version 2202) database.

Each entry in the database contains the following information about a single artifact, or group of artifacts that all fit the same description:

- An individual inventory identification number,
- The spatial location (provenience) within the study area/site (operation, sub-operation, stratum/lot) from which the artifact(s) came,

- The artifact(s) analysis, and,
- The quantity of the entry (how many artifacts).

4.2.2 Artifact Analysis

The artifact analysis was based upon the MCM standard requirements, as set out in Tables 6.1 and 6.2 of the Standards and Guidelines (Government of Ontario 2011). Every artifact entry in the database includes material composition, artifact type (object), and the function which it served and if any alterations had been made to the original artifact (e.g., burning). Additional artifact descriptions are based upon the type of artifact (see below).

4.2.3 Indigenous Artifact

Indigenous artifacts include lithic debitage that was recorded by descriptive category (reduction, thinning, etc.).

4.2.4 Euro-Canadian Artifact

Euro-Canadian artifacts found during this investigation included: ceramic objects, glass items, and other inorganic and organic cultural objects (metal, stone, flora, fauna). Ceramic ware and glaze types were provided, as well as their decoration and colours. When a maker's mark was visible it was recorded. Date ranges were provided where possible, and the reference cited. Glass artifact colours and decorative patterns were recorded, in addition to technique of manufacture when identifiable. As with ceramic material, when a marker's mark was visible it was recorded. Date ranges were provided where possible, and the reference cited.

All other artifacts were described in as much detail as possible including surface treatment, decorative pattern, and technique of manufacture when identifiable.

4.2.5 Artifact Storage and Curation

The artifact collection was packed for storage by spatial location (provenience). When inventoried, artifacts were bagged in transparent, re-sealable (zippered) polyethylene bags which are inert and moisture resistant.

The contents of each artifact bag were identified on archival quality labels (acid-free, non-yellowing, acrylic adhesive), with an archival ink which is permanent and fade resistant. The artifact bags were then placed in a banker's box (12" W x 15" D x 10" H).

Artifact collections are stored in the London office archaeology lab, until the report has been submitted to the MCM, after which they will be moved to a secure, indoor, climate-controlled storage facility. This collection contains 6,835 artifacts and is packed in two standard size banker's boxes.

5.0 RECORD OF FINDS

The Stage 3 AA of Location 18 (AkHa-31) was conducted employing the methods described in Section 4.1. Map 6 illustrates the areas assessed and the method employed, while Image 1 to Image 3 illustrate the conditions during the Stage 3 fieldwork.

The UTM coordinates are listed in the Supplementary Documentation that accompanies this report separately.

The Supplementary Documentation also contains Map SD1 showing the specific locational information of Location 18 (AkHa-31)

Artifacts recovered from the Stage 3 AA of Location 18 (AkHa-31) have been washed, catalogued, and analyzed, and are stored in one banker's boxes at WSP's office at 309 Exeter Road in London, Ontario. Table 4 provides an inventory of the documentary record generated in the field, and a complete catalogue of all artifacts recovered during the Stage 3 assessment of the site is provided below in Appendix A.

Table 4: Inventory of Documentary Record

Document Type	Current Location of Document	Additional Comments
Field Notes	WSP Office in London	23 pages from original field notebook. Hard copies stored in project folder and digitally in project file.
Hand Drawn Maps	WSP Office in London	One from original field notebook. Hard copies stored in project folder and digitally in project file.
Maps Provided by Client	WSP Office in London	One map stored in project folder and digitally in project file.
Digital Photographs	WSP Office in London	30 photos stored in project folder and digitally in project file.

5.1 Stratigraphy

The stratigraphy at Location 18 (AkHa-31) consisted of medium to dark brown silty sand topsoil (Lot 1) over yellow brown sandy silt subsoil (Lot 2). Test units with typical stratigraphy ranged from 20 cm to 48 cm in depth (Image 4 and Image 5).

Several units located in the area of an old gravel driveway and adjacent to the existing driveway exhibited a layer of sod over compact grey gravel, which capped the natural soils (Image 6). In most cases these two fill layers were sterile of any cultural items, apart from three units: 810E 185N: 1, 825E 160N: 1, and 825E 175N: 1. These three units yielded a total of 264 artifacts from the gravel fill, which will be briefly discussed in Section 5.3.5 below. Artifacts recovered from the fill capping of these three units are out of context and, as such, will be recorded separately from the undisturbed portion of the site and omitted from the overall analysis of Location 18 (AkHa-31).

5.2 Subsurface Features

A total of eight subsurface cultural features were identified during the Stage 3 AA of Location 18 (AkHa-31)

Feature 1 was observed in test units 855E 165N: 1 and 855E 160N: 25. It encompassed the entire unit floor of 855E 165N: 1 and the southwest half of unit 855E 160N: 25 (Image 7 to Image 10). Feature 1 included various fill soil strata, including a very dark brown sandy silt from 0-34/37 cm, light grey ashy silt from 34-52 cm, grey sandy silt from 52-65 cm, dark brown mottled with light yellow silt from 65-78 cm, and redeposited dark brown silty sand topsoil from 78-120 cm. All layers of feature fill were dense with historical Euro-Canadian material, with a total yield of 1,904 artifacts and 33 fauna and flora elements between the two excavated units. Feature 1 is interpreted to be a large refuse pit feature.

Feature 2 was observed in test units 845E 145N: 1 and 840E 145N: 5, at 25 cm below surface. The portion of the feature that was visible in the plan of 845E 145N: 1 was square-shaped and in the northwest corner of the unit, while the portion of Feature 2 visible in 840E 145N: 5 was also square-shaped and located in the northeast quadrant of the unit. The feature fill consisted of dark brown sandy silt with charcoal inclusions (Image 11). No artifacts were recovered from the deposit. Feature 2 is interpreted as an indeterminate pit feature of possible historical affiliation.

Feature 3 was observed in test unit 835E 155N: 1, at 25 cm below surface. The portion of the feature visible in the southeast corner of the unit floor, in combination with the eastern and southern unit profiles, appears to be square-shaped (Image 12). The feature fill consisted of dark brown silty sand with wood inclusions visible in the southern profile. No artifacts were recovered from the deposit. Feature 3 is interpreted as a possible square post mould, likely of historical affiliation or related to modern land-use.

Feature 4 was observed in test unit 825E 175N: 1, at 50 cm below surface. The majority of the feature was visible in the northeast quadrant of the unit floor and was circular in shape. As Feature 4 was entirely exposed within the unit, it was fully documented and excavated at the time of the Stage 3 excavations. Feature 4 consisted of an approximately 20 cm by 20 cm circular deposit of dark brown silty sand with a shallow cylindrical profile and total depth of 15 cm (Image 13 to Image 15). Thirteen historical Euro-Canadian artifacts were recovered from the north half of the feature, and none were recovered from excavations of the south half. Feature 4 is interpreted as a post mould, likely of historical affiliation.

Feature 5 was observed in test unit 800E 150N: 25, at 38 cm below surface. The portion of the feature that was visible in southwest corner of the unit floor was triangular in shape. The feature fill consisted of dark brown silty sand (Image 16). No artifacts were recovered from the deposit. Feature 5 is interpreted as an indeterminate pit feature of possible historical affiliation.

Feature 6 was observed in test unit 825E 155N: 1, at 26 cm below surface. The feature extended across most of the unit, apart from the easternmost quarter (Image 17 and Image 18). Excavations continued in this unit through to the B-Horizon to further investigate whether this was a stratigraphic layer or feature deposit. It was also observed that intrusive sod and gravel fill soils from the former driveway capped the natural soils and Feature 6. The feature fill consisted of grey sandy silt that was relatively dense with historical Euro-Canadian artifacts (n=218) and faunal elements (n= 36). Feature 6 is interpreted as a possible pit feature related to the historical occupation of the site.

Feature 7 was observed in test unit 825E 160N: 1, at 15 cm below surface. The feature appears extended across the western two-thirds of the unit (Image 19 and Image 20). Excavations continued in this unit through to the B

and C Horizons to further investigate whether this was a stratigraphic layer or feature deposit. It was also observed that intrusive sod and gravel fill soils from the former driveway capped natural soils and Feature 7. The feature fill consisted of grey brown and dark brown silty sand that yielded 31 historical Euro-Canadian artifacts. Feature 7 is interpreted as a possible pit feature, related to either the historical occupation or modern land-use of the site.

Feature 8 was observed in test unit 825E 165N: 1, at 16 cm below surface. The feature extended across the entirety of the unit (Image 21). Excavations continued in this unit through to the B-Horizon to further investigate whether this was a stratigraphic layer or feature deposit. The feature fill consisted of grey sandy silt that yielded 95 historical Euro-Canadian artifacts and 56 faunal elements. Feature 8 is interpreted as a possible pit feature related to the historical occupation of the site. Features 6, 7, and 8 may be part of a related depositional event for the site, as they are in relative proximity and exhibit similarities in the consistency and colour of feature fill.

5.3 Artifact Assemblage

A total of 6,835 artifacts were found during the Stage 3 AA of Location 18 (AkHa-31). The number of artifacts per test unit is provided on Map 6.

A total of 6,571 artifacts were found from an intact, including 6,025 historical and 20th century Euro-Canadian artifacts, 519 faunal elements, 24 unidentifiable fragments of wood, and three pre-contact Indigenous artifacts.

Three excavation units yielded a total of 264 artifacts from a disturbed fill context: 810E 185N: 01, 825E 160N: 1, and 825E 175N: 1. The fill consisted of sod over a layer of gravel fill from either the existing or former gravel driveway. Of the 264 artifacts, 246 were historical Euro-Canadian, 15 were faunal elements, and three were 20th century items. These 264 artifacts have been removed from the following analysis.

5.3.1 Historical Euro-Canadian Artifacts

The historical and 20th century Euro-Canadian artifacts are summarized by function in Table 5 and detailed in the following sections.

Table 5: Historical and 20th Century Euro-Canadian Artifacts by Function

Function	# of Artifacts
arms/ammunition	6
food/beverage	1,868
fuel	33
furnishing	21
indeterminate	1,840
personal/societal	288
structural	1,827
tools/equipment	141
transportation	1
Total	6,025

5.3.1.1 Food/Beverage Artifacts

A total of 1,868 artifacts were determined to have a food/beverage function. Food/beverage function artifacts were further divided into the more specific function categories seen in the table below.

Table 6: Food/Beverage Artifacts by Secondary Function.

Secondary Function	Quantity
beverage container	77
food container	386
food preparation	6
food waste	116
storage container	155
tableware	1,128
Total	1,868

Tableware

Most of the food/beverage artifacts had a tableware function (60.4%). Tableware objects were mainly ceramic, but also included glassware and the remains of five metal utensils (Image 22 to Image 24). Two ferrous (iron) forks were noted, as well as two pewter teaspoon fragments. Glassware artifacts included one sherd of manganese glass, which was commonly used by 1890 (Lockhart 2006:54). Identifiable vessel sherds included stemware, tumblers, a serving vessel lid, a pitcher and a sherd of decorative cruet. One sherd of tumbler was identified as Lynn glass, a decorative technique that produced horizontal ribs or grooves (Jones & Sullivan 1989:53).

Ceramic artifacts included sherds from: bowls, creamers, cup/mugs, pitchers, plates, saucers, teacups, and an eggcup and pepper pot. Numerous sherds of flatware and holloware were inventoried that could not be identified more specifically. Tableware ceramics often provide the best evidence for dating artifact assemblages as they change more often than other artifacts according to popularity trends. Basic ceramic tableware decoration types are summarized in Table 7 and representative examples of the decoration types found are shown in Image 25 to Image 32. Relevant date information is stated where available. Decoration types with an asterisk have further detail below.

Table 7: Ceramic Tableware Decoration Types

Decoration Type	# of Artifacts	Date	Reference
Decal: overglaze	4	1890s to 1910s	(Huddleson 2013:616)
Decal: underglaze	9	Post 1910s	(Huddleson 2013:618)
Edged: symmetrical scalloped/imp. lines	2	1800 to 1830	(Miller 2013:488)
Edged: unscalloped, impressed, repetitive patterns	12	1840s to 1860s	(Miller 2013:489)
Edged: unscalloped, unmoulded, painted lines	1	1860s to 1890s	(Miller 2013:489)
Glaze: Jackfield-type	7	revival in the 1870s to 1880s	(MACL 2002)
Hand painted: blue	10	Circa 1775 to 1830	(Samford & Miller 2002)
Hand painted: early palette	2	1830 to 1870s	(Samford & Miller 2002)
Hand painted: late palette	54	became common in the 1830s and remained so until the 1870s	(Samford & Miller 2002)
Industrial slip: blue banded	17	common after 1840s, into 20th century	(Miller 1991:6)
Industrial slip: mocha	11	becomes rare on archaeological sites dating after 1850	(Samford & Miller 2002)
Moulded*	104	1840s to 1900	(Samford & Miller 2002)
Sponged (closely spaced, dabbed colour)	69	common from the 1820s to the 1860s, most popular in the 1830s	(Samford 2013, p. 500)
Sponged: open	23	1860 to 1935	(Samford 2013:502)
Transfer printed*	185	1820 to 1840 was the period of peak production	(Little 1969, p. 15)
Transfer printed: flow	16	Peak: 1840s to 1870s	(Richardson: 2013)

Moulded

A total of 104 mould decorated ceramic sherds were noted (Image 30). Moulded tableware decoration dates from the 1840s to 1900 (Samford & Miller 2002). Decoration can be divided into three types:

- Foliage (including fruit, flowers, and leaves), dates primarily to the 1860s;
- Geometric, dates to the 1840s to 1850s;
- Harvest (wheat, including combinations with grapes, corn, clover, etc.), dates 1860s to 1900.

The Wheat Pattern was patented in 1848, with its peak period of production from the 1870s to the 1880s (Sussman 1985:7). A total of 26 sherds were identified with wheat pattern, 12 sherds with geometric decoration

and seven sherds were noted with foliage, one being a child’s plate. Children’s plates were most popular between 1820 and 1860 (Wooten 2013:508).

Transfer Printed

The most common decorative type found at Location 18 (AkHa-31) was transfer print (185 sherds) (Image 32). Transfer print as a ceramic decoration began in 1750s and was developed by John Sadler and Guy Green of Liverpool. It was then adopted by Josiah Wedgwood who brought the technique into the mainstream, achieving huge popularity. Transfer printing is a process by which a pattern or design is etched onto a copper (or other metal) plate. The plate is then inked, and the pattern is "transferred" to a special tissue. The inked tissue is then laid onto a bisque fired ceramic item, glazed, and fired again. Transfer print decoration was produced in blue, which still remains the most popular colour used, as well as other colours. The colour blue’s peak production date is noted in the table below. Other colours found at Location 18 (AkHa-31) included black, brown, green, pink/red and purple, which all went through periods of popularity.

Table 8: Transfer Printed Ceramic Dates

Date	Reference
Technique invented c. 1753 (overglaze)	(Kybalova 1989:212)
1783 first underglaze printed patterns	(Shaw 1829)
1820 to 1840 was the period of peak production	(Little 1969:15)
Declined in popularity in 1850s	(Miller 1991:9)
Revival in the 1870s	(Samford & Miller 2002)
Produced into the early 20th century	(Samford 1997:18)
Black, peak production 1825 to 1838	(Samford & Miller 2002)
Blue, peak production 1817 to 1848	(Samford & Miller 2002)
Brown, peak production 1829 to 1843	(Samford & Miller 2002)
Purple, peak production 1834 to 1848	(Samford & Miller 2002)

Another decoration trend was “flown” colours, which became popular in the 1840s (Collard 1967:289). This decorative technique blurred or “flowed” transfer print glazes in the manufacturing process, producing a desired effect. At Location 18 (AkHa-31), 16 sherds with a flown blue pattern were recovered.

Transfer Printed Patterns

A total of 18 sherds were identified with a linear pattern on the border; these patterns were commonly produced from 1842 to 1858 (Samford & Miller 2002). Some of these sherds were also noted to have scenic vignettes, commonly produced 1832 to 1847 (Samford & Miller 2002). Geometric patterns were also identified on 12 sherds. These patterns find their roots in Chinoiserie and peak in production between 1818 and 1829. Two sherds of plate were identified with the Willow pattern.

Manufacturers Marks

When ceramics are marked with their country of origin, they usually date to after 1891 when the McKinley Tariff Act was put in place. William McKinley introduced the highly protectionist McKinley Tariff Act in 1890 which imposed tariffs on many imports (including ceramics) to make it easier for American manufacturers to sell their products. It was a requirement of this Act that all such imports were marked with their country of manufacture. In 1921, the Act was amended to require the phrase "Made in" preceding the country of origin. Of course, the labeling dates at individual British potteries varied (e.g., Wedgwood adopted the "Made in England" around 1908/10 and may have used it on some pieces as early as 1898) (Godden 1988:11). Four maker's marks with "ENGLAND", were noted in the Location 18 (AkHa-31) collection (Image 33), likely dating their manufacture to between 1891 and 1921. One "ENGLAND" mark was also WEDGWOOD, which would likely date this vessel's manufacture to between 1891 and 1908/10.

The pottery of Henry Alcock & Co (Ltd) was located in Cobridge, Stoke-on-Trent, England from 1861 to 1910. Pottery produced under the name "Ironstone China" was produced exclusively for the North American market (thepotteries.org).

J. & G. Meakin were operational from 1851 into the 20th century (Wetherbee 1980:29).

One sherd was found with a partial Diamond mark, these marks were used from 1842 to 1883 when a design was registered with the British Patent Office (Godden 1988:33). The Roman numeral above the top of the diamond, "IV" indicated the class of material, clay. The letter at the top of the diamond, "T" indicates 1867 as the year the design was registered (thepotteries.org).

Multiple Royal Arms marks were also noted. Though most Royal Arms marks are from post 1830, these are likely from post 1837 as a small central shield is not at the centre of the larger quartered shield in those visible.

One damaged mark with a lion and the partial writing "ADAMS" which was both black transfer printed and impressed is likely the mark of William Adams and Sons. This mark is reported to date from 1835 to 1855 (thepotteries.org)

Another partial maker's mark was "WEDGEWOOD/ENGLAND/RALE(igh)...". Due to the use of "England", this vessel's manufacture likely dates to between 1891 and 1921. A similar mark was found belonging to Wedgwood & Co (Ltd), a pottery operational from 1860 to 1965 (thepotteries.org).

Another maker's mark, although complete "BROOKLYN / S M & Co / ENGLAND" with a crown, could not be identified (Image 33). As the mark again includes "England", but not "Made in", its manufacture also likely dates to between 1891 and 1921.

Beverage Containers

Beverage container artifacts included glass bottle sherds of soda, wine and general alcohol bottles. Three sherds of lime green soda bottle glass date to the 20th century (Lindsey 2023). Two bottles were noted to have crown finishes. The crown finish was patented in 1892 (Jones & Sullivan 1989:163). Several crown caps were also inventoried (n=10), eight of them with plastic liners, which were used after the mid-20th century (Lindsey 2023). Four of the crown caps were identified as "Labatt's". In 1847, John Labatt went into partnership for a brewery and by 1855, Labatt became sole owner and renamed the brewery John Labatt's Brewery. One cap was marked as a "pilsner" which Labatt's began brewing in 1951 (<https://labattheritage.lib.uwo.ca/timeline>). Three fragments of foil bottle closure were also inventoried.

Food Containers

The majority of the 386 food container artifacts were sherds of coarse red earthenware holloware (n=342). These vessels, their shapes undefined further, may have been used in the kitchen for food preparation or for storage. There were also sherds from a yellowware bowl, decorated with blue mocha industrial slip which may have been either used in the kitchen, or on the table. Mocha decoration on yellowware began to be used in the 1840s (Samford & Miller 2002).

Multiple glass bottle fragments and a jar fragment, likely to have contained a sauce or condiment were noted. One complete bottle was embossed "GARTON'S HP SAUCE" (Image 34). A club sauce-type stopper was also recovered, embossed with "GARTON'S". Garton's began production of their HP Sauce in 1903, giving an earliest possible date for these artifacts (Lindsey 2020). Two ferrous (iron) can keys were also inventoried.

Food Preparation

Food preparation artifacts were varied and included sherds of a ceramic baking dish and milk pan, as well as a possible piping tip and strainer. Milk pans were used to separate cream from fresh milk and the cream was then used to make butter. The presence of a milk pan for processing fresh milk indicates that there were cows on the farmstead, which is confirmed by the historical archival research (Section 2.3.1.2).

Storage Container

A total of 155 sherds of ceramic and glass were identified as storage containers. Ceramic sherds were either coarse red earthenware or coarse stoneware. A number of the stoneware sherds belonged to a vessel that exhibited blue painted flowers and "TORONTO". This vessel was likely distributed by the Toronto Pottery Company, which was formed in 1899 (Newlands 1978). A number of glass jar sherds were catalogued, including 28 sherds of manganese glass. Manganese or solarized glass was commonly used by 1890 (Lockhart 2006:54).

Food Waste

A total of 116 fragments of faunal bone were included under the function group of food/beverage: food waste, as they all exhibited butchering marks.

5.3.1.2 Indeterminate Artifacts

A total of 1,840 artifacts could not be assigned a function. The most common indeterminate artifacts were made of metal (n=1,280). Hardware items included bolts, nuts, screws, spikes, staples, tacks, washers, and a cotter pin. One screw was identified with a Robertson head, dating it to after 1908 (Soniak 2011). Other indeterminate artifacts included fragments of ferrous (iron) containers, rods, sheet, strap and wire. A number of glass sherds could also not be assigned a function, including bottles and sherds that could only be determined as holloware. Of these indeterminate glass sherds, 78 were manganese glass, commonly used by 1890 (Lockhart 2006:54). A total of 23 fragments of synthetic material were also inventoried. Synthetics were predominantly used from the turn of the 20th century and onward.

5.3.1.3 Structural Artifacts

A total of 1,827 artifacts from Location 18 (AkHa-31) had a structural function, including artifacts classed as building components or building hardware. Building component artifacts included fragments of a concrete block, red brick, mortar, windowpane glass and possible white metal roof tile. Ten sherds of ribbed privacy glass were inventoried. In the 1840s, James Hartley was granted a patent for embossing a simple pattern such as ribs into a sheet (Free 2020).

Building hardware included nails, two lock strike plates, two machine cut spikes, and a shutter dog. A total of 1,339 nails were inventoried, 977 of a common length, 360 of a lath length and two indeterminate (Image 35). The types of nail manufacture are shown in the table below.

Table 9: Nail Types

Nail Type	Quantity
cut	707
indeterminate	46
wire	576
wrought	10
Total	1,339

There were three methods of nail manufacture that developed over time as the industry grew and became more mechanized. The first nails were hand wrought. Machine cut nails became available after 1800, when a nail cutting machine became of practical use (Vincent 1993:59). By the 1830s, machine cut nails had mostly replaced wrought nails in common use (Vincent 1993:163). Wire nails eventually replaced machine cut nails. They were first introduced in the 1860s but did not become common until the late 1880s to early 1890s (Miller et al 2000; Wells 2000). By 1900, wire nails were the most common nail type sold in North America and had largely taken over the nail market by 1920 with cut nails only making up about 8% of the nails being produced (Wells 2000: 327).

5.3.1.4 *Personal/Societal Artifacts*

A total 288 personal/societal artifacts were identified. These artifacts can be further divided into the more specific categories including adornment, clothing, commerce, footwear, health/hygiene, personal gear, recreation, and smoking.

Table 10: Personal/Societal Artifacts by Secondary Function.

Secondary Function	Quantity
adornment	4
clothing	30
commerce	5
footwear	9
health/hygiene	218
personal gear	3
recreation	8
smoking	11
Total	288

Adornment artifacts (Image 36) included a glass bead and two other decorative glass pieces that likely inset into jewelry or buttons. A possible white metal finger ring was inventoried. Also, a piece of decorative black plastic was also likely a jewelry piece. Plastics were not widely available until the late 1920s (Hillman 1986: 20).

Clothing artifacts included a variety of buttons. Button materials were varied and included bone, glass, iron, pewter, synthetic, porcelain and shell. The three porcelain buttons were Prosser manufactured, indicating that they date to post 1840 (Sprague 2002:111). The two synthetic buttons likely date to 20th century. Other clothing fasteners included buckles, grommets, rivets, and a snap. The type of metal rivet inventoried was patented in the United States of America in 1873 (Levi Strauss & Co.). Seven fragments of iron corset busk were also identified.

Commerce artifacts included four Canadian pennies with dates between 1943 and 1952 and a “Habitant” token, which was released in 1838 (Image 37 and Image 38) (Haxby & Willey 1991:185).

Footwear included nine fragmentary pieces, including soles, heels, and six grommets.

Health/hygiene artifacts included a fragment of black hair comb, likely Bakelite. Bakelite was patented in 1909 (Hillman 1986: 24). A small white glass jar with the base embossed “L MARIN BREVETE SGD G” around the number “60” was also found. Breveté SGD G was a type of patent mark used in France and Belgium until 1968. The name was a common abbreviation for “Breveté Sans Garantie Du Gouvernement” (patent without government guarantees) (Wikipedia).

Over 200 sherds of small glass bottles were inventoried, including cylindrical, oval, panel, rectangular and square. Some bottle sherds (n=12) were manganese glass, commonly used by 1890 (Lockhart 2006:54). A total of 140 sherds were found to have embossed lettering. Generally, embossed lettering was the most common form of commercial marking on containers in the 19th century (Jones & Sullivan 1989:16). By the 1920s embossing was almost obsolete due to the use of paper labels (Fike 1987:5). The majority of the sherds with embossed lettering were only a few letters and therefore could not be researched further. More complete examples that could be deciphered are documented below.

— “THE/MALTINE/MFG CO/CHEMISTS/NEW YORK”

Maltine was introduced in 1875, and the Maltine Manufacturing Company was established in 1878, existing into the 1950s when it merged with another company (Fike 1987 110).

— “NORTHROP & LYMAN CO LTD/TORONTO CANADA”

The company of Northrop and Lyman was located in Toronto from 1874 and existed into the 1960s (Fike 1987 110).

— “HENRY R. GRAY//MONTREAL” three

Henry Robert Gray opened his pharmacy in 1859 (https://bouteillesduquebec.ca/publicites/gray_h)

— “AYER'S/CHERRY//PECTORAL//LOWELL/MASS USA”

Ayer's Cherry Pectoral was introduced in 1847 (Fike 1987 199).

Personal gear artifacts included a ferrous (iron) parasol or umbrella stretcher, a partial pocketknife, and a possible pocket watch.

Recreation artifacts included eight toys in fragmentary or complete states (Image 39). One was a “swirl” marble, which dates to post-1900 (Randall 1979:102). Three “little green army men” were recovered. These plastic toy

soldiers evolved from their lead counterparts in the 1930s (museumofplay.org). Two other synthetic (indeterminate plastic) toy fragments were found, likely dating to post 1920s.

A total of 11 smoking related artifacts were inventoried, ten white clay smoking pipe fragments, and a synthetic mouthpiece (Image 40). Generally, synthetics were not used in any quantity until the 1930s (Hillman 1986: 20). One of the clay pipe stems was impressed with “MONTREAL/HENDERSON”, this manufacturer was operational from 1847 to 1876 (Bradley 2000: 117) (Image 40).

5.3.1.5 Tools/Equipment Artifacts

A total of 141 artifacts were assigned a tools/equipment function. This function category is broad and can be further broken down into agriculture, cleaning, heating/temperature control, horse related, sewing, writing and indeterminate secondary functions.

Table 11: Tools/Equipment Artifacts by Secondary Function.

Secondary Function	Quantity
agricultural	109
cleaning	5
heating/temperature control	1
horse related	1
indeterminate	11
sewing	2
writing	12
Total	141

The majority of artifacts were sherds of coarse red or coarse buff earthenware flowerpots (n=109). A few of these sherds included moulded decoration, and green sponge-painted decoration. Some sherds were also likely pieces of jardinière, vessels meant for indoor plants. The only other agricultural artifact was a possible ferrous (iron) maple sap spile/tap. Artifacts related to a cleaning function included fragments of a glass bottle base embossed with “LIQUID VENEER” and a clothes pin spring. These steel springs used with wood prongs were patented in 1887 (Miller 2000:15). The heating/temperature control-related artifact was a cast iron handle, likely for a stove grate. The horse related artifacts included two harness bells. Artifacts related to a sewing function included a fragment of scissors and a thimble, embossed with “THINK OF THEE”. Writing-related artifacts included a slate pencil and a number of glass ink bottles or ink wells. One ink well was embossed with “UNDERWOOD'S INK” (Image 41). Two fragments of slate were identified as probable writing board fragments as one had a bevelled edge.

5.3.1.6 Fuel Artifacts

The 33 fuel artifacts included clinker, coal, and charcoal.

5.3.1.7 Furnishing Artifacts

A total of 21 furnishing artifacts were identified, all associated with a lighting function (Image 42). These included 20 sherds of glass lamp chimney, of which five were sherds of decorated upper rims. Lamp chimneys with a decorated upper rim were rare in Canada before circa 1885 (Woodhead, Sullivan, Gusset 1984:62). A sherd of embossed white glass was likely lamp-related.

5.3.1.8 Arms/Ammunition Artifacts

A total of six copper cartridges were found at Location 18 (AkHa-31) including two .22s, three .32s, and one indeterminate type (Image 43). The indeterminate cartridge base was marked "Dominion". The Dominion Cartridge Company began production in 1886 (Bradley 2008:5). Two of the other cartridges were marked with a "D", and one with a "B". Metallic cartridges were not widely used until the 1860s (Heard 2008:336). Cartridges of the .22 calibre were introduced in 1871 (Bradley 2008:5).

5.3.2 Faunal Elements

A total of 519 indeterminate faunal elements were recovered from Location 18 (Akha-31). The faunal assemblage included 476 indeterminate fragments of mammal bone, 27 indeterminate fragments of mammal dentition, and 16 indeterminate fragments of avian bone. A total of 36 of the mammal bone fragments were calcined.

5.3.3 Flora Elements

There are 24 unidentifiable fragments of wood.

5.3.4 Pre-Contact Indigenous Artifacts

A total of three pre-contact Indigenous artifacts were recovered from Location 18 (AkHa-31), all of which were pieces of lithic debitage. The lithic debitage assemblage consisted of two biface thinning flakes and one flake fragment made of Onondaga chert. (Image 44).

Onondaga chert is a high-quality raw material found within the Onondaga Formation that outcrops along the north shore of Lake Erie west of the mouth of the Grand River as far west as Nanticoke, east of the mouth of the Grand River as far east as Fort Erie, and along the Onondaga Escarpment between Cayuga and Hagersville (Telford and Tarrant 1975). This material can also be recovered from secondary, glacial deposits across much of southwestern Ontario, east of Chatham (Eley and von Bitter 1989; Fox 2009:361-362).

5.3.5 Artifacts from a Disturbed Fill Context

As described above in Section 5.1, a total of 264 items were recovered from the sod and gravel fill capping in three test units (Map 6). To briefly summarize, the historical Euro-Canadian assemblage from the fill soils was primarily food/beverage related artifacts (n=117) and structural items (n=103), followed by lesser amounts of indeterminate artifacts (n=17), personal/societal items (n=7), and tools/equipment artifacts (n=2). Fifteen mammal bone and dentition fragments were recovered from the fill, as well as three 20th century items, including a piece of plastic electrical tape, a fragment of plastic jewellery, and one Canadian penny from 1960.

5.3.6 General Site Distribution

The frequency of artifacts across Location 18 (AkHa-34) is shown on Map 6 and Map 7. The site is located in an active farmstead that has been continuously occupied since the mid-19th century.

The largest concentration of material is centered on Feature 1, which was partially uncovered in units 855E 165N: 1 and 855E 160N: 25 and interpreted as a large refuse pit. Diagnostic artifacts from the topsoil and Feature 1 fill date predominantly to the late 19th century; however, the pit feature soils are also intermixed with a significant amount of mid-19th century and 20th century items, as well as a single early 19th century wrought nail. This refuse area would initially relate to the Cameron family's mid- to late 19th century occupation of the property, as well as the continuous occupation of the farmstead throughout the 20th and 21st centuries. Generally, most of the test units located between Feature 1 and the extant house are high yielding for the site with several counts over 100 artifacts. Furthermore, Feature 6 has been interpreted as another possible refuse pit for the site and yielded a high count of 218 historical Euro-Canadian artifacts and 36 faunal elements. In contrast to Feature 1, the diagnostic artifacts from Feature 6 trend towards a mid- to late 19th century date for the refuse deposit and is situated closer to the extant farmhouse.

Two other concentrations of artifacts are located from this main concentration between Feature 1 and the extant house. The first concentration is situated in the ploughed field, approximately 30-40 m to southeast, along the 145N grid line between 870E and 875E. The second concentration is situated immediately west of the extant house, approximately 20-50 m to the west, along the 805E grid line between 170N and 175N.

Spatially, no distinct cultural soil strata were identified, as artifacts from all time periods were found in the single topsoil lot across the site. The spatial distribution of diagnostic artifacts at Location 18 (AkHa-31) is shown on Map 7. Early 19th century artifacts appear to be distributed randomly throughout the site area, and consisted of mostly wrought nails that may have been repurposed, as well as one sherd of pearlware that is likely part of an heirloom item. Given the relatively small amount of early 19th century artifacts and the intermixed nature of the deposit overall, these artifacts do not represent areas of earlier occupation within the site. Diagnostic 20th century items are also intermixed throughout the site, as the farm has been continuously occupied up to the present-day. Overall, most units contain marginally greater amounts of mid-19th century artifacts compared to late-19th century artifacts. This spatial trend occurs across the entirety of the site, but no portions of the site appear to be related solely to mid-19th century or late 19th century components of Location 18 (AkHa-31).

6.0 ANALYSIS AND CONCLUSIONS

6.1 Historical Euro-Canadian Component

Location 18 (AkHa-31) appears to be an area of domestic refuse predominately associated with the occupation of the extant house on the property from the mid-19th century to the present day. The property is associated with the family of Duncan Cameron who purchased Lot 17, Concession 4 WSCR in May of 1846 for £150 from John J. Johnson and his wife (Miss MacDonald), who had their U.E.L. grant in the Caledon West area. Duncan Cameron is one of the six sons of John Cameron's family who emigrated from Scotland in 1828 and settled on the adjacent Lot 16 Concession 4 WSCR in 1836 (Ontario Land Registry, n.d.(a), 307). Tremaine's 1859 map shows Duncan Cameron as the owner of the entire 200 acres of Lot 17, and a house located near the south-southwest corner of the property, set back from both the concession and adjacent Lot 16 (Tremaine 1859, Map 3). By the 1871 Census, Duncan Cameron is listed as the owner of two town building lots, two houses (1871 Census, Schedule 3, 8), and 200 acres of farmland. The 1877 Historical Atlas map also depicts a house located in same general location as the 1859 map (Walker and Miles 1877, Map 3). Location 18 (AkHa-31) surrounds the existing farmhouse at 18667 Mississauga Road, which appears to be in the same location as the house that is visible on both historical maps (Map 3). This extant house is identified on the Town of Caledon Heritage Register as a "mid-19th century farmstead" with a construction date ranging from 1850 to 1874 (Corporation of the Town of Caledon 2022). The one extant barn on the property is of the Central Ontario style, which was popular in the latter half of the 19th century. Duncan Cameron remained the owner of Lot 17 until his death in 1902 and the acreage of Lot 17 was divided equally between his two sons, with the southwest half, including the original house, going to the elder son Duncan A. and the northeast half to the younger son James A. (Ontario Land Registry n.d.(b), 433). By 1937, the house and two barns or outbuildings are illustrated on 20th century topographic maps and aerial imagery (Map 4 and Map 5).

Most of the artifacts recovered from Location 18 (AkHa-31) are either food/beverage related artifacts (n=1,868, 31% of the total assemblage), structural items (n=1,827, 30.3% of the total assemblage), or artifacts with an indeterminate function (n=1,840, 30.5% of the total assemblage). The dateable components from the assemblage (n=2,689, 44.6% of the total assemblage), mostly consist of nails (48% of the dateable assemblage) and tableware (39% of the dateable assemblage), which date to the mid- or late 19th century. Overall, the late 19th century and 20th century material consists of 43.3% of the dateable assemblage, which has the remaining 56.8% dating to pre-1870. Of this 56.8%, only 0.4% dates to the early 19th century, specifically 10 wrought nails and one sherd of pearlware that are randomly distributed throughout the site. The Location 18 (AkHa-31) artifact assemblage consists of material that is typically associated with domestic occupations (i.e., food and beverage-related items, structural artifacts, glass containers of indeterminate function, miscellaneous hardware items, and personal/societal artifacts). These findings are generally consistent with the conclusions of the Stage 2 artifact assemblage from Location 18 (AkHa-31) (Golder 2022).

Eight subsurface features were identified during the Stage 3 AA of Location 18 (AkHa-31) (Section 5.2). Feature 1 has been interpreted as a large pit feature representing a significant refuse deposit area at Location 18 (AkHa-31). Feature 1 yielded a high density of historical Euro-Canadian artifacts that date primarily to the late 19th century. Feature 2 and Feature 5 were identified as indeterminate pit features of possible historical affiliation. Feature 3 and Feature 4 were identified as post moulds that are related to either the historical or modern land-use of the site. Feature 6, Feature 7, and Feature 8 have been interpreted as possible pit features that are likely related to the historical occupation of the site, given the amount of mid-19th century artifacts yielded from the

deposits. These three features may be part of a related depositional event for the site, as they are in relative proximity and exhibit similarities in the consistency and colour of feature fill.

Given the Cameron familial connection between Lot 16 and 17, Location 18 (AkHa-31) is related to nearby sites: Location 27 (AkHa-34), Location 4 (AkHa-25), and Location 7 (AkHa-26). These sites are associated with Duncan Cameron's immediate family's mid-19th century occupation of Lot 16 and were likely occupied at least concurrently with Location 18 (AkHa-31). Based on the Stage 3 AA results of Location 4 (AkHa-25), this site has been interpreted as the initial occupation site of the Cameron family in the Caledon area (WSP 2023a). In relation to these other Cameron family sites, Location 4 (AkHa-25) dates to the mid-19th century but has a proportionally higher amount of early 19th century artifacts and comparatively lower amounts of late 19th century artifacts. The presence of a feature that may represent a prior structure (possibly a cabin) was also revealed at Location 4 (AkHa-25). It was typical practice by settler families to clear a small area of their lot and built a shanty or log cabin until they could afford to build a frame house. The extant Neoclassical style farmhouse associated with Location 27 (AkHa-34) has a reported construction date of 1850-1874, which is similar to that of the extant house located at Location 18 (AkHa-31) (Corporation of the Town of Caledon 2022). The Stage 3 AA of Location 27 (AkHa-34) also revealed a similarly intermixed artifact assemblage that dates primarily to the mid- to late 19th century and is associated with the Cameron family's continuous occupation of the farmstead from 1850 into the 20th century (WSP 2023b). Finally, Location 7 (AkHa-26) is located between Location 4 (AkHa-25) and Location 27 (AkHa-34) and was revealed through Stage 3 AA to be a deposit of primarily structural artifacts that surrounds the historical structural remains of a barn or stable (WSP 2023c).

Based on the results of the Stage 3 AA of Location 18 (AkHa-31), WSP concludes that a sufficient level of archeological data has been revealed to provide an understanding of the mid- to late 19th century occupation by the Cameron family and assess the CHVI of the site. Location 18 (AkHa-31) does not meet any of the criteria identified in Standard 2 of Section 3.4 of the RHF Standards (Government of Ontario 2021), or Standards 1a-b of Section 3.4.2 of the Standards and Guidelines (Government of Ontario 2011) for domestic archaeological sites dating after 1830. As such, the historical Euro-Canadian component of Location 18 (AkHa-31) is determined to have been sufficiently documented and is concluded to have no further CHVI. Therefore, Location 18 (AkHa-31) does not require Stage 4 mitigation prior to any development impacts.

6.2 Pre-Contact Indigenous Component

The pre-contact Indigenous artifact assemblage consisted of three pieces of lithic debitage made of Onondaga chert. Lithic debitage is not a diagnostic artifact type and therefore cannot be assigned a specific occupational time period or specific cultural affiliation. The isolated nature of the artifacts could be attributed to being inadvertently intermixed with the historical material and redeposited sometime during the historical occupation. As such, the pre-contact Indigenous component at the site is concluded to have no further CHVI as it does not meet the criteria identified in Section 3.4.1, Standards 1a-d of the *Standards and Guidelines for Consultant Archaeologists* (Government of Ontario 2011).

7.0 RECOMMENDATIONS

The results of the Stage 3 AA of Location 18 (AkHa-31), and the analysis and conclusions presented in Section 6.0, provide the basis for the following recommendations:

- 1) The historical Euro-Canadian component of Location 18 (AkHa-31) has no further cultural heritage value or interest and does not require Stage 4 mitigation of impacts.
- 2) The pre-contact Indigenous component of Location 18 (AkHa-31) has no further cultural heritage value or interest and does not require Stage 4 mitigation of impacts.

The Ontario Ministry of Citizenship and Multiculturalism is asked to review the results and recommendations presented herein, accept this report into the Provincial Register of archaeological reports and issue a standard letter of compliance with the Ministry's 2011 *Standards and Guidelines for Consultant Archaeologists* and the terms and conditions for archaeological licencing.

8.0 ADVICE ON COMPLIANCE WITH LEGISLATION

This report is submitted to the Ministry of Citizenship and Multiculturalism as a condition of licensing in accordance with Part VI of the *Ontario Heritage Act* (Government of Ontario 1990b). The report is prepared to ensure that it complies with the standards and guidelines that are issued by the Minister, and that the archaeological fieldwork and report recommendations ensure the conservation, protection and preservation of the cultural heritage of Ontario. When all matters relating to archaeological sites within the project area of a development proposal have been addressed to the satisfaction of the Ministry of Citizenship and Multiculturalism, a letter will be issued by the Ministry stating that there are no further concerns with regards to alterations to archaeological sites by the proposed development.

It is an offence under Section 48 and 69 of the *Ontario Heritage Act* for any party other than a licensed archaeologist to make any alterations to a known archaeological site or to remove any artifact or other physical evidence of past human use or activity from the site, until such time as a licensed archaeologist has completed archaeological fieldwork on the site, submitted a report to the Minister stating that the site has no further cultural heritage value or interest, and the report has been filed in the Ontario Public Register of Archaeological reports referred to in Section 65.1 of the *Ontario Heritage Act* (Government of Ontario 1990b).

Should previously undocumented archaeological resources be discovered, they may be a new archaeological site and therefore subject to Section 48(1) of the *Ontario Heritage Act*. The proponent or person discovering the archaeological resources must cease alteration of the site immediately and engage a licensed consultant archaeologist to carry out archaeological fieldwork, in compliance with Section 48(1) of the *Ontario Heritage Act* (Government of Ontario 1990b).

The *Funeral, Burial and Cremation Services Act*, 2002, S.O. 2002, c.33, requires that any person discovering or having knowledge of a burial site shall immediately notify the police or coroner (Government of Ontario 2002). It is recommended that the Registrar of Cemeteries at the Ministry of Consumer Services is also immediately notified.

9.0 BIBLIOGRAPHY

Anderson, Jacob

- 2009 *The Lawson Site: An Early Sixteenth Century Neutral Iroquoian Fortress*. Museum of Ontario Archaeology, Special Publication No. 2. London.

Archaeological Assessments Ltd.

- 2001 *The Stage 1-2 Archaeological Assessment of the Osprey Valley West Golf Course, Part of Lots 16, 17 & 18, Concession 4, W.H.S., Town of Caledon, County of Peel, Ontario*. Report on file with the Ministry of Heritage, Sport, Tourism, and Cultural Industries, Toronto.

Archaeological Research Associates Ltd.

- 2017 *Stage 1 and 2 Archaeological Assessments, Charleston Side Road, Project No. D1055354, Parts 1-2, Plan 43R-4368, Town of Caledon, Regional Municipality of Peel, Part of Lots 15-16, Concession 4 WCR, Geographic Township of Caledon, Former Peel County, Ontario*. Report on file with the Ministry of Heritage, Sport, Tourism, and Cultural Industries, Toronto.

Bradley, Charles S.

- 2000 Smoking Pipes for the Archaeologist. In *Studies in Material Culture Research*, edited by Karlis Karklins. Society for Historical Archaeology, Anthropology Section, California University of Pennsylvania, California, Pennsylvania; pp. 104-133.
- 2008 Fort Henry National Historic Site of Canada. Military and Weapon-Related Material Recovered During Archaeological Investigation of the West Branch Tower and Ditch (Operation 131H26). Parks Canada.

Burke, Charles Alexander

- 1991 *Nineteenth Century Ceramic Artifacts from a Seasonally Occupied Fishing Station on Saddle Island, Red Bay, Labrador*. Thesis submitted in partial fulfillment of the requirements for the degree of Master of Arts. The School of Graduate Studies, Memorial University of Newfoundland, St. John's, Canada.

Bursey, Jeffrey

- 1995 The Transition from the Middle to Late Woodland Periods: A Re-Evaluation. In: *Origins of the People of the Longhouse: Proceedings of the 21st, Annual Symposium of the Ontario Archaeological Society*, André Bekerman and Gary Warrick (eds.), pp. 43-54. Ontario Archaeological Society, Toronto.

Canadian Atlas Online, The

- 2015 "Mixedwood Plains Ecozone." Electronic resource:
http://www.canadiangeographic.ca/atlas/themes.aspx?id=mixedwood&sub=mixedwood_basics_ecozones, Last accessed December 2020.

Chapman, Lyman John and Donald F. Putnam

- 1984 *The Physiography of Southern Ontario*. 3rd ed. Ontario Geological Survey Special Volume 2. Ontario Ministry of Natural Resources, Toronto.

Crawford, Gary, David Smith and Vandy Bowyer

1997 Dating the entry of corn (*Zea mays*) into the Lower Great Lakes region. *American Antiquity* 62(1):112-119.

Credit Valley Conservation

2022 "Our Watershed." Electronic Resource: <https://cvc.ca/our-watershed/>, Last accessed January 17, 2022.

Dawson, K.C.A.

1983 Prehistory of Northern Ontario. Historical Museum Society, Thunder Bay.

Dieterman, Frank

2001 *Princess Point: the landscape of place*. Unpublished Ph.D. dissertation, Department of Anthropology, University of Toronto.

Ellis, Chris J. and D. Brian Deller

1990 Paleo-Indians. In: *The Archaeology of Southern Ontario to AD 1650*, edited by Chris J. Ellis and Neal Ferris. Occasional Publication of the London Chapter, Ontario Archaeological Society, Number 5: 37-64.

Ellis, Chris, Ian T. Kenyon and Michael W. Spence

1990 The Archaic. In *The Archaeology of Southern Ontario to AD 1650*, edited by Chris J. Ellis and Neal Ferris, Occasional Publication of the London Chapter, Number 5. Ontario, pp. 65-124.

Ellis, Chris, Peter Timmins and Holly Martelle

2009 At the Crossroads and Periphery: The Archaic Archaeological Record of Southern Ontario, in *Archaic Societies: Diversity and Complexity across the Midcontinent*, Thomas E. Emerson, Dale L. McElrath and Andrew C. Fortier (eds), State University of New York Press, Albany, New York.

Eley, Betty and Peter von Bitter

1989 *Cherts of Southern Ontario*. Royal Ontario Museum, Toronto.

Ferris, Neal

2009 *The Archaeology of Native-Lived Colonialism: Challenging History in the Great Lakes*. University of Arizona Press, Tucson.

Ferris, Neal and Michael Spence

1995 The Woodland traditions in southern Ontario. *Revista de Arqueología Americana* (Journal of American Archaeology) 9:83-138.

Fike, R.E.

1987 *The Bottle Book - A Comprehensive Guide to Historic, Embossed Medicine Bottles*. Peregrine Smith Books, Salt Lake City.

Fox, William

- 1990 The Middle Woodland to Late Woodland Transition. In: *The Archaeology of Southern Ontario to AD 1650*, edited by Chris J. Ellis and Neal Ferris. Occasional Publication of the London Chapter, Ontario Archaeological Society, Number 5: 171-188.
- 2009 "Ontario Cherts Revisited." In *Painting the Past with a Broad Brush: Papers in Honour of James Valliere Wright*, edited by David Keenlyside and Jean-Luc Pilon, pp. 353-370. Mercury Series, Archaeology Paper 170. Canadian Museum of Civilization, Gatineau.

Free, Simon

- 2020 <https://sashwindowspecialist.com/blog/history-patterned-window-glass/>

Godden, Geoffrey A.

- 1988 *Encyclopaedia of British Porcelain Manufacturers*. Barrie & Jenkins, Alden Press, Oxford.

Golder Associates Ltd.

- 2022 *The Stage 1 and 2 Archaeological Assessment, Proposed Caledon Quarry, Part of Lots 15 to 17, Concession 4 WCR., and Lot 16, Concession 3 WCR, Former Township of Caledon, County of Peel, Now the Town of Caledon, Peel Region, Ontario*. Report on file with the Ministry of Heritage, Sport, Tourism, and Cultural Industries, Toronto.

Government of Ontario

- 1990a *Aggregate Resources Act, R.S.O. 1990, c.A.8*. Electronic resource: <https://www.ontario.ca/laws/statute/90a08>. Accessed April 28, 2021.
- 1990b *The Planning Act*. Electronic document: <https://www.ontario.ca/laws/statute/90p13>.
- 1990c *The Ontario Heritage Act*. Electronic document: <http://www.search.e-laws.gov.on.ca/en/isysquery/22cb421e-c632-498a-a9d8-0fe5ff80454f/1/doc/?search=browseStatutes&context=#hit1> Accessed January 29, 2013.
- 2002 *Funeral, Burial and Cremation Services Act*. Electronic document: <http://www.search.e-laws.gov.on.ca/en/isysquery/4df81715-b552-4fa4-8098-d72607430cdb/1/doc/?search=browseStatutes&context=#hit1> Accessed January 29, 2013.
- 2011 *Standards and Guidelines for Consultant Archaeologists*. Ministry of Tourism, Culture & Sport, Toronto.
- 2014 *The Archaeology of Rural Historical Farmsteads: a Draft Technical Bulletin for Consultant Archaeologists in Ontario*. Ministry of Tourism, Culture & Sport, Toronto.
- 2021 *Draft 19th Century Rural Historical Farmstead Sites: Standards for Consultant Archaeologists*. Ministry of Heritage, Sport, Tourism and Culture Industries, Toronto.

Hartmann, Mark Joseph

- 1996 *The Development of Watercraft in the Prehistoric Southeastern United States*. Ph.D. Thesis, Texas A&M University.

Haxby, J.A. and Willey, R.C.

- 1991 *Coins of Canada*. The Unitrade Press. Toronto.

Heard, Brian J.

2008 Handbook of Firearms and Ballistics Examining Forensic Evidence.

Hewitt, D.F.

1972 *Paleozoic Geology of Southern Ontario*. Geological Report No. 105, Ontario Division of Mines, Toronto.

Hillman, David

1986 A Short History of Early Consumer Plastics. Journal of the International Institute for Conservation - Canadian Group, 1985/86, J.IIC-CG, Vol. 10 & 11.

Hoffman, D.W. and N.R. Richards,

1953 *Soil Survey of Peel County*. Report No. 18 of the Ontario Soil Survey. Experimental Farms Service, Canada Department of Agriculture and the Ontario Agricultural College, Guelph, Ontario.

Ingleman, David A., Thomas, Stephen Cox and Perrelli, Douglas J.

2012 *The Pre-contact Upper Niagara River Fishery: Shadows of a Changed Environment*. Ontario Archaeology, 92:38-73.

Jones, Olive and Sullivan, Catherine

1989 *The Parks Canada Glass Glossary. Studies in Archaeology, Architecture and History*. National Historic Parks and Sites, Canada Parks Service, Environment Canada, Ottawa.

Justice, Noel D.

1987 *Stone Age Spear and Arrow Points of the Midcontinental and Eastern United States*. Indiana University Press. Bloomington, Indiana

Lennox, P. A. and Fitzgerald, W.R.

1990 The Culture History and Archaeology of the Neutral Iroquoians. In: *The Archaeology of Southern Ontario to AD 1650* edited by Chris J. Ellis and Neal Ferris. Occasional Publication of the London Chapter, Ontario Archaeological Society, Number 5: 405-456.

Lindsey, Bill

2021 "Historic Glass Bottle Identification and Information Website." <http://www.sha.org/bottle/index.htm>, The Bureau of Land Management, Society for Historical Archaeology.

Lockhart, Bill

2006 The Color Purple: Dating Solarized Amethyst Container Glass. *Historical Archaeology* 40(2):45-56.

Lynch, John

1874 Directory of the County of Peel for 1873-1874. Progress Chromatic Printing House: Brampton.

Maryland Archaeological Conservation Laboratory's Diagnostic Artifacts in Maryland

2015 www.jefpat.org/diagnostic/ColonialCeramics/Colonial%20Ware%20Descriptions/Jackfield-type.html

Martin, Scott

2004 Lower Great Lakes Region Maize and Enchainment in the First Millennium AD. *Ontario Archaeology* 77/78:135-159.

Miller, George L., Patricia Samford, Ellen Shlasko and Andrew Madsen

2000 "Telling Time for Archaeologists." *Northeast Historical Archaeology* 29:1-22.

Miller, George L. & Sullivan, Catherine

1991 Machine-Made Glass Containers and the End of Production for Mouth-Blown Bottles. *Approaches to Material Culture Research for Historical Archaeologists*. The Society for Historical Archaeology.

Ministry of Culture and Recreation (MCR)

1981 Heritage Studies on the Rideau-Quinte-Trent-Severn Waterway. Historical Planning and Research Branch, Toronto.

Morris, J.L.

1943 Indians of Ontario. 1964 reprint. Department of Lands and Forests, Government of Ontario.

Needs-Howarth, Suzanne

1999 Native Fishing in the Great Lakes – A Multidisciplinary Approach to Zooarchaeological Remains From Precontact Iroquoian Villages Near Lake Simcoe, Ontario. Ph.D. Thesis, University of Groningen.

Neill, Kyle

2015 "The History of Peel Region, Ontario, Canada." Electronic resource:
<https://peelarchivesblog.com/about-peel/>. Last Accessed April 7, 2022.

Newlands, David L.

1978 A Toronto Pottery Company Catalogue. *Material Culture Review* 5 (January).

Ontario Council of University Libraries

n.d. Historical Topographic Map Digitization Project: Orangeville Sheets. [online] Accessed at:
<https://ocul.on.ca/topomaps/collection/>.

Ontario Land Registry

n.d.(a) Peel County (43), Caledon, Book A: West Hurontario Street; Concession 4 to 6; East Hurontario Street and West Hurontario Street; Concession 1 to 6; Villages. Onland, Ontario Land Property Records Portal: Teranet Inc., 2022. Online Resource. Accessed July 17, 2022: <https://www.onland.ca/ui/>

n.d.(b) Peel County (43), Caledon, Book B. West Hurontario Street; Concession 4 to 6. Onland, Ontario Land Property Records Portal: Teranet Inc., 2022. Online Resource. Accessed July 17, 2022:
<https://www.onland.ca/ui/>

Ministry of Citizenship and Multiculturalism (MCM)

2023 Sites within a One Kilometre Radius of the Study Area Provided from the Ontario Archaeological Sites Database, Accessed 17 January 2023.

Pearce, Robert J.

2018 Southwestern Ontario: The First 12,000 Years. Electronic Document:
<http://www.diggingontario.uwo.ca> Accessed March 16, 2018.

Peel Art Gallery, Museum and Archives (PAMA)

n.d. William Perkins Bull Fonds: Family Files. Peel Art Gallery, Museum, and Archives: Brampton, Ontario.

2014 Heritage Property Research Guide. City of Mississauga. Report on file, PAMA resources.

Peers, Laura

1985 *Ontario Paleo-Indians and Caribou Predation*. Ontario Archaeology, 43:31-40.

Pope, J.H.

1877 Illustrated Historical Atlas of the County of Peel, Ontario. Walker & Miles. Toronto.

Prowse, Shari

2003 Middle Woodland Fishing Methods at the Bluewater Bridge South Site (AfHo-7). M.A. Thesis, University of Western Ontario.

Randall, Mark E.

1979 Marbles as Historical Artifacts. Marble Collectors Society of America, Trumbull, Connecticut.

Richardson, Andrea

2013 Saint Mary's University Archaeology Lab Ceramics Database
<http://www.smu.ca/academics/departments/anthropology-flowing-colours-ware.html>

Samford, Patricia

N.D. Identifying and Dating Luster-Decorated Wares. Ceramic Identification in Historical Archaeology: The View from California, 1822-1940. Society for Historical Archaeology. Special Publication Series No.11

Samford, Patricia & Miller, George L.

2015 Maryland Archaeological Conservation Laboratory's Diagnostic Artifacts in Maryland.
<https://apps.jefpat.maryland.gov/diagnostic/Post-Colonial%20Ceramics/Less%20Commonly%20Found/Rockingham/index-Rockingham.html>

Scheinman, André

2009 Town of Caledon Cultural Heritage Landscapes Inventory. Electronic resource:
<https://www.caledon.ca/en/living-here/resources/Documents/recreation-leisure/Cultural-Heritage-Landscapes-Inventory.pdf>. Last accessed: April 7, 2022.

Schmalz, Peter S.

1991 The Ojibwa of Southern Ontario. University of Toronto Press, Toronto.

Shen, Chen

- 1997 Towards a Comprehensive Understanding of the Lithic Production System of the Princess Point Complex, Southwestern Ontario. Ph.D. Dissertation, Graduate Department of Anthropology, University of Toronto. 2000 Tool use-patterning at the Grand Banks site of the Princess Point Complex, southwestern Ontario. *Northeast Anthropology* 60:63-87.
- 2000 Tool use-patterning at the Grand Banks site of the Princess Point Complex, southwestern Ontario. *Northeast Anthropology* 60:63-87.

Smith, David G.

- 1990 Iroquoian Societies in Southern Ontario: Introduction and Historic Overview. In: *The Archaeology of Southern Ontario to AD 1650*, edited by Chris J. Ellis and Neal Ferris. Occasional Publication of the London Chapter, Ontario Archaeological Society, Number 5: 279-290. 1997 Recent Investigations of Late Woodland Occupations at Cootes Paradise, Ontario. *Ontario Archaeology* 63:4-16.
- 1997 Recent Investigations of Late Woodland Occupations at Cootes Paradise, Ontario. *Ontario Archaeology* 63:4-16.

Spargo, John

- 1926 *The Potters and Potteries of Bennington*. Houghton Mifflin Company, Boston.

Spence, Michael, Robert Pihl and Carl Murphy

- 1990 Cultural Complexes of the Early and Middle Woodland periods. In *The Archaeology of Southern Ontario to AD 1650*, edited by Christopher Ellis and Neal Ferris, pp. 125-169. Occasional Papers of the London Chapter, Ontario Archaeological Society, No. 5. London, Ontario: Ontario Archaeological Society.

Sprague, Roderick

- 2002 "China or Prosser Button Identification and Dating." *Historical Archaeology*, Vol. 36, No. 2, pp. 111-127.

Springate, Megan

- 1997 Some Brief Notes on the Tobacco Tag. Ontario Archaeological Society. Arch Notes Volume 2, Issue 6. Nov/Dec 1997

Soniak, Matt

- 2011 Screw This, Screw That: Why we Have different types of Screws. Available Online: <http://inventors.about.com/od/sstartinventions/a/screwdriver.htm>

Stothers, David and Richard Yarnell

- 1977 An agricultural revolution in the lower Great Lakes. In *Geobotany*, edited by R. C. Romans, pp. 209-232. Plenum, New York.

Taylor, Anne

- 2015 *Forging New Bonds of Trust* in Peterborough Archaeology. D. Verhulst (ed), Peterborough Chapter of the Ontario Archaeological Society, 59-65.

Teichroeb, Janet

2007 The Archaic Lithic Assemblage from West Burleigh Bay, Ontario. M.A. Thesis, Trent University.

Telford, P.G. and Tarrant, G.A.

1975 Paleozoic Geology of the Dunnville Area, Southern Ontario; Preliminary Map P. 988, Geological Series. NTS 1:50,000. Ontario Division of Mines.

Town of Caledon et al.

2008 Alton Village Study: Phase 1 Background Issues Report. Town of Caledon. Report on file, Town of Caledon Projects.

Tremaine, George

1859 *Tremaine's Map of the County of Peel, Canada West.*

Walker, I. C.

1970 "Nineteenth-Century Clay Tobacco Pipes in Canada." *Ontario Archaeology No. 16* pp. 19 – 35.

Warrick, Gary

2000 *The Precontact Iroquoian Occupation of Southern Ontario.* Journal of World Prehistory, 14(4): 415-456

Wells, Tom

2000 Nail Chronology: The Use of Technologically Derived Features. In *Approaches to Material Culture Research for Historical Archaeologists*. 2nd edition, compiled by David R. Brauner, pp. 318-339. Society for Historical Archaeology. California University of Pennsylvania, California, Pennsylvania.

Wetherbee, Jean

1980 A Look at White Ironstone. Wallace-Homestead, Iowa.

Williamson, Ronald F.

1990 The Early Iroquoian Period of Southern Ontario. In: *The Archaeology of Southern Ontario to AD 1650*, edited by Chris J. Ellis and Neal Ferris. Occasional Publication of the London Chapter, Ontario Archaeological Society, Number 5: 291-320.

Wilson, Rex L.

1971 *Clay Tobacco Pipes from Fort Laramie National Historic Site and Related Locations.* National Park Service

Woodhead, E.I., Sullivan, C., and Gusset, G.

1984 *Lighting Devices in the National Reference Collection, Parks Canada.* Parks Canada, Ottawa.

Wooten, Kimberly J.

- 2013 The ABCs and Bacchus: An Unusual Child's Alphabet Plate. Ceramic Identification in Historical Archaeology: The View from California, 1822-1940. Society for Historical Archaeology. Special Publication Series No.11

WSP Canada Inc.

- 2023a *Location 4 (AkHa-25), Proposed Caledon Pit/Quarry, Part of Lots 15 to 17, Concession 4 WSCR, and Lot 16, Concession 3 WSCR, Former Township of Caledon, County of Peel, Now the Town of Caledon, Peel Region, Ontario. Report in progress; PIF P364-0203-2022.*
- 2023b *Location 27, Proposal Caledon Pit/Quarry, Part of Lots 15 to 17, Concession 4 WSCR, and Lot 16, Concession 3 WSCR, Former Township of Caledon, County of Peel, Now the Town of Caledon, Peel Region, Ontario. Report in progress; PIF P364-0195-2022.*
- 2023c *Location 7 (AkHa-26), Proposed Caledon Pit/Quarry, Part of Lots 15 to 17, Concession 4 WSCR, and Lot 16, Concession 3 WSCR, Former Township of Caledon, County of Peel, Now the Town of Caledon, Peel Region, Ontario. Report in progress; PIF P364-0204-2022.*

10.0 IMAGES



Image 1: Stage 3 excavations in progress; facing southeast, August 18, 2022.



Image 2: Stage 3 excavations in progress; facing north, September 1, 2022.



Image 3: Backfilling of site in progress; facing north, September 7, 2022.



Image 4: A representative example of stratigraphy found at Location 18 (AkHa-31); facing north, August 18, 2022.



Image 5: A representative example of stratigraphy found at Location 18 (AkHa-31); facing north, August 23, 2022.



Image 6: A representative example of sod/gravel fill capping at Location 18 (AkHa-31); facing north, August 31, 2022.



Image 7: Feature 1 plan view in unit 855E 165N: 1, partially excavated; facing north, August 23, 2022.



Image 8: Feature 1 in unit 855E 165N: 1, north wall profile; facing north, August 23, 2022



Image 9: Feature 1 in unit 855E 165N: 1, south wall profile; facing south, August 23, 2022



Image 10: Feature 1 plan view in unit 855E 160N: 25, partially excavated; facing north, August 24, 2022



Image 11: Feature 2 plan view; facing south, August 23, 2022.



Image 12: Feature 3 plan view; facing south, August 24, 2022.

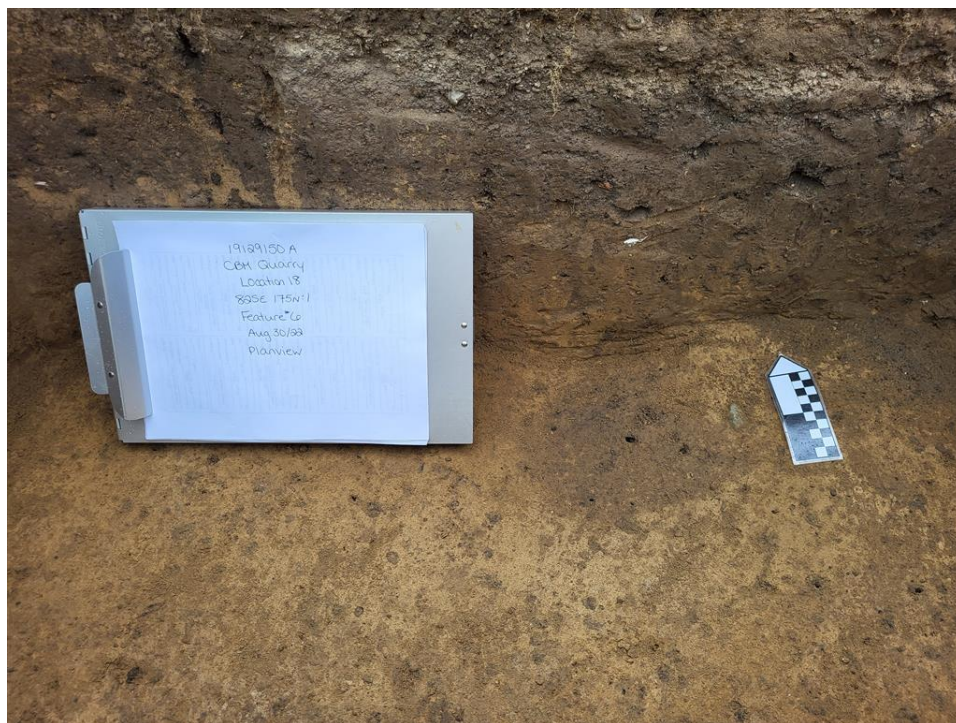

Image 13: Feature 4 plan view (assigned in the field as Feature 6); facing north, August 19, 2022.

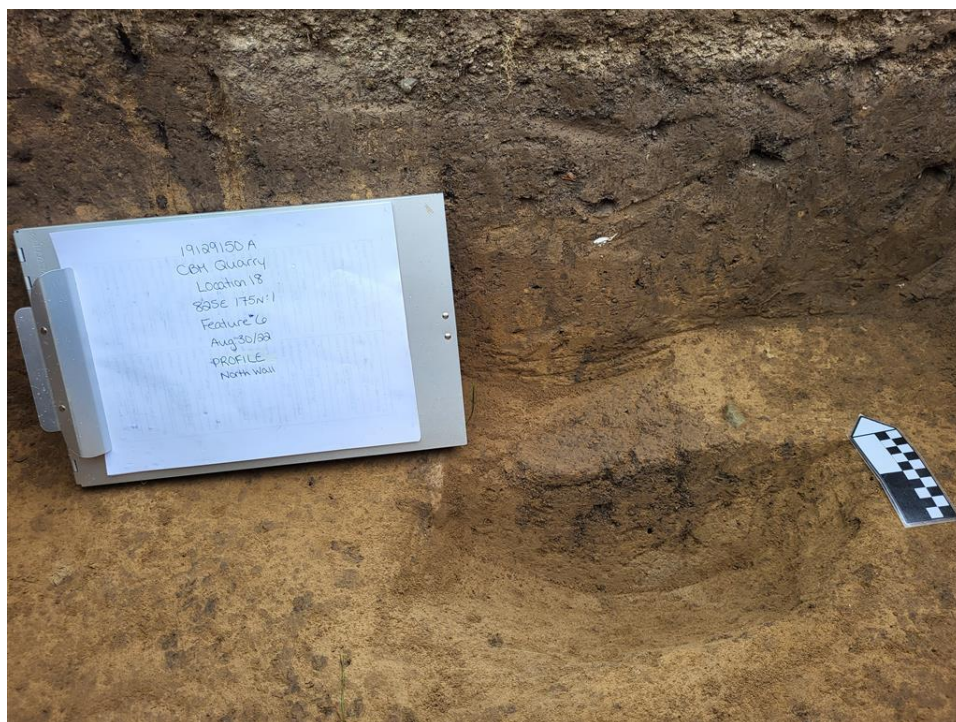

Image 14: Feature 4 profile (assigned in the field as Feature 6); facing north, August 19, 2022.

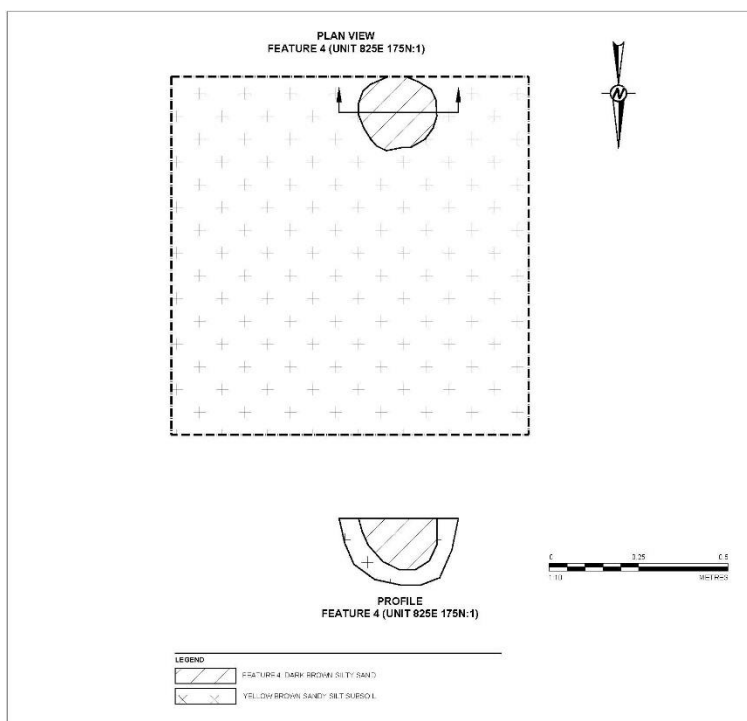

Image 15: Feature 4 plan and profile; facing north, August 19, 2022.



Image 16: Feature 5 plan view; facing north, September 1, 2022.



Image 17: Feature 6 plan view; facing north, August 31, 2022.



Image 18: Feature 6, north wall profile; facing north, August 31, 2022.



Image 19: Feature 7 plan view; facing north, September 7, 2022.



Image 20: Feature 7, north wall profile; facing north, September 7, 2022.



Image 21: Feature 8 plan view; facing north, August 30, 2022.



Image 22: Food/Beverage Tableware: Cutlery.



Image 23: Food/Beverage Glassware: Cruet and stemware.



Image 24: Food/Beverage Glassware: Pitcher.



Image 25: Food/Beverage Tableware: Decal.



Image 26: Food/Beverage Tableware: Edged.



Image 27: Food/Beverage Tableware: Jackfield-type.



Image 28: Food/Beverage Tableware: Hand painted.



Image 29: Food/Beverage Tableware: Industrial Slip.



Image 30: Food/Beverage Tableware: Moulded.



Image 31: Food/Beverage Tableware: Sponged.



Image 32: Food/Beverage Tableware: Transfer-Printed.



Image 33: Food/Beverage Tableware: Manufacturer's marks.



Image 34: Food/Beverage Container: Garton's HP sauce bottle.



Image 35: Structural Artifacts: Nails (wrought, cut, and wire).



Image 36: Personal/Societal Artifacts: Jewellery.



Image 37: Personal/Societal Artifacts: Habitant token.



Image 38: Personal/Societal Artifacts: Habitant token, reverse.



Image 39: Personal/Societal Artifacts: Toys (plastic toy soldier and swirl marble).



Image 40: Personal/Societal Artifacts: Smoking, plastic mouthpiece and "Henderson" stamped pipe stem.



Image 41: Tools/Equipment Artifacts: Underwood's ink bottle.



Image 42: Furnishing Artifacts: decorated lamp chimney glass, thumbscrew/wheel, and white glass lamp shade.



Image 43: Arms/Ammunition Artifacts: Cartridges.



Image 44: Pre-contact Indigenous artifacts: lithic debitage assemblage.

11.0 MAPS

All maps follow on the succeeding pages.

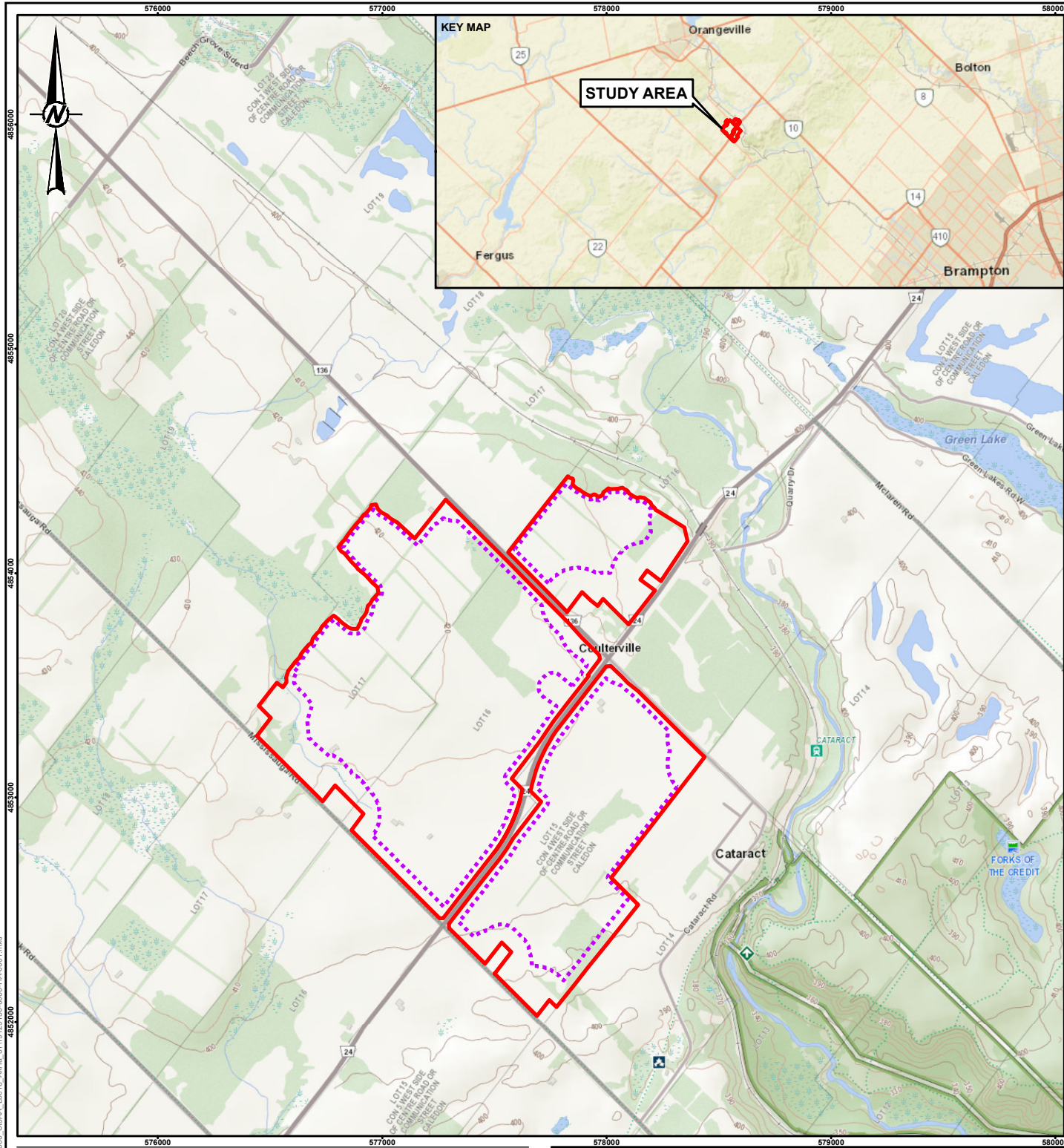

LEGEND

- LICENCE BOUNDARY / STUDY AREA
- LIMIT OF EXTRACTION



NOTE(S)

1. ALL LOCATIONS ARE APPROXIMATE

REFERENCE(S)

1. LIO TOPOGRAPHIC DATA CACHE, ONTARIO MINISTRY OF NATURAL RESOURCES AND FORESTRY, OPEN GOVERNMENT LICENCE – ONTARIO
2. SERVICE LAYER CREDITS: SOURCES: ESRI, HERE, GARMIN, USGS, INTERMAP, INCREMENT P, NRCAN, ESRI JAPAN, METI, ESRI CHINA (HONG KONG), ESRI KOREA, ESRI (THAILAND), NGCC, (C) OPENSTREETMAP CONTRIBUTORS, AND THE GIS USER COMMUNITY
3. PROJECTION: TRANSVERSE MERCATOR DATUM: NAD 83
COORDINATE SYSTEM: UTM ZONE 17 VERTICAL DATUM: CGVD28

CLIENT

CBM AGGREGATES, A DIVISION OF ST. MARYS CEMENT INC.
(CANADA)

PROJECT

STAGE 3 ARCHAEOLOGICAL ASSESSMENT, LOCATION 18 (AkHa-31), PROPOSED CALEDON PIT/QUARRY, CALEDON, ONTARIO

TITLE

LOCATION OF STUDY AREA

CONSULTANT

YYYY-MM-DD 8/2/2024

DESIGNED RP

PREPARED BR

REVIEWED AN

APPROVED MT

PROJECT NO.

19129150

CONTROL

0060

REV.

0

MAP

1



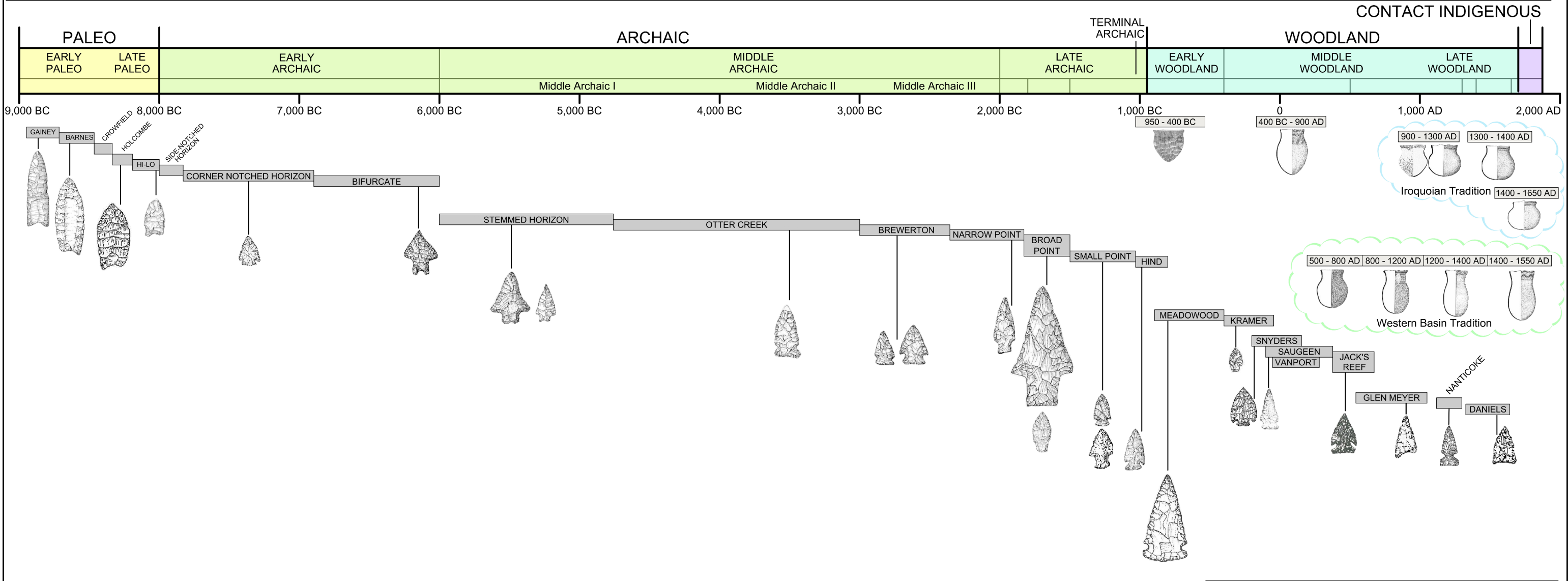
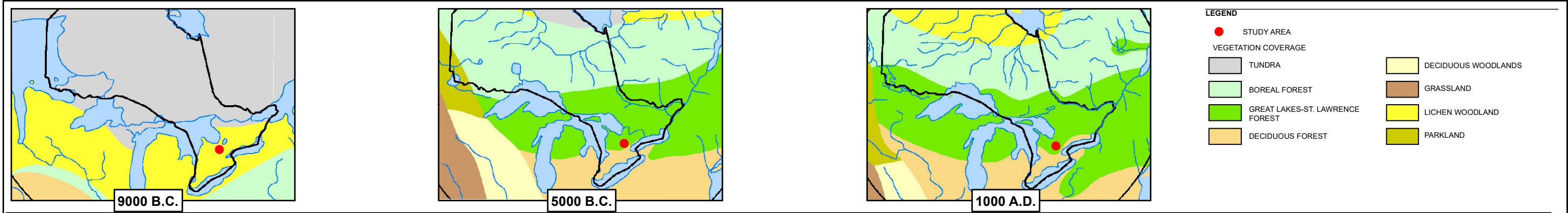

NOTE(S)

1. ALL LOCATIONS ARE APPROXIMATE

REFERENCE(S)

- ENVIRONMENTAL CHANGE AFTER 900 BC, AUTHORS: J.H. MCANDREWS, K.B LIU, G. C. MANVILLE (PALAEOBOTANY); V.K. PREST, J.S VINCENT (GLACIAL GEOLOGY), PLATE 4, UNIVERSITY OF TORONTO PRESS, HISTORICAL ATLAS OF CANADA, 1987.

- ELLIS, CHRIS J. AND NEAL FERRIS (EDITORS) 1990 - THE ARCHAEOLOGY OF SOUTHERN ONTARIO TO A.O. 1650. OCCASIONAL PUBLICATION OF THE LONDON CHAPTER, ONTARIO ARCHAEOLOGICAL SOCIETY, NUMBER 5.

- ADAMS, NICK, IAN KENYON, DENA DOROSZENKO 1994 - FIELD MANUAL FOR AVOCATIONAL ARCHAEOLOGISTS IN ONTARIO. ONTARIO ARCHAEOLOGICAL SOCIETY INC., ARCHAEOLOGICAL STEWARDSHIP PROJECT.

- KENYON, I. -1980 MEADOWWOOD POINTS. KEWA 80-5.

- MURPHY, C. -1988 SNYDERS POINTS. KEWA 88-3.

- KENYON, I. -1979 SAUGEEN POINTS. KEWA 79-9.

- RITCHIE, WM. 1971. A TYPOLOGY AND NOMENCLATURE FOR NEW YORK PROJECTILE POINTS. ALBANY, NEW YORK: THE UNIVERSITY OF THE STATE OF NEW YORK, THE STATE EDUCATION DEPARTMENT.

- FOX, W.A. -1982 GLEN MEYER TANGED-TRIANGULAR. KEWA 82-1.

- FOX, W.A. -1981 NANTICOKE NOTCHED POINTS. KEWA 81-3.



- FOX, W.A. -1981 DANIELS TRIANGULAR POINTS. KEWA 81-1.

CLIENT			
CBM AGGREGATES, A DIVISION OF ST. MARYS CEMENT INC. (CANADA)			
PROJECT			
STAGE 3 ARCHAEOLOGICAL ASSESSMENT, LOCATION 18 (AkHa-31), PROPOSED CALEDON PIT/QUARRY, CALEDON, ONTARIO			
TITLE			
PRE-CONTACT INDIGENOUS CULTURE HISTORY OF SOUTHERN ONTARIO			
CONSULTANT		YYYY-MM-DD	8/2/2024
		DESIGNED	RP
		PREPARED	BR
		REVIEWED	AN
		APPROVED	MT
		PROJECT NO.	
19129150		0060	0
			MAP
			2

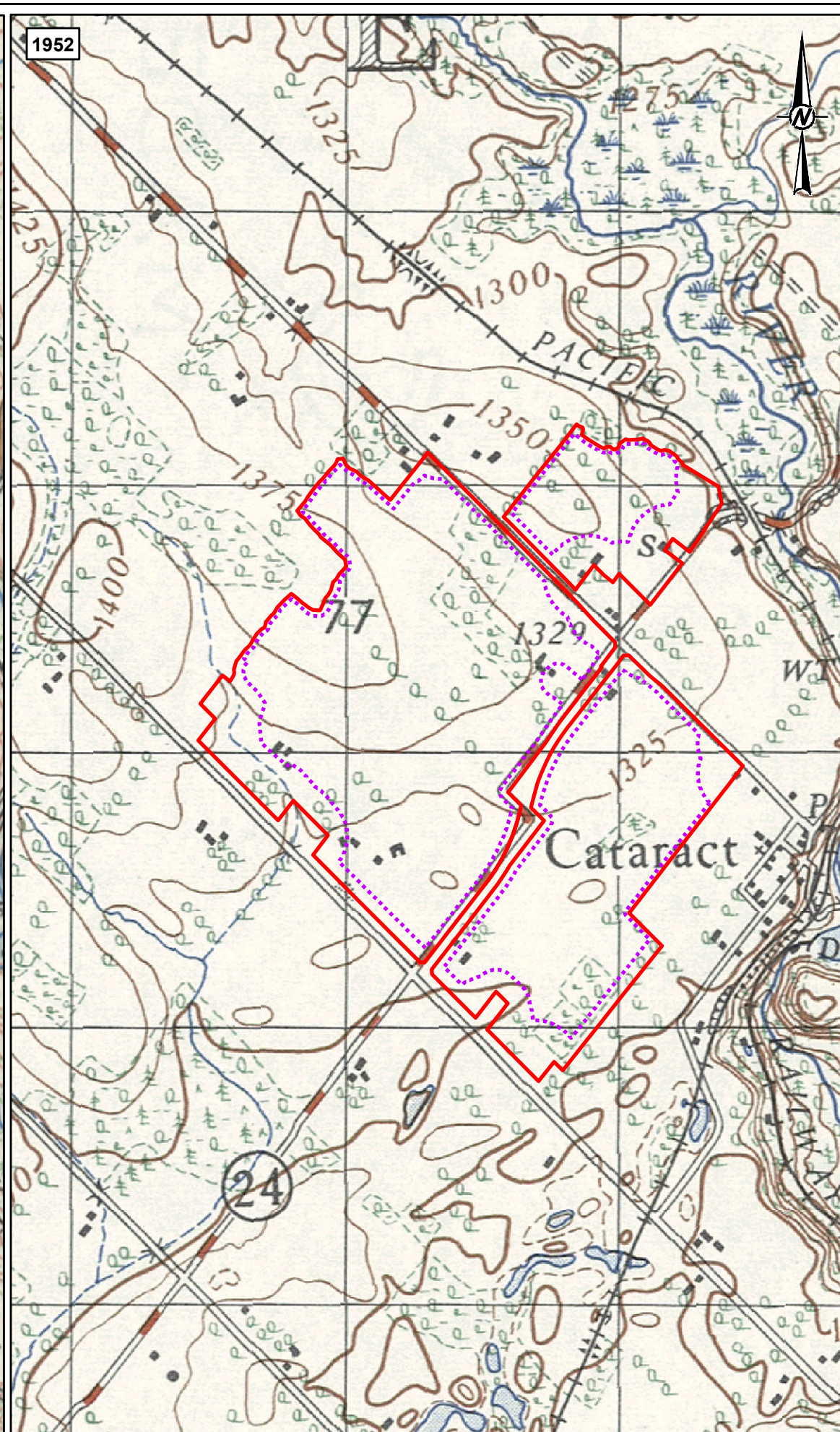
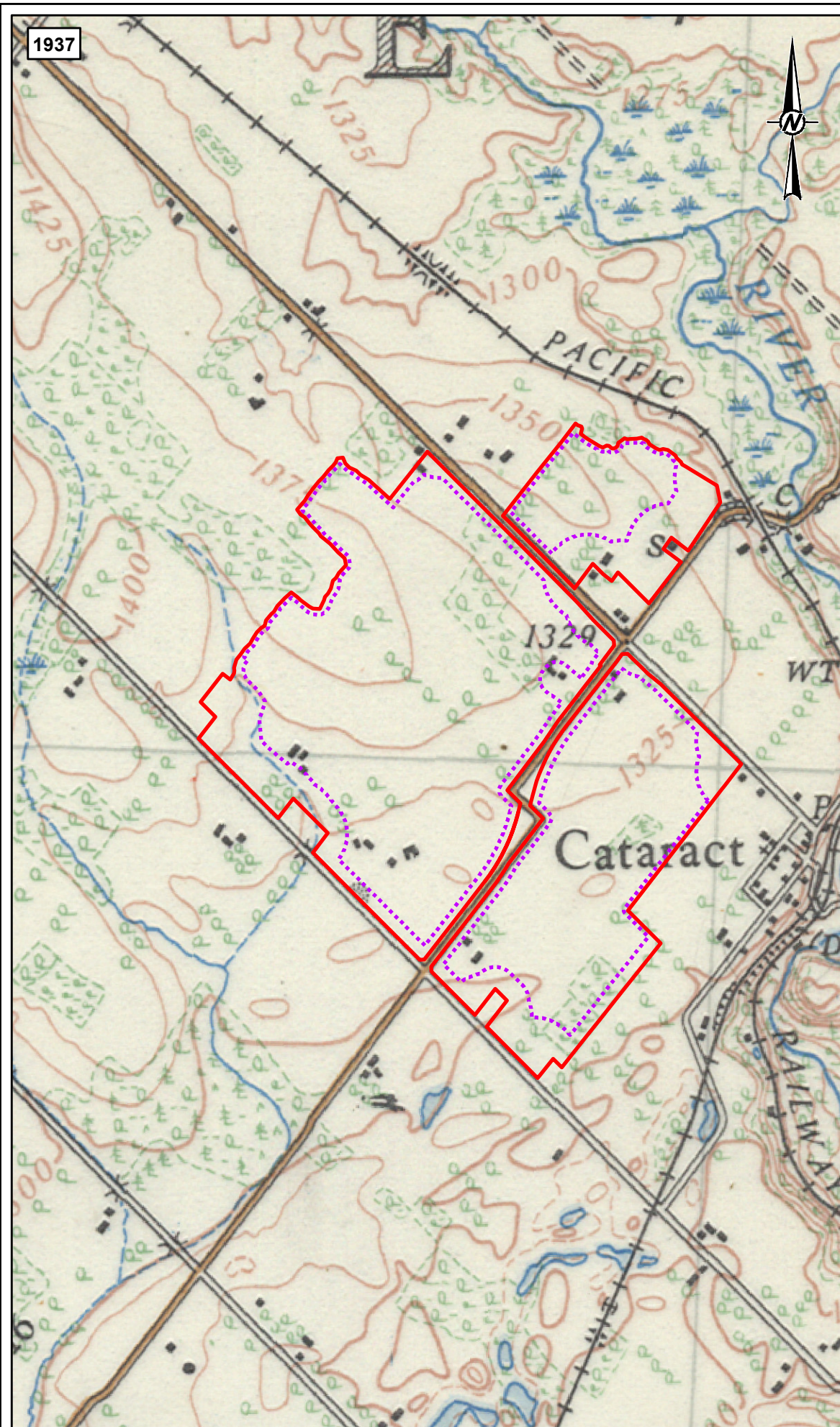



LEGEND

-  LICENCE BOUNDARY / STUDY AREA
 LIMIT OF EXTRACTION

NOTE(S)

1. ALL LOCATIONS ARE APPROXIMATE

REFERENCE(S)

1. ORANGEVILLE, ONTARIO. 1:63,360. MAP SHEET 040P16, [ED. 1], 1937
2. ORANGEVILLE (EAST) ONTARIO. 1:50,000. MAP SHEET 040P16, ED. 1, 1952
3. PROJECTION: TRANSVERSE MERCATOR DATUM: NAD 83 COORDINATE SYSTEM: UTM ZONE 17N

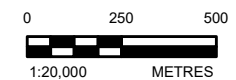

CLIENT
CBM AGGREGATES, A DIVISION OF ST. MARYS CEMENT INC.
(CANADA)

PROJECT
STAGE 3 ARCHAEOLOGICAL ASSESSMENT, LOCATION 18 (AkHa-31), PROPOSED CALEDON PIT/QUARRY, CALEDON, ONTARIO

TITLE
**STUDY AREA OVERLAID ON 1937 AND 1952 TOPOGRAPHIC
MAPS**

CONSULTANT	YYYY-MM-DD	2024-08-02
	DESIGNED	RP
	PREPARED	BR
	REVIEWED	AN
	APPROVED	MT

PROJECT NO.
19129150

CONTROL
0060

REV.
0MAP
4

R:\04 - S:\Client\Worshipin\ Cimental\Long_Par_5_Caledon\09_PROJ\19129150\00_S00A_Loc18_AkHa_31\19129150-0005-HA-0005.mxd PRINTED ON: 2024-08-02 AT: 10:30:18 AM

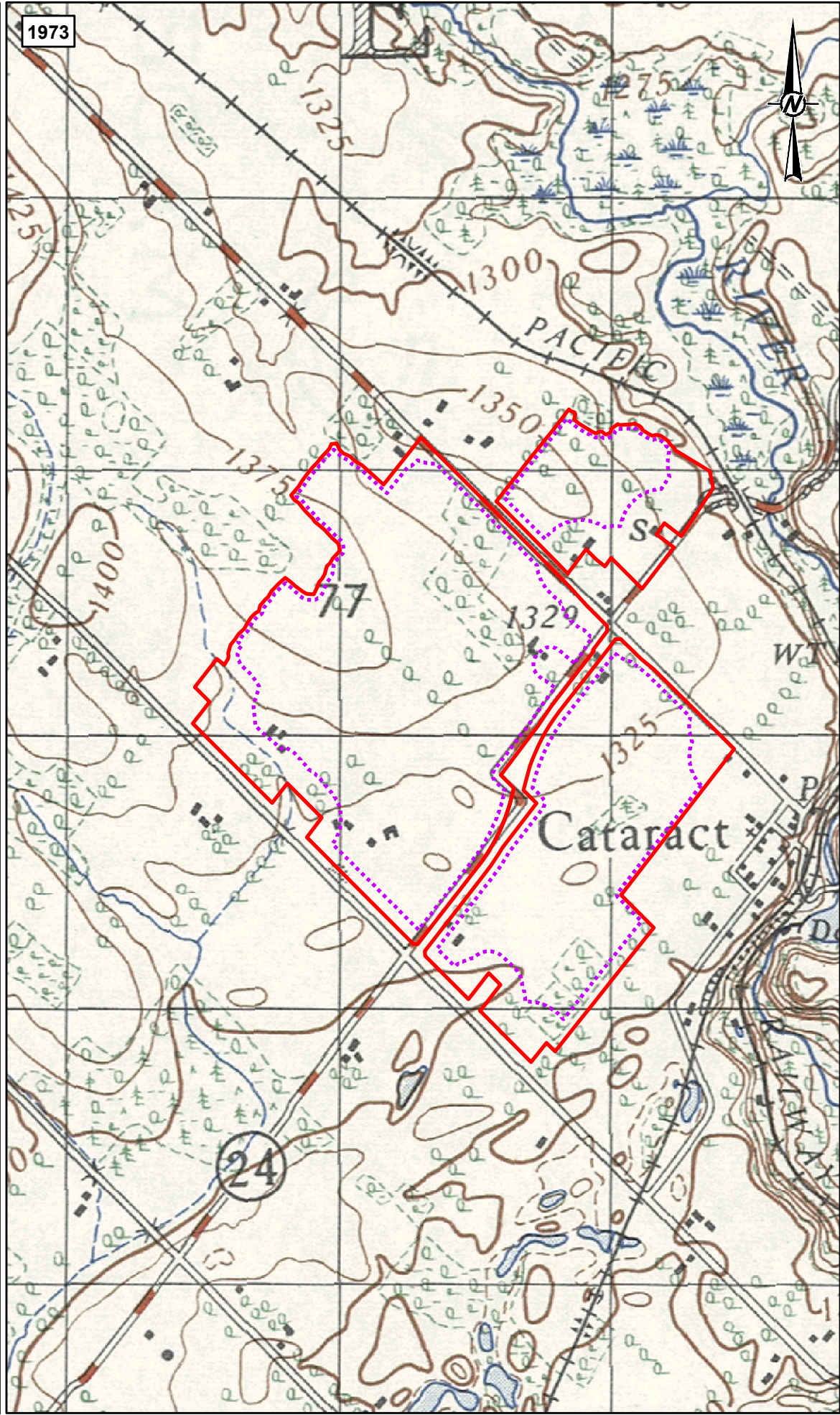
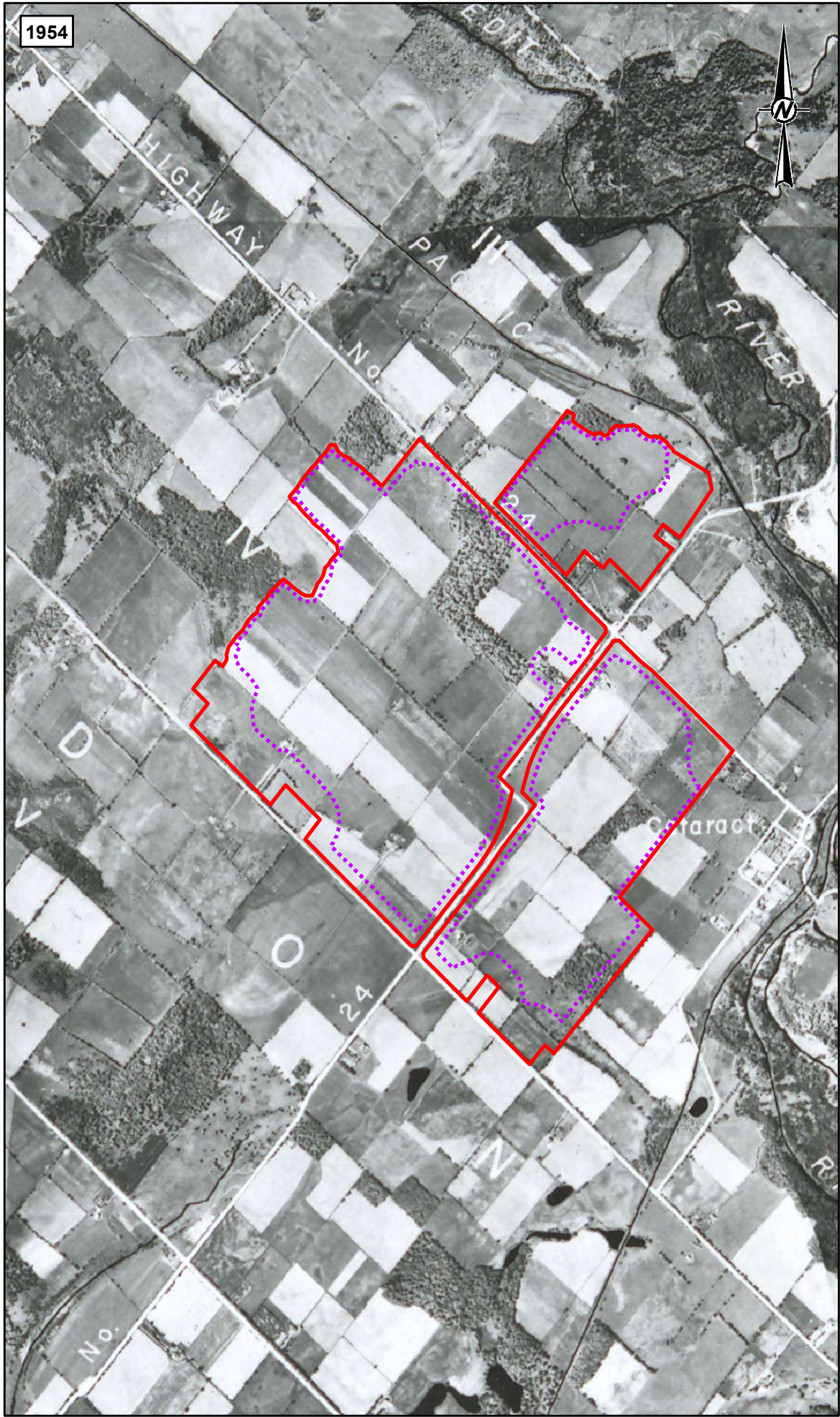

LEGEND

- LICENCE BOUNDARY / STUDY AREA
- LIMIT OF EXTRACTION

NOTE(S)

1. ALL LOCATIONS ARE APPROXIMATE

REFERENCE(S)

1. SOUTHERN ONTARIO, 1954, 437801, ONTARIO, DEPARTMENT OF LANDS AND FORESTS
2. ORANGEVILLE ONTARIO, 1:50,000, MAP SHEET 040P16, ED. 2, 1973
3. PROJECTION: TRANSVERSE MERCATOR DATUM: NAD 83 COORDINATE SYSTEM: UTM ZONE 17N

0 250 500
1:20,000 METRES

CLIENT
CBM AGGREGATES, A DIVISION OF ST. MARYS CEMENT INC. (CANADA)

PROJECT
STAGE 3 ARCHAEOLOGICAL ASSESSMENT, LOCATION 18 (AkHa-31), PROPOSED CALEDON PIT/QUARRY, CALEDON, ONTARIO

TITLE
STUDY AREA OVERLAID ON 1954 AERIAL PHOTOGRAPH AND 1973 TOPOGRAPHIC MAP

CONSULTANT	YYYY-MM-DD	2024-08-02
	DESIGNED	RP
	PREPARED	BR
	REVIEWED	AN
	APPROVED	MT

PROJECT NO. 19129150 **CONTROL** 0060 **REV.** 0 **MAP** 5

wsp

IF THIS MEASUREMENT DOES NOT MATCH WHAT IS SHOWN, THE SHEET SIZE HAS BEEN MODIFIED FROM: ANSI B

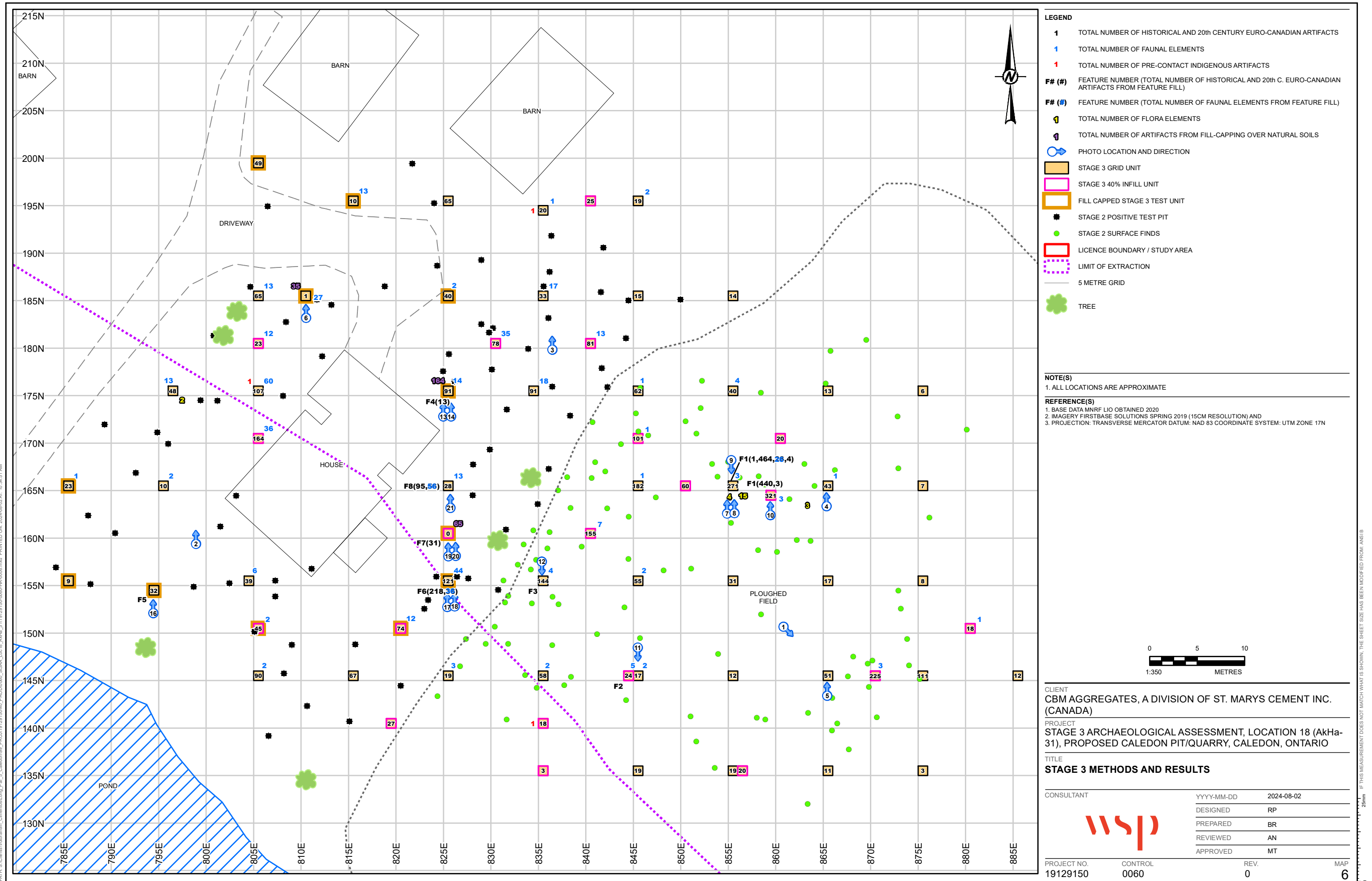

RPT\11-S\Client\Worshipin\ Cimental\eng_Par_5_Caledon\09_PROJ\19129150\00_S00A\Loc18_AkHa_3119129150-0065-HA-0007.mxd PRINTED ON: 2024-08-02 AT: 10:34:28 AM

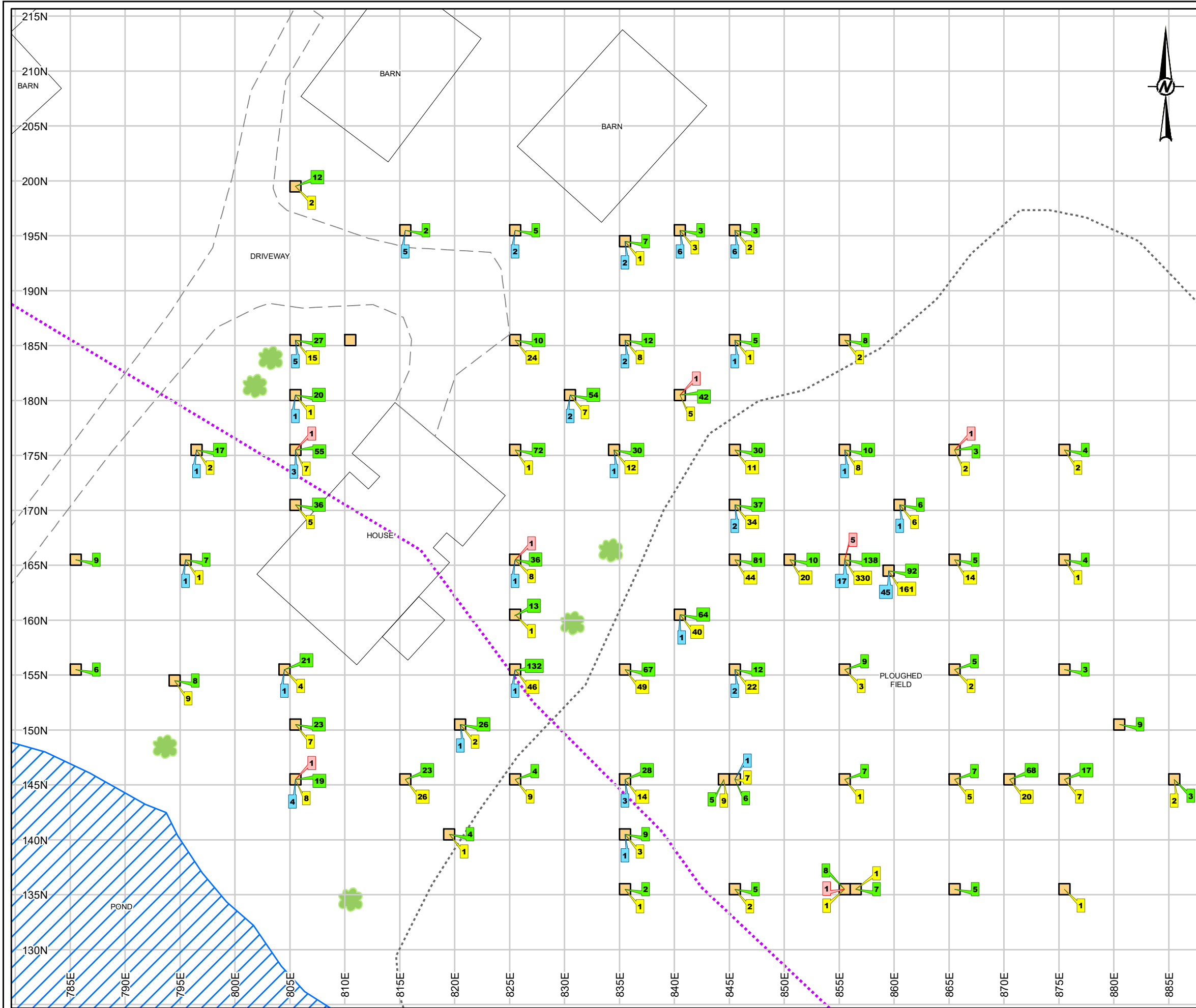

LEGEND

- 1 TOTAL NUMBER OF EARLY 19th CENTURY ARTIFACTS (WITHIN STAGE 3 UNIT)
- 1 TOTAL NUMBER OF MID 19th CENTURY ARTIFACTS (WITHIN STAGE 3 UNIT)
- 1 TOTAL NUMBER OF LATE 19th CENTURY ARTIFACTS (WITHIN STAGE 3 UNIT)
- 1 TOTAL NUMBER OF 20th CENTURY ARTIFACTS (WITHIN STAGE 3 UNIT)
- STAGE 3 GRID UNIT
- LICENCE BOUNDARY / STUDY AREA
- LIMIT OF EXTRACTION
- 5 METRE GRID
- TREE

NOTE(S)
1. ALL LOCATIONS ARE APPROXIMATE

REFERENCE(S)
1. BASE DATA MNRF LIO OBTAINED 2020
2. IMAGERY FIRSTBASE SOLUTIONS SPRING 2019 (15CM RESOLUTION) AND
3. PROJECTION: TRANSVERSE MERCATOR DATUM: NAD 83 COORDINATE SYSTEM: UTM ZONE 17N

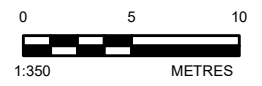

CLIENT
CBM AGGREGATES, A DIVISION OF ST. MARYS CEMENT INC.
(CANADA)

PROJECT
STAGE 3 ARCHAEOLOGICAL ASSESSMENT, LOCATION 18 (AkHa-31), PROPOSED CALEDON PIT/QUARRY, CALEDON, ONTARIO

TITLE
DISTRIBUTION OF DATEABLE ARTIFACTS

CONSULTANT	YYYY-MM-DD	2024-08-02
DESIGNED	RP	
PREPARED	BR	
REVIEWED	AN	
APPROVED	MT	

PROJECT NO. 19129150 CONTROL 0060 REV. 0 MAP 7

IF THIS MEASUREMENT DOES NOT MATCH WHAT IS SHOWN, THE SHEET SIZE HAS BEEN MODIFIED FROM: ANSI B

12.0 CLOSURE

We trust that this report meets your current needs. If you have any questions, or if we may be of further assistance, please contact the undersigned.

WSP Canada Inc.



Rebecca Meichenheimer, MA
Archaeologist



Michael Teal, MA
Archaeology Team Lead - Ontario

RM/MT/sp

[https://wsonline.sharepoint.com/sites/gld-114392/project files/6 deliverables/19129150a-stage 3 aa/locations/location 18 \(akha-31\)/p364-0209-2022_loc18_finalre_02august2024.docx](https://wsonline.sharepoint.com/sites/gld-114392/project%20files/6%20deliverables/19129150a-stage%203%20aa/locations/location%2018%20(akha-31)/p364-0209-2022_loc18_finalre_02august2024.docx)

APPENDIX A

**Location 18 (AkHa-31) Artifact
Catalogue**

ID	Easting	Northing	Sub Unit	Lot	Material 1	Material 2	Function 1	Function 2	Object	Fragment	Attribute 1	Attribute 2	Manufacture	Alteration	# of Artifacts	# of Objects	Comments
4828	785E	155N	1	1	ceramic	coarse earthenware: red	food/beverage	food container	holloware: indeterminate	body	glaze: lead	brown			3	1	
4831	785E	155N	1	1	ceramic	refined white earthenware	food/beverage	tableware	holloware: cylindrical	body	industrial slip	banded			1	1	brown
4829	785E	155N	1	1	ceramic	refined white earthenware	food/beverage	tableware	holloware: cylindrical	body	sponged: open	blue			1	1	
4832	785E	155N	1	1	ceramic	refined white earthenware	food/beverage	tableware	indeterminate	body	plain	clear/colourless			1	1	
4830	785E	155N	1	1	ceramic	refined white earthenware	food/beverage	tableware	saucer	body	transfer printed	purple			1	1	
4827	785E	155N	1	1	metal	iron	structural	hardware	nail: common	incomplete	rectangular head		cut		2	1	
4817	785E	165N	1	3	ceramic	coarse earthenware: red	food/beverage	food container	holloware: cylindrical	body	glaze: lead	black			3	1	
4818	785E	165N	1	3	ceramic	coarse earthenware: red	food/beverage	food container	holloware: indeterminate	body	glaze: lead	brown			1	1	
4816	785E	165N	1	3	ceramic	coarse earthenware: red	structural	building component	brick	incomplete					3	1	
4819	785E	165N	1	3	ceramic	refined white earthenware	food/beverage	tableware	cup/mug	footring/footrim	transfer printed	blue			1	1	building
4820	785E	165N	1	3	ceramic	refined white earthenware	food/beverage	tableware	flatware	body	transfer printed	blue			1	1	geometric pattern marly
4822	785E	165N	1	3	ceramic	refined white earthenware	food/beverage	tableware	indeterminate	body	plain	clear/colourless			2	1	
4821	785E	165N	1	3	ceramic	refined white earthenware	food/beverage	tableware	saucer	rim	transfer printed: flow	black			2	1	bevelled rim
4826	785E	165N	1	3	metal	iron	indeterminate	misc. material	sheet	incomplete					3	1	
4825	785E	165N	1	3	metal	iron	indeterminate	misc. material	wire	incomplete					4	1	
4823	785E	165N	1	3	metal	iron	structural	hardware	nail: common	complete	rectangular head		cut		1	1	
4824	785E	165N	1	3	metal	iron	structural	hardware	nail: common	incomplete	rectangular head		cut		2	1	
4815	785E	165N	1	3	fauna	bone	fauna: indeterminate		mammal	incomplete					1	1	
5236	790E	150N	25	3	ceramic	coarse earthenware: red	food/beverage	food container	holloware: indeterminate	body	glaze: lead	brown			8	1	
5235	790E	150N	25	3	ceramic	porcelain: hard paste	food/beverage	tableware	saucer	footring/footrim	plain	clear/colourless			2	1	
5233	790E	150N	25	3	ceramic	refined white earthenware	food/beverage	tableware	flatware	body	transfer printed	brown: dark			1	1	
5232	790E	150N	25	3	ceramic	refined white earthenware	food/beverage	tableware	plate: dinner (9-12")	rim	transfer printed	blue			2	1	geometric pattern marly
5234	790E	150N	25	3	ceramic	vitrified white earthenware	food/beverage	tableware	saucer	rim	moulded	clear/colourless			1	1	
5239	790E	150N	25	3	glass	indeterminate	personal/societal	health/hygiene	bottle: cylindrical	body	embossed: lettering	aqua: light	moulded: contact		1	1	'..RY/..AM'
5238	790E	150N	25	3	glass	indeterminate	personal/societal	health/hygiene	bottle: panel	body	plain	aqua: light	moulded: contact		2	1	
5237	790E	150N	25	3	glass	indeterminate	structural	building component	window pane	incomplete	plain	aqua: light	indeterminate		3	1	
5241	790E	150N	25	3	glass	manganese	personal/societal	health/hygiene	bottle: indeterminate	finish: prescription	plain	purple: light	moulded: contact		3	1	
5240	790E	150N	25	3	glass	manganese	personal/societal	health/hygiene	bottle: panel	body	embossed: lettering	purple: light	moulded: contact		1	1	'..RA..'
5244	790E	150N	25	3	metal	iron	indeterminate		indeterminate	complete			cast		1	1	heavy, rim lock part?
5242	790E	150N	25	3	metal	iron	structural	hardware	nail: common	incomplete	rectangular head		cut		5	1	
5243	790E	150N	25	3	metal	iron	structural	hardware	nail: common	incomplete	round head		wire		2	1	
4852	795E	165N	1	1	synthetic	plastic: indeterminate	indeterminate		indeterminate	incomplete	plain	pink/red	moulded: contact		1	1	
4846	795E	165N	1	1	ceramic	coarse earthenware: red	structural	building component	brick	incomplete	indeterminate				1	1	
4847	795E	165N	1	1	ceramic	refined white earthenware	food/beverage	tableware	flatware	body	plain	clear/colourless			3	1	
4848	795E	165N	1	1	metal	iron	structural	hardware	nail: common	complete	rectangular head		cut		2	1	
4849	795E	165N	1	1	metal	iron	structural	hardware	nail: common	incomplete	rectangular head		cut		1	1	
4850	795E	165N	1	1	metal	iron	structural	hardware	nail: lath	complete	rectangular head		cut		1	1	
4851	795E	165N	1	1	metal	iron	structural	hardware	nail: lath	complete	round head		wire		1	1	
4845	795E	165N	1	1	fauna	bone	fauna: indeterminate		mammal	incomplete					2	1	
4854	795E	175N	2	1	flora	wood	indeterminate		sample	incomplete					2	1	
4856	795E	175N	2	1	ceramic	coarse earthenware: red	food/beverage	food container	holloware: cylindrical	body	glaze: lead	brown: dark			14	1	
4855	795E	175N	2	1	ceramic	coarse earthenware: red	structural	building component	brick	incomplete	indeterminate				4	1	
4858	795E	175N	2	1	ceramic	refined white earthenware	food/beverage	tableware	bowl	rim	industrial slip	banded			3	1	blue, grey
4862	795E	175N	2	1	ceramic	refined white earthenware	food/beverage	tableware	cup/mug	footring/footrim	plain	clear/colourless			1	1	
4861	795E	175N	2	1	ceramic	refined white earthenware	food/beverage	tableware	flatware	body	transfer printed	blue			1	1	
4863	795E	175N	2	1	ceramic	refined white earthenware	food/beverage	tableware	indeterminate	body	plain	clear/colourless			4	1	
4859	795E	175N	2	1	ceramic	refined white earthenware	food/beverage	tableware	saucer	rim	sponged	blue			2	1	
4864	795E	175N	2	1	glass	indeterminate	food/beverage	tableware	tumbler	rim	fluted		moulded: contact		4	1	
4866	795E	175N	2	1	glass	indeterminate	indeterminate		holloware: cylindrical	body	plain	aqua: light	moulded: contact		2	1	
4865	795E	175N	2	1	glass	indeterminate	personal/societal	health/hygiene	bottle: panel	body	embossed: lettering	aqua: light	moulded: contact		2	1	
4857	795E	175N	2	1	metal	copper alloy	tools/equipment	sewing	thimble	complete					1	1	plated, emb 'THINK OF THEE'
4870	795E	175N	2	1	metal	iron	food/beverage	beverage container	closure: crown cap	complete					1	1	
4871	795E	175N	2	1	metal	iron	indeterminate		indeterminate	complete			cast		1	1	'T' shaped, socket handle?
4868	795E	175N	2	1	metal	iron	structural	hardware	nail: common	complete	rectangular head		cut		1	1	
4867	795E	175N	2	1	metal	iron	structural	hardware	nail: common	complete	round head		wire		2	1	
4869	795E	175N	2	1	metal	iron	structural	hardware	nail: common	incomplete	rectangular head		cut		5	1	
4853	795E	175N	2	1	fauna	bone	fauna: indeterminate		mammal	incomplete					13	1	
5255	800E	155N	5	1	synthetic	plastic: indeterminate	personal/societal	clothing	button: 4 hole	complete	plain	black			1	1	d=0.9cm, shiny
5247	800E	155N	5	1	ceramic	coarse earthenware: red	structural	building component	brick	incomplete	indeterminate				3	1	
5250	800E	155N	5	1	ceramic	refined white earthenware	food/beverage	tableware	flatware	rim	transfer printed	blue			1	1	very sm
5254	800E	155N	5	1	ceramic	refined white earthenware	food/beverage	tableware	holloware: cylindrical	body	industrial slip	banded			1	1	brown, very sm
5252	800E	155N	5	1	ceramic	refined white earthenware	food/beverage	tableware	holloware: cylindrical	body	sponged: open	brown			1	1	very sm
5253	800E	155N	5	1	ceramic	refined white earthenware	food/beverage	tableware	indeterminate	body	plain	clear/colourless			4	1	
5249	800E	155N	5	1	ceramic	refined white earthenware	food/beverage	tableware	saucer	body	sponged	blue			2	1	very sm
5251	800E	155N	5	1	ceramic	refined white earthenware	food/beverage	tableware	teacup	rim	transfer printed	black			1	1	
5248	800E	155N	5	1	ceramic	yellowware	food/beverage	food preparation	baking dish	rim	plain	clear/colourless			3	1	
5246	800E	155N	5	1	glass	indeterminate	structural	building component	window pane	incomplete	plain	aqua: light	indeterminate		6	1	
5261	800E	155N	5	1	metal	iron	indeterminate	hardware	spring	incomplete					1	1	
5260	800E	155N	5	1	metal	iron	indeterminate	misc. material	wire	incomplete					3	1	
5258	800E	155N	5	1	metal	iron	structural	hardware	nail: common	complete	rectangular head		cut		3	1	
5257	800E	155N	5	1	metal	iron	structural	hardware	nail: common	complete	roofing head		wire		1	1	
5256	800E	155N	5	1	metal	iron	structural	hardware	nail: common	complete	round head		wire		3	1	
5259	800E	155N	5	1	metal	iron	structural	hardware	nail: common	incomplete	rectangular head		cut		2	1	
5262	800E	155N	5	1	metal	iron	structural	hardware	nail: lath	incomplete	rectangular head		cut		3	1	
5245	800E	155N	5	1	fauna	bone	fauna: indeterminate		mammal	incomplete					6	1	
4883	805E	145N	1	1	ceramic	clay: white	personal/societal	smoking	smoking pipe	stem	Montreal: Henderson				1	1	
4874	805E	145N	1	1	ceramic	coarse earthenware: buff	tools/equipment	agricultural	flower pot	body	glaze: none				2	1	
4876	805E	145N	1	1	ceramic	coarse earthenware: red	food/beverage	food container	holloware: cylindrical	body	glaze: lead	brown			14	1	
4877	805E	145N	1	1	ceramic	coarse earthenware: red	food/beverage	food container	holloware: cylindrical	body	glaze: lead	brown: dark			11	1	
4875	805E	145N	1	1	ceramic	coarse earthenware: red	indeterminate		holloware: indeterminate	body	glaze: none				9	1	possible flower pot or storage container
4873	805E	145N	1	1	ceramic	coarse earthenware: red	tools/equipment	agricultural	flower pot	base	glaze: none				4	1	
4880	805E	145N	1	1	ceramic	porcelain: hard paste	food/beverage	tableware	teacup	rim	decal: underglaze				2	1	
4884	805E	145N	1	1	ceramic	porcelain: indeterminate	personal/societal	recreation	toy: doll	arm					1	1	
4882	805E	145N	1	1	ceramic	refined white earthenware	food/beverage	tableware	indeterminate	body	plain	clear/colourless			7	1	
4879	805E	145N	1	1	ceramic	refined white earthenware	food/beverage	tableware	saucer	body	transfer printed: flow	blue			3	1	
4881	805E	145N	1	1	ceramic	vitrified white earthenware	food/beverage	tableware	holloware: cylindrical	body	plain	clear/colourless			2	1	

4878	805E	145N	1	1	ceramic	vitrified white earthenware	food/beverage	tableware	teacup	rim	decals: underglaze				1	1	
4889	805E	145N	1	1	glass	indeterminate	food/beverage	tableware	tumbler	rim	fluted	clear/colourless	moulded: contact		4	1	
4888	805E	145N	1	1	glass	indeterminate	indeterminate		holloware: cylindrical	body	plain	aqua: light	moulded: contact		1	1	
4885	805E	145N	1	1	glass	indeterminate	structural	building component	window pane	incomplete	plain	aqua: light	indeterminate		8	1	
4887	805E	145N	1	1	glass	manganese	indeterminate		holloware: cylindrical	body	plain	purple: light	moulded: contact		1	1	
4886	805E	145N	1	1	glass	manganese	personal/societal	health/hygiene	bottle: panel	body	embossed: lettering	purple: light	moulded: contact		1	1	'..RONT..'
4890	805E	145N	1	1	metal	copper alloy	personal/societal	commerce	coin: penny	complete	Canadian	1949?		worn	1	1	
4891	805E	145N	1	1	metal	iron	indeterminate	hardware	spike	complete	round head		wire		1	1	
4900	805E	145N	1	1	metal	iron	indeterminate	misc. material	indeterminate	incomplete					1	1	hook like
4899	805E	145N	1	1	metal	iron	indeterminate	misc. material	wire	incomplete					2	1	
4895	805E	145N	1	1	metal	iron	structural	hardware	nail: common	complete	rectangular head		cut		1	1	
4898	805E	145N	1	1	metal	iron	structural	hardware	nail: common	complete	roofing head		wire		1	1	
4894	805E	145N	1	1	metal	iron	structural	hardware	nail: common	complete	rosehead		wrought		1	1	
4892	805E	145N	1	1	metal	iron	structural	hardware	nail: common	complete	round head		wire		1	1	
4896	805E	145N	1	1	metal	iron	structural	hardware	nail: common	incomplete	indeterminate		cut		6	1	
4893	805E	145N	1	1	metal	iron	structural	hardware	nail: common	incomplete	round head		wire		2	1	
4897	805E	145N	1	1	metal	iron	structural	hardware	nail: lath	complete	rectangular head		cut		1	1	
4872	805E	145N	1	1	fauna	bone	fauna: indeterminate		mammal	incomplete					2	1	
4903	805E	150N	1	1	ceramic	coarse earthenware: red	food/beverage	food container	holloware: cylindrical	body	glaze: lead	brown			2	1	
4904	805E	150N	1	1	ceramic	coarse earthenware: red	food/beverage	food container	holloware: indeterminate	body	glaze: lead	brown: dark			3	1	
4902	805E	150N	1	1	ceramic	coarse earthenware: red	tools/equipment	agricultural	flower pot	base	glaze: none				1	1	
4907	805E	150N	1	1	ceramic	refined white earthenware	food/beverage	tableware	flatware	body	transfer printed: flow	blue			3	1	very sm
4905	805E	150N	1	1	ceramic	refined white earthenware	food/beverage	tableware	holloware: cylindrical	body	sponged: open	blue			1	1	sm
4910	805E	150N	1	1	ceramic	refined white earthenware	food/beverage	tableware	indeterminate	body	plain	clear/colourless			11	1	
4906	805E	150N	1	1	ceramic	refined white earthenware	food/beverage	tableware	plate: dinner (9-12")	rim	transfer printed	blue			1	1	
4908	805E	150N	1	1	ceramic	vitrified white earthenware	food/beverage	tableware	flatware	base	plain	clear/colourless			1	1	imp Diamond mark 'IV/T' at top
4909	805E	150N	1	1	ceramic	vitrified white earthenware	food/beverage	tableware	holloware: cylindrical	body	moulded	clear/colourless			1	1	
4911	805E	150N	1	1	ceramic	yellowware	food/beverage	tableware	holloware: cylindrical	body	industrial slip	mocha			1	1	blue
4914	805E	150N	1	1	glass	indeterminate	food/beverage	tableware	tumbler	rim	lynn	clear/colourless	moulded: contact		1	1	
4915	805E	150N	1	1	glass	indeterminate	indeterminate		holloware: cylindrical	body	plain	aqua: light	moulded: contact		1	1	
4913	805E	150N	1	1	glass	indeterminate	structural	building component	window pane	incomplete	plain	aqua: light	indeterminate		1	1	
4912	805E	150N	1	1	glass	manganese	indeterminate		holloware: cylindrical	body	plain	purple: light	moulded: contact		1	1	
4919	805E	150N	1	1	metal	iron	indeterminate	hardware	screw: slot	incomplete					1	1	
4921	805E	150N	1	1	metal	iron	indeterminate	misc. material	indeterminate	incomplete			cast		1	1	
4920	805E	150N	1	1	metal	iron	indeterminate	misc. material	wire	incomplete					4	1	
4917	805E	150N	1	1	metal	iron	structural	hardware	nail: common	complete	round head		wire		3	1	
4916	805E	150N	1	1	metal	iron	structural	hardware	nail: common	incomplete	rectangular head		cut		6	1	
4918	805E	150N	1	1	metal	iron	structural	hardware	nail: lath	complete	round head		wire		1	1	
4901	805E	150N	1	1	fauna	bone	fauna: indeterminate		mammal	incomplete					2	1	
4926	805E	170N	1	1	ceramic	clay: white	personal/societal	smoking	smoking pipe	bowl	fluted				1	1	
4927	805E	170N	1	1	ceramic	coarse earthenware: red	food/beverage	food container	holloware: cylindrical	base	glaze: lead	brown			52	1	
4928	805E	170N	1	1	ceramic	coarse earthenware: red	structural	building component	brick	incomplete	indeterminate				1	1	
4934	805E	170N	1	1	ceramic	refined white earthenware	food/beverage	tableware	flatware	body	transfer printed	black			4	1	bk tp lion over 'ADA...' and imp circle 'ADAM..' Likely William Adams
4932	805E	170N	1	1	ceramic	refined white earthenware	food/beverage	tableware	flatware	body	transfer printed	blue			1	1	sm
4935	805E	170N	1	1	ceramic	refined white earthenware	food/beverage	tableware	indeterminate	body	plain	clear/colourless			2	1	
4930	805E	170N	1	1	ceramic	refined white earthenware	food/beverage	tableware	plate: dinner (9-12")	rim	edged: symmetrical scalloped/imp. lines	blue	heat altered: burnt		1	1	
4931	805E	170N	1	1	ceramic	refined white earthenware	food/beverage	tableware	saucer	body	sponged	blue			1	1	
4933	805E	170N	1	1	ceramic	refined white earthenware	food/beverage	tableware	teacup	body	transfer printed	black			4	1	
4929	805E	170N	1	1	ceramic	yellowware	food/beverage	tableware	holloware: cylindrical	body	plain	clear/colourless			3	1	
4946	805E	170N	1	1	glass	indeterminate	food/beverage	beverage container	bottle: wine	body	plain	green: dark olive	moulded: contact	patinated	1	1	
4947	805E	170N	1	1	glass	indeterminate	indeterminate		holloware: indeterminate	body	plain	clear/colourless	moulded: contact		1	1	lamp globe?
4944	805E	170N	1	1	glass	indeterminate	personal/societal	health/hygiene	bottle: indeterminate	body	embossed: lettering	aqua: light	moulded: contact		1	1	'PE../SO..'
4945	805E	170N	1	1	glass	indeterminate	personal/societal	health/hygiene	bottle: indeterminate	finish: 1 part	plain	aqua: light	moulded: two piece		1	1	pouring lip
4943	805E	170N	1	1	glass	indeterminate	personal/societal	health/hygiene	bottle: rectangular	vessel portion	embossed: lettering	aqua: light	moulded: two piece		20	1	'AYER'S / CHERRY /(pe)CTORAL / LOWE(II) MAS(s USA), rough pontil. http://www.odysseysvirtualmuseum.com/products/Ayer's-Cherry-Pectoral-Bottle.html
4948	805E	170N	1	1	glass	indeterminate	structural	building component	window pane	incomplete	plain	aqua: light	indeterminate		18	1	
4942	805E	170N	1	1	metal	copper alloy	arms/ammunition	ammunition	cartridge: 32 short	incomplete					1	1	imp 'B'
4939	805E	170N	1	1	metal	iron	structural	hardware	nail: common	complete	rectangular head		cut		1	1	
4938	805E	170N	1	1	metal	iron	structural	hardware	nail: common	complete	roofing head		wire		2	1	
4936	805E	170N	1	1	metal	iron	structural	hardware	nail: common	complete	round head		wire		1	1	
4940	805E	170N	1	1	metal	iron	structural	hardware	nail: common	incomplete	rectangular head		cut		8	1	
4941	805E	170N	1	1	metal	iron	structural	hardware	nail: lath	complete	rectangular head		cut		5	1	
4937	805E	170N	1	1	metal	iron	structural	hardware	nail: lath	complete	round head		wire		1	1	
4924	805E	170N	1	1	fauna	bone	fauna: indeterminate		bird	incomplete					1	1	
4922	805E	170N	1	1	fauna	bone	fauna: indeterminate		mammal	incomplete					24	1	
4923	805E	170N	1	1	fauna	bone	fauna: indeterminate		mammal	incomplete			heat altered: calcined		3	1	
4925	805E	170N	1	1	fauna	dentition	fauna: indeterminate		mammal	incomplete					1	1	
4953	805E	170N	1	2	ceramic	refined white earthenware	food/beverage	tableware	bowl	rim	industrial slip	banded			1	1	blue, slip-trailed below?
4952	805E	170N	1	2	ceramic	refined white earthenware	food/beverage	tableware	flatware	body	transfer printed	blue			1	1	
4955	805E	170N	1	2	ceramic	refined white earthenware	food/beverage	tableware	holloware: cylindrical	footring/footrim	plain	clear/colourless			2	1	
4954	805E	170N	1	2	ceramic	refined white earthenware	food/beverage	tableware	saucer	rim	hand painted	blue			1	1	bl rim line
4951	805E	170N	1	2	fauna	bone	personal/societal	clothing	button: 4 hole	complete					1	1	d=1.6cm, recessed
4956	805E	170N	1	2	glass	indeterminate	personal/societal	health/hygiene	bottle: cylindrical	base	plain	aqua: light	moulded: contact	patinated	22	1	sm cylindrical bottle, rough pontil
4957	805E	170N	1	2	glass	indeterminate	structural	building component	window pane	incomplete	plain	aqua: light	moulded: contact		5	1	
4950	805E	170N	1	2	fauna	bone	fauna: indeterminate		bird	incomplete					2	1	
4949	805E	170N	1	2	fauna	bone	fauna: indeterminate		mammal	incomplete					5	1	
5221	805E	175N	1	1	synthetic	plastic: indeterminate	personal/societal	recreation	toy: gaming piece	incomplete	plain	green	moulded: contact		3	1	army man/toy soldier
5218	805E	175N	1	1	ceramic	clay: white	personal/societal	smoking	smoking pipe	bowl	plain				4	1	
5217	805E	175N	1	1	ceramic	clay: white	personal/societal	smoking	smoking pipe	bowl	ribbed				1	1	
5215	805E	175N	1	1	ceramic	coarse earthenware: red	food/beverage	storage container	jar: cylindrical	rim	glaze: lead	brown			1	1	
5214	805E	175N	1	1	ceramic	coarse earthenware: red	food/beverage	tableware	holloware: cylindrical	body	glaze: jackfield-type	black			6	1	
5216	805E	175N	1	1	ceramic	coarse earthenware: red	structural	building component	brick	incomplete	indeterminate				7	1	meas n/a
5213	805E	175N	1	1	ceramic	coarse stoneware: grey	indeterminate		holloware: cylindrical	body	impressed: lettering			heat altered: burnt	1	1	'..E..'
5211	805E	175N	1	1	ceramic	refined white earthenware	food/beverage	tableware	flatware	footring/footrim	plain	clear/colourless			5	1	

5212	805E	175N	1	1	ceramic	refined white earthenware	food/beverage	tableware	flatware	footring/footrim	plain	clear/colourless	heat altered: burnt	7	1
5206	805E	175N	1	1	ceramic	refined white earthenware	food/beverage	tableware	plate: indeterminate	rim	edged: unscalloped, imp. repetitive patterns	blue		1	1 chicken-foot
5209	805E	175N	1	1	ceramic	refined white earthenware	food/beverage	tableware	saucer	footring/footrim	hand painted	polychrome: late palette		9	2 lg pink floral
5207	805E	175N	1	1	ceramic	refined white earthenware	food/beverage	tableware	saucer	rim	hand painted	polychrome: late palette		3	1 thin black rim line, and unusual blue
5204	805E	175N	1	1	ceramic	refined white earthenware	food/beverage	tableware	saucer	rim	transfer printed	brown		4	1 linear pattern border
5210	805E	175N	1	1	ceramic	refined white earthenware	food/beverage	tableware	shaker	lid	sponged	blue		1	1 perforated top, pepper pot
5208	805E	175N	1	1	ceramic	refined white earthenware	food/beverage	tableware	teacup	body	sponged	blue: light		6	1 London shape
5205	805E	175N	1	1	ceramic	refined white earthenware	food/beverage	tableware	teacup	rim/body	transfer printed	brown		9	1 interior linear pattern border, 1 interior trellis border, 1
5231	805E	175N	1	1	glass	indeterminate	indeterminate		bottle: cylindrical	finish: 1 part	plain	aqua: light	indeterminate	8	2 sherd burnt
5229	805E	175N	1	1	glass	indeterminate	indeterminate		holloware: polygonal	incomplete	plain	green: light	moulded: contact	1	1 applied finish
5220	805E	175N	1	1	glass	indeterminate	personal/societal	adornment	bead: spherical	complete	plain	blue	indeterminate	1	1
5230	805E	175N	1	1	glass	indeterminate	structural	building component	window pane	incomplete	plain	aqua: light		9	1
5219	805E	175N	1	1	metal	copper alloy	arms/ammunition	ammunition	cartridge: 32 short	incomplete	impressed: lettering			1	1 'D'
5223	805E	175N	1	1	metal	iron	food/beverage	tableware	fork	tine: three				1	1 flat tang
5222	805E	175N	1	1	metal	iron	indeterminate	misc. material	bar	incomplete				1	1 l=9cm
5224	805E	175N	1	1	metal	iron	indeterminate	misc. material	wire	incomplete				4	1
5226	805E	175N	1	1	metal	iron	structural	hardware	nail: common	incomplete	indeterminate		wrought	1	1
5225	805E	175N	1	1	metal	iron	structural	hardware	nail: common	incomplete	rectangular head		cut	8	8
5227	805E	175N	1	1	metal	iron	structural	hardware	nail: lath	complete	rectangular head		cut	2	2
5228	805E	175N	1	1	metal	iron	structural	hardware	strap	incomplete				1	1 l=4cm
5201	805E	175N	1	1	fauna	bone	fauna: indeterminate		mammal	incomplete				37	1
5202	805E	175N	1	1	fauna	bone	fauna: indeterminate		mammal	incomplete				22	1
5203	805E	175N	1	1	fauna	dentition	fauna: indeterminate		mammal	incomplete			heat altered: calcined	1	1
4959	805E	180N	1	1	ceramic	coarse earthenware: red	structural	building component	brick	incomplete	indeterminate			1	1
4969	805E	180N	1	1	ceramic	refined white earthenware	food/beverage	tableware	bowl	body	industrial slip	banded		4	1 2 - carinated, blue, brown
4968	805E	180N	1	1	ceramic	refined white earthenware	food/beverage	tableware	flatware	body	transfer printed	black		2	1 very sm
4967	805E	180N	1	1	ceramic	refined white earthenware	food/beverage	tableware	flatware	body	transfer printed	brown		1	1
4964	805E	180N	1	1	ceramic	refined white earthenware	food/beverage	tableware	holloware: cylindrical	body	hand painted	polychrome: late palette		2	1
4965	805E	180N	1	1	ceramic	refined white earthenware	food/beverage	tableware	holloware: cylindrical	body	sponged	blue		3	1
4970	805E	180N	1	1	ceramic	refined white earthenware	food/beverage	tableware	indeterminate	body	plain	clear/colourless		2	1
4966	805E	180N	1	1	ceramic	refined white earthenware	food/beverage	tableware	saucer	body	sponged: open	blue		1	1 sm
4963	805E	180N	1	1	ceramic	yellowware	food/beverage	tableware	holloware: cylindrical	body	plain	clear/colourless		4	1
4962	805E	180N	1	1	metal	copper alloy	personal/societal	commerce	coin: penny	complete	Canadian	1943		1	1
4961	805E	180N	1	1	metal	iron	structural	hardware	nail: common	complete	round head		wire	1	1
4960	805E	180N	1	1	metal	iron	structural	hardware	nail: lath	incomplete	rectangular head		cut	1	1
4958	805E	180N	1	1	fauna	bone	fauna: indeterminate		mammal	incomplete				12	1
4990	805E	185N	1	1	synthetic	plastic: indeterminate	indeterminate		indeterminate	incomplete	plain	polychrome	moulded: contact	2	1
4989	805E	185N	1	1	synthetic	plastic: indeterminate	personal/societal	recreation	toy: indeterminate	incomplete				1	1 sitting solider, attaches to toy
4988	805E	185N	1	1	synthetic	plastic: indeterminate	personal/societal	recreation	toy: indeterminate	incomplete	plain	red		1	1 elf playing guitar?
4991	805E	185N	1	1	ceramic	coarse earthenware: red	food/beverage	food container	holloware: indeterminate	body	glaze: lead	brown		1	1
4998	805E	185N	1	1	ceramic	earthenware: ind. White	food/beverage	tableware	indeterminate	body	plain	clear/colourless	heat altered: burnt	1	1
4993	805E	185N	1	1	ceramic	refined white earthenware	food/beverage	tableware	flatware	body	transfer printed	blue		2	1
4995	805E	185N	1	1	ceramic	refined white earthenware	food/beverage	tableware	flatware	body	transfer printed	brown		2	1
4994	805E	185N	1	1	ceramic	refined white earthenware	food/beverage	tableware	saucer	rim	sponged	blue		3	1
4997	805E	185N	1	1	ceramic	refined white earthenware	food/beverage	tableware	teacup	rim	plain	clear/colourless		2	1
4996	805E	185N	1	1	ceramic	vitrified white earthenware	food/beverage	tableware	flatware	body	plain	clear/colourless		11	1
4992	805E	185N	1	1	ceramic	yellowware	food/beverage	food container	bowl	body	industrial slip	mocha		6	1 blue, thin white bands
4982	805E	185N	1	1	coal		fuel	heating/temperature control	sample	incomplete				2	1
4985	805E	185N	1	1	glass	indeterminate	food/beverage	beverage container	bottle: wine	body	plain	green: olive	moulded: contact	1	1
4986	805E	185N	1	1	glass	indeterminate	indeterminate		bottle: indeterminate	body	plain	aqua: light	moulded: contact	1	1
4983	805E	185N	1	1	glass	indeterminate	structural	building component	window pane	incomplete	plain	aqua: light	indeterminate	4	1
4984	805E	185N	1	1	glass	manganese	personal/societal	health/hygiene	bottle: panel	body	embossed: lettering	purple: light	moulded: contact	1	1 '..S..'
4979	805E	185N	1	1	metal	iron	food/beverage	beverage container	closure: crown cap	complete				1	1
4973	805E	185N	1	1	metal	iron	indeterminate	hardware	nut: hexagonal	complete				1	1
4972	805E	185N	1	1	metal	iron	indeterminate	hardware	staple	complete				1	1
4971	805E	185N	1	1	metal	iron	indeterminate	misc. material	wire	incomplete				4	1
4975	805E	185N	1	1	metal	iron	structural	hardware	nail: common	complete	rectangular head		cut	3	1
4974	805E	185N	1	1	metal	iron	structural	hardware	nail: common	complete	round head		wire	3	1
4976	805E	185N	1	1	metal	iron	structural	hardware	nail: common	incomplete	rectangular head		cut	3	1
4977	805E	185N	1	1	metal	iron	structural	hardware	nail: lath	complete	rectangular head		cut	4	1
4978	805E	185N	1	1	metal	iron	structural	hardware	nail: lath	incomplete	rectangular head		cut	2	1
4987	805E	185N	1	1	metal	metal: ind. White	indeterminate	misc. material	foil	incomplete				2	1
4980	805E	185N	1	1	fauna	bone	fauna: indeterminate		mammal	incomplete				11	1
4981	805E	185N	1	1	fauna	dentition	fauna: indeterminate		mammal	incomplete				2	1
5010	805E	195N	21	1	ceramic	coarse earthenware: red	food/beverage	food container	holloware: indeterminate	body	glaze: lead	brown: dark		5	1
5011	805E	195N	21	1	ceramic	coarse earthenware: red	food/beverage	storage container	jar: cylindrical	rim	glaze: lead	brown		4	1
5009	805E	195N	21	1	ceramic	coarse earthenware: red	structural	building component	brick	incomplete	indeterminate			5	1
5014	805E	195N	21	1	ceramic	porcelain: hard paste	food/beverage	tableware	saucer	body	plain	clear/colourless		1	1
5013	805E	195N	21	1	ceramic	refined white earthenware	food/beverage	tableware	flatware	body	plain	clear/colourless		3	1
5012	805E	195N	21	1	ceramic	refined white earthenware	food/beverage	tableware	flatware	body	transfer printed	blue		2	1
5016	805E	195N	21	1	glass	indeterminate	indeterminate		bottle: indeterminate	body	enamelled	white	moulded: contact	1	1
5015	805E	195N	21	1	glass	indeterminate	structural	building component	window pane	incomplete	plain	aqua: light	indeterminate	1	1
5000	805E	195N	21	1	metal	iron	indeterminate	hardware	bolt: threaded	complete				1	1
5001	805E	195N	21	1	metal	iron	indeterminate	hardware	bolt: unthreaded	complete				1	1
5002	805E	195N	21	1	metal	iron	indeterminate	hardware	washer	complete				1	1
5004	805E	195N	21	1	metal	iron	indeterminate	misc. item	container: cylindrical	lid				1	1 d=3.5cm
5003	805E	195N	21	1	metal	iron	indeterminate	misc. material	strap	incomplete				1	1
4999	805E	195N	21	1	metal	iron	indeterminate	misc. material	wire	incomplete				10	1
5005	805E	195N	21	1	metal	iron	structural	hardware	nail: common	incomplete	rectangular head		cut	5	1
5006	805E	195N	21	1	metal	iron	structural	hardware	nail: lath	complete	rectangular head		cut	2	1
5007	805E	195N	21	1	metal	iron	structural	hardware	nail: lath	complete	round head		wire	1	1
5008	805E	195N	21	1	fauna	bone	food/beverage	food waste	mammal	incomplete			butchered	4	1
5080	810E	185N	1	1	synthetic	plastic: indeterminate	indeterminate	misc. material	tape: electrical	incomplete	plain	black	moulded: contact	1	1
5079	810E	185N	1	1	synthetic	plastic: indeterminate	personal/societal	adornment	jewellery indeterminate	incomplete	embossed	black	moulded: contact	1	1 1.5x3.2cm, oval, shell design
5063	810E	185N	1	1	ceramic	coarse earthenware: red	food/beverage	storage container	jar: cylindrical	rim	glaze: lead	brown		3	1
5062	810E	185N	1	1	ceramic	coarse earthenware: red	structural	building component	brick	incomplete	indeterminate			1	1

5064	810E	185N	1	1	ceramic	fine earthenware: red	food/beverage	tableware	creamer	spout	glaze: jackfield-type	black				1	1	
5065	810E	185N	1	1	ceramic	vitrified white earthenware	food/beverage	tableware	flatware	body	moulded	clear/colourless				1	1	
5066	810E	185N	1	1	ceramic	yellowware	food/beverage	food preparation	baking dish	rim	plain	clear/colourless				1	1	
5075	810E	185N	1	1	glass	indeterminate	food/beverage	beverage container	bottle: wine	neck	plain	green: olive	moulded: contact	patinated		1	1	
5076	810E	185N	1	1	glass	indeterminate	food/beverage	tableware	glassware	body	embossed	floral	moulded: contact			1	1	
5077	810E	185N	1	1	glass	indeterminate	indeterminate		holloware: cylindrical	body	plain	aqua: light	moulded: contact			6	1	
5078	810E	185N	1	1	glass	indeterminate	structural	building component	window pane	incomplete	plain	aqua: light	indeterminate			3	1	
5069	810E	185N	1	1	metal	iron	food/beverage	beverage container	closure: crown cap	complete						1	1	
5074	810E	185N	1	1	metal	iron	indeterminate	misc. material	wire	incomplete						2	1	
5070	810E	185N	1	1	metal	iron	structural	hardware	nail: common	complete	rectangular head		cut			2	1	
5071	810E	185N	1	1	metal	iron	structural	hardware	nail: common	incomplete	indeterminate		cut			2	1	
5072	810E	185N	1	1	metal	iron	structural	hardware	nail: lath	complete	rectangular head		cut			2	1	
5073	810E	185N	1	1	metal	iron	structural	hardware	nail: lath	incomplete	indeterminate		cut			4	1	
5067	810E	185N	1	1	metal	metal: ind. White	tools/equipment	horse related	horse equipment: harness/sleigh bell	complete						1	1	
5068	810E	185N	1	1	metal	pewter/iron	personal/societal	clothing	button: flat: 2 piece	incomplete						1	1	
5061	810E	185N	1	3	fauna	bone	fauna: indeterminate		bird	incomplete						3	1	
5058	810E	185N	1	3	fauna	bone	fauna: indeterminate		mammal	incomplete						17	1	
5059	810E	185N	1	3	fauna	bone	food/beverage	food waste	mammal	incomplete				butchered		1	1	
5060	810E	185N	1	3	fauna	dentition	fauna: indeterminate		mammal	incomplete						7	1	
5019	815E	140N	5	1	ceramic	coarse earthenware: red	food/beverage	food container	holloware: indeterminate	body	glaze: lead	brown				1	1	
5020	815E	140N	5	1	ceramic	coarse earthenware: red	tools/equipment	agricultural	flower pot	body	glaze: none					15	1	
5017	815E	140N	5	1	ceramic	refined white earthenware	food/beverage	tableware	saucer	body	hand painted	polychrome: late palette				1	1	
5018	815E	140N	5	1	ceramic	vitrified white earthenware	food/beverage	tableware	flatware	body	plain	clear/colourless				1	1	
5022	815E	140N	5	1	glass	indeterminate	indeterminate		bottle: cylindrical	body	plain	blue	moulded: contact			1	1	medicinal?
5021	815E	140N	5	1	glass	indeterminate	structural	building component	window pane	incomplete	plain	aqua: light	indeterminate			3	1	
5023	815E	140N	5	1	metal	iron	indeterminate	misc. material	wire	incomplete						2	1	
5025	815E	140N	5	1	metal	iron	structural	hardware	nail: common	incomplete	rectangular head		cut			2	1	
5024	815E	140N	5	1	metal	iron	structural	hardware	nail: lath	complete	rectangular head		cut			1	1	
5032	815E	145N	1	1	ceramic	porcelain: hard paste	food/beverage	tableware	teacup	body	moulded	clear/colourless				1	1	
5031	815E	145N	1	1	ceramic	refined white earthenware	food/beverage	tableware	teacup	body	hand painted	polychrome: late palette				1	1	
5034	815E	145N	1	1	glass	indeterminate	food/beverage	tableware	cruet	neck	ribbed	clear/colourless	moulded: contact			1	1	1 pc finish, neck ring above ribs
5033	815E	145N	1	1	glass	indeterminate	food/beverage	tableware	stemware	stem	panel	clear/colourless	moulded: contact			2	1	etched design on bowl
5035	815E	145N	1	1	glass	indeterminate	indeterminate		holloware: indeterminate	body	plain	aqua: light	moulded: contact			2	1	
5042	815E	145N	1	1	metal	iron	indeterminate	misc. material	sheet	incomplete						1	1	
5041	815E	145N	1	1	metal	iron	indeterminate	misc. material	wire	incomplete						3	1	
5039	815E	145N	1	1	metal	iron	structural	hardware	nail: common	complete	rectangular head		cut			1	1	
5036	815E	145N	1	1	metal	iron	structural	hardware	nail: common	complete	round head		wire			6	1	
5040	815E	145N	1	1	metal	iron	structural	hardware	nail: common	incomplete	indeterminate		cut			1	1	
5038	815E	145N	1	1	metal	iron	structural	hardware	nail: lath	complete	rectangular head		cut			6	1	
5037	815E	145N	1	1	metal	iron	structural	hardware	nail: lath	complete	round head		wire			5	1	
5044	815E	145N	1	2	ceramic	coarse earthenware: red	food/beverage	food container	holloware: indeterminate	body	glaze: none			spalled		2	1	
5047	815E	145N	1	2	ceramic	refined white earthenware	food/beverage	tableware	flatware	footring/footrim	plain	clear/colourless				4	1	
5045	815E	145N	1	2	ceramic	refined white earthenware	food/beverage	tableware	saucer	body	sponged: open	brown				1	1	
5046	815E	145N	1	2	ceramic	vitrified white earthenware	food/beverage	tableware	holloware: cylindrical	body	moulded	clear/colourless				1	1	
5043	815E	145N	1	2	glass	indeterminate	structural	building component	window pane	incomplete	plain	aqua: light	indeterminate			3	1	
5048	815E	145N	1	2	metal	iron	indeterminate	hardware	staple	incomplete						1	1	
5056	815E	145N	1	2	metal	iron	indeterminate	hardware	tack	complete	round head		wire			1	1	
5057	815E	145N	1	2	metal	iron	indeterminate	misc. material	wire	incomplete						2	1	
5049	815E	145N	1	2	metal	iron	structural	hardware	nail: common	complete	rectangular head		cut			2	1	
5052	815E	145N	1	2	metal	iron	structural	hardware	nail: common	complete	roofing head		wire			4	1	
5053	815E	145N	1	2	metal	iron	structural	hardware	nail: common	complete	round head		wire			2	1	
5050	815E	145N	1	2	metal	iron	structural	hardware	nail: common	incomplete	rectangular head		cut			6	1	
5054	815E	145N	1	2	metal	iron	structural	hardware	nail: common	incomplete	round head		wire			1	1	
5055	815E	145N	1	2	metal	iron	structural	hardware	nail: lath	complete	round head		wire			6	1	
5051	815E	145N	1	2	metal	iron	structural	hardware	nail: lath	incomplete	rectangular head		cut			1	1	
5030	815E	195N	1	1	synthetic	plastic: indeterminate	indeterminate		indeterminate	incomplete	plain	black	moulded: contact			5	1	
5027	815E	195N	1	1	metal	iron	indeterminate	hardware	spike	incomplete	indeterminate		wire			1	1	
5029	815E	195N	1	1	metal	iron	indeterminate	misc. material	wire	incomplete						2	1	
5028	815E	195N	1	1	metal	iron	structural	hardware	nail: common	incomplete	rectangular head		cut			2	1	
5026	815E	195N	1	1	fauna	bone	fauna: indeterminate		mammal	incomplete						13	1	
5082	820E	150N	1	1	synthetic	plastic: indeterminate	indeterminate		indeterminate	incomplete	plain	clear/colourless	moulded: contact			1	1	
5095	820E	150N	1	1	ceramic	coarse earthenware: red	food/beverage	food container	holloware: cylindrical	body	glaze: lead	brown				18	1	
5094	820E	150N	1	1	ceramic	coarse earthenware: red	tools/equipment	agricultural	flower pot	body	glaze: none					3	1	
5099	820E	150N	1	1	ceramic	refined white earthenware	food/beverage	tableware	cup/mug	footring/footrim	plain	clear/colourless				1	1	very sm partial imp mark
5100	820E	150N	1	1	ceramic	refined white earthenware	food/beverage	tableware	flatware	body	plain	clear/colourless				8	1	
5096	820E	150N	1	1	ceramic	refined white earthenware	food/beverage	tableware	holloware: cylindrical	body	sponged	blue				5	1	
5097	820E	150N	1	1	ceramic	refined white earthenware	food/beverage	tableware	saucer	body	hand painted	polychrome: late palette				1	1	
5098	820E	150N	1	1	ceramic	vitrified white earthenware	food/beverage	tableware	cup/mug	body	moulded	clear/colourless				1	1	
5084	820E	150N	1	1	glass	indeterminate	indeterminate		holloware: cylindrical	body	plain	clear/colourless	moulded: contact			5	1	
5085	820E	150N	1	1	glass	indeterminate	personal/societal	health/hygiene	bottle: panel	body	embossed: lettering	aqua: light	moulded: contact			1	1	'.& Co/ RI..'
5083	820E	150N	1	1	glass	indeterminate	structural	building component	window pane	incomplete	plain	aqua: light	indeterminate			10	1	
5088	820E	150N	1	1	metal	iron	indeterminate	misc. item	container: cylindrical	incomplete						1	1	
5087	820E	150N	1	1	metal	iron	indeterminate	misc. material	sheet	incomplete						5	1	
5086	820E	150N	1	1	metal	iron	indeterminate	misc. material	wire	incomplete						1	1	
5089	820E	150N	1	1	metal	iron	structural	hardware	nail: common	complete	rectangular head		cut			2	1	
5090	820E	150N	1	1	metal	iron	structural	hardware	nail: common	incomplete	rectangular head		cut			7	1	
5091	820E	150N	1	1	metal	iron	structural	hardware	nail: lath	complete	rectangular head		cut			2	1	
5092	820E	150N	1	1	metal	iron	structural	hardware	nail: lath	complete	round head		wire			1	1	
5093	820E	150N	1	1	metal	metal: ind. White	tools/equipment	horse related	horse equipment: harness/sleigh bell	complete						1	1	
5081	820E	150N	1	1	fauna	bone	fauna: indeterminate		mammal	incomplete						12	1	
5107	825E	145N	1	1	ceramic	coarse earthenware: buff	tools/equipment	agricultural	flower pot	body	glaze: none					1	1	
5104	825E	145N	1	1	ceramic	coarse earthenware: red	food/beverage	food container	holloware: cylindrical	body	glaze: lead	brown: light				1	1	
5105	825E	145N	1	1	ceramic	coarse earthenware: red	food/beverage	food container	holloware: indeterminate	body	glaze: lead	brown: dark				1	1	
5106	825E	145N	1	1	ceramic	fine earthenware: red	food/beverage	tableware	holloware: cylindrical	body	glaze: jackfield-type	black				1	1	
5109	825E	145N	1	1	ceramic	vitrified white earthenware	food/beverage	tableware	cup/mug	rim	plain	clear/colourless				1	1	
5110	825E	145N	1	1	ceramic	vitrified white earthenware	food/beverage	tableware	eggcup	footring/footrim	plain	clear/colourless				1	1	
5108	825E	145N	1	1	ceramic	vitrified white earthenware	food/beverage	tableware	holloware: cylindrical	body	moulded	clear/colourless				1	1	

5102	825E	145N	1	1	glass	indeterminate	food/beverage	tableware	tumbler	rim	plain	clear/colourless	moulded: contact			1	1
5103	825E	145N	1	1	glass	indeterminate	structural	building component	window pane	incomplete	plain	aqua: light	indeterminate			1	1
5116	825E	145N	1	1	metal	iron	indeterminate	hardware	staple	complete						1	1
5114	825E	145N	1	1	metal	iron	structural	hardware	nail: common	complete	rectangular head		cut			1	1
5111	825E	145N	1	1	metal	iron	structural	hardware	nail: common	complete	round head		wire			3	1
5115	825E	145N	1	1	metal	iron	structural	hardware	nail: common	incomplete	rectangular head		cut			3	1
5112	825E	145N	1	1	metal	iron	structural	hardware	nail: common	incomplete	round head		wire			1	1
5113	825E	145N	1	1	metal	iron	structural	hardware	nail: lath	complete	round head		wire			1	1
5101	825E	145N	1	1	fauna	bone	fauna: indeterminate		mammal	incomplete						3	1
5141	825E	155N	1	3	ceramic	coarse earthenware: red	food/beverage	food container	holloware: indeterminate	body	glaze: lead	brown				13	1
5140	825E	155N	1	3	ceramic	coarse earthenware: red	food/beverage	food container	holloware: indeterminate	body	glaze: lead	brown: dark				4	1
5142	825E	155N	1	3	ceramic	coarse earthenware: red	structural	building component	brick	incomplete	indeterminate					2	1
5117	825E	155N	1	3	ceramic	coarse earthenware: red	structural	building component	brick	incomplete	indeterminate			heat altered: burnt		2	1
5130	825E	155N	1	3	ceramic	refined white earthenware	food/beverage	tableware	bowl	rim	industrial slip	banded				1	1
5139	825E	155N	1	3	ceramic	refined white earthenware	food/beverage	tableware	flatware	body	plain	clear/colourless				12	1
5124	825E	155N	1	3	ceramic	refined white earthenware	food/beverage	tableware	flatware	body	transfer printed	black				2	1
5133	825E	155N	1	3	ceramic	refined white earthenware	food/beverage	tableware	holloware: cylindrical	body	hand painted	blue				2	1
5127	825E	155N	1	3	ceramic	refined white earthenware	food/beverage	tableware	plate: bread (3-7")	rim	edged: unscalloped, imp. repetitive patterns	blue		heat altered: burnt		2	1
5123	825E	155N	1	3	ceramic	refined white earthenware	food/beverage	tableware	plate: child's	rim	moulded	floral				1	1
5122	825E	155N	1	3	ceramic	refined white earthenware	food/beverage	tableware	plate: child's	rim	transfer printed/moulded	black				1	1
5126	825E	155N	1	3	ceramic	refined white earthenware	food/beverage	tableware	plate: dinner (9-12")	rim	transfer printed	blue				3	1
5125	825E	155N	1	3	ceramic	refined white earthenware	food/beverage	tableware	plate: dinner (9-12")	rim	transfer printed	brown				1	1
5132	825E	155N	1	3	ceramic	refined white earthenware	food/beverage	tableware	saucer	rim	hand painted	polychrome: late palette				2	1
5131	825E	155N	1	3	ceramic	refined white earthenware	food/beverage	tableware	teacup	body	hand painted	polychrome: late palette				1	1
5128	825E	155N	1	3	ceramic	refined white earthenware	food/beverage	tableware	teacup	rim	sponged	blue				6	1
5129	825E	155N	1	3	ceramic	refined white earthenware	food/beverage	tableware	teacup	rim	sponged: open	blue				2	1
5135	825E	155N	1	3	ceramic	vitrified white earthenware	food/beverage	tableware	bowl	vessel portion	plain	clear/colourless				8	1
5136	825E	155N	1	3	ceramic	vitrified white earthenware	food/beverage	tableware	cup/mug	footring/footrim	moulded	indeterminate				1	1
5138	825E	155N	1	3	ceramic	vitrified white earthenware	food/beverage	tableware	flatware	body	plain	clear/colourless				2	1
5137	825E	155N	1	3	ceramic	vitrified white earthenware	food/beverage	tableware	flatware	body	moulded	flutes				1	1
5134	825E	155N	1	3	ceramic	yellowware	food/beverage	tableware	holloware: cylindrical	body	plain	clear/colourless				1	1
5121	825E	155N	1	3	glass	indeterminate	furnishing	lighting	lamp globe/shade	rim	embossed	white	moulded: contact			1	1
5119	825E	155N	1	3	glass	indeterminate	personal/societal	health/hygiene	bottle: panel	body	plain	aqua: light	moulded: contact			3	1
5120	825E	155N	1	3	glass	indeterminate	personal/societal	health/hygiene	bottle: rectangular	base	moulded	lines	machine made			1	1
5118	825E	155N	1	3	glass	indeterminate	structural	building component	window pane	incomplete	plain	aqua: light	indeterminate			8	1
5143	825E	155N	1	3	metal	copper alloy	arms/ammunition	ammunition	cartridge: 32 short	incomplete						1	1
5144	825E	155N	1	3	metal	iron	structural	hardware	nail: common	complete	round head		wire			1	1
5145	825E	155N	1	3	metal	iron	structural	hardware	nail: common	incomplete	rectangular head		cut			1	1
5146	825E	155N	1	3	metal	iron	structural	hardware	nail: common	incomplete	rectangular head		cut			2	1
5147	825E	155N	1	3	metal	iron	structural	hardware	nail: lath	complete	rectangular head		cut			1	1
5151	825E	155N	1	3	fauna	bone	fauna: indeterminate		bird	incomplete						6	1
5148	825E	155N	1	3	fauna	bone	fauna: indeterminate		mammal	incomplete						36	1
5149	825E	155N	1	3	fauna	bone	food/beverage	food waste	mammal	incomplete				butchered		32	1
5150	825E	155N	1	3	fauna	dentition	fauna: indeterminate		mammal	incomplete						2	1
5170	825E	155N	1	4	ceramic	coarse earthenware: red	food/beverage	food container	holloware: cylindrical	body	glaze: lead	brown				4	1
5171	825E	155N	1	4	ceramic	coarse earthenware: red	food/beverage	food container	holloware: cylindrical	body	glaze: lead	brown: dark				2	1
5173	825E	155N	1	4	ceramic	coarse earthenware: red	food/beverage	food container	holloware: indeterminate	body	glaze: lead	brown: light				8	1
5172	825E	155N	1	4	ceramic	coarse earthenware: red	food/beverage	food container	holloware: indeterminate	body	glaze: lead	orange				6	1
5191	825E	155N	1	4	ceramic	porcelain: indeterminate	food/beverage	tableware	teacup	rim	stencilled	clear/colourless		worn		14	1
5198	825E	155N	1	4	ceramic	refined white earthenware	food/beverage	tableware	flatware	body	plain	clear/colourless				26	1
5188	825E	155N	1	4	ceramic	refined white earthenware	food/beverage	tableware	flatware	body	transfer printed	blue				4	1
5176	825E	155N	1	4	ceramic	refined white earthenware	food/beverage	tableware	flatware	body	transfer printed/hand painted	black				1	1
5187	825E	155N	1	4	ceramic	refined white earthenware	food/beverage	tableware	holloware: cylindrical	rim	transfer printed	blue				3	1
5199	825E	155N	1	4	ceramic	refined white earthenware	food/beverage	tableware	holloware: indeterminate	footring/footrim	plain	clear/colourless				2	1
5182	825E	155N	1	4	ceramic	refined white earthenware	food/beverage	tableware	plate: child's	rim	hand painted/moulded			spalled		1	1
5177	825E	155N	1	4	ceramic	refined white earthenware	food/beverage	tableware	plate: dinner (9-12")	body	edged: symmetrical scalloped/imp. lines	blue				1	1
5184	825E	155N	1	4	ceramic	refined white earthenware	food/beverage	tableware	plate: dinner (9-12")	rim	transfer printed	blue				6	1
5183	825E	155N	1	4	ceramic	refined white earthenware	food/beverage	tableware	plate: dinner (9-12")	rim	transfer printed	blue				7	1
5174	825E	155N	1	4	ceramic	refined white earthenware	food/beverage	tableware	plate: dinner (9-12")	rim	transfer printed	brown				4	1
5185	825E	155N	1	4	ceramic	refined white earthenware	food/beverage	tableware	plate: indeterminate	rim	transfer printed	blue				1	1
5181	825E	155N	1	4	ceramic	refined white earthenware	food/beverage	tableware	saucer	body	hand painted	polychrome: late palette				7	1
5189	825E	155N	1	4	ceramic	refined white earthenware	food/beverage	tableware	saucer	body	sponged	blue				2	1
5178	825E	155N	1	4	ceramic	refined white earthenware	food/beverage	tableware	saucer	body	sponged: open	brown				1	1
5175	825E	155N	1	4	ceramic	refined white earthenware	food/beverage	tableware	saucer	body	transfer printed	purple				3	1
5190	825E	155N	1	4	ceramic	refined white earthenware	food/beverage	tableware	teacup	body	sponged: open	blue				1	1
5179	825E	155N	1	4	ceramic	refined white earthenware											

5159	825E	155N	1	4	metal	iron	structural	hardware	nail: lath	complete	rectangular head		cut			2	1	
5160	825E	155N	1	4	metal	iron	structural	hardware	nail: lath	complete	round head		wire			2	1	
5162	825E	155N	1	4	metal	metal: ind. White	indeterminate		indeterminate	lid						1	1	circular, thin, aluminum?
5164	825E	155N	1	4	stone	slate	tools/equipment	writing	pencil	incomplete						1	1	
5169	825E	155N	1	4	fauna	bone	fauna: indeterminate		bird	incomplete						1	1	
5166	825E	155N	1	4	fauna	bone	fauna: indeterminate		mammal	incomplete						33	1	
5167	825E	155N	1	4	fauna	bone	food/beverage	food waste	mammal	incomplete				butchered		10	1	
5168	825E	155N	1	4	fauna	dentition	fauna: indeterminate		mammal	incomplete						2	1	
5415	825E	160N	1	1	metal	copper alloy	personal/societal	commerce	coin: penny	complete	Canadian	1960				1	1	
5409	825E	160N	2	1	ceramic	coarse earthenware: red	structural	building component	brick	incomplete	indeterminate					2	2	meas n/a
5408	825E	160N	1	1	ceramic	refined white earthenware	food/beverage	tableware	indeterminate	body	plain	clear/colourless				5	1	
5407	825E	160N	1	1	ceramic	refined white earthenware	food/beverage	tableware	teacup	footring/footrim	sponged: open	blue				7	1	
5411	825E	160N	2	1	glass	indeterminate	indeterminate		holloware: cylindrical	body	plain	clear/colourless				3	2	
5410	825E	160N	1	1	glass	indeterminate	structural	building component	window pane	incomplete	plain	aqua: light	indeterminate			2	1	
5417	825E	160N	1	1	metal	iron	food/beverage	tableware	spoon: table	handle						1	1	rounded end
5418	825E	160N	1	1	metal	iron	indeterminate	hardware	staple	complete			wire			1	1	
5419	825E	160N	1	1	metal	iron	structural	hardware	nail: common	incomplete	rectangular head		cut			1	1	
5422	825E	160N	7	1	metal	iron	structural	hardware	nail: indeterminate	complete	round head		wire			7	7	
5421	825E	160N	1	1	metal	iron	structural	hardware	nail: indeterminate	incomplete	indeterminate		cut			6	1	
5420	825E	160N	1	1	metal	iron	structural	hardware	nail: lath	incomplete	rectangular head		cut			1	1	
5416	825E	160N	1	1	metal	iron	structural	hardware	spike	complete	rectangular head		cut			1	1	
5412	825E	160N	1	1	fauna	bone	fauna: indeterminate		mammal	incomplete						6	1	
5413	825E	160N	1	1	fauna	bone	food/beverage	food waste	mammal	incomplete				butchered		1	1	
5414	825E	160N	1	1	fauna	dentition	fauna: indeterminate		mammal	incomplete						1	1	
5428	825E	160N	1	2	ceramic	coarse earthenware: red	food/beverage	food container	holloware: cylindrical	body	glaze: lead	reddish-brown				1	1	
5429	825E	160N	1	2	ceramic	refined white earthenware	food/beverage	tableware	indeterminate	rim/body	plain	clear/colourless				4	1	
5425	825E	160N	1	2	ceramic	refined white earthenware	food/beverage	tableware	plate: dinner (9-12")	rim	transfer printed	brown				1	1	linear pattern marly
5427	825E	160N	1	2	ceramic	refined white earthenware	food/beverage	tableware	teacup	body	sponged: open	blue				1	1	
5426	825E	160N	1	2	ceramic	refined white earthenware	food/beverage	tableware	teacup	rim	sponged	polychrome				1	1	pink, green sm sherd
5423	825E	160N	1	2	glass	indeterminate	indeterminate		holloware: indeterminate	body	plain	clear/colourless	indeterminate			1	1	
5430	825E	160N	1	2	metal	iron	indeterminate	hardware	bolt: threaded	incomplete						1	1	bolt?
5431	825E	160N	1	2	metal	iron	structural	hardware	nail: common	complete	round head		wire			1	1	
5432	825E	160N	1	2	metal	iron	structural	hardware	nail: common	incomplete	rectangular head		cut			5	1	
5424	825E	160N	1	2	fauna	bone	fauna: indeterminate		mammal	incomplete						3	1	
5441	825E	160N	1	5	ceramic	coarse earthenware: red	food/beverage	food container	holloware: cylindrical	rim/body	glaze: lead	clear/colourless				3	1	
5440	825E	160N	1	5	ceramic	coarse earthenware: red	structural	building component	brick	incomplete	indeterminate					4	1	meas n/a
5446	825E	160N	1	5	ceramic	refined white earthenware	food/beverage	tableware	holloware: cylindrical	body	hand painted	polychrome: late palette				1	1	sm sprig design? Blue/black stem
5443	825E	160N	1	5	ceramic	refined white earthenware	food/beverage	tableware	holloware: cylindrical	body	moulded	flutes				1	1	
5442	825E	160N	1	5	ceramic	refined white earthenware	food/beverage	tableware	indeterminate	body	plain	clear/colourless				4	1	
5444	825E	160N	1	5	ceramic	refined white earthenware	food/beverage	tableware	saucer	rim	sponged	blue				2	1	
5445	825E	160N	1	5	ceramic	refined white earthenware	food/beverage	tableware	teacup	rim/body	sponged: open	blue				3	1	
5433	825E	160N	1	5	fauna	bone	food/beverage	food waste	mammal	incomplete				butchered		4	1	
5439	825E	160N	1	5	glass	indeterminate	food/beverage	tableware	glassware	base	sunburst	clear/colourless	moulded: contact			1	1	
5438	825E	160N	1	5	glass	indeterminate	indeterminate		holloware: cylindrical	body	plain	clear/colourless	indeterminate			2	1	
5437	825E	160N	1	5	glass	indeterminate	structural	building component	window pane	incomplete	plain	aqua: light	indeterminate			2	1	
5436	825E	160N	1	5	metal	iron	indeterminate	hardware	washer	complete						1	1	
5434	825E	160N	2	5	metal	iron	structural	hardware	nail: common	incomplete	indeterminate		cut			2	2	
5435	825E	160N	1	5	metal	iron	structural	hardware	nail: lath	complete	round head		wire			1	1	
5270	825E	165N	1	1	synthetic	plastic: indeterminate	indeterminate		indeterminate	incomplete	plain	aqua: light	moulded: contact			1	1	
5277	825E	165N	1	1	ceramic	refined white earthenware	food/beverage	tableware	indeterminate	body	plain	clear/colourless				1	1	
5275	825E	165N	1	1	ceramic	refined white earthenware	food/beverage	tableware	teacup	body	hand painted	polychrome: late palette				1	1	bk floral in pk band
5276	825E	165N	1	1	ceramic	refined white earthenware	food/beverage	tableware	teacup	rim	transfer printed	blue				4	1	
5272	825E	165N	1	1	glass	indeterminate	food/beverage	beverage container	bottle: alcohol	body	plain	amber	moulded: contact			1	1	
5273	825E	165N	1	1	glass	indeterminate	food/beverage	beverage container	bottle: soda	finish: 2 part	plain	clear/colourless	moulded: contact			2	1	crown finish
5274	825E	165N	1	1	glass	indeterminate	indeterminate		bottle: cylindrical	body	plain	aqua: light	moulded: contact			1	1	
5271	825E	165N	1	1	glass	indeterminate	structural	building component	window pane	incomplete	plain	aqua: light	indeterminate			5	1	
5265	825E	165N	1	1	metal	iron	indeterminate	hardware	bolt: threaded	incomplete						1	1	
5269	825E	165N	1	1	metal	iron	structural	building component	lock: strike plate	complete						1	1	
5266	825E	165N	1	1	metal	iron	structural	hardware	nail: common	complete	rectangular head		cut			2	1	
5268	825E	165N	1	1	metal	iron	structural	hardware	nail: common	complete	round head		wire			1	1	
5267	825E	165N	1	1	metal	iron	structural	hardware	nail: common	incomplete	rectangular head		cut			2	1	
5263	825E	165N	1	1	fauna	bone	fauna: indeterminate		mammal	incomplete						13	1	
5264	825E	165N	1	1	fauna	bone	food/beverage	food waste	mammal	incomplete				butchered		5	1	
5294	825E	165N	1	2	ceramic	coarse earthenware: red	food/beverage	food container	holloware: indeterminate	body	glaze: lead	brown				1	1	
5293	825E	165N	1	2	ceramic	coarse earthenware: red	food/beverage	food container	holloware: indeterminate	body	glaze: lead	brown: dark				2	1	
5295	825E	165N	1	2	ceramic	fine earthenware: buff	food/beverage	tableware	lid: indeterminate	knob	glaze: Rockingham	brown				1	1	
5292	825E	165N	1	2	ceramic	refined white earthenware	food/beverage	tableware	indeterminate	body	plain	clear/colourless				5	1	
5289	825E	165N	1	2	ceramic	refined white earthenware	food/beverage	tableware	saucer	rim	sponged	black				1	1	
5286	825E	165N	1	2	ceramic	refined white earthenware	food/beverage	tableware	saucer	rim	sponged	polychrome				3	1	pink & blue
5288	825E	165N	1	2	ceramic	refined white earthenware	food/beverage	tableware	teacup	rim	sponged	blue				2	1	
5287	825E	165N	1	2	ceramic	refined white earthenware	food/beverage	tableware	teacup	rim	sponged	blue				3	1	
5290	825E	165N	1	2	ceramic	refined white earthenware	food/beverage	tableware	teacup	rim	sponged: open	blue				2	1	
5285	825E	165N	1	2	ceramic	refined white earthenware	food/beverage	tableware	teacup	rim	transfer printed	blue				1	1	
5291	825E	165N	1	2	ceramic	vitrified white earthenware	food/beverage	tableware	cup/mug	footring/footrim	moulded	flutes				1	1	
5282	825E	165N	1	2	glass	indeterminate	food/beverage	beverage container	bottle: wine	body	plain	green: dark olive	moulded: contact			3	1	
5283	825E	165N	1	2	glass	indeterminate	indeterminate		holloware: indeterminate	body	plain	aqua: light	moulded: contact			5	1	
5284	825E	165N	1	2	glass	indeterminate	indeterminate		holloware: indeterminate	body	plain	clear/colourless	moulded: contact			3	1	
5281	825E	165N	1	2	glass	indeterminate	structural	building component	window pane	incomplete	plain	aqua: light	indeterminate			1	1	
5304	825E	165N	1	2	metal	iron	indeterminate		indeterminate	incomplete						1	1	harness related?
5299	825E	165N	1	2	metal	iron	structural	hardware	nail: common	complete	rectangular head		cut			2	1	
5301	825E	165N	1	2	metal	iron	structural	hardware	nail: common	complete	rosehead		wrought			1	1	
5296	825E	165N	1	2	metal	iron	structural	hardware	nail: common	complete	round head		wire			4	1	
5300	825E	165N	1	2	metal	iron	structural	hardware	nail: common	incomplete	rectangular head		cut			6	1	
5298	825E	165N	1	2	metal	iron	structural	hardware	nail: lath	complete	rectangular head		cut			1	1	
5297	825E	165N	1	2	metal	iron	structural	hardware	nail: lath	complete	round head		wire			1	1	
5303	825E	165N	1	2	metal	metal: ind. White	indeterminate	misc. material	strap	incomplete						1	1	
5302	825E	165N	1	2	metal	pewter/Britannia metal	food/beverage	tableware	spoon: tea	handle						1	1	rounded end

5278	825E	165N	1	2	fauna	bone	fauna: indeterminate		mammal	incomplete					55	1	
5279	825E	165N	1	2	fauna	bone	food/beverage	food waste	mammal	incomplete				butchered	43	1	
5280	825E	165N	1	2	fauna	dentition	fauna: indeterminate		mammal	incomplete					1	1	
5311	825E	175N	1	1	ceramic	coarse earthenware: red	food/beverage	food container	holloware: indeterminate	body	glaze: lead	brown: dark			3	1	
5312	825E	175N	1	1	ceramic	coarse earthenware: red	food/beverage	food container	holloware: indeterminate	body	glaze: lead	yellow			3	1	yellow glaze with brown spots
5327	825E	175N	1	1	ceramic	creamware	food/beverage	tableware	flatware	body	moulded	clear/colourless			15	1	moulded horizontal rim line
5326	825E	175N	1	1	ceramic	earthenware: ind. White	food/beverage	tableware	indeterminate	body	plain	clear/colourless		heat altered: burnt	3	1	
5318	825E	175N	1	1	ceramic	refined white earthenware	food/beverage	tableware	flatware	footring/footrim	transfer printed	pink		heat altered: burnt	1	1	
5325	825E	175N	1	1	ceramic	refined white earthenware	food/beverage	tableware	indeterminate	body	plain	clear/colourless			5	1	
5319	825E	175N	1	1	ceramic	refined white earthenware	food/beverage	tableware	plate: dinner (9-12")	rim	transfer printed: flow	blue			2	1	
5314	825E	175N	1	1	ceramic	refined white earthenware	food/beverage	tableware	plate: indeterminate	rim	edged: unscaloped, imp. repetitive patterns	blue			1	1	
5315	825E	175N	1	1	ceramic	refined white earthenware	food/beverage	tableware	plate: indeterminate	rim	transfer printed	blue			1	1	geometric pattern marly
5320	825E	175N	1	1	ceramic	refined white earthenware	food/beverage	tableware	saucer	body	sponged: open	brown			1	1	very sm
5321	825E	175N	1	1	ceramic	refined white earthenware	food/beverage	tableware	saucer	rim	hand painted	gold		worn	1	1	rim line
5316	825E	175N	1	1	ceramic	refined white earthenware	food/beverage	tableware	saucer	rim	transfer printed	black			4	1	
5313	825E	175N	1	1	ceramic	refined white earthenware	food/beverage	tableware	saucer	vessel portion	hand painted	polychrome: late palette			17	1	
5317	825E	175N	1	1	ceramic	refined white earthenware	food/beverage	tableware	teacup	rim	transfer printed	brown			9	1	
5322	825E	175N	1	1	ceramic	vitrified white earthenware	food/beverage	tableware	holloware: cylindrical	body	moulded	clear/colourless			1	1	
5323	825E	175N	1	1	ceramic	vitrified white earthenware	food/beverage	tableware	plate: dinner (9-12")	rim	plain	clear/colourless			4	1	
5324	825E	175N	1	1	ceramic	yellowware	food/beverage	tableware	holloware: cylindrical	body	plain	clear/colourless			9	1	
5309	825E	175N	1	1	glass	indeterminate	indeterminate		holloware: indeterminate	body	plain	blue: cobalt	moulded: contact		1	1	
5310	825E	175N	1	1	glass	indeterminate	personal/societal	health/hygiene	bottle: cylindrical	body	plain	clear/colourless	moulded: contact		3	1	
5308	825E	175N	1	1	glass	indeterminate	structural	building component	window pane	incomplete	plain	aqua: light	indeterminate		9	1	
5328	825E	175N	1	1	metal	copper alloy	personal/societal	adornment	charm/medallion/pendent	complete					1	1	2x3cm, oval, 2 pins attached, missing central stone?
5330	825E	175N	1	1	metal	copper alloy/iron	personal/societal	clothing	clothing fastener: corset busk	incomplete					2	1	
5329	825E	175N	1	1	metal	iron	food/beverage	beverage container	closure: crown cap	complete					1	1	
5340	825E	175N	1	1	metal	iron	indeterminate		indeterminate	complete			cast		1	1	rect, 2.5x13cm
5332	825E	175N	1	1	metal	iron	indeterminate	hardware	screw: slot	complete					1	1	
5333	825E	175N	1	1	metal	iron	structural	hardware	nail: common	complete	rectangular head		cut		4	1	
5337	825E	175N	1	1	metal	iron	structural	hardware	nail: common	complete	round head		wire		9	1	
5339	825E	175N	1	1	metal	iron	structural	hardware	nail: common	incomplete	indeterminate		indeterminate		6	1	
5334	825E	175N	1	1	metal	iron	structural	hardware	nail: common	incomplete	rectangular head		cut		25	1	
5338	825E	175N	1	1	metal	iron	structural	hardware	nail: common	incomplete	round head		wire		4	1	
5335	825E	175N	1	1	metal	iron	structural	hardware	nail: lath	complete	rectangular head		cut		3	1	
5336	825E	175N	1	1	metal	iron	structural	hardware	nail: lath	complete	round head		wire		3	1	
5331	825E	175N	1	1	metal	iron	tools/equipment	indeterminate	tool: drill	incomplete					1	1	
5305	825E	175N	1	1	fauna	bone	fauna: indeterminate		mammal	incomplete					4	1	
5306	825E	175N	1	1	fauna	bone	food/beverage	food waste	mammal	incomplete				butchered	5	1	
5307	825E	175N	1	1	fauna	dentition	fauna: indeterminate		mammal	incomplete					1	1	
6267	825E	175N	1	3	ceramic	coarse earthenware: red	food/beverage	food container	holloware: indeterminate	body	glaze: lead	brown			5	1	
6270	825E	175N	1	3	ceramic	refined white earthenware	food/beverage	tableware	flatware	footring/footrim	transfer printed	brown: dark			2	1	br tp '..TELI'
6274	825E	175N	1	3	ceramic	refined white earthenware	food/beverage	tableware	indeterminate	body	plain	clear/colourless			12	1	
6272	825E	175N	1	3	ceramic	refined white earthenware	food/beverage	tableware	plate: indeterminate	footring/footrim	transfer printed	blue			5	1	bl tp vase 'J..'
6273	825E	175N	1	3	ceramic	refined white earthenware	food/beverage	tableware	plate: indeterminate	footring/footrim	transfer printed: flow	blue		spalled	2	1	
6268	825E	175N	1	3	ceramic	refined white earthenware	food/beverage	tableware	saucer	rim	hand painted	polychrome: late palette			15	1	pink lines
6269	825E	175N	1	3	ceramic	refined white earthenware	food/beverage	tableware	saucer	rim	sponged	blue			2	1	1 - burnt
6271	825E	175N	1	3	ceramic	refined white earthenware	food/beverage	tableware	teacup	rim	transfer printed	brown: dark			5	1	
6266	825E	175N	1	3	glass	indeterminate	indeterminate		holloware: cylindrical	body	plain	aqua: light	moulded: contact		1	1	
6265	825E	175N	1	3	glass	indeterminate	structural	building component	window pane	incomplete	plain	aqua: light	indeterminate		8	1	
6283	825E	175N	1	3	metal	copper alloy	indeterminate		indeterminate	incomplete					1		clasp/clamp, 2 small circular discs, bottom disc attached with pin to bar
6280	825E	175N	1	3	metal	iron	indeterminate	hardware	screw: slot	complete					1	1	
6281	825E	175N	1	3	metal	iron	indeterminate	misc. material	strap	incomplete					1	1	3x10cm
6282	825E	175N	1	3	metal	iron	indeterminate	misc. material	wire	incomplete					1	1	
6276	825E	175N	1	3	metal	iron	structural	hardware	nail: common	complete	rectangular head		cut		5	1	
6275	825E	175N	1	3	metal	iron	structural	hardware	nail: common	complete	round head		wire		1	1	
6277	825E	175N	1	3	metal	iron	structural	hardware	nail: common	incomplete	rectangular head		cut		9	1	
6278	825E	175N	1	3	metal	iron	structural	hardware	nail: lath	complete	rectangular head		cut		4	1	
6279	825E	175N	1	3	metal	iron	structural	hardware	nail: lath	incomplete	rectangular head		cut		7	1	
6264	825E	175N	1	3	fauna	bone	fauna: indeterminate		bird	incomplete					1	1	
6260	825E	175N	1	3	fauna	bone	fauna: indeterminate		mammal	incomplete					11	1	
6262	825E	175N	1	3	fauna	bone	fauna: indeterminate		mammal	incomplete				heat altered: calcined	1	1	
6261	825E	175N	1	3	fauna	bone	food/beverage	food waste	mammal	incomplete				butchered	4	1	
6263	825E	175N	1	3	fauna	dentition	fauna: indeterminate		mammal	incomplete					1	1	
6285	825E	175N	1	5	ceramic	refined white earthenware	food/beverage	tableware	flatware	rim	edged: unscaloped, imp. repetitive patterns	blue			1	1	
6284	825E	175N	1	5	ceramic	refined white earthenware	food/beverage	tableware	saucer	footring/footrim	hand painted	polychrome: late palette			3	1	pink lines
6286	825E	175N	1	5	metal	iron	structural	hardware	nail: common	incomplete	indeterminate		indeterminate	corroded	2	1	
6287	825E	175N	1	5	stone	slate	tools/equipment	writing	writing board	incomplete					1	1	bevelled edge - writing slate?
5342	825E	185N	1	1	ceramic	refined white earthenware	food/beverage	tableware	plate: indeterminate	rim	edged: unscaloped, unmoulded, painted lines	blue			1	1	very sm
5343	825E	185N	1	1	ceramic	vitrified white earthenware	food/beverage	tableware	plate: dinner (9-12")	rim	moulded	clear/colourless		spalled	19	1	moulded horizontal rim line
5349	825E	185N	1	1	metal	iron	indeterminate	hardware	tack	complete	round head		wire		1	1	
5346	825E	185N	1	1	metal	iron	structural	hardware	nail: common	complete	rectangular head		cut		1	1	
5344	825E	185N	1	1	metal	iron	structural	hardware	nail: common	complete	round head		wire		4	1	
5348	825E	185N	1	1	metal	iron	structural	hardware	nail: common	incomplete	indeterminate		Indeterminate		5	1	
5347	825E	185N	1	1	metal	iron	structural	hardware	nail: common	incomplete	rectangular head		cut		8	1	
5345	825E	185N	1	1	metal	iron	structural	hardware	nail: lath	complete	round head		wire		1	1	
5341	825E	185N	1	1	fauna	bone	fauna: indeterminate		mammal	incomplete					2	1	
5354	825E	195N	1	1	metal	metal: ind. White	indeterminate	misc. material	foil	incomplete					1	1	
5355	825E	195N	1	1	synthetic	plastic: indeterminate	indeterminate		holloware: cylindrical	body	plain	red	moulded: contact		1	1	
5350	825E	195N	1	1	synthetic	plastic: indeterminate	personal/societal	smoking	smoking pipe	plain	plain	white			1	1	
5357	825E	195N	1	1	ceramic	refined white earthenware	food/beverage	tableware	flatware	body	plain	clear/colourless			2	1	
5352	825E	195N	1	1	coal		fuel	heating/temperature control	sample	incomplete					2	1	
5356	825E	195N	1	1	glass	indeterminate	structural	building component	plate (pane)	incomplete	plain	aqua: light	indeterminate		48	1	
5359	825E	195N	1	1	metal	iron	indeterminate	hardware	bolt: unthreaded	incomplete					1	1	
5358	825E	195N	1	1	metal	iron	indeterminate	hardware	washer						1	1	
5360	825E	195N	1	1	metal	iron	indeterminate	misc. material	indeterminate	incomplete					1	1	small cap
5353	825E	195N	1	1	metal	iron	indeterminate	misc. material	wire	incomplete					2	1	

5361	825E	195N	1	1	metal	iron	structural	hardware	nail: common	incomplete	rectangular head		cut			3	1	
5362	825E	195N	1	1	metal	metal: ind. White	personal/societal	clothing	clothing fastener: snap	complete						1	1	snap clip
5351	825E	195N	1	1	metal	slag	indeterminate		sample	incomplete						1	1	
5364	830E	175N	5	1	ceramic	clay: white	personal/societal	smoking	smoking pipe	bowl	fluted					1	1	mid-bowl - raised wide vertical rectangles
5366	830E	175N	5	1	ceramic	coarse earthenware: red	food/beverage	food container	hollowware: indeterminate	body	glaze: lead	brown				1	1	
5367	830E	175N	5	1	ceramic	coarse earthenware: red	structural	building component	brick	incomplete	indeterminate					5	1	
5365	830E	175N	5	1	ceramic	refined white earthenware	food/beverage	tableware	flatware	body	transfer printed	blue		spalled		1	1	very sm
5370	830E	175N	5	1	metal	iron	indeterminate	misc. material	wire	incomplete						1	1	
5368	830E	175N	5	1	metal	iron	structural	hardware	nail: common	incomplete	rectangular head		cut			1	1	
5369	830E	175N	5	1	metal	iron	structural	hardware	nail: lath	complete	round head		wire			1	1	
5375	830E	175N	5	1	ceramic	coarse earthenware: red	food/beverage	food container	hollowware: indeterminate	body	glaze: lead	brown				1	1	
5373	830E	175N	5	1	ceramic	coarse earthenware: red	structural	building component	brick	incomplete						15	1	
5374	830E	175N	5	1	ceramic	coarse earthenware: red	tools/equipment	agricultural	flower pot	base	glaze: none					1	1	
5377	830E	175N	5	1	ceramic	refined white earthenware	food/beverage	tableware	bowl	body	industrial slip	banded				1	1	lt blue
5382	830E	175N	5	1	ceramic	refined white earthenware	food/beverage	tableware	flatware	rim	transfer printed	black				1	1	
5381	830E	175N	5	1	ceramic	refined white earthenware	food/beverage	tableware	hollowware: cylindrical	body	sponged: open	green				1	1	
5385	830E	175N	5	1	ceramic	refined white earthenware	food/beverage	tableware	indeterminate	rim/body	plain	clear/colourless				2	1	
5380	830E	175N	5	1	ceramic	refined white earthenware	food/beverage	tableware	saucer	body	sponged	blue				2	1	
5379	830E	175N	5	1	ceramic	refined white earthenware	food/beverage	tableware	saucer	body	sponged	polychrome				1	1	pink and blue
5378	830E	175N	5	1	ceramic	refined white earthenware	food/beverage	tableware	saucer	rim	hand painted	polychrome: late palette				1	1	pink rim lines
5384	830E	175N	5	1	ceramic	refined white earthenware	food/beverage	tableware	teacup	footring/footrim	indeterminate	pink		heat altered: burnt		1	1	
5383	830E	175N	5	1	ceramic	refined white earthenware	food/beverage	tableware	teacup	rim	transfer printed	blue				2	1	linear pattern border
5376	830E	175N	5	1	ceramic	yellowware	food/beverage	tableware	pitcher	body	industrial slip	mocha				4	1	blue, thin white bands
5391	830E	175N	5	1	composite	iron/plastic	food/beverage	beverage container	closure: crown cap	complete						1	1	
5387	830E	175N	5	1	glass	indeterminate	food/beverage	beverage container	bottle: wine	body	plain	green: dark olive	indeterminate			1	1	
5390	830E	175N	5	1	glass	indeterminate	indeterminate		hollowware: indeterminate	body	plain	aqua: light	indeterminate			3	1	1 melted
5389	830E	175N	5	1	glass	indeterminate	structural	building component	window pane	incomplete	plain	aqua: light	indeterminate			6	1	
5388	830E	175N	5	1	glass	manganese	indeterminate		hollowware: cylindrical	body	plain	purple: light	indeterminate			2	1	
5396	830E	175N	5	1	metal	iron	indeterminate	hardware	screw: indeterminate	incomplete	indeterminate					1	1	
5398	830E	175N	5	1	metal	iron	indeterminate	misc. material	pipe: indeterminate	incomplete						1	1	d=.5cm
5393	830E	175N	5	1	metal	iron	indeterminate	misc. material	sheet	incomplete						2	1	
5395	830E	175N	5	1	metal	iron	indeterminate	misc. material	strap	incomplete						1	1	folded lengthwise, w=5cm
5394	830E	175N	5	1	metal	iron	indeterminate	misc. material	strap	incomplete						1	1	w=1.7cm
5392	830E	175N	5	1	metal	iron	indeterminate	misc. material	wire	indeterminate						1	1	
5400	830E	175N	5	1	metal	iron	structural	hardware	nail: common	complete	round head		wire			2	2	
5399	830E	175N	5	1	metal	iron	structural	hardware	nail: common	incomplete	finishing		cut			1	1	
5403	830E	175N	5	1	metal	iron	structural	hardware	nail: common	incomplete	rectangular head		cut			6	6	
5404	830E	175N	5	1	metal	iron	structural	hardware	nail: indeterminate	incomplete	indeterminate		cut			2	1	
5402	830E	175N	5	1	metal	iron	structural	hardware	nail: lath	complete	rectangular head		cut			3	3	
5401	830E	175N	5	1	metal	iron	structural	hardware	nail: lath	complete	round head		wire			6	6	
5405	830E	175N	5	1	metal	iron	structural	hardware	spike	incomplete	rectangular head		cut			1	1	
5397	830E	175N	5	1	metal	iron	tools/equipment	cleaning	clothes pin (spring)	incomplete						1	1	
5406	830E	175N	5	1	metal	lead	indeterminate	misc. item	closure: threaded / screw cap	complete						1	1	paint type tube?
5386	830E	175N	5	1	stone	slate	indeterminate	misc. material	indeterminate	incomplete	plain	black				1	1	
5371	830E	175N	5	1	fauna	bone	fauna: indeterminate		mammal	incomplete						18	1	
5372	830E	175N	5	1	fauna	bone	food/beverage	food waste	mammal	incomplete				butchered		3	1	
5457	830E	180N	1	1	composite	iron/plastic	food/beverage	beverage container	closure: crown cap	complete						1	1	
5458	830E	180N	1	1	metal	copper alloy	personal/societal	commerce	coin: penny	complete	Canadian	19--				1	1	sm cent, d=1.9cm
5471	830E	180N	1	1	ceramic	coarse earthenware: red	food/beverage	food container	hollowware: cylindrical	body	glaze: lead	reddish-brown				1	1	
5467	830E	180N	1	1	ceramic	refined white earthenware	food/beverage	tableware	hollowware: cylindrical	body	industrial slip	banded				1	1	blue
5472	830E	180N	1	1	ceramic	refined white earthenware	food/beverage	tableware	indeterminate	rim/body	plain	clear/colourless				32	1	
5468	830E	180N	1	1	ceramic	refined white earthenware	food/beverage	tableware	plate: indeterminate	base	transfer printed	blue				2	1	Willow pattern
5469	830E	180N	1	1	ceramic	refined white earthenware	food/beverage	tableware	plate: indeterminate	footring/footrim	transfer printed	black				1	1	
5470	830E	180N	1	1	ceramic	vitrified white earthenware	food/beverage	tableware	cup/mug	rim	moulded	clear/colourless				1	1	
5466	830E	180N	2	1	glass	indeterminate	indeterminate		hollowware: cylindrical	body	plain	aqua: light	indeterminate			2	2	
5465	830E	180N	1	1	glass	indeterminate	personal/societal	health/hygiene	bottle: cylindrical	shoulder	plain	aqua: light	moulded: contact			1	1	
5463	830E	180N	1	1	glass	indeterminate	structural	building component	window pane	incomplete	plain	aqua: light	indeterminate			7	1	
5464	830E	180N	1	1	glass	manganese	personal/societal	health/hygiene	bottle: panel	base	plain	purple: light	moulded: contact			1	1	base emb 'N'
5459	830E	180N	1	1	metal	indeterminate	indeterminate		indeterminate	complete	plain					1	1	sm disk, d=1.8cm
5455	830E	180N	1	1	metal	iron	indeterminate	misc. material	strap	incomplete						1	1	w=1.4cm
5447	830E	180N	2	1	metal	iron	structural	hardware	nail: common	complete	rectangular head		cut			2	2	
5448	830E	180N	3	1	metal	iron	structural	hardware	nail: common	complete	round head		wire			3	3	
5453	830E	180N	1	1	metal	iron	structural	hardware	nail: common	incomplete	indeterminate		cut			3	1	
5452	830E	180N	3	1	metal	iron	structural	hardware	nail: common	incomplete	rectangular head		cut			3	3	
5450	830E	180N	3	1	metal	iron	structural	hardware	nail: lath	complete	rectangular head		cut			3	3	
5449	830E	180N	2	1	metal	iron	structural	hardware	nail: lath	complete	round head		wire			2	2	
5451	830E	180N	7	1	metal	iron	structural	hardware	nail: lath	incomplete	rectangular head		cut			7	7	
5454	830E	180N	1	1	metal	iron	tools/equipment	sewing	scissors	handle						1	1	finger ring
5456	830E	180N	1	1	metal	metal: ind. White	indeterminate	misc. material	sheet	incomplete						1	1	
5460	830E	180N	1	1	fauna	bone	fauna: indeterminate		mammal	incomplete						31	1	
5461	830E	180N	1	1	fauna	bone	fauna: indeterminate		mammal	incomplete				heat altered: calcined		3	1	
5462	830E	180N	1	1	fauna	dentition	fauna: indeterminate		mammal	incomplete						1	1	
5473	835E	135N	1	1	ceramic	refined white earthenware	food/beverage	tableware	flatware	body	plain	clear/colourless				1	1	
5474	835E	135N	1	1	metal	iron	structural	hardware	nail: common	incomplete	rectangular head		cut			1	1	
5475	835E	135N	1	1	metal	iron	structural	hardware	nail: lath	complete	round head		wire			1	1	
5497	835E	140N	1	1	glass	indeterminate	indeterminate		bottle: indeterminate	base	stippling	clear/colourless	machine made			1	1	stippling/knurling
5502	835E	140N	1	1	ceramic	coarse earthenware: red	food/beverage	food container	hollowware: indeterminate	body	glaze: lead	brown				1	1	
5501	835E	140N	1	1	ceramic	earthenware: ind. White	food/beverage	tableware	flatware	body	indeterminate			heat altered: burnt		1	1	
5499	835E	140N	1	1	ceramic	porcelain: hard paste	food/beverage	tableware	teacup	rim	indeterminate			heat altered: burnt		1	1	
5500	835E	140N	1	1	ceramic	refined white earthenware	food/beverage	tableware	indeterminate	body	plain	clear/colourless				6	1	
5498	835E	140N	1	1	glass	indeterminate	indeterminate		hollowware: cylindrical	body	plain	clear/colourless	indeterminate			2	1	
5504	835E	140N	1	1	metal	iron	structural	hardware	nail: common	complete	rectangular head		cut			1	1	
5503	835E	140N	1	1	metal	iron	structural	hardware	nail: common	complete	round head		wire			2	1	
5505	835E	140N	1	1	metal	iron	structural	hardware	nail: common	incomplete	rectangular head		cut			1	1	
5506	835E	140N	1	1	metal	iron	structural	hardware	nail: lath	incomplete	rectangular head		cut			1	1	
5507	835E	140N	1	1	metal	metal: ind. White	indeterminate	misc. material	indeterminate	incomplete						1	1	cap?
5488	835E	145N	1	1	synthetic	plastic: indeterminate	indeterminate		indeterminate	incomplete	plain	grey	moulded: contact			1	1	faux leather?

5487	835E	145N	1	1	synthetic	plastic: indeterminate	indeterminate		indeterminate	incomplete	plain	red	moulded: contact		2	1	
5485	835E	145N	1	1	ceramic	porcelain: indeterminate	food/beverage	tableware	teacup	body	indeterminate	pink		heat altered: burnt	1	1	
5484	835E	145N	1	1	ceramic	refined white earthenware	food/beverage	tableware	flatware	rim	hand painted	blue		heat altered: burnt	1	1	bl rim line, moulded deco?
5486	835E	145N	1	1	ceramic	refined white earthenware	food/beverage	tableware	indeterminate	body	plain	clear/colourless			15	1	
5482	835E	145N	1	1	ceramic	refined white earthenware	food/beverage	tableware	plate: bread (3-7")	rim	transfer printed	black			1	1	sm
5483	835E	145N	1	1	ceramic	refined white earthenware	food/beverage	tableware	saucer	rim	decal: overglaze				1	1	scalloped rim
5479	835E	145N	1	1	glass	indeterminate	furnishing	lighting	lamp chimney	rim	crimped	aqua: light	free-formed		1	1	
5480	835E	145N	1	1	glass	indeterminate	indeterminate		holloware: indeterminate	body	plain	clear/colourless	indeterminate		4	1	
5481	835E	145N	1	1	glass	indeterminate	indeterminate		indeterminate	incomplete	plain	clear/colourless	indeterminate	heat altered: melted	1	1	
5478	835E	145N	1	1	glass	indeterminate	structural	building component	window pane	incomplete	plain	aqua: light	indeterminate		3	1	
5489	835E	145N	1	1	metal	iron	indeterminate	hardware	spike	complete	round head		wire		1	1	
5496	835E	145N	1	1	metal	iron	indeterminate	misc. material	wire	incomplete					4	1	
5494	835E	145N	1	1	metal	iron	structural	hardware	nail: common	complete	rectangular head		cut		1	1	
5492	835E	145N	1	1	metal	iron	structural	hardware	nail: common	complete	roofing head		wire		1	1	
5490	835E	145N	1	1	metal	iron	structural	hardware	nail: common	complete	round head		wire		5	1	
5495	835E	145N	1	1	metal	iron	structural	hardware	nail: common	incomplete	rectangular head		cut		4	1	
5493	835E	145N	1	1	metal	iron	structural	hardware	nail: lath	complete	rectangular head		cut		6	1	
5491	835E	145N	1	1	metal	iron	structural	hardware	nail: lath	complete	round head		wire		5	1	
5476	835E	145N	1	1	fauna	bone	fauna: indeterminate		mammal	incomplete					1	1	
5477	835E	145N	1	1	fauna	bone	fauna: indeterminate		mammal	incomplete				heat altered: calcined	1	1	
5510	835E	155N	1	1	ceramic	coarse earthenware: red	food/beverage	food container	holloware: cylindrical	body	glaze: lead	brown: dark			2	1	
5511	835E	155N	1	1	ceramic	coarse earthenware: red	food/beverage	food container	holloware: indeterminate	body	glaze: lead	brown			6	1	
5513	835E	155N	1	1	ceramic	refined white earthenware	food/beverage	tableware	bowl	rim	sponged: open	blue			1	1	
5516	835E	155N	1	1	ceramic	refined white earthenware	food/beverage	tableware	flatware	body	transfer printed	purple			3	1	
5518	835E	155N	1	1	ceramic	refined white earthenware	food/beverage	tableware	flatware	body	transfer printed: flow	black			1	1	sm
5517	835E	155N	1	1	ceramic	refined white earthenware	food/beverage	tableware	flatware	body	transfer printed: flow	blue			2	1	sm
5512	835E	155N	1	1	ceramic	refined white earthenware	food/beverage	tableware	holloware: cylindrical	body	sponged	blue			4	1	
5523	835E	155N	1	1	ceramic	refined white earthenware	food/beverage	tableware	indeterminate	body	plain	clear/colourless			19	1	
5515	835E	155N	1	1	ceramic	refined white earthenware	food/beverage	tableware	lid: indeterminate	knob	transfer printed	blue			1	1	
5514	835E	155N	1	1	ceramic	refined white earthenware	food/beverage	tableware	saucer	body	sponged	black			1	1	
5519	835E	155N	1	1	ceramic	refined white earthenware	food/beverage	tableware	teacup	body	transfer printed: enamel	pink		heat altered: burnt	2	1	
5520	835E	155N	1	1	ceramic	vitrified white earthenware	food/beverage	tableware	cup/mug	vessel portion	moulded	Wheat			4	1	
5521	835E	155N	1	1	ceramic	vitrified white earthenware	food/beverage	tableware	holloware: cylindrical	body	moulded	clear/colourless			3	1	flutes?
5524	835E	155N	1	1	ceramic	vitrified white earthenware	food/beverage	tableware	indeterminate	body	plain	clear/colourless			12	1	
5522	835E	155N	1	1	ceramic	vitrified white earthenware	food/beverage	tableware	saucer	body	moulded	Wheat			2	1	
5525	835E	155N	1	1	glass	indeterminate	furnishing	lighting	lamp chimney	rim	plain	clear/colourless	moulded: contact		2	1	
5528	835E	155N	1	1	glass	indeterminate	indeterminate		bottle: indeterminate	body	plain	clear/colourless	moulded: contact		3	1	
5530	835E	155N	1	1	glass	indeterminate	indeterminate		indeterminate	incomplete	plain	clear/colourless		heat altered: melted	4	1	
5526	835E	155N	1	1	glass	indeterminate	personal/societal	health/hygiene	bottle: cylindrical	base	plain	aqua: light	moulded: contact		1	1	d=2.5cm, rough pontil
5527	835E	155N	1	1	glass	indeterminate	personal/societal	health/hygiene	bottle: panel	body	plain	aqua: light	moulded: contact		3	1	
5529	835E	155N	1	1	glass	indeterminate	structural	building component	window pane	incomplete	plain	aqua: light	indeterminate		2	1	
5532	835E	155N	1	1	metal	iron	indeterminate	hardware	screw: slot	complete					3	1	
5531	835E	155N	1	1	metal	iron	indeterminate	hardware	staple	complete					1	1	
5533	835E	155N	1	1	metal	iron	indeterminate	misc. material	strap	complete					1	1	strap, clamp?
5537	835E	155N	1	1	metal	iron	structural	hardware	nail: common	complete	rectangular head		cut		2	1	
5535	835E	155N	1	1	metal	iron	structural	hardware	nail: common	complete	round head		wire		21	1	
5538	835E	155N	1	1	metal	iron	structural	hardware	nail: common	incomplete	rectangular head		cut		8	1	
5536	835E	155N	1	1	metal	iron	structural	hardware	nail: lath	complete	rectangular head		cut		23	1	
5534	835E	155N	1	1	metal	iron	structural	hardware	nail: lath	complete	round head		wire		7	1	
5508	835E	155N	1	1	fauna	bone	fauna: indeterminate		mammal	incomplete					3	1	
5509	835E	155N	1	1	fauna	dentition	fauna: indeterminate		mammal	incomplete					1	1	
5551	835E	185N	1	1	composite	iron/plastic	food/beverage	beverage container	closure: crown cap	complete					1	1	'Labatt's/ Biere Pilsner Beer' under maple leaf with two
5552	835E	185N	1	1	metal	metal: ind. White	transportation	automobile related	indeterminate	incomplete					1	1	blue circles on each side & plastic liner
5540	835E	185N	1	1	ceramic	coarse earthenware: red	food/beverage	food container	holloware: indeterminate	body	glaze: lead	brown			1	1	
5541	835E	185N	1	1	ceramic	coarse stoneware: buff	food/beverage	storage container	holloware: indeterminate	body	slipped	Albany (interior)			1	1	emb 'AA GOODYEAR AA'
5544	835E	185N	1	1	ceramic	porcelain: hard paste	food/beverage	tableware	teacup	body	plain	clear/colourless			2	1	
5542	835E	185N	1	1	ceramic	refined white earthenware	food/beverage	tableware	plate: dinner (9-12")	rim	edged: unscalloped, imp. repetitive patterns	blue			7	1	
5543	835E	185N	1	1	ceramic	vitrified white earthenware	food/beverage	tableware	holloware: cylindrical	body	plain	clear/colourless			6	1	
5546	835E	185N	1	1	glass	indeterminate	indeterminate		bottle: cylindrical	base	plain	aqua: light	moulded: contact		1	1	
5545	835E	185N	1	1	glass	indeterminate	structural	building component	window pane	incomplete	plain	aqua: light			5	1	
5550	835E	185N	1	1	metal	iron	indeterminate	misc. material	strap	incomplete					3	1	
5547	835E	185N	1	1	metal	iron	structural	hardware	nail: common	complete	rectangular head		cut		1	1	
5548	835E	185N	1	1	metal	iron	structural	hardware	nail: common	incomplete	rectangular head		cut		1	1	
5549	835E	185N	1	1	metal	iron	structural	hardware	nail: lath	incomplete	rectangular head		cut		3	1	
5539	835E	185N	1	1	fauna	bone	fauna: indeterminate		mammal	incomplete					17	1	
5556	835E	190N	21	1	metal	metal: ind. White	indeterminate		indeterminate	incomplete					1	1	possible clasp ball chain, jewellery?
5554	835E	190N	21	1	synthetic	plastic: indeterminate	food/beverage	beverage container	closure: crown cap	liner	plain	clear/colourless			1	1	
5555	835E	190N	21	1	synthetic	plastic: indeterminate	indeterminate		bottle: indeterminate	finish: 1 part	plain	blue: light	moulded: contact		1	1	
5562	835E	190N	21	1	ceramic	refined white earthenware	food/beverage	tableware	flatware	body	transfer printed	blue			1	1	
5560	835E	190N	21	1	ceramic	refined white earthenware	food/beverage	tableware	holloware: cylindrical	body	hand painted	polychrome: late palette			2	1	pink line
5563	835E	190N	21	1	ceramic	refined white earthenware	food/beverage	tableware	indeterminate	body	plain	clear/colourless			2	1	
5561	835E	190N	21	1	ceramic	refined white earthenware	food/beverage	tableware	saucer	body	sponged: open	brown			1	1	
5558	835E	190N	21	1	glass	indeterminate	indeterminate		holloware: cylindrical	body	plain	aqua: light	moulded: contact		1	1	
5559	835E	190N	21	1	glass	indeterminate	indeterminate		indeterminate	incomplete	plain	amber	indeterminate	heat altered: melted	1	1	
5557	835E	190N	21	1	glass	indeterminate	structural	building component	window pane	incomplete	plain	aqua: light	indeterminate		3	1	
5569	835E	190N	21	1	metal	copper alloy	arms/ammunition	ammunition	cartridge: 22 long	incomplete					1	1	
5565	835E	190N	21	1	metal	iron	indeterminate	hardware	screw: slot	complete					1	1	
5566	835E	190N	21	1	metal	iron	indeterminate	hardware	washer	complete					1	1	
5567	835E	190N	21	1	metal	iron	indeterminate	misc material	rod	incomplete					1	1	
5564	835E	190N	21	1	metal	iron	structural	hardware	nail: common	incomplete	rectangular head		cut		1	1	
5568	835E	190N	21	1	metal	steel	indeterminate	misc. material	wire	incomplete					1	1	
5553	835E	190N	21	1	fauna	bone	fauna: indeterminate		mammal	incomplete					1	1	
5572	840E	145N	5	1	ceramic	clay: white	personal/societal	smoking	smoking pipe	bowl	plain				1	1	
5576	840E	145N	5	1	ceramic	vitrified white earthenware	food/beverage	tableware	cup/mug	rim	moulded	clear/colourless		spalled	1	1	
5574	840E	145N	5	1	glass	indeterminate	indeterminate		holloware: cylindrical	body	plain	clear/colourless	moulded: contact		1	1	thick
5575	840E	145N	5	1	glass	indeterminate	indeterminate		indeterminate	incomplete	plain	white	indeterminate	heat altered: melted	1	1	

5573	840E	145N	5	1	glass	indeterminate	structural	building component	window pane	incomplete	plain	aqua: light	indeterminate			3	1	
5582	840E	145N	5	1	metal	iron	indeterminate	hardware	staple	complete						1	1	
5583	840E	145N	5	1	metal	iron	indeterminate	misc. material	wire	incomplete						3	1	
5579	840E	145N	5	1	metal	iron	structural	hardware	nail: common	complete	rectangular head		cut			1	1	
5577	840E	145N	5	1	metal	iron	structural	hardware	nail: common	complete	round head		wire			3	1	
5580	840E	145N	5	1	metal	iron	structural	hardware	nail: common	incomplete	rectangular head		cut			3	1	
5578	840E	145N	5	1	metal	iron	structural	hardware	nail: common	incomplete	round head		wire			2	1	
5584	840E	145N	5	1	metal	iron	structural	hardware	nail: lath		rectangular head		cut			1	1	
5581	840E	145N	5	1	metal	iron	structural	hardware	nail: lath	complete	round head		wire			3	1	
5570	840E	145N	5	1	fauna	bone	fauna: indeterminate		mammal	incomplete						4	1	
5571	840E	145N	5	1	fauna	dentition	fauna: indeterminate		mammal	incomplete						1	1	
5595	840E	160N	1	1	ceramic	coarse earthenware: buff	tools/equipment	agricultural	flower pot	rim	glaze: none					2	1	moulded design around rim
5597	840E	160N	1	1	ceramic	coarse earthenware: red	food/beverage	food container	holloware: indeterminate	body	glaze: lead	brown				10	1	
5596	840E	160N	1	1	ceramic	coarse earthenware: red	tools/equipment	agricultural	flower pot	rim	glaze: none					2	1	
5608	840E	160N	1	1	ceramic	earthenware: ind. White	food/beverage	tableware	indeterminate	body	indeterminate			heat altered: burnt		2	1	
5604	840E	160N	1	1	ceramic	porcelain: hard paste	food/beverage	tableware	teacup	rim	decal: overglaze			worn		3	1	
5600	840E	160N	1	1	ceramic	refined white earthenware	food/beverage	tableware	bowl	rim	sponged: open	blue				1	1	
5599	840E	160N	1	1	ceramic	refined white earthenware	food/beverage	tableware	flatware	body	transfer printed	black	spalled			1	1	
5598	840E	160N	1	1	ceramic	refined white earthenware	food/beverage	tableware	holloware: cylindrical	body	transfer printed	blue				1	1	
5607	840E	160N	1	1	ceramic	refined white earthenware	food/beverage	tableware	indeterminate	body	plain	clear/colourless				18	1	
5606	840E	160N	1	1	ceramic	refined white earthenware	food/beverage	tableware	plate: bread (3-7")	rim	plain	clear/colourless				1	1	
5602	840E	160N	1	1	ceramic	refined white earthenware	food/beverage	tableware	teacup	body	hand painted	blue: cobalt				2	1	very sm
5601	840E	160N	1	1	ceramic	refined white earthenware	food/beverage	tableware	teacup	body	hand painted	polychrome: late palette				1	1	sm
5605	840E	160N	1	1	ceramic	vitrified white earthenware	food/beverage	tableware	cup/mug	footring/footrim	plain	clear/colourless				4	1	
5603	840E	160N	1	1	ceramic	yellowware	food/beverage	tableware	holloware: cylindrical	body	industrial slip	banded				1	1	white
5589	840E	160N	1	1	glass	indeterminate	food/beverage	tableware	glassware	body	embossed	dots	moulded: contact			1	1	
5591	840E	160N	1	1	glass	indeterminate	food/beverage	tableware	glassware	rim	impressed	clear/colourless	moulded: contact			1	1	thick, spout?
5590	840E	160N	1	1	glass	indeterminate	food/beverage	tableware	stemware	rim	plain	clear/colourless	moulded: contact			1	1	
5593	840E	160N	1	1	glass	indeterminate	indeterminate		holloware: cylindrical	body	plain	clear/colourless	moulded: contact			2	1	
5594	840E	160N	1	1	glass	indeterminate	indeterminate		holloware: indeterminate	body	plain	amber	moulded: contact			2	1	
5592	840E	160N	1	1	glass	indeterminate	indeterminate		holloware: indeterminate	body	plain	aqua: light	moulded: contact			4	1	
5587	840E	160N	1	1	glass	indeterminate	personal/societal	recreation	toy: marble	complete	swirl	green: light				1	1	white swirl
5588	840E	160N	1	1	glass	indeterminate	structural	building component	window pane	incomplete	plain	aqua: light	indeterminate			4	1	
5616	840E	160N	1	1	metal	copper alloy	indeterminate	misc. material	tube	incomplete						1	1	
5615	840E	160N	1	1	metal	iron	indeterminate		indeterminate	complete			cast			1	1	l=16cm, bar
5611	840E	160N	1	1	metal	iron	indeterminate	hardware	bolt: threaded	complete						1	1	
5610	840E	160N	1	1	metal	iron	indeterminate	hardware	screw: slot	complete						3	1	
5609	840E	160N	1	1	metal	iron	indeterminate	hardware	staple	complete						2	1	
5613	840E	160N	1	1	metal	iron	indeterminate	misc. material	strap	incomplete						3	1	
5617	840E	160N	1	1	metal	iron	indeterminate	misc. material	wire	incomplete						6	1	
5612	840E	160N	1	1	metal	iron	structural	building component	lock: strike plate	complete						1	1	
5618	840E	160N	1	1	metal	iron	structural	hardware	nail: common	complete	rectangular head		cut			2	1	
5623	840E	160N	1	1	metal	iron	structural	hardware	nail: common	complete	round head		wire			15	1	
5619	840E	160N	1	1	metal	iron	structural	hardware	nail: common	incomplete	rectangular head		cut			21	1	
5624	840E	160N	1	1	metal	iron	structural	hardware	nail: common	incomplete	round head		wire			5	1	
5620	840E	160N	1	1	metal	iron	structural	hardware	nail: lath	complete	rectangular head		cut			5	1	
5622	840E	160N	1	1	metal	iron	structural	hardware	nail: lath	complete	round head		wire			13	1	
5621	840E	160N	1	1	metal	iron	structural	hardware	nail: lath	incomplete	rectangular head		cut			10	1	
5614	840E	160N	1	1	metal	metal: ind. White	indeterminate		indeterminate	incomplete						1	1	pully?
5585	840E	160N	1	1	fauna	bone	fauna: indeterminate		mammal	incomplete						5	1	
5586	840E	160N	1	1	fauna	bone	fauna: indeterminate		mammal	incomplete				heat altered: calcined		2	1	
5637	840E	180N	1	1	ceramic	coarse earthenware: red	food/beverage	food preparation	milk pan	rim	glaze: lead	brown				1	1	milk pan?
5636	840E	180N	1	1	ceramic	indeterminate	food/beverage	tableware	teacup	rim	indeterminate			heat altered: burnt		2	1	
5641	840E	180N	1	1	ceramic	porcelain: hard paste	food/beverage	tableware	teacup	handle	plain	clear/colourless				2	1	
5638	840E	180N	1	1	ceramic	refined white earthenware	food/beverage	tableware	cup/mug	rim	moulded	clear/colourless				1	1	
5639	840E	180N	1	1	ceramic	refined white earthenware	food/beverage	tableware	indeterminate	body	plain	clear/colourless				6	1	
5640	840E	180N	1	1	ceramic	refined white earthenware	food/beverage	tableware	pitcher	spout	transfer printed	brown				1	1	or creamer
5642	840E	180N	2	1	ceramic	refined white earthenware	food/beverage	tableware	saucer	vessel portion	sponged	blue				14	2	2 vessels?
5633	840E	180N	1	1	glass	indeterminate	furnishing	lighting	lamp chimney	rim	crimped	clear/colourless	free-formed			1	1	reg size scallop with smlr scallop
5632	840E	180N	2	1	glass	indeterminate	indeterminate		holloware: cylindrical	body	plain	aqua: light				3	2	
5635	840E	180N	1	1	glass	indeterminate	indeterminate		holloware: cylindrical	body	ribbed	clear/colourless	moulded: contact			1	1	horizontal ribs/lines
5634	840E	180N	1	1	glass	indeterminate	indeterminate		holloware: indeterminate	body	plain	clear/colourless	indeterminate	heat altered: melted		1	1	
5630	840E	180N	1	1	glass	indeterminate	indeterminate		indeterminate	indeterminate				heat altered: melted		4	1	
5631	840E	180N	2	1	glass	indeterminate	structural	building component	window pane	incomplete	plain	aqua: light				5	2	
5659	840E	180N	1	1	metal	iron	indeterminate		indeterminate	complete						1	1	disk, d=1cm
5658	840E	180N	1	1	metal	iron	indeterminate		indeterminate	incomplete						1	1	strap with an eye/ring
5653	840E	180N	1	1	metal	iron	indeterminate	hardware	washer	complete						1	1	
5654	840E	180N	1	1	metal	iron	indeterminate	misc. material	sheet	incomplete						1	1	folded, straight edge
5644	840E	180N	1	1	metal	iron	indeterminate	misc. material	strap	incomplete						1	1	folded edges, handle?, w=3.6cm
5657	840E	180N	1	1	metal	iron	indeterminate	misc. material	strap	incomplete						1	1	w=.6cm, added copper alloy finish
5643	840E	180N	1	1	metal	iron	indeterminate	misc. material	strap	incomplete						5	1	w=1.3cm
5656	840E	180N	1	1	metal	iron	personal/societal	clothing	clothing fastener: corset busk	incomplete						2	1	corset busks?
5645	840E	180N	4	1	metal	iron	structural	hardware	nail: common	complete	rectangular head		cut			4	4	
5647	840E	180N	1	1	metal	iron	structural	hardware	nail: common	incomplete	indeterminate		cut			3	1	
5646	840E	180N	7	1	metal	iron	structural	hardware	nail: common	incomplete	rectangular head		cut			7	7	
5652	840E	180N	1	1	metal	iron	structural	hardware	nail: common	incomplete	rosehead		wrought			1	1	
5648	840E	180N	1	1	metal	iron	structural	hardware	nail: lath	complete	rectangular head		cut			1	1	
5649	840E	180N	3	1	metal	iron	structural	hardware	nail: lath	complete	round head		cut			3	3	
5650	840E	180N	2	1	metal	iron	structural	hardware	nail: lath	complete	round head		wire			2	2	
5651	840E	180N	2	1	metal	iron	structural	hardware	nail: lath	incomplete	rectangular head		cut			2	2	
5628	840E	180N	1	1	metal	metal: ind. White	indeterminate	misc material	finial	complete	plain					1	1	sm finial?, d=.7cm, looks like an ammo cartridge
5629	840E	180N	1	1	metal	metal: ind. White	personal/societal	adornment	finger ring	complete	plain					1	1	finger ring?, d=2cm
5655	840E	180N	1	1	metal	metal: ind. White	personal/societal	clothing	clothing fastener: corset busk	incomplete						1	1	corset eye/hook
5626	840E	180N	1	1	fauna	bone	fauna: indeterminate		mammal	incomplete						11	1	
5627	840E	180N	2	1	fauna	dentition	fauna: indeterminate		mammal	incomplete	pig					2	2	
5664	840E	195N	1	1	ceramic	coarse earthenware: red	structural	building component	brick	incomplete	indeterminate					1	1	
5665	840E	195N	1	1	ceramic	refined white earthenware	food/beverage	tableware	indeterminate	body	plain	clear/colourless				3	1	

5666	840E	195N	3	1	composite	iron/plastic	food/beverage	beverage container	closure: crown cap	incomplete					3	3	'Labatt's', 'Lakeport'
5661	840E	195N	2	1	glass	indeterminate	indeterminate		holloware: cylindrical	body	plain	clear/colourless	indeterminate		2	2	
5660	840E	195N	1	1	glass	indeterminate	structural	building component	window pane	incomplete	plain	aqua: light	indeterminate		1	1	
5674	840E	195N	1	1	metal	copper alloy	indeterminate	misc. material	wire	indeterminate					1	1	d=.1cm
5673	840E	195N	1	1	metal	iron	indeterminate		indeterminate	indeterminate					1	1	
5671	840E	195N	1	1	metal	iron	indeterminate	hardware	bolt: threaded	complete	hexagonal				1	1	
5668	840E	195N	2	1	metal	iron	indeterminate	hardware	bolt: threaded	complete	hexagonal				2	2	with washers
5672	840E	195N	1	1	metal	iron	indeterminate	hardware	cotter pin	complete					1	1	
5669	840E	195N	1	1	metal	iron	structural	hardware	nail: common	complete	finishing		indeterminate	corroded	1	1	
5670	840E	195N	3	1	metal	iron	structural	hardware	nail: common	complete	round head		wire		3	3	
5667	840E	195N	1	1	metal	iron	structural	hardware	nail: lath	incomplete	indeterminate		indeterminate	corroded	2	1	
5662	840E	195N	1	1	synthetic	plastic: indeterminate	indeterminate		indeterminate	incomplete	plain	blue	moulded: contact		1	1	
5663	840E	195N	1	1	synthetic	plastic: indeterminate	indeterminate		indeterminate	incomplete	ribbed	black	moulded: contact		2	1	
5675	845E	135N	1	1	ceramic	coarse earthenware: red	food/beverage	food container	holloware: cylindrical	body	glaze: lead	clear/colourless			2	1	
5677	845E	135N	1	1	ceramic	refined white earthenware	food/beverage	tableware	flatware	rim	moulded	clear/colourless			1	1	wavy and beaded rim line
5676	845E	135N	1	1	ceramic	refined white earthenware	food/beverage	tableware	indeterminate	body	plain	clear/colourless			2	1	
5679	845E	135N	1	1	metal	iron	structural	hardware	nail: common	complete	rectangular head		cut		1	1	
5678	845E	135N	1	1	metal	iron	structural	hardware	nail: common	complete	round head		wire		1	1	
5680	845E	135N	1	1	metal	iron	structural	hardware	nail: common	incomplete	indeterminate		cut		1	1	
5681	845E	135N	1	1	metal	iron	structural	hardware	nail: common	incomplete	indeterminate		wire		1	1	
5686	845E	145N	1	1	ceramic	earthenware: ind. white	food/beverage	tableware	saucer	rim	decal: underglaze	polychrome		heat altered: melted	1	1	
5684	845E	145N	1	1	ceramic	porcelain: hard paste	food/beverage	tableware	saucer	body	plain	clear/colourless			1	1	
5687	845E	145N	1	1	ceramic	refined white earthenware	food/beverage	tableware	indeterminate	body	plain	clear/colourless			3	1	
5685	845E	145N	1	1	ceramic	refined white earthenware	food/beverage	tableware	teacup	body	sponged	blue			1	1	
5682	845E	145N	1	1	fauna	bone	fauna: indeterminate		mammal	incomplete					2	1	small
5683	845E	145N	1	1	glass	indeterminate	food/beverage	tableware	glassware	rim	plain	clear/colourless	indeterminate		1	1	
5694	845E	145N	1	1	metal	copper alloy	food/beverage	food preparation	pipng tip	complete					1	1	cake piping/pastry nozzle/tip? Threaded
5693	845E	145N	1	1	metal	iron	indeterminate		indeterminate	incomplete					1	1	sm teeth, blade? Gear?
5688	845E	145N	4	1	metal	iron	structural	hardware	nail: common	complete	round head		wire		4	4	
5689	845E	145N	1	1	metal	iron	structural	hardware	nail: common	incomplete	indeterminate		cut		1	1	
5690	845E	145N	1	1	metal	iron	structural	hardware	nail: common	incomplete	rectangular head		cut		1	1	
5691	845E	145N	1	1	metal	iron	structural	hardware	nail: common	incomplete	round head		wire		1	1	
5692	845E	145N	1	1	metal	iron	structural	hardware	nail: lath	complete	round head		wire		1	1	
5702	845E	155N	1	1	ceramic	coarse earthenware: red	food/beverage	food container	holloware: cylindrical	body	glaze: lead	clear/colourless			2	1	
5703	845E	155N	1	1	ceramic	earthenware: ind. white	food/beverage	tableware	indeterminate	body	indeterminate			heat altered: melted	2	1	
5706	845E	155N	1	1	ceramic	refined white earthenware	food/beverage	tableware	bowl	rim	industrial slip	banded			1	1	grey-blue
5704	845E	155N	2	1	ceramic	refined white earthenware	food/beverage	tableware	flatware	rim	moulded	clear/colourless			2	2	moulded rim lines
5705	845E	155N	1	1	ceramic	refined white earthenware	food/beverage	tableware	flatware	rim	plain	clear/colourless			1	1	
5695	845E	155N	1	1	glass	indeterminate	food/beverage	tableware	serving vessel	lid	moulded	clear/colourless	moulded: contact		3	1	
5698	845E	155N	1	1	glass	indeterminate	indeterminate		holloware: cylindrical	body	enamelled	clear/colourless	machine made		1	1	white enamel
5699	845E	155N	2	1	glass	indeterminate	indeterminate		holloware: indeterminate	body	plain	clear/colourless	indeterminate		2	2	
5700	845E	155N	1	1	glass	indeterminate	indeterminate		indeterminate	incomplete	indeterminate			heat altered: melted	2	1	
5697	845E	155N	1	1	glass	indeterminate	personal/societal	health/hygiene	bottle: panel	body	embossed: lettering	clear/colourless	indeterminate: contact		1	1	'..MR../..EXTE..'
5696	845E	155N	2	1	glass	indeterminate	structural	building component	window pane	incomplete	plain	aqua: light	indeterminate		5	2	
5714	845E	155N	1	1	metal	copper alloy	indeterminate	misc. material	sheet	incomplete					1	1	
5707	845E	155N	1	1	metal	copper alloy	personal/societal		commerce	complete	Canadian	1952			1	1	
5712	845E	155N	1	1	metal	iron	structural	hardware	nail: common	complete	rectangular head		cut		2	1	
5708	845E	155N	1	1	metal	iron	structural	hardware	nail: common	complete	round head		wire		14	1	
5713	845E	155N	1	1	metal	iron	structural	hardware	nail: common	incomplete	indeterminate		cut		4	1	
5709	845E	155N	1	1	metal	iron	structural	hardware	nail: common	incomplete	round head		wire		3	1	
5711	845E	155N	1	1	metal	iron	structural	hardware	nail: lath	complete	rectangular head		cut		2	1	
5710	845E	155N	1	1	metal	iron	structural	hardware	nail: lath	complete	round head		wire		5	1	
5715	845E	155N	1	1	metal	metal: ind. White	indeterminate		indeterminate	incomplete					1	1	
5701	845E	155N	1	1	fauna	bone	fauna: indeterminate		mammal	incomplete					2	1	
5717	845E	165N	1	1	ceramic	clay: white	personal/societal	smoking	smoking pipe	stem	plain				1	1	
5718	845E	165N	1	1	ceramic	coarse earthenware: red	food/beverage	food container	holloware: indeterminate	body	glaze: lead	brown			11	1	
5719	845E	165N	1	1	ceramic	coarse earthenware: red	tools/equipment	agricultural	flower pot	body	glaze: none				1	1	
5725	845E	165N	1	1	ceramic	porcelain: indeterminate	personal/societal	recreation	holloware: indeterminate	base	plain	clear/colourless			1	1	sm toy?
5721	845E	165N	1	1	ceramic	refined white earthenware	food/beverage	tableware	flatware	body	transfer printed	blue		spalled	4	1	sm
5720	845E	165N	1	1	ceramic	refined white earthenware	food/beverage	tableware	flatware	rim	transfer printed	brown			2	1	
5722	845E	165N	1	1	ceramic	refined white earthenware	food/beverage	tableware	flatware	rim	transfer printed: flow	blue: dark			1	1	
5724	845E	165N	1	1	ceramic	refined white earthenware	food/beverage	tableware	indeterminate	body	plain	clear/colourless			16	1	
5723	845E	165N	1	1	ceramic	refined white earthenware	food/beverage	tableware	saucer	rim	moulded	clear/colourless			1	1	
5727	845E	165N	1	1	glass	indeterminate	food/beverage	beverage container	bottle: wine	body	plain	green: dark olive	moulded: contact		1	1	
5732	845E	165N	1	1	glass	indeterminate	food/beverage	storage container	jar: indeterminate	finish: 2 part	plain	aqua: light	moulded: contact		1	1	
5729	845E	165N	1	1	glass	indeterminate	food/beverage	tableware	glassware	base	starburst	clear/colourless	moulded: pattern		1	1	
5728	845E	165N	1	1	glass	indeterminate	food/beverage	tableware	tumbler	rim	fluted	clear/colourless	moulded: press		1	1	
5733	845E	165N	1	1	glass	indeterminate	indeterminate		bottle: indeterminate	body	plain	aqua: light	moulded: contact		5	1	
5738	845E	165N	1	1	glass	indeterminate	indeterminate		holloware: indeterminate	base	plain	amber	moulded: contact		1	1	
5737	845E	165N	1	1	glass	indeterminate	indeterminate		holloware: indeterminate	body	plain	clear/colourless	moulded: contact		6	1	
5739	845E	165N	1	1	glass	indeterminate	indeterminate		indeterminate	incomplete			indeterminate	heat altered: melted	4	1	
5736	845E	165N	1	1	glass	indeterminate	personal/societal	health/hygiene	bottle: indeterminate	body	embossed: lettering	clear/colourless	moulded: contact		1	1	'..A..'
5730	845E	165N	1	1	glass	indeterminate	personal/societal	health/hygiene	bottle: indeterminate	finish: threaded	plain	blue: cobalt	moulded: contact		1	1	no mould seam on finish, sm bottle
5731	845E	165N	1	1	glass	indeterminate	personal/societal	health/hygiene	bottle: panel	body	embossed: lettering	aqua: light	moulded: contact		2	1	'..INE..', prescription lip
5735	845E	165N	1	1	glass	indeterminate	personal/societal	health/hygiene	bottle: rectangular	base	plain	clear/colourless	moulded: contact		1	1	sm rect bottle, emb 'C' or square on base
5726	845E	165N	1	1	glass	indeterminate	structural	building component	window pane	incomplete	plain	aqua: light	indeterminate		4	1	
5734	845E	165N	1	1	glass	manganese	furnishing	lighting	lamp chimney	body	plain	purple: light	moulded: contact		1	1	
5741	845E	165N	1	1	metal	iron	indeterminate	hardware	screw: slot	complete					1	1	
5742	845E	165N	1	1	metal	iron	indeterminate	misc material	rod	incomplete					1	1	
5751	845E	165N	1	1	metal	iron	indeterminate	misc. material	bar	incomplete			cast		1	1	2.5x5cm,
5743	845E	165N	1	1	metal	iron	indeterminate	misc. material	wire	incomplete					9	1	
5747	845E	165N	1	1	metal	iron	structural	hardware	nail: common	complete	rectangular head		cut		19	1	
5744	845E	165N	1	1	metal	iron	structural	hardware	nail: common	complete	round head		wire		24	1	
5748	845E	165N	1	1	metal	iron	structural	hardware	nail: common	incomplete	rectangular head		cut		25	1	
5745	845E	165N	1	1	metal	iron	structural	hardware	nail: common	incomplete	round head		wire		8	1	
5749	845E	165N	1	1	metal	iron	structural	hardware	nail: lath	complete	rectangular head		cut		11	1	
5746	845E	165N	1	1	metal	iron	structural	hardware	nail: lath	complete	round head		wire		11	1	

5750	845E	165N	1	1	metal	iron	structural	hardware	nail: lath	incomplete	rectangular head		cut			2	1	
5752	845E	165N	1	1	metal	iron	structural	hardware	shutter dog	complete			cast			1	1	leaf design, wire nail attached
5740	845E	165N	1	1	metal	iron	tools/equipment	indeterminate	tool: file	complete						1	1	l=7cm, triangular file
5716	845E	165N	1	1	fauna	bone	fauna: indeterminate		mammal	incomplete					heat altered: calcined	1	1	
5769	845E	170N	1	1	composite	iron/plastic	food/beverage	beverage container	closure: crown cap	incomplete						1	1	
5754	845E	170N	1	1	ceramic	coarse earthenware: red	food/beverage	food container	holloware: indeterminate	body	glaze: lead	brown				5	1	
5759	845E	170N	1	1	ceramic	earthenware: ind. White	food/beverage	tableware	indeterminate	body	indeterminate				heat altered: burnt	2	1	
5756	845E	170N	1	1	ceramic	refined white earthenware	food/beverage	tableware	flatware	rim	transfer printed: flow	blue: dark				1	1	
5757	845E	170N	1	1	ceramic	refined white earthenware	food/beverage	tableware	indeterminate	body	plain	clear/colourless				10	1	
5755	845E	170N	1	1	ceramic	refined white earthenware	food/beverage	tableware	saucer	rim	moulded	clear/colourless				1	1	scalloped rim
5758	845E	170N	1	1	ceramic	vitrified white earthenware	food/beverage	tableware	holloware: cylindrical	body	plain	clear/colourless				2	1	
5762	845E	170N	1	1	glass	indeterminate	food/beverage	tableware	stemware	rim	plain	clear/colourless	moulded: contact			1	1	sm
5764	845E	170N	1	1	glass	indeterminate	indeterminate		bottle: octagonal	body	plain	amber	moulded: contact			1	1	
5765	845E	170N	1	1	glass	indeterminate	indeterminate		holloware: cylindrical	body	plain	aqua: light	moulded: contact			4	1	
5766	845E	170N	1	1	glass	indeterminate	indeterminate		holloware: indeterminate	body	plain	clear/colourless	moulded: contact			4	1	
5767	845E	170N	1	1	glass	indeterminate	indeterminate		indeterminate	body	plain	amber	indeterminate	heat altered: melted		1	1	
5763	845E	170N	1	1	glass	indeterminate	personal/societal	health/hygiene	bottle: cylindrical	body	plain	blue: cobalt	moulded: contact			1	1	
5760	845E	170N	1	1	glass	indeterminate	structural	building component	window pane	incomplete	plain	aqua: light	indeterminate			4	1	
5761	845E	170N	1	1	glass	manganese	indeterminate		holloware: indeterminate	body	plain	purple: light	moulded: contact			1	1	
5770	845E	170N	1	1	metal	copper alloy	arms/ammunition	ammunition	cartridge: 22 long	incomplete						1	1	imp 'D' on base
5768	845E	170N	1	1	metal	iron	food/beverage	tableware	fork	tine: two						1	1	
5771	845E	170N	1	1	metal	iron	indeterminate	hardware	screw: Robertson	complete						1	1	
5772	845E	170N	1	1	metal	iron	indeterminate	hardware	staple	complete						1	1	
5773	845E	170N	1	1	metal	iron	indeterminate	misc. material	sheet	incomplete						3	1	
5775	845E	170N	1	1	metal	iron	structural	hardware	nail: common	complete	rectangular head		cut			4	1	
5778	845E	170N	1	1	metal	iron	structural	hardware	nail: common	complete	round head		wire			12	1	
5776	845E	170N	1	1	metal	iron	structural	hardware	nail: common	incomplete	rectangular head		cut			15	1	
5779	845E	170N	1	1	metal	iron	structural	hardware	nail: common	incomplete	round head		wire			12	1	
5774	845E	170N	1	1	metal	iron	structural	hardware	nail: lath	complete	rectangular head		cut			6	1	
5777	845E	170N	1	1	metal	iron	structural	hardware	nail: lath	complete	round head		wire			6	1	
5753	845E	170N	1	1	fauna	bone	fauna: indeterminate		mammal	incomplete						1	1	
5783	845E	175N	1	1	ceramic	coarse earthenware: red	food/beverage	food container	holloware: indeterminate	body	glaze: lead	brown				12	1	
5785	845E	175N	1	1	ceramic	coarse earthenware: red	tools/equipment	agricultural	flower pot	body	glaze: none					1	1	
5784	845E	175N	1	1	ceramic	coarse stoneware: buff	food/beverage	storage container	holloware: cylindrical	body	slipped	Albany				1	1	int & ext
5786	845E	175N	1	1	ceramic	refined white earthenware	food/beverage	tableware	flatware	body	transfer printed	brown				1	1	very sm
5787	845E	175N	1	1	ceramic	refined white earthenware	food/beverage	tableware	flatware	body	transfer printed/hand painted	black				1	1	green painted (late palette), sm
5789	845E	175N	1	1	ceramic	refined white earthenware	food/beverage	tableware	indeterminate	body	plain	clear/colourless				4	1	
5788	845E	175N	1	1	ceramic	vitrified white earthenware	food/beverage	tableware	holloware: cylindrical	body	moulded	clear/colourless				1	1	
5781	845E	175N	1	1	glass	indeterminate	indeterminate		bottle: octagonal	shoulder	plain	clear/colourless	moulded: contact			2	1	
5782	845E	175N	1	1	glass	indeterminate	indeterminate		holloware: cylindrical	body	plain	aqua: light	moulded: contact			1	1	
5796	845E	175N	1	1	metal	iron	indeterminate	misc. material	sheet	incomplete						3	1	
5797	845E	175N	1	1	metal	iron	indeterminate	misc. material	wire	incomplete						1	1	
5792	845E	175N	1	1	metal	iron	structural	hardware	nail: common	complete	rectangular head		cut			4	1	
5794	845E	175N	1	1	metal	iron	structural	hardware	nail: common	complete	round head		wire			7	1	
5793	845E	175N	1	1	metal	iron	structural	hardware	nail: common	incomplete	rectangular head		cut			14	1	
5795	845E	175N	1	1	metal	iron	structural	hardware	nail: common	incomplete	round head		wire			3	1	
5790	845E	175N	1	1	metal	iron	structural	hardware	nail: lath	complete	rectangular head		cut			3	1	
5791	845E	175N	1	1	metal	iron	structural	hardware	nail: lath	incomplete	rectangular head		cut			3	1	
5780	845E	175N	1	1	fauna	bone	fauna: indeterminate		mammal	incomplete						1	1	
5803	845E	185N	1	1	synthetic	plastic: indeterminate	personal/societal	clothing	button: 2 hole	incomplete	plain	black				1	1	rim line
5800	845E	185N	1	1	ceramic	earthenware: ind. White	food/beverage	tableware	teacup	rim	indeterminate	polychrome			heat altered: burnt	2	1	hand painted or decal?
5802	845E	185N	1	1	ceramic	refined white earthenware	food/beverage	tableware	flatware	body	plain	clear/colourless				1	1	
5801	845E	185N	1	1	ceramic	vitrified white earthenware	food/beverage	tableware	flatware	body	moulded	Wheat				1	1	sm
5799	845E	185N	1	1	glass	indeterminate	indeterminate		indeterminate	incomplete	plain	aqua: light	indeterminate	heat altered: melted		1	1	probably window pane
5798	845E	185N	1	1	glass	indeterminate	structural	building component	window pane	incomplete	plain	aqua: light	indeterminate			2	1	
5806	845E	185N	1	1	metal	iron	indeterminate	misc. material	strap	incomplete						1	1	1x6cm, wire nail attached
5807	845E	185N	1	1	metal	iron	indeterminate	misc. material	wire	incomplete						1	1	
5804	845E	185N	1	1	metal	iron	structural	hardware	nail: common	complete	rectangular head		cut			2	1	
5805	845E	185N	1	1	metal	iron	structural	hardware	nail: common	incomplete	rectangular head		cut			2	1	
5808	845E	185N	1	1	metal	metal: ind. White	indeterminate	misc. material	wire	incomplete						1	1	l=7cm, wound head
5816	845E	195N	1	1	composite	aluminum/plastic	indeterminate		indeterminate	incomplete						1	1	plastic with aluminum coating
5815	845E	195N	1	1	glass	indeterminate	indeterminate		bottle: indeterminate	body	ribbed	clear/colourless	machine made			5	1	ribbed within panel, large bottle
5812	845E	195N	1	1	ceramic	coarse earthenware: red	food/beverage	food container	holloware: indeterminate	body	glaze: lead	brown			heat altered: burnt	3	1	
5811	845E	195N	1	1	ceramic	coarse earthenware: red	tools/equipment	agricultural	flower pot	body	glaze: none					1	1	
5814	845E	195N	1	1	ceramic	earthenware: ind. White	food/beverage	tableware	indeterminate	body	indeterminate				heat altered: burnt	1	1	
5813	845E	195N	1	1	ceramic	refined white earthenware	food/beverage	tableware	plate: bread (3-7")	rim	edged: unscalloped, imp. repetitive patterns	blue				1	1	
5820	845E	195N	1	1	metal	iron	indeterminate	hardware	bolt: threaded	incomplete						1	1	nut attached
5821	845E	195N	1	1	metal	iron	indeterminate	hardware	screw: indeterminate	complete						2	1	washer head screw
5817	845E	195N	1	1	metal	iron	structural	hardware	nail: common	complete	round head		wire			1	1	
5819	845E	195N	1	1	metal	iron	structural	hardware	nail: common	incomplete	rectangular head		cut			2	1	
5818	845E	195N	1	1	metal	iron	structural	hardware	nail: lath	complete	round head		wire			1	1	
5809	845E	195N	1	1	fauna	bone	fauna: indeterminate		mammal	incomplete						1	1	
5810	845E	195N	1	1	fauna	dentition	fauna: indeterminate		mammal	incomplete						1	1	
5823	850E	165N	1	1	ceramic	coarse earthenware: red	food/beverage	food container	holloware: indeterminate	base	glaze: lead	brown				7	1	
5824	850E	165N	1	1	ceramic	coarse earthenware: red	food/beverage	food container	holloware: indeterminate	base	glaze: lead	yellow				1	1	
5822	850E	165N	1	1	ceramic	coarse earthenware: red	tools/equipment	agricultural	flower pot	body	glaze: none					5	1	
5829	850E	165N	1	1	ceramic	porcelain: hard paste	personal/societal	clothing	button: 4 hole	complete	plain	white	Prosser	heat altered: burnt		1	1	d=1cm, dish type
5825	850E	165N	1	1	ceramic	refined white earthenware	food/beverage	tableware	flatware	body	transfer printed	brown				1	1	
5827	850E	165N	1	1	ceramic	vitrified white earthenware	food/beverage	tableware	flatware	rim	moulded	clear/colourless				1	1	
5828	850E	165N	1	1	ceramic	vitrified white earthenware	food/beverage	tableware	indeterminate	body	plain	clear/colourless				3	1	
5826	850E	165N	1	1	ceramic	vitrified white earthenware	food/beverage	tableware	saucer	rim	moulded	rouletted			heat altered: burnt	4	1	green rim line
5830	850E	165N	1	1	glass	indeterminate	food/beverage	tableware	stemware	rim	plain	clear/colourless	moulded: contact			1	1	
5833	850E	165N	1	1	glass	indeterminate	indeterminate		holloware: indeterminate	body	plain	clear/colourless	moulded: contact			2	1	
5834	850E	165N	1	1	glass	indeterminate	indeterminate		indeterminate	rim	plain	white	moulded: contact			1	1	very sm
5832	850E	165N	1	1	glass	indeterminate	personal/societal	health/hygiene	bottle: panel	body	embossed: lettering	aqua: light	moulded: contact			3	1	very sm, '..B..'
5831	850E	165N	1	1	glass	indeterminate	structural	building component	window pane	incomplete	plain	aqua: light	indeterminate			4	1	
5835	850E	165N	1	1	metal	copper alloy	personal/societal	clothing	clothing fastener: grommet	incomplete						1	1	d=1.1cm

5841	850E	165N	1	1	metal	iron	indeterminate	hardware	bolt: unthreaded	incomplete					1	1	
5840	850E	165N	1	1	metal	iron	indeterminate	hardware	staple	complete					1	1	
5842	850E	165N	1	1	metal	iron	indeterminate	misc. material	wire	incomplete					3	1	
5837	850E	165N	1	1	metal	iron	structural	hardware	nail: common	complete	rectangular head			cut	2	1	
5836	850E	165N	1	1	metal	iron	structural	hardware	nail: common	complete	round head			wire	11	1	
5838	850E	165N	1	1	metal	iron	structural	hardware	nail: common	incomplete	rectangular head			cut	4	1	
5839	850E	165N	1	1	metal	iron	structural	hardware	nail: lath	complete	rectangular head			cut	3	1	
5845	855E	135N	1	1	ceramic	coarse earthenware: red	food/beverage	food container	holloware: indeterminate	body	glaze: lead	brown			3	1	
5846	855E	135N	1	1	ceramic	pearlware	food/beverage	tableware	teacup	body	hand painted	polychrome: early palette			1	1	sm
5847	855E	135N	1	1	ceramic	refined white earthenware	food/beverage	tableware	flatware	body	plain	clear/colourless			6	1	
5844	855E	135N	1	1	glass	indeterminate	indeterminate		holloware: cylindrical	body	plain	aqua: light	moulded: contact		1	1	
5843	855E	135N	1	1	glass	indeterminate	structural	building component	window pane	incomplete	plain	aqua: light	indeterminate		2	1	
5851	855E	135N	1	1	metal	iron	indeterminate	misc. material	wire	incomplete					3	1	
5849	855E	135N	1	1	metal	iron	structural	hardware	nail: common	complete	rectangular head			cut	1	1	
5848	855E	135N	1	1	metal	iron	structural	hardware	nail: common	complete	round head			wire	1	1	
5850	855E	135N	1	1	metal	iron	structural	hardware	nail: common	incomplete	rectangular head			cut	1	1	
5852	855E	135N	2	1	flora	charcoal	fuel	heating/temperature control	sample	incomplete					1	1	
5853	855E	135N	2	1	ceramic	coarse earthenware: red	food/beverage	food container	holloware: indeterminate	body	glaze: lead	brown			5	1	
5856	855E	135N	2	1	ceramic	refined white earthenware	food/beverage	tableware	flatware	body	plain	clear/colourless			3	1	
5855	855E	135N	2	1	ceramic	refined white earthenware	food/beverage	tableware	holloware: cylindrical	body	industrial slip	banded			1	1	thick blue, thin green
5854	855E	135N	2	1	ceramic	refined white earthenware	food/beverage	tableware	teacup	body	hand painted	polychrome: early palette			1	1	very sm
5857	855E	135N	2	1	fibre/textile	leather	personal/societal	footwear	footwear: heel	incomplete					1	1	hob nailed
5861	855E	135N	2	1	metal	iron	indeterminate	misc. material	sheet	incomplete					3	1	
5860	855E	135N	2	1	metal	iron	indeterminate	misc. material	wire	incomplete					2	1	
5859	855E	135N	2	1	metal	iron	structural	hardware	nail: common	complete	round head			wire	1	1	
5858	855E	135N	2	1	metal	iron	structural	hardware	nail: common	incomplete	rectangular head			cut	2	1	
5865	855E	145N	1	1	ceramic	refined white earthenware	food/beverage	tableware	holloware: cylindrical	body	transfer printed	brown			1	1	very sm
5866	855E	145N	1	1	ceramic	refined white earthenware	food/beverage	tableware	indeterminate	body	plain	clear/colourless			2	1	
5863	855E	145N	1	1	glass	indeterminate	indeterminate		bottle: polygonal	body	plain	aqua: light	moulded: contact		1	1	
5864	855E	145N	1	1	glass	indeterminate	personal/societal	adornment	jewellery indeterminate	complete	plain	clear/colourless			1	1	jewellery or button inset
5862	855E	145N	1	1	glass	manganese	personal/societal	health/hygiene	bottle: panel	body	plain	purple: light	moulded: contact		1	1	
5869	855E	145N	1	1	metal	iron	indeterminate	hardware	spike	complete	round head			wire	1	1	
5870	855E	145N	1	1	metal	iron	indeterminate	misc. material	wire	incomplete					1	1	
5867	855E	145N	1	1	metal	iron	structural	hardware	nail: common	complete	rectangular head			cut	2	1	
5868	855E	145N	1	1	metal	iron	structural	hardware	nail: common	incomplete	rectangular head			cut	2	1	
5872	855E	155N	1	1	ceramic	refined white earthenware	food/beverage	tableware	indeterminate	body	plain	clear/colourless			3	1	
5873	855E	155N	1	1	glass	indeterminate	food/beverage	beverage container	bottle: wine	body	plain	green: dark olive	moulded: contact		1	1	
5875	855E	155N	1	1	glass	indeterminate	indeterminate		holloware: cylindrical	body	plain	clear/colourless	moulded: contact		3	1	
5877	855E	155N	1	1	glass	indeterminate	indeterminate		indeterminate	incomplete				heat altered: melted	9	1	
5874	855E	155N	1	1	glass	indeterminate	structural	building component	window pane	incomplete	plain	aqua: light	indeterminate		2	1	
5876	855E	155N	1	1	glass	manganese	indeterminate		holloware: cylindrical	body	plain	purple: light	moulded: contact		1	1	
5878	855E	155N	1	1	metal	copper alloy	personal/societal	commerce	coin: half penny	complete					1	1	d=2.9cm, 1837 Habitant token
5884	855E	155N	1	1	metal	iron	indeterminate	misc. material	sheet	incomplete					3	1	
5879	855E	155N	1	1	metal	iron	structural		nail: common	complete	rectangular head			cut	1	1	
5882	855E	155N	1	1	metal	iron	structural		nail: common	complete	round head			wire	1	1	
5880	855E	155N	1	1	metal	iron	structural		nail: common	incomplete	rectangular head			cut	2	1	
5883	855E	155N	1	1	metal	iron	structural		nail: common	incomplete	round head			wire	1	1	
5881	855E	155N	1	1	metal	iron	structural		nail: lath	complete	rectangular head			cut	2	1	
5871	855E	155N	1	1	metal	slag	indeterminate		sample	incomplete					1	1	
5911	855E	160N	25	1	carbon	graphite	tools/equipment	indeterminate	battery	incomplete					3	1	batteries?
5916	855E	160N	25	1	ceramic	coarse earthenware: red	indeterminate		holloware: cylindrical	body	glaze: none				2	1	flower pot or storage container?
5927	855E	160N	25	1	ceramic	coarse earthenware: red	structural	building component	brick	incomplete					3	1	
5915	855E	160N	25	1	ceramic	coarse earthenware: red	tools/equipment	agricultural	flower pot	body	glaze: none				2	1	
5925	855E	160N	25	1	ceramic	porcelain: hard paste	food/beverage	tableware	teacup	footring/footrim	plain	clear/colourless			2	1	
5923	855E	160N	25	1	ceramic	refined white earthenware	food/beverage	tableware	cup/mug	rim	plain	clear/colourless			2	1	
5926	855E	160N	25	1	ceramic	refined white earthenware	food/beverage	tableware	flatware	body	plain	clear/colourless			10	1	
5919	855E	160N	25	1	ceramic	refined white earthenware	food/beverage	tableware	flatware	body	transfer printed	green			1	1	sm
5917	855E	160N	25	1	ceramic	refined white earthenware	food/beverage	tableware	holloware: cylindrical	body	industrial slip	banded			1	1	blue
5920	855E	160N	25	1	ceramic	refined white earthenware	food/beverage	tableware	saucer	body	sponged: open	blue			3	1	sm
5921	855E	160N	25	1	ceramic	refined white earthenware	food/beverage	tableware	saucer	rim	moulded	clear/colourless			1	1	
5918	855E	160N	25	1	ceramic	refined white earthenware	food/beverage	tableware	saucer	rim	transfer printed	black			1	1	sm
5924	855E	160N	25	1	ceramic	vitrified white earthenware	food/beverage	tableware	flatware	footring/footrim	plain	clear/colourless			1	1	
5922	855E	160N	25	1	ceramic	vitrified white earthenware	food/beverage	tableware	holloware: cylindrical	body	moulded	flutes			1	1	
5929	855E	160N	25	1	clinker		fuel	heating/temperature control	sample	incomplete					4	1	
5928	855E	160N	25	1	coal		fuel	heating/temperature control	sample	incomplete					2	1	
5930	855E	160N	25	1	flora	wood	indeterminate		sample	incomplete					25	1	
5885	855E	160N	25	1	glass	indeterminate	food/beverage	beverage container	bottle: soda	body	plain	green: lime	machine made		3	1	
5906	855E	160N	25	1	glass	indeterminate	food/beverage	food container	bottle: condiment/sauce	complete	panel	clear/colourless	machine made: Owens		9	1	1 pt finish, octagonal
5901	855E	160N	25	1	glass	indeterminate	indeterminate		bottle: indeterminate	finish: 2 part	plain	clear/colourless	indeterminate		2	2	
5893	855E	160N	25	1	glass	indeterminate	indeterminate		bottle: indeterminate	finish: indeterminate	plain	aqua: light	indeterminate		1	1	
5892	855E	160N	25	1	glass	indeterminate	indeterminate		bottle: rectangular	body	plain	aqua: light	moulded: contact		1	1	
5895	855E	160N	25	1	glass	indeterminate	indeterminate		bottle: rectangular	finish: 2 part	plain	clear/colourless	moulded: two piece		2	1	base emb 'O. B. CO?', h=13.5cm
5905	855E	160N	25	1	glass	indeterminate	indeterminate		bottle: square	complete	plain	green: light	machine made: Owens		7	1	Dominion Glass Co <D>, 1 pt finish, h=14cm
5890	855E	160N	25	1	glass	indeterminate	indeterminate		holloware: cylindrical	body	embossed: lettering	aqua: light	moulded: contact		1	1	script '..ho../BEV../..FFAL..'
5886	855E	160N	25	1	glass	indeterminate	indeterminate		holloware: cylindrical	body	plain	amber	indeterminate		8	1	
5889	855E	160N	25	1	glass	indeterminate	indeterminate		holloware: cylindrical	body	plain	aqua: light	indeterminate		8	1	
5909	855E	160N	25	1	glass	indeterminate	indeterminate		holloware: cylindrical	body	plain	clear/colourless	indeterminate		15	1	
5887	855E	160N	25	1	glass	indeterminate	indeterminate		holloware: polygonal	body	embossed: lettering	amber	moulded: contact		1	1	
5891	855E	160N	25	1	glass	indeterminate	indeterminate		holloware: polygonal	body	embossed: lettering	aqua: light	moulded: contact		3	1	
5907	855E	160N	25	1	glass	indeterminate	indeterminate		holloware: polygonal	body	embossed: lettering	clear/colourless	moulded: contact		1	1	
5908	855E	160N	25	1	glass	indeterminate	indeterminate		holloware: polygonal	body	plain	clear/colourless	indeterminate		9	1	
5910	855E	160N	25	1	glass	indeterminate	indeterminate		indeterminate	body	plain	clear/colourless	indeterminate	heat altered: melted	2	1	
5900	855E	160N	25	1	glass	indeterminate	indeterminate		jar: cylindrical	finish: 2 part	plain	clear/colourless	moulded: contact		1	1	
5888	855E	160N	25	1	glass	indeterminate	structural	building component	window pane	incomplete	plain	aqua: light	indeterminate		17	1	
5894	855E	160N	25	1	glass	indeterminate	tools/equipment	writing	ink bottle	finish: threaded	plain	aqua: light	moulded: contact		3	1	ink?
5896	855E	160N	25	1	glass	manganese	indeterminate		bottle: indeterminate	base	plain	purple: light	machine made: Owens		1	1	
5897	855E	160N	25	1	glass	manganese	indeterminate		holloware: cylindrical	body	embossed: lettering	purple: light	moulded: contact		2	1	'..ITE..'

5904	855E	160N	25	1	glass	manganese	indeterminate		holloware: cylindrical	body	plain	purple: light	indeterminate			14	1	
5903	855E	160N	25	1	glass	manganese	indeterminate		holloware: polygonal	body	plain	purple: light	indeterminate			4	1	
5899	855E	160N	25	1	glass	manganese	indeterminate		jar: cylindrical	finish: 1 part	plain	purple: light	indeterminate			4	2	ground rim
5902	855E	160N	25	1	glass	manganese	indeterminate		jar: indeterminate	finish: threaded	plain	purple: light	indeterminate			1	1	
5898	855E	160N	25	1	glass	manganese	tools/equipment	writing	ink bottle	finish: 1 part	plain	purple: light	indeterminate			1	1	ink?
5948	855E	160N	25	1	metal	iron	indeterminate		indeterminate	incomplete			moulded: contact			1	1	w=2cm, buckle/clasp
5935	855E	160N	25	1	metal	iron	indeterminate	hardware	screw: indeterminate	complete						1	1	
5936	855E	160N	25	1	metal	iron	indeterminate	hardware	staple	incomplete						1	1	
5945	855E	160N	25	1	metal	iron	indeterminate	misc. item	container: cylindrical	incomplete						6	1	
5947	855E	160N	25	1	metal	iron	indeterminate	misc. item	indeterminate	incomplete						5	1	perforated cylindrical frag - lamp burner?
5943	855E	160N	25	1	metal	iron	indeterminate	misc. material	indeterminate	incomplete			cast			2	1	
5944	855E	160N	25	1	metal	iron	indeterminate	misc. material	sheet	incomplete						30	1	
5946	855E	160N	25	1	metal	iron	indeterminate	misc. material	strap	incomplete						3	1	
5941	855E	160N	25	1	metal	iron	indeterminate	misc. material	wire	incomplete						9	1	
5931	855E	160N	25	1	metal	iron	structural	hardware	nail: common	complete	rectangular head		cut			5	1	
5937	855E	160N	25	1	metal	iron	structural	hardware	nail: common	complete	round head		wire			18	1	
5940	855E	160N	25	1	metal	iron	structural	hardware	nail: common	incomplete	indeterminate		indeterminate			12	1	
5932	855E	160N	25	1	metal	iron	structural	hardware	nail: common	incomplete	rectangular head		cut			11	1	
5938	855E	160N	25	1	metal	iron	structural	hardware	nail: common	incomplete	round head		wire			6	1	
5933	855E	160N	25	1	metal	iron	structural	hardware	nail: lath	complete	rectangular head		cut			2	1	
5939	855E	160N	25	1	metal	iron	structural	hardware	nail: lath	complete	round head		wire			12	1	
5934	855E	160N	25	1	metal	iron	structural	hardware	nail: lath	incomplete	rectangular head		cut			9	1	
5942	855E	160N	25	1	metal	iron	tools/equipment	agricultural	maple sap spile	complete						1	1	maple sap spile/tap?
5913	855E	160N	25	1	fauna	bone	fauna: indeterminate		mammal	incomplete						2	1	
5914	855E	160N	25	1	fauna	bone	fauna: indeterminate		mammal	incomplete				heat altered: calcined		1	1	
5912	855E	160N	25	1	fauna	bone	food/beverage	food waste	mammal	incomplete				butchered		2	1	
5951	855E	160N	25	2	flora	wood	indeterminate		sample	incomplete						3	1	
5953	855E	160N	25	2	carbon	graphite	tools/equipment	indeterminate	battery	incomplete						2	1	d=2.5cm, central hole
5954	855E	160N	25	2	carbon	graphite	tools/equipment	indeterminate	battery	incomplete						4	1	d=0.8cm
5986	855E	160N	25	2	ceramic	coarse earthenware: buff	tools/equipment	agricultural	flower pot	body	moulded	ribs				1	1	
5988	855E	160N	25	2	ceramic	coarse earthenware: red	food/beverage	food container	holloware: indeterminate	body	glaze: lead	brown				1	1	
5987	855E	160N	25	2	ceramic	coarse earthenware: red	food/beverage	food container	holloware: indeterminate	body	glaze: lead	yellow				1	1	
5989	855E	160N	25	2	ceramic	coarse earthenware: red	structural	building component	brick	incomplete	indeterminate			heat altered: burnt		4	1	
5977	855E	160N	25	2	ceramic	porcelain: hard paste	food/beverage	tableware	saucer	body	decal: underglaze					2	1	very sm
5978	855E	160N	25	2	ceramic	porcelain: hard paste	food/beverage	tableware	saucer	rim	decal: underglaze					1	1	
5981	855E	160N	25	2	ceramic	refined white earthenware	food/beverage	tableware	flatware	body	hand painted	gold				1	1	gold line
5980	855E	160N	25	2	ceramic	refined white earthenware	food/beverage	tableware	holloware: indeterminate	body	transfer printed	blue				1	1	
5985	855E	160N	25	2	ceramic	refined white earthenware	food/beverage	tableware	indeterminate	body	plain	clear/colourless				12	1	
5979	855E	160N	25	2	ceramic	refined white earthenware	food/beverage	tableware	plate: bread (3-7")	rim	transfer printed/moulded	green				1	1	moulded
5984	855E	160N	25	2	ceramic	vitrified white earthenware	food/beverage	tableware	cup/mug	footring/footrim	plain	clear/colourless				2	1	
5982	855E	160N	25	2	ceramic	vitrified white earthenware	food/beverage	tableware	cup/mug	vessel portion	moulded	Wheat				3	1	
5983	855E	160N	25	2	ceramic	vitrified white earthenware	food/beverage	tableware	plate: dinner (9-12")	rim	moulded	Wheat				1	1	
5952	855E	160N	25	2	coal			heating/temperature control	sample	incomplete						2	1	
5963	855E	160N	25	2	glass	indeterminate	food/beverage	beverage container	bottle: soda	finish: 2 part	plain	aqua: light	moulded: contact			14	1	crown finish, emb 'D' on base
5955	855E	160N	25	2	glass	indeterminate	food/beverage	beverage container	bottle: wine	body	plain	green: dark olive	moulded: contact			1	1	
5973	855E	160N	25	2	glass	indeterminate	food/beverage	storage container	jar: cylindrical	finish: 1 part	plain	aqua: light	moulded: contact			1	1	
5959	855E	160N	25	2	glass	indeterminate	food/beverage	tableware	glassware	incomplete	moulded	flutes	moulded: contact			1	1	
5970	855E	160N	25	2	glass	indeterminate	food/beverage	tableware	stemware	body	plain	clear/colourless	moulded: contact			2	1	or lamp chimney
5964	855E	160N	25	2	glass	indeterminate	indeterminate		bottle: cylindrical	body	embossed: lettering	aqua: light	moulded: contact			2	1	2 vessels, '.UN..' & '.A..'
5961	855E	160N	25	2	glass	indeterminate	indeterminate		bottle: cylindrical	body	plain	amber	moulded: contact			5	1	
5967	855E	160N	25	2	glass	indeterminate	indeterminate		bottle: cylindrical	body	plain	blue: light	moulded: contact			5	1	soda/mineral water?
5968	855E	160N	25	2	glass	indeterminate	indeterminate		bottle: cylindrical	body	plain	clear/colourless	moulded: contact			15	1	rect or panel bottle?
5966	855E	160N	25	2	glass	indeterminate	indeterminate		bottle: indeterminate	body	plain	aqua: light	moulded: contact			2	1	possible panel bottle
5965	855E	160N	25	2	glass	indeterminate	indeterminate		bottle: indeterminate	body	plain	aqua: light	moulded: contact			4	1	rect bottle?
5972	855E	160N	25	2	glass	indeterminate	indeterminate		bottle: indeterminate	finish: 1 part	plain	clear/colourless	moulded: contact			2	1	bead finish
5969	855E	160N	25	2	glass	indeterminate	indeterminate		holloware: cylindrical	body	plain	clear/colourless	moulded: contact			10	1	
5976	855E	160N	25	2	glass	indeterminate	indeterminate		indeterminate	incomplete	plain		indeterminate	heat altered: melted		2	1	
5950	855E	160N	25	2	glass	indeterminate	personal/societal	jewellery	jewellery indeterminate	complete	plain	clear/colourless				1	1	jewellery or button inset
5962	855E	160N	25	2	glass	indeterminate	personal/societal	health/hygiene	bottle: indeterminate	finish: 1 part	plain	blue: cobalt	machine made			2	1	
5960	855E	160N	25	2	glass	indeterminate	personal/societal	health/hygiene	bottle: panel	body	embossed: lettering	amber	moulded: contact			3	1	'.T..'
5956	855E	160N	25	2	glass	indeterminate	structural	building component	window pane	incomplete	plain	aqua: light	indeterminate			6	1	
5957	855E	160N	25	2	glass	indeterminate	tools/equipment	writing	ink bottle	complete	plain	aqua: light	moulded: two piece			1	1	h=13cm, triangular shape, 1 part finish, tooled finish
5971	855E	160N	25	2	glass	manganese	food/beverage	storage container	jar: cylindrical	finish: 1 part	plain	purple: light	moulded: contact			17	1	1 - emb line & dots
5975	855E	160N	25	2	glass	manganese	indeterminate		bottle: cylindrical	body	embossed: lettering	purple: light	moulded: contact			1	1	emb '.DA'
5974	855E	160N	25	2	glass	manganese	indeterminate		holloware: indeterminate	body	plain	purple: light	moulded: contact			1	1	panel tumbler?
5958	855E	160N	25	2	glass	manganese	tools/equipment	writing	ink bottle/ well	complete	plain	purple: light	moulded: two piece			1	1	h=7.3cm, cup bottom moulded, emb '312', cylindrical, threaded finish
6002	855E	160N	25	2	metal	copper alloy	personal/societal	clothing	clothing fastener: grommet	complete						1	1	
5996	855E	160N	25	2	metal	iron	indeterminate	hardware	chain	incomplete						1	1	
5997	855E	160N	25	2	metal	iron	indeterminate	hardware	staple	incomplete						2	1	
5998	855E	160N	25	2	metal	iron	indeterminate	hardware	tack	incomplete			indeterminate			1	1	
5999	855E	160N	25	2	metal	iron	indeterminate	hardware	washer	complete						1	1	indeterminate nail attached
5993	855E	160N	25	2	metal	iron	indeterminate	misc. item	container: cylindrical	incomplete						26	1	
6001	855E	160N	25	2	metal	iron	indeterminate	misc. item	indeterminate	incomplete						1	1	perforated cylindrical frag - lamp burner?
5992	855E	160N	25	2	metal	iron	indeterminate	misc. material	indeterminate	ferrule						1	1	l=8cm
6000	855E	160N	25	2	metal	iron	indeterminate	misc. material	indeterminate	incomplete		cast				1	1	
5994	855E	160N	25	2	metal	iron	indeterminate	misc. material	sheet	incomplete						26	1	
5991	855E	160N	25	2	metal	iron	indeterminate	misc. material	strap	incomplete						3	1	2x28cm
5995	855E	160N	25	2	metal	iron	indeterminate	misc. material	wire	incomplete						12	1	
6005	855E	160N	25	2	metal	iron	structural	hardware	nail: common	complete	rectangular head		cut			5	1	
6008	855E	160N	25	2	metal	iron	structural	hardware	nail: common	complete	round head		wire			21	1	
6006	855E	160N	25	2	metal	iron	structural	hardware	nail: common	incomplete	rectangular head		cut			7	1	
6009	855E	160N	25	2	metal	iron	structural	hardware	nail: common	incomplete	round head		wire			8	1	
6003	855E	160N	25	2	metal	iron	structural	hardware	nail: lath	complete	rectangular head		cut			2	1	
6007	855E	160N	25	2	metal	iron	structural	hardware	nail: lath	complete	round head		wire			12	1	
6004	855E	160N	25	2	metal	iron	structural	hardware	nail: lath	incomplete	rectangular head		cut			7	1	
5990	855E	160N	25	2	metal	slag	indeterminate		sample	incomplete						1	1	

5949	855E	160N	25	2	synthetic	bakelite	personal/societal	health/hygiene	comb	incomplete	plain	black			1	1	
6024	855E	160N	25	4	synthetic	plastic: indeterminate	indeterminate		indeterminate	incomplete	plain	red	moulded: contact		2	1	
6014	855E	160N	25	4	ceramic	coarse earthenware: red	food/beverage	food container	holloware: cylindrical	body	glaze: lead	yellow			1	1	int & ext
6013	855E	160N	25	4	ceramic	porcelain: hard paste	food/beverage	tableware	teacup	footring/footrim	plain	clear/colourless			1	1	
6010	855E	160N	25	4	ceramic	refined white earthenware	food/beverage	tableware	saucer	rim	transfer printed	black			2	1	scalloped rim
6011	855E	160N	25	4	ceramic	vitrified white earthenware	food/beverage	tableware	cup/mug	vessel portion	moulded	panels			2	1	
6012	855E	160N	25	4	ceramic	vitrified white earthenware	food/beverage	tableware	flatware	body	moulded	clear/colourless			1	1	
6015	855E	160N	25	4	glass	indeterminate	food/beverage	food container	bottle: condiment/sauce	complete	plain	aqua: light	machine made		1	1	h=13.7, square bottle, emb base 'C'
6023	855E	160N	25	4	glass	indeterminate	food/beverage	storage container	jar: cylindrical	finish: threaded	plain	clear/colourless	moulded: contact		2	1	
6017	855E	160N	25	4	glass	indeterminate	indeterminate		bottle: cylindrical	body	plain	blue: light	moulded: contact		1	1	probable soda/mineral water
6018	855E	160N	25	4	glass	indeterminate	indeterminate		holloware: cylindrical	base	plain	aqua	moulded: contact		1	1	
6020	855E	160N	25	4	glass	indeterminate	personal/societal	health/hygiene	bottle: panel	body	embossed: lettering	aqua: light	moulded: two piece		36	1	'HENRY R. GRAY//MONTREAL', separate base, double ring finish
6019	855E	160N	25	4	glass	indeterminate	personal/societal	health/hygiene	bottle: panel	complete	embossed: lettering	clear/colourless	moulded: two piece		8	1	h=14cm, emb 'HENRY R. GRAY//MONTREAL', separate base, double ring finish
6021	855E	160N	25	4	glass	indeterminate	personal/societal	health/hygiene	bottle: rectangular	complete	plain	clear/colourless	moulded: two piece		1	1	h=11cm, sm rect bottle, prescription lip
6022	855E	160N	25	4	glass	indeterminate	personal/societal	health/hygiene	bottle: rectangular	shoulder	plain	clear/colourless	moulded: two piece		12	1	should & finish with prescription lip, rect bottle
6016	855E	160N	25	4	glass	manganese	food/beverage	storage container	jar: cylindrical	finish: threaded	plain	purple: light	moulded: contact		11	1	
6025	855E	160N	25	4	metal	iron	indeterminate	misc. material	misc. material	sheet	incomplete				18	1	
6026	855E	160N	25	4	metal	iron	indeterminate	misc. material	strap	incomplete					2	1	
6027	855E	160N	25	4	metal	iron	structural	hardware	nail: common	complete	round head		wire		3	1	
6036	855E	160N	25	5	synthetic	plastic: indeterminate	indeterminate		indeterminate	incomplete	plain	red	moulded: contact		2	1	
6028	855E	160N	25	5	ceramic	coarse earthenware: red	structural	building component	brick	incomplete	indeterminate				1	1	
6031	855E	160N	25	5	ceramic	refined white earthenware	food/beverage	tableware	cup/mug	rim	plain	clear/colourless			1	1	
6029	855E	160N	25	5	ceramic	refined white earthenware	food/beverage	tableware	flatware	body	transfer printed	brown			1	1	
6030	855E	160N	25	5	ceramic	refined white earthenware	food/beverage	tableware	holloware: cylindrical	body	industrial slip	banded			1	1	blue
6033	855E	160N	25	5	glass	indeterminate	furnishing	lighting	lamp chimney	body	plain	clear/colourless	moulded: contact		4	1	
6035	855E	160N	25	5	glass	indeterminate	indeterminate		indeterminate	incomplete	plain	clear/colourless	indeterminate	heat altered: melted	2	1	
6032	855E	160N	25	5	glass	indeterminate	structural	building component	window pane	incomplete	plain	aqua: light	indeterminate		1	1	
6034	855E	160N	25	5	glass	manganese	indeterminate		holloware: cylindrical	body	plain	purple: light	moulded: contact		1	1	
6039	855E	160N	25	5	metal	iron	indeterminate		indeterminate	incomplete			cast		1	1	small blade/shaft
6040	855E	160N	25	5	metal	iron	indeterminate	hardware	bolt: threaded	complete					1	1	
6042	855E	160N	25	5	metal	iron	indeterminate	misc. material	sheet	incomplete					36	1	
6041	855E	160N	25	5	metal	iron	indeterminate	misc. material	strap	incomplete					1	1	
6037	855E	160N	25	5	metal	iron	structural	hardware	nail: common	complete	rectangular head		cut		2	1	
6038	855E	160N	25	5	metal	iron	structural	hardware	nail: common	incomplete	rectangular head		cut		2	1	
4382	855E	165N	1	1	flora	wood	indeterminate		sample	incomplete					15	1	
4376	855E	165N	1	1	glass	indeterminate	structural	building component	window pane	incomplete	embossed	aqua: light	machine made		1	1	privacy (sm ribbed)
4377	855E	165N	1	1	glass	indeterminate	structural	building component	window pane	incomplete	embossed	aqua: light	machine made		6	1	privacy (large ribbed)
4379	855E	165N	1	1	ceramic	coarse earthenware: buff	tools/equipment	agricultural	flower pot	rim	glaze: none	embossed pattern			1	1	
4380	855E	165N	1	1	ceramic	coarse earthenware: red	food/beverage	food container	holloware: indeterminate	body	glaze: lead	brown			2	1	
4381	855E	165N	1	1	ceramic	coarse earthenware: red	structural	building component	brick	incomplete	indeterminate				6	1	
4378	855E	165N	1	1	ceramic	coarse earthenware: red	tools/equipment	agricultural	flower pot	rim	glaze: none				4	1	
4385	855E	165N	1	1	ceramic	porcelain: hard paste	food/beverage	tableware	holloware: cylindrical	body	plain	clear/colourless			2	1	1 - teapot?
4383	855E	165N	1	1	ceramic	porcelain: hard paste	food/beverage	tableware	saucer	body	decal: underglaze				1	1	
4384	855E	165N	1	1	ceramic	porcelain: hard paste	food/beverage	tableware	saucer	rim	hand painted	rim line: gold			1	1	
4387	855E	165N	1	1	ceramic	refined white earthenware	food/beverage	tableware	flatware	body	transfer printed	green			1	1	
4390	855E	165N	1	1	ceramic	refined white earthenware	food/beverage	tableware	holloware: cylindrical	body	sponged	blue			1	1	sm
4389	855E	165N	1	1	ceramic	refined white earthenware	food/beverage	tableware	holloware: indeterminate	body	transfer printed	blue			2	1	sm
4391	855E	165N	1	1	ceramic	refined white earthenware	food/beverage	tableware	indeterminate	body	plain	clear/colourless			11	1	
4386	855E	165N	1	1	ceramic	refined white earthenware	food/beverage	tableware	saucer	rim	transfer printed	black			1	1	
4388	855E	165N	1	1	ceramic	refined white earthenware	food/beverage	tableware	saucer	rim	transfer printed/moulded	green: dark			1	1	scalloped rim with sm emb dots
4361	855E	165N	1	1	coal		fuel	heating/temperature control	sample	incomplete					8	1	
4374	855E	165N	1	1	glass	indeterminate	food/beverage	beverage container	bottle: soda	body	plain	green: light	moulded: contact		3	1	
4370	855E	165N	1	1	glass	indeterminate	furnishing	lighting	lamp chimney	body	plain	clear/colourless	moulded: contact		4	1	
4373	855E	165N	1	1	glass	indeterminate	indeterminate		bottle: indeterminate	neck	plain	aqua: light	moulded: contact		1	1	
4375	855E	165N	1	1	glass	indeterminate	indeterminate		bottle: polygonal	body	plain	aqua: light	moulded: contact		1	1	possible medicine
4369	855E	165N	1	1	glass	indeterminate	indeterminate		bottle: polygonal	body	plain	clear/colourless	moulded: contact		21	1	
4372	855E	165N	1	1	glass	indeterminate	indeterminate		holloware: cylindrical	body	plain	clear/colourless	moulded: contact		11	1	
4367	855E	165N	1	1	glass	indeterminate	personal/societal	health/hygiene	bottle: indeterminate	body	embossed: lettering	aqua: light	moulded: contact		1	1	'...her's'
4366	855E	165N	1	1	glass	indeterminate	personal/societal	health/hygiene	bottle: indeterminate	body	embossed: lettering	aqua: light	moulded: contact		1	1	'CA.'
4364	855E	165N	1	1	glass	indeterminate	personal/societal	health/hygiene	bottle: oval	complete	plain	clear/colourless	moulded: two piece		1	1	h=7cm, prescription lip, graduation markings, emb 'DRS' at top
4363	855E	165N	1	1	glass	indeterminate	structural	building component	window pane	incomplete	plain	aqua: light	indeterminate		18	1	
4368	855E	165N	1	1	glass	indeterminate	tools/equipment	cleaning	bottle: indeterminate	body	embossed: lettering	clear/colourless	moulded: contact		3	1	emb 'LIQ(uid)' / 'VEN(eer)' on base, crossmend lot 2, https://www.etsy.com/listing/1066545096/antique-liquid-veneer-bottle-with-cork
4365	855E	165N	1	1	glass	manganese	furnishing	lighting	lamp chimney	rim	beaded	purple: light	moulded: contact		1	1	
4371	855E	165N	1	1	glass	manganese	indeterminate		holloware: cylindrical	body	plain	purple: light	moulded: contact		14	1	
4362	855E	165N	1	1	metal	copper alloy	personal/societal	personal gear	watch	incomplete					1	1	sm circular, fob or crown?
4396	855E	165N	1	1	metal	iron	food/beverage	food container	closure: can key	complete					1	1	
4394	855E	165N	1	1	metal	iron	indeterminate	hardware	nut: hexagonal	complete					1	1	
4395	855E	165N	1	1	metal	iron	indeterminate	hardware	screw: indeterminate	incomplete				corroded	1	1	
4393	855E	165N	1	1	metal	iron	indeterminate	misc. item	container: indeterminate	incomplete					28	1	
4392	855E	165N	1	1	metal	iron	indeterminate	misc. material	wire	incomplete					6	1	
4397	855E	165N	1	1	metal	iron	personal/societal	clothing	button: indeterminate	incomplete				corroded	1	1	d=1.5cm, possible jeans rivet tack
4404	855E	165N	1	1	metal	iron	structural	hardware	nail: common	complete	rectangular head		cut		4	1	
4398	855E	165N	1	1	metal	iron	structural	hardware	nail: common	complete	roofing head		wire		2	1	
4399	855E	165N	1	1	metal	iron	structural	hardware	nail: common	complete	round head		wire		35	1	
4405	855E	165N	1	1	metal	iron	structural	hardware	nail: common	incomplete	rectangular head		cut		19	1	
4406	855E	165N	1	1	metal	iron	structural	hardware	nail: common	incomplete	rosehead		wrought		3	1	
4400	855E	165N	1	1	metal	iron	structural	hardware	nail: common	incomplete	round head		wire		5	1	
4402	855E	165N	1	1	metal	iron	structural	hardware	nail: lath	complete	rectangular head		cut		5	1	
4401	855E	165N	1	1	metal	iron	structural	hardware	nail: lath	complete	round head		wire		21	1	
4403	855E	165N	1	1	metal	iron	structural	hardware	nail: lath	incomplete	rectangular head		cut		8	1	
4407	855E	165N	1	1	synthetic	bakelite	indeterminate		indeterminate	incomplete			moulded: contact		1	1	possible handle?
4360	855E	165N	1	1	fauna	bone	fauna: indeterminate		mammal	incomplete					3	1	

4446	855E	165N	1	2	flora	wood	indeterminate		sample	incomplete					4	1	
4410	855E	165N	1	2	ceramic	coarse earthenware: red	food/beverage	food container	holloware: indeterminate	body	glaze: lead				2	1	
4447	855E	165N	1	2	ceramic	coarse earthenware: red	structural	building component	brick	incomplete	frogged				1	1	9.5cm x 22 cm x 5.5cm
4448	855E	165N	1	2	ceramic	coarse earthenware: red	structural	building component	brick	incomplete	indeterminate				4	1	
4409	855E	165N	1	2	ceramic	coarse earthenware: red	tools/equipment	agricultural	flower pot	rim	glaze: none				2	1	
4411	855E	165N	1	2	ceramic	coarse stoneware: grey	food/beverage	storage container	holloware: cylindrical	base	slipped	Albany (interior)			1	1	
4413	855E	165N	1	2	ceramic	refined white earthenware	food/beverage	tableware	bowl	body	industrial slip	banded			1	1	blue, brown
4412	855E	165N	1	2	ceramic	refined white earthenware	food/beverage	tableware	bowl	body	sponged: open	blue			1	1	
4416	855E	165N	1	2	ceramic	refined white earthenware	food/beverage	tableware	flatware	body	transfer printed	black			1	1	
4414	855E	165N	1	2	ceramic	refined white earthenware	food/beverage	tableware	flatware	rim	transfer printed	brown: dark			1	1	
4417	855E	165N	1	2	ceramic	refined white earthenware	food/beverage	tableware	flatware	rim	transfer printed	green			1	1	
4419	855E	165N	1	2	ceramic	refined white earthenware	food/beverage	tableware	saucer	body	decal: underglaze				1	1	
4418	855E	165N	1	2	ceramic	refined white earthenware	food/beverage	tableware	saucer	rim	transfer printed/moulded	green: dark			2	1	moulded dots near rim
4415	855E	165N	1	2	ceramic	refined white earthenware	food/beverage	tableware	teacup	rim	transfer printed	black			1	1	
4420	855E	165N	1	2	ceramic	vitrified white earthenware	food/beverage	tableware	plate: bread (3-7")	footring/footrim	plain	clear/colourless			5		gr tp '2/RALE(igh)' under 'WEDGWOOD/ENGLAN(d)..' under lion on a crown
4421	855E	165N	1	2	ceramic	vitrified white earthenware	food/beverage	tableware	plate: dinner (9-12")	body	moulded	flutes			2	1	
4445	855E	165N	1	2	coal		fuel	heating/temperature control	sample	incomplete					3	1	
4425	855E	165N	1	2	glass	indeterminate	food/beverage	beverage container	bottle: alcohol	body	plain	amber	moulded: contact		2	1	chamfered corners?
4424	855E	165N	1	2	glass	indeterminate	food/beverage	beverage container	bottle: wine	body	plain	green: dark olive	moulded: contact		2	1	
4430	855E	165N	1	2	glass	indeterminate	food/beverage	food container	bottle: condiment/sauce	base	plain	aqua: light	moulded: two piece		5	1	mends, cup bottom mould emb 'X', wide mouth finish, tooled finish
4427	855E	165N	1	2	glass	indeterminate	food/beverage	food container	bottle: condiment/sauce	complete	embossed: lettering	aqua: light	moulded: two piece		1		h=21.5cm, 'GARTON'S HP SAUCE', cup bottom mould emb 'M V / 10', 2 part finish - pouring lip (SHA bottle website)
4431	855E	165N	1	2	glass	indeterminate	food/beverage	food container	closure: club sauce type stopper	complete	embossed: lettering	aqua: light	moulded: contact		1	1	emb 'GARTON'S', Garton's began production of their HP Sauce in 1903 giving an earliest possible date for this particular stopper - https://sha.org/bottle/closures.htm (Lindsey 2020)
4438	855E	165N	1	2	glass	indeterminate	indeterminate		bottle: cylindrical	base	plain	aqua: light	moulded: contact		1	1	
4442	855E	165N	1	2	glass	indeterminate	indeterminate		bottle: indeterminate	finish: 2 part	plain	clear/colourless	moulded: two piece		1	1	soda bottle?
4439	855E	165N	1	2	glass	indeterminate	indeterminate		holloware: cylindrical	body	embossed	indeterminate	moulded: contact		1	1	very sm
4432	855E	165N	1	2	glass	indeterminate	indeterminate		holloware: cylindrical	body	plain	aqua: light	moulded: contact		6	1	
4433	855E	165N	1	2	glass	indeterminate	indeterminate		holloware: cylindrical	body	plain	clear/colourless	moulded: contact		8	1	
4440	855E	165N	1	2	glass	indeterminate	indeterminate		holloware: cylindrical	shoulder	plain	aqua: light	moulded: contact		1	1	jar?
4434	855E	165N	1	2	glass	indeterminate	indeterminate		holloware: indeterminate	body	plain	clear/colourless	moulded: contact		14	1	
4443	855E	165N	1	2	glass	indeterminate	indeterminate		indeterminate	incomplete			indeterminate	heat altered: melted	1	1	
4426	855E	165N	1	2	glass	indeterminate	personal/societal	health/hygiene	bottle: indeterminate	body	plain	blue: cobalt	moulded: contact		1	1	
4437	855E	165N	1	2	glass	indeterminate	personal/societal	health/hygiene	bottle: panel	body	plain	aqua: light	moulded: contact		1	1	
4423	855E	165N	1	2	glass	indeterminate	structural	building component	window pane	incomplete	embossed	aqua: light	machine made		2	1	privacy (large ribbed)
4422	855E	165N	1	2	glass	indeterminate	structural	building component	window pane	incomplete	plain	aqua: light	indeterminate		15	1	
4441	855E	165N	1	2	glass	indeterminate	tools/equipment	cleaning	bottle: indeterminate	body	embossed: lettering	clear/colourless	moulded: contact		1		'(liq)UID (/ven)EER' on base, crossmend lot 1. https://www.etsy.com/listing/1066545096/antique-liquid-veneer-bottle-with-cork
4428	855E	165N	1	2	glass	manganese	indeterminate		bottle: rectangular	base	plain	purple: light	moulded: two piece		8	1	h=18cm, possible condiment, mends, post bottom mould emb '0 / 241', threaded finish
4429	855E	165N	1	2	glass	manganese	indeterminate		bottle: rectangular	base	plain	purple: light	moulded: two piece		11	1	possible condiment, mends, post bottom mould emb '4(?) / A'
4435	855E	165N	1	2	glass	manganese	personal/societal	health/hygiene	bottle: indeterminate	finish: 1 part	plain	purple: light	moulded: contact		1	1	prescription lip
4436	855E	165N	1	2	glass	manganese	personal/societal	health/hygiene	bottle: oval	base	plain	purple: light	moulded: contact		1	1	small oval bottle
4461	855E	165N	1	2	metal	copper alloy	arms/ammunition	ammunition	cartridge: indeterminate	base					1	1	'No / DOMINION / 12 / CROWN'
4454	855E	165N	1	2	metal	copper alloy	indeterminate	misc material	wire	incomplete					1	1	
4452	855E	165N	1	2	metal	iron	indeterminate	hardware	screw: slot	complete					1	1	
4456	855E	165N	1	2	metal	iron	indeterminate	misc material	finial	complete					1	1	finial with sm hook
4458	855E	165N	1	2	metal	iron	indeterminate	misc material	indeterminate	incomplete			cast		1	1	4 screws attached, emb 14, machinery plate
4459	855E	165N	1	2	metal	iron	indeterminate	misc material	indeterminate	incomplete			cast		1	1	machinery?
4460	855E	165N	1	2	metal	iron	indeterminate	misc material	indeterminate	incomplete			cast		1	1	thin, 6x8cm, rectangular, cap/lid?
4451	855E	165N	1	2	metal	iron	indeterminate	misc material	strap	incomplete					4	1	1 - pierced with wire nail
4453	855E	165N	1	2	metal	iron	indeterminate	misc material	wire	incomplete					5	1	
4457	855E	165N	1	2	metal	iron	indeterminate	misc. item	bracket	incomplete					1	1	decorative bracket
4450	855E	165N	1	2	metal	iron	indeterminate	misc. item	container: cylindrical	incomplete				corroded	68	1	
4465	855E	165N	1	2	metal	iron	structural	hardware	nail: common	complete	rectangular head		cut		13	1	
4462	855E	165N	1	2	metal	iron	structural	hardware	nail: common	complete	roofing head		wire		1	1	
4467	855E	165N	1	2	metal	iron	structural	hardware	nail: common	complete	rosehead		wrought		1	1	
4470	855E	165N	1	2	metal	iron	structural	hardware	nail: common	complete	round head		wire		69	1	
4472	855E	165N	1	2	metal	iron	structural	hardware	nail: common	incomplete	indeterminate		indeterminate	corroded	7	1	
4468	855E	165N	1	2	metal	iron	structural	hardware	nail: common	incomplete	indeterminate		wrought		1	1	
4466	855E	165N	1	2	metal	iron	structural	hardware	nail: common	incomplete	rectangular head		cut		19	1	
4471	855E	165N	1	2	metal	iron	structural	hardware	nail: common	incomplete	round head		wire		3	1	
4463	855E	165N	1	2	metal	iron	structural	hardware	nail: lath	complete	rectangular head		cut		8	1	
4469	855E	165N	1	2	metal	iron	structural	hardware	nail: lath	complete	round head		wire		10	1	
4464	855E	165N	1	2	metal	iron	structural	hardware	nail: lath	incomplete	rectangular head		cut		5	1	
4455	855E	165N	1	2	metal	metal: ind. white	food/beverage	beverage container	closure: foil	incomplete					1	1	
4449	855E	165N	1	2	metal	metal: ind. White	structural	building component	tile: roof	incomplete					10	1	
4444	855E	165N	1	2	fauna	bone	fauna: indeterminate		mammal	incomplete				heat altered: calcined	1	1	
4408	855E	165N	1	2	fauna	bone	food/beverage	food waste	mammal	incomplete				butchered	5	1	
4480	855E	165N	1	3	ceramic	coarse earthenware: red	food/beverage	food container	holloware: cylindrical	body	glaze: lead	brown			1	1	
4483	855E	165N	1	3	ceramic	coarse earthenware: red	structural	building component	brick	complete	frogged				1	1	10cm x 22cm x 7.5cm
4484	855E	165N	1	3	ceramic	coarse earthenware: red	structural	building component	brick	incomplete	indeterminate				10	1	
4481	855E	165N	1	3	ceramic	coarse earthenware: red	tools/equipment	agricultural	flower pot	body	moulded	brown			7	1	possible jardinière, crossmend with lot 4
4482	855E	165N	1	3	ceramic	coarse stoneware: buff	food/beverage	storage container	jar: cylindrical	vessel portion	slipped/hand painted	Albany (interior)			62	1	mends, imp blue painted 'TORONTO', blue painted flowers, base diameter = 30cm, crossmend with lot 4?
4479	855E	165N	1	3	ceramic	porcelain: hard paste	food/beverage	tableware	teacup	body	plain	clear/colourless			2	1	
4475	855E	165N	1	3	ceramic	refined white earthenware	food/beverage	tableware	bowl	footring/footrim	plain	clear/colourless			1	1	
4474	855E	165N	1	3	ceramic	refined white earthenware	food/beverage	tableware	saucer	footring/footrim	transfer printed	green			1	1	crossmend with lot 4?
4476	855E	165N	1	3	ceramic	vitrified white earthenware	food/beverage	tableware	holloware: cylindrical	body	plain	clear/colourless			1	1	

4477	855E	165N	1	3	ceramic	vitrified white earthenware	food/beverage	tableware	plate: indeterminate	footring/footrim	moulded	flutes		1	1	partial bk tp maker's mark '...RK / (chi)NA' around crest
4478	855E	165N	1	3	ceramic	vitrified white earthenware	food/beverage	tableware	saucer	vessel portion	plain	clear/colourless		3		bk tp Royal Arms mark (no central shield)
4493	855E	165N	1	3	glass	indeterminate	food/beverage	beverage container	bottle: cylindrical	base	plain	amber	moulded: contact	3	1	'ROYAL/WARRANTED BEST IRONSTONE CHINA/H. ALCOCK & Co./ENGLAND'
4486	855E	165N	1	3	glass	indeterminate	food/beverage	beverage container	bottle: wine	complete	plain	green: dark olive	moulded: turn	1	1	h=26cm, 1 part finish
4487	855E	165N	1	3	glass	indeterminate	food/beverage	beverage container	bottle: wine	vessel portion	embossed: lettering	green: dark olive	moulded: three piece	8	1	cup bottom mould, emb 'G.W & Co.' on base, 1 part finish
4490	855E	165N	1	3	glass	indeterminate	food/beverage	food container	bottle: condiment/sauce	vessel portion	plain	clear/colourless	moulded: two piece	11	1	mends, cup bottom mould, emb '18" on base, 1 part finish, wide mouth
4494	855E	165N	1	3	glass	indeterminate	indeterminate		holloware: cylindrical	body	plain	clear/colourless	moulded: contact	1	1	
4488	855E	165N	1	3	glass	indeterminate	personal/societal	health/hygiene	bottle: cylindrical	vessel portion	embossed: lettering	aqua: light	moulded: three piece	6	1	cup bottom mould, 'E E' on base, 2 part finish - prescription lip?
4489	855E	165N	1	3	glass	indeterminate	personal/societal	health/hygiene	bottle: panel	body	embossed: lettering	clear/colourless	moulded: contact	1	1	'(griff)ITH'S / (menthol) LINIMENT', emb '507' on base
4492	855E	165N	1	3	glass	indeterminate	personal/societal	health/hygiene	bottle: rectangular	vessel portion	embossed: lettering	amber	moulded: two piece	5	1	'(THE)/ M(A)[I]TINE/ M(FG) [co]/ C(HEMISTS)/ NE(W YORK)', cup bottom mould, crossmends lot 4.
4491	855E	165N	1	3	glass	indeterminate	tools/equipment	writing	ink bottle	complete	plain	aqua: light	moulded: two piece	1	1	https://www.ebay.ca/itm/303310685243
4495	855E	165N	1	3	metal	iron	indeterminate	misc. item	container: cylindrical	incomplete				30	1	h=13cm, triangular shape, 1 part finish, tooled finish
4497	855E	165N	1	3	metal	iron	indeterminate	misc. material	indeterminate	complete			cast	1	1	3 screws attached, emb 14, machinery plate
4496	855E	165N	1	3	metal	iron	personal/societal	personal gear	pen / pocket knife	incomplete				1	1	
4485	855E	165N	1	3	stone	slate	tools/equipment	writing	writing board	incomplete				1	1	writing slate?
4530	855E	165N	1	4	ceramic	coarse earthenware: red	structural	building component	brick	incomplete	frogged			1	1	
4531	855E	165N	1	4	ceramic	coarse earthenware: red	structural	building component	brick	incomplete	indeterminate			1	1	
4505	855E	165N	1	4	ceramic	coarse earthenware: red	tools/equipment	agricultural	flower pot	body	moulded	brown		14	1	possible jardinière, crossmend with lot 3
4507	855E	165N	1	4	ceramic	coarse earthenware: red	tools/equipment	agricultural	flower pot	rim	glaze: none			5	1	
4506	855E	165N	1	4	ceramic	coarse earthenware: red	tools/equipment	agricultural	flower pot	vessel portion	glaze: lead	clear/colourless		12	1	jardinière, moulded scalloped rim, green sponged
4508	855E	165N	1	4	ceramic	coarse earthenware: red	tools/equipment	agricultural	flower pot	vessel portion	glaze: none			9	1	decoration, attached plate
4504	855E	165N	1	4	ceramic	coarse stoneware: buff	food/beverage	storage container	jar: cylindrical	rim	slipped/hand painted	Albany (interior)		8	1	blue painted design, crossmend with lot 3?
4525	855E	165N	1	4	ceramic	porcelain: hard paste	personal/societal	clothing	button: 4 hole	complete	plain	white	Prosser	1	1	d=1.4cm, dish type
4501	855E	165N	1	4	ceramic	vitrified white earthenware	food/beverage	tableware	cup/mug	handle	plain	clear/colourless		1	1	
4502	855E	165N	1	4	ceramic	vitrified white earthenware	food/beverage	tableware	cup/mug	rim	moulded	Wheat		1	1	
4503	855E	165N	1	4	ceramic	vitrified white earthenware	food/beverage	tableware	saucer	vessel portion	transfer printed	green		20	1	gr tp mark 'BROOKLYN / S M & Co / ENGLAND', with crown, gold rim, scalloped/moulded deco rim, crossmend lot 3?
4528	855E	165N	1	4	coal		fuel	heating/temperature control	sample	incomplete				2	1	
4544	855E	165N	1	4	composite	leather/iron	personal/societal	footwear	footwear: sole	incomplete				1	1	hobnailed
4532	855E	165N	1	4	concrete		structural	building component	block	incomplete				1	1	hollow block
4526	855E	165N	1	4	fauna	shell	personal/societal	clothing	button: flat: 1 piece	complete				1	1	d=2cm, flat drilled shank
4527	855E	165N	1	4	fauna	shell	personal/societal	clothing	button: flat: 1 piece	complete				3	1	d=1.5cm, flat drilled shank
4518	855E	165N	1	4	glass	indeterminate	food/beverage	beverage container	bottle: wine	body	plain	green: dark olive	moulded: contact	8	1	d=3.8cm, emb 'C' under side
4512	855E	165N	1	4	glass	indeterminate	food/beverage	food container	bottle: rectangular	complete	plain	clear/colourless	moulded: two piece	1	1	h=18cm, post bottom mould, emb '34/5" on base, threaded finish, wide mouth
4516	855E	165N	1	4	glass	indeterminate	food/beverage	food container	jar: condiment/sauce	vessel portion	plain	aqua: light	moulded: contact	5	1	wide mouth, 1 part finish, likely belongs with jar
4519	855E	165N	1	4	glass	indeterminate	food/beverage	food container	jar: liner	complete	plain	aqua: light	moulded: contact	1	1	liner/stopper
4517	855E	165N	1	4	glass	indeterminate	food/beverage	food container	jar: liner	complete	plain	aqua: light	moulded: contact	1	1	d=2.5cm, jar liner/stopper
4513	855E	165N	1	4	glass	indeterminate	food/beverage	storage container	jar: cylindrical	complete	plain	clear/colourless	moulded: two piece	1	1	d=3.8cm, emb 'C' under side, likely belongs with
4520	855E	165N	1	4	glass	indeterminate	indeterminate		bottle: cylindrical	body	plain	aqua: light	moulded: contact	20	1	condiment/sauce jar, possible 2 piece moulded
4524	855E	165N	1	4	glass	indeterminate	indeterminate		bottle: oval	vessel portion	embossed	clear/colourless	moulded: two piece	1	1	h=10.5cm, d=4cm, 1 part finish, wide mouth, post bottom
4522	855E	165N	1	4	glass	indeterminate	indeterminate		holloware: cylindrical	body	plain	clear/colourless	moulded: contact	21	1	mould, emb '1" on base
4511	855E	165N	1	4	glass	indeterminate	personal/societal	health/hygiene	bottle: rectangular	complete	embossed: lettering	aqua: light	moulded: two piece	1	1	h=13.5cm, 'HENRY R. GRAY//MONTREAL', post bottom
4510	855E	165N	1	4	glass	indeterminate	personal/societal	health/hygiene	bottle: rectangular	complete	embossed: lettering	clear/colourless	moulded: two piece	2	1	mould
4515	855E	165N	1	4	glass	indeterminate	personal/societal	health/hygiene	bottle: rectangular	finish: prescription	plain	aqua: light	moulded: two piece	2	1	h=14.5cm, 'GRIFFITH'S/MENTHOL LINIMENT', post bottom
4523	855E	165N	1	4	glass	indeterminate	personal/societal	health/hygiene	bottle: rectangular	vessel portion	embossed: lettering	amber	moulded: two piece	20	1	mould, emb '50' on base, prescription lip
4514	855E	165N	1	4	glass	indeterminate	personal/societal	health/hygiene	jar: cylindrical	complete	plain	white	machine made	1	1	'THE/ (M)A[I]TINE/ (M)FG [Co]/ (C)HEMISTS/ (NE)W YORK', cup bottom mould, crossmends lot 3.
4521	855E	165N	1	4	glass	indeterminate	structural	building component	window pane	incomplete	plain	aqua: light	indeterminate	1	1	https://www.ebay.ca/itm/303310685243
4509	855E	165N	1	4	glass	indeterminate	tools/equipment	writing	ink bottle	complete	plain	aqua: light	moulded: two piece	1	1	h=6.5cm, d=4.5cm, base emb 'L WARIN BREVETE'S GDG'
4549	855E	165N	1	4	metal	copper alloy	food/beverage	beverage container	closure: foil	incomplete			stamped	1	1	around '60'
4548	855E	165N	1	4	metal	copper alloy	indeterminate	misc material	cap	incomplete				1	1	h=13cm, triangular shape, 1 part finish, tooled finish
4547	855E	165N	1	4	metal	copper alloy	indeterminate	misc material	ring	complete				1	1	
4550	855E	165N	1	4	metal	iron	food/beverage	beverage container	closure: foil	incomplete			stamped	1	1	sm, clothing related
4545	855E	165N	1	4	metal	iron	food/beverage	food container	closure: can key	complete				1	1	
4539	855E	165N	1	4	metal	iron	indeterminate	hardware	chain	incomplete				1	1	
4555	855E	165N	1	4	metal	iron	indeterminate	misc. item	container: cylindrical	incomplete				280	1	corroded
4553	855E	165N	1	4	metal	iron	indeterminate	misc. material	indeterminate	incomplete			cast	1	1	plated, possible food containers
4552	855E	165N	1	4	metal	iron	indeterminate	misc. material	indeterminate	incomplete			cast	1	1	bracket?
4554	855E	165N	1	4	metal	iron	indeterminate	misc. material	sheet	incomplete				1	1	h=7.5cm, bell shaped
4556	855E	165N	1	4	metal	iron	indeterminate	misc. material	sheet	incomplete				3	1	
4546	855E	165N	1	4	metal	iron	indeterminate	misc. material	strap	incomplete				14	1	corrugated iron
4540	855E	165N	1	4	metal	iron	indeterminate	misc. material	wire	incomplete				18	1	very narrow
4542	855E	165N	1	4	metal	iron	personal/societal	clothing	buckle: indeterminate	complete				1	1	2x2.5cm, 2 tongues, square frame with strap slip, possible
4543	855E	165N	1	4	metal	iron	personal/societal	clothing	buckle: indeterminate	complete				1	1	suspender buckle
4533	855E	165N	1	4	metal	iron	structural	hardware	nail: common	complete	rectangular head		cut	8	1	1 3x5cm, single tongue
4537	855E	165N	1	4	metal	iron	structural	hardware	nail: common	complete	round head		wire	8	1	
4538	855E	165N	1	4	metal	iron	structural	hardware	nail: common	incomplete	indeterminate		indeterminate	7	1	corroded

4534	855E	165N	1	4	metal	iron	structural	hardware	nail: common	incomplete	rectangular head		cut		6	1
4536	855E	165N	1	4	metal	iron	structural	hardware	nail: lath	complete	round head		wire		1	1
4535	855E	165N	1	4	metal	iron	structural	hardware	nail: lath	incomplete	rectangular head		cut		2	1
4551	855E	165N	1	4	metal	iron	tools/equipment	heating/temperature control	stove: grate	handle			cast		1	1
4541	855E	165N	1	4	metal	iron/copper alloy	personal/societal	clothing	clothing fastener: corset busk	incomplete					3	1
4529	855E	165N	1	4	mortar		structural	building component	sample	incomplete					2	1
4498	855E	165N	1	4	fauna	bone	fauna: indeterminate		mammal	incomplete					9	1
4499	855E	165N	1	4	fauna	bone	food/beverage	food waste	mammal	incomplete				butchered	1	1
4500	855E	165N	1	4	fauna	dentition	fauna: indeterminate		mammal	incomplete					2	1
4557	855E	165N	1	5	ceramic	coarse earthenware: red	food/beverage	food container	holloware: cylindrical	vessel portion	glaze: lead	brown			25	1 int & ext
4558	855E	165N	1	5	ceramic	coarse earthenware: red	food/beverage	food container	holloware: cylindrical	vessel portion	glaze: lead	orange			2	1 int & ext
4561	855E	165N	1	5	ceramic	coarse earthenware: red	tools/equipment	agricultural	flower pot	body	moulded				1	1 no glaze
4562	855E	165N	1	5	ceramic	coarse earthenware: red	tools/equipment	agricultural	flower pot	body	moulded	brown			2	1 possible jardinière, crossmend with lot 3 and 4
4560	855E	165N	1	5	ceramic	coarse earthenware: red	tools/equipment	agricultural	flower pot	vessel portion	glaze: none				2	1
4559	855E	165N	1	5	ceramic	coarse stoneware: buff	food/beverage	storage container	holloware: cylindrical	body	slipped	Albany (interior)			1	1
4564	855E	165N	1	5	ceramic	refined white earthenware	food/beverage	tableware	flatware	body	transfer printed	blue		heat altered: burnt	2	1
4563	855E	165N	1	5	ceramic	refined white earthenware	food/beverage	tableware	teacup	footring/footrim	transfer printed/moulded	green			2	1
4568	855E	165N	1	5	ceramic	vitrified white earthenware	food/beverage	tableware	flatware	base	moulded	indeterminate			1	1 bk tp Royal Arms Mark 'iron'STONE CHINA'
4567	855E	165N	1	5	ceramic	vitrified white earthenware	food/beverage	tableware	holloware: cylindrical	body	moulded	indeterminate			7	1 pitcher?
4569	855E	165N	1	5	ceramic	vitrified white earthenware	food/beverage	tableware	indeterminate	body	plain	clear/colourless			5	1
4566	855E	165N	1	5	ceramic	vitrified white earthenware	food/beverage	tableware	pitcher	vessel portion	moulded	floral			5	1
4565	855E	165N	1	5	ceramic	vitrified white earthenware	food/beverage	tableware	plate: lunch (8")	vessel portion	moulded	Wheat			2	1 bk tp Royal Arms Mark (no central shield) 'IRONSTONE CHINA'/J. & G. MEAKIN/HANLEY/ENGLAND'
4600	855E	165N	1	5	composite	leather/copper alloy	personal/societal	footwear	footwear: grommet	incomplete					6	1
4599	855E	165N	1	5	fauna	leather	personal/societal	footwear	footwear: heel	incomplete					1	1
4570	855E	165N	1	5	fauna	shell	personal/societal	clothing	button: flat: 1 piece	complete					3	1 d=2cm, flat drill shank
4572	855E	165N	1	5	glass	indeterminate	food/beverage	beverage container	bottle: wine	body	plain	green: dark olive	moulded: contact		1	1
4573	855E	165N	1	5	glass	indeterminate	food/beverage	beverage container	bottle: wine	body	plain	green: olive	moulded: contact		1	1
4581	855E	165N	1	5	glass	indeterminate	food/beverage	storage container	jar: liner	rim	plain	aqua: light	moulded: contact		1	1
4578	855E	165N	1	5	glass	indeterminate	food/beverage	tableware	pitcher	vessel portion	moulded		moulded: contact		27	1 h=11cm, base d=8.5cm, spout, handle
4583	855E	165N	1	5	glass	indeterminate	indeterminate		bottle: cylindrical	body	plain	aqua: light	moulded: contact		6	1
4577	855E	165N	1	5	glass	indeterminate	indeterminate		bottle: cylindrical	vessel portion	plain	aqua: light	moulded: contact		3	1 base emb 'OL 9 L / C S & CLL'
4582	855E	165N	1	5	glass	indeterminate	indeterminate		bottle: indeterminate	body	plain	aqua: light	moulded: contact		6	1
4579	855E	165N	1	5	glass	indeterminate	indeterminate		holloware: cylindrical	body	plain	clear/colourless	moulded: contact		9	1
4580	855E	165N	1	5	glass	indeterminate	personal/societal	health/hygiene	bottle: panel	body	plain	aqua: light	moulded: contact		5	1
4574	855E	165N	1	5	glass	indeterminate	personal/societal	health/hygiene	bottle: rectangular	shoulder	plain	amber	moulded: contact		1	1 likely crossmend with The Maltine Mfg Co Chemists New York bottle in lots 3 & 4
4575	855E	165N	1	5	glass	indeterminate	personal/societal	health/hygiene	bottle: square	complete	plain	clear/colourless	moulded: two piece		1	1 cup bottom mould, base emb 'DALLEY', prescription lip
4571	855E	165N	1	5	glass	indeterminate	structural	building component	window pane	incomplete	plain	aqua: light	indeterminate		13	1
4576	855E	165N	1	5	glass	indeterminate	tools/equipment	writing	ink well	complete	embossed: lettering	aqua: light	machine made		1	1 h=8cm, 'UNDERWOOD'S INK', knurled base
4597	855E	165N	1	5	metal	iron	indeterminate	hardware	pulley	incomplete					1	1
4588	855E	165N	1	5	metal	iron	indeterminate	misc. item	container: cylindrical	incomplete					200	1
4598	855E	165N	1	5	metal	iron	indeterminate	misc. material	indeterminate	complete			cast		1	1 hinge like, ornate
4590	855E	165N	1	5	metal	iron	indeterminate	misc. material	sheet	incomplete					2	1 corrugated
4591	855E	165N	1	5	metal	iron	indeterminate	misc. material	strap	incomplete					3	1
4592	855E	165N	1	5	metal	iron	indeterminate	misc. material	strap	incomplete					17	1 very narrow, thin
4589	855E	165N	1	5	metal	iron	indeterminate	misc. material	wire	incomplete					25	1
4593	855E	165N	1	5	metal	iron	structural	hardware	nail: common	complete	rectangular head		cut		3	1
4596	855E	165N	1	5	metal	iron	structural	hardware	nail: common	incomplete	indeterminate		indeterminate	corroded	10	1
4594	855E	165N	1	5	metal	iron	structural	hardware	nail: common	incomplete	rectangular head		cut		7	1
4595	855E	165N	1	5	metal	iron	structural	hardware	nail: common	incomplete	round head		wire		2	1
4587	855E	165N	1	5	mortar		structural	building component	sample	incomplete					5	1
4586	855E	165N	1	5	fauna	bone	fauna: indeterminate		bird	incomplete					2	1
4584	855E	165N	1	5	fauna	bone	fauna: indeterminate		mammal	incomplete					12	1
4585	855E	165N	1	5	fauna	bone	food/beverage	food waste	mammal	incomplete				butchered	1	1
6047	855E	175N	1	1	ceramic	coarse earthenware: buff	tools/equipment	agricultural	flower pot	body	glaze: none				1	1
6045	855E	175N	1	1	ceramic	coarse earthenware: red	structural	building component	brick	incomplete	indeterminate				1	1
6046	855E	175N	1	1	ceramic	coarse earthenware: red	tools/equipment	agricultural	flower pot	body	glaze: none				2	1
6048	855E	175N	1	1	ceramic	refined white earthenware	food/beverage	tableware	flatware	body	transfer printed	black			1	1 sm
6049	855E	175N	1	1	ceramic	refined white earthenware	food/beverage	tableware	flatware	body	transfer printed: flow	blue			1	1 sm
6050	855E	175N	1	1	ceramic	refined white earthenware	food/beverage	tableware	indeterminate	body	plain	clear/colourless			2	1
6044	855E	175N	1	1	coal		fuel	heating/temperature control	sample	incomplete					4	1
6051	855E	175N	1	1	glass	indeterminate	food/beverage	beverage container	bottle: wine	body	plain	green: dark olive	moulded: contact		1	1
6054	855E	175N	1	1	glass	indeterminate	furnishing	lighting	lamp chimney	body	plain	clear/colourless	moulded: contact		3	1
6052	855E	175N	1	1	glass	indeterminate	indeterminate		holloware: cylindrical	body	plain	white	moulded: contact		1	1
6053	855E	175N	1	1	glass	indeterminate	structural	building component	window pane	incomplete	plain	aqua: light	indeterminate		2	1
6055	855E	175N	1	1	glass	manganese	indeterminate		bottle: cylindrical	base	plain	purple: light	machine made		1	1 valve mark
6062	855E	175N	1	1	metal	iron	indeterminate	misc material	finial	incomplete					1	1
6061	855E	175N	1	1	metal	iron	indeterminate	misc. item	container: cylindrical	incomplete					2	1
6060	855E	175N	1	1	metal	iron	indeterminate	misc. material	wire	incomplete					3	1
6058	855E	175N	1	1	metal	iron	structural	hardware	nail: common	complete	rectangular head		cut		1	1
6056	855E	175N	1	1	metal	iron	structural	hardware	nail: common	complete	round head		wire		5	1
6059	855E	175N	1	1	metal	iron	structural	hardware	nail: common	incomplete	rectangular head		cut		5	1
6057	855E	175N	1	1	metal	iron	structural	hardware	nail: lath	complete	round head		wire		3	1
6043	855E	175N	1	1	fauna	bone	fauna: indeterminate		mammal	incomplete					4	1
6064	855E	185N	1	1	ceramic	refined white earthenware	food/beverage	tableware	flatware	body	transfer printed	blue			1	1
6063	855E	185N	1	1	glass	indeterminate	structural	building component	window pane	incomplete	plain	aqua: light	indeterminate		2	1
6071	855E	185N	1	1	metal	iron	indeterminate	misc. material	sheet	incomplete					2	1
6065	855E	185N	1	1	metal	iron	structural	hardware	nail: common	complete	rectangular head		cut		2	1
6066	855E	185N	1	1	metal	iron	structural	hardware	nail: common	incomplete	indeterminate		cut		3	1
6070	855E	185N	1	1	metal	iron	structural	hardware	nail: common	incomplete	round head		wire		1	1
6067	855E	185N	1	1	metal	iron	structural	hardware	nail: lath	complete	rectangular head		cut		1	1
6069	855E	185N	1	1	metal	iron	structural	hardware	nail: lath	complete	round head		wire		1	1
6068	855E	185N	1	1	metal	iron	structural	hardware	nail: lath	incomplete	rectangular head		cut		1	1
6072	860E	170N	1	1	carbon	graphite	tools/equipment	indeterminate	battery	incomplete					1	1

6073	860E	170N	1	1	ceramic	refined white earthenware	food/beverage	tableware	flatware	body	plain	clear/colourless			1	1	
6077	860E	170N	1	1	glass	indeterminate	furnishing	lighting	lamp chimney	body	plain	clear/colourless	moulded: contact		1	1	
6078	860E	170N	1	1	glass	indeterminate	indeterminate		holloware: cylindrical	body	plain	purple: light	moulded: contact		1	1	
6076	860E	170N	1	1	glass	indeterminate	personal/societal	health/hygiene	bottle: cylindrical	base	plain	clear/colourless	moulded: contact		1	1	sm cylindrical bottle
6075	860E	170N	1	1	glass	indeterminate	structural	building component	plate (pane)	incomplete	ribbed	aqua: light	machine made		1	1	ribbed, privacy glass
6074	860E	170N	1	1	glass	indeterminate	structural	building component	window pane	incomplete	plain	aqua: light	indeterminate		2	1	
6083	860E	170N	1	1	metal	iron	indeterminate		indeterminate	incomplete			cast		1	1	ox shoe shape
6081	860E	170N	1	1	metal	iron	structural	hardware	nail: common	complete	rectangular head		cut		1	1	
6079	860E	170N	1	1	metal	iron	structural	hardware	nail: common	complete	round head		wire		3	1	
6082	860E	170N	1	1	metal	iron	structural	hardware	nail: common	incomplete	rectangular head		cut		4	1	
6080	860E	170N	1	1	metal	iron	structural	hardware	nail: common	incomplete	round head		wire		2	1	
6084	860E	170N	1	1	metal	steel	indeterminate	hardware	fastener	complete					1	1	imp 'THIS SIDE/LIFT', oval shaped, 4 prongs on back
6085	865E	135N	1	1	ceramic	coarse earthenware: red	food/beverage	food container	holloware: indeterminate	body	glaze: lead	brown			2	1	
6086	865E	135N	1	1	ceramic	refined white earthenware	food/beverage	tableware	flatware	body	plain	clear/colourless			3	1	
6088	865E	135N	1	1	metal	iron	indeterminate	misc. material	wire	incomplete					4	1	
6087	865E	135N	1	1	metal	iron	structural	hardware	nail: common	complete	rectangular head		cut		2	1	
6095	865E	145N	1	1	ceramic	coarse earthenware: red	food/beverage	food container	holloware: cylindrical	base	glaze: lead	brown			4	1	
6096	865E	145N	1	1	ceramic	coarse earthenware: red	structural	building component	brick	incomplete	indeterminate				1	1	
6098	865E	145N	1	1	ceramic	porcelain: hard paste	food/beverage	tableware	holloware: cylindrical	body	moulded	ribs			1	1	
6091	865E	145N	1	1	ceramic	porcelain: hard paste	personal/societal	clothing	button: 4 hole	complete	embossed	white	Prosser		1	1	d=1cm, sawtooth
6097	865E	145N	1	1	ceramic	refined white earthenware	food/beverage	tableware	flatware	body	transfer printed	brown			2	1	very sm
6102	865E	145N	1	1	ceramic	refined white earthenware	food/beverage	tableware	indeterminate	body	plain	clear/colourless			3	1	
6100	865E	145N	1	1	ceramic	vitrified white earthenware	food/beverage	tableware	holloware: cylindrical	body	moulded	flutes			1	1	
6101	865E	145N	1	1	ceramic	vitrified white earthenware	food/beverage	tableware	pitcher	spout	moulded	clear/colourless			1	1	
6099	865E	145N	1	1	ceramic	vitrified white earthenware	food/beverage	tableware	saucer	rim	moulded	Wheat			1	1	
6090	865E	145N	1	1	coal		fuel	heating/temperature control	sample	incomplete					1	1	
6092	865E	145N	1	1	glass	indeterminate	food/beverage	storage container	jar: cylindrical	finish: indeterminate	plain	aqua: light	moulded: contact		1	1	
6093	865E	145N	1	1	glass	indeterminate	food/beverage	tableware	glassware	body	faceted	clear/colourless	moulded: contact		1	1	ovid facets, large vessel
6094	865E	145N	1	1	glass	indeterminate	indeterminate		holloware: cylindrical	body	plain	aqua: light	moulded: contact		2	1	
6106	865E	145N	1	1	metal	iron	indeterminate	hardware	bolt: threaded	complete					1	1	
6105	865E	145N	1	1	metal	iron	indeterminate	hardware	staple	complete					1	1	
6108	865E	145N	1	1	metal	iron	indeterminate	misc material	sheet	incomplete					20	1	
6107	865E	145N	1	1	metal	iron	indeterminate	misc. material	strap	incomplete					6	1	
6103	865E	145N	1	1	metal	iron	structural	hardware	nail: common	complete	rectangular head		cut		1	1	
6104	865E	145N	1	1	metal	iron	structural	hardware	nail: common	incomplete	rectangular head		cut		1	1	
6089	865E	145N	1	1	fauna	bone	food/beverage	food waste	mammal	incomplete				butchered	1	1	
6109	865E	155N	1	1	ceramic	coarse earthenware: red	food/beverage	food container	holloware: indeterminate	body	glaze: lead	brown			2	1	
6110	865E	155N	1	1	ceramic	refined white earthenware	food/beverage	tableware	flatware	body	transfer printed	blue			2	1	very sm
6111	865E	155N	1	1	glass	indeterminate	indeterminate		bottle: cylindrical	body	plain	amber	moulded: contact		1	1	
6112	865E	155N	1	1	glass	indeterminate	indeterminate		bottle: indeterminate	finish: 1 part	plain	clear/colourless	moulded: contact		1	1	
6113	865E	155N	1	1	glass	indeterminate	indeterminate		holloware: cylindrical	base	plain	clear/colourless	moulded: contact		1	1	thick, glassware?
6115	865E	155N	1	1	glass	indeterminate	indeterminate		holloware: cylindrical	body	plain	clear/colourless	moulded: contact		2	1	
6114	865E	155N	1	1	glass	indeterminate	indeterminate		holloware: polygonal	body	panel	clear/colourless	moulded: contact		1	1	
6116	865E	155N	1	1	glass	indeterminate	structural	building component	window pane	incomplete	plain	aqua: light	indeterminate		1	1	
6121	865E	155N	1	1	metal	iron	indeterminate	misc. item	buckle: indeterminate	complete					1	1	2.5x3cm, single tongue
6117	865E	155N	1	1	metal	iron	structural	hardware	nail: common	complete	rectangular head		cut		1	1	
6120	865E	155N	1	1	metal	iron	structural	hardware	nail: common	complete	round head		wire		2	1	
6118	865E	155N	1	1	metal	iron	structural	hardware	nail: common	incomplete	rectangular head		cut		1	1	
6119	865E	155N	1	1	metal	iron	structural	hardware	nail: lath	incomplete	rectangular head		cut		1	1	
6125	865E	165N	1	1	ceramic	porcelain: hard paste	food/beverage	tableware	teacup	body	hand painted	yellow			1	1	very sm
6124	865E	165N	1	1	ceramic	refined white earthenware	food/beverage	tableware	flatware	body	transfer printed	black			1	1	very sm
6123	865E	165N	1	1	ceramic	refined white earthenware	food/beverage	tableware	flatware	body	transfer printed	blue			1	1	very sm
6126	865E	165N	1	1	clinker		fuel	heating/temperature control	sample	incomplete					2	1	
6129	865E	165N	1	1	glass	indeterminate	indeterminate		bottle: indeterminate	neck	plain	aqua: light	moulded: contact		1	1	neck ring
6132	865E	165N	1	1	glass	indeterminate	indeterminate		holloware: cylindrical	body	plain	clear/colourless	moulded: contact		6	1	
6133	865E	165N	1	1	glass	indeterminate	indeterminate		holloware: indeterminate	body	plain	clear/colourless	moulded: contact		1	1	
6134	865E	165N	1	1	glass	indeterminate	indeterminate		indeterminate	incomplete	plain	clear/colourless	indeterminate	heat altered: melted	3	1	
6127	865E	165N	1	1	glass	indeterminate	structural	building component	window pane	incomplete	plain	aqua: light	indeterminate		5	1	
6130	865E	165N	1	1	glass	manganese	food/beverage	tableware	glassware	body	embossed	floral	moulded: contact		1	1	lid?
6131	865E	165N	1	1	glass	manganese	indeterminate		holloware: cylindrical	body	plain	purple: light	moulded: contact		2	1	
6128	865E	165N	1	1	glass	manganese	personal/societal	health/hygiene	bottle: indeterminate	finish: prescription	plain	purple: light	moulded: two piece		1	1	
6142	865E	165N	1	1	metal	iron	indeterminate	hardware	screw: slot	complete					1	1	
6144	865E	165N	1	1	metal	iron	indeterminate	misc. material	strap	incomplete					2	1	
6143	865E	165N	1	1	metal	iron	indeterminate	misc. material	wire	incomplete					1	1	
6137	865E	165N	1	1	metal	iron	structural	hardware	nail: common	complete	rectangular head		cut		1	1	
6139	865E	165N	1	1	metal	iron	structural	hardware	nail: common	complete	round head		wire		5	1	
6138	865E	165N	1	1	metal	iron	structural	hardware	nail: common	incomplete	indeterminate		cut		2	1	
6140	865E	165N	1	1	metal	iron	structural	hardware	nail: common	incomplete	indeterminate		wire		2	1	
6141	865E	165N	1	1	metal	iron	structural	hardware	nail: lath	complete	round head		wire		2	1	
6136	865E	165N	1	1	metal	metal: ind. White	personal/societal	clothing	buckle: indeterminate	complete					1	1	sm, 2x2.5cm, single tongue
6135	865E	165N	1	1	metal	pewter/Britannia metal	food/beverage	tableware	spoon: tea	body	ovate				1	1	
6122	865E	165N	1	1	fauna	bone	fauna: indeterminate		mammal	incomplete					1	1	
6146	865E	175N	1	1	ceramic	coarse earthenware: red	food/beverage	food container	holloware: cylindrical	body	glaze: lead	brown			1	1	int & ext
6145	865E	175N	1	1	ceramic	coarse earthenware: red	tools/equipment	agricultural	flower pot	body	glaze: none				1	1	
6148	865E	175N	1	1	ceramic	refined white earthenware	food/beverage	tableware	flatware	body	plain	clear/colourless			1	1	
6149	865E	175N	1	1	glass	indeterminate	food/beverage	beverage container	bottle: wine	neck	plain	green: dark olive	moulded: contact		1	1	
6150	865E	175N	1	1	glass	indeterminate	structural	building component	window pane	incomplete	plain	aqua: light	indeterminate		4	1	
6151	865E	175N	1	1	glass	manganese	indeterminate		holloware: cylindrical	body	plain	purple: light	moulded: contact		1	1	
6153	865E	175N	1	1	metal	iron	structural	hardware	nail: common	complete	rectangular head		cut		2	1	
6154	865E	175N	1	1	metal	iron	structural	hardware	nail: common	complete	rosehead		wrought		1	1	
6152	865E	175N	1	1	metal	iron	structural	hardware	nail: common	complete	round head		wire		1	1	
6161	870E	145N	1	1	ceramic	coarse earthenware: buff	tools/equipment	agricultural	flower pot	base	moulded				2	1	
6158	870E	145N	1	1	ceramic	coarse earthenware: red	food/beverage	food container	holloware: cylindrical	base	glaze: lead	yellow			12	1	
6159	870E	145N	1	1	ceramic	coarse earthenware: red	food/beverage	storage container	jar: cylindrical	rim	glaze: lead	brown			8	1	int & ext
6160	870E	145N	1	1	ceramic	coarse earthenware: red	food/beverage	storage container	jar: cylindrical	rim	glaze: lead	brown: dark			9	1	int & ext
6157	870E	145N	1	1	ceramic	coarse earthenware: red	tools/equipment	agricultural	flower pot	body	glaze: none				1	1	
6164	870E	145N	1	1	ceramic	coarse stoneware: buff	food/beverage	storage container	holloware: cylindrical	body	glaze: lead	clear/colourless			2	1	

6163	870E	145N	1	1	ceramic	coarse stoneware: buff	food/beverage	storage container	holloware: cylindrical	body	slipped	Albany (interior)		spalled	2	1	
6162	870E	145N	1	1	ceramic	porcelain: hard paste	food/beverage	tableware	saucer	body	plain	clear/colourless			4	1	
6165	870E	145N	1	1	ceramic	refined white earthenware	food/beverage	tableware	flatware	body	transfer printed	brown			2	1	
6169	870E	145N	1	1	ceramic	refined white earthenware	food/beverage	tableware	holloware: cylindrical	body	hand painted	polychrome: late palette			1	1	pink flower
6167	870E	145N	1	1	ceramic	refined white earthenware	food/beverage	tableware	holloware: cylindrical	body	transfer printed	blue			3	1	
6174	870E	145N	1	1	ceramic	refined white earthenware	food/beverage	tableware	indeterminate	body	plain	clear/colourless			38	1	
6166	870E	145N	1	1	ceramic	refined white earthenware	food/beverage	tableware	indeterminate	body	transfer printed	purple			1	1	
6168	870E	145N	1	1	ceramic	refined white earthenware	food/beverage	tableware	saucer	body	sponged	pink			1	1	
6172	870E	145N	1	1	ceramic	vitrified white earthenware	food/beverage	tableware	creamers	spout	moulded	clear/colourless			1	1	
6171	870E	145N	1	1	ceramic	vitrified white earthenware	food/beverage	tableware	cup/mug	body	moulded	panels			2	1	
6170	870E	145N	1	1	ceramic	vitrified white earthenware	food/beverage	tableware	plate: indeterminate	rim	moulded	Wheat			2	1	
6173	870E	145N	1	1	ceramic	vitrified white earthenware	food/beverage	tableware	saucer	rim	plain	clear/colourless			1	1	
6178	870E	145N	1	1	glass	indeterminate	food/beverage	beverage container	bottle: wine	body	plain	green: dark olive	moulded: contact		3	1	
6179	870E	145N	1	1	glass	indeterminate	food/beverage	tableware	glassware	footring/footrim	faceted	clear/colourless	moulded: contact		2	1	
6182	870E	145N	1	1	glass	indeterminate	indeterminate		holloware: indeterminate	body	plain	clear/colourless	moulded: contact		5	1	
6177	870E	145N	1	1	glass	indeterminate	personal/societal	health/hygiene	bottle: panel	body	embossed: lettering	aqua: light	moulded: contact		16	1	(front) 'NORTH[op &]/ LYM[an] co limited)/ [to]RON[to ont] // (side) [inte]RNAL
6176	870E	145N	1	1	glass	indeterminate	personal/societal	health/hygiene	bottle: panel	body	plain	amber	moulded: contact		2	1	
6175	870E	145N	1	1	glass	indeterminate	structural	building component	window pane	incomplete	plain	aqua: light	indeterminate		18	1	
6180	870E	145N	1	1	glass	manganese	indeterminate		bottle: cylindrical	body	plain	purple: light	moulded: contact		4	1	
6181	870E	145N	1	1	glass	manganese	indeterminate		holloware: indeterminate	body	plain	purple: light	moulded: contact		1	1	
6190	870E	145N	1	1	metal	iron	indeterminate	hardware	spike	incomplete	rectangular head		cut		1	1	
6193	870E	145N	1	1	metal	iron	indeterminate	misc. material	sheet	incomplete					45	1	
6192	870E	145N	1	1	metal	iron	indeterminate	misc. material	strap	incomplete					9	1	
6191	870E	145N	1	1	metal	iron	indeterminate	misc. material	wire	incomplete					2	1	
6184	870E	145N	1	1	metal	iron	personal/societal	clothing	clothing fastener: tack	complete					2	1	d=1.6cm, jeans rivet tack
6185	870E	145N	1	1	metal	iron	structural	hardware	nail: common	complete	rectangular head		cut		4	1	
6189	870E	145N	1	1	metal	iron	structural	hardware	nail: common	complete	round head		wire		2	1	
6186	870E	145N	1	1	metal	iron	structural	hardware	nail: common	incomplete	rectangular head		cut		4	1	
6187	870E	145N	1	1	metal	iron	structural	hardware	nail: lath	complete	rectangular head		cut		6	1	
6188	870E	145N	1	1	metal	iron	structural	hardware	nail: lath	incomplete	rectangular head		cut		6	1	
6183	870E	145N	1	1	metal	iron/copper alloy	personal/societal	clothing	clothing fastener: corset busk	incomplete					1	1	
6155	870E	145N	1	1	fauna	bone	fauna: indeterminate		mammal	incomplete					2	1	
6156	870E	145N	1	1	fauna	dentition	fauna: indeterminate		mammal	incomplete					1	1	
6195	875E	135N	1	1	glass	indeterminate	indeterminate		bottle: indeterminate	body	plain	aqua: light	moulded: contact		1	1	
6196	875E	135N	1	1	glass	indeterminate	indeterminate		holloware: indeterminate	rim	plain	clear/colourless	moulded: contact		1	1	flat, rounded, glassware?
6197	875E	135N	1	1	metal	iron	structural	hardware	nail: common	complete	round head		wire		1	1	
6199	875E	145N	1	1	ceramic	coarse earthenware: red	food/beverage	food container	holloware: cylindrical	body	glaze: lead	brown			2	1	
6198	875E	145N	1	1	ceramic	coarse earthenware: red	food/beverage	food container	holloware: cylindrical	body	glaze: lead	yellow			14	1	
6200	875E	145N	1	1	ceramic	coarse earthenware: red	food/beverage	storage container	jar: cylindrical	base	glaze: lead	brown: dark			20	1	
6206	875E	145N	1	1	ceramic	earthenware: ind. White	food/beverage	tableware	indeterminate	body	plain	clear/colourless		heat altered: burnt	4	1	
6202	875E	145N	1	1	ceramic	refined white earthenware	food/beverage	tableware	holloware: cylindrical	body	industrial slip	banded		heat altered: burnt	1	1	blue
6205	875E	145N	1	1	ceramic	refined white earthenware	food/beverage	tableware	indeterminate	body	plain	clear/colourless			8	1	
6201	875E	145N	1	1	ceramic	refined white earthenware	food/beverage	tableware	pitcher	base	transfer printed	blue			2	1	
6204	875E	145N	1	1	ceramic	vitrified white earthenware	food/beverage	tableware	flatware	body	plain	clear/colourless			1	1	platter?
6203	875E	145N	1	1	ceramic	vitrified white earthenware	food/beverage	tableware	holloware: cylindrical	body	moulded	floral			1	1	
6207	875E	145N	1	1	glass	indeterminate	furnishing	lighting	lamp chimney	rim	beaded	clear/colourless	machine made		2	1	
6210	875E	145N	1	1	glass	indeterminate	indeterminate		bottle: cylindrical	body	plain	aqua: light	moulded: contact		1	1	
6211	875E	145N	1	1	glass	indeterminate	indeterminate		holloware: indeterminate	body	plain	clear/colourless	moulded: contact		2	1	
6212	875E	145N	1	1	glass	indeterminate	indeterminate		indeterminate	incomplete	plain	aqua: light	indeterminate	heat altered: melted	1	1	
6209	875E	145N	1	1	glass	indeterminate	personal/societal	health/hygiene	bottle: panel	finish: prescription	plain	aqua: light	moulded: two piece		3	1	
6208	875E	145N	1	1	glass	indeterminate	structural	building component	window pane	incomplete	plain	aqua: light	indeterminate		1	1	
6218	875E	145N	1	1	metal	iron	indeterminate	misc. material	sheet	incomplete					33	1	
6217	875E	145N	1	1	metal	iron	indeterminate	misc. material	strap	incomplete					3	1	
6216	875E	145N	1	1	metal	iron	indeterminate	misc. material	wire	incomplete					6	1	
6213	875E	145N	1	1	metal	iron	structural	hardware	nail: common	complete	rectangular head		cut		2	1	
6214	875E	145N	1	1	metal	iron	structural	hardware	nail: common	incomplete	rectangular head		cut		3	1	
6215	875E	145N	1	1	metal	iron	structural	hardware	nail: lath	incomplete	rectangular head		cut		1	1	
6219	875E	155N	1	1	ceramic	coarse earthenware: red	food/beverage	food container	holloware: cylindrical	base	glaze: lead	brown			1	1	
6220	875E	155N	1	1	ceramic	refined white earthenware	food/beverage	tableware	cup/mug	rim	moulded	clear/colourless			1	1	
6221	875E	155N	1	1	ceramic	refined white earthenware	food/beverage	tableware	indeterminate	body	plain	clear/colourless			2	1	
6222	875E	155N	1	1	glass	indeterminate	food/beverage	beverage container	bottle: wine	body	plain	green: dark olive	moulded: contact		1	1	
6223	875E	155N	1	1	glass	indeterminate	indeterminate		holloware: cylindrical	body	plain	clear/colourless	moulded: contact		1	1	
6224	875E	155N	1	1	metal	iron	indeterminate	misc. material	strap	incomplete					2	1	
6225	875E	165N	1	1	glass	indeterminate	structural	building component	window pane	incomplete	plain	aqua: light	indeterminate		1	1	
6229	875E	165N	1	1	metal	iron	indeterminate	misc. material	wire	incomplete					1	1	
6226	875E	165N	1	1	metal	iron	structural	hardware	nail: common	complete	rectangular head		cut		2	1	
6228	875E	165N	1	1	metal	iron	structural	hardware	nail: common	complete	round head		wire		1	1	
6227	875E	165N	1	1	metal	iron	structural	hardware	nail: common	incomplete	rectangular head		cut		2	1	
6230	875E	175N	1	1	ceramic	refined white earthenware	food/beverage	tableware	holloware: cylindrical	body	sponged: open	blue			1	1	
6232	875E	175N	1	1	ceramic	refined white earthenware	food/beverage	tableware	indeterminate	body	plain	clear/colourless			1	1	
6231	875E	175N	1	1	ceramic	refined white earthenware	food/beverage	tableware	teacup	footring/footrim	plain	clear/colourless			1	1	
6233	875E	175N	1	1	metal	iron	structural	hardware	nail: common	complete	round head		wire		2	1	
6234	875E	175N	1	1	metal	iron	structural	hardware	nail: common	incomplete	rectangular head		cut		1	1	
6237	880E	150N	1	1	ceramic	coarse earthenware: red	food/beverage	food container	holloware: cylindrical	base	glaze: lead	brown			3	1	int & ext
6236	880E	150N	1	1	ceramic	coarse earthenware: red	structural	building component	brick	incomplete	indeterminate				1	1	
6238	880E	150N	1	1	ceramic	refined white earthenware	food/beverage	tableware	flatware	body	plain	clear/colourless			7	1	
6241	880E	150N	1	1	metal	iron	indeterminate	misc. material	sheet	incomplete					5	1	
6239	880E	150N	1	1	metal	iron	structural	hardware	nail: common	complete	rectangular head		cut		1	1	
6240	880E	150N	1	1	metal	iron	structural	hardware	nail: common	incomplete	rectangular head		cut		1	1	
6235	880E	150N	1	1	fauna	dentition	fauna: indeterminate		mammal	incomplete				heat altered: calcined	1	1	
6243	885E	145N	1	1	ceramic	coarse earthenware: red	food/beverage	food container	holloware: indeterminate	body	glaze: lead	brown			3	1	
6244	885E	145N	1	1	ceramic	coarse earthenware: red	food/beverage	food container	holloware: indeterminate	body	glaze: lead	brown: dark			1	1	
6245	885E	145N	1	1	ceramic	refined white earthenware	food/beverage	tableware	holloware: cylindrical	body	transfer printed	blue			1	1	
6246	885E	145N	1	1	ceramic	refined white earthenware	food/beverage	tableware	indeterminate	body	plain	clear/colourless			2	1	
6242	885E	145N	1	1	glass	indeterminate	structural	building component	window pane	incomplete	plain	aqua: light	indeterminate		1	1	
6249	885E	145N	1	1	metal	iron	indeterminate	misc. material	indeterminate	incomplete			cast		1	1	

6248	885E	145N	1	1	metal	iron	indeterminate	misc. material	strap	incomplete					1	1	
6247	885E	145N	1	1	metal	iron	structural	hardware	nail: common	complete	round head		wire		2	1	
18-PC1	805E	175N	1	1	stone	chert: Onondaga	tools/equipment	debitage	biface thinning flake	complete					1	1	
18-PC2	835E	145N	1	1	stone	chert: Onondaga	tools/equipment	debitage	biface thinning flake	incomplete					1	1	
18-PC3	835E	190N	21	1	stone	chert: Onondaga	tools/equipment	debitage	flake fragment	incomplete					1	1	

