



**ORIGINAL REPORT**

## **Stage 3 Archaeological Assessment**

*Location 1 (AkHa-23), Proposed Caledon Pit/Quarry,  
Part of Lots 15 to 17, Concession 4 WSCR, and Lot 16, Concession 3 WSCR,  
Former Township of Caledon, County of Peel,  
Now the Town of Caledon, Peel Region, Ontario*

**Licensee:** Michael Teal (P364)

**PIF #:** P364-0200-2022

Submitted to:

**CBM Aggregates, a division of St. Marys Cement Inc. (Canada)**

55 Industrial Street  
Toronto, Ontario  
M4G 3W9

Submitted by:

**WSP Canada Inc.**

309 Exeter Road, Unit #1, London, Ontario, N6L 1C1, Canada

+1 519 652 0099

19129150A-R13

August 02, 2024

## Distribution List

One PDF - CBM Aggregates, a division of St. Marys Cement Inc. (Canada)

One PDF - Ministry of Citizenship and Multiculturalism

One PDF - WSP Canada Inc.

## Project Personnel

<b>Project Director</b>	George Schneider, M.Sc., P/Geo., Senior Geoscientist
<b>Project Manager</b>	Heather Melcher, M.Sc., Director, Ecology – Ontario Earth and Environment
<b>Project Coordinator</b>	Kevin McGillicuddy, B.A. (Mod), M.Sc., PIEMA, Associate Environmental Consultant
<b>Archaeological Lead/Licensee</b>	Michael Teal, M.A. (P364), Archaeology Team Lead – Ontario Earth and Environment
<b>Archaeology Coordinator</b>	Allison Nott, B.A. (R460), Archaeologist
<b>Field Directors</b>	Nicole Gavin, M.A. (P1288), Archaeologist
<b>Field Assistants</b>	Jamie Steinberg, Jessica Figura, William Pettes, Goncalo Bispo, Cheyenne Cameron, Diego Jiminez, Brianne Graves, Mike Grajner, Tom Malcolm, Ilmar Kansberg, Cheyenne Romeo, Nick Cook
<b>Indigenous Liaisons</b>	<p><b>Huron-Wendat First Nation:</b> Not on site</p> <p><b>Mississaugas of the Credit First Nation:</b> Joe Gouthro, Alison Laforme, Eric Laforme, Steven Sault, Ronald Harris, Baylee Sault</p> <p><b>Haudenosaunee Development Institute:</b> Sam Williams, Randy Henry</p> <p><b>Six Nations of the Grand River:</b> Danielle Hughes, Colleen McNaughton</p>
<b>Lab Technician</b>	<p>Nicole Gavin, Archaeologist</p> <p>Mackenzie Litwin, Archaeologist</p>
<b>Material Culture Analyst</b>	<p>Lindsay Dales, M.A., Archaeologist (P328)</p> <p>Helen Moore, B.A., Archaeologist (R359)</p>
<b>Report Production</b>	<p>Rebecca Parry, M.A., Archaeologist (P1013)</p> <p>Shannon Neill-Sword, Archaeologist</p> <p>Helen Moore, Archaeologist</p>
<b>GIS/Mapping</b>	Bojan Radojevic, GIS Analyst
<b>Senior Review</b>	Michael Teal, M.A.
<b>Administrative Support</b>	Sunita Parajuli, Administrator

## Acknowledgements

We respectfully acknowledge that the Study Area is located in the traditional territory of multiple Indigenous groups, including the Mississaugas of the Credit First Nation, Six Nations of the Grand River (the Haudenosaunee), the Huron-Wendat First Nation, and the Métis Nation of Ontario.

## Executive Summary

*The Executive Summary highlights key points from the report only; for complete information and findings, as well as the limitations, the reader should examine the complete report.*

Golder Associates Ltd. (Golder), now WSP Canada Inc. (WSP), was retained by CBM Aggregates, a division of St Marys Cement Inc. (Canada), to conduct a Stage 3 Archaeological Assessment (AA) of Location 1 (AkHa-23), a historical Euro-Canadian site located within the license boundary for the proposed Caledon Pit/Quarry (the Study Area; Map 1). The Stage 3 AA was conducted to meet the requirements of the *Aggregate Resources Act* R.S.O. 1990, c.A.8. (Government of Ontario 1990a), and the Town of Caledon Official Plan and Zoning By-law Amendment under the *Planning Act*, R.S.O 1990, c.P.14 (Government of Ontario 1990b).

Golder previously completed a Stage 1 and 2 AA of the Study Area for the proposed Caledon Pit/Quarry under Project Information Number (PIF) P364-0164-2020 (Golder 2022). The area assessed is approximately 261.2 hectares (ha) located within part of Lots 15 to 17, Concession 4 West of Centre Road (WSCR), as well as part of Lot 16, Concession 3 WSCR, in the geographic Township of Caledon, former County of Peel, now the Town of Caledon, Regional Municipality of Peel (Peel Region) (Map 1). It consists predominately of cultivated fields in addition to uncultivated farmland (i.e., pastures), farmstead/residential areas, and wooded areas.

The Stage 1 and 2 AA resulted in the identification of 29 new archaeological sites (Locations 1 through 29) (Golder 2022) and re-established the location of the Cameron Site (AlHa-9), which was previously identified in 2001 (Archaeological Assessments Ltd. 2001). Of the 30 archaeological sites within the Study Area, a total of 14 were considered to have further cultural heritage value or interest and Stage 3 AA was recommended.

Location 1 (AkHa-23) is one of the 14 sites that was recommended for Stage 3 AA. It is a historical Euro-Canadian site that was identified through a combination of Stage 2 test pit survey of a former residential lot and Stage 2 pedestrian survey of the surrounding agricultural field. The site is located over an area measuring 80 m (north-south) by 70 m (east-west) within part of Lot 15, Concession 4 WSCR (Supplementary Documentation; Map SD1).

The Stage 3 AA of Location 1 (AkHa-23) consisted of the hand excavation of 57 test units across an area measuring approximately 80 m north-south by 70 m east-west. The Stage 3 excavations resulted in the recovery of 7,692 total artifacts, of which 6,133 were found from an intact context and 1,559 were found from a disturbed, fill context. The assemblage from an intact context includes 5,677 historical Euro-Canadian artifacts and 20<sup>th</sup> century items, 454 faunal elements, and two pre-contact Indigenous artifacts. The Stage 3 excavations also resulted in the identification of seven subsurface cultural features.

The Location 1 (AkHa-23) artifact assemblage consists of material that is typically associated with domestic occupations, including structural items (n=2,433; 43% of the total assemblage), food/beverage related artifacts (n=1,680; 30% of the total assemblage), and artifacts with an indeterminate function (n=1,213, 21% of the total assemblage). The dateable assemblage (n=2,561; 45.1% of the total assemblage) consists mostly of nails (54% of the dateable assemblage) and tableware (31.5% of the dateable assemblage), which primarily date to the mid- or late 19<sup>th</sup> century, except 29 sherds of tableware that date to the 20<sup>th</sup> century. Overall, the late 19<sup>th</sup> and 20<sup>th</sup> century material consists of 53% of the dateable assemblage, with the remaining 47% dating to the mid- 19<sup>th</sup> century. No artifacts were recovered which date to the early 19<sup>th</sup> century.

Location 1 (AkHa-23) is interpreted to be a domestic refuse site and homestead associated with the continuous occupation of the property from the mid-19<sup>th</sup> century through to the 21<sup>st</sup> century. Historically, Location 1 (AkHa-23) relates to the mid- to late 19<sup>th</sup> and 20<sup>th</sup> century occupation by the McNichols family who owned the eastern half of Lot 15 until it was sold in 1912.

Based on the findings enclosed in this report, WSP concludes that a sufficient level of archaeological data has been revealed to provide an understanding of the mid- to late 19<sup>th</sup> century occupation of the McNichols family and assess the CHVI of the site. Location 1 (AkHa-23) does not meet Standard 2c of Section 3.4 of the Draft RHF Standards (Government of Ontario 2021), or Standards 1a-b of Section 3.4.2 of the *Standards and Guidelines for Consultant Archaeologists* (Government of Ontario 2011) for domestic archaeological sites dating after 1830. As such, the historical Euro-Canadian component of Location 1 (AkHa-23) is determined to have been sufficiently documented and is concluded to have no further CHVI. Therefore, Location 1 (AkHa-23) does not require Stage 4 mitigation prior to development impacts.

The pre-contact Indigenous artifact assemblage from Location 1 (AkHa-23) consists of two pieces of lithic debitage made of Onondaga chert. Lithic debitage is not a diagnostic artifact type and therefore cannot be assigned a specific occupational time period or specific cultural affiliation. The isolated nature of the artifacts could be attributed to being inadvertently intermixed with the historical material and redeposited sometime during the historical occupation. As such, the pre-contact Indigenous component at Location 1 (AkHa-23) is concluded to have no further CHVI as it does not meet the criteria identified in Section 3.4.1, Standards 1a-d of the *Standards and Guidelines for Consultant Archaeologists* (Government of Ontario 2011).

The results of the Stage 3 AA of Location 1 (AkHa-23), and the analysis and conclusions presented in Section 6.0, provide the basis for the following recommendations:

- 1) The historical Euro-Canadian component of Location 1 (AkHa-23) has no further cultural heritage value or interest and is not recommended for Stage 4 mitigation of impacts.
- 2) The pre-contact Indigenous component of Location 1 (AkHa-23) has no further cultural heritage value or interest and is not recommended for Stage 4 mitigation of impacts.

The Ontario Ministry of Citizenship and Multiculturalism is asked to review the results and recommendations presented herein, accept this report into the Provincial Register of archaeological reports and issue a standard letter of compliance with the Ministry's 2011 *Standards and Guidelines for Consultant Archaeologists* and the terms and conditions for archaeological licencing.

## Study Limitations

WSP has prepared this report in a manner consistent with that level of care and skill ordinarily exercised by members of the archaeological profession currently practicing under similar conditions in the jurisdiction in which the services are provided, subject to the time limits and physical constraints applicable to this report. No other warranty expressed or implied is made.

This report has been prepared for the specific site, design objective, developments, and purpose described to WSP by CBM Aggregates, a division of St. Marys Cement Inc. (the Client). The factual data, interpretations, and recommendations pertain to a specific project as described in this report and are not applicable to any other project or site location.

The information, recommendations, and opinions expressed in this report are for the sole benefit of the Client. No other party may use or rely on this report or any portion thereof without WSP's express written consent. If the report was prepared to be included for a specific permit application process, then upon the reasonable request of the Client, WSP may authorize in writing the use of this report by the regulatory agency as an Approved User for the specific and identified purpose of the applicable permit review process. Any other use of this report by others is prohibited and is without responsibility to WSP. The report, all plans, data, drawings, and other documents as well as electronic media prepared by WSP are considered its professional work product and shall remain the copyright property of WSP, who authorizes only the Client and Approved Users to make copies of the report, but only in such quantities as are reasonably necessary for the use of the report by those parties. The Client and Approved Users may not give, lend, sell, or otherwise make available the report or any portion thereof to any other party without the express written permission of WSP. The Client acknowledges that electronic media is susceptible to unauthorized modification, deterioration, and incompatibility and therefore the Client cannot rely upon the electronic media versions of WSP's report or other work products.

Unless otherwise stated, the suggestions, recommendations, and opinions given in this report are intended only for the guidance of the Client in the design of the specific project.

Special risks occur whenever archaeological investigations are applied to identify subsurface conditions and even a comprehensive investigation, sampling and testing program may fail to detect all or certain archaeological resources. The sampling strategies incorporated in this study, if any, comply with those identified in the Ministry of Citizenship and Multiculturalism 2011 *Standards and Guidelines for Consultant Archaeologists*.

# Table of Contents

<b>1.0 PROJECT CONTEXT .....</b>	<b>1</b>
1.1 Development Context.....	1
1.2 Objectives .....	1
<b>2.0 HISTORICAL CONTEXT .....</b>	<b>2</b>
2.1 Pre-Contact Indigenous Period.....	2
2.1.1 Paleo Period .....	3
2.1.2 Archaic Period.....	4
2.1.3 Woodland Period.....	6
2.2 Post-Contact Indigenous Occupation of Southern Ontario .....	9
2.3 Historical Euro-Canadian Period.....	9
2.3.1 Township of Caledon, County of Peel.....	9
2.3.2 Study Area Specific Context .....	10
2.3.2.1 Lot 15, Concession 4 WSCR .....	11
<b>3.0 ARCHAEOLOGICAL CONTEXT .....</b>	<b>13</b>
3.1.1 Existing Conditions.....	13
3.1.2 Physiography .....	13
3.1.3 Registered Archaeological Sites .....	14
3.1.4 Previous Archaeological Assessments .....	15
3.1.4.1 Previous Assessments within 50 m of the Study Area.....	15
3.1.4.2 Previous Assessments of the Study Area .....	15
<b>4.0 STAGE 3 METHODOLOGY.....</b>	<b>21</b>
4.1 Field Methodology.....	21
4.2 Artifact Analysis and Curation Methodology .....	22
4.2.1 The Artifact Inventory System.....	22
4.2.2 Artifact Analysis.....	23
4.2.3 Indigenous Artifact.....	23
4.2.4 Euro-Canadian Artifacts .....	23

4.2.5	Artifact Storage and Curation.....	23
<b>5.0</b>	<b>RECORD OF FINDS.....</b>	<b>24</b>
5.1	Stratigraphy .....	24
5.1.1	Areas of Previous Disturbance and Fill-Capping .....	24
5.2	Subsurface Features .....	25
5.3	Artifact Assemblage .....	26
5.3.1	Historical and 20 <sup>th</sup> Century Euro-Canadian Artifacts.....	26
5.3.1.1	Structural Artifacts .....	27
5.3.1.2	Food/Beverage Artifacts .....	28
5.3.1.2.1	Tableware .....	28
5.3.1.2.2	Food Container .....	30
5.3.1.2.3	Storage Container .....	30
5.3.1.2.4	Beverage Container .....	30
5.3.1.2.5	Food Waste.....	31
5.3.1.2.6	Food Preparation.....	31
5.3.1.3	Indeterminate Artifacts.....	31
5.3.1.4	Personal/Societal Artifacts.....	31
5.3.1.5	Furnishing Artifacts.....	32
5.3.1.6	Tools/Equipment Artifacts.....	32
5.3.1.7	Fuel Artifacts .....	32
5.3.1.8	Arms/Ammunition Artifacts .....	32
5.3.1.9	Transportation Artifacts .....	32
5.3.2	Faunal Elements .....	33
5.3.3	Pre-Contact Indigenous Artifacts .....	33
5.3.4	Artifacts from a Disturbed Fill Context.....	33
5.4	General Site Distribution – Intact Context .....	33
<b>6.0</b>	<b>ANALYSIS AND CONCLUSIONS .....</b>	<b>34</b>
6.1	Historical Euro-Canadian Component.....	34
6.2	Pre-Contact Indigenous Component.....	35

<b>7.0 RECOMMENDATIONS.....</b>	<b>36</b>
<b>8.0 ADVICE ON COMPLIANCE WITH LEGISLATION .....</b>	<b>37</b>
<b>9.0 BIBLIOGRAPHY .....</b>	<b>38</b>
<b>10.0 IMAGES .....</b>	<b>46</b>
<b>11.0 MAPS.....</b>	<b>61</b>
<b>12.0 CLOSURE.....</b>	<b>69</b>

## TABLES

Table 1: Overview of cultural chronology of southern Ontario. ....	2
Table 2: Registered archaeological sites within 1 km of Location 1 (AkHa-23) .....	14
Table 3: Weather During the Stage 3 Site-Specific Assessment of Location 1 (AkHa-23).....	21
Table 4: Inventory of Documentary Record .....	24
Table 5: Artifacts by Function.....	26
Table 6: Nail Types. ....	27
Table 7: Food/Beverage Artifacts by Secondary Function.....	28
Table 8: Ceramic Tableware Decoration Types .....	28
Table 9: Transfer Printed Ceramic Dates.....	30
Table 10: Beverage Container Dateable Attributes. ....	31

## IMAGES

Image 1: Stage 3 excavations in progress; facing north, May 18, 2022. ....	46
Image 2: Stage 3 excavations in progress; facing north, June 1, 2022. ....	46
Image 3: A representative example of stratigraphy found at Location 1 (AkHa-23); facing north, May 19, 2022. ....	47
Image 4: A representative example of stratigraphy found at Location 1 (AkHa-23); facing north, May 31, 2022. ....	47
Image 5: A representative example of a disturbed unit in the former house footprint; facing east, June 6, 2022 .....	48
Image 6: A representative example of a disturbed unit in the former house footprint; facing southeast, June 9, 2022.....	48
Image 7: Disturbed unit, 875E 460N: 1, near gravel driveway; facing north, June 3, 2022.....	49
Image 8: A representative example of a fill-capped test unit near gravel driveway; facing east, June 3, 2022.....	50
Image 9: Feature 1 plan view in 885E 535N: 1; facing north, May 20, 2022. ....	51

Image 10: Feature 1 plan view in 885E 535N: 6; facing west, May 26, 2022. ....	51
Image 11: Feature 2 plan view; facing east, May 25, 2022.....	52
Image 12: Feature 3 plan view; facing east, May 26, 2022.....	52
Image 13: Feature 4 plan view; facing east, June 1, 2022. ....	53
Image 14: Feature 5 plan view, west half of unit; facing west, June 9, 2022. ....	53
Image 15: Feature 6 plan view; facing north, June 9, 2022. ....	54
Image 16: Feature 7 plan view; facing north, June 9, 2022. ....	54
Image 17: Structural Artifacts: Glass insulator (threaded with drip points) and ceramic insulator. ....	55
Image 18: Food/Beverage Artifacts, Tableware: Ceramic decoration (decal, moulded, transfer printed (brown, green, blue, flow blue). ....	55
Image 19: Food/Beverage Artifacts, Food Containers: Condiment/sauce bottle. ....	56
Image 20: Food/Beverage Artifacts, Storage Containers: Manganese glass jar liner and aqua-coloured glass jar liner.....	56
Image 21: Food/Beverage Artifacts, Beverage Containers: Crown finish, Consumers Glass Company maker's mark, Lime green glass, Enamel label. ....	57
Image 22: Personal/Societal Clothing Artifacts: grommet, straight pin, corset busk. ....	57
Image 23: Personal/Societal Clothing Artifacts: plastic buttons, Prosser button, and patented button. ....	58
Image 24: Personal/Societal Recreation Artifacts: porcelain doll fragments. ....	58
Image 25: Furnishing Artifacts: Lamp chimney, decorated rims. ....	59
Image 26: Tools/Equipment Artifacts: clothes pin spring and harness bell.....	59
Image 27: Pre-Contact Indigenous Artifacts: lithic debitage, biface thinning flake and flake fragment. ....	60

## MAPS

Map 1: Location of Study Area. ....	62
Map 2: Pre-Contact Indigenous Culture History of Southern Ontario.....	63
Map 3: Study Area Overlaid on 1859 and 1877 Historical Maps.....	64
Map 4: Study Area Overlaid on 1937 and 1952 Topographic Maps.....	65
Map 5: Study Area Overlaid on 1954 Aerial Photograph and 1973 Topographic Map.....	66
Map 6: Stage 3 AA Methods and Results. ....	67
Map 7: Distribution of Dateable Artifacts.....	68

## APPENDICES

### APPENDIX A

Location 1 (AkHa-23) Artifact Catalogue

## 1.0 PROJECT CONTEXT

### 1.1 Development Context

Golder Associates Ltd. (Golder), now WSP Canada Inc. (WSP), was retained by CBM Aggregates, a division of St Marys Cement Inc. (Canada), to conduct a Stage 3 Archaeological Assessment (AA) of Location 1 (AkHa-23), a historical Euro-Canadian site located within the license boundary for the proposed Caledon Pit/Quarry (the Study Area; Map 1). The Stage 3 AA was conducted to meet the requirements of the *Aggregate Resources Act* R.S.O. 1990, c.A.8. (Government of Ontario 1990a), and the Town of Caledon Official Plan and Zoning By-law Amendment under the *Planning Act*, R.S.O 1990, c.P.14 (Government of Ontario 1990b).

Golder previously completed a Stage 1 and 2 AA of the Study Area for the proposed Caledon Pit/Quarry under Project Information Number (PIF) P364-0164-2020 (Golder 2022). The area assessed is approximately 261.2 hectares (ha) located within part of Lots 15 to 17, Concession 4 West of Centre Road (WSCR), as well as part of Lot 16, Concession 3 WSCR, in the geographic Township of Caledon, former County of Peel, now the Town of Caledon, Regional Municipality of Peel (Peel Region) (Map 1). It consists predominately of cultivated fields in addition to uncultivated farmland (i.e., pastures), farmstead/residential areas, and wooded areas.

The Stage 1 and 2 AA resulted in the identification of 29 new archaeological sites (Locations 1 through 29) (Golder 2022) and re-established the location of the Cameron Site (AlHa-9), which was previously identified in 2001 (Archaeological Assessments Ltd. 2001). Of the 30 archaeological sites within the Study Area, a total of 14 were considered to have further cultural heritage value or interest (CHVI) and Stage 3 AA was recommended.

Location 1 (AkHa-23) is one of the 14 sites that was recommended for Stage 3 AA. It is a historical Euro-Canadian site that was identified through a combination of Stage 2 test pit survey of a former residential lot and Stage 2 pedestrian survey of the surrounding agricultural field. It is located over an area measuring 80 m (N-S) by 70 m (E-W) within part of Lot 15, Concession 4 WSCR (Supplementary Documentation; Map SD1).

The Stage 3 AA was conducted under professional license P364, issued to Michael Teal of WSP by the MCM (PIF P364-0200-2022). All activities undertaken during the assessment followed the *Ontario Heritage Act* and the MCM's (2011) *Standards and Guidelines for Consultant Archaeologists*. All fieldwork occurred between May 18 and July 19, 2022. Permission to access the Study Area to conduct all required archaeological fieldwork activities, including the recovery of artifacts, was provided by CBM Aggregates.

### 1.2 Objectives

The Stage 3 AA was completed with the following objectives:

- To determine the extent of the archaeological site and the characteristics of the artifacts.
- To collect a representative sample of artifacts.
- To assess the cultural heritage value or interest (CHVI) of the archaeological site.
- To determine the need for mitigation of development impacts and recommend appropriate strategies for mitigation and future conservation.

## 2.0 HISTORICAL CONTEXT

*The following historical narrative is intended to provide a general overview of the interpreted land use during the “Pre-Contact Period” and “Early Contact Period” within the vicinity of the current study area. This historical overview is primarily based on archaeological and historical interpretations inferred over the past 50 years, and generally reflect inferences and interpretations made by non-Indigenous representatives.*

*The text below is not intended to provide a comprehensive historical overview of the landscape prior to, and following the arrival of Europeans to Ontario, but rather provide a general overview context that can be referenced when determining the potential for archaeological resources within the current project study area.*

*The text and comments below, including the cited references, may reflect archaeological and contemporary literature within general publications, but may not represent the opinions of those Indigenous communities whose history it is purported to reflect.*

### 2.1 Pre-Contact Indigenous Period

The general culture history of southern Ontario based on Ellis and Ferris (1990) is summarised in Table 1, while Map 2 displays the pre-contact Indigenous culture history of southern Ontario.

**Table 1: Overview of cultural chronology of southern Ontario.**

Period		Time Period (circa)	Characteristics
Paleo	Early	9000 - 8400 BC	Gainey, Barnes, and Crowfield traditions; small bands; mobile hunters and gatherers and large territories; fluted projectiles.
	Late	8400 - 8000 BC	Holcomb, hi-Lo and Lanceolate biface traditions; continuing mobility; campsite/way-station sites; smaller territories are utilized; non-fluted projectiles.
Archaic	Early	8000 - 6000 BC	Side-notched, Corner-notched (e.g., Nettling, Thebes) and Bifurcate Base traditions; growing diversity of stone tool types; heavy woodworking tools appear (e.g., ground stone axes and chisels).
	Middle	6000 - 2500 BC	Stemmed (e.g., Kirk, Stanley/Neville), Brewerton side- and corner-notched traditions; reliance on local resources; populations increasing; more ritual activities; fully ground and polished tools; net-sinkers common; earliest copper tools.
	Late	2000 - 950 BC	Narrow Point (e.g., Lamoka), Broad Point (e.g., Genesee), and Small Point (e.g., Crawford Knoll) traditions; less mobility; use of fish-weirs; more formal cemeteries appear; stone pipes emerge; long-distance trade (marine shells and galena).

Period		Time Period (circa)	Characteristics
Woodland	Early	950 - 400 BC	Meadowood tradition; cord-roughened ceramics emerge; Meadowood cache blades and side-notched points; Bands of up to 35 people.
	Middle	400 BC - AD 500	Saugeen tradition; stamped ceramics appear; Saugeen projectile points; cobble spall scrapers; seasonal settlements and resource utilization; post holes, hearths, middens, cemeteries, and rectangular structures identified.
	Transitional	AD 550 - 900	Princess Point tradition; cord roughening, impressed lines, and punctate designs on pottery; adoption of maize horticulture at the western end of Lake Ontario; oval houses and 'incipient' longhouses; first palisades; villages with 75 people.
	early Late Woodland	AD 900 - 1300	Glen Meyer tradition; settled village-life based on agriculture; small villages (0.4 ha) with 75-200 people and 4-5 longhouses; semi-permanent settlements.
	middle Late Woodland	AD 1300 - 1400	Uren and Middleport traditions; classic longhouses emerge; larger villages (1.2 ha) with up to 600 people; more permanent settlements (30 years).
	late Late Woodland	AD 1400 - 1600	Pre-contact Neutral tradition; larger villages (1.7 ha); examples up to 5 ha with 2,500 people; extensive croplands; also, hamlets, cabins, camps, and cemeteries; potential tribal units; fur trade begins ca. 1580; European trade goods appear.

Research and previous archaeological assessments have demonstrated that the area around the Town of Caledon was intensively occupied by pre-contact Indigenous communities from the Paleo period up to the time of contact. The following subsections outline the cultural or temporal periods recognized for southern Ontario more generally.

### 2.1.1 Paleo Period

The Paleo Period represents a temporal classification developed by archaeologists and does not reflect any inferences of initial human habitation. Based on archaeological investigations, the first human occupation of southern Ontario begins just after the end of the Wisconsin Glacial Period. Although there were a complex series of ice retreats and advances which played a large role in shaping the local topography, southern Ontario was ice free by approximately 12,500 years ago.

The archaeological record has documented human settlement at 11,000 years ago, when the area was settled by Indigenous groups who had been living south of the Great Lakes. The period of these early inhabitants is known as the Paleo Period (Ellis and Deller 1990). The Paleo Period in Ontario is broadly characterized by many small groups of hunter-gatherers whose subsistence strategies followed a pattern of seasonal mobility over large areas,

often travelling distances in excess of 150 km in an effort to procure raw materials for the production of lithic tools and the hunting of contemporary animals along migratory routes including caribou as well as mammoth and mastodon. For example, groups in southern Ontario appear to have followed a seasonal round that extended from as far south as Chatham to the Horseshoe Valley north of Barrie.

The research suggests that population densities were very low during the Early Paleo Period, and, as such, archaeological examples of sites from this time are rare (Ellis and Deller 1990:54). The current understanding of Early Paleo locality is that sites tend to be situated in elevated topography on well-drained loamy soils with many of the known sites located on former beach ridges associated with glacial lakes. Many of the archaeologically investigated Paleo sites are relatively small in size compared to later periods and typically represent contemporary camp sites; however, there are large sites, such as the Parkhill and Fisher sites, identified as extending over several hectares. It is likely these larger sites were formed as people continued to occupy the same area for short durations over the course of several years. Given the placement of many sites on elevated locations, it has been suggested that they may represent communal hunting camps as they would likely have been advantageous to observe and intercept migratory mammals such as caribou (Ellis and Deller 1997). Other sites, such as smaller Early Paleo camps, were situated throughout the interior of Ontario were typically situated adjacent to wetlands.

Paleo Period sites are commonly recognized by the presence of distinctive, finely-crafted lance points. Knives, graters, scrapers and a variety of other stone processing tools are also typically associated with Paleo Period sites (MCR 1981). Diagnostic signatures of Early Paleo Period populations include the production of projectile points with channel flakes or flutes predominately manufactured from Collingwood or Onondaga chert. Paleo Period fluted points may be a reflection of large game hunting, while tools such as scrapers, piercing implements and graters that are typically associated with Paleo Period sites may have been used in the manufacture and repair of wooden implements, bone tools and clothing (Peers 1985).

By the Late Paleo Period (8400-8000 BC), enclosed coniferous forests with some minor deciduous elements became established in southern Ontario. It is likely that many of the large game species that had been hunted during the early epoch of the Paleo Period had either moved further north, or as in the case of the mastodons and mammoths, became extinct. Similar to the inhabitants during the Early Paleo Period, Late Paleo Period populations traversed large territories in response to seasonal resource fluctuations. The transition to the Late Paleo Period also included projectile points comprised of smaller unfluted projectiles along with lanceolate parallel flaked stemmed and non-stemmed Plano points, while hunting strategies may have transitioned from communal groups to more individualized pursuits (Ellis and Deller 1997).

### **2.1.2 Archaic Period**

During the Early Archaic Period (8000-6000 BC), a gradual increase in atmospheric humidity in conjunction with warmer summers influenced the environmental landscape. Fossil pollen and spore identification from sedimentation cores lifted from Lovesick Lake provide evidence of climate change, with jack pine forests becoming dominant during the beginning of the Early Archaic Period (Teichroeb 2007).

Concurrent with the environmental evolution during the Early Archaic Period were notable diagnostic technological changes including the appearance of side and corner-notched projectile points. Other significant innovations included the introduction of ground stone tools such as celts and axes, which may reflect an emerging woodworking industry.

Populations in Ontario during this period primarily utilized maritime landscapes during the spring, summer and fall seasons with large base camps on islands, near river mouths, and on the shores of embayments where a variety of flora, fish, and wild fowl resources could be obtained. Smaller hunting and specialized campsites were also established in the uplands and along smaller watercourses.

During the Middle Archaic Period (6000 – 2000 BC) the environmental landscape continued to evolve with the jack pine forests prevalent during the Early Archaic Period being primarily replaced by white pine growth, suggesting a gradual increase in humidity and a continuation of hot summers (Teichroeb 2007).

The trend towards more diverse toolkits also continued into the Middle Archaic Period, as the presence of net-sinkers and fish weirs indicate that fishing was an important component of the subsistence strategy. Net-sinkers were typically used with both gill nets and seine nets, which were employed for both shoreline and offshore fishing activities. Gill nets were kept vertical with stone sinkers on the bottom and floats on the top and were often anchored to a specific location with the use of larger stones. Seine nets acted as fences and were used to corral and hold the fish and needed to be kept tight to the bottom of the water by attaching many closely spaced sinkers to the bottom of the net with floats attached to the top (Ingleman *et al* 2012; Prowse 2003). Many contemporary fishing nets were commonly made from hemp or nettle (Needs-Howarth 1999) and are rarely preserved in the archaeological record (Ingleman *et al* 2012).

The Middle Archaic also marks when bannerstones were first manufactured. Bannerstones are carefully crafted ground stone devices that served as a counterbalance for atlatls or spear-throwers. Another characteristic of the Middle Archaic is an increased reliance on local, sometimes lower-quality chert resources for the manufacturing of projectile points. During earlier periods, groups likely occupied large territories which may have increased access to a primary outcrop of high-quality chert during their seasonal round. However, during the Middle Archaic, groups who inhabited smaller territories may only have had access to lower quality materials which had been deposited by the glaciers in the local till and river gravels.

It was during the latter part of the Middle Archaic Period that long-distance trade routes began to develop, spanning the northeastern part of the continent. In particular, copper tools manufactured from a source located northwest of Lake Superior were being traded (Ellis, Kenyon and Spence 1990), with a wide range of copper tools such as socketed and tanged spear points, projectile points, harpoons, crescent knives, gouges, pikes and celts being produced during this period (Dawson 1983).

Trade networks established during the Middle Archaic Period also continued to flourish during the Late Archaic Period (2500-950 BC). Copper implements from northern Ontario and marine shell artifacts from the Mid-Atlantic coast have been frequently encountered in burial contexts (Ellis, Kenyon and Spence 1990; Ellis, Timmins and Martelle 2009).

During the Late Archaic the trend towards decreased territory size and a broadening subsistence base continued. In the archaeological record, Late Archaic sites are more numerous than Early or Middle Archaic sites suggesting that populations were increasing. Regionalized variations during the Late Archaic Period are also reflected in projectile point manufacturing, with distinct locally diagnostic styles appearing. Other artifacts including polished stone pipes and banded slate gorgets also appear on Late Archaic Period sites, as well as "birdstones", which are small, bird-like effigies usually manufactured from green banded slate (Ellis, Kenyon and Spence 1990).

It is during the Late Archaic Period that defined cemeteries are identified. The appearance of burial pits during the Late Archaic Period has been interpreted as a possible response to increased population densities and

competition between local groups for access to resources. It has been theorized that cemeteries and burial grounds may have provided strong symbolic claims over a local territory and the surrounding resources and are often located within areas of elevated topography containing well-drained sandy and gravel soils adjacent to major watercourses. Burial sites reflect the importance of the landscape to Indigenous populations as they represent locations along travel routes that would be returned to, where feasts would occur, and the dead could be honoured (Taylor 2015).

### 2.1.3 Woodland Period

The Early Woodland Period (940 to 400 BC) is distinguished archaeologically from the Late Archaic Period primarily by the introduction of ceramic technology. The first pots were thick walled and friable, suggesting they may have primarily been used in the processing of nut oils by boiling crushed nut fragments in water and skimming off the oil (Spence, Pihl and Murphy 1990). These early vessels were not easily portable, and their fragile nature suggests they may have required regular replacement. There have also been numerous Early Woodland Period sites identified where ceramics were absent from the recovered assemblage, suggesting ceramic vessels may have not been completely integrated within the daily lives of Early Woodland Period populations.

Besides the addition of ceramic technology, the cultural affinity of Early Woodland Period inhabitants shows a great deal of continuity with the preceding Late Archaic Period. For instance, birdstones continued to be manufactured, although the Early Woodland Period varieties have "pop-eyes" that protrude from the sides of their heads (Spence, Pihl and Murphy 1990). Another example of general continuity from the terminal segment of the Archaic Period is represented by the thin, well-made projectile points, although the Early Woodland Period variants were side-notched rather than corner-notched, giving them a slightly altered and distinctive appearance (Spence, Pihl and Murphy 1990).

Evidence of exchange networks during the early stages of the Woodland Period indicate numerous reciprocal, down-the-line exchanges between trade partners located both short and long distances away. There is a gradual intensification of these types of trade throughout the period continuing into, and reaching its apex in, the Middle and Late Woodland Periods (Hartmann 1996). During the last 200 years of the Early Woodland Period, projectile points manufactured from high quality raw materials from the American Midwest begin to appear on sites in southwestern Ontario.

The Middle Woodland Period (300 BC to 500 AD) reflects an evolving transition from patterns observed from archaeological excavations documenting Archaic and Early Woodland Period sites. Middle Woodland peoples relied much more extensively on ceramic technology where vessels are often heavily decorated with impressed designs covering the entire exterior surface and upper portion of the vessel interior. Consequently, even very small fragments of Middle Woodland vessels are easily identifiable.

While Middle Woodland Period populations still relied on hunting and gathering to meet their subsistence requirements, an increased consumption of fish became an important dietary component. Some Middle Woodland Period sites have produced literally thousands of bones from spring spawning species including walleye and sucker (MCR 1981). Food sources such as shellfish, tree nuts and a proliferation of plant greens and seeds were also utilized during the Middle Woodland Period. The seasonal variety and relative dependability of these food sources encouraged population growth in many areas.

It is at the beginning of the Middle Woodland Period that rich, densely occupied sites appear along the margins of major rivers and lakes. While these areas had been utilized by earlier peoples, Middle Woodland sites are

significantly different in that the same location was occupied off and on for as long as several hundred years and large deposits of artifacts often accumulated. The land use patterns reflected from archaeological investigations of Middle Woodland Period sites generally reflect densely occupied locations that appear on the valley floor of major rivers, often producing sites with significant artifact deposits. Unlike earlier seasonally utilized locations, many Middle Woodland Period sites appear to have functioned as base camps, occupied periodically over the course of the year and situated to take advantage of the greatest number of resources. There are also numerous small upland Middle Woodland Period sites, many of which can be interpreted as special purpose camps where localized natural resources were utilized (MCR 1981).

The Late Woodland Period began with a shift in settlement and subsistence patterns involving an increasing reliance on corn horticulture (Fox 1990:185; Smith 1990; Williamson 1990:312). Corn may have been introduced into southwestern Ontario from the American Midwest as early as AD 600 or a few centuries before. However, corn did not become a dietary staple until at least three to four hundred years later, and then the cultivation of corn gradually spread into south-central and southeastern Ontario.

During the early Late Woodland, particularly within the Princess Point Complex (circa AD 500-1050), a number of archaeological material changes have been noted: the appearance of triangular projectile point styles, first seen during this period begin with the Levanna form; cord-wrapped stick decorated ceramics using the paddle and anvil forming technique replace the mainly coil-manufactured and dentate stamped and pseudo-scallop shell impressed ceramics; and if not appearance, increasing use of maize (*Zea mays*) as a food source (Bursey 1995; Crawford et al. 1997; Ferris and Spence 1995:103; Martin 2004 [2007]; Ritchie 1971:31-32; Spence et al. 1990; Williamson 1990:299). Aside from projectile points, Princess Point Complex assemblages are predominantly characterized by informal or expedient flake tools and ground stone and bone artifacts are rare (Ferris and Spence 1995:103; Shen 2000).

The Late Woodland Period is considered to coincide with the beginning of agricultural life ways in southern Ontario. Researchers have suggested that a warming trend during this time may have encouraged the spread of maize into this part of the province, providing a greater number of frost-free days (Stothers and Yarnell 1977). Further, shifts in the location of sites have also been identified with an emphasis on riverine, lacustrine and wetland occupations set against a more diffuse use of the landscape during the Middle Woodland (Dieterman 2001). These locations may have provided nutrient-rich soil for agriculture, while growing sedentism is seen as a departure from Middle Woodland hunting and gathering and may reflect growing investment in the care of garden plots of maize (Smith 1997:15).

The first agricultural villages documented in the archaeological record in southern Ontario have been dated to the 10th century. Unlike the riverine base camps of the Middle Woodland Period, these sites are located in upland locations on well-drained sandy soils. Identified archaeologically as "Early Late Woodland" (AD 900-1300), it is suggested that these early populations were ancestral to the Iroquoian groups which later inhabited southern Ontario at the time of first European contact.

Village sites dating between AD 900 and 1300 share many attributes with the historically investigated Iroquoian sites, including the presence of longhouses and sometimes palisades. These early longhouses averaged 12.4 m in length (Dodd et al. 1990:349; Williamson 1990:304-305). It is also quite common to find the outlines of overlapping house structures, suggesting that these villages were occupied long enough to necessitate re-building. The Jesuits reported that the Huron moved their villages once every 10-15 years, when the nearby soils had been depleted by farming and conveniently collected firewood grew scarce (Pearce 2018). It seems

likely that Early Late Woodland peoples lived in villages for considerably longer, as they relied less heavily on corn than did later groups, and their villages were much smaller, placing less demand on nearby resources.

Judging by the presence of carbonized corn kernels and cob fragments recovered from sub-floor storage pits, agriculture was becoming a vital part of the early Late Woodland economy. However, it had not reached the level of importance it would during the middle Late and late Late Woodland Periods. There is ample evidence to suggest that more traditional resources continued to be utilized and comprised a large part of the subsistence economy. Seasonally occupied special purpose sites relating to deer procurement, nut collection, and fishing activities, have all been identified. While beans are known to have been cultivated later in the Late Woodland Period, they have yet to be identified on early Late Woodland sites.

The middle Late Woodland Period (AD 1300-1400) witnessed several interesting developments in terms of settlement patterns and artifact assemblages. Changes in ceramic styles have been carefully documented, allowing the placement of sites in the first or second half of this 100-year period. Moreover, villages, which averaged approximately 0.6 hectares in extent during the early Late Woodland, now consistently range between one and two hectares.

House lengths also change dramatically, more than doubling to an average of 30 m, while houses of up to 45 m have been documented. This increase in longhouse length has been variously interpreted. The simplest possibility is that increased house length is the result of a gradual, natural increase in population (Dodd et al. 1990:323, 350, 357; Smith 1990). However, this does not account for the sudden shift in longhouse lengths around AD 1300. Other possible explanations involve changes in economic and socio-political organization (Dodd et al. 1990:357). One suggestion is that during the middle Late Woodland Period small villages were amalgamating to form larger communities for mutual defense (Dodd et al. 1990:357). If this was the case, the more successful military leaders may have been able to absorb some of the smaller family groups into their households, thereby requiring longer structures. This hypothesis draws support from the fact that some sites had up to seven rows of palisades, indicating at least an occasional need for strong defensive measures. There are, however, other middle Late Woodland villages which had no palisades present (Dodd et al. 1990). More research is required to evaluate these competing interpretations.

The lay-out of houses within villages also changes dramatically by AD 1300. During the early Late Woodland Period villages were planned with houses oriented in various directions. During the middle Late Woodland Period villages are organized into two or more discrete groups of tightly spaced, parallel aligned, longhouses. It has been suggested that this change in village organization may indicate the initial development of the clans which were a characteristic of the historically known Iroquoian peoples (Dodd et al. 1990:358).

Initially at least, the Late Woodland Period (AD 1400-1650) continues many of the trends which have been documented for the preceding century. For instance, between AD 1400 and 1450 house lengths continue to grow, reaching an average length of 62 m. One longhouse excavated on a site southwest of Kitchener was an incredible 123 m (Lennox and Fitzgerald 1990:444-445). After AD 1450, house lengths begin to decrease, with houses dating between AD 1500 and 1580 averaging 30 m in length.

As to why house lengths decrease after AD 1450 is still being investigated, though it is understood that the shorter houses witnessed on Historical Period sites can be at least partially attributed to the population reductions associated with the introduction of European diseases such as smallpox (Lennox and Fitzgerald 1990:405, 410).

Village size also continues to expand throughout the Late Woodland Period, with many of the larger villages showing signs of periodic expansions. The middle Late Woodland Period and the first century of the late Late Woodland Period was a time of village amalgamation. One large village situated just north of Toronto has been shown to have expanded on no fewer than five occasions. These large villages were often heavily defended with numerous rows of wooden palisades, suggesting that defence may have been one of the rationales for smaller groups banding together. A pattern of Late Woodland village expansion has been clearly documented at several sites throughout southwestern and south-central Ontario (Anderson 2009).

Not all First Nations within southern Ontario resided within villages during the Late Woodland Period, as some communities continued to live in areas along waterways during the summer months and inland hunting sites during the winter.

Early contact with European settlers at the end of the Late Woodland Period resulted in changes to the traditional lifestyles of most Indigenous populations inhabiting Ontario including settlement size, population distribution, and material culture. The introduction of European-borne diseases significantly increased mortality rates, resulting in a drastic decrease in population size (Warrick 2000).

## **2.2 Post-Contact Indigenous Occupation of Southern Ontario**

The post-contact Indigenous occupation of southern Ontario was heavily influenced by the dispersal of various Iroquoian-speaking peoples by the nations of the Haudenosaunee Confederacy, and the subsequent arrival of Algonkian-speaking groups from northern Ontario at the end of the 17th century and beginning of the 18<sup>th</sup> century (Schmalz 1991).

Following the introduction of Europeans to North America, the nature of Indigenous settlement size, population distribution, and material culture shifted as settlers began to colonize the land. Despite this shift, “written accounts of material life and livelihood, the correlation of historically recovered villages to their archaeological manifestations, and the similarities of those sites to more ancient sites have revealed an antiquity to documented cultural expressions that confirms a deep historical continuity to Indigenous systems of ideology and thought” (Ferris 2009:114). As a result, Indigenous peoples of southern Ontario have left behind archaeologically significant resources that show continuity with past peoples, even if this connection has not been recorded in historical Euro-Canadian documentation.

During the late 1600s and early 1700s, French explorers and missionaries reported a large population of Iroquoian peoples clustered around the western end of Lake Ontario. The part of this area that is now referred to as the Peel Region was known to have been populated by the ancestors of two Late Woodland groups who would become historically referred to as the Neutral (Attawandaron) and Huron nations.

## **2.3 Historical Euro-Canadian Period**

### **2.3.1 Township of Caledon, County of Peel**

The Study Area is located within part of the Mississauga Tract which was ceded to the British by the Mississaugas on the 28<sup>th</sup> of October 1818, under Treaty 19, for £522 and 10 shillings annually. Treaty 19 was the “Second Purchase” involving the Tract of which the “First Purchase” or “Mississauga Purchase” of 1805 allowed the British Crown to acquire over 74,000 acres of land in southern Peel County. Treaty 19 transferred an additional 648,000 acres of the Tract to the British who in 1819 surveyed the area and divided it into the townships of Toronto, Chinguacousy, Caledon, Albion and Toronto Gore (PAMA 2014).

Albion, Caledon and Chinguacousy Townships began settlement in 1820 with Caledon and Chinguacousy consisting of six concessions on both the east and west sides of Centre Road. According to George Walton's 1842 *Walton's Home District Directory*, the population of Caledon Township that year was 1,920. The 1870s saw the creation of railway lines east of the study area for the Credit Valley Railway (CVR) and Toronto Grey & Bruce Railway (both acquired by the Canadian Pacific Railway [CPR] in 1884). Caledon Township was bound on the east by Albion Township, on the south by Chinguacousy Township, on the west by Erin Township in the County of Wellington, and on the north-west by Garafraxa Township also in the County of Wellington (Lynch 1874).

Events in Europe during the mid-19<sup>th</sup> century dramatically improved the fortunes for Caledon Township and the surrounding county. A combination of failed harvests and disrupted trade routes caused by the Crimean War suddenly created a market for Canadian wheat producers, then centred in Ontario, to meet global demand. Simultaneously, the 1854 Canadian American Reciprocity Treaty prompted farmers to also take up livestock rearing for export to the United States (Scheinman 2009). Getting these products to consumers was aided by the new railway lines.

At the opening of the 20<sup>th</sup> century, economic development in Caledon Township, like that of adjacent counties and townships, relied on the prosperity of nearby Toronto and exports to the United States and Britain. Following World War II, the widespread use of motor vehicles brought changes to urban and rural development. As vehicular traffic increased, the network of roadways throughout the region improved, providing Caledon Township and its communities with better connections to the growing metropolis of Toronto.

Significant new growth and development has occurred in Peel County over the past four decades. When it became the Regional Municipality of Peel in 1974, Caledon Township along with Albion Township and the north half of Chinguacousy Township were incorporated into the new Town of Caledon. In that year, there were 334,750 people living in Peel Region and by 2014 the population numbered 1,350,000 (Neill 2015). The 2016 census recorded Peel's population at 1,381,739, of which 66,502 were residents of Caledon.

### 2.3.2 Study Area Specific Context

Though Location 1 (AkHa-23) is located exclusively within Part of Lot 15, Concession 4 WSCR, all lots within the Study Area are initially discussed below to aid in a comprehensive overview of the history of the lands surrounding the site. This is followed by a discussion of Lot 15, Concession 4 WSCR more specifically.

A review of historical county maps, topographic maps, and aerial imagery chart the 19<sup>th</sup> and 20<sup>th</sup> century development of the Study Area. The earliest cartographic resource consulted was George Tremaine's 1859 *Tremaine's Map of the County of Peel, Canada West* (Tremaine 1859) (Map 3). This map suggests the alignments for present-day Main Street and Mississauga Road are nearly identical to the original concession roads at that time. The 1859 map also depicts the Credit River east of the Study Area and branches of the Credit River flowing adjacent to the north portion of the Study Area (Map 3).

At the northeast end of the Study Area, the 1859 map portrays the "Coulter Estate" while near the south end of the Study Area, the village of "Church's Falls" is visible. These appear to be the predecessors of the present-day communities of Coulterville and Cataract, respectively. Furthermore, two structures (likely farmhouses) are illustrated within the Study Area on the 1859 map (Map 3). The northwestern-most farmhouse is within the property of Duncan Cameron (Lot 17, Concession 4 WSCR) and appears to be situated in the same location as the present-day house at 18667 Mississauga Road. The southernmost farmhouse is within the property of James Cameron (Lot 16, Concession 4 WSCR) and appears to be situated in the same location as the present-day house at 18501 Mississauga Road.

Nearly two decades later, J.H. Pope's 1877 *Illustrated Historical Atlas of the County of Peel* (Pope 1877) depicts the Lot 16 side road as similar to the present-day alignment for Charleston Sideroad. Furthermore, the Credit River and its branches are portrayed as traversing similar paths to those of 1859 and the Coulterville Estate remains at the northeast end of the Study Area. Notable changes include the renaming of the village of Church's Falls (near the south end of the Study Area) to "Cataract" and the establishment of the CVR along the northeast perimeter of the Study Area (Map 3).

The 1877 map still illustrates the same two farmhouses shown in the 1859 map but also presents orchards adjacent to each structure. In addition to these two farmhouses, five new (or newly illustrated) individual structures are depicted in the Study Area on the 1877 map. The new individual structures include four labeled "residences" (farmhouses) and one "school house" as depicted in the 1877 map (Map 3).

From north to south, the first new farmhouse as well as the schoolhouse are located in Lot 16, Concession 3 WSCR, as part of the Coulter Estate, while the second new farmhouse is located in the east corner of Lot 16, Concession 4 WSCR, still listed as the property of James Cameron and situated near the location of the present-day house at 1420 Charleston Sideroad. The third new farmhouse also has an accompanying orchard and is located in the northeast half of Lot 15, Concession 4 WSCR, listed as the property of Thomas McNicholl, while the fourth new farmhouse is located in the southwest half of the same lot, listed as part of the Morris Estate and situated in the same location as the present-day remnants/ foundation at 1055 Charleston Sideroad (Map 3).

Available topographic maps and aerial images document the evolution of the Study Area during the 20<sup>th</sup> century. The 1937 and 1952 versions of the *Topographic Map, Ontario – Orangeville Sheet* by the Department of National Defence (Ontario Council of University Libraries [OCUL] n.d.) provide a more accurate representation of the waterbodies in the Study Area and suggest that branches of the Credit River flow through the west portion of the Study Area as well as to the east of the Study Area. The 1937 and 1952 maps also suggest that six of the seven farmhouses portrayed within the Study Area in 1877 (or versions of them) were still extant and, furthermore, were accompanied by associated barns and/ or outbuildings (Map 4). While the farmhouse on the former Coulter Estate appears to have been replaced with a structure closer to the Lot 16 side road, the schoolhouse on the former property is still illustrated and appears to be situated in the same location as the present-day house at 1626 Charleston Sideroad, just outside of the current Study Area. Another notable change from the 1877 map is the conversion of the former CVR to the CPR (a transition that occurred in 1884, see Section 1.2.3.1) (Map 4).

A 1954 aerial photograph by the Department of Lands and Forests (McMaster University Library 2023) presents the Study Area as identical to the previous topographic maps and confirms the majority of the Study Area remained rural agricultural land with tracts of woodlots interspersed throughout (Map 5). While the number of outbuildings/ barns have changed for the several farmhouses illustrated in the 1877, 1937 and 1952 maps, the main houses still appear to be extant within the Study Area on the 1973 map. Furthermore, Charleston Sideroad appears to have been modified to its present-day alignment and the CPR line remains visible on the 1973 map (Map 5). Though northern portions of the CPR line were decommissioned by 1996, the Brampton-Orangeville Railway was created in 2000 and has been operating freight traffic and a tour train on the line from Streetsville to Orangeville maintaining the use of the rail corridor near the Study Area to the present-day (Town of Caledon 2009).

### **2.3.2.1 Lot 15, Concession 4 WSCR**

Lot 15, Concession 4 WSCR was originally wooded with maple, elm, beech, and bass, and the soil was a black loam (PAMA n.d., Reel 08, 0665). The patent for the 200-acre Lot 15 was granted to Joseph Brown Jr. in 1822 as

a United Empire Loyalist (U.E.L.) land grant (Ontario Land Registry, n.d.(a): 306). Joseph Jr. was one of five children (four sons and one daughter) of Joseph Brown, a U.E.L. who served in Butler's Rangers during the Revolutionary War and moved to Grantham Township, Lincoln County, Canada in 1784. All five of Joseph's children located their U.E.L. grants in Caledon West and were among the pioneers of the township (PAMA n.d., Reel 08, 0691).

Joseph Jr. and his wife sold the entirety of the lot in June 1847 to Solomon John Johnson Brown for £125; the relationship between these parties could not be definitively established. As of the 1851 Census, Solomon J. J. Brown (25) was resident in Niagara Township with his parents Joseph and Almira Brown, and five siblings, including a brother Henry J. (23) (1851 Personal Census, District 2, Caledon: 145). In March 1859, Solomon Brown transferred the east half of Lot 15 to Henry James Brown, likely his brother, by indenture of \$550. Tremaine's 1859 *Map of the County of Peel* shows the entire Lot 15 owned by the Estate of Jos. Brown, deceased, and no structures on the property (Tremaine 1859, Map 3).

The Brown-family owners of Lot 15 do not appear in the census records for Caledon Township. The 1861 Agricultural census shows the Lot in the use of two farmers, James McBrien, and Thomas McGoldrick. McBrien is listed as holder of 100 acres on Lot 15, with 35 under cultivation (26 wheat, 1 potatoes, and 8 pasture); McGoldrick is also listed as holder of 100 acres, with 40 under cultivation (20 wheat, 1 peas, 2 oats, 1 turnip, 1 potatoes, and 10 pasture). The estimated value of each hundred is \$1000 (1861 Agricultural Census, District 6, Caledon: 86). It is likely that Thomas McGoldrick was farming the east half of the lot, as he purchased that hundred from Henry James Brown and his wife for \$1000 in March 1862. In the same month, Solomon J. J. Brown and his wife sold the west half of Lot 15 to Joseph Morris for \$1000 (Ontario Land Registry, n.d.(a): 306).

The 1861 Census shows Thomas McGoldrick (30) living with his wife Mary (23) and three children, Margaret (7), Ann (5), and Emily (3) (1861 Personal Census, District 6, Caledon: 76). Thomas was already farming the east part of Lot 15 in 1861, but after acquiring the land for \$1000 in 1862, the McGoldricks immediately sold the northeast quarter to Thomas McNickles [sic, McNichol] for \$1000. The McGoldricks retained ownership of the west 50 acres and took out two mortgages on the land; the first was to James Cameron for \$300 in December 1862, the second to John Ferris for \$200 in July 1864. The land was transferred by indenture three times in 1866 to 1867. The first transfer was from the McGoldricks to John Coyne in March 1866 for \$200. The second was from Coyne to James Cameron for only \$50 in February 1867; likely this price was the net of mortgage funds owing. The third transfer was from James Cameron to Thomas McNichol, the owner of the northeast quarter, in March 1867 for \$850 (Ontario Land Registry, n.d.(b): 431).

The 1871 Census shows Thomas McNichol (26), a farmer, living with Benson McNichol (22), and Robert McNichol (20), a clerk (1871 Census, Schedule 1, District 40/A, Caledon No.4: 44). The McNichols were Presbyterian and of Irish ancestry. Thomas McNichol is listed as the owner of 100 acres at Lot 15, Concession 4, with one house, and one barn (1871 Census., Schedule 3: 8). He owned a total of 230 acres, of which 120 were identified as improved, including 30 acres of wheat, 1 potatoes, 30 of hay, 5 pasture, and 1 acre of orchard (1871 Census., Schedule 4: 8). Other assets and products of the farm included 2 horses, 2 colts/fillies, 2 working oxen, and 6 other horned cattle (1871 Census., Schedule 5: 8).

J.H. Pope's 1877 *Illustrated Historical Atlas of the County of Peel* shows Thomas McNichol as the owner of the east half of Lot 15, Con. 4 WSCR. (Walker and Miles 1877, Map 3). One structure is shown on the property in the northwest quadrant, accessed from the third concession road to the northeast; the orchards on the property are shown to the west of the house. The 1881 Census shows Thomas (38) living with his wife Ann (Dodds) (34), and three children, George (9), Leslie (5), and Jennie (3 mos.) (1881 Census, Schedule 1, Cardwell 141, Caledon

No.1: 30). The family was still living together at the time of the 1891 Census, with the addition of a fourth child, Sarah (2) (1891 Census, Schedule 1, Cardwell 54/D, Caledon: 81). The 1897 Tax Assessment shows Thomas McNichol, age 50, as owner of 100 acres at Lot 15, Con. 4, with 85 acres cleared, and an assessed value of \$3400 (PAMA 1897, Division 7: 43).

Ann McNichol died in 1904, the same year as the death of their second child, Leslie (Find a Grave 2022). Thomas continued to own the east 100-acres of Lot 15 until he sold the land in January 1912 to John A. McEachern for \$9100 (Ontario Land Registry, n.d.(b): 431).

## 3.0 ARCHAEOLOGICAL CONTEXT

### 3.1.1 Existing Conditions

The Study Area is located in a rural part of the Town of Caledon, generally bounded by Mississauga Road to the south, the CP Railway to the north, the western edge of Lot 14, Concession 4 WSCR to the east, and the eastern edge of Lot 18, Concession 4 WSCR to the west. Charleston Sideroad, or Highway 24, is a northeast-southwest road that bisects the Study Area, with approximately two thirds north of the highway and one third to the south. The Study Area is comprised of active agricultural lands, wooded areas, overgrown farmland, including pasture and meadows, as well as residential lots and farm complexes. The Study Area is surrounded by farmland and wooded areas to the south and west, the TPC Toronto at Osprey Valley Golf Course to the north, and the hamlet of Cataract and Forks of the Credit Provincial Park to the east.

Location 1 (AkHa-23) is situated in the eastern portion of the Study Area within a former residential lot (civil address 1455 Charleston Sideroad) and the agricultural field to the northeast. It is approximately 10 m southeast of Charleston Sideroad and 70 m southwest of Cataract Road (Supplementary Documentation; Map SD1).

### 3.1.2 Physiography

The Study Area is situated entirely within the “Guelph Drumlin Field” physiographic region (Chapman and Putnam 1984:137).

*The drumlins of this field are not so closely grouped as those of some other areas and there is more intervening low ground, which is largely occupied by fluvial materials. The till in these drumlins is loamy and calcareous, and was derived mostly from dolostone of the Amabel Formation so strategically exposed along the Niagara Cuesta...The till throughout is rather stony, with large surface boulders being more numerous in some localities than others...The ice which moulded this drumlin field advanced from the southeast and the front of the melting receding glacier was at right angles to this, that is, down slope of the plain. The drainage of the ice front was consequently able to find progressively lower and lower outlets, so that the drumlin field is furrowed by more or less parallel valleys running almost at right angles to the trend of the drumlins themselves. There are also numerous interconnecting cross valleys which occupy deeper depressions between drumlins. Along the sides of these valleys there are broad sand and gravel terraces, while the bottoms are often swampy...Incidental to this pattern are the several gravel ridges or eskers which cross the plain in the same general direction as the drumlins.*

(Chapman and Putnam 1984:137-138)

The localized topography of the Study Area is generally flat and is approximately 390 to 420 m above sea level. The soils of the Study Area are comprised primarily of Dumfries Loam and Caledon Loam, with a small section of Gilford loam at the western extent. Dumfries soils consist of well drained dark gray-brown loam or sandy loam with a high stone content, commonly used for cultivation of cereal grains, legumes, hay and pasture (Hoffman and

Richards 1953). Caledon and Gilford soils both occur as gravelly outwash plains, but Caledon Loam is the well drained member, whereas Gilford Loam is the poorly drained member. Caledon soils consist of very dark grey-brown loam and are used for the cultivation of cereal grains, hay and pasture. Gilford soils consist of very dark grey loam and are primarily used for pastures and woodlots. These three soils tend to require additional fertilizer to maintain adequate organic matter levels, as well as mitigating the hazards of erosion and large stones to cultivation practices (Hoffman and Richards 1953).

The soil within Location 1 (AkHa-23) consisted of Dumfries loam with moderate compaction and 5-25% stone content.

The closest potable water source is the Credit River, which flows approximately 1 km southeast of the site. The Credit River Watershed spans 1,000 km<sup>2</sup> and drains into Lake Ontario at the Port Credit, Mississauga waterfront (Credit Valley Conservation 2022).

The bedrock deposits in the vicinity date to the Middle and Lower Silurian Periods and consist of the Lockport-Amabel Formation (Hewitt 1972). The Guelph-Lockport Dolomites form the cap of the Niagara Escarpment, outcropping from Niagara Falls though Dundas and Guelph up to the Bruce Peninsula. The Lockport Dolomites consists of three members: Gasport Dolomitic Limestone, Goat Island Dolomite and Eramosa Dolomite. Similarly, the Amabel Formation also consists of three members, including: a finer crystalline blocky dolomite named Lions Head Member, a fine to medium crystalline dolomite named Wiarton Member, and a brown, thin-bedded fine crystalline dolomite named Eramosa Member (Hewitt 1972).

The Study Area lies within the Mixed-wood Plains ecozone of Ontario (The Canadian Atlas Online 2015). Although largely altered by recent human activity, this ecozone once supported a wide variety of deciduous trees, such as various species of ash, birch, chestnut, hickory, oak, and walnut, as well as a variety of birds and small to large land mammals, such as raccoon, red fox, white tailed deer, and black bear.

3.1.3 Registered Archaeological Sites

To compile an inventory of previously documented archaeological resources, the registered archaeological site records maintained by the MCM in the Ontario Archaeological Site Database (OASD) were consulted.

A total of six registered archaeological sites are located within 1 km of Location 1 (AkHa-23) and all these sites are situated within the current Study Area. The Cameron Site (AlHa-9) is the only site located within 300 m of Location 1 (AkHa-23). Section 3.1.4.2 below provides further details on the registered sites identified during the Stage 1 and 2 AA of the Study Area.

Table 2: Registered archaeological sites within 1 km of Location 1 (AkHa-23)

Borden Number	Site Name	Affinity	Site Type
AlHa-9*	Cameron	Post-Contact	homestead, house
AlHa-52	Location 15	Post-Contact	midden
AkHa-33	Location 26	Pre-Contact Indigenous	scatter
AkHa-29	Location 12	Post-Contact	midden

Borden Number	Site Name	Affinity	Site Type
AkHa-28	Location 10	Pre-Contact Indigenous; Early Archaic	findspot
AkHa-27	Location 9	Post-Contact	midden

\*\*\* denotes sites located within 300 m

### 3.1.4 Previous Archaeological Assessments

Per Section 1.1., Standard 1 of the MCM (Government of Ontario 2011), previous archaeological assessments undertaken within the limits of the Study Area or within 50 m of the Study Area were reviewed. To WSP's knowledge, one previous archaeological assessment has been documented within the 50 m threshold and two previous archaeological assessments have been documented for the current Study Area.

#### 3.1.4.1 Previous Assessments within 50 m of the Study Area

In 2017, Archaeological Research Associates Ltd. (ARA) conducted a Stage 1 and 2 Archaeological Assessment of a study area approximately 0.51 ha in size to satisfy Infrastructure Ontario's due diligence requirements in advance of the planned disposition of the property. The study area for this assessment is adjacent to Charleston Sideroad to the north and is located centrally between portions of the current Study Area. The Stage 1 identified areas of archaeological potential and areas of previous disturbance, and the Stage 2 consisted of test pit survey at 5 m intervals that did not result in the identification of any archaeological locations. No further work was recommended for this property (ARA 2017).

#### 3.1.4.2 Previous Assessments of the Study Area

In 2001, Archaeological Assessments Ltd. conducted a Stage 1 and 2 Archaeological Assessment within the limits of the current Study Area, on part of the eastern halves of Lots 16, 17, and 18, Concession 4 WSCR, in advance of the proposed Osprey Valley West Golf Course. The size of the study area was approximately 89 ha, of which 69 ha was cultivated agricultural lands assessed by pedestrian survey at 5 m intervals, and 20 ha was mixed scrub and woodland assessed by test pit survey at 10 m intervals (Archaeological Assessments Ltd. 2001).

The Stage 1 and 2 assessment resulted in the identification of three archaeological locations, two pre-contact Indigenous findspots and one historical Euro-Canadian homestead, registered as the Cameron Site (AIHa-9). The first pre-contact Indigenous findspot consisted of a bifacially worked scraper and the second consisted of a large, finished biface, both manufactured on Onondaga chert. These two findspots were judged to have low cultural heritage value or interest, and no further archaeological assessments were recommended for either location (Archaeological Assessments Ltd. 2001).

The Cameron Site (AIHa-9) was identified during the pedestrian survey of a ploughed agricultural field, located in the northeastern portion of the east half of Lot 16, Concession 4 WSCR. The site measured approximately 27 m north-south by 75 m east-west and produced a total of 66 historical Euro-Canadian artifacts, primarily household ceramics and glass. The Cameron Site (AIHa-9) was interpreted as a mid-19<sup>th</sup> century Euro-Canadian homestead occupied by the Cameron family until the early to mid-20<sup>th</sup> century. Historical archival research indicates that James Cameron occupied the site from the 1850s to 1870s, while the *1877 Historical Atlas Map of Caledon Township* (Map 3) indicates a structure in the northeastern corner of Lot 16 that corresponds to the same location as the Cameron Site (AIHa-9). As such, the Cameron Site (AIHa-9) was determined to have further cultural

heritage value and interest and was recommended for Stage 4 mitigation if avoidance and protection was not possible (Archaeological Assessments Ltd. 2001).

Golder (now WSP) completed the Stage 1 and 2 AA for the current Study Area in the fall of 2020, and spring and summer of 2021 (Golder 2022). The results of the Stage 1 assessment identified archaeological potential within the Study Area for both pre-contact Indigenous and historical Euro-Canadian sites. This determination is based on the presence of well-drained soils, proximity to water sources such as the Credit River, as well as the proximity to registered archaeological sites (e.g., Cameron Site (AlHa-9) found in 2001) and areas of Euro-Canadian settlement dating back to the mid-19<sup>th</sup> century. Areas of archaeological potential within the Study Area were subject to survey during the Stage 2 AA through a combination of shovel test pit survey and pedestrian survey at 5 m intervals. The Stage 2 assessment resulted in the identification of 29 artifact producing locations, of which 18 are pre-contact Indigenous sites or findspots and 11 are historical Euro-Canadian sites. Of the 29 archaeological producing locations, a total of 15 (Locations 3, 5, 6, 8, 11, 14, 19, 20, 21, 23, 24, 25, and 28) consisted of either a small amount of historical material or a single piece of lithic debitage, biface or scraper. Given the isolated nature of the finds, these locations were concluded to have no further CHVI as the sites do not meet the criteria identified in Section 2.2, Standards 1a-c, of the *Standards and Guidelines for Consultant Archaeologists* (Government of Ontario 2011) for determining the need for Stage 3 AA. Similarly, Location 29 was interpreted to be an isolated, intermixed deposit of historical and modern material, mostly consisting of wire-drawn and machine cut nails, and, as such, was considered sufficiently documented with no further CHVI. The remaining 13 sites (Locations 1, 2, 4, 7, 9, 10, 12, 15, 16, 18, 22, 26, and 27) were registered with the MCM, under the Borden system, in accordance with Section 7.12, Standards 1.a. and 1.c. of the MCM (2011) and will be discussed in further detail below.

**Location 1 (AkHa-23)**, the site to which this report pertains, consisted of 1,561 historical Euro-Canadian artifacts, 69 faunal elements, and one piece of lithic debitage, recovered from 35 positive test pits, one 1 m<sup>2</sup> test unit, and 55 CSP points in an area measuring approximately 80 m by 75 m. Given that there are at least 20 artifacts that date Location 1 (AkHa-23) to before 1900, and the fact that the location of the site has been occupied since the mid- to late 19<sup>th</sup> century and may be associated with a nearby former structure and orchard on historical mapping, the site met the criteria identified in Section 2.2, Standard 1c and Table 3.2 of the *Standards and Guidelines for Consultant Archaeologists* (Government of Ontario 2011) for having CHVI and was therefore recommended to undergo Stage 3 AA. The single pre-contact Indigenous artifact was concluded to have no further CHVI as it did not meet the criteria Section 2.2, Standards 1a or b of the *Standards and Guidelines for Consultant Archaeologists* (Government of Ontario 2011) for recommending Stage 3 AA.

Location 2 (AkHa-24) consisted of 220 historical Euro-Canadian artifacts and 15 faunal elements, recovered from 26 positive test pits and 65 CSP points in an area measuring approximately 90 m by 60 m. Given that there are at least 20 artifacts that date Location 2 (AkHa-24) to before 1900, and the fact that the location of the site has been occupied since the mid- to late 19<sup>th</sup> century and can be tied to a structure on historical mapping, the site met the criteria identified in Section 2.2, Standard 1c and Table 3.2 of the *Standards and Guidelines for Consultant Archaeologists* (Government of Ontario 2011) for having CHVI and was therefore recommended to undergo Stage 3 AA.

Location 4 (AkHa-25) consisted of 32 historical Euro-Canadian artifacts and five faunal elements, recovered from recovered from 19 positive test pits in an area measuring approximately 45 m by 35 m. Given that there are at least 20 artifacts that date Location 4 (AkHa-25) to before 1900, and the fact that the location of the site has been occupied since the mid-19<sup>th</sup> century and can be tied to a nearby structure on historical mapping, the site met the criteria identified in Section 2.2, Standard 1c and Table 3.2 of the *Standards and Guidelines for Consultant*

*Archaeologists* (Government of Ontario 2011) for having CHVI and was therefore recommended to undergo Stage 3 AA.

Location 7 (AkHa-26) consisted of 248 historical Euro-Canadian artifacts and six faunal elements, recovered from recovered from 53 positive test pits in an area measuring approximately 70 m by 60 m. Given that there are at least 20 artifacts that date Location 7 (AkHa-26) to before 1900, and the fact that the location of the site has been occupied since the mid-19<sup>th</sup> century and can be tied to a nearby structure on historical mapping, the site met the criteria identified in Section 2.2, Standard 1c and Table 3.2 of the *Standards and Guidelines for Consultant Archaeologists* (Government of Ontario 2011) for having CHVI and was therefore recommended to undergo Stage 3 AA.

Location 9 (AkHa-27) consisted of 44 historical Euro-Canadian artifacts recovered from an area measuring approximately 35 m by 45 m. Given that there are at least 20 artifacts that date Location 9 (AkHa-27) to before 1900, and the fact that the location of the site has been occupied since the mid- to late 19<sup>th</sup> century, the site met the criteria identified in Section 2.2, Standard 1c and Table 3.2 of the *Standards and Guidelines for Consultant Archaeologists* (Government of Ontario 2011) for having CHVI and was therefore recommended to undergo Stage 3 AA.

Location 10 (AkHa-28) consists of single Early Archaic Nettling projectile point (8000 - 6000 BC) (OAS 1980), manufactured on Haldimand chert. As Location 10 (AkHa-28) met the criteria identified in Section 2.2, Standard 1a and b of the *Standards and Guidelines for Consultant Archaeologists* (Government of Ontario 2011) for recommending Stage 3 AA, it is concluded to have further CHVI.

Location 12 (AkHa-29) consisted of 40 historical Euro-Canadian artifacts recovered from an area measuring approximately 35 m by 35 m. Given that there are at least 20 artifacts that date Location 12 (AkHa-29) to before 1900, and the fact that the location of the site has been occupied since the mid to late 19<sup>th</sup> century, the site met the criteria identified in Section 2.2, Standard 1c and Table 3.2 of the *Standards and Guidelines for Consultant Archaeologists* (Government of Ontario 2011) for having CHVI and was therefore recommended to undergo Stage 3 AA.

Location 15 (AlHa-52) consisted of 208 historical Euro-Canadian artifacts and one faunal element, recovered from an area measuring approximately 45 m by 50 m. Given that there are at least 20 artifacts that date Location 15 (AlHa-52) to before 1900, and the fact that the location of the site has been occupied since the mid- to late 19<sup>th</sup> century, the site met the criteria identified in Section 2.2, Standard 1c and Table 3.2 of the *Standards and Guidelines for Consultant Archaeologists* (Government of Ontario 2011) for having CHVI and was therefore recommended to undergo Stage 3 AA.

Location 16 (AkHa-30) consisted of nine pieces of lithic debitage recovered over an area measuring approximately 20 m by 25 m. As Location 16 (AkHa-30) met the criteria identified in Section 2.2, Standard 1a of the *Standards and Guidelines for Consultant Archaeologists* (Government of Ontario 2011) for recommending Stage 3 AA, it is concluded to have further CHVI.

Location 18 (AkHa-31) consisted of 771 historical Euro-Canadian artifacts, 69 faunal elements, and one piece of lithic debitage, recovered from 80 positive test pits and 100 CSP points in an area measuring approximately 95 m by 85 m. Given that there are at least 20 artifacts that date Location 18 (AkHa-31) to before 1900, and the fact that the location of the site has been occupied since the mid to late 19<sup>th</sup> century and can be tied to a structure and orchard on historical mapping, the site met the criteria identified in Section 2.2, Standard 1c and Table 3.2 of the

*Standards and Guidelines for Consultant Archaeologists* (Government of Ontario 2011) for having cultural heritage value or interest (CHVI) and was therefore required to undergo Stage 3 AA. The single pre-contact Indigenous artifact is concluded to have no further CHVI as it does not meet the criteria Section 2.2, Standards 1a or b of the *Standards and Guidelines for Consultant Archaeologists* (Government of Ontario 2011) for recommending Stage 3 site-specific assessment.

Location 22 (AkHa-32) consisted of 20 pre-contact Indigenous artifacts including 17 pieces of lithic debitage, two projectile points, and one utilized flake, recovered from an area measuring 20 m by 25 m. As Location 22 (AkHa-32) met the criteria identified in Section 2.2, Standard 1a of the *Standards and Guidelines for Consultant Archaeologists* (Government of Ontario 2011) for requiring Stage 3 AA, it was concluded to have further CHVI.

Location 26 (AkHa-33) consisted of five pieces of lithic debitage recovered over an area measuring 5 m by 5 m. As Location 26 (AkHa-33) met the criteria identified in Section 2.2, Standard 1a of the *Standards and Guidelines for Consultant Archaeologists* (Government of Ontario 2011) for recommending Stage 3 AA, it is concluded to have further CHVI.

Location 27 (AkHa-34) includes 109 historical Euro-Canadian artifacts and nine faunal elements, recovered from 19 positive test pits across an area measuring approximately 40 m by 30 m. Given that there are at least 20 artifacts that date Location 27 (AkHa-34) to before 1900, and the fact that the location of the site has been occupied since the mid- to late 19<sup>th</sup> century and can be tied to a structure on historical mapping, the site met the criteria identified in Section 2.2, Standard 1c and Table 3.2 of the *Standards and Guidelines for Consultant Archaeologists* (Government of Ontario 2011) for having CHVI and was therefore recommended to undergo Stage 3 AA.

The re-established Cameron Site (AlHa-9) consisted of 66 historical Euro-Canadian artifacts recovered over an area measuring approximately 27 m north-south by 75 m east-west. Given that there are at least 20 artifacts that date the Cameron Site (AlHa-9) to before 1900, and the fact that the location of the site has been occupied since the mid- to late 19<sup>th</sup> century and can be tied to a structure on historical mapping, the site met the criteria identified in Section 2.2, Standard 1c and Table 3.2 of the *Standards and Guidelines for Consultant Archaeologists* (Government of Ontario 2011) for having CHVI and was therefore recommended to undergo Stage 3 AA.

Based on the Stage 1 and 2 AA results, the following recommendations were provided (Golder 2022):

- 1) *Euro-Canadian sites, including Location 1 (AkHa-23), Location 2 (AkHa-24), Location 4 (AkHa-25), Location 7 (AkHa-26), Location 9 (AkHa-27), Location 12 (AkHa-29), Location 15 (AlHa-52), Location 18 (AkHa-31), Location 27 (AkHa-34), and the Cameron Site (AlHa-9) should be subject to Stage 3 Archaeological Assessment prior to any intrusive activity. The assessments should include researching all historical documentation sources listed Section 3.1 of the Standards and Guidelines for Consultant Archaeologists (Government of Ontario 2011), as well as any additional relevant sources. Research should also incorporate available historical and municipal information for existing heritage structures or architectural remains that may be related to the archaeological site. Subsequent Stage 3 Archaeological Assessment fieldwork should begin with a controlled surface pick-up (CSP), if applicable, and if not previously done as part of the Stage 2 survey. With the exception of the Cameron Site (AlHa-9), all other Euro-Canadian sites requiring Stage 3 Archaeological Assessment were subject to a CSP as part of the Stage 2 survey. Stage 3 test unit excavation at each Euro-Canadian site should begin by following the standards for Rural Historical Farmsteads as outlined in the MTCS's bulletin 19<sup>th</sup> Century Rural Historical Farmstead Sites (MHSTCI 2021) and **Section 3.2.3 and Table 3.1, Standards 3-4**, of the Standards and Guidelines for Consultant*

Archaeologists (Government of Ontario 2011). All fieldwork for the Stage 3 Archaeological Assessments should be completed in accordance with the Standards and Guidelines for Consultant Archaeologists (Government of Ontario 2011).

- 2) *Pre-contact Indigenous sites, including Location 10 (AkHa-28), Location 16 (AkHa-30), Location 22 (AkHa-32), and Location 26 (AkHa-33) should be subject to Stage 3 Archaeological Assessment prior to any intrusive activity. The assessments should consist of the hand excavation of 1 m<sup>2</sup> test units that are placed across the sites to meet the objectives outlined in **Section 3.2.3 and Table 3.1, Standards 1-2**, in the Standards and Guidelines for Consultant Archaeologists (Government of Ontario 2011). Location 10 (AkHa-28), Location 16 (AkHa-30), and Location 22 (AkHa-32) were each subject to a CSP that met all requirements outlined in Section 3.2.1 of the MTCS's Standards and Guidelines for Consultant Archaeologists; therefore, a CSP for these archaeological locations is not required prior to Stage 3 test unit excavation. Location 26 (AkHa-33) was identified during test pit survey and does not require a CSP. All fieldwork for the Stage 3 Archaeological Assessments should be completed in accordance with the Standards and Guidelines for Consultant Archaeologists (Government of Ontario 2011).*
- 3) *Locations 3, 5, 6, 8, 11, 13, 14, 17, 19, 20, 21, 23, 24, 25, 28, and 29 as well as the pre-contact Indigenous components of Location 1 (AkHa-23) and Location 18 (AkHa-31) have been sufficiently assessed and documented, and no further archaeological assessment is recommended for these locations or components.*
- 4) *No further archaeological assessment is recommended for portions of the Study Area that were subject to Stage 2 Archaeological Assessment and no archaeological sites or resources were identified.*
- 5) *Until such time that Location 1 (AkHa-23), Location 2 (AkHa-24), Location 4 (AkHa-25), Location 7 (AkHa-26), Location 9 (AkHa-27), Location 10 (AkHa-28), Location 12 (AkHa-29), Location 15 (AlHa-52), Location 16 (AkHa-30), Location 18 (AkHa-31), Location 22 (AkHa-32), Location 26 (AkHa-33), Location 27 (AkHa-34), and the Cameron Site (AlHa-9) can undergo the recommended Stage 3 assessments, the sites should be avoided and protected by establishing 70 m "no-go" zones around the extent of each site as determined by the result of the Stage 2 Archaeological Assessment survey (Supplementary Documentation, Map 1, Tiles A-E).*

Based on the proceeding recommendations, the Aggregate Resources Act Site Plans for the proposed Caledon Pit/Quarry were recommended to include the following conditions:

- a) *A Stage 3 Archaeological Assessment is required for the following sites: Location 1 (AkHa-23), Location 2 (AkHa-24), Location 4 (AkHa-25), Location 7 (AkHa-26), Location 9 (AkHa-27), Location 10 (AkHa-28), Location 12 (AkHa-29), Location 15 (AlHa-52), Location 16 (AkHa-30), Location 18 (AkHa-31), Location 22 (AkHa-32), Location 26 (AkHa-33), Location 27 (AkHa-34), and the Cameron Site (AlHa-9).*
- b) *The limits of these archaeological sites plus a 70 m buffer shall be identified on the site plans and referred to as an "Archaeological Protection Area".*
- c) *Alterations are prohibited within the limits of the "Archaeological Protection Area" until such time that the MTCS has entered a report(s) in the Ontario Public Register of Archaeological Reports where the report(s) recommends that the archaeological site is of no further cultural heritage value or interest.*
- d) *Any archaeological site that is of further cultural heritage value or interest that remains within the licenced area at the time of surrender of the licence will be protected through a restrictive covenant on title.*

e) *The protected sites must be fenced (post and wire) prior to commencing extraction.*

To the best of our knowledge, no additional archaeological assessments have been conducted within the limits of the current Study Area or within 50 m of the Study Area.

Information concerning specific site locations is protected by provincial policy and is not fully subject to the *Freedom of Information Act*. The release of such information in the past has led to looting or various forms of illegally conducted site destruction. Confidentiality extends to all media capable of conveying location, including maps, drawings, or textual descriptions of a site location. For this reason, maps and data that provide information on archaeological site locations are provided as supplementary documentation and do not form part of this public report.

The MCM will provide information concerning site location to the party or an agent of the party holding title to a property, or to a licensed archaeologist with relevant cultural resource management interests.

## 4.0 STAGE 3 METHODOLOGY

### 4.1 Field Methodology

The Stage 3 AA of Location 1 (AkHa-23) was conducted over a total of 15 days from May 18 to July 19, 2022, under archaeological consulting license P364 issued to Michael Teal of WSP by the MCM (P364-0200-2022). Nicole Gavin (P1288), delegated licensed archaeologist for WSP, assumed responsibility of undertaking the archaeological fieldwork at the site as per Section 12 of the MCM's 2013 *Terms and Conditions for Archaeological Licences*, issued in accordance with clause 48(4)(d) of the *Ontario Heritage Act* (Government of Ontario 1990c).

The weather during the assessment was variable (see Table 3). At no time were the conditions detrimental to the observation or recovery of archaeological material.

**Table 3: Weather During the Stage 3 Site-Specific Assessment of Location 1 (AkHa-23)**

Date	Temperature	Weather Conditions
May 18, 2022	12°C	Overcast
May 19, 2022	8°C	Overcast
May 20, 2022	10°C	Overcast, partly cloudy
May 24, 2022	15°C	Sunny
May 25, 2022	18°C	Sunny, overcast
May 26, 2022	20°C	Overcast
May 30, 2022	31°C	Sunny
May 31, 2022	31°C	Overcast
June 1, 2022	26°C	Overcast
June 2, 2022	19°C	Overcast
June 3, 2022	22°C	Sunny
June 6, 2022	15°C	Overcast
June 8, 2022	23°C	Sunny
June 9, 2022	22°C	Overcast
July 19, 2022	40°C	Sunny

Photo locations are illustrated on Map 6. All activities undertaken during the assessment were in compliance with the *Ontario Heritage Act* (Government of Ontario 1990c) and the *Standards and Guidelines for Consultant Archaeologists* (Government of Ontario 2011).

All coordinates and elevations for the Stage 3 AA were collected with a Trimble Geo7x Global Navigation Satellite System (GNSS) unit using the UTM NAD 83 (Zone 17) datum and coordinated within the Cansel network (Can-Net) for base station references. The collected coordinates are provided as a six-digit easting with three decimal places, and a seven-digit northing with three decimal places. As the coordinates are a fixed spatial position, each survey observation can be considered a permanent and known datum point regardless of any future disturbance to the location of each observation. The GNSS receiver is a dual frequency differential GPS (DGPS) capable of

real time kinematic (RTK) corrections within the Can-Net Virtual Reference Station (VRS) network. The collected coordinates provide real time accuracy between 1 to 3 cm.

Location 1 (AkHa-23) was relocated from the original Stage 2 AA data. As a controlled surface pickup (CSP) that met all requirements outlined in Section 3.2.1 of the MCM's *Standards and Guidelines for Consultant Archaeologists* (Government of Ontario 2011) was conducted for Location 1 (AkHa-23) as part of the Stage 2 AA, the Stage 3 AA began with test unit excavations. Location 1 (AkHa-23) was identified as a post-contact artifact scatter that spans 80 m (N-S) by 75 m (E-W) area, and as such, the Stage 3 excavation strategy of test units followed Section 3.2.2, Standards 1-12 of the MCM's *Draft 19<sup>th</sup> Century Rural Historical Farmstead Sites: Standards for Consultant Archaeologists* (Draft RHF Standards) (Government of Ontario 2021). The Stage 3 AA of Location 1 (AkHa-23) piloted the Draft RHF Standards as the fieldwork occurred during the 2022 pilot period. A 10 m excavation grid was placed over the Stage 2 artifact scatter, and additional test units, amounting to 40% of the initial grid unit total, were placed and excavated in areas of interest within the site. The grid was established across the extent of the site, as determined by the Stage 2 surface finds and positive test pits (Map 6). The grid squares are referred to by the intersection coordinates of their southwest corner. Each 5 m<sup>2</sup> set was further subdivided into 25 1 m<sup>2</sup> units, with sub-square number one located in the southwest corner of the 5 m<sup>2</sup> set, number five in the southeast corner, number six located immediately north of number one, and so on.

Each 1 m<sup>2</sup> test unit was excavated to ploughzone topsoil-subsoil interface which was then shovel shined and examined for evidence of subsurface cultural features prior to excavation to a depth of 5 cm into the subsoil. A test pit ("sondage") was excavated in each unit to confirm that the identified subsoil horizon does not represent a fill layer under which cultural or natural topsoil layers were present. All soil was screened through 6 mm hardware cloth to facilitate the recovery of small artifacts (Image 1 and Image 2). The Stage 3 excavation of Location 1 (AkHa-23) consisted of 40 grid units and 17 infill units for a total of 57 Stage 3 test units across an area measuring 80 m (N-S) by 70 m (E-W) (Map 6; Supplementary Documentation, Map SD1). Seven subsurface cultural features were identified during the Stage 3 AA (see Section 5.2 below). All features were recorded, drawn, and photographed before being covered with geotextile and backfilled. All other Stage 3 test units were backfilled upon completion.

All excavated artifacts were recorded with reference to their unit provenience and retained for laboratory analysis and description, as per Section 6.0 of the *Standards and Guidelines for Consultant Archaeologists* (Government of Ontario 2011).

## 4.2 Artifact Analysis and Curation Methodology

This report and the following artifact inventory (Appendix A) provide a record of the artifacts and sampled material recovered from the study area/site. This information provides a basis for interpretation of the site. This report aims to offer enough artifact information that a future researcher may determine whether the study area/site is of relevance to their investigation.

### 4.2.1 The Artifact Inventory System

The artifact inventory was compiled on a Microsoft Access for Microsoft 365 MSO (Version 2202) database.

Each entry in the database contains the following information about a single artifact, or group of artifacts that all fit the same description:

- An individual inventory identification number,

- The spatial location (provenience) within the study area/site (operation, sub-operation, stratum/lot) from which the artifact(s) came,
- The artifact(s) analysis; and,
- The quantity of the entry (how many artifacts).

#### **4.2.2 Artifact Analysis**

The artifact analysis was based upon the MCM standard requirements, as set out in Tables 6.1 and 6.2 of the *Standards and Guidelines for Consultant Archaeologists* (Government of Ontario 2011). Every artifact entry in the database includes material composition, artifact type (object), and the function which it served and if any alterations had been made to the original artifact (e.g., burning). Additional artifact descriptions are based upon the type of artifact (see below).

#### **4.2.3 Indigenous Artifact**

Indigenous artifacts include lithic debitage that was recorded by descriptive category (reduction, thinning, etc.).

#### **4.2.4 Euro-Canadian Artifacts**

Euro-Canadian artifacts found during this investigation, included: ceramic objects, glass items, and other inorganic and organic cultural objects (metal, stone, flora, fauna). Ceramic ware and glaze types were provided, as well as their decoration and colours. When a maker's mark was visible, it was recorded. Date ranges were provided where possible, and the reference cited. Glass artifact colours and decorative patterns were recorded, in addition to technique of manufacture when identifiable. As with ceramic material, when a marker's mark was visible it was recorded. Date ranges were provided where possible, and the reference cited. All other artifacts were described in as much detail as possible including surface treatment, decorative pattern, and technique of manufacture when identifiable.

#### **4.2.5 Artifact Storage and Curation**

The artifact collection was packed for storage by spatial location (provenience). When inventoried, artifacts were bagged in transparent, re-sealable (zippered) polyethylene bags which are inert and moisture resistant.

The contents of each artifact bag were identified on archival quality labels (acid-free, non-yellowing, acrylic adhesive), with an archival ink which is permanent and fade resistant. The artifact bags were then placed in a banker's box (12" W x 15" D x 10" H).

Artifact collections are stored in the London office archaeology lab, until the report has been submitted to the MCM, after which they will be moved to a secure, indoor, climate-controlled storage facility. This collection contains 7,692 artifacts and is packed in two standard size banker's boxes.

## 5.0 RECORD OF FINDS

The Stage 3 AA of Location 1 (AkHa-23) was conducted employing the methods described in Section 4.1. Map 6 illustrates the areas assessed and the method employed, while Image 1 and Image 2 illustrate the conditions during the Stage 3 fieldwork.

The UTM coordinates are listed in the Supplementary Documentation that accompanies this report separately.

The Supplementary Documentation also contains Map SD1 showing the specific locational information of Location 1 (AkHa-23)

Artifacts recovered from the Stage 3 AA of Location 1 (AkHa-23) have been washed, catalogued, and analyzed, and are stored in two banker's boxes at the WSP office in London, Ontario. Table 4 provides an inventory of the documentary record generated in the field, and a complete catalogue of all artifacts recovered during the Stage 3 assessment of the site is provided below in Appendix A.

**Table 4: Inventory of Documentary Record**

Document Type	Current Location of Document	Additional Comments
Field Notes	WSP Office in London	26 pages from original field notebook. Hard copies stored in project folder and digitally in project file.
Hand Drawn Maps	WSP Office in London	One from original field notebook. Hard copies stored in project folder and digitally in project file.
Maps Provided by Client	WSP Office in London	One map stored in project folder and digitally in project file.
Digital Photographs	WSP Office in London	47 photos stored in project folder and digitally in project file.

## 5.1 Stratigraphy

Stratigraphy at Location 1 (AkHa-23) consisted of very dark brown silty loam topsoil with 5 to 15% stone content, (Lot 1), over medium yellow-brown silty sand subsoil with 5 to 25% stone content (Lot 2) (Image 3 and Image 4). Test units ranged from 20 cm to 65 cm in depth.

### 5.1.1 Areas of Previous Disturbance and Fill-Capping

A review of aerial imagery dated to 2001 depicted a farmhouse at what is now the northwestern limit of Location 1 (AkHa-23) (Map SD2, Supplementary Documentation) (Town of Caledon 2022). Further review of aerial imagery suggests that the farmhouse was demolished between 2009 and 2011. Evidence of the demolition was observed in three units, including 855E 495N:1, 845E 505N:1, and 855E 505N:1, which exhibited evidence of deep and extensive ground disturbance. The three units appear to be situated within or near the northeast edge of the previous house footprint (Map 6). The demolition fill layers typically consisted of very dark brown silty loam topsoil, mottled light grey/dark brown/yellow-brown sandy or silty loam, and medium yellow-brown/grey-brown sandy loam, with gravel, mortar, brick, and wood inclusions (Image 5 and Image 6). The demolition fill yielded 394 historical and 20<sup>th</sup> century Euro-Canadian artifacts and four faunal elements.

Unit 875E 460N: 1 was located adjacent to the gravel driveway and exhibited disturbance down to the C-Horizon. The fill soils consisted of a very compact light grey silty loam, a light brown silty loam, a mottled light grey brown/dark brown silty loam, and a very dark brown loam (Image 7). These fill layers contained an intermixed deposit of construction debris and historical Euro-Canadian artifacts (n=998), as well as two faunal elements.

Artifacts recovered from the four previously disturbed units described above are out of context and, as such, are discussed separately from the undisturbed portion of the site and omitted from the overall analysis of Location 1 (AkHa-23).

Two other units adjacent to the gravel driveway exhibited fill-capping over natural soils, including units 855E 475N:12 and 865E 465N:13. The fill soil consisted of very compact light grey silty loam with gravel inclusions and ranged from 20 to 34 cm in thickness (Image 8). Historical and 20<sup>th</sup> century Euro-Canadian artifacts were recovered from the fill soils (n=125), as well as faunal elements (n=37). Only a single artifact was recovered from the buried natural topsoil horizon in unit 855E 475N: 12. Artifacts recovered from the fill soils on these two units are out of context and, as such, will be discussed separately from the undisturbed portion of the site and omitted from the overall analysis of Location 1 (AkHa-23).

The artifacts found in a disturbed context will be briefly discussed in Section 5.3.4 below.

## 5.2 Subsurface Features

A total of seven subsurface cultural features were identified during the Stage 3 AA of Location 1 (AkHa-23).

Feature 1 was observed in test units 885E 535N: 1 and 6, at 30 cm and 26 cm below surface. The portion of the feature that was visible in the unit floor was semi-circular to irregular in shape and situated in the northeast portion of unit 885E 535N:1 and southeast portion of unit 885E 535N: 6 (Image 9 and Image 10). The feature fill from both units was observed to be a very dark brown sandy silt with charcoal inclusions. No artifacts were recovered from the Feature 1 fill. Feature 1 is interpreted to be an indeterminate pit feature of possible historical cultural affiliation.

Feature 2 was observed in test unit 865E 505N: 1, at 37 cm below surface. The portion of the feature that was visible in the unit floor was a linear deposit along the northern third of the unit (Image 11). The feature fill was observed to be dark brown silty loam. No artifacts were recovered from Feature 2. Feature 2 is interpreted to be an indeterminate pit feature of possible historical affiliation.

Feature 3 was observed in test unit 855E 485N: 1, at 40 cm below surface. The portion of the feature that was visible in the unit floor was irregular in shape and situated in the southeast corner of the unit (Image 12). The feature fill was observed to be very dark brown silty loam with mortar inclusions. Fourteen historical Euro-Canadian artifacts and four faunal elements were recovered from the fill during investigation of the feature fill. Feature 3 is interpreted to be an indeterminate pit feature of historical affiliation.

Feature 4 was found in test unit 875E 465N: 1, at 31 cm below surface. The feature covers most of the unit floor, except for the southwest corner, and appears to be semicircular in shape (Image 13). The feature fill was observed to be very dark brown silty loam, with historical and 20<sup>th</sup> century Euro-Canadian artifacts and building components visible in the feature fill. Feature 4 is interpreted to be an indeterminate pit feature that likely relates to the modern occupation and land-use at the site.

Feature 5 was observed in test unit 860E 490N: 14, at 34 cm below surface. The portion of the feature that was visible in the unit floor was semicircular in shape and situated centrally along the western edge of the unit

(Image 14). The feature fill consisted of very dark brown loam with pebble inclusions. As a large number of faunal elements (n=163) were recovered from the west side of the unit and identified as mammal bone, Feature 5 may be a deposit of faunal elements related to small to medium sized mammal(s). Some faunal elements were visible in the feature fill and left in-situ. It is also possible that Feature 5 is a small bone refuse pit, related to either the historical or modern occupation of the site.

Feature 6 was observed in test unit 880E 455N: 13, at 22 to 39 cm below surface. The feature covers most of the unit floor except for northwest corner of the unit (Image 15). The feature fill consisted of a layer of mottled light-yellow brown/dark brown loam over very dark grey-brown silty loam with charcoal inclusions. Thirty-seven historical Euro-Canadian artifacts were recovered during exploratory excavations of the feature fill. Feature 6 is interpreted to be an indeterminate pit feature of historical affiliation.

Feature 7 was observed in test unit 860E 495N: 13, at 28 to 51 cm below surface. The portion of the feature that was visible in the unit floor was triangular in shape and situated in the northwest portion of the unit (Image 16). The feature fill consisted of mottled very dark brown silty loam and medium yellow-brown silty sand, with small brick inclusions. Historical and 20<sup>th</sup> century Euro-Canadian artifacts were collected from the feature fill layers but were amalgamated into the total artifacts yielded from the topsoil lot. Feature 7 is interpreted to be an indeterminate pit feature that likely relates to the modern occupation and land-use at the site. Also, given the proximity of Feature 7 to the former house footprint, it is likely that it relates to the demolition of the house in the between 2009 and 2011.

5.3 Artifact Assemblage

A total of 7,692 artifacts were found during the Stage 3 AA of Location 1 (AkHa-23). The number of artifacts per test unit is provided on Map 6.

A total of 6,133 artifacts were found from an intact context during the Stage 3 AA of Location 1 (AkHa-23), including 5,677 historical and 20<sup>th</sup> Century Euro-Canadian artifacts, 454 faunal elements, and two pre-contact Indigenous artifacts.

A total of 1,559 items were recovered from fill deposits in test units that indicate previous disturbance. Based on the absence of in-situ context, artifacts recovered from fill are not discussed in detail below or presented in the succeeding analysis and conclusions section.

5.3.1 Historical and 20<sup>th</sup> Century Euro-Canadian Artifacts

The historical and 20<sup>th</sup> century Euro-Canadian artifacts are summarized by function in Table 5 and detailed in the following sections.

Table 5: Artifacts by Function

Function	# of Artifacts
arms/ammunition	8
food/beverage	1,680
fuel	49
furnishing	98
indeterminate	1,213

Function	# of Artifacts
personal/societal	139
structural	2,433
tools/equipment	56
transportation	1
<b>Total</b>	<b>5,677</b>

### 5.3.1.1 Structural Artifacts

The majority of artifacts recovered from Location 1 (AkHa-23) are structural in function. Structural artifacts could be further divided into more specific categories of building components, hardware and electrical. Building component artifacts include red brick, windowpane glass, and plate glass (extra thick pane), some of it ribbed for privacy. Building component artifacts also included pieces of asphalt shingle, ceramic tile, concrete, mortar, and plaster. Asphalt roofing has been manufactured in North America since 1893 (madehow.com). Hardware artifacts include three butt hinges, a latch hook and a rim lock. Hardware artifacts also include 1,502 nails, of which 1,148 are of a common length and 354 of a lath length. A summary of nail manufacture represented in the nail collection is provided in the table below.

**Table 6: Nail Types.**

Nail Types	Quantity
cut	914
indeterminate	113
wire	475
<b>Total</b>	<b>1,502</b>

There were three methods of nail manufacture that developed over time as the industry grew and became more mechanized. The first nails were hand wrought. Machine cut nails became available after 1800, when a nail cutting machine became of practical use (Vincent 1993: 159). Wire nails eventually replaced machine cut nails. They were first introduced in the 1860s but did not become common until the late 1880s to early 1890s (Miller et al 2000; Wells 2000). By 1900, wire nails were the most common nail type sold in North America and had largely taken over the nail market by 1920 with cut nails only making up about 8% of the nails being produced (Wells 2000: 327).

Electrical artifacts include 32 glass insulator fragments as well as one complete ceramic insulator (Image 17). Insulators for telephone pole wires have been manufactured since 1844 (Kovel 2005:422). The 32 fragments of glass insulator likely form two larger insulators. Both insulators are threaded which dates to a post-1865 manufacture (Miller 2000:8), as well as with “drip points”, which further dates to post-1893 (Willis 2021).

### 5.3.1.2 Food/Beverage Artifacts

Food/beverage function artifacts are the second most frequent artifact recovered from Location 1 (AkHa-23) and include the following specific functions.

**Table 7: Food/Beverage Artifacts by Secondary Function.**

Secondary Function	Quantity
beverage container	99
food container	369
food preparation	48
food waste	125
storage container	163
tableware	876
<b>Total</b>	<b>1,680</b>

#### 5.3.1.2.1 Tableware

A total of 1,657 food/beverage artifacts are tableware sherds manufactured from glass or ceramic. The remaining three artifacts include two fragments of a plastic cup and an iron teaspoon. There were 12 sherds of manganese glass inventoried, recognized by its purple hue. This type of glass was not commonly used until 1890 (Lockhart 2006:54). Glass tableware forms included serving vessels, stemware, tumblers, lids, and a bowl fragment. A number of sherds could not be identified further than “glassware” or “holloware”. Several pieces are decorated with facets, flutes, panels, ribs and starbursts.

Ceramic artifacts include sherds from cups/mugs, pitchers, plates (bread and dinner), saucers, serving vessels, teacups and a bowl. Due to the fragmented nature, some sherds could not be identified beyond holloware or flatware. Tableware ceramics often provide the best evidence for dating artifact assemblages as they change more often than other artifacts according to popularity trends. Basic ceramic tableware decoration types are summarized in Table 8 and representative examples of the decoration types found are shown in Image 18. Relevant date information is stated where available. Decoration types with an asterisk have further detail below.

**Table 8: Ceramic Tableware Decoration Types**

Decoration Type	Quantity	Date	Reference
decal: overglaze	3	Post 1890s	Huddleson 2013, p. 616
decal: underglaze	29	Post 1910s	Huddleson 2013, p. 618
edged: unscalloped, impressed, repetitive patterns	1	1840s to 1860s	Miller 2013, p. 489
edged: green	3	becomes rare by around 1840	(Miller 1991:6)
glaze: Rockingham	23	mid-19 <sup>th</sup> to early 20 <sup>th</sup> century (manufactured in England and NA)	Samford & Miller 2002

Decoration Type	Quantity	Date	Reference
decal: overglaze	3	Post 1890s	Huddleson 2013, p. 616
decal: underglaze	29	Post 1910s	Huddleson 2013, p. 618
hand painted: blue	8	c. 1815 to 1830	Samford & Miller 2002
hand painted: late palette	7	became common in the 1830s and remained so until the 1870s	Samford & Miller 2002
industrial slip: blue banded	8	common after 1840s, into 20 <sup>th</sup> century	(Miller 1991:6)
lustre	12	Production peaked around 1860	(Samford 2013:493)
Majolica	5	Introduced in 1851	(Miller 2000:13)
moulded*	99	1840s to 1900	Samford & Miller 2002
sponged (closely spaced, dabbed colour)	2	common from the 1820s to the 1860s, most popular in the 1830s	Samford 2013, p. 500
sponged: cut	1	1860 to 1935	Samford 2013, p. 502
transfer printed*	52	1820 to 1840 was the period of peak production	Little 1969, p. 15

## Moulded

A total of 99 mould decorated ceramic sherds were noted. Moulded tableware decoration dates from the 1840s to 1900 (Samford & Miller 2002). Decoration can be divided into three types:

- Foliage (including fruit, flowers, and leaves), dates primarily to the 1860s;
- Geometric, dates to the 1840s to 1850s; and,
- Harvest (wheat, including combinations with grapes, corn, clover, etc.), dates 1860s to 1900.

A total of 51 sherds of geometric decoration, 17 sherds of harvest decoration and two sherds of Wheat Pattern were identified. The Wheat Pattern, specifically, was patented in 1848 with its peak period of production from the 1870s to the 1880s (Sussman 1985:7).

## Transfer Printed

A total of 52 sherds of ceramic with transfer print were recovered from Location 1 (AkHa-23). Transfer printed ceramic decoration began in 1750s and was developed by John Sadler and Guy Green of Liverpool. It was then adopted by Josiah Wedgwood who brought the technique into the mainstream, achieving huge popularity. Transfer printing is a process by which a pattern or design is etched onto a copper (or other metal) plate. The plate is then inked, and the pattern is "transferred" to a special tissue. The inked tissue is then laid onto a bisque fired ceramic item, glazed, and fired again. Transfer print decoration was first produced in blue, which remains the most popular colour used, as well as other colours. The peak production date of blue transfer print is noted in the table below. Other colours found at Location 1 (AkHa-23) included black, brown, and green, which all went through periods of popularity.

Another decoration trend was “flown” colours, which became popular in the 1840s (Collard 1967:289). This decorative technique blurred or “flowed” transfer print glazes in the manufacturing process, producing a desired effect. Flow blue at Location 1 (AkHa-23) included two sherds.

**Table 9: Transfer Printed Ceramic Dates**

Date	Reference
technique invented c. 1753 (overglaze)	(Kybalova 1989:212)
1783 first underglaze printed patterns	(Shaw 1829)
1820 to 1840 was the period of peak production	(Little 1969:15)
declined in popularity in 1850s	(Miller 1991:9)
revival in the 1870s	(Samford & Miller 2002)
produced into the early 20 <sup>th</sup> century	(Samford 1997:18)
black, peak production 1825 to 1838	(Samford & Miller 2002)
blue, peak production 1817 to 1848	(Samford & Miller 2002)
brown, peak production 1829 to 1843	(Samford & Miller 2002)
green, peak production 1832 to 1850	(Samford & Miller 2002)

#### 5.3.1.2.2 Food Container

The food container category is mostly made up of coarse red earthenware holloware sherds that could not be identified to vessel form any further. These sherds could be fragments of storage containers (such as jars) or food preparation containers (such as bowls). There was one probable condiment/sauce bottle (n=22 sherds) with a few embossed letters legible; embossed lettering was used prior to paper labels becoming of common use by the 1920s (Fike 1987:5) (Image 19). Two can keys were also noted that likely came from a food product.

#### 5.3.1.2.3 Storage Container

Storage containers include both glass and ceramic containers. Ceramic containers include coarse red earthenware sherds, as well as stoneware. Most of the stoneware sherds were treated with Albany slip, a dark brown slip used between 1805 and 1920 (Miller 2000:10). There were 59 sherds from glass jars as well as 12 glass jar liners. Dramatic increases in glass production in the 1890s made glass vessels somewhat more disposable (Adams 2003:45) while jar liners were patented in 1869 (Victorian Collections 2019). The number of glass container sherds recovered from Location 1 (AkHa-23) could be indicative of a late 19<sup>th</sup> century or early 20<sup>th</sup> century occupation, as before this time glass containers were much rarer, and as such, often reused and not thrown away unless broken (Schulz 2016:19). There were eight sherds of manganese glass inventoried, which was not commonly used until 1890 (Lockhart 2006:54) (Image 20).

#### 5.3.1.2.4 Beverage Container

Glass beverage containers include soda bottles, wine bottles, general alcohol bottles, one possible sherd of a flask and two crown cap closures. The crown cap closure was patented in 1892 (Jones & Sullivan 1989:163). A total of 42 bottle sherds were identified as machine made. Although the earliest machine patent date was 1881

(Jones and Sullivan 1989:38), there were very few bottles with a narrow mouth bore that date earlier than 1910 (Lindsey 2016:33). Other datable attributes are noted in the following table and shown in Image 21.

**Table 10: Beverage Container Dateable Attributes.**

Datable attribute	Quantity	Date	Reference
crown Cap Closures	2	patented in 1892	(Jones & Sullivan 1989:163)
lime green glass	7	almost exclusively 20th century	(Lindsey 2023)
enamel label	1	1934, first used commercially in the US	(Lindsey 2023)
machine crown finish and Consumers Glass Company mark	24	in Canada, machine-made crowns date to after 1905 (likely after 1910 when Owens machines catch on) C in an inverted triangle, registered October 1920	(Lindsey 2023) (King 1987:140)

#### 5.3.1.2.5 Food Waste

A total of 125 artifacts were determined to be food waste, all of which were fragments of butchered mammal bone.

#### 5.3.1.2.6 Food Preparation

Artifacts related to food preparation included 48 ceramic bowl and milk pan sherds. Ceramic ware types included coarse earthenware and yellowware.

#### 5.3.1.3 Indeterminate Artifacts

The function of 1,213 artifacts could not be determined. The most common type of artifact with an indeterminate function was made of glass (n=681), which includes bottles and sherds that could only be identified as holloware. Of these indeterminate glass sherds, 40 were manufactured from manganese glass, commonly used by 1890 (Lockhart 2006:54). Other artifacts of an indeterminate function included hardware items such as bolts, nuts, screws, spikes, staples, tacks, washers, and a hook. Three screws were identified with a Robertson-style head which dates to after 1908 (Soniak 2011). Other indeterminate artifacts include fragments of iron containers, bars, rings, rods, sheet, strap, and wire. A total of 31 fragments of synthetic material were also inventoried. Synthetics were only used in quantity from the turn of the 20<sup>th</sup> century.

#### 5.3.1.4 Personal/Societal Artifacts

Personal/societal artifacts include 139 items which relate to either clothing- or health/hygiene related functions. Clothing artifacts include various buckles, buttons and other fasteners, including grommets, snaps, a strap slip, a straight pin and corset busk fragments (Image 22 and Image 23). Three Prosser type buttons were identified, which generally date to after 1840 (Sprague 2002:111). A total of eight synthetic (likely plastic) buttons were also inventoried which likely date to the 20<sup>th</sup> century. One four-hole, white metal button was impressed with "HEAD LIGHT" (obverse) and "P.DCCO/ PATENTED DEC 9. 1924" (reverse).

Health/hygiene-related artifacts include sherds from toiletry sets as well as glass sherds from small bottles. Bottle forms include cylindrical, octagonal, panel, rectangular and square. Three bottles were identified as machine made, two had a "C" in an inverted triangle on the base, indicating they were made by the Consumers Glass Company, who registered the mark in 1920 (King 1987:140). Another bottle was noted with a druggist capacity mark (stylized 3), which indicates a production date of after 1900 (Lindsey 2023). The embossed lettering on two

panel glass bottle sherds included part of the words “NORTHROP & LYMAN CO LTD/TORONTO CANADA”. Northrop and Lyman bottles were embossed as early as the 1860s and labelled in this style into the 1940s (Fike 1987:110).

One coin was recovered; a Canadian nickel dated to 1971. Recreation-related items (n=14) include eight fragments of children’s toys and six porcelain doll fragments (Image 24). These likely date prior to 1920s before synthetics (i.e., plastics, etc.) began to be used (Antiques Roadshow 2008:242). Two marbles were inventoried, one of them a “Cat’s Eye” style. Cat’s Eye marbles were first introduced in Japan in the 1950s (akronmarbles.com). Four toys were inventoried with synthetic/plastic parts including two small cars, a figure and a block. These likely dated to the post 1920s when synthetics first began to be used in quantity. Two fragments of clay smoking pipes were also inventoried. Other personal/societal-related artifacts included a possible jewellery clasp.

#### **5.3.1.5      *Furnishing Artifacts***

Furnishing related artifacts include 92 sherds of glass lamp chimney glass. Many of these sherds were identified by their decorative upper rim (Image 25). Decorated upper rims were not popular in Canada until after 1885 (Woodhead, Sullivan, Gusset 1984:62). A few of these sherds were identified as manganese glass, which was manufactured between 1870 and 1920 (Lockhart 2006:54).

Other items include furniture hardware such as a caster, a drawer pull and a key. Also inventoried were a mirror sherd and a small ceramic bird. The base of the bird was embossed with the potter “WADE ENGLAND”. Known as “Wade Whimsies” these small figures were first manufactured in the 1950s and starting in 1967 gained popularity as promotional items for Red Rose Tea (redrosetea.com).

#### **5.3.1.6      *Tools/Equipment Artifacts***

Tools/equipment related artifacts could be further broken down into the categories of agricultural, cleaning, horse related, writing and indeterminate (Image 26). Indeterminate tools included fragments of commonplace tools such as screwdrivers, a wrench, and a drill. Agricultural equipment includes flowerpot sherds and a sickle mower blade tooth. Cleaning artifacts include 13 clothes pin springs, which were patented in 1887 (Miller 2000:15). Horse related artifacts include a buckle, a harness bell, and machine cut horseshoe nails. Writing related artifacts include a sherd of Derbyshire glazed stoneware ink well or bottle, a slate pencil, and a yellow plastic “BIC pen”. The first Bic pen was released in 1950 (DesignMuseum.org).

#### **5.3.1.7      *Fuel Artifacts***

A total of 48 pieces of clinker, coal, and charcoal were recovered from Location 1 (AkHa-23).

#### **5.3.1.8      *Arms/Ammunition Artifacts***

The arms/ammunition artifacts from Location 1 (AkHa-23) include eight copper alloy cartridges; six are .22 calibre, and two could not be identified. Metallic cartridges were not widely used until the 1860s (Heard 2008:336). Cartridges of the .22 calibre were introduced in 1871 (Bradley 2008:5).

#### **5.3.1.9      *Transportation Artifacts***

The single transportation-related artifact is a fragment of an automobile headlight.

### 5.3.2 Faunal Elements

A total of 454 indeterminate faunal elements were recovered from Location 1 (Akha-23). The faunal assemblage includes 397 indeterminate fragments of mammal bone, 30 indeterminate fragments of mammal dentition, 26 indeterminate fragments of avian bone, and one mollusc shell fragment. Of the mammal bone fragments, 38 pieces were identified as calcined.

### 5.3.3 Pre-Contact Indigenous Artifacts

A total of two pre-contact Indigenous artifacts were recovered from Location 1 (AkHa-23), both of which are pieces of lithic debitage, including one biface thinning flake and one flake fragment. Both flakes are made of Onondaga chert (Image 27).

Onondaga chert is a high-quality raw material found within the Onondaga Formation that outcrops along the north shore of Lake Erie west of the mouth of the Grand River as far west as Nanticoke, east of the mouth of the Grand River as far east as Fort Erie, and along the Onondaga Escarpment between Cayuga and Hagersville (Telford and Tarrant 1975). This material can also be recovered from secondary, glacial deposits across much of southwestern Ontario, east of Chatham (Eley and von Bitter 1989; Fox 2009:361-362).

### 5.3.4 Artifacts from a Disturbed Fill Context

As described above in Section 5.1, a total of 1,559 items were recovered from four disturbed test units and two fill-capped test units. The historical Euro-Canadian assemblage recovered from the fill deposits consisted primarily of structural items (n=964), followed by lesser amounts of indeterminate artifacts (n=281), food/beverage related artifacts (n=158), furnishing artifacts (n=36), personal/societal items (n=10), tools/equipment artifacts (n=9), and a fuel artifact. The faunal elements recovered from a fill context include 41 mammal bone fragments and two avian bone fragments. The 56 20<sup>th</sup> century items recovered from fill include 33 shards of machine-made glass items, 10 fragments of vehicle headlight, eight plastic items, two Canadian pennies from 1932 and 1971 respectively, and one Robertson screw. Lastly, one pre-contact Indigenous artifact was recovered from a fill context, specifically a flake fragment made of Onondaga chert.

## 5.4 General Site Distribution – Intact Context

The frequency of artifacts across Location 1 (AkHa-23) is shown on Map 6 and Map 7. The site is primarily located in a vacant residential lot that was continuously occupied from the mid- to late 19<sup>th</sup> century and up until approximately the early 21<sup>st</sup> century (2009 to 2011). The largest concentration of material is located immediately south of the footprint of the demolished farmhouse, between the former area of the house and an existing lilac bush. Specifically, this area includes four units located at 865E 490:1 (n=1,031), 860E 490N: 14 (n=829), 865E 495N:1 (n=643), and 860E 495N:13 (n=394). The number of artifacts recovered from these units varies between 394 and 1,013 total artifacts, with unit 865E 490N: 1 yielding the highest count for the site (n=1,013). Most of the diagnostic artifacts recovered from unit 865E 490N: 1 date to either the mid- 19<sup>th</sup> century (n=181) or late 19<sup>th</sup> century (n=192), with a relatively high number of 20<sup>th</sup> century (n=47) items also recovered (Map 7).

Spatially, no distinct cultural soil strata were identified as artifacts from all time periods were found in the single topsoil lot (where intact) across the site. The spatial distribution of diagnostic artifacts at Location 1 (AkHa-23) is shown on Map 7. Overall, similar amounts of mid- and late 19<sup>th</sup> century artifacts are distributed across the site, with most of the diagnostic assemblage consisting of structural and food/beverage-related artifacts (see Section 6.0 below). Items that were diagnostic to the 20<sup>th</sup> century are also intermixed throughout the site, which likely relates to the continuous occupation of the residential lot up until approximately the early 21<sup>st</sup> century (2009 to 2011).

## 6.0 ANALYSIS AND CONCLUSIONS

### 6.1 Historical Euro-Canadian Component

Location 1 (AkHa-23) is a domestic refuse site and homestead that relates to the continuous occupation of the lot from the mid- to late 19<sup>th</sup> century to the 20<sup>th</sup> century. Historically, it is likely associated with the McNichols family who purchased the northeast quarter of Lot 15 in 1862 from Thomas McGolderick (McGoldrick). Even though the patent for the 200-acre Lot 15 was originally granted to Joseph Brown Jr. in 1822 as a United Empire Loyalist (U.E.L.) land grant (Ontario Land Registry, n.d.(a): 306), and then sold to Solomon John Johnson Brown in June 1847, the Brown-family owners of Lot 15 do not appear in the census records for Caledon Township. This indicates that the Brown family was not occupying Lot 15, Concession 4 WSCR during their years of ownership but still retained the land for agriculture use by local farmers. The McGoldrick family retained ownership of the west 50 acres and took out two mortgages on the land; and, from 1866 to 1867, the land was transferred by indenture three times. The third and final transfer was from James Cameron to Thomas McNichol in March 1867 for \$850 (Ontario Land Registry, n.d.(b): 431). By 1871, the Census records show Thomas McNichol listed as the owner of the east 100 acres of Lot 15, Concession 4 WSCR, with one house and one barn (1871 Census, Schedule 3: 8). The house and barn referred to in the 1871 Census likely corresponds to the former farmhouse that was demolished between 2009 and 2011. Furthermore, the 1877 *Illustrated Historical Atlas* map shows Thomas McNichol as the owner of the east half of Lot 15, Con. 4 WSCR with one structure and orchards on the part of the property accessed from the concession road to the northeast (Walker and Miles 1877, Map 3). It is possible that the location discrepancy between the 1877 historical map and the position of the existing residential lot is a recording error, particularly given the archaeological evidence, or lack thereof, within this portion of the Study Area. Thomas McNichols continued to own the east 100-acres of Lot 15 until he sold the land in January 1912 to John A. McEachern for \$9100 (Ontario Land Registry, n.d.(b): 431).

Most of the artifacts recovered from Location 1 (AkHa-23) are structural items (n=2,433, 43% of the total assemblage) which consist of mostly nails, as well as building component materials (brick, mortar, concrete, tile, asphalt), shards of windowpane glass, electrical insulators, and other miscellaneous metal hardware. This is followed by similar amounts of food/beverage related artifacts (n=1,680, 30% of the total assemblage), including ceramic tableware and containers, glass food and beverage containers, and food waste, and finally artifacts with an indeterminate function (n=1,213, 21% of the total assemblage), including pieces of metal hardware, glass container sherds, and synthetic items. The dateable assemblage (n=2,561, 45.1% of the total assemblage), mostly consisted of nails (54% of the dateable assemblage) and tableware (31.5% of the dateable assemblage), which primarily date to the mid- or late 19<sup>th</sup> century, except 29 sherds of tableware that date to the 20<sup>th</sup> century. Overall, the late 19<sup>th</sup>-century and 20<sup>th</sup> century material consists of 53% of the dateable assemblage, while the remaining 47% dated to pre-1870. No artifacts that were recovered date to the early 19<sup>th</sup> century. The Location 1 (AkHa-23) artifact assemblage consists of material that is typically associated with domestic occupations (i.e., structural artifacts, food and beverage-related items, glass containers of indeterminate function, etc.). These findings are generally consistent with the conclusions derived from the Stage 2 artifact assemblage from Location 1 (AkHa-23) (Golder 2022).

Seven subsurface features were identified during the Stage 3 AA of Location 1 (AkHa-23). Most of the features identified, except for Feature 5, were interpreted as indeterminate pit features of either historical affiliation or are related to the modern land-use of the site. Feature 5 was interpreted to be a small faunal bone refuse pit (see Section 5.2). The majority of these indeterminate pit features are located within the residential portion of the site between the footprint of the demolished farmhouse and outbuilding at the south end of the lot.

Location 1 (AkHa-23) can be contrasted with Location 9 (AkHa-27) which is situated approximately 400 m to the southwest of the site within Lot 15 (WSP 2023a). Location 9 (AkHa-27) is interpreted to be a mid-19<sup>th</sup> century domestic refuse deposit and a possible “back forty dump” site (MacDonald 1997: 60; WSP 2023a:30). Given the mid- to late 19<sup>th</sup> century components of both sites, it is likely that each was occupied concurrently. However, Location 9 (AkHa-27) may be a discrete refuse deposit related specifically to the McGoldrick family, who retained 50 acres of the adjacent portion of Lot 15 from 1862 to 1867.

Based on the above findings, WSP concludes that a sufficient level of archaeological data has been revealed to provide an understanding of the mid- to late 19<sup>th</sup> century occupation of the McNichols family and assess the CHVI of the site. Location 1 (AkHa-23) does not meet Standard 2c of Section 3.4 of the Draft RHF Standards (Government of Ontario 2021), or Standards 1a-b of Section 3.4.2 of the *Standards and Guidelines for Consultant Archaeologists* (Government of Ontario 2011) for domestic archaeological sites dating after 1830. As such, the historical Euro-Canadian component of Location 1 (AkHa-23) is determined to have been sufficiently documented and is concluded to have no further CHVI. Therefore, Location 1 (AkHa-23) does not require Stage 4 mitigation prior to development impacts.

## 6.2 Pre-Contact Indigenous Component

The pre-contact Indigenous artifact assemblage consisted of two pieces of lithic debitage made of Onondaga chert. Lithic debitage is not a diagnostic artifact type and therefore cannot be assigned a specific occupational time period or specific cultural affiliation. The isolated nature of the artifacts could be attributed to being inadvertently intermixed with the historical material and redeposited sometime during the historical occupation. As such, the pre-contact Indigenous component at Location 1 (AkHa-23) is concluded to have no further CHVI as it does not meet the criteria identified in Section 3.4.1, Standards 1a-d of the *Standards and Guidelines for Consultant Archaeologists* (Government of Ontario 2011).

## 7.0 RECOMMENDATIONS

The results of the Stage 3 AA of Location 1 (AkHa-23), and the analysis and conclusions presented in Section 6.0, provide the basis for the following recommendations:

- 1) The historical Euro-Canadian component of Location 1 (AkHa-23) has no further cultural heritage value or interest and is not recommended for Stage 4 mitigation of impacts.
- 2) The pre-contact Indigenous component of Location 1 (AkHa-23) has no further cultural heritage value or interest and is not recommended for Stage 4 mitigation of impacts.

The Ontario Ministry of Citizenship and Multiculturalism is asked to review the results and recommendations presented herein, accept this report into the Provincial Register of archaeological reports and issue a standard letter of compliance with the Ministry's 2011 *Standards and Guidelines for Consultant Archaeologists* and the terms and conditions for archaeological licencing.

## 8.0 ADVICE ON COMPLIANCE WITH LEGISLATION

This report is submitted to the Ministry of Citizenship and Multiculturalism as a condition of licensing in accordance with Part VI of the *Ontario Heritage Act* (Government of Ontario 1990c). The report is prepared to ensure that it complies with the standards and guidelines that are issued by the Minister, and that the archaeological fieldwork and report recommendations ensure the conservation, protection and preservation of the cultural heritage of Ontario. When all matters relating to archaeological sites within the project area of a development proposal have been addressed to the satisfaction of the Ministry of Citizenship and Multiculturalism, a letter will be issued by the Ministry stating that there are no further concerns with regards to alterations to archaeological sites by the proposed development.

It is an offence under Section 48 and 69 of the *Ontario Heritage Act* for any party other than a licensed archaeologist to make any alterations to a known archaeological site or to remove any artifact or other physical evidence of past human use or activity from the site, until such time as a licensed archaeologist has completed archaeological fieldwork on the site, submitted a report to the Minister stating that the site has no further cultural heritage value or interest, and the report has been filed in the Ontario Public Register of Archaeological reports referred to in Section 65.1 of the *Ontario Heritage Act* (Government of Ontario 1990c).

Should previously undocumented archaeological resources be discovered, they may be a new archaeological site and therefore subject to Section 48(1) of the *Ontario Heritage Act*. The proponent or person discovering the archaeological resources must cease alteration of the site immediately and engage a licensed consultant archaeologist to carry out archaeological fieldwork, in compliance with Section 48(1) of the *Ontario Heritage Act* (Government of Ontario 1990c).

The *Funeral, Burial and Cremation Services Act*, 2002, S.O. 2002, c.33, requires that any person discovering or having knowledge of a burial site shall immediately notify the police or coroner (Government of Ontario 2002). It is recommended that the Registrar of Cemeteries at the Ministry of Consumer Services is also immediately notified.

## 9.0 BIBLIOGRAPHY

Adams, William Hampton.

- 2003        Dating Historical Sites: The Importance of Understanding Time Lag in the Acquisition, Curation, Use, and Disposal of Artifacts. *Historical Archaeology*, 37(2):38-64.

Anderson, Jacob

- 2009        *The Lawson Site: An Early Sixteenth Century Neutral Iroquoian Fortress*. Museum of Ontario Archaeology, Special Publication No. 2. London.

Archaeological Assessments Ltd.

- 2001        *The Stage 1-2 Archaeological Assessment of the Osprey Valley West Golf Course, Part of Lots 16, 17 & 18, Concession 4, W.H.S., Town of Caledon, County of Peel, Ontario*. Report on file with the Ministry of Heritage, Sport, Tourism, and Cultural Industries, Toronto.

Archaeological Research Associates Ltd.

- 2017        *Stage 1 and 2 Archaeological Assessments, Charleston Side Road, Project No. D1055354, Parts 1-2, Plan 43R-4368, Town of Caledon, Regional Municipality of Peel, Part of Lots 15-16, Concession 4 WCR, Geographic Township of Caledon, Former Peel County, Ontario*. Report on file with the Ministry of Heritage, Sport, Tourism, and Cultural Industries, Toronto.

Bradley, Charles S.

- 2008        Fort Henry National Historic Site of Canada. Military and Weapon-Related Material Recovered During Archaeological Investigation of the West Branch Tower and Ditch (Operation 131H26). Parks Canada.

Bursey, Jeffrey

- 1995        The Transition from the Middle to Late Woodland Periods: A Re-Evaluation. In: *Origins of the People of the Longhouse: Proceedings of the 21<sup>st</sup>, Annual Symposium of the Ontario Archaeological Society*, André Bekerman and Gary Warrick (eds.), pp. 43-54. Ontario Archaeological Society, Toronto.

Canadian Atlas Online, The

- 2015        "Mixedwood Plains Ecozone." Electronic resource:  
[http://www.canadiangeographic.ca/atlas/themes.aspx?id=mixedwood&sub=mixedwood\\_basics\\_ecozones](http://www.canadiangeographic.ca/atlas/themes.aspx?id=mixedwood&sub=mixedwood_basics_ecozones), Last accessed December 2020.

Chapman, Lyman John and Donald F. Putnam

- 1984        *The Physiography of Southern Ontario*. 3rd ed. Ontario Geological Survey Special Volume 2. Ontario Ministry of Natural Resources, Toronto.

Crawford, Gary, David Smith and Vandy Bowyer

- 1997        Dating the entry of corn (*Zea mays*) into the Lower Great Lakes region. *American Antiquity* 62(1):112-119.

---

Credit Valley Conservation

2022 "Our Watershed." Electronic Resource: <https://cvc.ca/our-watershed/>, Last accessed January 17, 2022.

## Dawson, K.C.A.

1983 Prehistory of Northern Ontario. Historical Museum Society, Thunder Bay.

## Dieterman, Frank

2001 *Princess Point: the landscape of place*. Unpublished Ph.D. dissertation, Department of Anthropology, University of Toronto.

## Ellis, Chris J. and D. Brian Deller

1990 Paleo-Indians. In: *The Archaeology of Southern Ontario to AD 1650*, edited by Chris J. Ellis and Neal Ferris. Occasional Publication of the London Chapter, Ontario Archaeological Society, Number 5: 37-64.

## Ellis, Chris, Ian T. Kenyon and Michael W. Spence

1990 The Archaic. In *The Archaeology of Southern Ontario to AD 1650*, edited by Chris J. Ellis and Neal Ferris, Occasional Publication of the London Chapter, Number 5. Ontario, pp. 65-124.

## Ellis, Chris, Peter Timmins and Holly Martelle

2009 At the Crossroads and Periphery: The Archaic Archaeological Record of Southern Ontario, in *Archaic Societies: Diversity and Complexity across the Midcontinent*, Thomas E. Emerson, Dale L. McElrath and Andrew C. Fortier (eds), State University of New York Press, Albany, New York.

## Eley, Betty and Peter von Bitter

1989 *Cherts of Southern Ontario*. Royal Ontario Museum, Toronto.

## Ferris, Neal

2009 *The Archaeology of Native-Lived Colonialism: Challenging History in the Great Lakes*. University of Arizona Press, Tucson.

## Ferris, Neal and Michael Spence

1995 The Woodland traditions in southern Ontario. *Revista de Arqueología Americana* (Journal of American Archaeology) 9:83-138.

## Fike, R.E.

1987 *The Bottle Book - A Comprehensive Guide to Historic, Embossed Medicine Bottles*. Peregrine Smith Books, Salt Lake City.

## Find a Grave

2022 Alton Cemetery, Alton, Peel Regional Municipality, Ontario, Canada. Find a Grave: Lehi, Utah, 2022. Online Resource. Accessed August 22, 2022: <https://www.findagrave.com/cemetery/2529671/alton-cemetery>

## Fox, William

- 1990 The Middle Woodland to Late Woodland Transition. In: *The Archaeology of Southern Ontario to AD 1650*, edited by Chris J. Ellis and Neal Ferris. Occasional Publication of the London Chapter, Ontario Archaeological Society, Number 5: 171-188.
- 2009 "Ontario Cherts Revisited." In *Painting the Past with a Broad Brush: Papers in Honour of James Valliere Wright*, edited by David Keenlyside and Jean-Luc Pilon, pp. 353-370. Mercury Series, Archaeology Paper 170. Canadian Museum of Civilization, Gatineau.

## Golder Associates Ltd.

- 2022 *The Stage 1 and 2 Archaeological Assessment, Proposed Caledon Quarry, Part of Lots 15 to 17, Concession 4 WCR., and Lot 16, Concession 3 WCR, Former Township of Caledon, County of Peel, Now the Town of Caledon, Peel Region, Ontario*. Report on file with the Ministry of Heritage, Sport, Tourism, and Cultural Industries, Toronto.

## Government of Ontario

- 1990a *Aggregate Resources Act, R.S.O. 1990, c.A.8*. Electronic resource: <https://www.ontario.ca/laws/statute/90a08>. Accessed April 28, 2021.
- 1990b *The Planning Act*. Electronic document: <https://www.ontario.ca/laws/statute/90p13>.
- 1990c *The Ontario Heritage Act*. Electronic document: <http://www.search.e-laws.gov.on.ca/en/isysquery/22cb421e-c632-498a-a9d8-0fe5ff80454f/1/doc/?search=browseStatutes&context=#hit1> Accessed January 29, 2013.
- 2002 *Funeral, Burial and Cremation Services Act*. Electronic document: <http://www.search.e-laws.gov.on.ca/en/isysquery/4df81715-b552-4fa4-8098-d72607430cdb/1/doc/?search=browseStatutes&context=#hit1> Accessed January 29, 2013.
- 2011 *Standards and Guidelines for Consultant Archaeologists*. Ministry of Tourism, Culture & Sport, Toronto.
- 2014 *The Archaeology of Rural Historical Farmsteads: a Draft Technical Bulletin for Consultant Archaeologists in Ontario*. Ministry of Tourism, Culture & Sport, Toronto.
- 2021 *Draft 19<sup>th</sup> Century Rural Historical Farmstead Sites: Standards for Consultant Archaeologists*. Ministry of Heritage, Sport, Tourism and Culture Industries, Toronto.

## Hartmann, Mark Joseph

- 1996 *The Development of Watercraft in the Prehistoric Southeastern United States*. Ph.D. Thesis, Texas A&M University.

## Hewitt, D.F.

- 1972 *Paleozoic Geology of Southern Ontario*. Geological Report No. 105, Ontario Division of Mines, Toronto.

## Hoffman, D.W. and N.R. Richards,

- 1953 *Soil Survey of Peel County*. Report No. 18 of the Ontario Soil Survey. Experimental Farms Service, Canada Department of Agriculture and the Ontario Agricultural College, Guelph, Ontario.

Ingleman, David A., Thomas, Stephen Cox and Perrelli, Douglas J.

2012      *The Pre-contact Upper Niagara River Fishery: Shadows of a Changed Environment*. Ontario Archaeology, 92:38-73.

Jones, O. and Sullivan, C.

1989      The Parks Canada Glass Glossary. National Historic Parks and Sites, Canadian Parks Service

Justice, Noel D.

1987      *Stone Age Spear and Arrow Points of the Midcontinental and Eastern United States*. Indiana University Press. Bloomington, Indiana

King, Thomas B.

1987      Glass in Canada, Erin: Boston Mills Press

Kovel, Ralph & Terry

2005      Kovel's Antiques & Collectibles. Random House, Toronto

Lennox, P. A. and Fitzgerald, W.R.

1990      The Culture History and Archaeology of the Neutral Iroquoians. In: *The Archaeology of Southern Ontario to AD 1650* edited by Chris J. Ellis and Neal Ferris. Occasional Publication of the London Chapter, Ontario Archaeological Society, Number 5: 405-456.

Lindsey, Bill

2016      Summary Guide to Dating Bottles. Baffle Marks and Pontil Scars: A Reader on Historic Bottle Identification, p33-49

Lockhart, Bill

2006      The Color Purple: Dating Solarized Amethyst Container Glass. *Historical Archaeology*, 40(2): 45 – 56

Lockhart, B., Serr, C., Whitten, D., Lindsey, B and Schulz, P.

2006      The Dating Game: Whitall Tatum & Co.

Lynch, John

1874      Directory of the County of Peel for 1873-1874. Progress Chromatic Printing House: Brampton.

Martin, Scott

2004      Lower Great Lakes Region Maize and Enchainment in the First Millennium AD. *Ontario Archaeology* 77/78:135-159.

Miller, George

1991      "A Revised Set of CC Index Values for Classification and Economic Scaling of English Ceramics from 1787 to 1880." *Historical Archaeology* Volume 25:1, 1-25.

Miller, George L. and Jorgenson, Elizabeth, A.

1986 Some Notes on Bottle Mould Numbers from the Dominion Glass Company and its Predecessors. Parks Canada

Miller, George L., Patricia Samford, Ellen Shlasko and Andrew Madsen

2000 "Telling Time for Archaeologists." *Northeast Historical Archaeology* 29:1-22.

Ministry of Culture and Recreation (MCR)

1981 Heritage Studies on the Rideau-Quinte-Trent-Severn Waterway. Historical Planning and Research Branch, Toronto.

Morris, J.L.

1943 Indians of Ontario. 1964 reprint. Department of Lands and Forests, Government of Ontario.

Needs-Howarth, Suzanne

1999 Native Fishing in the Great Lakes – A Multidisciplinary Approach to Zooarchaeological Remains From Precontact Iroquoian Villages Near Lake Simcoe, Ontario. Ph.D. Thesis, University of Groningen.

Neill, Kyle

2015 "The History of Peel Region, Ontario, Canada." Electronic resource:  
<https://peelarchivesblog.com/about-peel/>. Last Accessed April 7, 2022.

Ontario Council of University Libraries

n.d. Historical Topographic Map Digitization Project: Orangeville Sheets. [online] Accessed at:  
<https://ocul.on.ca/topomaps/collection/>.

Ontario Land Registry

n.d.(a) Peel County (43), Caledon, Book A: West Hurontario Street; Concession 4 to 6; East Hurontario Street and West Hurontario Street; Concession 1 to 6; Villages. Onland, Ontario Land Property Records Portal: Teranet Inc., 2022. Online Resource. Accessed July 17, 2022: <https://www.onland.ca/ui/>

n.d.(b) Peel County (43), Caledon, Book B. West Hurontario Street; Concession 4 to 6. Onland, Ontario Land Property Records Portal: Teranet Inc., 2022. Online Resource. Accessed July 17, 2022:  
<https://www.onland.ca/ui/>

Ontario Ministry of Citizenship and Multiculturalism (MCM)

2023 Sites within a One Kilometre Radius of the Study Area Provided from the Ontario Archaeological Sites Database, Accessed 11 January 2023.

Pearce, Robert J.

2018 Southwestern Ontario: The First 12,000 Years. Electronic Document:  
<http://www.diggingontario.uwo.ca> Accessed March 16, 2018.

Peel Art Gallery, Museum and Archives (PAMA)

n.d. William Perkins Bull Fonds: Family Files. Peel Art Gallery, Museum, and Archives: Brampton, Ontario.

1897      Assessment Roll: Municipality of Caledon. E. N. Delaney, Assessor. Peel Art Gallery, Museum, and Archives: Brampton, Ontario.

2014      Heritage Property Research Guide. City of Mississauga. Report on file, PAMA resources.

Peers, Laura

1985      *Ontario Paleo-Indians and Caribou Predation*. Ontario Archaeology, 43:31-40.

Pope, J.H.

1877      Illustrated Historical Atlas of the County of Peel, Ontario. Walker & Miles. Toronto.

Prowse, Shari

2003      Middle Woodland Fishing Methods at the Bluewater Bridge South Site (AfHo-7). M.A. Thesis, University of Western Ontario.

Red Rose Tea Figurines.

N.D.      Electronic resource: <https://redrosetea.com/pages/red-rose-tea-figurines>.

Samford, Patricia

1997      "Response to a Market: Dating English Underglaze Transfer-Printed Wares." *Historical Archaeology* 31(2):1-30.

Samford, Patricia M.

2015      Identifying and Dating Luster-Decorated Wares. Ceramic Identification in Historical Archaeology: The View from California, 1822-1940. *Society for Historical Archaeology*. Special Publication Series No.11.

Scheinman, André

2009      Town of Caledon Cultural Heritage Landscapes Inventory. Electronic resource: <https://www.caledon.ca/en/living-here/resources/Documents/recreation-leisure/Cultural-Heritage-Landscapes-Inventory.pdf>. Last accessed: April 7, 2022.

Schmalz, Peter S.

1991      The Ojibwa of Southern Ontario. University of Toronto Press, Toronto.

Schulz, Allen, Lindsay and Schulz

2016      Baffle Marks and Pontil Scars: A Reader on Historic Bottle Identification. The Society for Historical Archaeology. Special Publications Series No.12

Shen, Chen

1997      Towards a Comprehensive Understanding of the Lithic Production System of the Princess Point Complex, Southwestern Ontario. Ph.D. Dissertation, Graduate Department of Anthropology, University of Toronto. 2000 Tool use-patterning at the Grand Banks site of the Princess Point Complex, southwestern Ontario. *Northeast Anthropology* 60:63-87.

- 2000 Tool use-patterning at the Grand Banks site of the Princess Point Complex, southwestern Ontario. *Northeast Anthropology* 60:63-87.

Shingle.

- N.D. Electronic Resource <http://www.madehow.com/Volume-3/Shingle.html>

Smith, David G.

- 1990 Iroquoian Societies in Southern Ontario: Introduction and Historic Overview. In: *The Archaeology of Southern Ontario to AD 1650*, edited by Chris J. Ellis and Neal Ferris. Occasional Publication of the London Chapter, Ontario Archaeological Society, Number 5: 279-290. 1997 Recent Investigations of Late Woodland Occupations at Cootes Paradise, Ontario. *Ontario Archaeology* 63:4-16.
- 1997 Recent Investigations of Late Woodland Occupations at Cootes Paradise, Ontario. *Ontario Archaeology* 63:4-16.

Spence, Michael, Robert Pihl and Carl Murphy

- 1990 Cultural Complexes of the Early and Middle Woodland periods. In *The Archaeology of Southern Ontario to AD 1650*, edited by Christopher Ellis and Neal Ferris, pp. 125-169. Occasional Papers of the London Chapter, Ontario Archaeological Society, No. 5. London, Ontario: Ontario Archaeological Society.

Stothers, David and Richard Yarnell

- 1977 An agricultural revolution in the lower Great Lakes. In *Geobotany*, edited by R. C. Romans, pp. 209-232. Plenum, New York.

Taylor, Anne

- 2015 *Forging New Bonds of Trust* in Peterborough Archaeology. D. Verhulst (ed), Peterborough Chapter of the Ontario Archaeological Society, 59-65.

Teichroeb, Janet

- 2007 The Archaic Lithic Assemblage from West Burleigh Bay, Ontario. M.A. Thesis, Trent University.

Time Life Books

- 1989 Country Collections Ideas for Collecting and Displaying Antiques and Other Country Treasures. Time Life Books, Virginia.

Town of Caledon

- 2022 Caledon Maps, Airphoto History. Airphoto Layer 2001. Online resource. Accessed July 20, 2023: <https://maps.caledon.ca/h5/index.html?viewer=AirphotoHistory.H5>

Town of Caledon et al.

- 2009 Alton Village Study: Phase 1 Background Issues Report. Town of Caledon. Report on file, Town of Caledon Projects.

Tremaine, George

- 1859 *Tremaine's Map of the County of Peel, Canada West*.

## Victorian Collections

- 2019 "Cap Liner, Between 1870 and 1908" Accessed 6 July 2023.  
<https://victoriancollections.net.au/items/521603f919403a17c4ba00db>

## Vincent, Elisabeth.

- 1993 Substance and Practice: Building Technology and the Royal Engineers in Canada

## Warrick, Gary

- 2000 *The Precontact Iroquoian Occupation of Southern Ontario*. Journal of World Prehistory, 14(4): 415-456

## Wells, Tom

- 2000 Nail Chronology: The Use of Technologically Derived Features. In *Approaches to Material Culture Research for Historical Archaeologists*. 2<sup>nd</sup> edition, compiled by David R. Brauner, pp. 318-339. Society for Historical Archaeology. California University of Pennsylvania, California, Pennsylvania.

## Williamson, Ronald F.

- 1990 The Early Iroquoian Period of Southern Ontario. In: *The Archaeology of Southern Ontario to AD 1650*, edited by Chris J. Ellis and Neal Ferris. Occasional Publication of the London Chapter, Ontario Archaeological Society, Number 5: 291-320.

## Willis, Christian E.

- 2021 Hemingray.info <https://www.hemingray.info/index.php>

## Woodhead, E.I., Sullivan, C. and Gusset, G.

- 1984 Lighting Devices in the National Reference Collection, Parks Canada

## WSP Canada Inc.

- 2023a *Location 9 (AkHa-27), Proposed Caledon Pit/Quarry, Part of Lots 15 to 17, Concession 4 WSCR, and Lot 16, Concession 3 WSCR, Former Township of Caledon, County of Peel, Now the Town of Caledon, Peel Region, Ontario*. Report in draft; PIF P364-0199-2022.

## 10.0 IMAGES



*Image 1: Stage 3 excavations in progress; facing north, May 18, 2022.*



*Image 2: Stage 3 excavations in progress; facing north, June 1, 2022.*



*Image 3: A representative example of stratigraphy found at Location 1 (AkHa-23); facing north, May 19, 2022.*



*Image 4: A representative example of stratigraphy found at Location 1 (AkHa-23); facing north, May 31, 2022.*



*Image 5: A representative example of a disturbed unit in the former house footprint; facing east, June 6, 2022*



*Image 6: A representative example of a disturbed unit in the former house footprint; facing southeast, June 9, 2022*



*Image 7: Disturbed unit, 875E 460N: 1, near gravel driveway; facing north, June 3, 2022*



*Image 8: A representative example of a fill-capped test unit near gravel driveway; facing east, June 3, 2022*



*Image 9: Feature 1 plan view in 885E 535N: 1; facing north, May 20, 2022.*



*Image 10: Feature 1 plan view in 885E 535N: 6; facing west, May 26, 2022.*



*Image 11: Feature 2 plan view; facing east, May 25, 2022.*



*Image 12: Feature 3 plan view; facing east, May 26, 2022.*



*Image 13: Feature 4 plan view; facing east, June 1, 2022.*



*Image 14: Feature 5 plan view, west half of unit; facing west, June 9, 2022.*



*Image 15: Feature 6 plan view; facing north, June 9, 2022.*



*Image 16: Feature 7 plan view; facing north, June 9, 2022.*



Image 17: Structural Artifacts: Glass insulator (threaded with drip points) and ceramic insulator.



Image 18: Food/Beverage Artifacts, Tableware: Ceramic decoration (decal, moulded, transfer printed (brown, green, blue, flow blue).



*Image 19: Food/Beverage Artifacts, Food Containers: Condiment/sauce bottle.*



*Image 20: Food/Beverage Artifacts, Storage Containers: Manganese glass jar liner and aqua-coloured glass jar liner.*



*Image 21: Food/Beverage Artifacts, Beverage Containers: Crown finish, Consumers Glass Company maker's mark, Lime green glass, Enamel label.*



*Image 22: Personal/Societal Clothing Artifacts: grommet, straight pin, corset busk.*

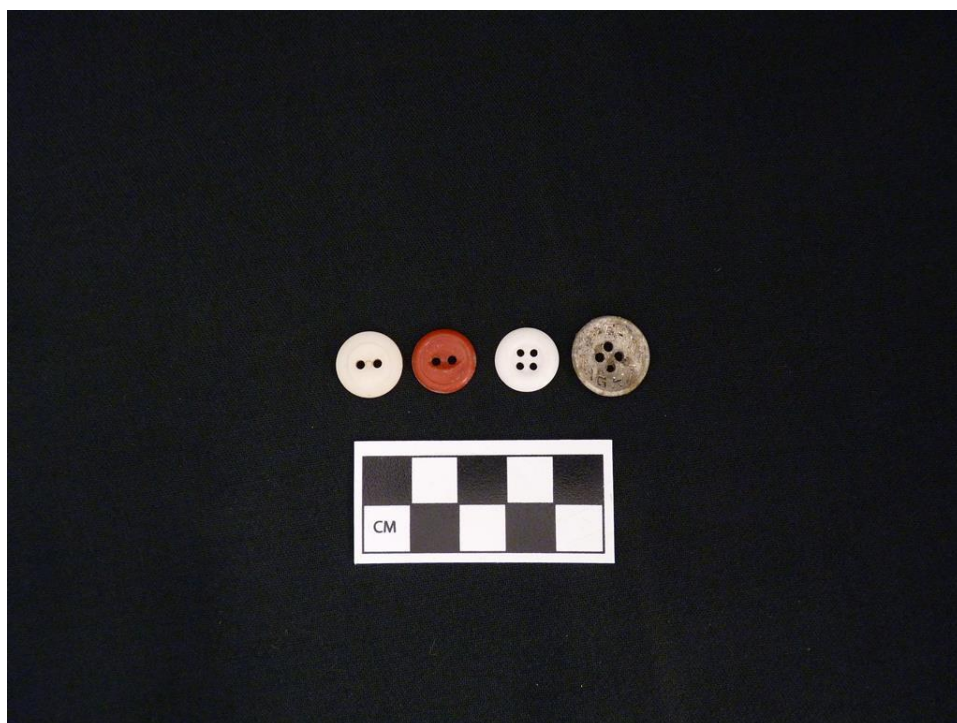

*Image 23: Personal/Societal Clothing Artifacts: plastic buttons, Prosser button, and patented button.*



*Image 24: Personal/Societal Recreation Artifacts: porcelain doll fragments.*



*Image 25: Furnishing Artifacts: Lamp chimney, decorated rims.*



*Image 26: Tools/Equipment Artifacts: clothes pin spring and harness bell.*

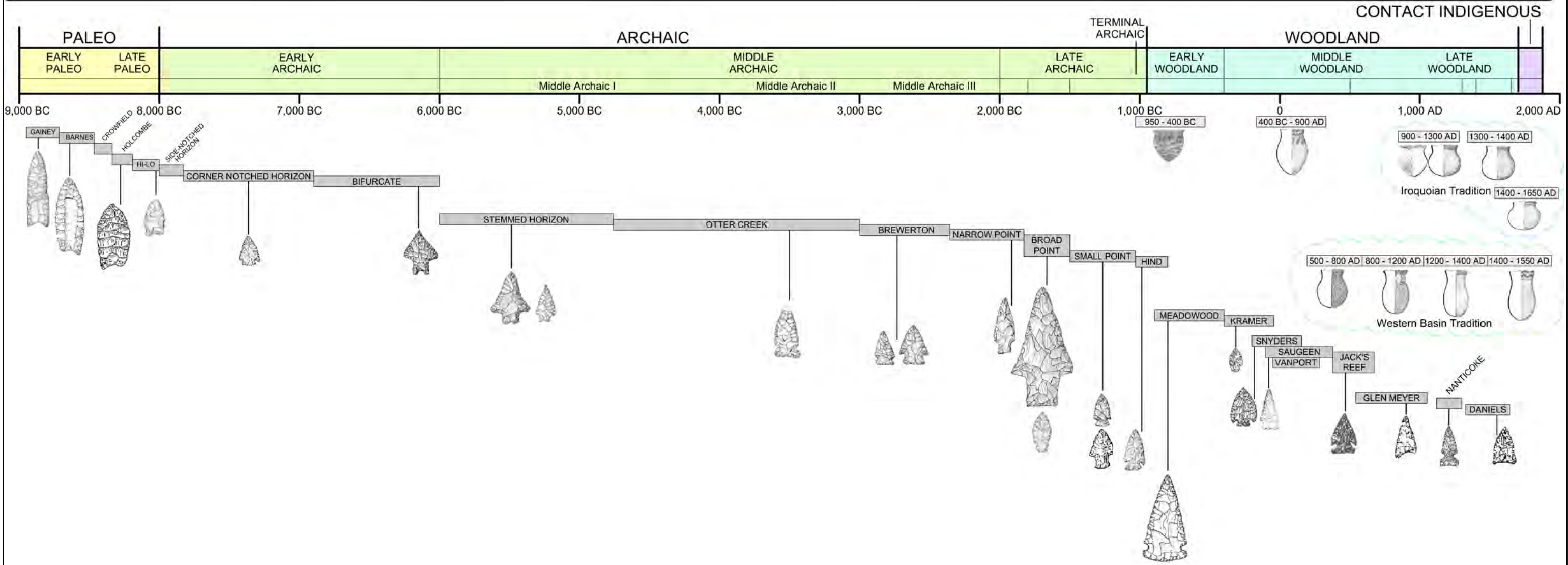
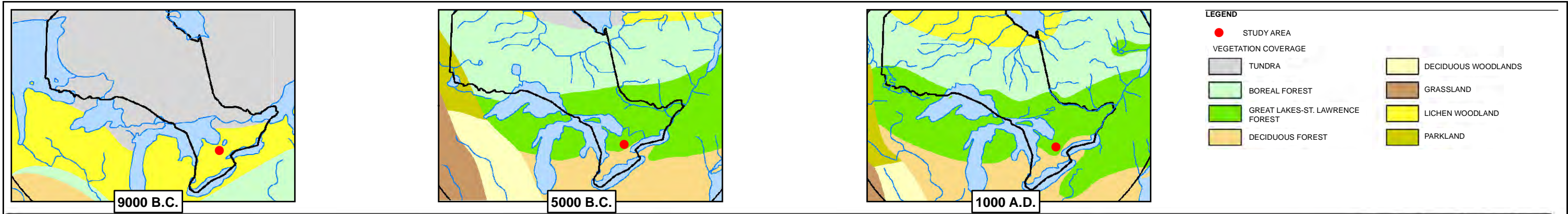

*Image 27: Pre-Contact Indigenous Artifacts: lithic debitage, biface thinning flake and flake fragment.*

## 11.0 MAPS

All maps follow on the succeeding pages.





NOTE(S)

1. ALL LOCATIONS ARE APPROXIMATE

REFERENCE(S)

- ENVIRONMENTAL CHANGE AFTER 900 BC, AUTHORS: J.H. MCANDREWS, K.B LIU, G. C. MANVILLE (PALAEOBOTANY); V.K. PREST, J.S VINCENT (GLACIAL GEOLOGY), PLATE 4, UNIVERSITY OF TORONTO PRESS, HISTORICAL ATLAS OF CANADA, 1987.

- ELLIS, CHRIS J. AND NEAL FERRIS (EDITORS) 1990 - THE ARCHAEOLOGY OF SOUTHERN ONTARIO TO A.O. 1650. OCCASIONAL PUBLICATION OF THE LONDON CHAPTER, ONTARIO ARCHAEOLOGICAL SOCIETY, NUMBER 5.

- ADAMS, NICK, IAN KENYON, DENA DOROSZENKO 1994 - FIELD MANUAL FOR AVOCATIONAL ARCHAEOLOGISTS IN ONTARIO. ONTARIO ARCHAEOLOGICAL SOCIETY INC., ARCHAEOLOGICAL STEWARDSHIP PROJECT.

- KENYON, I. -1980 MEADOWWOOD POINTS. KEWA 80-5.

- MURPHY, C. -1988 SNYDERS POINTS. KEWA 88-3.

- KENYON, I. -1979 SAUGEEN POINTS. KEWA 79-9.

- RITCHIE, WM. 1971. A TYPOLOGY AND NOMENCLATURE FOR NEW YORK PROJECTILE POINTS. ALBANY, NEW YORK: THE UNIVERSITY OF THE STATE OF NEW YORK, THE STATE EDUCATION DEPARTMENT.

- FOX, W.A. -1982 GLEN MEYER TANGED-TRIANGULAR. KEWA 82-1.

- FOX, W.A. -1981 NANTICOKE NOTCHED POINTS. KEWA 81-3.

- FOX, W.A. -1981 DANIELS TRIANGULAR POINTS. KEWA 81-1.

CLIENT

CBM AGGREGATES, A DIVISION OF ST. MARYS CEMENT INC. (CANADA)

PROJECT

STAGE 3 ARCHAEOLOGICAL ASSESSMENT, LOCATION 1 (AkHa-23), PROPOSED CALEDON PIT/QUARRY, CALEDON, ONTARIO

TITLE

PRE-CONTACT INDIGENOUS CULTURE HISTORY OF SOUTHERN ONTARIO

CONSULTANT	YYYY-MM-DD	8/2/2024
DESIGNED	RP	
PREPARED	BR	
REVIEWED	AN	
APPROVED	MT	

PROJECT NO. 19129150

CONTROL 0062

REV. 0

MAP 2

 LICENCE BOUNDARY / STUDY AREA

 LIMIT OF EXTRACTION

1. ALL LOCATIONS ARE APPROXIMATE

1. 1859 TREMAINE'S MAP OF THE COUNTY OF PEEL, CANADA WEST, GEO. R. TREMAINE, TORONTO, PUBLISHED BY C.R. & G. M. TREMAINE, 1859.
2. 1877 TOWNSHIP OF CALEDON, PEEL COUNTY (ONTARIO MAP REF #20), ILLUSTRATED HISTORICAL ATLAS OF THE COUNTY OF PEEL, ONT. TORONTO, WALKER & MILES, 1877.
3. PROJECTION: TRANSVERSE MERCATOR DATUM: NAD 83 COORDINATE SYSTEM: UTM ZONE 17N



CLIENT  
CBM AGGREGATES, A DIVISION OF ST. MARYS CEMENT INC.  
(CANADA)

PROJECT  
STAGE 3 ARCHAEOLOGICAL ASSESSMENT, LOCATION 1 (AkHa-23), PROPOSED CALEDON PIT/QUARRY, CALEDON, ONTARIO

TITLE  
**STUDY AREA OVERLAID ON 1859 AND 1877 HISTORICAL MAPS**

CONSULTANT	YYYY-MM-DD	2024-08-02
	DESIGNED	RP
	PREPARED	BR
	REVIEWED	AN
	APPROVED	MT

PROJECT NO.	CONTROL	REV.	MAP
19129150	0062	0	3

R:\04 - S:\Client\Worshipin\_Cinematol\Proj\_5\_Caledon\09\_PROJ\19129150\00\_PROD\002\_S00A\_Loc1\_Ashz\_2019\19129150\002-HA-0004.mxd PRINTED ON: 2024-08-02 AT: 10:04:42 AM

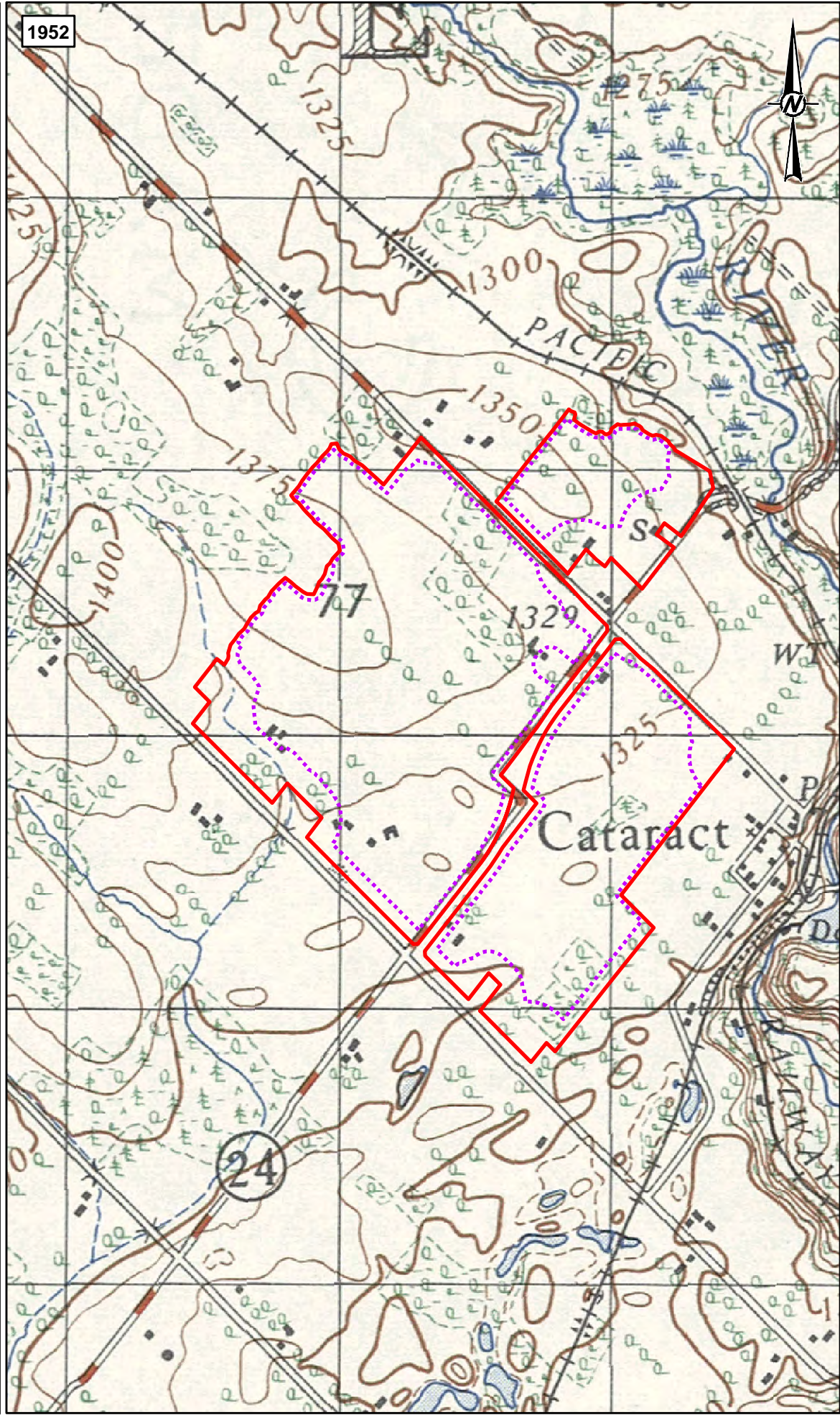
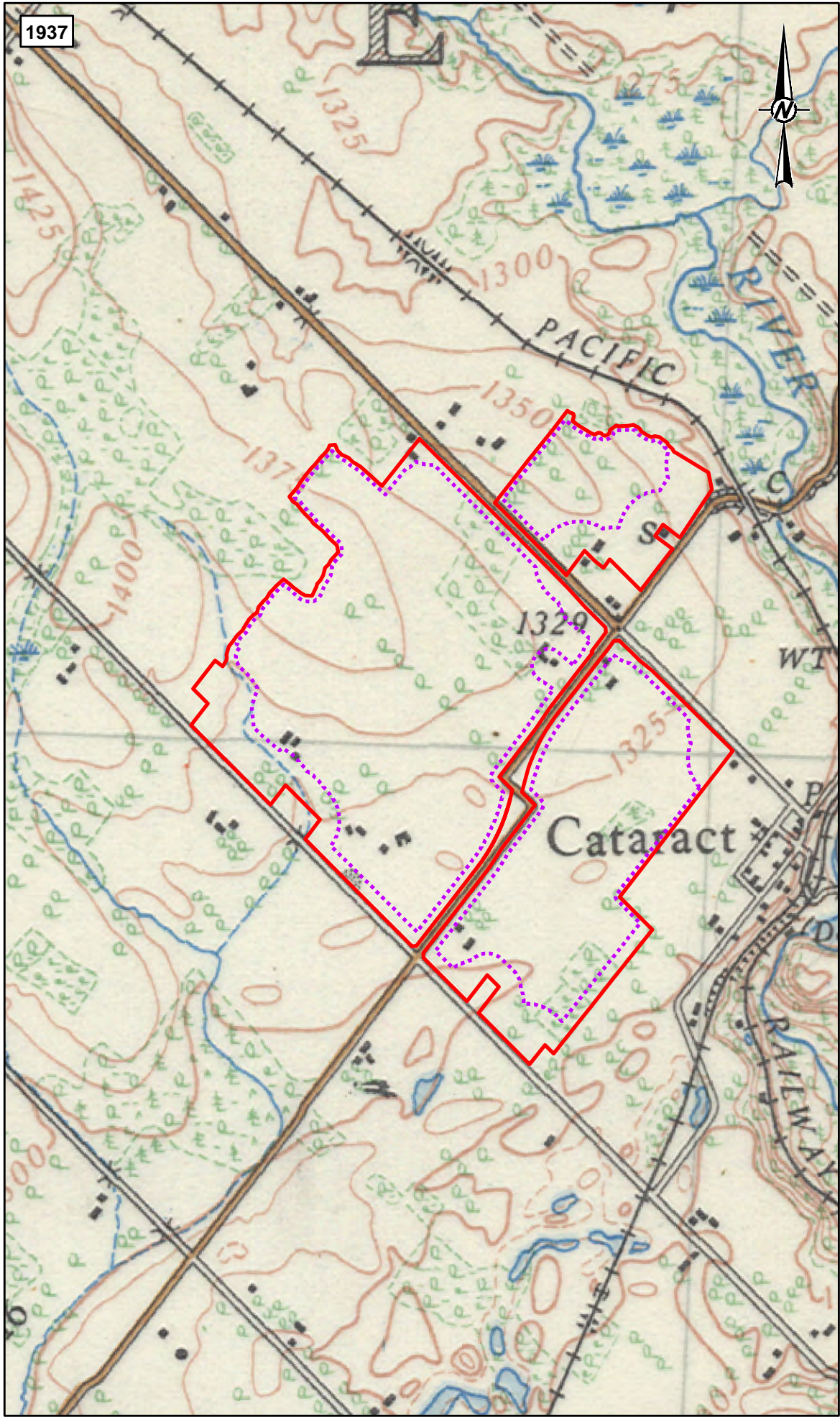

**LEGEND**  

LICENCE BOUNDARY / STUDY AREA  
 LIMIT OF EXTRACTION

**NOTE(S)**  
1. ALL LOCATIONS ARE APPROXIMATE

**REFERENCE(S)**  
1. ORANGEVILLE, ONTARIO. 1:63,360. MAP SHEET 040P16, [ED. 1], 1937  
2. ORANGEVILLE (EAST) ONTARIO. 1:50,000. MAP SHEET 040P16, ED. 1, 1952  
3. PROJECTION: TRANSVERSE MERCATOR DATUM: NAD 83 COORDINATE SYSTEM: UTM ZONE 17N

0250500  
1:20,000METRES

CLIENT  
CBM AGGREGATES, A DIVISION OF ST. MARYS CEMENT INC.  
(CANADA)

PROJECT  
STAGE 3 ARCHAEOLOGICAL ASSESSMENT, LOCATION 1 (AkHa-23), PROPOSED CALEDON PIT/QUARRY, CALEDON, ONTARIO

TITLE  
STUDY AREA OVERLAID ON 1937 AND 1952 TOPOGRAPHIC MAPS

CONSULTANT  
YYYY-MM-DD  
2024-08-02

DESIGNED  
RP

PREPARED  
BR

REVIEWED  
AN

APPROVED  
MT

PROJECT NO.  
19129150

CONTROL  
0062

REV.  
0

MAP  
4

IF THIS MEASUREMENT DOES NOT MATCH WHAT IS SHOWN, THE SHEET SIZE HAS BEEN MODIFIED FROM: ANSI B

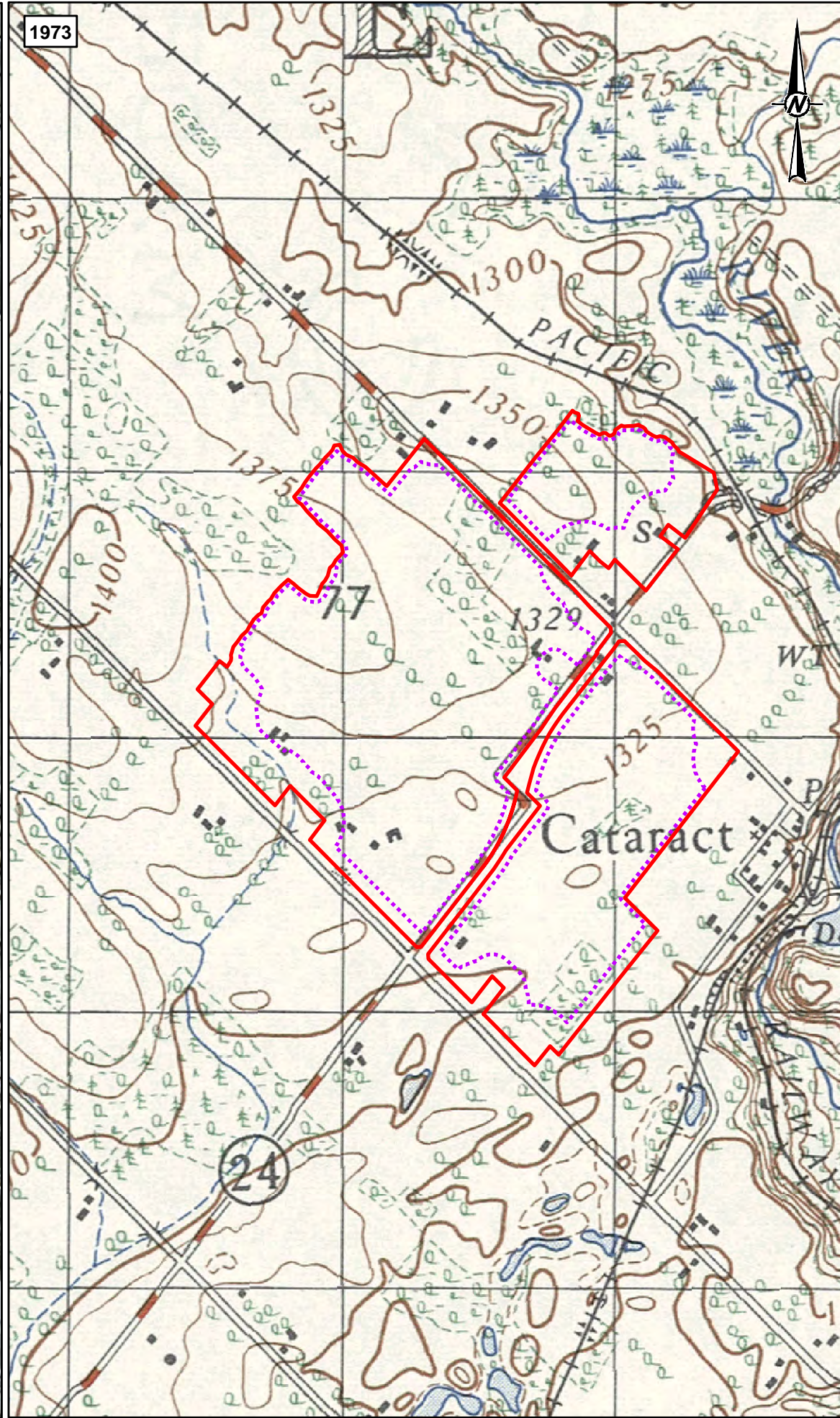
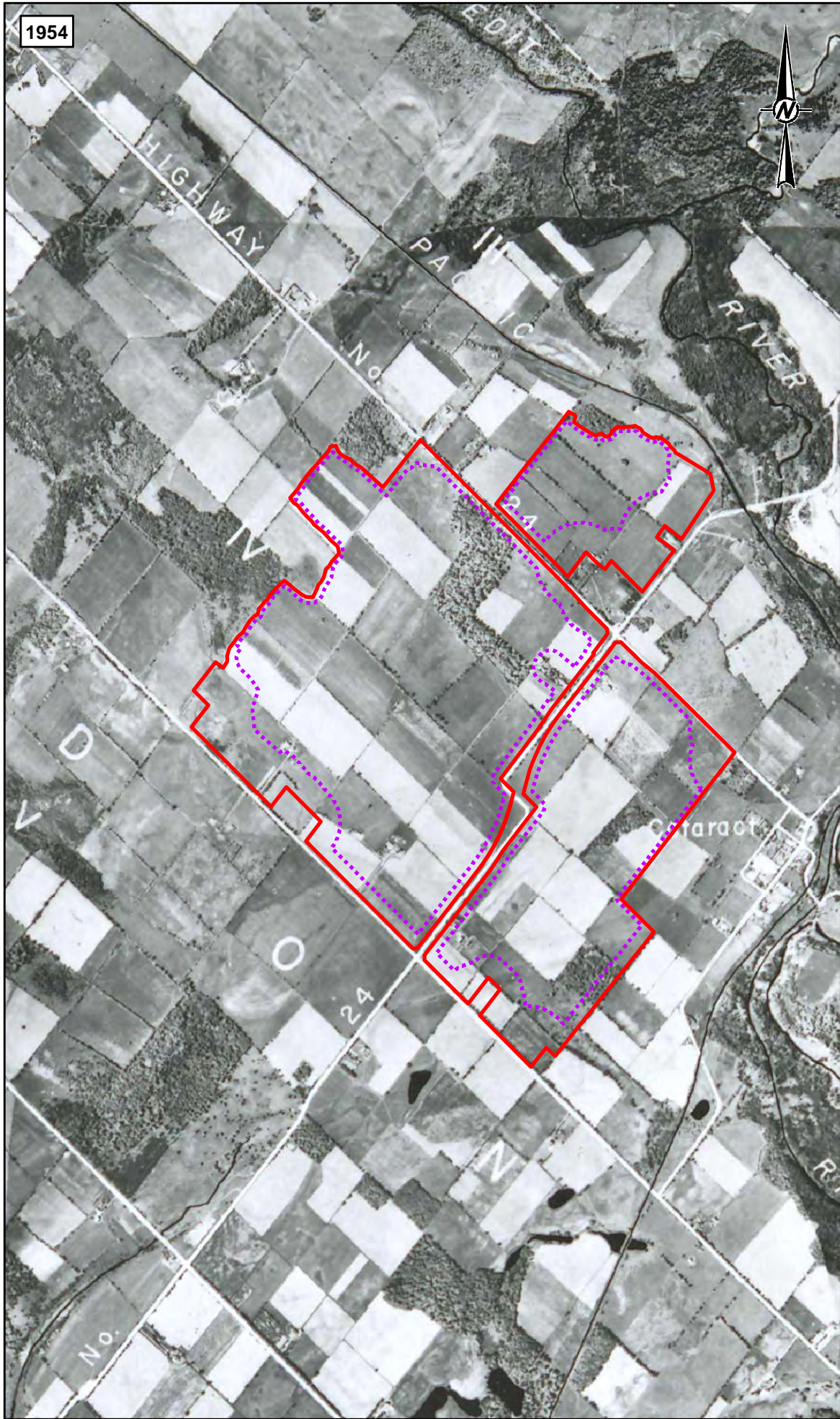

**LEGEND**

- LICENCE BOUNDARY / STUDY AREA
- LIMIT OF EXTRACTION

**NOTE(S)**

1. ALL LOCATIONS ARE APPROXIMATE

**REFERENCE(S)**

1. SOUTHERN ONTARIO, 1954, 437801, ONTARIO. DEPARTMENT OF LANDS AND FORESTS  
2. ORANGEVILLE ONTARIO, 1:50,000, MAP SHEET 040P16, ED. 2, 1973  
3. PROJECTION: TRANSVERSE MERCATOR DATUM: NAD 83 COORDINATE SYSTEM: UTM ZONE 17N

0 250 500  
1:20,000 METRES

CLIENT  
CBM AGGREGATES, A DIVISION OF ST. MARYS CEMENT INC.  
(CANADA)

PROJECT  
STAGE 3 ARCHAEOLOGICAL ASSESSMENT, LOCATION 1 (AkHa-23), PROPOSED CALEDON PIT/QUARRY, CALEDON, ONTARIO

TITLE  
**STUDY AREA OVERLAID ON 1954 AERIAL PHOTOGRAPH AND 1973 TOPOGRAPHIC MAP**

CONSULTANT	YYYY-MM-DD	2024-08-02
DESIGNED	RP	
PREPARED	BR	
REVIEWED	AN	
APPROVED	MT	

PROJECT NO. 19129150 CONTROL 0062 REV. 0 MAP 5

25mm

R:\TH\5\Chris\Worshipin\_Cimental\Long\_Pat\_5\_Caledon\09\_PROJ\19129150\00\_PROD\002\_S00A\_Loc1\_AkHa\_23\19129150\002\_HA-0006.mxd PRINTED ON: 2024-08-02 AT: 10:03:39 AM



**LEGEND**

LICENCE BOUNDARY / STUDY AREA

LIMIT OF EXTRACTION

ROAD

**NOTE(S)**

1. ALL LOCATIONS ARE APPROXIMATE

**REFERENCE(S)**

1. BASE DATA MNRF LIO OBTAINED 2020  
2. IMAGERY FIRSTBASE SOLUTIONS SPRING 2019 (15CM RESOLUTION) AND  
3. PROJECTION: TRANSVERSE MERCATOR DATUM: NAD 83 COORDINATE SYSTEM: UTM ZONE 17N

0510

0

5

10

1:400METRES

CLIENT

CBM AGGREGATES, A DIVISION OF ST. MARYS CEMENT INC. (CANADA)

PROJECT

STAGE 3 ARCHAEOLOGICAL ASSESSMENT, LOCATION 1 (AkHa-23), PROPOSED CALEDON PIT/QUARRY, CALEDON, ONTARIO

TITLE

2001 AERIAL IMAGERY

CONSULTANT

YYYY-MM-DD

2024-08-02

DESIGNED

RP

PREPARED

BR

REVIEWED

AN

APPROVED

MT

PROJECT NO.

19129150

CONTROL

0062

REV.

0

MAP

6

25mm

IF THIS MEASUREMENT DOES NOT MATCH WHAT IS SHOWN, THE SHEET SIZE HAS BEEN MODIFIED FROM: ANSI B

R:\TH\S\CH\res\Worshipin\_Cemental\Long\_Pat\_5\_Caledon\09\_PROJ\19129150\00\_PROD\0062\_S00A\_Loc1\_AkHa\_2019129150\0062-HA-0007.mxd PRINTED ON: 2024-08-02 AT: 10:04:19 AM

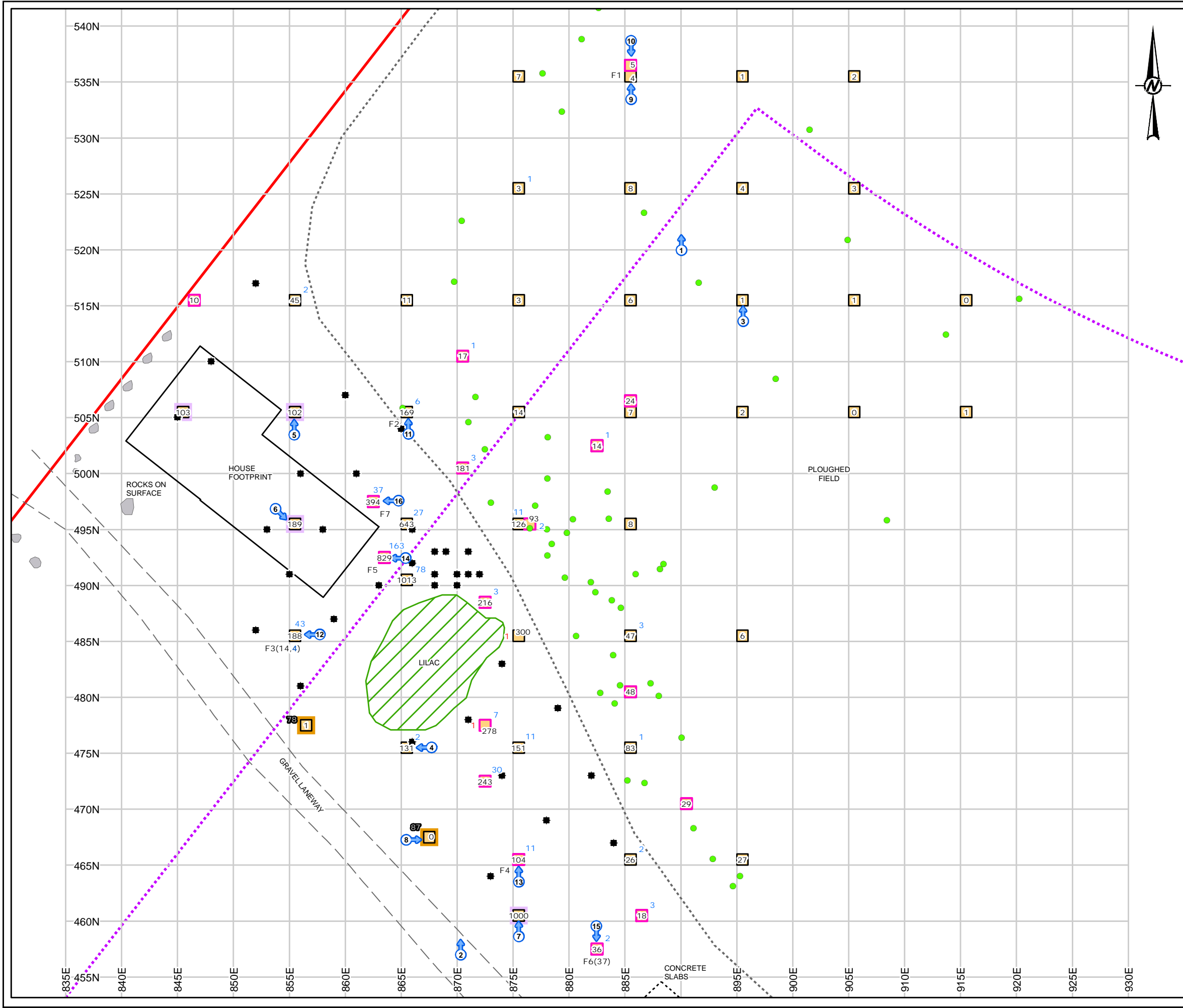

**LEGEND**

- 1 TOTAL NUMBER OF HISTORICAL AND 20th CENTURY EURO-CANADIAN ARTIFACTS
- 1 TOTAL NUMBER OF FAUNAL ELEMENTS
- 1 TOTAL NUMBER OF PRE-CONTACT INDIGENOUS ARTIFACTS
- F# (#) FEATURE NUMBER (TOTAL NUMBER OF HISTORICAL EURO-CANADIAN ARTIFACTS FROM FEATURE FILL)
- F# (#) FEATURE NUMBER (TOTAL NUMBER OF FAUNAL ELEMENTS FROM FEATURE FILL)
- 1 TOTAL NUMBER OF ARTIFACTS FROM FILL-CAPPING OVER NATURAL SOILS
- PHOTO LOCATION AND DIRECTION
- STAGE 3 GRID UNIT
- STAGE 3 40% INFILL UNIT
- PREVIOUSLY DISTURBED STAGE 3 TEST UNIT
- FILL CAPPED STAGE 3 TEST UNIT
- STAGE 2 POSITIVE TEST PIT
- STAGE 2 SURFACE FINDS
- LICENCE BOUNDARY / STUDY AREA
- LIMIT OF EXTRACTION
- 5 METRE GRID

**NOTE(S)**

1. ALL LOCATIONS ARE APPROXIMATE

**REFERENCE(S)**

1. BASE DATA MNRF LIO OBTAINED 2020  
2. IMAGERY FIRSTBASE SOLUTIONS SPRING 2019 (15CM RESOLUTION) AND  
3. PROJECTION: TRANSVERSE MERCATOR DATUM: NAD 83 COORDINATE SYSTEM: UTM ZONE 17N

**CLIENT**  
CBM AGGREGATES, A DIVISION OF ST. MARYS CEMENT INC. (CANADA)

**PROJECT**  
STAGE 3 ARCHAEOLOGICAL ASSESSMENT, LOCATION 1 (AkHa-23), PROPOSED CALEDON PIT/QUARRY, CALEDON, ONTARIO

**TITLE**  
STAGE 3 METHODS AND RESULTS

CONSULTANT	YYYY-MM-DD	2024-08-02
DESIGNED	RP	
PREPARED	BR	
REVIEWED	AN	
APPROVED	MT	

**PROJECT NO.** 19129150 **CONTROL** 0062 **REV.** 0 **MAP** 7

IF THIS MEASUREMENT DOES NOT MATCH WHAT IS SHOWN, THE SHEET SIZE HAS BEEN MODIFIED FROM: ANSI B

28mm

R:\TH-S\Clients\Worrenth\_Cemental\Long\_Pat\_5\_Caledon\09\_PROJ\19129150\00\_PROD\0062\_SA0A\_Loc1\_AkHa\_2019129150\0062-HA-0008.mxd PRINTED ON: 2024-08-02 AT: 10:03:12 AM

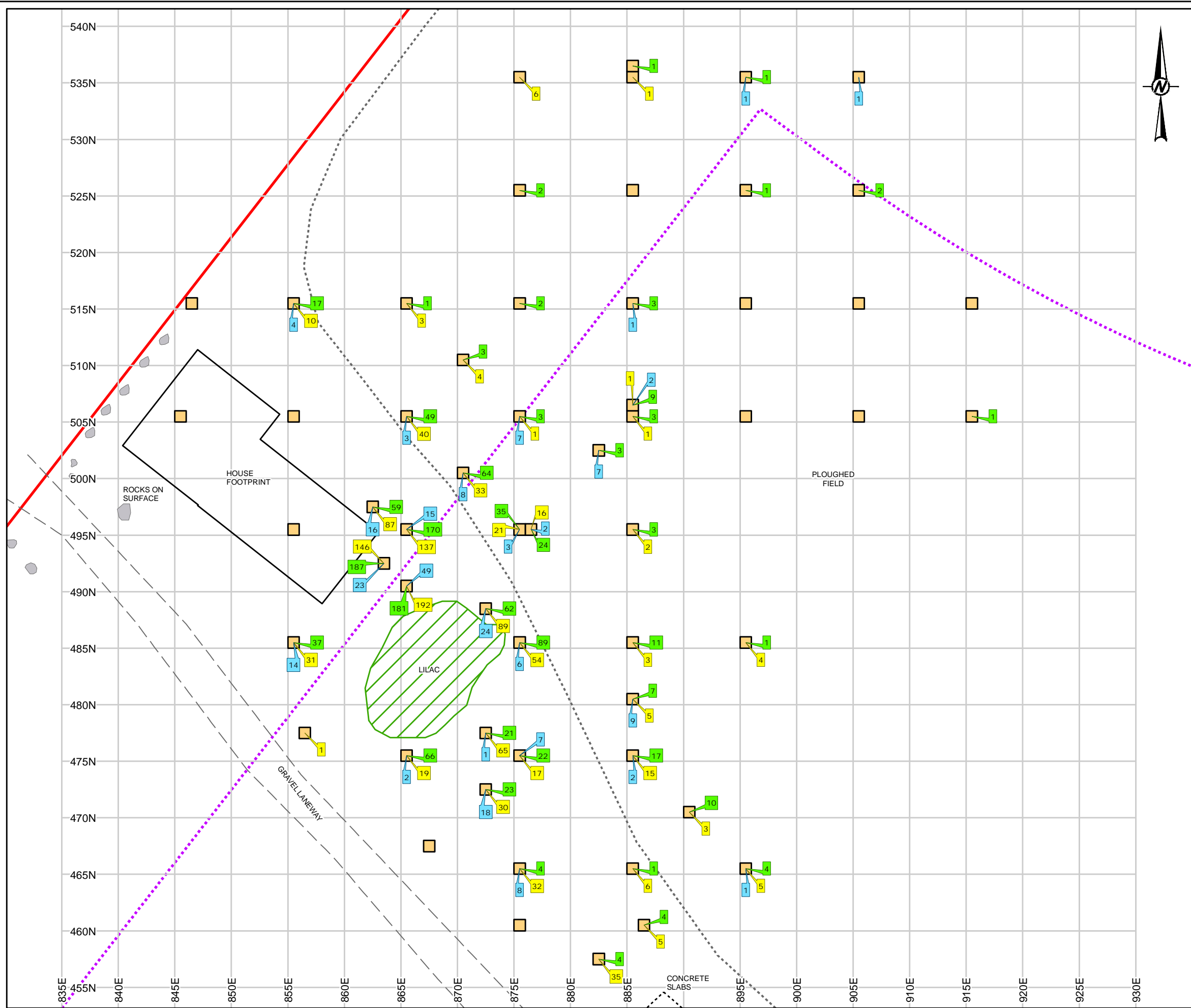

**LEGEND**

- 1 TOTAL NUMBER OF MID 19th CENTURY ARTIFACTS (WITHIN STAGE 3 UNIT)
- 1 TOTAL NUMBER OF LATE 19th CENTURY ARTIFACTS (WITHIN STAGE 3 UNIT)
- 1 TOTAL NUMBER OF 20th CENTURY ARTIFACTS (WITHIN STAGE 3 UNIT)
- STAGE 3 GRID UNIT
- LICENCE BOUNDARY / STUDY AREA
- LIMIT OF EXTRACTION
- 5 METRE GRID

**NOTE(S)**

1. ALL LOCATIONS ARE APPROXIMATE

**REFERENCE(S)**

1. BASE DATA MNRF LIO OBTAINED 2020  
2. IMAGERY FIRSTBASE SOLUTIONS SPRING 2019 (15CM RESOLUTION) AND  
3. PROJECTION: TRANSVERSE MERCATOR DATUM: NAD 83 COORDINATE SYSTEM: UTM ZONE 17N

0 5 10  
1:340 METRES

CLIENT  
CBM AGGREGATES, A DIVISION OF ST. MARYS CEMENT INC.  
(CANADA)

PROJECT  
STAGE 3 ARCHAEOLOGICAL ASSESSMENT, LOCATION 1 (AkHa-23), PROPOSED CALEDON PIT/QUARRY, CALEDON, ONTARIO

TITLE  
**DISTRIBUTION OF DATEABLE ARTIFACTS**

CONSULTANT	YYYY-MM-DD	2024-08-02
DESIGNED	RP	
PREPARED	BR	
REVIEWED	AN	
APPROVED	MT	

PROJECT NO. 19129150 CONTROL 0062 REV. 0 MAP 8

IF THIS MEASUREMENT DOES NOT MATCH WHAT IS SHOWN, THE SHEET SIZE HAS BEEN MODIFIED FROM: ANSI B

## 12.0 CLOSURE

We trust that this report meets your current needs. If you have any questions, or if we may be of further assistance, please contact the undersigned.

**WSP Canada Inc.**



Rebecca Meichenheimer, M.A.  
Archaeologist



Michael Teal, M.A.  
Archaeology Team Lead, Ontario

RP/MT/sp

[https://wsonline.sharepoint.com/sites/gld-114392/project\\_files/6\\_deliverables/19129150a-stage\\_3\\_aa/locations/location\\_01\\_\(akha-23\)/final\\_report/p364-0200-2022\\_loc1\\_finalre\\_02aug2024.docx](https://wsonline.sharepoint.com/sites/gld-114392/project_files/6_deliverables/19129150a-stage_3_aa/locations/location_01_(akha-23)/final_report/p364-0200-2022_loc1_finalre_02aug2024.docx)

**APPENDIX A**

**Location 1 (AkHa-23) Artifact  
Catalogue**

ID	Easting	Northing	Sub Unit	Lot	Material 1	Material 2	Function 1	Function 2	Object	Fragment	Attribute 1	Attribute 2	Manufacture	Alteration	Quantity	Comments
6295	845E	505N	01	01	synthetic	plastic: indeterminate	indeterminate	misc. material	holloware: cylindrical	body	plain	brown			2	drain pipe?
6289	845E	505N	01	01	ceramic	coarse earthenware: red	food/beverage	food container	holloware: cylindrical	body	glaze: lead	brown			2	
6288	845E	505N	01	01	ceramic	coarse earthenware: red	structural	building component	brick	incomplete	frogged				1	w=10cm, h=6cm
6293	845E	505N	01	01	ceramic	porcelain: bone china	food/beverage	tableware	saucer	rim	plain	clear/colourless			1	
6291	845E	505N	01	01	ceramic	refined white earthenware	food/beverage	tableware	flatware	body	plain	clear/colourless			1	
6290	845E	505N	01	01	ceramic	refined white earthenware	food/beverage	tableware	plate: child's	rim	moulded/hand painted	polychrome: late palette			1	emb 'N' and 'O', pink rim line
6292	845E	505N	01	01	ceramic	vitrified white earthenware	food/beverage	tableware	flatware	body	plain	clear/colourless			1	
6298	845E	505N	01	01	glass	indeterminate	food/beverage	storage container	jar: cylindrical	body	embossed	aqua: light	moulded: contact		2	emb dots around circle
6297	845E	505N	01	01	glass	indeterminate	structural	building component	plate (pane)	incomplete	plain	aqua: light	indeterminate		4	
6296	845E	505N	01	01	glass	indeterminate	structural	building component	window pane	incomplete	plain	aqua: light	indeterminate		61	
6307	845E	505N	01	01	metal	iron	indeterminate	hardware	screw: indeterminate	incomplete			corroded		1	
6300	845E	505N	01	01	metal	iron	indeterminate	hardware	tack	complete	round head		cut		1	
6299	845E	505N	01	01	metal	iron	indeterminate	misc. material	wire	incomplete					11	
6305	845E	505N	01	01	metal	iron	structural	hardware	nail: common	complete	rectangular head		cut		1	
6302	845E	505N	01	01	metal	iron	structural	hardware	nail: common	complete	round head		wire		1	spiral shaft
6306	845E	505N	01	01	metal	iron	structural	hardware	nail: common	incomplete	rectangular head		cut		3	
6303	845E	505N	01	01	metal	iron	structural	hardware	nail: lath	complete	rectangular head		cut		5	
6301	845E	505N	01	01	metal	iron	structural	hardware	nail: lath	complete	round head		wire		1	
6304	845E	505N	01	01	metal	iron	structural	hardware	nail: lath	incomplete	rectangular head		cut		2	
6294	845E	505N	01	01	plaster		structural	building component	sample	incomplete	plain	brown			1	
6308	845E	515N	02	01	ceramic	coarse earthenware: red	structural	building component	brick	incomplete	indeterminate				3	
6310	845E	515N	02	01	ceramic	coarse earthenware: red	tools/equipment	agricultural	flower pot	body	glaze: none				1	
6311	845E	515N	02	01	metal	iron	indeterminate	misc. material	rod	incomplete					1	
6309	845E	515N	02	01	mortar		structural	building component	sample	incomplete					5	
6319	855E	475N	12	01	synthetic	plastic: indeterminate	indeterminate	misc. material	indeterminate	body	plain	white			1	
6315	855E	475N	12	01	ceramic	coarse earthenware: red	food/beverage	food container	holloware: cylindrical	body	glaze: lead	clear/colourless			9	
6314	855E	475N	12	01	ceramic	coarse earthenware: red	structural	building component	brick	incomplete	indeterminate				1	
6317	855E	475N	12	01	ceramic	porcelain: indeterminate	food/beverage	tableware	teacup	body	plain	clear/colourless			1	
6316	855E	475N	12	01	ceramic	vitrified white earthenware	food/beverage	tableware	cup/mug	footring/footrim	plain	clear/colourless			4	
6318	855E	475N	12	01	glass	indeterminate	indeterminate		holloware: cylindrical	body	plain	aqua: light	moulded: contact		2	
6326	855E	475N	12	01	metal	copper alloy	personal/societal	commerce	coin: penny	complete	American	1970			1	
6323	855E	475N	12	01	metal	iron	indeterminate	hardware	screw: indeterminate	complete					3	hexagonal washer head
6322	855E	475N	12	01	metal	iron	indeterminate	hardware	screw: slot	incomplete					1	
6321	855E	475N	12	01	metal	iron	indeterminate	misc. material	rod	incomplete					1	
6320	855E	475N	12	01	metal	iron	indeterminate	misc. material	wire	incomplete					2	
6325	855E	475N	12	01	metal	iron	structural	hardware	nail: common	incomplete	rectangular head		cut		3	
6324	855E	475N	12	01	metal	metal: ind. White	indeterminate	misc. material	sheet	incomplete					3	painted?
6312	855E	475N	12	01	fauna	bone	fauna: indeterminate		mammal	incomplete					34	
6313	855E	475N	12	01	fauna	bone	food/beverage	food waste	mammal	incomplete			butchered		11	
6327	855E	475N	12	03	ceramic	vitrified white earthenware	food/beverage	tableware	cup/mug	footring/footrim	plain	clear/colourless			1	
6373	855E	485N	01	01	synthetic	plastic: indeterminate	indeterminate	storage container	indeterminate	incomplete	plain	polychrome			4	
6372	855E	485N	01	01	synthetic	plastic: indeterminate	tools/equipment	writing	pen	complete					1	emb 'BIC', yellow
6334	855E	485N	01	01	ceramic	coarse earthenware: red	food/beverage	food container	holloware: cylindrical	body	glaze: lead	brown			1	brown with yellow lines
6331	855E	485N	01	01	ceramic	coarse earthenware: red	food/beverage	food container	holloware: cylindrical	body	glaze: lead	brown			7	
6332	855E	485N	01	01	ceramic	coarse earthenware: red	food/beverage	food container	holloware: cylindrical	body	glaze: lead	brown: dark			2	
6333	855E	485N	01	01	ceramic	coarse earthenware: red	food/beverage	food container	holloware: cylindrical	body	glaze: lead	yellow			6	
6330	855E	485N	01	01	ceramic	coarse earthenware: red	food/beverage	food container	jug	finish: 1 part	glaze: lead	yellow	spalled		2	yellowish-brown
6328	855E	485N	01	01	ceramic	coarse earthenware: red	structural	building component	brick	complete	frogged				1	9.5x226.5cm
6335	855E	485N	01	01	ceramic	coarse earthenware: red	structural	building component	tile	incomplete	plain	brown			3	
6336	855E	485N	01	01	ceramic	coarse earthenware: red	tools/equipment	agricultural	flower pot	body	glaze: none				1	
6343	855E	485N	01	01	ceramic	porcelain: bone china	food/beverage	tableware	plate: bread (3-7")	footring/footrim	plain	clear/colourless			3	
6342	855E	485N	01	01	ceramic	porcelain: bone china	food/beverage	tableware	teacup	rim	plain	clear/colourless			1	
6349	855E	485N	01	01	ceramic	porcelain: hard paste	personal/societal	clothing	button: 4 hole	complete	plain	white	Prosser		1	d=1.1cm, dish type
6344	855E	485N	01	01	ceramic	porcelain: indeterminate	food/beverage	tableware	saucer	footring/footrim	plain	clear/colourless			1	
6337	855E	485N	01	01	ceramic	refined white earthenware	food/beverage	tableware	flatware	body	transfer printed	green			2	
6345	855E	485N	01	01	ceramic	refined white earthenware	food/beverage	tableware	holloware: cylindrical	body	glaze: coloured	yellow			1	
6338	855E	485N	01	01	ceramic	refined white earthenware	food/beverage	tableware	plate: dinner (9-12")	footring/footrim	transfer printed	brown			1	
6339	855E	485N	01	01	ceramic	vitrified white earthenware	food/beverage	tableware	cup/mug	rim	moulded	geometric			3	
6341	855E	485N	01	01	ceramic	vitrified white earthenware	food/beverage	tableware	flatware	footring/footrim	plain	clear/colourless			3	
6340	855E	485N	01	01	ceramic	vitrified white earthenware	food/beverage	tableware	plate: indeterminate	rim	moulded	geometric			2	
6370	855E	485N	01	01	composite	iron/plastic	tools/equipment	indeterminate	tool: screwdriver	complete	plain	yellow			1	l=8.5cm, sm slot screwdriver
6371	855E	485N	01	01	composite	metal/glass	indeterminate	misc. item	indeterminate	complete					1	d=0.5cm, h=1.5cm, lightbulb?
6368	855E	485N	01	01	composite	metal/plastic	personal/societal	recreation	toy: car	incomplete					1	sm car
6367	855E	485N	01	01	composite	metal/plastic	personal/societal	recreation	toy: car	incomplete					3	sm race car, "MOJOREITE // SHADOW DN 5// MADE IN FRANCE // No243 // ECH 1/50"
6329	855E	485N	01	01	concrete		structural	building component	sample	incomplete					1	concrete/cement, outline of brick
6362	855E	485N	01	01	glass	indeterminate	food/beverage	tableware	holloware: indeterminate	body	faceted	clear/colourless	moulded: contact		1	
6354	855E	485N	01	01	glass	indeterminate	indeterminate		bottle: cylindrical	body	plain	aqua: light	moulded: contact	patinated	3	
6355	855E	485N	01	01	glass	indeterminate	indeterminate		holloware: cylindrical	body	plain	aqua: light	moulded: contact		3	
6357	855E	485N	01	01	glass	indeterminate	indeterminate		holloware: cylindrical	body	plain	blue: cobalt	moulded: contact		1	
6356	855E	485N	01	01	glass	indeterminate	indeterminate		holloware: cylindrical	body	plain	blue: light	moulded: contact		2	
6359	855E	485N	01	01	glass	indeterminate	indeterminate		holloware: cylindrical	body	plain	clear/colourless	moulded: contact		3	
6360	855E	485N	01	01	glass	indeterminate	indeterminate		holloware: cylindrical	body	plain	white	moulded: contact		2	
6358	855E	485N	01	01	glass	indeterminate	indeterminate		holloware: indeterminate	body	plain	amber	moulded: contact		2	
6352	855E	485N	01	01	glass	indeterminate	personal/societal	health/hygiene	bottle: cylindrical	base	embossed: lettering	aqua: light	moulded: two piece		1	'E', post bottom mould, toiletry btl, sm
6353	855E	485N	01	01	glass	indeterminate	personal/societal	health/hygiene	bottle: indeterminate	finish: 1 part	plain	aqua: light	moulded: contact		1	extract lip
6369	855E	485N	01	01	glass	indeterminate	personal/societal	recreation	toy: marble	complete	cat's eye				1	
6351	855E	485N	01	01	glass	indeterminate	structural	building component	window pane	incomplete	plain	aqua: light	indeterminate		20	
6361	855E	485N	01	01	glass	manganese	food/beverage	tableware	lid: indeterminate	rim	fluted	purple: light	moulded: contact		1	
6364	855E	485N	01	01	metal	copper alloy	arms/ammunition	ammunition	cartridge: 22 long	incomplete					2	

6374	855E	485N	01	01	metal	copper alloy	arms/ammunition	ammunition	cartridge: indeterminate	incomplete					1	imp 'S&B / 2 CM..8
6386	855E	485N	01	01	metal	copper alloy	indeterminate		indeterminate	incomplete					1	d=1 cm, lamp or watch related?
6387	855E	485N	01	01	metal	copper alloy	indeterminate		rod	incomplete					1	l=3cm, lamp or watch related?
6377	855E	485N	01	01	metal	iron	indeterminate	hardware	screw: slot	complete					1	
6376	855E	485N	01	01	metal	iron	indeterminate	misc. material	strap	incomplete					1	
6378	855E	485N	01	01	metal	iron	indeterminate	misc. material	wire	incomplete					3	
6375	855E	485N	01	01	metal	iron	structural	hardware	hinge: butt	incomplete					1	
6384	855E	485N	01	01	metal	iron	structural	hardware	nail: common	complete	rectangular head		cut		4	
6380	855E	485N	01	01	metal	iron	structural	hardware	nail: common	complete	round head		wire		7	
6385	855E	485N	01	01	metal	iron	structural	hardware	nail: common	incomplete	rectangular head		cut		11	
6382	855E	485N	01	01	metal	iron	structural	hardware	nail: lath	complete	rectangular head		cut		4	
6381	855E	485N	01	01	metal	iron	structural	hardware	nail: lath	complete	round head		wire		6	
6383	855E	485N	01	01	metal	iron	structural	hardware	nail: lath	incomplete	rectangular head		cut		8	
6379	855E	485N	01	01	metal	iron	tools/equipment	horse related	nail: common	incomplete	horseshoe head		cut		2	
6363	855E	485N	01	01	metal	metal: ind. White	food/beverage	storage container	closure: pull tab	complete					1	
6365	855E	485N	01	01	metal	metal: ind. White	personal/societal	commerce	coin: nickel	complete	Canadian	1971			1	
6350	855E	485N	01	01	synthetic	plastic: indeterminate	personal/societal	clothing	button: 4 hole	complete	plain	clear/colourless			1	d=1.1cm
6366	855E	485N	01	01	synthetic	plastic: indeterminate	personal/societal	recreation	toy: block	incomplete	plain	green			1	
6346	855E	485N	01	01	fauna	bone	fauna: indeterminate		mammal	incomplete					38	
6347	855E	485N	01	01	fauna	bone	food/beverage	food waste	mammal	incomplete				butchered	37	
6348	855E	485N	01	01	fauna	dentition	fauna: indeterminate		mammal	incomplete					5	
6389	855E	485N	01	02	ceramic	coarse earthenware: red	food/beverage	food preparation	milk pan	rim	glaze: lead	brown			6	
6390	855E	485N	01	02	ceramic	refined white earthenware	food/beverage	tableware	holloware: cylindrical	body	plain	clear/colourless			1	
6391	855E	485N	01	02	glass	indeterminate	food/beverage	tableware	stemware	foot	faceted	clear/colourless	moulded: contact		1	d=7.5cm, plain foot, faceted stem
6395	855E	485N	01	02	metal	copper alloy	indeterminate	misc. material	strap	incomplete					1	horizontal lines, 2 sm circular perforations, 0.8x7cm
6393	855E	485N	01	02	metal	iron	indeterminate	hardware	hook	complete					1	
6394	855E	485N	01	02	metal	iron	indeterminate	misc. material	wire	incomplete					1	
6392	855E	485N	01	02	metal	iron	structural	hardware	nail: common	incomplete	rectangular head		cut		3	
6388	855E	485N	01	02	fauna	bone	fauna: indeterminate		mammal	incomplete					4	
6419	855E	495N	01	01	synthetic	plastic: indeterminate	indeterminate		indeterminate	incomplete	plain	white			2	
6401	855E	495N	01	01	ceramic	coarse earthenware: red	food/beverage	food container	holloware: cylindrical	rim	glaze: lead	brown			1	
6396	855E	495N	01	01	ceramic	coarse earthenware: red	structural	building component	brick	complete	frogged				1	9x20x4.5cm, wide frog
6397	855E	495N	01	01	ceramic	coarse earthenware: red	structural	building component	brick	complete	frogged				1	orange brick, 10x22x6cm, narrow frog
6398	855E	495N	01	01	ceramic	coarse earthenware: red	structural	building component	brick	complete	frogged				2	orange brick, 10x21x5.5cm wide frog
6399	855E	495N	01	01	ceramic	coarse earthenware: red	structural	building component	pipe: drain	incomplete	plain				1	
6400	855E	495N	01	01	ceramic	coarse stoneware: grey	tools/equipment	writing	ink well	shoulder	glaze: Derbyshire				1	shoulder/finish
6405	855E	495N	01	01	ceramic	refined white earthenware	food/beverage	tableware	holloware: cylindrical	body	transfer printed	green			1	sm
6404	855E	495N	01	01	ceramic	refined white earthenware	food/beverage	tableware	saucer	rim	gilt	rim line: gold			1	
6402	855E	495N	01	01	ceramic	refined white earthenware	food/beverage	tableware	saucer	rim	glaze: coloured	yellow			3	light yellow glaze (int), gold rim line
6403	855E	495N	01	01	ceramic	refined white earthenware	food/beverage	tableware	teacup	rim	gilt/moulded	rim line: gold			1	panels
6407	855E	495N	01	01	ceramic	vitrified white earthenware	food/beverage	tableware	flatware	body	plain	clear/colourless			8	
6406	855E	495N	01	01	ceramic	vitrified white earthenware	food/beverage	tableware	saucer	rim	moulded	Wheat			2	bk tp 'ROBERT' & 'TM...//IRONS(tone)' around royal arm crest
6420	855E	495N	01	01	coal		fuel	heating/temperature control	sample	incomplete					1	
6422	855E	495N	01	01	concrete		structural	building component	sample	incomplete					1	
6412	855E	495N	01	01	glass	indeterminate	food/beverage	beverage container	bottle: alcohol	body	plain	amber	moulded: contact		4	
6416	855E	495N	01	01	glass	indeterminate	food/beverage	tableware	stemware	rim	plain	clear/colourless	moulded: contact		6	
6413	855E	495N	01	01	glass	indeterminate	indeterminate		bottle: indeterminate	base	stippling	clear/colourless	machine made		3	stippling/knurling on base, emb '2...' on side
6414	855E	495N	01	01	glass	indeterminate	indeterminate		holloware: cylindrical	body	plain	aqua: light	moulded: contact		3	
6417	855E	495N	01	01	glass	indeterminate	indeterminate		holloware: cylindrical	body	plain	clear/colourless	moulded: contact		3	worn enamel mark 'CANADA' within circle, diamond in middle of circle 'VICS'
6415	855E	495N	01	01	glass	indeterminate	indeterminate		holloware: cylindrical	body	plain	clear/colourless	moulded: contact		7	
6411	855E	495N	01	01	glass	indeterminate	structural	building component	plate (pane)	incomplete	plain	aqua: light	indeterminate		7	
6410	855E	495N	01	01	glass	indeterminate	structural	building component	window pane	incomplete	plain	aqua: light	indeterminate		76	
6418	855E	495N	01	01	glass	manganese	indeterminate		holloware: indeterminate	body	plain	purple: light	moulded: contact		1	
6429	855E	495N	01	01	metal	copper alloy	personal/societal	commerce	coin: penny	complete	Canadian	1932			1	
6426	855E	495N	01	01	metal	copper alloy	structural	building component	pipe: drain	incomplete					1	d=1.5cm
6431	855E	495N	01	01	metal	iron	indeterminate	hardware	spike	complete	rectangular head		cut		1	
6430	855E	495N	01	01	metal	iron	indeterminate	misc. item	container: cylindrical	incomplete					2	possible food can, plated
6423	855E	495N	01	01	metal	iron	indeterminate	misc. material	rod	incomplete					1	
6424	855E	495N	01	01	metal	iron	indeterminate	misc. material	sheet	incomplete					5	
6425	855E	495N	01	01	metal	iron	indeterminate	misc. material	strap	incomplete					1	1x11cm
6432	855E	495N	01	01	metal	iron	structural	hardware	nail: common	complete	rectangular head		cut		5	
6436	855E	495N	01	01	metal	iron	structural	hardware	nail: common	complete	round head		wire		7	
6433	855E	495N	01	01	metal	iron	structural	hardware	nail: common	incomplete	rectangular head		cut		9	
6434	855E	495N	01	01	metal	iron	structural	hardware	nail: lath	complete	rectangular head		cut		5	
6435	855E	495N	01	01	metal	iron	structural	hardware	nail: lath	complete	roofing head		wire		5	
6427	855E	495N	01	01	metal	iron	tools/equipment	cleaning	clothes pin (spring)	complete					1	
6428	855E	495N	01	01	metal	iron	tools/equipment	indeterminate	tool: wrench	complete					1	
6421	855E	495N	01	01	mortar		structural	building component	sample	incomplete					1	
6408	855E	495N	01	01	fauna	bone	fauna: indeterminate		mammal	incomplete					4	
6409	855E	495N	01	01	fauna	bone	food/beverage	food waste	mammal	incomplete				butchered	2	
6454	855E	505N	01	01	ceramic	coarse earthenware: red	food/beverage	food container	holloware: cylindrical	body	glaze: lead	brown			3	
6437	855E	505N	01	01	ceramic	coarse earthenware: red	structural	building component	brick	complete	frogged				1	10x21x6cm, wide frog
6452	855E	505N	01	01	ceramic	coarse earthenware: red	structural	building component	brick	incomplete	indeterminate				6	
6438	855E	505N	01	01	ceramic	coarse earthenware: red	structural	building component	pipe: drain	incomplete					4	
6440	855E	505N	01	01	ceramic	porcelain: hard paste	food/beverage	tableware	teacup	footring/footrim	plain	clear/colourless			3	
6439	855E	505N	01	01	ceramic	vitrified white earthenware	food/beverage	tableware	flatware	body	plain	clear/colourless			12	
6444	855E	505N	01	01	glass	indeterminate	indeterminate		holloware: cylindrical	body	plain	aqua: light	moulded: contact		1	

6445	855E	505N	01	01	glass	indeterminate	indeterminate		holloware: cylindrical	body	plain	clear/colourless	moulded: contact		2	
6446	855E	505N	01	01	glass	indeterminate	indeterminate		holloware: indeterminate	body	embossed	clear/colourless	moulded: contact		1	
6441	855E	505N	01	01	glass	indeterminate	structural	building component	window pane	incomplete	plain	aqua: light	indeterminate		49	
6442	855E	505N	01	01	glass	indeterminate	structural	building component	window pane	incomplete	plain	aqua: light	indeterminate	heat altered: melted	1	
6443	855E	505N	01	01	glass	manganese	indeterminate		holloware: cylindrical	body	plain	purple: light	moulded: contact		1	
6451	855E	505N	01	01	metal	iron	indeterminate	misc. material	indeterminate	incomplete			cast		1	heavy, machinery? bracket?
6448	855E	505N	01	01	metal	iron	indeterminate	misc. material	sheet	incomplete					6	
6450	855E	505N	01	01	metal	iron	indeterminate	misc. material	strap	incomplete					1	with bolt attached
6447	855E	505N	01	01	metal	iron	indeterminate	misc. material	wire	incomplete					4	
6449	855E	505N	01	01	metal	iron	structural	hardware	nail: common	incomplete	rectangular head		cut		5	
6453	855E	505N	01	01	mortar		structural	building component	sample	incomplete					1	
6456	855E	515N	01	01	ceramic	coarse earthenware: red	food/beverage	food container	holloware: cylindrical	body	glaze: lead	brown			1	
6455	855E	515N	01	01	ceramic	coarse earthenware: red	structural	building component	brick	complete	frogged				1	10x21x6cm, wide frog
6458	855E	515N	01	01	ceramic	refined white earthenware	food/beverage	tableware	flatware	body	transfer printed	black			1	
6460	855E	515N	01	01	ceramic	refined white earthenware	food/beverage	tableware	indeterminate	body	plain	clear/colourless			5	
6457	855E	515N	01	01	ceramic	refined white earthenware	food/beverage	tableware	saucer	rim	hand painted	polychrome: late palette			2	pink rim line
6461	855E	515N	01	01	ceramic	vitrified white earthenware	food/beverage	tableware	flatware	body	plain	clear/colourless			2	
6459	855E	515N	01	01	ceramic	vitrified white earthenware	food/beverage	tableware	holloware: cylindrical	body	moulded	harvest			1	
6466	855E	515N	01	01	glass	indeterminate	indeterminate		bottle: cylindrical	base	stippling	clear/colourless	machine made		4	stippling/knurling on base
6465	855E	515N	01	01	glass	indeterminate	indeterminate		holloware: cylindrical	body	plain	aqua: light	moulded: contact		1	
6463	855E	515N	01	01	glass	indeterminate	structural	building component	window pane	incomplete	plain	aqua: light	indeterminate		9	
6464	855E	515N	01	01	glass	manganese	indeterminate		holloware: cylindrical	body	plain	purple: light	moulded: contact		2	
6471	855E	515N	01	01	metal	iron	indeterminate	hardware	staple	complete					1	
6472	855E	515N	01	01	metal	iron	indeterminate	misc. item	container: indeterminate		handle				1	
6468	855E	515N	01	01	metal	iron	structural	hardware	nail: common	complete	rectangular head		cut		3	
6467	855E	515N	01	01	metal	iron	structural	hardware	nail: common	complete	round head		wire		5	
6469	855E	515N	01	01	metal	iron	structural	hardware	nail: common	incomplete	rectangular head		cut		3	
6470	855E	515N	01	01	metal	iron	structural	hardware	nail: lath	complete	rectangular head		cut		3	
6462	855E	515N	01	01	fauna	bone	fauna: indeterminate		mammal	incomplete					2	
6601	855E	475N	12	01	stone	chert: Onondaga	tools/equipment	debitage	flake fragment	incomplete					1	Cat # 1-PC3
6606	860E	490N	14	01	glass	indeterminate	food/beverage	beverage container	bottle: soda	body	plain	green: lime	machine made		3	
6655	860E	490N	14	01	glass	indeterminate	structural	building component	plate (pane)	incomplete	ribbed	aqua: light	machine made		3	ribbed, privacy glass
6628	860E	490N	14	01	synthetic	plastic: indeterminate	indeterminate		indeterminate	incomplete	plain	clear/colourless			2	
6632	860E	490N	14	01	ceramic	clay: white	personal/societal	smoking	smoking pipe	bowl	embossed				1	dots, crosshatch
6631	860E	490N	14	01	ceramic	coarse earthenware: red	food/beverage	food container	holloware: cylindrical	body	glaze: lead	orange			18	dark brown mottling
6630	860E	490N	14	01	ceramic	coarse earthenware: red	food/beverage	food container	holloware: cylindrical	body	glaze: lead	red-brown			9	
6663	860E	490N	14	01	ceramic	coarse earthenware: red	food/beverage	storage container	jar: cylindrical	base	glaze: lead	brown: dark			9	
6629	860E	490N	14	01	ceramic	coarse earthenware: red	structural	building component	brick	incomplete	indeterminate				38	
6649	860E	490N	14	01	ceramic	coarse stoneware: grey	tools/equipment	writing	ink bottle	body	glaze: Derbyshire				1	
6643	860E	490N	14	01	ceramic	earthenware: ind. White	food/beverage	tableware	indeterminate	body	indeterminate		heat altered: burnt		8	
6639	860E	490N	14	01	ceramic	porcelain: bone china	food/beverage	tableware	saucer	footring/footrim	plain	clear/colourless			4	
6635	860E	490N	14	01	ceramic	refined white earthenware	food/beverage	tableware	flatware	body	glaze: coloured	green: light			3	
6634	860E	490N	14	01	ceramic	refined white earthenware	food/beverage	tableware	flatware	rim	transfer printed	blue			4	
6638	860E	490N	14	01	ceramic	refined white earthenware	food/beverage	tableware	plate: bread (3-7")	rim	decal: underglaze				3	gold rim line
6641	860E	490N	14	01	ceramic	refined white earthenware	food/beverage	tableware	saucer	rim	gilt	rim line: gold			1	cream coloured glaze
6647	860E	490N	14	01	ceramic	refined white earthenware	food/beverage	tableware	teacup	rim	hand painted	blue			1	blue rim line
6636	860E	490N	14	01	ceramic	vitrified white earthenware	food/beverage	tableware	flatware	body	plain	clear/colourless			27	
6645	860E	490N	14	01	ceramic	vitrified white earthenware	food/beverage	tableware	flatware	body	transfer printed	black			2	
6648	860E	490N	14	01	ceramic	vitrified white earthenware	food/beverage	tableware	holloware: cylindrical	body	moulded	clear/colourless			6	
6642	860E	490N	14	01	ceramic	vitrified white earthenware	food/beverage	tableware	holloware: cylindrical	body	plain	clear/colourless			7	
6640	860E	490N	14	01	ceramic	vitrified white earthenware	food/beverage	tableware	holloware: cylindrical	spout	transfer printed	green			1	possible decal? Pitcher or teapot?
6637	860E	490N	14	01	ceramic	vitrified white earthenware	food/beverage	tableware	pitcher	spout	hand painted	blue			1	blue rim line
6646	860E	490N	14	01	ceramic	vitrified white earthenware	food/beverage	tableware	plate: bread (3-7")	rim	edged: embossed motifs	clear/colourless			2	beaded, scalloped rim, cream coloured glaze, gold rim line, red/orange painted line,
6644	860E	490N	14	01	ceramic	vitrified white earthenware	food/beverage	tableware	plate: dinner (9-12")	footring/footrim	plain	clear/colourless			1	partial bk tp 'BISHOF' on ribbon
6633	860E	490N	14	01	ceramic	vitrified white earthenware	food/beverage	tableware	plate: dinner (9-12")	rim	moulded	clear/colourless			1	possibly classical motif
6665	860E	490N	14	01	ceramic	yellowware	food/beverage	food preparation	bowl	rim	plain	clear/colourless			1	
6664	860E	490N	14	01	clinker		fuel	heating/temperature control	sample	incomplete					2	
6662	860E	490N	14	01	coal		fuel	heating/temperature control	sample	incomplete					1	
6650	860E	490N	14	01	concrete		structural	building component	sample	incomplete					1	
6618	860E	490N	14	01	fauna	shell	personal/societal	clothing	button: 4 hole	incomplete					2	d=1.5cm
6619	860E	490N	14	01	glass	indeterminate	food/beverage	beverage container	bottle: alcohol	base	stippling	amber	machine made		4	stippling around base
6602	860E	490N	14	01	glass	indeterminate	food/beverage	beverage container	bottle: soda	body	enamelled	clear/colourless	moulded: contact	worn	1	white & red enamel label, worn
6625	860E	490N	14	01	glass	indeterminate	food/beverage	beverage container	bottle: wine	body	plain	green: olive	moulded: contact		1	
6607	860E	490N	14	01	glass	indeterminate	food/beverage	tableware	holloware: cylindrical	body	ribbed	clear/colourless	moulded: contact		1	
6626	860E	490N	14	01	glass	indeterminate	food/beverage	tableware	tumbler	base	panel	clear/colourless	moulded: contact		1	
6612	860E	490N	14	01	glass	indeterminate	furnishing	lighting	lamp chimney	body	plain	clear/colourless	moulded: contact		11	thin
6609	860E	490N	14	01	glass	indeterminate	indeterminate		bottle: cylindrical	base	plain	blue: light	moulded: contact		16	moulded with separate base?
6611	860E	490N	14	01	glass	indeterminate	indeterminate		bottle: cylindrical	base	plain	green: light	moulded: contact		2	moulded with separate base?
6624	860E	490N	14	01	glass	indeterminate	indeterminate		bottle: indeterminate	finish: 1 part	plain	aqua: light	machine made		1	
6622	860E	490N	14	01	glass	indeterminate	indeterminate		bottle: indeterminate	finish: threaded	plain	clear/colourless	moulded: contact		1	
6617	860E	490N	14	01	glass	indeterminate	indeterminate		bottle: indeterminate	shoulder	plain	clear/colourless	moulded: contact		1	ring around base of neck
6610	860E	490N	14	01	glass	indeterminate	indeterminate		holloware: cylindrical	body	embossed	aqua: light	moulded: contact		1	emb dots, possible jar
6614	860E	490N	14	01	glass	indeterminate	indeterminate		holloware: cylindrical	body	plain	aqua: light	moulded: contact		7	
6615	860E	490N	14	01	glass	indeterminate	indeterminate		holloware: cylindrical	body	plain	aqua: light	moulded: contact		17	
6621	860E	490N	14	01	glass	indeterminate	indeterminate		holloware: cylindrical	body	plain	blue: cobalt	moulded: contact		1	
6620	860E	490N	14	01	glass	indeterminate	indeterminate		holloware: cylindrical	body	plain	clear/colourless	moulded: contact		23	
6623	860E	490N	14	01	glass	indeterminate	indeterminate		holloware: cylindrical	rim	plain	purple	moulded: contact		8	thin, vase or tumbler?
6627	860E	490N	14	01	glass	indeterminate	indeterminate		holloware: indeterminate	body	plain	clear/colourless	moulded: contact		5	
6616	860E	490N	14	01	glass	indeterminate	indeterminate		indeterminate	incomplete			indeterminate	heat altered: melted	11	
6613	860E	490N	14	01	glass	indeterminate	personal/societal	health/hygiene	bottle: panel	body	embossed: lettering	aqua: light	moulded: contact		3	very sm, illegible

6605	860E	490N	14	01	glass	indeterminate	personal/societal	health/hygiene	bottle: square	complete	embossed: lettering	clear/colourless	machine made		1	h=6cm, nail polish btl, 'PAT// 6 //PEND.' on base, horizonal ribs, threaded finish
6604	860E	490N	14	01	glass	indeterminate	structural	building component	plate (pane)	incomplete	plain	aqua: light	indeterminate		16	
6608	860E	490N	14	01	glass	indeterminate	structural	building component	window pane	incomplete	plain	aqua: light	indeterminate		153	
6603	860E	490N	14	01	glass	manganese	furnishing	lighting	lamp chimney	rim	beaded	purple: light	machine made		1	
6677	860E	490N	14	01	glass	manganese	personal/societal	health/hygiene	bottle: indeterminate	finish: prescription	plain	purple: light	moulded: contact		1	
6688	860E	490N	14	01	metal	iron	furnishing	iron	lock: key	incomplete					2	
6669	860E	490N	14	01	metal	iron	indeterminate		indeterminate	complete					1	l=3.5cm, strap with loops at ends
6671	860E	490N	14	01	metal	iron	indeterminate	hardware	screw: slot	complete					1	
6670	860E	490N	14	01	metal	iron	indeterminate	hardware	spike	incomplete	rectangular head		cut		1	
6676	860E	490N	14	01	metal	iron	indeterminate	hardware	spike	incomplete	rosehead		wrought		1	
6668	860E	490N	14	01	metal	iron	indeterminate	hardware	tack	complete	round head		wire		1	
6675	860E	490N	14	01	metal	iron	indeterminate	hardware	washer	complete					1	
6673	860E	490N	14	01	metal	iron	indeterminate	misc. material	rod	incomplete					1	
6674	860E	490N	14	01	metal	iron	indeterminate	misc. material	sheet	incomplete					35	
6672	860E	490N	14	01	metal	iron	indeterminate	misc. material	strap	incomplete					6	possible corset busk
6678	860E	490N	14	01	metal	iron	indeterminate	misc. material	wire	incomplete					13	
6684	860E	490N	14	01	metal	iron	personal/societal	cleaning	buckle: belt	incomplete					1	4.5x4.5cm
6682	860E	490N	14	01	metal	iron	structural	hardware	nail: common	complete	rectangular head		cut		10	
6680	860E	490N	14	01	metal	iron	structural	hardware	nail: common	complete	roofing head		wire		2	
6685	860E	490N	14	01	metal	iron	structural	hardware	nail: common	complete	round head		wire		60	
6681	860E	490N	14	01	metal	iron	structural	hardware	nail: common	incomplete	rectangular head		cut		90	
6686	860E	490N	14	01	metal	iron	structural	hardware	nail: common	incomplete	round head		wire		12	
6683	860E	490N	14	01	metal	iron	structural	hardware	nail: lath	complete	rectangular head		cut		29	
6687	860E	490N	14	01	metal	iron	structural	hardware	nail: lath	complete	round head		wire		11	
6667	860E	490N	14	01	metal	iron	structural	hardware	nail: lath	incomplete	rectangular head		cut		48	
6679	860E	490N	14	01	metal	iron	tools/equipment	cleaning	clothes pin (spring)	complete					6	
6666	860E	490N	14	01	metal	metal: ind. White	indeterminate		indeterminate	incomplete					1	can key frag?
6661	860E	490N	14	01	metal	slag	indeterminate		sample	incomplete					2	
6652	860E	490N	14	01	plaster		structural	building component	sample	incomplete					3	
6651	860E	490N	14	01	synthetic	plastic: indeterminate	personal/societal	clothing	button: 2 hole	complete	plain	white			1	d=1.3cm
6653	860E	490N	14	01	synthetic	plastic: indeterminate	personal/societal	clothing	button: 2 hole	complete	plain	white			2	d=1cm
6654	860E	490N	14	01	synthetic	plastic: indeterminate	personal/societal	clothing	button: 4 hole	complete	plain	white			1	d=2cm, dish type
6660	860E	490N	14	01	synthetic	plastic: indeterminate	personal/societal	clothing	button: 4 hole	incomplete	plain	black			1	d=1.3cm
6656	860E	490N	14	01	fauna	bone	fauna: indeterminate		bird	incomplete					16	
6658	860E	490N	14	01	fauna	bone	fauna: indeterminate		mammal	incomplete					141	
6657	860E	490N	14	01	fauna	bone	fauna: indeterminate		mammal	incomplete				heat altered: calcined	1	
6659	860E	490N	14	01	fauna	bone	food/beverage	food waste	mammal	incomplete			butchered		35	
6719	860E	490N	14	01	fauna	dentition	fauna: indeterminate		mammal	incomplete					5	
6718	860E	495N	13	01	metal	copper alloy	personal/societal	clothing	clothing fastener: snap	complete	embossed				1	d=1.3cm, imp 'AG' (rev)
6720	860E	495N	13	01	metal	metal: ind. White	personal/societal	clothing	button: 4 hole	complete					1	d=1.7cm, concave, imp 'HEAD LIGHT' (obv) & 'P.DCCO/ PATENTED DEC 9. 1924' (rev)
6717	860E	495N	13	01	synthetic	plastic: indeterminate	indeterminate		holloware: cylindrical	incomplete	plain	clear/colourless			1	
6722	860E	495N	13	01	synthetic	plastic: indeterminate	personal/societal	clothing	button: 2 hole	complete	plain	red			1	d=1.4cm
6725	860E	495N	13	01	ceramic	coarse earthenware: buff	food/beverage	food preparation	bowl	rim	glaze: Rockingham	brown			1	
6716	860E	495N	13	01	ceramic	coarse earthenware: red	food/beverage	food container	holloware: cylindrical	body	glaze: lead	brown: dark			1	
6721	860E	495N	13	01	ceramic	coarse earthenware: red	structural	building component	brick	incomplete	indeterminate				2	
6726	860E	495N	13	01	ceramic	coarse stoneware: buff	food/beverage	storage container	holloware: cylindrical	body	slipped	Albany (interior)			1	
6730	860E	495N	13	01	ceramic	fine earthenware: red	food/beverage	tableware	holloware: cylindrical	body	glaze: lead	brown			1	
6729	860E	495N	13	01	ceramic	porcelain: hard paste	food/beverage	tableware	saucer	rim	lustre	peach			1	
6728	860E	495N	13	01	ceramic	porcelain: hard paste	food/beverage	tableware	saucer	rim	lustre	purple			1	purplish-blue lustre rim line
6742	860E	495N	13	01	ceramic	porcelain: hard paste	food/beverage	tableware	teacup	rim	lustre	purple			1	purplish-blue lustre rim line
6736	860E	495N	13	01	ceramic	porcelain: hard paste	food/beverage	tableware	teacup	rim	moulded/gilt	rim line: gold			5	
6727	860E	495N	13	01	ceramic	refined white earthenware	food/beverage	tableware	flatware	body	hand painted	indeterminate			1	
6745	860E	495N	13	01	ceramic	refined white earthenware	food/beverage	tableware	flatware	body	transfer printed	brown			1	sm
6724	860E	495N	13	01	ceramic	refined white earthenware	food/beverage	tableware	flatware	body	transfer printed/hand painted	black			1	very sm, blue painted
6723	860E	495N	13	01	ceramic	refined white earthenware	food/beverage	tableware	holloware: cylindrical	body	industrial slip	blue			3	
6731	860E	495N	13	01	ceramic	refined white earthenware	food/beverage	tableware	saucer	rim	hand painted	polychrome: late palette			4	
6740	860E	495N	13	01	ceramic	refined white earthenware	food/beverage	tableware	teacup	rim	decal: underglaze				1	floral
6744	860E	495N	13	01	ceramic	vitrified white earthenware	food/beverage	tableware	cup/mug	rim	plain	clear/colourless			4	
6741	860E	495N	13	01	ceramic	vitrified white earthenware	food/beverage	tableware	flatware	body	plain	clear/colourless			1	sm, partial, bk tp 'AL..'
6739	860E	495N	13	01	ceramic	vitrified white earthenware	food/beverage	tableware	flatware	rim	plain	clear/colourless			21	
6737	860E	495N	13	01	ceramic	vitrified white earthenware	food/beverage	tableware	holloware: cylindrical	body	moulded	indeterminate			4	
6743	860E	495N	13	01	ceramic	vitrified white earthenware	food/beverage	tableware	plate: dinner (9-12")	footring/footrim	moulded	geometric			1	
6732	860E	495N	13	01	ceramic	vitrified white earthenware	food/beverage	tableware	plate: dinner (9-12")	footring/footrim	plain	clear/colourless		heat altered: burnt	1	sm, partial, bk tp '(chi)NA'
6738	860E	495N	13	01	ceramic	vitrified white earthenware	food/beverage	tableware	plate: dinner (9-12")	rim	decal: underglaze				2	silver rim line, green geometric design, pink flowers
6733	860E	495N	13	01	ceramic	vitrified white earthenware	food/beverage	tableware	plate: dinner (9-12")	rim	moulded	indeterminate		heat altered: burnt	1	
6735	860E	495N	13	01	ceramic	vitrified white earthenware	food/beverage	tableware	saucer	rim	decal: underglaze				5	orange rim line, floral design, cream coloured glaze
6734	860E	495N	13	01	ceramic	vitrified white earthenware	food/beverage	tableware	saucer	rim	gilt	rim line: gold			1	gold rim line, cream coloured glaze
6693	860E	495N	13	01	ceramic	vitrified white earthenware	food/beverage	tableware	saucer	rim	gilt	rim line: gold			4	
6699	860E	495N	13	01	glass	indeterminate	food/beverage	beverage container	bottle: alcohol	body	plain	amber	moulded: contact		1	
6700	860E	495N	13	01	glass	indeterminate	food/beverage	storage container	jar: cylindrical	finish: 1 part	plain	aqua: light	machine made		2	
6701	860E	495N	13	01	glass	indeterminate	food/beverage	storage container	jar: cylindrical	finish: 2 part	plain	aqua: light	moulded: contact		4	possibly threaded finish
6702	860E	495N	13	01	glass	indeterminate	food/beverage	storage container	jar: liner	rim	plain	aqua: light	moulded: contact		2	
6709	860E	495N	13	01	glass	indeterminate	food/beverage	storage container	jar: liner	rim	plain	clear/colourless	moulded: contact		1	
6708	860E	495N	13	01	glass	indeterminate	food/beverage	tableware	glassware	body	embossed	clear/colourless	machine made		1	flat textured side, beaded rim, vase?
6692	860E	495N	13	01	glass	indeterminate	food/beverage	tableware	tumbler	base	starburst	clear/colourless	moulded: contact		1	
6706	860E	495N	13	01	glass	indeterminate	furnishing	lighting	lamp chimney	rim	beaded	clear/colourless	machine made		2	

6698	860E	495N	13	01	glass	indeterminate	indeterminate		bottle: cylindrical	body	embossed: lettering	aqua: light	moulded: contact		1	emb '._.R'
6704	860E	495N	13	01	glass	indeterminate	indeterminate		bottle: cylindrical	body	embossed: lettering	blue: light	moulded: contact		2	emb '._.RE.', soda btl?
6707	860E	495N	13	01	glass	indeterminate	indeterminate		bottle: cylindrical	body	embossed: lettering	clear/colourless	machine made		2	emb '._.REMIE', soda?
6694	860E	495N	13	01	glass	indeterminate	indeterminate		bottle: indeterminate	body	embossed: lettering	aqua: light	moulded: contact		1	emb '._.R'
6710	860E	495N	13	01	glass	indeterminate	indeterminate		bottle: indeterminate	body	plain	amber	moulded: contact		3	
6705	860E	495N	13	01	glass	indeterminate	indeterminate		bottle: indeterminate	body	plain	clear/colourless	moulded: contact		18	
6691	860E	495N	13	01	glass	indeterminate	indeterminate		bottle: indeterminate	finish: threaded	plain	clear/colourless	machine made		1	
6697	860E	495N	13	01	glass	indeterminate	indeterminate		indeterminate	incomplete			indeterminate	heat altered: melted	13	
6696	860E	495N	13	01	glass	indeterminate	personal/societal	health/hygiene	bottle: octagonal	body	embossed: lettering	aqua: light	moulded: contact	patinated	27	vertical 'DR A.../..OR..'
6695	860E	495N	13	01	glass	indeterminate	personal/societal	health/hygiene	bottle: panel	finish: prescription	plain	aqua: light	moulded: two piece		2	min of 2 vessels
6703	860E	495N	13	01	glass	indeterminate	personal/societal	health/hygiene	bottle: panel	neck	plain	aqua: light	moulded: two piece		1	long neck, 1pt finish, toiletry/perfume bottle?
6690	860E	495N	13	01	glass	indeterminate	personal/societal	health/hygiene	bottle: phial	complete	plain	clear/colourless	moulded: contact		1	d=0.8cm, h=4cm
6689	860E	495N	13	01	glass	indeterminate	structural	building component	plate (pane)	incomplete	plain	clear/colourless	indeterminate		10	
6756	860E	495N	13	01	glass	indeterminate	structural	building component	window pane	incomplete	plain	aqua: light	indeterminate		76	
6759	860E	495N	13	01	metal	copper alloy	indeterminate	misc. material	strap	incomplete					4	w=1cm, emb '66181', '66218', '66238' & '6286', riveted holes on end
6746	860E	495N	13	01	metal	copper alloy	personal/societal	clothing	clothing fastener: grommet	complete					1	
6749	860E	495N	13	01	metal	iron	food/beverage	food container	closure: can key	complete					1	can opener twist key, with rolled lid
6748	860E	495N	13	01	metal	iron	indeterminate	hardware	bolt: threaded	complete					2	
6752	860E	495N	13	01	metal	iron	indeterminate	hardware	ring	complete					2	d=3cm, 5cm
6747	860E	495N	13	01	metal	iron	indeterminate	hardware	screw: slot	complete					4	
6751	860E	495N	13	01	metal	iron	indeterminate	hardware	staple	complete					2	
6750	860E	495N	13	01	metal	iron	indeterminate	hardware	tack	complete	round head		cut		2	
6755	860E	495N	13	01	metal	iron	indeterminate	hardware	washer	complete					1	
6753	860E	495N	13	01	metal	iron	indeterminate	misc. material	rod	incomplete					2	
6754	860E	495N	13	01	metal	iron	indeterminate	misc. material	sheet	incomplete					5	
6762	860E	495N	13	01	metal	iron	indeterminate	misc. material	strap	incomplete					8	
6757	860E	495N	13	01	metal	iron	personal/societal	clothing	buckle: garter	complete					1	1.5x2cm, single tongue
6758	860E	495N	13	01	metal	iron	structural	hardware	hinge: butt	incomplete					1	
6763	860E	495N	13	01	metal	iron	structural	hardware	lock: rim	complete					1	
6768	860E	495N	13	01	metal	iron	structural	hardware	nail: common	complete	rectangular head		cut		3	
6769	860E	495N	13	01	metal	iron	structural	hardware	nail: common	complete	roofing head		wire		1	
6771	860E	495N	13	01	metal	iron	structural	hardware	nail: common	complete	round head		wire		25	
6764	860E	495N	13	01	metal	iron	structural	hardware	nail: common	incomplete	indeterminate		indeterminate		19	
6770	860E	495N	13	01	metal	iron	structural	hardware	nail: common	incomplete	rectangular head		cut		28	
6765	860E	495N	13	01	metal	iron	structural	hardware	nail: common	incomplete	round head		wire		4	
6767	860E	495N	13	01	metal	iron	structural	hardware	nail: lath	complete	rectangular head		cut		8	
6766	860E	495N	13	01	metal	iron	structural	hardware	nail: lath	complete	round head		wire		6	
6761	860E	495N	13	01	metal	iron	structural	hardware	nail: lath	incomplete	rectangular head		cut		10	
6760	860E	495N	13	01	metal	metal: ind. White	personal/societal	clothing	buckle: garter	complete					1	1x2cm, single tongue
6715	860E	495N	13	01	metal	metal: ind. White	personal/societal	clothing	clothing fastener: grommet	complete					1	
6711	860E	495N	13	01	fauna	bone	fauna: indeterminate		bird	incomplete					1	
6713	860E	495N	13	01	fauna	bone	fauna: indeterminate		mammal	incomplete					15	
6712	860E	495N	13	01	fauna	bone	fauna: indeterminate		mammal	incomplete				heat altered: calcined	20	
6714	860E	495N	13	01	fauna	bone	food/beverage	food waste	mammal	incomplete				butchered	5	
6779	860E	495N	13	01	fauna	dentition	fauna: indeterminate		mammal	incomplete					1	
6772	865E	465N	13	01	ceramic	coarse earthenware: red	food/beverage	food container	holloware: cylindrical	body	glaze: lead	brown			2	
6782	865E	465N	13	01	ceramic	coarse earthenware: red	structural	building component	brick	incomplete	indeterminate				1	
6780	865E	465N	13	01	ceramic	earthenware: ind. White	food/beverage	tableware	teacup		indeterminate			heat altered: burnt	1	
6781	865E	465N	13	01	ceramic	porcelain: hard paste	food/beverage	tableware	plate: bread (3-7")	footring/footrim	plain	clear/colourless			1	
6775	865E	465N	13	01	ceramic	vitrified white earthenware	food/beverage	tableware	flatware	body	plain	clear/colourless			1	
6776	865E	465N	13	01	glass	indeterminate	indeterminate		bottle: cylindrical	base	embossed: lettering	clear/colourless	machine made		1	sm, illegible emb '._.ID?'
6777	865E	465N	13	01	glass	indeterminate	indeterminate		holloware: cylindrical	body	embossed	clear/colourless	machine made		1	emb cross design
6774	865E	465N	13	01	glass	indeterminate	indeterminate		holloware: cylindrical	body	plain	clear/colourless	moulded: contact		1	
6773	865E	465N	13	01	glass	indeterminate	structural	building component	plate (pane)	incomplete	plain	aqua: light	indeterminate		4	
6778	865E	465N	13	01	glass	indeterminate	structural	building component	window pane	incomplete	plain	aqua: light	indeterminate		18	
6793	865E	465N	13	01	glass	indeterminate	structural	electrical	electrical insulator	incomplete	plain	clear/colourless	machine made		1	threaded
6789	865E	465N	13	01	metal	iron	indeterminate	misc. material	wire	incomplete					5	
6786	865E	465N	13	01	metal	iron	structural	hardware	nail: common	complete	roofing head		wire		2	
6792	865E	465N	13	01	metal	iron	structural	hardware	nail: common	complete	round head		wire		17	
6791	865E	465N	13	01	metal	iron	structural	hardware	nail: common	incomplete	indeterminate		indeterminate		9	
6787	865E	465N	13	01	metal	iron	structural	hardware	nail: common	incomplete	rectangular head		cut		8	
6790	865E	465N	13	01	metal	iron	structural	hardware	nail: common	incomplete	round head		wire		1	
6788	865E	465N	13	01	metal	iron	structural	hardware	nail: lath	complete	rectangular head		cut		4	
6784	865E	465N	13	01	metal	iron	structural	hardware	nail: lath	complete	round head		wire		3	
6783	865E	465N	13	01	fauna	bone	fauna: indeterminate		mammal	incomplete				heat altered: burnt	2	
6785	865E	465N	13	01	fauna	bone	food/beverage	food waste	mammal	incomplete				butchered	3	
6796	865E	465N	13	01	fauna	dentition	fauna: indeterminate		mammal	incomplete					1	
6797	865E	475N	01	01	ceramic	coarse earthenware: red	food/beverage	food container	holloware: cylindrical	body	glaze: lead	brown			5	
6799	865E	475N	01	01	ceramic	coarse stoneware: buff	food/beverage	storage container	jar: cylindrical	base	slipped	Albany (interior)			6	
6802	865E	475N	01	01	ceramic	porcelain: hard paste	food/beverage	tableware	saucer	body	plain	clear/colourless			1	
6800	865E	475N	01	01	ceramic	refined white earthenware	food/beverage	tableware	flatware	body	plain	clear/colourless			6	
6801	865E	475N	01	01	ceramic	refined white earthenware	food/beverage	tableware	flatware	body	transfer printed	brown			5	
6798	865E	475N	01	01	ceramic	refined white earthenware	food/beverage	tableware	indeterminate	body	edged: indeterminate	green			3	sm, lid?
6812	865E	475N	01	01	ceramic	vitrified white earthenware	indeterminate	flatware	body	plain	clear/colourless				1	very thick, structural?
6809	865E	475N	01	01	glass	indeterminate	food/beverage	storage container	jar: indeterminate	rim	embossed: lettering	clear/colourless	machine made		2	emb '._.BEAM', sm ribs (int), lid?
6808	865E	475N	01	01	glass	indeterminate	food/beverage	tableware	tumbler	rim	plain	clear/colourless	moulded: contact		1	
6807	865E	475N	01	01	glass	indeterminate	food/beverage	tableware	tumbler	rim	plain	clear/colourless	moulded: contact		4	thin
6805	865E	475N	01	01	glass	indeterminate	lighting		lamp chimney	rim	scallop	clear/colourless	moulded: contact		1	
6810	865E	475N	01	01	glass	indeterminate	indeterminate		holloware: cylindrical	body	plain	amber	moulded: contact		2	very sm
6811	865E	475N	01	01	glass	indeterminate	indeterminate		holloware: indeterminate	body	plain	aqua: light	moulded: contact		2	

6806	865E	475N	01	01	glass	indeterminate	indeterminate		holloware: indeterminate	body	plain	clear/colourless	moulded: contact		1	panels?
6804	865E	475N	01	01	glass	indeterminate	indeterminate		indeterminate	incomplete			indeterminate	heat altered: melted	3	
6803	865E	475N	01	01	glass	indeterminate	structural	building component	plate (pane)	incomplete	plain	aqua: light	indeterminate		1	
6817	865E	475N	01	01	glass	indeterminate	structural	building component	window pane	incomplete	plain	aqua: light	indeterminate		9	
6814	865E	475N	01	01	metal	iron	structural	hardware	nail: common	complete	finishing		wire		1	
6818	865E	475N	01	01	metal	iron	structural	hardware	nail: common	complete	rectangular head		cut		15	
6820	865E	475N	01	01	metal	iron	structural	hardware	nail: common	complete	round head		wire		6	
6815	865E	475N	01	01	metal	iron	structural	hardware	nail: common	incomplete	indeterminate		indeterminate		9	
6819	865E	475N	01	01	metal	iron	structural	hardware	nail: common	incomplete	rectangular head		cut		35	
6813	865E	475N	01	01	metal	iron	structural	hardware	nail: common	incomplete	round head		wire		2	
6816	865E	475N	01	01	metal	iron	structural	hardware	nail: lath	complete	rectangular head		cut		2	
6821	865E	475N	01	01	metal	iron	structural	hardware	nail: lath	complete	round head		wire		7	
6794	865E	475N	01	01	metal	iron	tools/equipment	indeterminate	tool: screwdriver	incomplete					1	
6795	865E	475N	01	01	fauna	bone	fauna: indeterminate		mammal	incomplete					1	
6558	865E	475N	01	01	fauna	shell	fauna: indeterminate		mollusc	incomplete					1	
6518	865E	490N	01	01	synthetic	plastic: indeterminate	indeterminate		indeterminate	body	plain	white			2	
6516	865E	490N	01	01	ceramic	coarse earthenware: red	food/beverage	food container	holloware: cylindrical	body	glaze: lead	brown			12	
6519	865E	490N	01	01	ceramic	coarse earthenware: red	food/beverage	food container	holloware: cylindrical	body	glaze: lead	brown: dark			6	
6517	865E	490N	01	01	ceramic	coarse earthenware: red	food/beverage	food container	holloware: cylindrical	body	glaze: lead	orange			2	dark brown mottling
6515	865E	490N	01	01	ceramic	coarse earthenware: red	food/beverage	food container	holloware: cylindrical	body	glaze: lead	red-brown			14	
6513	865E	490N	01	01	ceramic	coarse earthenware: red	food/beverage	food container	holloware: cylindrical	body	glaze: lead	yellow			6	
6473	865E	490N	01	01	ceramic	coarse earthenware: red	food/beverage	storage container	jug	vessel portion	glaze: lead	green			33	
6514	865E	490N	01	01	ceramic	coarse earthenware: red	structural	building component	brick	incomplete	indeterminate				1	
6520	865E	490N	01	01	ceramic	coarse earthenware: red	tools/equipment	agricultural	flower pot	body	glaze: none				17	
6521	865E	490N	01	01	ceramic	coarse stoneware: grey	food/beverage	storage container	holloware: cylindrical	body	glaze: lead	clear/colourless			3	
6555	865E	490N	01	01	ceramic	coarse stoneware: grey	food/beverage	storage container	jar: cylindrical	base	slipped/glaze: salt	Albany (interior)			9	
6543	865E	490N	01	01	ceramic	earthenware: ind. White	food/beverage	tableware	saucer	body	indeterminate			heat altered: burnt	12	
6534	865E	490N	01	01	ceramic	earthenware: ind. White	food/beverage	tableware	saucer	rim	indeterminate	blue		heat altered: burnt	3	likely bl transfer
6540	865E	490N	01	01	ceramic	porcelain: hard paste	food/beverage	tableware	holloware: cylindrical	body	plain	clear/colourless			6	
6532	865E	490N	01	01	ceramic	porcelain: hard paste	food/beverage	tableware	saucer	footring/footrim	plain	clear/colourless			4	min of 2 vessels
6538	865E	490N	01	01	ceramic	porcelain: hard paste	food/beverage	tableware	saucer	rim	decal: underglaze				1	gold rim line
6523	865E	490N	01	01	ceramic	porcelain: hard paste	food/beverage	tableware	saucer	rim	lustre	peach			3	peach lustre, gold rim line
6539	865E	490N	01	01	ceramic	porcelain: hard paste	food/beverage	tableware	saucer	vessel portion	decal: underglaze				7	floral, worn enamel gold rim line
6533	865E	490N	01	01	ceramic	porcelain: hard paste	food/beverage	tableware	saucer	vessel portion	lustre	peach			5	
6559	865E	490N	01	01	ceramic	porcelain: hard paste	food/beverage	tableware	teacup	body	decal: overglaze				3	very sm
6560	865E	490N	01	01	ceramic	porcelain: hard paste	personal/societal	clothing	button: 4 hole	complete	plain	white	Prosser		2	d=1.1cm, 1.5cm, dish type
6556	865E	490N	01	01	ceramic	porcelain: hard paste	personal/societal	clothing	button: 4 hole	incomplete	plain	black			1	
6557	865E	490N	01	01	ceramic	porcelain: indeterminate	personal/societal	recreation	toy: doll	face				heat altered: burnt	2	
6537	865E	490N	01	01	ceramic	porcelain: indeterminate	personal/societal	recreation	toy: doll	neck				heat altered: burnt	2	
6542	865E	490N	01	01	ceramic	refined white earthenware	food/beverage	tableware	flatware	body	transfer printed	blue			3	
6548	865E	490N	01	01	ceramic	refined white earthenware	food/beverage	tableware	holloware: cylindrical	body	transfer printed: flow	blue			1	
6535	865E	490N	01	01	ceramic	refined white earthenware	food/beverage	tableware	plate: indeterminate	rim	moulded	clear/colourless			1	
6536	865E	490N	01	01	ceramic	refined white earthenware	food/beverage	tableware	saucer	rim	moulded	rim line: gold			2	sm, emb beads, scalloped rim
6524	865E	490N	01	01	ceramic	refined white earthenware	food/beverage	tableware	saucer	rim	transfer printed	blue			2	
6547	865E	490N	01	01	ceramic	refined white earthenware	food/beverage	tableware	saucer	vessel portion	gilt	rim line: gold			5	bk tp 'REGd SOL 391415?' over rising sun 'J&G MEAKIN//ENGLAND', cream coloured glaze
6530	865E	490N	01	01	ceramic	vitrified white earthenware	food/beverage	tableware	flatware	body	plain	clear/colourless			1	sm, bk tp partial crest
6541	865E	490N	01	01	ceramic	vitrified white earthenware	food/beverage	tableware	flatware	body	plain	clear/colourless			11	cream coloured glaze
6546	865E	490N	01	01	ceramic	vitrified white earthenware	food/beverage	tableware	flatware	rim	transfer printed	blue		heat altered: burnt	1	scalloped rim
6552	865E	490N	01	01	ceramic	vitrified white earthenware	food/beverage	tableware	holloware: cylindrical	body	moulded	harvest			4	
6554	865E	490N	01	01	ceramic	vitrified white earthenware	food/beverage	tableware	holloware: cylindrical	body	plain	clear/colourless			4	
6544	865E	490N	01	01	ceramic	vitrified white earthenware	food/beverage	tableware	indeterminate	body	plain	clear/colourless			27	
6545	865E	490N	01	01	ceramic	vitrified white earthenware	food/beverage	tableware	pitcher	rim	hand painted	blue			3	
6551	865E	490N	01	01	ceramic	vitrified white earthenware	food/beverage	tableware	pitcher	rim	moulded	geometric			4	panels, 1 - burnt
6525	865E	490N	01	01	ceramic	vitrified white earthenware	food/beverage	tableware	plate: bread (3-7")	footring/footrim	plain	clear/colourless			3	
6550	865E	490N	01	01	ceramic	vitrified white earthenware	food/beverage	tableware	plate: bread (3-7")	vessel portion	edged: embossed motifs	clear/colourless			11	beaded, scalloped rim, cream coloured glaze, gold rim line, red/orange painted line, bk tp 'GR...//ENGLAND'
6528	865E	490N	01	01	ceramic	vitrified white earthenware	food/beverage	tableware	plate: dinner (9-12")	rim	plain	clear/colourless			18	
6527	865E	490N	01	01	ceramic	vitrified white earthenware	food/beverage	tableware	saucer	rim	decal: underglaze				1	emb beads, scalloped rim, floral design, cream coloured glaze
6526	865E	490N	01	01	ceramic	vitrified white earthenware	food/beverage	tableware	saucer	rim	decal: underglaze				8	gold rim line, floral design, cream coloured glaze
6531	865E	490N	01	01	ceramic	vitrified white earthenware	food/beverage	tableware	saucer	rim	edged: embossed motifs	clear/colourless			1	beaded, scalloped rim, cream coloured glaze
6549	865E	490N	01	01	ceramic	vitrified white earthenware	food/beverage	tableware	saucer	rim	moulded	geometric			3	horizontal moulded rim line
6522	865E	490N	01	01	ceramic	vitrified white earthenware	food/beverage	tableware	saucer	rim	plain	clear/colourless			1	
6529	865E	490N	01	01	ceramic	vitrified white earthenware	food/beverage	tableware	saucer	vessel portion	gilt	rim line: gold			9	gold lines with pink rim band, pk 'NY'? on base
6553	865E	490N	01	01	ceramic	vitrified white earthenware	food/beverage	tableware	teacup	rim	moulded	geometric			2	panels, cream coloured glaze
6561	865E	490N	01	01	ceramic	vitrified white earthenware	personal/societal	health/hygiene	soap dish	vessel portion	plain	clear/colourless			3	oval shape
6562	865E	490N	01	01	fauna	shell	personal/societal	clothing	button: 2 hole	incomplete					1	d=1.6cm, flat
6477	865E	490N	01	01	fauna	shell	personal/societal	clothing	button: 4 hole	incomplete					1	d=1.4cm, dish type
6500	865E	490N	01	01	glass	indeterminate	food/beverage	beverage container	bottle: alcohol	body	plain	amber	moulded: contact		3	
6475	865E	490N	01	01	glass	indeterminate	food/beverage	beverage container	bottle: soda	neck	ribbed	clear/colourless	moulded: contact		1	
6501	865E	490N	01	01	glass	indeterminate	food/beverage	beverage container	bottle: wine	body	plain	green: dark olive	moulded: contact		12	
6502	865E	490N	01	01	glass	indeterminate	food/beverage	storage container	jar: cylindrical	finish: 1 part	embossed: lettering	clear/colourless	moulded: contact		1	emb '8' (rim) & 'MADE I(n)..' (side
6503	865E	490N	01	01	glass	indeterminate	food/beverage	storage container	jar: cylindrical	finish: 1 part	plain	clear/colourless	moulded: contact		4	
6483	865E	490N	01	01	glass	indeterminate	food/beverage	storage container	jar: cylindrical	finish: threaded	plain	clear/colourless	moulded: contact		2	
6482	865E	490N	01	01	glass	indeterminate	food/beverage	storage container	jar: liner	rim	plain	amber	moulded: contact	heat altered: melted	1	
6492	865E	490N	01	01	glass	indeterminate	food/beverage	storage container	jar: liner	rim	plain	aqua: light	moulded: contact		2	

6491	865E	490N	01	01	glass	indeterminate	food/beverage	tableware	bowl	body	embossed	clear/colourless	moulded: contact		1	emb circles with starburst and facets, scalloped rim
6490	865E	490N	01	01	glass	indeterminate	food/beverage	tableware	tumbler	base	starburst	clear/colourless	moulded: contact		1	
6489	865E	490N	01	01	glass	indeterminate	food/beverage	tableware	tumbler	rim	lynn	clear/colourless	moulded: contact		6	
6488	865E	490N	01	01	glass	indeterminate	furnishing	lighting	lamp chimney	body	plain	clear/colourless	moulded: contact		40	very thin
6499	865E	490N	01	01	glass	indeterminate	furnishing	lighting	lamp chimney	rim	beaded	clear/colourless	machine made		5	
6481	865E	490N	01	01	glass	indeterminate	indeterminate		bottle: cylindrical	base	embossed: lettering	clear/colourless	machine made		1	emb 'CON..' (side) 'MARK REGIS..' with partial triangle or diamond (base)
6498	865E	490N	01	01	glass	indeterminate	indeterminate		bottle: cylindrical	base	plain	clear/colourless	machine made: Owens		2	
6504	865E	490N	01	01	glass	indeterminate	indeterminate		bottle: cylindrical	base	stippling	clear/colourless	machine made		1	stippling/knurling around edge
6476	865E	490N	01	01	glass	indeterminate	indeterminate		bottle: indeterminate	neck	plain	clear/colourless	machine made		1	iron screw cap
6496	865E	490N	01	01	glass	indeterminate	indeterminate		bottle: oval	base	plain	blue: cobalt	machine made		14	
6478	865E	490N	01	01	glass	indeterminate	indeterminate		bottle: oval	base	plain	clear/colourless	moulded: contact	heat altered: melted	3	probably medicinal btl, sm rect/oval shape
6486	865E	490N	01	01	glass	indeterminate	indeterminate		holloware: cylindrical	body	plain	amber	moulded: contact		4	very thin, sm cylindrical, vial?
6506	865E	490N	01	01	glass	indeterminate	indeterminate		holloware: cylindrical	body	plain	aqua: light	moulded: contact		11	
6497	865E	490N	01	01	glass	indeterminate	indeterminate		holloware: cylindrical	body	plain	clear/colourless	machine made		1	candle stick holder?
6494	865E	490N	01	01	glass	indeterminate	indeterminate		holloware: cylindrical	body	plain	clear/colourless	moulded: contact		107	
6495	865E	490N	01	01	glass	indeterminate	indeterminate		holloware: cylindrical	body	ribbed	clear/colourless	machine made		1	
6505	865E	490N	01	01	glass	indeterminate	indeterminate		holloware: indeterminate	body	embossed	clear/colourless	machine made		1	geometric emb design
6507	865E	490N	01	01	glass	indeterminate	indeterminate		holloware: indeterminate	body	plain	clear/colourless	moulded: contact		10	
6565	865E	490N	01	01	glass	indeterminate	indeterminate		indeterminate	incomplete			indeterminate	heat altered: melted	21	
6484	865E	490N	01	01	glass	indeterminate	personal/societal	clothing	button: flat: 1 piece	incomplete	embossed	black			1	d=1.6cm, 'X' or cross design
6485	865E	490N	01	01	glass	indeterminate	personal/societal	health/hygiene	bottle: indeterminate	finish: prescription	plain	aqua: light	moulded: contact	heat altered: melted	1	
6480	865E	490N	01	01	glass	indeterminate	personal/societal	health/hygiene	bottle: indeterminate	finish: prescription	plain	clear/colourless	moulded: contact	heat altered: melted	2	
6479	865E	490N	01	01	glass	indeterminate	personal/societal	health/hygiene	bottle: rectangular	base	embossed: lettering	clear/colourless	machine made		4	mends,'C' in an inverted triangle// '4', volume marks on side
6474	865E	490N	01	01	glass	indeterminate	personal/societal	health/hygiene	bottle: rectangular	complete	embossed: lettering	clear/colourless	machine made		1	h=14cm, 'THE J&R WATKIN'S CO. // MADE IN CANADA' (side) & 'C' in an inverted triangle// '1', rect btl, iron screw cap
6487	865E	490N	01	01	glass	indeterminate	structural	building component	window pane	incomplete	plain	aqua: light	indeterminate		124	
6493	865E	490N	01	01	glass	manganese	furnishing	lighting	lamp chimney	rim	piecrust	purple: light	free-formed		1	hand crimped rim
6576	865E	490N	01	01	glass	manganese	indeterminate		holloware: indeterminate	body	plain	purple: light	moulded: contact		1	
6577	865E	490N	01	01	metal	copper alloy	personal/societal	adornment	jewellery indeterminate	incomplete					1	clasp?
6563	865E	490N	01	01	metal	copper alloy	personal/societal	clothing	buckle: indeterminate	incomplete					1	runner/slider
6571	865E	490N	01	01	metal	copper alloy	personal/societal	clothing	button: flat: 2 piece	complete	embossed	floral			1	d=1.6cm, dis type, emb floral
6572	865E	490N	01	01	metal	copper alloy	personal/societal	clothing	clothing fastener: grommet	complete					2	d=1.7cm, teeth on back
6570	865E	490N	01	01	metal	copper alloy	personal/societal	clothing	clothing fastener: grommet	complete					5	d=0.8cm, footwear?
6583	865E	490N	01	01	metal	iron	food/beverage	beverage container	closure: crown cap	incomplete					2	
6579	865E	490N	01	01	metal	iron	indeterminate	hardware	bolt: threaded	complete					2	
6581	865E	490N	01	01	metal	iron	indeterminate	hardware	nut: hexagonal	complete					1	
6580	865E	490N	01	01	metal	iron	indeterminate	hardware	screw: Robertson	complete					1	
6578	865E	490N	01	01	metal	iron	indeterminate	hardware	screw: slot	complete					1	
6582	865E	490N	01	01	metal	iron	indeterminate	hardware	tack	complete	round head		cut		2	
6585	865E	490N	01	01	metal	iron	indeterminate	hardware	washer	complete					1	
6588	865E	490N	01	01	metal	iron	indeterminate	misc. material	bar	incomplete					1	
6590	865E	490N	01	01	metal	iron	indeterminate	misc. material	ferrule	incomplete					1	
6589	865E	490N	01	01	metal	iron	indeterminate	misc. material	indeterminate	complete			cast		1	machinery related?
6587	865E	490N	01	01	metal	iron	indeterminate	misc. material	indeterminate	incomplete			cast		2	plate
6586	865E	490N	01	01	metal	iron	indeterminate	misc. material	sheet	incomplete					46	
6584	865E	490N	01	01	metal	iron	indeterminate	misc. material	strap	incomplete					4	
6575	865E	490N	01	01	metal	iron	indeterminate	misc. material	wire	incomplete					20	
6574	865E	490N	01	01	metal	iron	personal/societal	clothing	buckle: indeterminate	incomplete					2	
6573	865E	490N	01	01	metal	iron	personal/societal	clothing	buckle: suspenders	incomplete					1	
6599	865E	490N	01	01	metal	iron	personal/societal	clothing	buckle: suspenders clasp	incomplete					1	
6593	865E	490N	01	01	metal	iron	structural	hardware	nail: common	complete	finishing		wire		1	
6598	865E	490N	01	01	metal	iron	structural	hardware	nail: common	complete	rectangular head		cut		21	
6595	865E	490N	01	01	metal	iron	structural	hardware	nail: common	complete	roofing head		wire		1	
6600	865E	490N	01	01	metal	iron	structural	hardware	nail: common	complete	round head		wire		14	
6594	865E	490N	01	01	metal	iron	structural	hardware	nail: common	incomplete	indeterminate		indeterminate		9	
6596	865E	490N	01	01	metal	iron	structural	hardware	nail: common	incomplete	rectangular head		cut		110	
6591	865E	490N	01	01	metal	iron	structural	hardware	nail: common	incomplete	round head		wire		7	
6597	865E	490N	01	01	metal	iron	structural	hardware	nail: lath	complete	rectangular head		cut		9	
6592	865E	490N	01	01	metal	iron	structural	hardware	nail: lath	complete	round head		wire		14	
6569	865E	490N	01	01	metal	iron	structural	hardware	nail: lath	incomplete	rectangular head		cut		27	
6566	865E	490N	01	01	metal	iron	tools/equipment	cleaning	clothes pin (spring)	complete					3	
6567	865E	490N	01	01	mortar		structural	building component	sample	incomplete					1	
6568	865E	490N	01	01	plaster		structural	building component	sample	incomplete					1	
6564	865E	490N	01	01	stone	slate	tools/equipment	writing	pencil	incomplete					1	
6512	865E	490N	01	01	synthetic	plastic: indeterminate	personal/societal	clothing	button: 2 hole	complete	plain	black			1	d=1.4cm, dish type
6508	865E	490N	01	01	fauna	bone	fauna: indeterminate		bird	incomplete					9	
6510	865E	490N	01	01	fauna	bone	fauna: indeterminate		mammal	incomplete					46	
6509	865E	490N	01	01	fauna	bone	fauna: indeterminate		mammal	incomplete				heat altered: calcined	10	
6511	865E	490N	01	01	fauna	bone	food/beverage	food waste	mammal	incomplete				butchered	15	
6830	865E	490N	01	01	fauna	dentition	fauna: indeterminate		mammal	incomplete					13	
6828	865E	495N	01	01	ceramic	coarse earthenware: red	food/beverage	food container	holloware: cylindrical	body	glaze: lead	brown: dark			1	
6829	865E	495N	01	01	ceramic	coarse earthenware: red	food/beverage	food container	holloware: cylindrical	body	glaze: lead	yellow			8	
6831	865E	495N	01	01	ceramic	coarse earthenware: red	food/beverage	food container	holloware: cylindrical	body	glaze: lead	yellow-green			3	
6825	865E	495N	01	01	ceramic	coarse earthenware: red	food/beverage	storage container	jar: cylindrical	rim	glaze: lead	brown			12	
6826	865E	495N	01	01	ceramic	coarse earthenware: red	personal/societal	recreation	toy: marble	complete	plain				1	
6832	865E	495N	01	01	ceramic	coarse earthenware: red	structural	building component	brick	incomplete	indeterminate				20	

6846	865E	495N	01	01	ceramic	coarse stoneware: buff	food/beverage	storage container	holloware: cylindrical	body	glaze: lead	clear/colourless			1	
6842	865E	495N	01	01	ceramic	earthenware: ind. White	food/beverage	tableware	flatware	body	indeterminate			heat altered: burnt	5	
6843	865E	495N	01	01	ceramic	porcelain: hard paste	food/beverage	tableware	teacup	handle	gilt				1	
6834	865E	495N	01	01	ceramic	porcelain: hard paste	food/beverage	tableware	teacup	rim	plain	clear/colourless			1	
6841	865E	495N	01	01	ceramic	refined white earthenware	food/beverage	tableware	cup/mug	footring/footrim	transfer printed	blue			2	
6833	865E	495N	01	01	ceramic	refined white earthenware	food/beverage	tableware	flatware	body	transfer printed	brown			1	sm
6840	865E	495N	01	01	ceramic	refined white earthenware	food/beverage	tableware	saucer	rim	sponged	blue		heat altered: burnt	1	
6839	865E	495N	01	01	ceramic	refined white earthenware	food/beverage	tableware	teacup	rim	moulded	geometric			27	min 2 vessels
6845	865E	495N	01	01	ceramic	vitrified white earthenware	food/beverage	tableware	cup/mug	body	moulded	clear/colourless			7	
6844	865E	495N	01	01	ceramic	vitrified white earthenware	food/beverage	tableware	cup/mug	rim	plain	clear/colourless			5	
6835	865E	495N	01	01	ceramic	vitrified white earthenware	food/beverage	tableware	flatware	body	plain	clear/colourless			26	
6838	865E	495N	01	01	ceramic	vitrified white earthenware	food/beverage	tableware	holloware: cylindrical	body	hand painted	blue			1	
6837	865E	495N	01	01	ceramic	vitrified white earthenware	food/beverage	tableware	plate: bread (3-7")	footring/footrim	plain	clear/colourless		heat altered: burnt	2	bk tp 'ROYAL IRON(stone)'
6836	865E	495N	01	01	ceramic	vitrified white earthenware	food/beverage	tableware	plate: dinner (9-12")	rim	moulded	harvest			6	
6827	865E	495N	01	01	ceramic	vitrified white earthenware	structural	building component	tile	incomplete	dyed	green			1	
6849	865E	495N	01	01	coal		fuel	heating/temperature control	sample	incomplete					3	
6854	865E	495N	01	01	glass	indeterminate	food/beverage	beverage container	bottle: alcohol	base	plain	amber	machine made		7	possible beer bottle
6848	865E	495N	01	01	glass	indeterminate	food/beverage	food container	bottle: condiment/sauce	body	embossed: lettering	aqua: light	moulded: contact		22	probable sauce/condiment, long neck, 2 part finish, emb '.T' & '.Al.'
6851	865E	495N	01	01	glass	indeterminate	food/beverage	storage container	jar: cylindrical	rim	embossed: lettering	clear/colourless	machine made		8	emb '1 cup // 1/2 (cup)' on side, threaded finish
6853	865E	495N	01	01	glass	indeterminate	food/beverage	storage container	jar: liner	rim	plain	aqua: light	moulded: contact		1	
6855	865E	495N	01	01	glass	indeterminate	furnishing	lighting	lamp chimney	body	plain	clear/colourless	moulded: contact		12	thin
6850	865E	495N	01	01	glass	indeterminate	indeterminate		holloware: cylindrical	body	embossed: lettering	aqua: light	moulded: contact		46	emb dots around circle & '.WN', jar?
6856	865E	495N	01	01	glass	indeterminate	indeterminate		holloware: cylindrical	body	embossed: lettering	purple: light	moulded: contact		3	emb '.IA.'
6852	865E	495N	01	01	glass	indeterminate	indeterminate		holloware: cylindrical	body	plain	clear/colourless	moulded: contact		5	
6847	865E	495N	01	01	glass	indeterminate	indeterminate		indeterminate	incomplete			indeterminate	heat altered: melted	14	
6864	865E	495N	01	01	glass	indeterminate	structural	building component	window pane	incomplete	plain	aqua: light	indeterminate		19	
6859	865E	495N	01	01	metal	copper alloy	indeterminate	misc. material	wire	incomplete					2	
6858	865E	495N	01	01	metal	copper alloy	personal/societal	clothing	clothing fastener: grommet	complete					1	
6857	865E	495N	01	01	metal	copper alloy	personal/societal	clothing	clothing fastener: straight pin	complete			stamped		1	
6860	865E	495N	01	01	metal	copper alloy	tools/equipment	horse related	horse equipment: harness/sleigh bell	complete					2	
6867	865E	495N	01	01	metal	copper alloy/iron	personal/societal	clothing	clothing fastener: corset busk	incomplete					8	
6869	865E	495N	01	01	metal	iron	indeterminate		container: cylindrical	incomplete					9	
6873	865E	495N	01	01	metal	iron	indeterminate		indeterminate	incomplete					1	sm, bracket like
6872	865E	495N	01	01	metal	iron	indeterminate	hardware	bolt: threaded	incomplete					1	
6874	865E	495N	01	01	metal	iron	indeterminate	hardware	bolt: unthreaded	complete					3	
6875	865E	495N	01	01	metal	iron	indeterminate	hardware	screw: slot	complete					2	
6876	865E	495N	01	01	metal	iron	indeterminate	hardware	staples	complete					4	sm, thin
6871	865E	495N	01	01	metal	iron	indeterminate	hardware	tack	complete	round head		indeterminate	corroded	3	
6870	865E	495N	01	01	metal	iron	indeterminate	misc. material	bar	incomplete					1	semi-circular profile, pipe?
6865	865E	495N	01	01	metal	iron	indeterminate	misc. material	rod	incomplete					1	
6866	865E	495N	01	01	metal	iron	indeterminate	misc. material	sheet	incomplete					38	
6863	865E	495N	01	01	metal	iron	indeterminate	misc. material	strap	incomplete					11	
6861	865E	495N	01	01	metal	iron	indeterminate	misc. material	wire	incomplete					18	
6877	865E	495N	01	01	metal	iron	personal/societal	clothing	clothing fastener: strap slip	incomplete					1	sm, 1.5x1.5cm, 2 oval loops with rivet, corset related?
6883	865E	495N	01	01	metal	iron	structural	hardware	nail: common	complete	rectangular head		cut		23	
6885	865E	495N	01	01	metal	iron	structural	hardware	nail: common	complete	round head		wire		40	
6878	865E	495N	01	01	metal	iron	structural	hardware	nail: common	incomplete	indeterminate		indeterminate		24	
6884	865E	495N	01	01	metal	iron	structural	hardware	nail: common	incomplete	rectangular head		cut		88	
6882	865E	495N	01	01	metal	iron	structural	hardware	nail: common	incomplete	round head		wire		19	
6879	865E	495N	01	01	metal	iron	structural	hardware	nail: lath	complete	finishing		wire		3	
6881	865E	495N	01	01	metal	iron	structural	hardware	nail: lath	complete	rectangular head		cut		8	
6880	865E	495N	01	01	metal	iron	structural	hardware	nail: lath	complete	round head		wire		22	
6862	865E	495N	01	01	metal	iron	structural	hardware	nail: lath	incomplete	rectangular head		cut		20	
6868	865E	495N	01	01	metal	iron	tools/equipment	cleaning	clothes pin (spring)	complete					3	
6822	865E	495N	01	01	metal	tin	indeterminate		foil	incomplete					1	
6824	865E	495N	01	01	fauna	bone	fauna: indeterminate		mammal	incomplete					26	
6823	865E	495N	01	01	fauna	bone	fauna: indeterminate		mammal	incomplete				heat altered: calcined	1	
6888	865E	495N	01	01	fauna	bone	food/beverage	food waste	mammal	incomplete				butchered	13	
6890	865E	505N	01	01	asphalt		structural	building component	shingle	incomplete	plain	black			2	
6891	865E	505N	01	01	ceramic	coarse earthenware: red	food/beverage	food container	holloware: cylindrical	body	glaze: lead	orange			33	orange-brown glaze
6892	865E	505N	01	01	ceramic	coarse earthenware: red	food/beverage	food container	holloware: cylindrical	body	glaze: lead	yellow			1	
6889	865E	505N	01	01	ceramic	coarse earthenware: red	food/beverage	food container	holloware: cylindrical	rim	glaze: lead	brown: dark			1	
6903	865E	505N	01	01	ceramic	coarse earthenware: red	structural	building component	brick	incomplete	indeterminate				3	
6899	865E	505N	01	01	ceramic	earthenware: ind. White	food/beverage	tableware	holloware: cylindrical	body	indeterminate		heat altered: burnt		1	
6900	865E	505N	01	01	ceramic	porcelain: hard paste	food/beverage	tableware	saucer	body	hand painted	green			1	green line
6894	865E	505N	01	01	ceramic	porcelain: hard paste	food/beverage	tableware	teacup	body	plain	clear/colourless			3	
6901	865E	505N	01	01	ceramic	refined white earthenware	food/beverage	tableware	cup/mug	body	transfer printed	blue			2	very sm
6896	865E	505N	01	01	ceramic	refined white earthenware	food/beverage	tableware	flatware	body	plain	clear/colourless			21	
6895	865E	505N	01	01	ceramic	refined white earthenware	food/beverage	tableware	plate: dinner (9-12")	rim	edged: indeterminate	blue		spalled	1	very sm, spalled
6897	865E	505N	01	01	ceramic	refined white earthenware	food/beverage	tableware	teacup	rim	hand painted	blue			1	very sm, pink rim line
6902	865E	505N	01	01	ceramic	vitrified white earthenware	food/beverage	tableware	flatware	body	plain	clear/colourless			2	bk tp 'IR(onstone)//..CARTE../..EM', lion - royal arms mark
6893	865E	505N	01	01	ceramic	vitrified white earthenware	food/beverage	tableware	flatware	body	plain	clear/colourless			17	
6898	865E	505N	01	01	ceramic	vitrified white earthenware	food/beverage	tableware	flatware	rim	transfer printed	black			2	
6886	865E	505N	01	01	ceramic	vitrified white earthenware	food/beverage	tableware	plate: indeterminate	body	moulded	shells			1	
6887	865E	505N	01	01	fauna	bone	fauna: indeterminate		mammal	incomplete					4	

6905	865E	505N	01	01	fauna	bone	fauna: indeterminate		mammal	incomplete				heat altered: calcined	2	
6915	865E	505N	01	01	glass	indeterminate	food/beverage	beverage container	bottle: wine	body	plain	green: dark olive	moulded: contact		4	
6912	865E	505N	01	01	glass	indeterminate	food/beverage	storage container	jar: cylindrical	shoulder	plain	aqua: light	moulded: contact		4	
6907	865E	505N	01	01	glass	indeterminate	food/beverage	storage container	jar: cylindrical	shoulder	plain	clear/colourless	moulded: contact		1	
6913	865E	505N	01	01	glass	indeterminate	indeterminate		bottle: indeterminate	body	plain	amber	moulded: contact		2	
6914	865E	505N	01	01	glass	indeterminate	indeterminate		bottle: indeterminate	neck	embossed	clear/colourless	moulded: contact		1	geometric emb design
6916	865E	505N	01	01	glass	indeterminate	indeterminate		holloware: cylindrical	body	plain	clear/colourless	moulded: contact		6	
6908	865E	505N	01	01	glass	indeterminate	indeterminate		indeterminate	incomplete			indeterminate	heat altered: melted	2	
6906	865E	505N	01	01	glass	indeterminate	personal/societal	health/hygiene	bottle: panel	body	embossed: lettering	aqua: light	moulded: contact		2	'!.OR..', patent finish
6910	865E	505N	01	01	glass	indeterminate	structural	building component	window pane	incomplete	plain	aqua: light	indeterminate		11	
6909	865E	505N	01	01	glass	manganese	food/beverage	tableware	glassware	body	stippling	purple: light	moulded: contact		4	stippling, emb dots, facets, dish?
6911	865E	505N	01	01	glass	manganese	food/beverage	tableware	lid: indeterminate	rim	ribbed	purple: light	moulded: contact		1	
6917	865E	505N	01	01	glass	manganese	indeterminate		holloware: cylindrical	body	plain	purple: light	moulded: contact		6	
6924	865E	505N	01	01	metal	iron	indeterminate	hardware	spike	complete	round head		wire		1	
6918	865E	505N	01	01	metal	iron	indeterminate	misc. material	strap	incomplete					2	
6923	865E	505N	01	01	metal	iron	structural	hardware	nail: common	complete	round head		wire		2	
6922	865E	505N	01	01	metal	iron	structural	hardware	nail: common	incomplete	indeterminate		indeterminate		2	
6920	865E	505N	01	01	metal	iron	structural	hardware	nail: common	incomplete	rectangular head		cut		15	
6919	865E	505N	01	01	metal	iron	structural	hardware	nail: lath	complete	rectangular head		cut		5	
6921	865E	505N	01	01	metal	iron	structural	hardware	nail: lath	complete	round head		wire		1	
6904	865E	505N	01	01	metal	iron	structural	hardware	nail: lath	incomplete	rectangular head		cut		4	
6926	865E	505N	01	01	synthetic	plastic: indeterminate	indeterminate		holloware: cylindrical	body	plain	pink			1	doll part?
6925	865E	515N	01	01	ceramic	coarse earthenware: red	food/beverage	food container	holloware: cylindrical	body	glaze: lead	brown: dark			2	
6927	865E	515N	01	01	ceramic	coarse earthenware: red	structural	building component	brick	incomplete	indeterminate				1	
6931	865E	515N	01	01	ceramic	vitrified white earthenware	food/beverage	tableware	saucer	rim	plain	clear/colourless			2	
6930	865E	515N	01	01	glass	indeterminate	structural	building component	plate (pane)	incomplete	ribbed	aqua: light	machine made		2	
6928	865E	515N	01	01	glass	manganese	indeterminate		holloware: cylindrical	body	plain	purple: light	moulded: contact		1	
6929	865E	515N	01	01	metal	iron	indeterminate	misc. material	sheet	incomplete					2	
6960	865E	515N	01	01	metal	iron	structural	hardware	nail: common	incomplete	rectangular head		cut		1	
6940	870E	470N	13	01	synthetic	plastic: indeterminate	food/beverage	tableware	cup/mug	rim	plain	clear/colourless			2	
6939	870E	470N	13	01	ceramic	coarse earthenware: red	food/beverage	food container	holloware: cylindrical	body	glaze: lead	brown			30	
6938	870E	470N	13	01	ceramic	coarse earthenware: red	food/beverage	food preparation	bowl	rim	glaze: lead	orange			23	
6936	870E	470N	13	01	ceramic	coarse earthenware: red	food/beverage	storage container	jar: cylindrical	body	glaze: lead	yellow			20	
6937	870E	470N	13	01	ceramic	coarse earthenware: red	structural	building component	brick	incomplete	indeterminate				1	
6943	870E	470N	13	01	ceramic	coarse earthenware: red	tools/equipment	agricultural	flower pot	body	glaze: none				1	
6945	870E	470N	13	01	ceramic	coarse stoneware: buff	food/beverage	storage container	jar: cylindrical	body	slipped	Albany (interior)			1	
6941	870E	470N	13	01	ceramic	porcelain: hard paste	food/beverage	tableware	teacup	body	gilt	rim line: gold			2	
6942	870E	470N	13	01	ceramic	refined white earthenware	food/beverage	tableware	holloware: cylindrical	rim	industrial slip	banded			1	brown, blue
6944	870E	470N	13	01	ceramic	refined white earthenware	food/beverage	tableware	teacup	body	transfer printed	brown			1	
6946	870E	470N	13	01	ceramic	vitrified white earthenware	food/beverage	tableware	flatware	body	plain	clear/colourless			1	bk tp mark - smudged, diamond mark '1../AT'
6947	870E	470N	13	01	ceramic	vitrified white earthenware	food/beverage	tableware	flatware	body	plain	clear/colourless			7	
6935	870E	470N	13	01	ceramic	vitrified white earthenware	food/beverage	tableware	plate: dinner (9-12")	rim	plain	clear/colourless		heat altered: burnt	4	
6950	870E	470N	13	01	coal		fuel	heating/temperature control	sample	incomplete					1	
6951	870E	470N	13	01	glass	indeterminate	food/beverage	beverage container	bottle: alcohol	body	plain	amber	moulded: contact		10	
6953	870E	470N	13	01	glass	indeterminate	food/beverage	beverage container	bottle: soda	body	plain	green: lime	machine made		2	
6952	870E	470N	13	01	glass	indeterminate	food/beverage	beverage container	bottle: wine	body	plain	green: dark olive	moulded: contact		1	
6955	870E	470N	13	01	glass	indeterminate	food/beverage	storage container	jar: cylindrical	finish: threaded	plain	aqua: light	machine made		5	
6957	870E	470N	13	01	glass	indeterminate	indeterminate		bottle: cylindrical	base	embossed: lettering	clear/colourless	machine made		6	emb '!.81' on base
6954	870E	470N	13	01	glass	indeterminate	indeterminate		holloware: cylindrical	body	plain	aqua: light	moulded: contact		2	
6956	870E	470N	13	01	glass	indeterminate	indeterminate		holloware: cylindrical	body	plain	blue	moulded: contact		1	emb circles?
6958	870E	470N	13	01	glass	indeterminate	indeterminate		holloware: cylindrical	finish: 1 part	plain	clear/colourless	moulded: contact		1	
6949	870E	470N	13	01	glass	indeterminate	indeterminate		holloware: indeterminate	body	ribbed	clear/colourless	machine made		2	
6959	870E	470N	13	01	glass	indeterminate	indeterminate		indeterminate	incomplete			indeterminate	heat altered: melted	5	
6948	870E	470N	13	01	glass	indeterminate	indeterminate	misc. material	plate (pane)	incomplete	ribbed	yellow	machine made		1	ribbed - headlight/car related?
6971	870E	470N	13	01	glass	indeterminate	structural	building component	window pane	incomplete	plain	aqua: light	indeterminate		25	
6965	870E	470N	13	01	metal	copper alloy	arms/ammunition	ammunition	cartridge: 22 long	incomplete					1	
6966	870E	470N	13	01	metal	iron	indeterminate	hardware	bolt: threaded	complete					1	
6964	870E	470N	13	01	metal	iron	indeterminate	hardware	bolt: threaded	incomplete					2	
6961	870E	470N	13	01	metal	iron	indeterminate	hardware	nut: square	complete					1	
6963	870E	470N	13	01	metal	iron	indeterminate	hardware	screw: slot	complete					1	
6972	870E	470N	13	01	metal	iron	indeterminate	hardware	washer	complete					1	
6970	870E	470N	13	01	metal	iron	indeterminate	misc. material	bar	incomplete					1	with attached slot screw
6969	870E	470N	13	01	metal	iron	indeterminate	misc. material	indeterminate	incomplete			cast		1	thick, triangular shaped
6968	870E	470N	13	01	metal	iron	indeterminate	misc. material	sheet	incomplete					29	
6967	870E	470N	13	01	metal	iron	indeterminate	misc. material	strap	incomplete					1	
6978	870E	470N	13	01	metal	iron	indeterminate	misc. material	wire	incomplete					11	
6976	870E	470N	13	01	metal	iron	structural	hardware	nail: common	complete	rectangular head		cut		3	
6979	870E	470N	13	01	metal	iron	structural	hardware	nail: common	complete	round head		wire		9	
6977	870E	470N	13	01	metal	iron	structural	hardware	nail: common	incomplete	rectangular head		cut		15	
6974	870E	470N	13	01	metal	iron	structural	hardware	nail: lath	complete	rectangular head		cut		2	
6975	870E	470N	13	01	metal	iron	structural	hardware	nail: lath	complete	round head		wire		3	
6962	870E	470N	13	01	metal	iron	structural	hardware	nail: lath	incomplete	round head		wire		3	
6973	870E	470N	13	01	metal	iron	tools/equipment	horse related	nail: common	complete	horseshoe head		cut		1	
6933	870E	470N	13	01	metal	metal: ind. White	indeterminate	misc. material	sheet	incomplete					1	roofing?
6932	870E	470N	13	01	fauna	bone	fauna: indeterminate		mammal	incomplete					12	
6934	870E	470N	13	01	fauna	bone	fauna: indeterminate		mammal	incomplete					17	
7009	870E	470N	13	01	fauna	dentition	fauna: indeterminate		mammal	incomplete				heat altered: calcined	1	
6985	870E	475N	13	01	synthetic	plastic: indeterminate	indeterminate	misc. material	indeterminate	incomplete	plain	grey			1	ledge/track to attach onto surface
6987	870E	475N	13	01	ceramic	coarse earthenware: red	food/beverage	food container	holloware: cylindrical	body	glaze: lead	brown			38	
6986	870E	475N	13	01	ceramic	coarse earthenware: red	food/beverage	food container	holloware: cylindrical	body	glaze: lead	brown: dark			13	
6984	870E	475N	13	01	ceramic	coarse earthenware: red	food/beverage	food container	holloware: cylindrical	body	glaze: lead	orange			35	

6989	870E	475N	13	01	ceramic	coarse earthenware: red	food/beverage	food container	holloware: cylindrical	body	glaze: lead	yellow			4	
6983	870E	475N	13	01	ceramic	coarse earthenware: red	food/beverage	food preparation	bowl	body	glaze: lead	brown			1	mottled orange-brown
6982	870E	475N	13	01	ceramic	coarse earthenware: red	structural	building component	brick	incomplete	indeterminate				1	
7000	870E	475N	13	01	ceramic	coarse stoneware: buff	food/beverage	storage container	jar: cylindrical	rim	slipped	Albany (interior)			3	slip - int & ext, handle
6991	870E	475N	13	01	ceramic	earthenware: ind. White	food/beverage	tableware	indeterminate	body	indeterminate		heat altered: burnt		6	
6993	870E	475N	13	01	ceramic	porcelain: hard paste	food/beverage	tableware	flatware	body	plain	clear/colourless			4	
6994	870E	475N	13	01	ceramic	refined white earthenware	food/beverage	tableware	holloware: cylindrical	body	industrial slip	banded			1	brown
6992	870E	475N	13	01	ceramic	refined white earthenware	food/beverage	tableware	holloware: cylindrical	body	industrial slip	indeterminate			2	bright blue slip
6995	870E	475N	13	01	ceramic	refined white earthenware	food/beverage	tableware	plate: indeterminate	footring/footrim	transfer printed	blue	spalled		2	
6998	870E	475N	13	01	ceramic	vitrfied white earthenware	food/beverage	tableware	cup/mug	rim	moulded	harvest			2	
6996	870E	475N	13	01	ceramic	vitrfied white earthenware	food/beverage	tableware	flatware	body	plain	clear/colourless			22	
6997	870E	475N	13	01	ceramic	vitrfied white earthenware	food/beverage	tableware	holloware: cylindrical	body	moulded	clear/colourless			2	
6999	870E	475N	13	01	ceramic	vitrfied white earthenware	food/beverage	tableware	plate: dinner (9-12")	rim	moulded	harvest			2	
6988	870E	475N	13	01	ceramic	vitrfied white earthenware	personal/societal	health/hygiene	basin	rim	plain	clear/colourless			4	
6990	870E	475N	13	01	ceramic	yelloware	food/beverage	food preparation	bowl	body	glaze: Rockingham	brown			16	
7003	870E	475N	13	01	ceramic	yelloware	food/beverage	tableware	bowl	body	plain	clear/colourless			2	
7004	870E	475N	13	01	glass	indeterminate	food/beverage	beverage container	bottle: wine	body	plain	green: dark olive	moulded: contact		1	
7007	870E	475N	13	01	glass	indeterminate	food/beverage	storage container	jar: cylindrical	finish: 1 part	plain	clear/colourless	moulded: contact		1	
7006	870E	475N	13	01	glass	indeterminate	furnishing	lighting	lamp chimney	body	plain	clear/colourless	moulded: contact		4	thin
7005	870E	475N	13	01	glass	indeterminate	indeterminate	indeterminate	bottle: indeterminate	body	plain	green: light	moulded: contact		1	
7002	870E	475N	13	01	glass	indeterminate	personal/societal	health/hygiene	bottle: panel	body	embossed: lettering	aqua: light	moulded: contact		2	'(nor)THR(op)'/ (l)YMA(n)'
7001	870E	475N	13	01	glass	indeterminate	structural	building component	plate (pane)	incomplete	plain	aqua: light	indeterminate		3	
7008	870E	475N	13	01	glass	indeterminate	structural	building component	window pane	incomplete	plain	aqua: light	indeterminate		61	
7010	870E	475N	13	01	glass	indeterminate	structural	electrical	electrical insulator	vessel portion	embossed: lettering	clear/colourless	machine made		4	'..ON', threaded, drip points
7011	870E	475N	13	01	metal	iron	indeterminate	hardware	bolt: threaded	complete					2	
7012	870E	475N	13	01	metal	iron	indeterminate	hardware	screw: slot	complete					1	
7015	870E	475N	13	01	metal	iron	indeterminate	misc. material	sheet	incomplete					7	
7017	870E	475N	13	01	metal	iron	structural	hardware	nail: common	complete	rectangular head		cut		2	
7019	870E	475N	13	01	metal	iron	structural	hardware	nail: common	complete	roofing head		wire		1	
7020	870E	475N	13	01	metal	iron	structural	hardware	nail: common	complete	round head		wire		1	
7016	870E	475N	13	01	metal	iron	structural	hardware	nail: common	incomplete	indeterminate		indeterminate		8	
7014	870E	475N	13	01	metal	iron	structural	hardware	nail: common	incomplete	rectangular head		cut		11	
7018	870E	475N	13	01	metal	iron	structural	hardware	nail: lath	complete	rectangular head		cut		1	
7013	870E	475N	13	01	metal	iron	structural	hardware	nail: lath	complete	round head		wire		5	
6980	870E	475N	13	01	metal	iron	tools/equipment	indeterminate	tool: drill	complete					1	
6981	870E	475N	13	01	fauna	bone	fauna: indeterminate		mammal	incomplete					6	
7042	870E	475N	13	01	fauna	dentition	fauna: indeterminate		mammal	incomplete					1	
7043	870E	475N	13	01	stone	chert: Onondaga	tools/equipment	debitage	flake fragment	incomplete					1	Cat # 1-PC2
7041	870E	485N	18	01	ceramic	coarse earthenware: red	food/beverage	food container	holloware: cylindrical	body	glaze: lead	brown			2	
7045	870E	485N	18	01	ceramic	coarse earthenware: red	food/beverage	food container	holloware: cylindrical	body	glaze: lead	brown: dark			3	
7044	870E	485N	18	01	ceramic	coarse earthenware: red	food/beverage	food container	holloware: cylindrical	body	glaze: lead	yellow			1	
7046	870E	485N	18	01	ceramic	coarse earthenware: red	structural	building component	tile	incomplete					1	
7047	870E	485N	18	01	ceramic	coarse stoneware: buff	food/beverage	storage container	holloware: cylindrical	body	slipped	Albany (interior)			1	
7048	870E	485N	18	01	ceramic	porcelain: hard paste	food/beverage	tableware	teacup	body	plain	clear/colourless			2	
7050	870E	485N	18	01	ceramic	porcelain: hard paste	food/beverage	tableware	teacup	rim	transfer printed	blue			1	
7051	870E	485N	18	01	ceramic	refined white earthenware	food/beverage	tableware	holloware: cylindrical	body	hand painted	blue			1	sm
7052	870E	485N	18	01	ceramic	refined white earthenware	food/beverage	tableware	saucer	rim	glaze: coloured	yellow			1	
7049	870E	485N	18	01	ceramic	vitrfied white earthenware	food/beverage	tableware	flatware	body	plain	clear/colourless			1	sm, grn tp '..nd'
7030	870E	485N	18	01	ceramic	vitrfied white earthenware	food/beverage	tableware	flatware	body	plain	clear/colourless			31	
7024	870E	485N	18	01	ceramic	vitrfied white earthenware	food/beverage	tableware	plate: indeterminate	rim	moulded	geometric			2	sm
7025	870E	485N	18	01	glass	indeterminate	food/beverage	beverage container	bottle: alcohol	body	plain	green: olive	moulded: contact		1	
7027	870E	485N	18	01	glass	indeterminate	food/beverage	beverage container	bottle: soda	vessel portion	plain	clear/colourless	machine made		24	crown finish, emb 'REGD' (side) & 'C' in triangle pointing down over '3' (base)
7028	870E	485N	18	01	glass	indeterminate	food/beverage	beverage container	bottle: wine	body	plain	green: dark olive	moulded: contact		1	
7029	870E	485N	18	01	glass	indeterminate	food/beverage	storage container	jar: cylindrical	rim	plain	clear/colourless	moulded: contact		1	
7035	870E	485N	18	01	glass	indeterminate	food/beverage	storage container	jar: liner	rim	plain	aqua: light	moulded: contact		1	
7026	870E	485N	18	01	glass	indeterminate	food/beverage	storage container	jar: liner	rim	plain	clear/colourless	moulded: contact		1	
7034	870E	485N	18	01	glass	indeterminate	furnishing	lighting	lamp chimney	body	plain	clear/colourless	moulded: contact		3	thin
7032	870E	485N	18	01	glass	indeterminate	furnishing	lighting	lamp chimney	rim	beaded	clear/colourless	machine made		1	
7031	870E	485N	18	01	glass	indeterminate	indeterminate		bottle: cylindrical	body	embossed: lettering	aqua: light	moulded: contact		3	emb '..D'
7033	870E	485N	18	01	glass	indeterminate	indeterminate		bottle: cylindrical	body	plain	aqua: light	moulded: contact		2	
7036	870E	485N	18	01	glass	indeterminate	indeterminate		bottle: indeterminate	body	plain	aqua: light	moulded: contact		4	
7039	870E	485N	18	01	glass	indeterminate	indeterminate		bottle: indeterminate	body	plain	clear/colourless	moulded: contact		7	
7040	870E	485N	18	01	glass	indeterminate	indeterminate		bottle: indeterminate	finish: threaded	plain	clear/colourless	moulded: contact		1	
7023	870E	485N	18	01	glass	indeterminate	indeterminate		holloware: cylindrical	rim	plain	yellow: light	moulded: contact		1	
7038	870E	485N	18	01	glass	indeterminate	indeterminate		indeterminate	incomplete			indeterminate	heat altered: melted	1	
7037	870E	485N	18	01	glass	indeterminate	structural	building component	window pane	incomplete	plain	aqua: light	indeterminate		19	
7072	870E	485N	18	01	glass	manganese	food/beverage	tableware	holloware: cylindrical	body	embossed	purple: light	moulded: contact		1	panel
7060	870E	485N	18	01	glass	manganese	furnishing	lighting	lamp chimney	body	plain	purple: light	moulded: contact		2	thin
7062	870E	485N	18	01	glass	manganese	indeterminate		holloware: cylindrical	body	plain	purple: light	moulded: contact		5	
7057	870E	485N	18	01	metal	copper alloy	arms/ammunition	ammunition	cartridge: indeterminate	incomplete					1	
7056	870E	485N	18	01	metal	iron	food/beverage	food container	closure: can key	complete					1	can opener twist key
7071	870E	485N	18	01	metal	iron	indeterminate	hardware	screw: indeterminate	incomplete					1	
7059	870E	485N	18	01	metal	iron	indeterminate	hardware	spike	complete	round head		wire		1	
7058	870E	485N	18	01	metal	iron	indeterminate	misc. material	indeterminate	incomplete					1	wire with cylindrical attachment
7053	870E	485N	18	01	metal	iron	indeterminate	misc. material	indeterminate	incomplete			cast		1	boot scraper?
7055	870E	485N	18	01	metal	iron	indeterminate	misc. material	ring	complete					1	
7054	870E	485N	18	01	metal	iron	indeterminate	misc. material	sheet	incomplete					6	
7061	870E	485N	18	01	metal	iron	indeterminate	misc. material	strap	incomplete					1	
7069	870E	485N	18	01	metal	iron	indeterminate	misc. material	wire	incomplete					9	
7063	870E	485N	18	01	metal	iron	personal/societal	clothing	clothing fastener: grommet	complete					1	
7066	870E	485N	18	01	metal	iron	structural	hardware	nail: common	complete	rectangular head		cut		9	

7070	870E	485N	18	01	metal	iron	structural	hardware	nail: common	complete	roofing head		wire		1	
7065	870E	485N	18	01	metal	iron	structural	hardware	nail: common	incomplete	indeterminate		wire		4	
7067	870E	485N	18	01	metal	iron	structural	hardware	nail: common	incomplete	rectangular head		cut		34	
7064	870E	485N	18	01	metal	iron	structural	hardware	nail: common	incomplete	round head		wire		24	
7068	870E	485N	18	01	metal	iron	structural	hardware	nail: lath	complete	rectangular head		cut		10	
7021	870E	485N	18	01	metal	iron	structural	hardware	nail: lath	complete	round head		wire		13	
7022	870E	485N	18	01	metal	iron	structural	hardware	nail: lath	incomplete	rectangular head		cut		7	
7076	870E	485N	18	01	fauna	bone	fauna: indeterminate		mammal	incomplete					3	
7081	870E	485N	18	01	fauna	bone	food/beverage	food waste	mammal	incomplete				butchered	9	
7080	870E	500N	01	01	flora	charcoal	fuel	heating/temperature control	sample	incomplete					2	
7078	870E	500N	01	01	ceramic	coarse earthenware: red	food/beverage	food container	holloware: cylindrical	body	glaze: lead	brown			10	
7079	870E	500N	01	01	ceramic	coarse earthenware: red	food/beverage	food container	holloware: cylindrical	body	glaze: lead	brown: dark			4	
7082	870E	500N	01	01	ceramic	coarse earthenware: red	structural	building component	brick	incomplete	indeterminate				5	
7088	870E	500N	01	01	ceramic	coarse earthenware: red	tools/equipment	agricultural	flower pot	body	glaze: none				7	
7086	870E	500N	01	01	ceramic	coarse stoneware: buff	food/beverage	storage container	holloware: cylindrical	body	slipped	Albany (interior)			1	
7084	870E	500N	01	01	ceramic	porcelain: hard paste	food/beverage	tableware	flatware	body	plain	clear/colourless			2	
7093	870E	500N	01	01	ceramic	porcelain: hard paste	food/beverage	tableware	teacup	body	decal: underglaze				1	sm, floral
7094	870E	500N	01	01	ceramic	refined white earthenware	food/beverage	tableware	flatware	body	transfer printed	blue			1	
7085	870E	500N	01	01	ceramic	refined white earthenware	food/beverage	tableware	holloware: cylindrical	footring/footrim	hand painted	polychrome: late palette			1	bk line (int), bowl?
7091	870E	500N	01	01	ceramic	refined white earthenware	food/beverage	tableware	indeterminate	body	plain	clear/colourless			30	
7089	870E	500N	01	01	ceramic	refined white earthenware	food/beverage	tableware	plate: dinner (9-12")	rim	transfer printed	brown			1	
7087	870E	500N	01	01	ceramic	refined white earthenware	food/beverage	tableware	teacup	rim	plain	clear/colourless			1	
7090	870E	500N	01	01	ceramic	vitrified white earthenware	food/beverage	tableware	cup/mug	body	moulded	geometric			3	flutes/panels
7092	870E	500N	01	01	ceramic	vitirfied white earthenware	food/beverage	tableware	cup/mug	rim	moulded	harvest			2	
7083	870E	500N	01	01	ceramic	vitirfied white earthenware	food/beverage	tableware	plate: dinner (9-12")	rim	moulded	geometric			1	horizontal moulded line
7077	870E	500N	01	01	ceramic	vitirfied white earthenware	food/beverage	tableware	saucer	rim	moulded	geometric			1	panels
7096	870E	500N	01	01	ceramic	vitirfied white earthenware	food/beverage	tableware	saucer	rim	stencilled				2	
7102	870E	500N	01	01	coal		fuel	heating/temperature control	sample	incomplete					1	
7100	870E	500N	01	01	glass	indeterminate	food/beverage	beverage container	bottle: wine	body	plain	green: dark olive	moulded: contact		3	
7103	870E	500N	01	01	glass	indeterminate	food/beverage	storage container	jar: cylindrical	finish: 1 part	plain	aqua: light	moulded: contact		1	
7099	870E	500N	01	01	glass	indeterminate	furnishing	lighting	lamp chimney	body	plain	clear/colourless	moulded: contact		2	thin
7101	870E	500N	01	01	glass	indeterminate	indeterminate		holloware: cylindrical	body	plain	aqua: light	moulded: contact		6	
7104	870E	500N	01	01	glass	indeterminate	indeterminate		holloware: cylindrical	body	plain	clear/colourless	moulded: contact		5	thick
7095	870E	500N	01	01	glass	indeterminate	indeterminate		holloware: cylindrical	finish: threaded	plain	clear/colourless	moulded: contact		1	
7098	870E	500N	01	01	glass	indeterminate	indeterminate		indeterminate	incomplete			indeterminate	heat altered: melted	1	
7097	870E	500N	01	01	glass	indeterminate	structural	building component	window pane	incomplete	plain	aqua: light	indeterminate		16	
7112	870E	500N	01	01	glass	manganese	furnishing	lighting	lamp chimney	rim	scallop	purple: light	moulded: contact		1	
7111	870E	500N	01	01	glass	manganese	indeterminate		bottle: cylindrical	base	plain	purple: light	machine made: Owens		7	emb 'SANFORD'//A.A' around circle with '27'
7114	870E	500N	01	01	metal	iron	indeterminate	hardware	staple	complete					1	
7113	870E	500N	01	01	metal	iron	indeterminate	hardware	washer	complete					1	
7105	870E	500N	01	01	metal	iron	indeterminate	misc. material	indeterminate	incomplete				corroded	1	bolt/nut?
7110	870E	500N	01	01	metal	iron	indeterminate	misc. material	strap	incomplete					1	
7109	870E	500N	01	01	metal	iron	structural	hardware	nail: common	complete	round head		wire		10	
7107	870E	500N	01	01	metal	iron	structural	hardware	nail: common	incomplete	indeterminate		indeterminate		12	
7106	870E	500N	01	01	metal	iron	structural	hardware	nail: common	incomplete	rectangular head		cut		20	
7108	870E	500N	01	01	metal	iron	structural	hardware	nail: lath	complete	rectangular head		cut		6	
7074	870E	500N	01	01	metal	iron	structural	hardware	nail: lath	complete	round head		wire		4	
7073	870E	500N	01	01	metal	iron	structural	hardware	nail: lath	incomplete	rectangular head		cut		4	
7075	870E	500N	01	01	fauna	bone	fauna: indeterminate		mammal	incomplete				heat altered: calcined	2	
7120	870E	500N	01	01	fauna	bone	food/beverage	food waste	mammal	incomplete				butchered	2	
7117	870E	500N	01	01	fauna	dentition	fauna: indeterminate		mammal	incomplete					1	
7119	870E	510N	01	01	ceramic	coarse earthenware: red	food/beverage	food container	holloware: cylindrical	body	glaze: lead	brown: dark			1	
7116	870E	510N	01	01	ceramic	coarse earthenware: red	structural	building component	brick	incomplete	indeterminate				2	
7118	870E	510N	01	01	ceramic	vitirfied white earthenware	food/beverage	tableware	cup/mug	rim	plain	clear/colourless		heat altered: burnt	4	
7122	870E	510N	01	01	coal		fuel	heating/temperature control	sample	incomplete					5	
7121	870E	510N	01	01	glass	indeterminate	indeterminate		holloware: indeterminate	body	plain	clear/colourless	moulded: contact		1	
7115	870E	510N	01	01	metal	iron	indeterminate	hardware	screw: indeterminate	incomplete					1	
7165	870E	510N	01	01	metal	iron	structural	hardware	nail: common	incomplete	indeterminate		cut		3	
7166	870E	510N	01	01	fauna	bone	fauna: indeterminate		mammal	incomplete					1	
7171	875E	460N	01	01	synthetic	plastic: indeterminate	indeterminate		holloware: cylindrical	rim	plain	clear/colourless			2	
7172	875E	460N	01	01	synthetic	plastic: indeterminate	transportation	automobile related	headlight	body	embossed: lettering	clear/colourless			1	emb '66MY' & 'FoMoCo' within rect - Ford Mortor Company
7170	875E	460N	01	01	ceramic	coarse earthenware: red	food/beverage	food container	holloware: cylindrical	rim	glaze: lead	brown: dark			2	
7123	875E	460N	01	01	ceramic	coarse earthenware: red	food/beverage	food preparation	bowl	rim	glaze: lead	yellow			2	with brown mottling
7124	875E	460N	01	01	ceramic	coarse earthenware: red	food/beverage	storage container	jar: cylindrical	body	glaze: lead	brown			2	
7169	875E	460N	01	01	ceramic	coarse earthenware: red	structural	building component	brick	complete	frogged				1	9x21x5.5cm, pink, wide frog
7187	875E	460N	01	01	ceramic	coarse earthenware: red	structural	building component	brick	complete	frogged				1	10x21x6cm, wide frog
7183	875E	460N	01	01	ceramic	coarse earthenware: red	tools/equipment	agricultural	flower pot	body	glaze: none				3	
7182	875E	460N	01	01	ceramic	earthenware: ind. White	food/beverage	tableware	flatware	body	indeterminate			heat altered: burnt	4	
7176	875E	460N	01	01	ceramic	tableware	refined white earthenware	food/beverage	flatware	body	hand painted	polychrome: late palette		spalled	1	thin bk line
7186	875E	460N	01	01	ceramic	refined white earthenware	food/beverage	tableware	flatware	body	transfer printed	blue			1	very sm
7177	875E	460N	01	01	ceramic	refined white earthenware	food/beverage	tableware	holloware: cylindrical	body	industrial slip	indeterminate	spalled		2	1 - sm, bright blue, 1 - green rim banded
7181	875E	460N	01	01	ceramic	tableware	refined white earthenware	food/beverage	tableware	incomplete	plain	clear/colourless			19	
7185	875E	460N	01	01	ceramic	refined white earthenware	food/beverage	tableware	plate: indeterminate	rim	edged: unscalloped, imp. repetitive patterns	blue			1	
7178	875E	460N	01	01	ceramic	refined white earthenware	food/beverage	tableware	saucer	rim	moulded	geometric			1	scalloped rim, panels
7180	875E	460N	01	01	ceramic	vitirfied white earthenware	food/beverage	tableware	cup/mug	rim	decal: underglaze				1	
7184	875E	460N	01	01	ceramic	vitirfied white earthenware	food/beverage	tableware	cup/mug	rim	plain	clear/colourless			2	
7175	875E	460N	01	01	ceramic	tableware	vitirfied white earthenware	food/beverage	tableware	body	moulded	clear/colourless			1	possible harvest design
7179	875E	460N	01	01	ceramic	vitirfied white earthenware	food/beverage	tableware	plate: bread (3-7")	rim	decal: underglaze				1	
7173	875E	460N	01	01	ceramic	vitirfied white earthenware	food/beverage	tableware	plate: dinner (9-12")	footring/footrim	transfer printed	blue			1	

7174	875E	460N	01	01	ceramic	vitrified white earthenware	food/beverage	tableware	plate: dinner (9-12")	rim	moulded	geometric		spalled	1	
7191	875E	460N	01	01	ceramic	vitrified white earthenware	food/beverage	tableware	serving vessel	foot	plain	clear/colourless			1	8/9 moulded star shaped foot, gr tp 'JOHNSON BROS//ENGLAND//PATd OCT 31st 1902' under crown
7153	875E	460N	01	01	ceramic	vitrified white earthenware	food/beverage	tableware	teacup	base	stencilled	silver			1	gr tp '(hen)LEY EN(gland)?
7152	875E	460N	01	01	composite	iron/leather	tools/equipment	horse related	horse equipment: buckle	complete					1	2.8x4cm, partial leather harness attached
7132	875E	460N	01	01	glass	indeterminate	food/beverage	beverage container	bottle: alcohol	base	embossed: lettering	amber	machine made		5	emb 'E8 21' & '(c)ANADA' (side), possible beer btl
7131	875E	460N	01	01	glass	indeterminate	food/beverage	beverage container	bottle: alcohol	complete	embossed: lettering	amber	machine made		1	h=26cm, threaded finish, emb '25 OZS' (side) & 'D' within diamond (base)
7142	875E	460N	01	01	glass	indeterminate	food/beverage	beverage container	bottle: soda	body	plain	green	moulded: contact		3	
7162	875E	460N	01	01	glass	indeterminate	food/beverage	beverage container	bottle: soda	body	plain	green: lime	machine made		6	
7130	875E	460N	01	01	glass	indeterminate	food/beverage	beverage container	bottle: soda	body	ribbed	clear/colourless	machine made		6	
7141	875E	460N	01	01	glass	indeterminate	food/beverage	beverage container	bottle: soda	body	stippling	green: lime	machine made		1	stippling on side
7134	875E	460N	01	01	glass	indeterminate	food/beverage	beverage container	bottle: wine	body	plain	green: dark olive	moulded: contact		3	
7137	875E	460N	01	01	glass	indeterminate	food/beverage	storage container	jar: cylindrical	finish: threaded	plain	clear/colourless	machine made		4	
7135	875E	460N	01	01	glass	indeterminate	food/beverage	storage container	jar: liner	complete	plain	aqua: light	moulded: contact		1	emb 'X'
7136	875E	460N	01	01	glass	indeterminate	food/beverage	tableware	cruet	vessel portion	embossed	clear/colourless	machine made		1	small cylindrical, threaded finish, embossed diamond design
7140	875E	460N	01	01	glass	indeterminate	food/beverage	tableware	cup/mug	vessel portion	moulded	panels	machine made		1	emb 'C' in triangle pointing down
7138	875E	460N	01	01	glass	indeterminate	food/beverage	tableware	stemware	stem	plain	pink: light	machine made		1	small, short stem, salt cellar?
7157	875E	460N	01	01	glass	indeterminate	food/beverage	tableware	tumbler	rim	moulded	flutes	moulded: contact		2	flutes
7149	875E	460N	01	01	glass	indeterminate	furnishing	lighting	lamp chimney	body	plain	clear/colourless	moulded: contact		36	thin
7145	875E	460N	01	01	glass	indeterminate	indeterminate		bottle: cylindrical	base	stippling	aqua: light	machine made		1	very sm, knurling/stippling around base
7146	875E	460N	01	01	glass	indeterminate	indeterminate		bottle: cylindrical	body	embossed: lettering	clear/colourless	machine made		2	emb '..hL../ 187..' (side), wide emb flutes
7139	875E	460N	01	01	glass	indeterminate	indeterminate		bottle: indeterminate	base	embossed: lettering	clear/colourless	machine made		1	emb '..hL../ 187..' (side) & '..CN.' (base), probably rect blt
7148	875E	460N	01	01	glass	indeterminate	indeterminate		bottle: indeterminate	base	embossed: lettering	clear/colourless	machine made		1	emb '4W' (side) & '..P. 6 FL OZ' (base), probably rect blt
7147	875E	460N	01	01	glass	indeterminate	indeterminate		bottle: indeterminate	finish: 2 part	plain	aqua: light	moulded: two piece		1	long neck, larger btl, condiment/sauce or medicinal?
7154	875E	460N	01	01	glass	indeterminate	indeterminate		bottle: indeterminate	finish: threaded	plain	clear/colourless	moulded: contact		4	min 2 vessels
7155	875E	460N	01	01	glass	indeterminate	indeterminate		bottle: polygonal	base	embossed: lettering	clear/colourless	machine made		1	emb '(regis)TERED' (side), probably rect blt, thick
7156	875E	460N	01	01	glass	indeterminate	indeterminate		holloware: cylindrical	body	plain	amber	moulded: contact		59	demijohn or jug?
7158	875E	460N	01	01	glass	indeterminate	indeterminate		holloware: cylindrical	body	plain	aqua: light	moulded: contact		20	
7160	875E	460N	01	01	glass	indeterminate	indeterminate		holloware: cylindrical	body	plain	clear/colourless	moulded: contact		80	
7159	875E	460N	01	01	glass	indeterminate	indeterminate		holloware: indeterminate	body	embossed	clear/colourless	machine made		1	geometric emb design
7133	875E	460N	01	01	glass	indeterminate	indeterminate		holloware: indeterminate	body	plain	blue: cobalt	moulded: contact		2	
7161	875E	460N	01	01	glass	indeterminate	indeterminate		holloware: indeterminate	body	plain	clear/colourless	machine made		5	
7144	875E	460N	01	01	glass	indeterminate	indeterminate		indeterminate	incomplete			indeterminate	heat altered: melted	9	
7129	875E	460N	01	01	glass	indeterminate	indeterminate	misc. material	plate (pane)	body	ribbed	yellow	machine made		1	ribbed - headlight/car related?
7128	875E	460N	01	01	glass	indeterminate	personal/societal	health/hygiene	bottle: rectangular	finish: threaded	plain	clear/colourless	moulded: two piece		8	partial mend
7143	875E	460N	01	01	glass	indeterminate	structural	building component	plate (pane)	incomplete	plain	aqua: light	indeterminate		58	
7163	875E	460N	01	01	glass	indeterminate	structural	building component	window pane	incomplete	plain	aqua: light	indeterminate		285	
7164	875E	460N	01	01	glass	indeterminate	structural	electrical	electrical insulator	rim	embossed: lettering	aqua	moulded: contact		1	'..MIN../No', drip points
7151	875E	460N	01	01	glass	indeterminate	transportation	automobile related	headlight	body	embossed	clear/colourless	machine made		5	ribs & panels cover, 1 - red dye
7150	875E	460N	01	01	glass	indeterminate	transportation	automobile related	headlight	rim	plain	clear/colourless	machine made		5	enameled chrome/mirror on interior
7189	875E	460N	01	01	glass	manganese	food/beverage	storage container	jar: cylindrical	finish: 1 part	plain	purple: light	moulded: contact		1	
7194	875E	460N	01	01	glass	manganese	indeterminate		bottle: indeterminate	finish: 2 part	plain	purple: light	moulded: contact		3	
7195	875E	460N	01	01	metal	copper alloy	indeterminate		buckle: indeterminate	incomplete					1	1.5x1.5cm, sm
7208	875E	460N	01	01	metal	copper alloy	indeterminate	hardware	screw: Robertson	complete					2	
7168	875E	460N	01	01	metal	copper alloy	indeterminate	hardware	screw: slot	complete					4	
7193	875E	460N	01	01	metal	copper alloy	indeterminate	misc. material	sheet	incomplete					1	tab?
7198	875E	460N	01	01	metal	copper alloy	personal/societal	clothing	clothing fastener: snap	complete	embossed				1	d=1.9cm, emb design
7196	875E	460N	01	01	metal	iron	indeterminate	hardware	bolt: threaded	incomplete					2	
7192	875E	460N	01	01	metal	iron	indeterminate	hardware	screw: indeterminate	incomplete				corroded	2	
7199	875E	460N	01	01	metal	iron	indeterminate	hardware	spike	complete	round head		wire		2	
7197	875E	460N	01	01	metal	iron	indeterminate	hardware	staple	complete					1	
7205	875E	460N	01	01	metal	iron	indeterminate	misc. material	sheet	incomplete					2	
7200	875E	460N	01	01	metal	iron	indeterminate	misc. material	wire	incomplete					15	
7202	875E	460N	01	01	metal	iron	structural	hardware	nail: common	complete	rectangular head		cut		2	
7207	875E	460N	01	01	metal	iron	structural	hardware	nail: common	complete	roofing head		wire		16	
7206	875E	460N	01	01	metal	iron	structural	hardware	nail: common	complete	round head		wire		138	
7203	875E	460N	01	01	metal	iron	structural	hardware	nail: common	incomplete	indeterminate		indeterminate	corroded	27	
7204	875E	460N	01	01	metal	iron	structural	hardware	nail: common	incomplete	rectangular head		cut		8	
7201	875E	460N	01	01	metal	iron	structural	hardware	nail: common	incomplete	round head		wire		48	
7125	875E	460N	01	01	metal	iron	structural	hardware	nail: lath	complete	rectangular head		cut		5	
7190	875E	460N	01	01	metal	iron	structural	hardware	nail: lath	complete	round head		wire		34	
7188	875E	460N	01	01	metal	iron	tools/equipment	horse related	horse equipment: horseshoe	complete					1	
7167	875E	460N	01	01	metal	iron	tools/equipment	horse related	nail: common	incomplete	horseshoe head		cut		1	
7127	875E	460N	01	01	synthetic	plastic: indeterminate			holloware: cylindrical	body	moulded	blue			1	
7126	875E	460N	01	01	synthetic	plastic: indeterminate	personal/societal	clothing	button: 2 hole	complete	plain	clear/colourless			1	d=1.2cm
7228	875E	460N	01	01	fauna	bone	fauna: indeterminate		bird	incomplete					2	
7229	875E	460N	01	01	fauna	bone	food/beverage	food waste	mammal	incomplete				butchered	5	
7213	875E	465N	01	01	synthetic	plastic: indeterminate	indeterminate		cap	complete	plain	black			1	car/headlight related?
7212	875E	465N	01	01	synthetic	plastic: indeterminate	indeterminate		indeterminate	body	plain	yellow			1	
7211	875E	465N	01	01	ceramic	coarse earthenware: red	food/beverage	food container	holloware: cylindrical	body	glaze: lead	brown			2	
7210	875E	465N	01	01	ceramic	coarse earthenware: red	food/beverage	storage container	jar: cylindrical	body	glaze: lead	brown			1	mottled with dark brown
7215	875E	465N	01	01	ceramic	coarse earthenware: red	structural	building component	brick	incomplete	indeterminate				2	

7214	875E	465N	01	01	ceramic	porcelain: indeterminate	furnishing	decorative	figure: bird	incomplete					1	emb 'WADE ENGLAND' on base, little Blue bird figurine mid-flight, originally manu as promo item for Red Rose Tea panel
7216	875E	465N	01	01	ceramic	vitrified white earthenware	food/beverage	tableware	cup/mug	footring/footrim	moulded	geometric			1	
7221	875E	465N	01	01	ceramic	vitrified white earthenware	food/beverage	tableware	flatware	body	plain	clear/colourless			1	very sm partial bk tp '...CE'?
7220	875E	465N	01	01	ceramic	vitrified white earthenware	food/beverage	tableware	flatware	body	plain	clear/colourless			4	
7223	875E	465N	01	01	glass	indeterminate	food/beverage	beverage container	bottle: wine	body	plain	green: dark olive	moulded: contact		1	
7225	875E	465N	01	01	glass	indeterminate	food/beverage	storage container	jar: cylindrical	finish: threaded	plain	clear/colourless	moulded: contact		2	
7219	875E	465N	01	01	glass	indeterminate	furnishing	lighting	lamp chimney	body	plain	clear/colourless	moulded: contact		2	thin
7224	875E	465N	01	01	glass	indeterminate	indeterminate		bottle: cylindrical	body	embossed: lettering	aqua: light	machine made		1	thick, emb '...C...'?
7222	875E	465N	01	01	glass	indeterminate	indeterminate		bottle: indeterminate	body	plain	amber	moulded: contact		1	
7226	875E	465N	01	01	glass	indeterminate	indeterminate		bottle: indeterminate	finish: threaded	plain	clear/colourless	machine made		1	finish/neck, possible oval shaped btl
7218	875E	465N	01	01	glass	indeterminate	indeterminate		holloware: cylindrical	body	plain	clear/colourless	moulded: contact		6	
7217	875E	465N	01	01	glass	indeterminate	indeterminate		holloware: indeterminate	body	plain	aqua: light	moulded: contact		1	
7227	875E	465N	01	01	glass	indeterminate	structural	building component	plate (pane)	incomplete	plain	aqua: light	indeterminate		6	
7230	875E	465N	01	01	glass	indeterminate	structural	building component	window pane	incomplete	plain	aqua: light	indeterminate		20	
7241	875E	465N	01	01	glass	indeterminate	transportation	automobile related	headlight	rim	embossed	clear/colourless	machine made		1	ribs & panels cover
7243	875E	465N	01	01	metal	copper alloy	ammunition	ammunition	cartridge: 22 long	incomplete					3	
7239	875E	465N	01	01	metal	copper alloy	indeterminate	hardware	washer	complete					1	
7242	875E	465N	01	01	metal	iron	indeterminate		buckle: indeterminate	complete					1	2.6x3cm, single tongue
7238	875E	465N	01	01	metal	iron	indeterminate	hardware	bolt: threaded	incomplete					1	
7245	875E	465N	01	01	metal	iron	indeterminate	hardware	ring	complete					1	
7244	875E	465N	01	01	metal	iron	indeterminate	hardware	screw: Robertson	complete					2	
7231	875E	465N	01	01	metal	iron	indeterminate	misc. material	holloware: cylindrical	body			cast		1	
7235	875E	465N	01	01	metal	iron	indeterminate	misc. material	sheet	rim					1	
7232	875E	465N	01	01	metal	iron	structural	hardware	hinge: butt	complete					1	wire nail attached
7237	875E	465N	01	01	metal	iron	structural	hardware	nail: common	complete	roofing head		wire		4	
7236	875E	465N	01	01	metal	iron	structural	hardware	nail: common	complete	round head		wire		10	
7233	875E	465N	01	01	metal	iron	structural	hardware	nail: common	incomplete	indeterminate		indeterminate	corroded	7	
7234	875E	465N	01	01	metal	iron	structural	hardware	nail: common	incomplete	rectangular head		cut		4	
7240	875E	465N	01	01	metal	iron	structural	hardware	nail: common	incomplete	round head		wire		5	
7246	875E	465N	01	01	metal	iron	structural	hardware	nail: lath	complete	round head		wire		4	
7209	875E	465N	01	01	metal	metal: ind. White	indeterminate	hardware	washer	complete					1	
7257	875E	465N	01	01	metal	metal: ind. White	indeterminate	misc. material	scrap	incomplete					1	tin?
7269	875E	465N	01	01	fauna	bone	fauna: indeterminate		mammal	incomplete					11	
7263	875E	475N	01	01	glass	indeterminate	food/beverage	beverage container	bottle: soda	body	plain	green: lime	machine made		1	very small
7262	875E	475N	01	01	synthetic	indeterminate	structural	building component	tile	incomplete	plain	reddish-brown			6	
7261	875E	475N	01	01	ceramic	coarse earthenware: red	food/beverage	food container	holloware: cylindrical	body	glaze: lead	brown: dark			1	
7268	875E	475N	01	01	ceramic	coarse earthenware: red	food/beverage	food container	holloware: cylindrical	body	glaze: lead	reddish-brown			29	
7266	875E	475N	01	01	ceramic	coarse earthenware: red	structural	building component	brick	incomplete	indeterminate				3	
7267	875E	475N	01	01	ceramic	refined white earthenware	food/beverage	tableware	indeterminate	body	plain	clear/colourless			14	
7265	875E	475N	01	01	ceramic	refined white earthenware	food/beverage	tableware	plate: dinner (9-12")	rim	moulded	clear/colourless			1	scalloped brink
7264	875E	475N	01	01	ceramic	vitrified white earthenware	food/beverage	tableware	holloware: cylindrical	body	plain	clear/colourless			1	
7249	875E	475N	01	01	ceramic	yelloware	food/beverage	tableware	indeterminate	body	plain	clear/colourless			5	
7250	875E	475N	01	01	ceramic	yelloware	food/beverage	tableware	serving vessel	body	glaze: Rockingham	brown			6	
7254	875E	475N	01	01	clinker		fuel	heating/temperature control	sample	incomplete					1	
7253	875E	475N	01	01	coal		fuel	heating/temperature control	sample	incomplete					11	
7255	875E	475N	01	01	glass	indeterminate	food/beverage	beverage container	bottle: wine	body	plain	green: dark olive	indeterminate		2	
7260	875E	475N	01	01	glass	indeterminate	furnishing	lighting	lamp chimney	incomplete	plain	clear/colourless	indeterminate		3	very thin, lamp or light bulb
7256	875E	475N	01	01	glass	indeterminate	indeterminate		bottle: polygonal	body	plain	blue: cobalt	moulded: contact		1	
7259	875E	475N	01	01	glass	indeterminate	indeterminate		holloware: cylindrical	body	embossed: lettering	clear/colourless	moulded: contact		1	'...RO..
7258	875E	475N	01	01	glass	indeterminate	indeterminate		holloware: indeterminate	body	plain	amber	indeterminate		2	
7252	875E	475N	01	01	glass	indeterminate	indeterminate		holloware: indeterminate	body	plain	clear/colourless	indeterminate		8	
7251	875E	475N	01	01	glass	indeterminate	personal/societal	health/hygiene	bottle: panel	body	plain	clear/colourless	moulded: contact		2	
7271	875E	475N	01	01	glass	indeterminate	structural	building component	plate (pane)	incomplete	plain	clear/colourless	indeterminate		1	
7273	875E	475N	01	01	glass	indeterminate	structural	building component	window pane	incomplete	plain	aqua: light	indeterminate		29	
7272	875E	475N	01	01	metal	iron	furnishing	furniture	furniture: drawer pull	incomplete					1	
7275	875E	475N	01	01	metal	iron	indeterminate		wire	incomplete					1	
7274	875E	475N	01	01	metal	iron	indeterminate	hardware	bolt: indeterminate	incomplete					1	
7278	875E	475N	01	01	metal	iron	structural	hardware	nail: common	complete	roofing head		wire		2	
7277	875E	475N	01	01	metal	iron	structural	hardware	nail: common	complete	round head		wire		4	
7276	875E	475N	01	01	metal	iron	structural	hardware	nail: common	incomplete	indeterminate		indeterminate		7	
7270	875E	475N	01	01	metal	iron	structural	hardware	nail: common	incomplete	rectangular head		cut		2	
7247	875E	475N	01	01	metal	iron	structural	hardware	nail: lath	incomplete	round head		wire		4	
7248	875E	475N	01	01	metal	iron	tools/equipment	horse related	horse equipment: buckle	incomplete					1	probably harness
7315	875E	475N	01	01	fauna	bone	fauna: indeterminate		mammal	incomplete					10	
7314	875E	475N	01	01	fauna	dentition	fauna: indeterminate		mammal	incomplete					1	
7313	875E	485N	01	01	ceramic	coarse earthenware: buff	food/beverage	food container	holloware: cylindrical	body	glaze: lead	brown			6	
7312	875E	485N	01	01	ceramic	coarse earthenware: red	food/beverage	food container	holloware: cylindrical	body	glaze: lead	brown			5	
7327	875E	485N	01	01	ceramic	coarse earthenware: red	structural	building component	brick	incomplete	indeterminate				1	
7320	875E	485N	01	01	ceramic	coarse earthenware: red	tools/equipment	agricultural	flower pot	body	glaze: none				1	
7319	875E	485N	01	01	ceramic	porcelain: bisque	personal/societal	recreation	toy: doll	head	glaze: none				1	imp mark '...G/OM'?
7316	875E	485N	01	01	ceramic	porcelain: hard paste	food/beverage	tableware	flatware	footring/footrim	plain	clear/colourless			1	
7317	875E	485N	01	01	ceramic	porcelain: hard paste	food/beverage	tableware	teacup	footring/footrim	transfer printed	blue			1	very fine
7324	875E	485N	01	01	ceramic	refined white earthenware	food/beverage	tableware	flatware	body	transfer printed	green			2	
7326	875E	485N	01	01	ceramic	refined white earthenware	food/beverage	tableware	flatware	body	transfer printed	green: dark			1	
7318	875E	485N	01	01	ceramic	refined white earthenware	food/beverage	tableware	holloware: cylindrical	body	majolica	green/pink			1	
7322	875E	485N	01	01	ceramic	refined white earthenware	food/beverage	tableware	indeterminate	body	plain	clear/colourless			37	
7323	875E	485N	01	01	ceramic	refined white earthenware	food/beverage	tableware	plate: indeterminate	rim	indeterminate	blue	spalled		1	
7325	875E	485N	01	01	ceramic	refined white earthenware	food/beverage	tableware	saucer	rim	hand painted	gold			1	
7321	875E	485N	01	01	ceramic	refined white earthenware	food/beverage	tableware	teacup	handle	hand painted	gold			1	
7283	875E	485N	01	01	ceramic	vitrified white earthenware	food/beverage	tableware	holloware: cylindrical	body	indeterminate	yw/blk			1	

7300	875E	485N	01	01	ceramic	vitrified white earthenware	food/beverage	tableware	saucer	rim	moulded	clear/colourless			1	gold accents
7304	875E	485N	01	01	clinker		fuel	heating/temperature control	sample	incomplete					5	
7303	875E	485N	01	01	glass	indeterminate	food/beverage	beverage container	bottle: flask	body	moulded	green: olive	moulded: contact		1	flask?
7289	875E	485N	01	01	glass	indeterminate	food/beverage	storage container	jar: indeterminate	finish: 1 part	plain	aqua: light	machine made		2	mould line extends over finish
7286	875E	485N	01	01	glass	indeterminate	food/beverage	storage container	jar: liner	incomplete	moulded	aqua: light	moulded: contact		1	
7287	875E	485N	01	01	glass	indeterminate	food/beverage	tableware	glassware	rim	plain	clear/colourless	indeterminate		1	
7288	875E	485N	01	01	glass	indeterminate	food/beverage	tableware	serving vessel	body	embossed	yellow	moulded: contact		1	
7299	875E	485N	01	01	glass	indeterminate	food/beverage	tableware	serving vessel	body	moulded	clear/colourless	moulded: contact		2	
7306	875E	485N	01	01	glass	indeterminate	food/beverage	tableware	stemware	foot	plain	clear/colourless	moulded: contact		1	
7302	875E	485N	01	01	glass	Indeterminate	furnishing	health/hygiene	mirror	incomplete	plain	aqua: light	indeterminate		1	
7285	875E	485N	01	01	glass	indeterminate	furnishing	lighting	lamp chimney	rim	beaded	clear/colourless	moulded: contact		1	
7292	875E	485N	01	01	glass	indeterminate	indeterminate		bottle: indeterminate	finish: 2 part	plain	aqua: light	moulded: contact		1	
7296	875E	485N	01	01	glass	indeterminate	indeterminate		bottle: indeterminate	finish: threaded	plain	amber	indeterminate		3	
7298	875E	485N	01	01	glass	indeterminate	indeterminate		bottle: indeterminate	finish: threaded	plain	clear/colourless	machine made		1	mould line extends over finish
7305	875E	485N	01	01	glass	indeterminate	indeterminate		holloware: cylindrical	body	embossed: lettering	clear/colourless	moulded: contact		1	'CONTEN.'
7297	875E	485N	01	01	glass	indeterminate	indeterminate		holloware: cylindrical	body	embossed: lettering	clear/colourless	moulded: contact		1	'..NGEL.'
7294	875E	485N	01	01	glass	indeterminate	indeterminate		holloware: cylindrical	body	plain	aqua: light	indeterminate		12	
7293	875E	485N	01	01	glass	indeterminate	indeterminate		holloware: indeterminate	base	embossed: lettering	clear/colourless	moulded: contact		1	'..NADA"
7307	875E	485N	01	01	glass	indeterminate	indeterminate		holloware: indeterminate	body	plain	clear/colourless	indeterminate		21	
7284	875E	485N	01	01	glass	indeterminate	indeterminate		holloware: indeterminate	body	plain	clear/colourless	moulded: contact		14	
7291	875E	485N	01	01	glass	indeterminate	indeterminate		indeterminate	incomplete	indeterminate		indeterminate	heat altered: melted	2	
7290	875E	485N	01	01	glass	indeterminate	indeterminate		indeterminate	incomplete	indeterminate	blue: cobalt	indeterminate	heat altered: melted	1	
7295	875E	485N	01	01	glass	indeterminate	indeterminate		jar: indeterminate	finish: threaded	plain	clear/colourless	machine made		2	mould line extends over finish
7301	875E	485N	01	01	glass	indeterminate	personal/societal	health/hygiene	bottle: panel	base	plain	clear/colourless	moulded: contact		1	
7311	875E	485N	01	01	glass	indeterminate	personal/societal	health/hygiene	bottle: polygonal	body	embossed: lettering	clear/colourless	moulded: contact		1	druggist mark (stylized 3)
7309	875E	485N	01	01	glass	indeterminate	structural	building component	window pane	incomplete	plain	aqua: light	indeterminate		29	
7310	875E	485N	01	01	glass	manganese	food/beverage	tableware	serving vessel	body	moulded	purple: light	moulded: contact		5	
7308	875E	485N	01	01	glass	manganese	indeterminate		bottle: cylindrical	base	plain	purple: light	indeterminate		1	
7331	875E	485N	01	01	glass	manganese	indeterminate		holloware: cylindrical	body	plain	purple: light	indeterminate		8	
7347	875E	485N	01	01	glass	manganese	personal/societal	health/hygiene	bottle: panel	incomplete	plain	purple: light	moulded: contact		3	
7350	875E	485N	01	01	metal	iron	furnishing	furniture	caster	complete					1	
7328	875E	485N	01	01	metal	iron	indeterminate		buckle: indeterminate	complete					1	
7329	875E	485N	01	01	metal	iron	indeterminate		sheet	incomplete					1	
7332	875E	485N	01	01	metal	iron	indeterminate	hardware	bolt: eye	complete					1	with sq nut, washer
7333	875E	485N	01	01	metal	iron	indeterminate	hardware	bolt: threaded	complete	round head				1	
7346	875E	485N	01	01	metal	iron	indeterminate	hardware	screw: eye	complete					1	
7330	875E	485N	01	01	metal	iron	indeterminate	hardware	staple				wire		1	
7348	875E	485N	01	01	metal	iron	indeterminate	hardware	washer	complete					1	
7337	875E	485N	01	01	metal	iron	indeterminate	indeterminate	rod	incomplete					1	
7338	875E	485N	01	01	metal	iron	personal/societal	clothing	buckle: garter	complete					2	garter buckles?
7340	875E	485N	01	01	metal	iron	structural	hardware	nail: common	complete	rectangular head		cut		3	
7345	875E	485N	01	01	metal	iron	structural	hardware	nail: common	complete	round head		wire		17	
7339	875E	485N	01	01	metal	iron	structural	hardware	nail: common	incomplete	indeterminate		cut		16	
7341	875E	485N	01	01	metal	iron	structural	hardware	nail: common	incomplete	indeterminate		wire		6	
7344	875E	485N	01	01	metal	iron	structural	hardware	nail: common	incomplete	rectangular head		cut		14	
7342	875E	485N	01	01	metal	iron	structural	hardware	nail: lath	complete	rectangular head		cut		4	
7343	875E	485N	01	01	metal	iron	structural	hardware	nail: lath	complete	roofing head		wire		3	
7335	875E	485N	01	01	metal	iron	structural	hardware	nail: lath	complete	round head		wire		5	
7334	875E	485N	01	01	metal	iron	structural	hardware	nail: lath	incomplete	rectangular head		cut		8	
7336	875E	485N	01	01	metal	iron	structural	hardware	spike	complete	round head		wire		3	
7349	875E	485N	01	01	metal	iron	structural	hardware	spike	incomplete	rectangular head		cut		1	
7279	875E	485N	01	01	metal	iron	structural	hardware	tack	complete	round head		wire		6	
7280	875E	485N	01	01	metal	metal: ind. White	food/beverage	storage container	closure: screw band lid	incomplete					1	
7282	875E	485N	01	01	fauna	bone	food/beverage	food waste	mammal	incomplete				butchered	6	
7281	875E	485N	01	01	fauna	bone	food/beverage	food waste	mammal	incomplete				heat altered: calcined	3	and butchered
7364	875E	485N	01	01	fauna	bone	indeterminate		bird	incomplete					3	
7352	875E	485N	01	01	fauna	bone	indeterminate		mammal	incomplete					4	
7374	875E	485N	01	01	stone	chert: Onondaga	tools/equipment	debitage	biface thinning flake	incomplete					1	Cat # 1-PC1
7375	875E	495N	01	01	ceramic	coarse earthenware: red	food/beverage	food container	holloware: cylindrical	body	glaze: lead	brown			4	
7370	875E	495N	01	01	ceramic	coarse earthenware: red	structural	building component	brick	incomplete	indeterminate				2	
7365	875E	495N	01	01	ceramic	earthenware: ind.	food/beverage	tableware	holloware: cylindrical	body	indeterminate			heat altered: burnt	1	
7366	875E	495N	01	01	ceramic	porcelain: bisque	personal/societal	recreation	toy: doll	hair	embossed	pink			1	
7373	875E	495N	01	01	ceramic	porcelain: bone china	food/beverage	tableware	teacup	rim	plain	clear/colourless			2	
7369	875E	495N	01	01	ceramic	refined white earthenware	food/beverage	tableware	flatware	body	transfer printed	green			2	1 - burnt
7367	875E	495N	01	01	ceramic	refined white earthenware	food/beverage	tableware	flatware	body	transfer printed: flow	blue			1	
7368	875E	495N	01	01	ceramic	refined white earthenware	food/beverage	tableware	flatware	rim	plain	clear/colourless			9	
7372	875E	495N	01	01	ceramic	refined white earthenware	food/beverage	tableware	holloware: cylindrical	body	industrial slip	blue			1	bright blue
7371	875E	495N	01	01	ceramic	refined white earthenware	food/beverage	tableware	holloware: cylindrical	body	sponged	polychrome			1	green & pink
7353	875E	495N	01	01	ceramic	refined white earthenware	food/beverage	tableware	saucer	rim	sponged: cut	brown			1	very sm
7362	875E	495N	01	01	ceramic	vitrified white earthenware	food/beverage	tableware	cup/mug	handle	plain	clear/colourless			1	
7359	875E	495N	01	01	ceramic	vitrified white earthenware	food/beverage	tableware	saucer	footring/footrim	plain	clear/colourless			1	
7361	875E	495N	01	01	coal		fuel	heating/temperature control	sample	incomplete					2	
7358	875E	495N	01	01	glass	indeterminate	indeterminate		bottle: cylindrical	base	plain	clear/colourless	machine made: Owens		1	emb diamond mark
7360	875E	495N	01	01	glass	indeterminate	indeterminate		holloware: cylindrical	body	plain	aqua: light	moulded: contact		6	
7363	875E	495N	01	01	glass	indeterminate	indeterminate		holloware: cylindrical	body	plain	clear/colourless	moulded: contact		20	
7355	875E	495N	01	01	glass	indeterminate	indeterminate		holloware: cylindrical	finish: threaded	plain	aqua: light	machine made		1	
7354	875E	495N	01	01	glass	indeterminate	indeterminate		holloware: cylindrical	finish: threaded	plain	clear/colourless	moulded: contact		1	
7356	875E	495N	01	01	glass	indeterminate	indeterminate		indeterminate	incomplete	plain	clear/colourless	indeterminate	heat altered: melted	1	
7357	875E	495N	01	01	glass	indeterminate	structural	building component	plate (pane)	incomplete	ribbed	aqua: light	indeterminate		1	ribbed, privacy glass
7382	875E	495N	01	01	glass	indeterminate	structural	building component	window pane	incomplete	plain	aqua: light	indeterminate		7	
7384	875E	495N	01	01	glass	manganese	food/beverage	storage container	jar: liner	rim	plain	purple: light	moulded: contact		1	
7381	875E	495N	01	01	glass	manganese	indeterminate		holloware: cylindrical	body	plain	purple: light	moulded: contact		5	

7383	875E	495N	01	01	metal	copper alloy	indeterminate	misc. material	sheet	incomplete				5	sm copper alloy wire nails attached
7378	875E	495N	01	01	metal	copper alloy	personal/societal	clothing	clothing fastener: snap	incomplete	embossed			1	
7376	875E	495N	01	01	metal	iron	indeterminate	misc. material	strap	incomplete				6	
7380	875E	495N	01	01	metal	iron	personal/societal	clothing	buckle: indeterminate	incomplete				2	emb 'MADE...'
7379	875E	495N	01	01	metal	iron	structural	hardware	nail: common	complete	rectangular head		cut	4	
7377	875E	495N	01	01	metal	iron	structural	hardware	nail: common	complete	round head		wire	8	
7351	875E	495N	01	01	metal	iron	structural	hardware	nail: common	incomplete	indeterminate		indeterminate	9	
7388	875E	495N	01	01	metal	iron	structural	hardware	nail: common	incomplete	rectangular head		cut	16	
7391	875E	495N	01	01	metal	iron	structural	hardware	nail: lath	complete	round head		wire	2	
7387	875E	495N	01	01	fauna	bone	fauna: indeterminate		mammal	incomplete				11	
7392	875E	495N	02	01	ceramic	coarse earthenware: red	food/beverage	food container	holloware: cylindrical	body	glaze: lead	yellow		4	with brown mottling
7386	875E	495N	02	01	ceramic	refined white earthenware	food/beverage	tableware	cup/mug	rim	plain	clear/colourless		1	
7389	875E	495N	02	01	ceramic	refined white earthenware	food/beverage	tableware	flatware	body	hand painted	yellow		1	very sm
7390	875E	495N	02	01	ceramic	refined white earthenware	food/beverage	tableware	flatware	body	plain	clear/colourless		8	
7394	875E	495N	02	01	ceramic	refined white earthenware	food/beverage	tableware	flatware	body	transfer printed	green		1	heat altered: burnt
7398	875E	495N	02	01	ceramic	refined white earthenware	food/beverage	tableware	teapot	lid	plain	clear/colourless		1	spalled
7397	875E	495N	02	01	ceramic	vitrified white earthenware	food/beverage	tableware	cup/mug	rim	moulded	clear/colourless		2	
7399	875E	495N	02	01	glass	indeterminate	food/beverage	beverage container	bottle: alcohol	body	plain	amber	moulded: contact	2	
7400	875E	495N	02	01	glass	indeterminate	indeterminate		holloware: cylindrical	body	plain	clear/colourless	moulded: contact	9	
7393	875E	495N	02	01	glass	indeterminate	indeterminate		holloware: indeterminate	body	embossed	clear/colourless	machine made	1	geometric emb design
7395	875E	495N	02	01	glass	indeterminate	indeterminate		holloware: indeterminate	body	embossed	red: dark	machine made	1	thin, reddish-purple, ribbed
7396	875E	495N	02	01	glass	indeterminate	indeterminate		indeterminate	incomplete			indeterminate	4	heat altered: melted
7402	875E	495N	02	01	glass	indeterminate	structural	building component	window pane	incomplete	plain	aqua: light	indeterminate	9	
7403	875E	495N	02	01	glass	manganese	food/beverage	storage container	jar: cylindrical	body	plain	purple: light	moulded: contact	5	
7404	875E	495N	02	01	glass	manganese	indeterminate		holloware: cylindrical	shoulder	embossed	purple: light	moulded: contact	1	thick, scalloped design
7401	875E	495N	02	01	metal	iron	indeterminate	hardware	bolt: threaded	complete				1	
7405	875E	495N	02	01	metal	iron	indeterminate	misc. material	sheet	incomplete				11	
7409	875E	495N	02	01	metal	iron	indeterminate	misc. material	wire	incomplete				5	
7407	875E	495N	02	01	metal	iron	personal/societal	clothing	buckle: suspender brace	complete				1	triangular
7406	875E	495N	02	01	metal	iron	structural	hardware	nail: common	complete	round head		wire	7	
7408	875E	495N	02	01	metal	iron	structural	hardware	nail: common	incomplete	indeterminate		indeterminate	5	
7385	875E	495N	02	01	metal	iron	structural	hardware	nail: common	incomplete	rectangular head		cut	11	
7410	875E	495N	02	01	metal	iron	structural	hardware	nail: lath	complete	round head		wire	1	
7411	875E	495N	02	01	metal	iron	structural	hardware	nail: lath	incomplete	rectangular head		cut	1	
7413	875E	495N	02	01	fauna	bone	fauna: indeterminate		mammal	incomplete				2	
7412	875E	505N	01	01	synthetic	plastic: indeterminate	indeterminate		holloware: cylindrical	body	plain	clear/colourless		6	
7414	875E	505N	01	01	synthetic	plastic: indeterminate	indeterminate		holloware: cylindrical	handle	plain	white		1	
7415	875E	505N	01	01	ceramic	coarse earthenware: red	food/beverage	food container	holloware: cylindrical	body	glaze: lead	brown: dark		2	
7416	875E	505N	01	01	glass	indeterminate	structural	building component	window pane	incomplete	plain	aqua: light	indeterminate	1	
7419	875E	505N	01	01	metal	iron	structural	hardware	nail: common	complete	round head		wire	1	
7418	875E	505N	01	01	metal	iron	structural	hardware	nail: common	incomplete	rectangular head		cut	2	
7417	875E	505N	01	01	metal	iron	structural	hardware	nail: lath	complete	rectangular head		cut	1	
7421	875E	515N	01	01	ceramic	refined white earthenware	food/beverage	tableware	flatware	body	plain	clear/colourless		1	
7422	875E	515N	01	01	ceramic	refined white earthenware	food/beverage	tableware	holloware: cylindrical	body	lustre	pink		1	painted
7420	875E	515N	01	01	glass	indeterminate	indeterminate		holloware: cylindrical	body	plain	clear/colourless	indeterminate	1	
7423	875E	525N	01	01	ceramic	coarse earthenware: red	food/beverage	food container	holloware: cylindrical	body	glaze: none			1	spalled
7425	875E	525N	01	01	metal	iron	structural	hardware	nail: common	incomplete	rectangular head		cut	2	
7424	875E	525N	01	01	fauna	bone	fauna: indeterminate		mammal	incomplete				1	
7433	875E	535N	01	01	ceramic	vitrified white earthenware	food/beverage	tableware	flatware	body	plain	clear/colourless		5	
7434	875E	535N	01	01	metal	iron	indeterminate	misc. material	wire	incomplete				1	
7435	875E	535N	01	01	metal	iron	structural	hardware	nail: common	complete	round head		wire	1	
7431	880E	455N	13	01	ceramic	coarse earthenware: red	tools/equipment	agricultural	flower pot	body	glaze: none			2	
7432	880E	455N	13	01	ceramic	porcelain: hard paste	food/beverage	tableware	teacup	body	moulded	clear/colourless		1	
7430	880E	455N	13	01	ceramic	refined white earthenware	food/beverage	tableware	flatware	rim	plain	clear/colourless		1	
7429	880E	455N	13	01	glass	indeterminate	food/beverage	beverage container	bottle: wine	body	plain	green: dark olive	moulded: contact	1	
7428	880E	455N	13	01	glass	indeterminate	food/beverage	beverage container	bottle: wine	body	plain	green: olive	moulded: contact	1	
7427	880E	455N	13	01	glass	indeterminate	indeterminate		bottle: cylindrical	body	plain	aqua: light	moulded: contact	1	
7436	880E	455N	13	01	glass	indeterminate	structural	building component	plate (pane)	incomplete	plain	aqua: light	indeterminate	4	
7439	880E	455N	13	01	glass	indeterminate	structural	building component	window pane	incomplete	plain	aqua: light	indeterminate	15	
7437	880E	455N	13	01	glass	indeterminate	structural	electrical	electrical insulator	body	plain	clear/colourless	machine made	5	threaded, mends with 880E 455N: 13 03
7438	880E	455N	13	01	metal	iron	structural	hardware	latch: hook	complete				1	
7440	880E	455N	13	01	metal	iron	structural	hardware	nail: common	complete	rectangular head		cut	1	
7426	880E	455N	13	01	metal	iron	structural	hardware	nail: common	complete	round head		wire	1	
7442	880E	455N	13	01	metal	iron	structural	hardware	nail: common	incomplete	indeterminate		wire	1	
7445	880E	455N	13	01	metal	iron	structural	hardware	nail: lath	incomplete	rectangular head		cut	1	
7441	880E	455N	13	01	fauna	dentition	fauna: indeterminate		mammal	incomplete				2	
7444	880E	455N	13	03	ceramic	coarse earthenware: red	structural	building component	brick	incomplete	indeterminate			1	
7443	880E	455N	13	03	ceramic	vitrified white earthenware	structural	electrical	electrical insulator	complete	plain	clear/colourless		1	threaded
7448	880E	455N	13	03	coal		fuel	heating/temperature control	sample	incomplete				1	
7446	880E	455N	13	03	glass	indeterminate	structural	building component	window pane	incomplete	plain	aqua: light	indeterminate	3	
7447	880E	455N	13	03	glass	indeterminate	structural	electrical	electrical insulator	body	embossed: lettering	clear/colourless	machine made	23	'DOMINION', threaded, drip points, mends 880E 455N: 13 01
7450	880E	455N	13	03	metal	iron	indeterminate	misc. material	wire	incomplete				4	
7454	880E	455N	13	03	metal	iron	structural	hardware	nail: common	complete	round head		wire	3	
7455	880E	455N	13	03	metal	iron	structural	hardware	nail: common	incomplete	rectangular head		cut	1	
7452	880E	500N	13	01	synthetic	plastic: indeterminate	indeterminate		indeterminate	incomplete	plain	clear/colourless		7	
7451	880E	500N	13	01	ceramic	coarse earthenware: red	food/beverage	food container	holloware: cylindrical	body	glaze: lead	brown: dark		1	
7453	880E	500N	13	01	ceramic	refined white earthenware	food/beverage	tableware	flatware	body	plain	clear/colourless		2	
7449	880E	500N	13	01	glass	indeterminate	indeterminate		holloware: cylindrical	body	plain	clear/colourless	moulded: contact	1	
7461	880E	500N	13	01	glass	indeterminate	structural	building component	window pane	incomplete	plain	aqua: light	indeterminate	2	
7460	880E	500N	13	01	metal	iron	structural	hardware	nail: common	incomplete	rectangular head		cut	1	
7457	880E	500N	13	01	fauna	bone	fauna: indeterminate		mammal	incomplete				1	

7459	885E	460N	02	01	ceramic	porcelain: hard paste	food/beverage	tableware	flatware	footring/footrim	plain	clear/colourless			1	
7458	885E	460N	02	01	ceramic	refined white earthenware	food/beverage	tableware	flatware	body	plain	clear/colourless			4	
7466	885E	460N	02	01	glass	indeterminate	food/beverage	beverage container	bottle: wine	body	plain	green: olive	moulded: contact		1	
7463	885E	460N	02	01	glass	indeterminate	food/beverage	tableware	glassware	base	starburst	clear/colourless	moulded: contact		1	
7462	885E	460N	02	01	glass	indeterminate	personal/societal	health/hygiene	bottle: panel	body	embossed: lettering	aqua: light	moulded: contact		1	
7464	885E	460N	02	01	metal	iron	indeterminate		disc	complete					1	d=1 cm
7465	885E	460N	02	01	metal	iron	indeterminate	hardware	staple	complete					2	
7456	885E	460N	02	01	metal	iron	indeterminate	misc. material	wire	incomplete					3	
7470	885E	460N	02	01	metal	iron	structural	hardware	nail: common	complete	round head		wire		2	
7468	885E	460N	02	01	metal	iron	structural	hardware	nail: common	incomplete	round head		wire		2	
7472	885E	460N	02	01	fauna	bone	fauna: indeterminate		mammal	incomplete					3	
7471	885E	465N	01	01	ceramic	porcelain: hard paste	food/beverage	tableware	teacup	body	plain	clear/colourless			1	
7475	885E	465N	01	01	clinker		fuel	heating/temperature control	sample	incomplete					3	
7473	885E	465N	01	01	glass	indeterminate	indeterminate		holloware: cylindrical	body	plain	clear/colourless	moulded: contact		4	
7474	885E	465N	01	01	glass	indeterminate	structural	building component	window pane	incomplete	plain	aqua: light	indeterminate		2	
7476	885E	465N	01	01	metal	iron	indeterminate	hardware	bolt: threaded	incomplete					1	
7477	885E	465N	01	01	metal	iron	indeterminate	hardware	spike	complete	round head		wire		1	
7480	885E	465N	01	01	metal	iron	indeterminate	hardware	staple	complete					1	
7478	885E	465N	01	01	metal	iron	indeterminate	misc. material	sheet	incomplete					3	
7481	885E	465N	01	01	metal	iron	indeterminate	misc. material	wire	incomplete					3	
7479	885E	465N	01	01	metal	iron	structural	hardware	nail: common	complete	roofing head		wire		1	
7469	885E	465N	01	01	metal	iron	structural	hardware	nail: common	complete	round head		wire		3	
7467	885E	465N	01	01	metal	iron	structural	hardware	nail: common	incomplete	indeterminate		cut		1	
7496	885E	465N	01	01	metal	iron	structural	hardware	nail: common	incomplete	indeterminate		wire		1	
7497	885E	465N	01	01	metal	slag	indeterminate		sample	incomplete					1	
7495	885E	465N	01	01	fauna	bone	fauna: indeterminate		mammal	incomplete					2	
7498	885E	475N	01	01	ceramic	coarse earthenware: red	food/beverage	food container	holloware: cylindrical	body	glaze: lead	brown			2	
7494	885E	475N	01	01	ceramic	coarse earthenware: red	food/beverage	food container	holloware: cylindrical	body	glaze: lead	brown: dark			1	
7506	885E	475N	01	01	ceramic	coarse earthenware: red	food/beverage	food container	holloware: cylindrical	body	glaze: lead	yellow			1	brown mottling
7502	885E	475N	01	01	ceramic	coarse earthenware: red	structural	building component	brick	incomplete	indeterminate				1	
7501	885E	475N	01	01	ceramic	coarse stoneware: buff	food/beverage	storage container	holloware: cylindrical	body	slipped	Albany (interior)			1	int & ext
7503	885E	475N	01	01	ceramic	earthenware: ind. White	food/beverage	tableware	indeterminate	body	indeterminate		heat altered: burnt		2	
7504	885E	475N	01	01	ceramic	refined white earthenware	food/beverage	tableware	flatware	body	plain	clear/colourless			7	
7500	885E	475N	01	01	ceramic	refined white earthenware	food/beverage	tableware	flatware	body	transfer printed	green			2	very sm
7505	885E	475N	01	01	ceramic	refined white earthenware	food/beverage	tableware	teacup	rim	plain	clear/colourless			1	
7499	885E	475N	01	01	ceramic	vitrified white earthenware	food/beverage	tableware	cup/mug	footring/footrim	plain	clear/colourless			1	
7485	885E	475N	01	01	ceramic	vitrified white earthenware	food/beverage	tableware	flatware	body	majolica	yellow/green			2	
7484	885E	475N	01	01	ceramic	vitrified white earthenware	food/beverage	tableware	flatware	body	plain	clear/colourless			4	
7486	885E	475N	01	01	coal		fuel	heating/temperature control	sample	incomplete					1	
7489	885E	475N	01	01	glass	indeterminate	food/beverage	beverage container	bottle: alcohol	body	plain	amber	moulded: contact		2	
7491	885E	475N	01	01	glass	indeterminate	food/beverage	beverage container	bottle: soda	body	plain	green: lime	machine made		1	
7490	885E	475N	01	01	glass	indeterminate	food/beverage	beverage container	bottle: wine	body	plain	green: dark olive	moulded: contact		1	
7492	885E	475N	01	01	glass	indeterminate	food/beverage	storage container	jar: liner	rim	plain	aqua: light	moulded: contact		1	
7493	885E	475N	01	01	glass	indeterminate	food/beverage	tableware	holloware: cylindrical	body	embossed	diamonds	moulded: contact		1	lid?
7487	885E	475N	01	01	glass	indeterminate	food/beverage	tableware	tumbler	rim	plain	clear/colourless	moulded: contact		1	
7483	885E	475N	01	01	glass	indeterminate	indeterminate		bottle: indeterminate	finish: threaded	plain	clear/colourless	machine made		1	
7488	885E	475N	01	01	glass	indeterminate	indeterminate		holloware: cylindrical	body	plain	clear/colourless	moulded: contact		10	
7514	885E	475N	01	01	glass	indeterminate	personal/societal	health/hygiene	bottle: panel	body	plain	aqua: light	moulded: contact		1	
7513	885E	475N	01	01	glass	indeterminate	structural	building component	window pane	incomplete	plain	aqua: light	indeterminate		14	
7510	885E	475N	01	01	glass	manganese	food/beverage	storage container	jar: cylindrical	rim	plain	purple: light	moulded: contact		2	
7508	885E	475N	01	01	metal	iron	indeterminate	misc. material	sheet	incomplete					2	
7511	885E	475N	01	01	metal	iron	indeterminate	misc. material	wire	incomplete					4	
7512	885E	475N	01	01	metal	iron	structural	hardware	nail: common	complete	rectangular head		cut		2	
7509	885E	475N	01	01	metal	iron	structural	hardware	nail: common	complete	round head		wire		4	
7507	885E	475N	01	01	metal	iron	structural	hardware	nail: common	incomplete	indeterminate		cut		5	
7515	885E	475N	01	01	metal	iron	structural	hardware	nail: common	incomplete	indeterminate		indeterminate		2	
7482	885E	475N	01	01	metal	iron	structural	hardware	nail: lath	complete	round head		wire		1	
7518	885E	475N	01	01	metal	iron	tools/equipment	agricultural	sickle mower blade	tooth					1	
7516	885E	475N	01	01	metal	iron	tools/equipment	cleaning	clothes pin (spring)	incomplete					1	
7523	885E	475N	01	01	fauna	bone	fauna: indeterminate		mammal	incomplete			heat altered: calcined		1	
7525	885E	480N	01	01	asphalt		structural	building component	shingle	incomplete					8	
7524	885E	480N	01	01	synthetic	plastic: indeterminate	personal/societal	recreation	toy: figure	incomplete	plain	white			1	plastic lion, missing legs
7526	885E	480N	01	01	ceramic	coarse earthenware: red	food/beverage	food container	holloware: cylindrical	body	glaze: none		spalled		1	
7517	885E	480N	01	01	ceramic	earthenware: ind. White	food/beverage	tableware	holloware: cylindrical	body	transfer printed	blue	heat altered: burnt		1	
7520	885E	480N	01	01	ceramic	porcelain: hard paste	food/beverage	tableware	teacup	body	plain	clear/colourless			1	
7522	885E	480N	01	01	ceramic	refined white earthenware	food/beverage	tableware	flatware	body	plain	clear/colourless			2	
7519	885E	480N	01	01	coal		fuel	heating/temperature control	sample	incomplete					3	
7521	885E	480N	01	01	glass	indeterminate	indeterminate		holloware: cylindrical	body	plain	clear/colourless	moulded: contact		8	
7533	885E	480N	01	01	glass	indeterminate	indeterminate		holloware: indeterminate	body	plain	pink: light	moulded: contact		1	
7532	885E	480N	01	01	glass	indeterminate	structural	building component	window pane	incomplete	plain	aqua: light	indeterminate		8	
7531	885E	480N	01	01	glass	manganese	indeterminate		holloware: cylindrical	body	plain	purple: light	moulded: contact		1	
7529	885E	480N	01	01	metal	iron	food/beverage	tableware	spoon: tea	handle: fiddle					1	fiddle shaped
7527	885E	480N	01	01	metal	iron	indeterminate	misc. material	strap	incomplete					1	
7530	885E	480N	01	01	metal	iron	indeterminate	misc. material	wire	incomplete					3	
7528	885E	480N	01	01	metal	iron	structural	hardware	nail: common	complete	rectangular head		cut		2	
7535	885E	480N	01	01	metal	iron	structural	hardware	nail: common	complete	round head		wire		2	
7539	885E	480N	01	01	metal	iron	structural	hardware	nail: common	incomplete	rectangular head		cut		3	
7538	885E	480N	01	01	metal	iron	structural	hardware	nail: common	incomplete	round head		wire		1	
7537	885E	485N	01	01	ceramic	coarse earthenware: red	food/beverage	food container	holloware: cylindrical	body	glaze: lead	brown: dark			2	
7536	885E	485N	01	01	ceramic	earthenware: ind. White	food/beverage	tableware	holloware: cylindrical	body	indeterminate		heat altered: burnt		1	
7541	885E	485N	01	01	ceramic	porcelain: hard paste	food/beverage	tableware	flatware	body	plain	clear/colourless	heat altered: burnt		1	
7542	885E	485N	01	01	ceramic	refined white earthenware	food/beverage	tableware	indeterminate	body	plain	clear/colourless			5	

7540	885E	485N	01	01	ceramic	vitrified white earthenware	food/beverage	tableware	plate: dinner (9-12")	rim	moulded	clear/colourless			1	
7543	885E	485N	01	01	glass	indeterminate	indeterminate		holloware: cylindrical	incomplete	plain	aqua: light	moulded: contact		1	
7548	885E	485N	01	01	glass	indeterminate	indeterminate		holloware: cylindrical	incomplete	plain	clear/colourless	moulded: contact		3	
7545	885E	485N	01	01	glass	indeterminate	structural	building component	window pane	incomplete	plain	aqua: light	indeterminate		11	
7544	885E	485N	01	01	metal	iron	indeterminate	misc. material	sheet	incomplete					14	
7546	885E	485N	01	01	metal	iron	indeterminate	misc. material	wire	incomplete					1	
7547	885E	485N	01	01	metal	iron	structural	hardware	nail: common	complete	rectangular head		cut		1	
7534	885E	485N	01	01	metal	iron	structural	hardware	nail: common	complete	round head		wire		1	
7554	885E	485N	01	01	metal	iron	structural	hardware	nail: common	incomplete	indeterminate		cut		4	
7553	885E	485N	01	01	metal	iron	structural	hardware	nail: lath	complete	rectangular head		cut		1	
7550	885E	485N	01	01	fauna	bone	fauna: indeterminate		mammal	incomplete					3	
7549	885E	495N	01	01	ceramic	porcelain: hard paste	food/beverage	tableware	teacup	body	plain	clear/colourless			1	
7551	885E	495N	01	01	ceramic	vitrified white earthenware	food/beverage	tableware	plate: indeterminate	rim	plain	clear/colourless			1	
7552	885E	495N	01	01	glass	indeterminate	food/beverage	beverage container	bottle: wine	base	plain	green: dark olive	moulded: contact		1	
7560	885E	495N	01	01	glass	indeterminate	structural	building component	window pane	incomplete	plain	aqua: light	indeterminate		2	
7556	885E	495N	01	01	metal	iron	structural	hardware	nail: common	complete	rectangular head		cut		1	
7555	885E	495N	01	01	metal	iron	structural	hardware	nail: common	incomplete	rectangular head		cut		2	
7559	885E	505N	01	01	ceramic	refined white earthenware	food/beverage	tableware	flatware	body	plain	clear/colourless			1	
7557	885E	505N	01	01	glass	indeterminate	indeterminate		holloware: cylindrical	body	plain	aqua: light	moulded: contact		1	
7558	885E	505N	01	01	glass	indeterminate	indeterminate		holloware: cylindrical	body	plain	clear/colourless	moulded: contact		1	
6251	885E	505N	01	01	metal	iron	indeterminate	hardware	screw: slot	incomplete					1	
6253	885E	505N	01	01	metal	iron	structural	hardware	nail: common	complete	round head		wire		1	
6250	885E	505N	01	01	metal	iron	structural	hardware	nail: common	incomplete	rectangular head		cut		2	
6252	885E	505N	06	01	synthetic	plastic: indeterminate	indeterminate		indeterminate	incomplete	plain	clear/colourless	moulded: contact		2	
6259	885E	505N	06	01	ceramic	earthenware: ind. White	food/beverage	tableware	flatware	body	indeterminate			heat altered: burnt	8	
6256	885E	505N	06	01	coal		fuel	heating/temperature control	sample	incomplete					1	
6258	885E	505N	06	01	glass	indeterminate	structural	building component	window pane	incomplete	plain	aqua: light	indeterminate		2	
6257	885E	505N	06	01	metal	iron	indeterminate	misc. item	buckle: indeterminate	complete					1	2.5x2.5cm, single tongue
6254	885E	505N	06	01	metal	iron	structural	hardware	nail: common	complete	rectangular head		cut		2	
6255	885E	505N	06	01	metal	iron	structural	hardware	nail: common	incomplete	indeterminate		wire		1	
7565	885E	505N	06	01	metal	iron	structural	hardware	nail: common	incomplete	rectangular head		cut		5	
7564	885E	505N	06	01	metal	iron	structural	hardware	nail: lath	incomplete	rectangular head		cut		1	
7563	885E	505N	06	01	metal	iron	structural	hardware	nail: lath	incomplete	rectangular head		cut		1	
7561	885E	515N	01	01	synthetic	plastic: indeterminate	indeterminate		souvenir	complete	plain	clear/colourless			1	clear resin globe with Toronto City Hall in centre, souvenir or trophy?
7562	885E	515N	01	01	glass	indeterminate	indeterminate		holloware: cylindrical	body	plain	clear/colourless	moulded: contact		1	
7567	885E	515N	01	01	glass	indeterminate	structural	building component	window pane	incomplete	plain	aqua: light	indeterminate		1	
7566	885E	515N	01	01	metal	iron	structural	hardware	nail: common	complete	rectangular head		cut		1	
7569	885E	515N	01	01	metal	iron	structural	hardware	nail: common	incomplete	rectangular head		cut		2	
7568	885E	525N	01	01	ceramic	coarse earthenware: red	structural	building component	brick	incomplete	indeterminate				4	
7571	885E	525N	01	01	ceramic	earthenware: ind. White	food/beverage	tableware	indeterminate	body	plain	clear/colourless		heat altered: burnt	2	
7572	885E	525N	01	01	glass	indeterminate	indeterminate		holloware: indeterminate	body	plain	aqua: light	moulded: contact		1	
7570	885E	525N	01	01	glass	indeterminate	structural	building component	window pane	incomplete	plain	aqua: light	indeterminate		1	
7573	885E	535N	01	01	metal	iron	indeterminate	hardware	screw: indeterminate	complete					1	
7577	885E	535N	01	01	metal	iron	indeterminate	misc. material	wire	incomplete					2	
7576	885E	535N	01	01	metal	iron	structural	hardware	nail: common	complete	round head		wire		1	
7575	885E	535N	06	01	synthetic	Styrofoam	indeterminate		indeterminate	incomplete	plain	white			1	
7574	885E	535N	06	01	ceramic	clay: white	personal/societal	smoking	smoking pipe	bowl	plain				1	
7579	885E	535N	06	01	ceramic	earthenware: ind. White	food/beverage	tableware	saucer	rim	indeterminate			heat altered: burnt	1	
7580	885E	535N	06	01	ceramic	refined white earthenware	food/beverage	tableware	flatware	footring/footrim	plain	clear/colourless			1	
7578	885E	535N	06	01	glass	indeterminate	structural	building component	window pane	incomplete	plain	aqua: light	indeterminate		1	
7582	890E	470N	01	01	ceramic	refined white earthenware	food/beverage	tableware	flatware	body	transfer printed	blue: dark			1	
7581	890E	470N	01	01	ceramic	refined white earthenware	food/beverage	tableware	indeterminate	body	plain	clear/colourless			5	
7583	890E	470N	01	01	ceramic	vitrified white earthenware	food/beverage	tableware	saucer	rim	moulded	geometric			1	
7584	890E	470N	01	01	glass	indeterminate	food/beverage	tableware	holloware: cylindrical	body	embossed	pink: light	moulded: contact		1	floral design, bowl?
7588	890E	470N	01	01	glass	indeterminate	indeterminate		holloware: cylindrical	body	plain	clear/colourless	moulded: contact		3	
7586	890E	470N	01	01	glass	indeterminate	structural	building component	window pane	incomplete	plain	aqua: light	indeterminate		5	
7585	890E	470N	01	01	metal	iron	indeterminate	misc. material	sheet	incomplete					5	
7587	890E	470N	01	01	metal	iron	indeterminate	misc. material	wire	incomplete					2	
7601	890E	470N	01	01	metal	iron	structural	hardware	nail: common	complete	round head		wire		1	
7594	890E	470N	01	01	metal	iron	structural	hardware	nail: common	incomplete	rectangular head		cut		4	
7593	890E	470N	01	01	metal	iron	structural	hardware	nail: common	incomplete	round head		wire		1	
7595	895E	465N	01	01	composite	copper alloy/plastic	indeterminate		indeterminate	incomplete					1	car related?
7591	895E	465N	01	01	ceramic	coarse earthenware: red	structural	building component	brick	incomplete	indeterminate				1	
7592	895E	465N	01	01	ceramic	refined white earthenware	food/beverage	tableware	flatware	rim	majolica	yellow			2	foliage
7590	895E	465N	01	01	coal		fuel	heating/temperature control	sample	incomplete					6	
7589	895E	465N	01	01	glass	indeterminate	food/beverage	beverage container	bottle: alcohol	body	plain	amber	moulded: contact		1	
7597	895E	465N	01	01	glass	indeterminate	food/beverage	beverage container	bottle: soda	finish: crown	plain	clear/colourless	moulded: contact		1	
7598	895E	465N	01	01	glass	indeterminate	structural	building component	plate (pane)	incomplete	plain	aqua: light	indeterminate		2	
7600	895E	465N	01	01	glass	indeterminate	structural	building component	window pane	incomplete	plain	aqua: light	indeterminate		1	
7599	895E	465N	01	01	metal	iron	indeterminate	misc. material	wire	incomplete					2	
7596	895E	465N	01	01	metal	iron	structural	hardware	nail: common	complete	round head		wire		2	
7603	895E	465N	01	01	metal	iron	structural	hardware	nail: common	incomplete	indeterminate		cut		2	
7604	895E	465N	01	01	metal	iron	structural	hardware	nail: lath	complete	round head		wire		3	
7602	895E	465N	01	01	metal	metal: ind. White	indeterminate	misc. material	indeterminate	incomplete					3	heavy, circular shaped, modern
7606	895E	485N	01	01	ceramic	coarse earthenware: red	food/beverage	food container	holloware: cylindrical	body	glaze: lead	brown: dark			1	
7605	895E	485N	01	01	ceramic	vitrified white earthenware	food/beverage	tableware	holloware: cylindrical	body	plain	clear/colourless		spalled	1	
7607	895E	485N	01	01	glass	manganese	indeterminate		holloware: cylindrical	body	plain	purple: light	moulded: contact		2	
7608	895E	485N	01	01	metal	iron	structural	hardware	nail: common	complete	finishing		wire		1	
7609	895E	485N	01	01	metal	iron	structural	hardware	nail: common	complete	rectangular head		cut		1	
7610	895E	505N	01	01	glass	indeterminate	structural	building component	window pane	incomplete	plain	aqua: light	indeterminate		1	
7611	895E	505N	01	01	metal	iron	indeterminate	misc. material	wire	incomplete					1	

7612	895E	515N	01	01	glass	indeterminate	indeterminate		indeterminate	incomplete				heat altered: melted	1	
7613	895E	525N	01	01	glass	indeterminate	indeterminate		holloware: cylindrical	body	plain	clear/colourless			1	
7614	895E	525N	01	01	glass	indeterminate	structural	building component	window pane	incomplete	plain	aqua: light	indeterminate		2	
7615	895E	525N	01	01	metal	iron	structural	hardware	nail: common	incomplete	rectangular head		cut		1	
7616	895E	535N	01	01	ceramic	refined white earthenware	food/beverage	tableware	plate: indeterminate	rim	edged: unscaloped, imp. repetitive patterns	blue			1	sm
7618	905E	515N	01	01	ceramic	coarse earthenware: red	structural	building component	brick	incomplete	indeterminate				1	
7617	905E	525N	01	01	ceramic	refined white earthenware	food/beverage	tableware	saucer	rim	transfer printed	blue		heat altered: burnt	2	
7619	905E	535N	01	01	glass	indeterminate	indeterminate		holloware: indeterminate	body	embossed	clear/colourless	machine made		1	geometric emb design
7619	905E	535N	01	01	glass	indeterminate	structural	building component	window pane	incomplete	plain	aqua: light	indeterminate		1	
7619.5	905E	535N	01	01	metal	iron	indeterminate	hardware	chain	incomplete					1	
7620	915E	505N	01	01	ceramic	refined white earthenware	food/beverage	tableware	indeterminate	body	plain	clear/colourless			1	

