



ACC

ARCHAEOLOGICAL
CONSULTANTS CANADA

Stage 1 & 2 Archaeological Assessment

Proposed Development

12192 Chinguacousy Road, Part of Lot 18, Concession 3 West of Centre Road,
Geographic Township of Chinguacousy, Town of Caledon, Regional Municipality
of Peel, Ontario

Original Report

Prepared for:

Ontario Ministry of Citizenship and Multiculturalism

Prepared by:

Archaeological Licensee: Kristy O'Neal, M.A., P066

Archaeological Consultants Canada

PO Box 81045 Ancaster, RPO Fiddlers Green

Hamilton, ON L9G 4X1

www.onarch.ca

info@onarch.ca

289.683.7844

PIF#: P066-0438-2024

Project No. 355-12-24

12 December 2024

EXECUTIVE SUMMARY

Archaeological Consultants Canada (“ACC”) was contracted by the Proponent to conduct a Stage 1 & 2 archaeological assessment as part of a proposed development. An archaeological assessment was required as part of the pre-approval process for future development under the *Planning Act, R.S.O. 1990*. The area of assessment, or the “subject property”, is located at 12192 Chinguacousy Road, Part of Lot 18, Concession 3 West of Centre Road, Geographic Township of Chinguacousy, Town of Caledon, Regional Municipality of Peel, Ontario. The subject property measures 6.92 hectares (“ha”) in size.

The Stage 1 & 2 assessment was conducted under Professional Archaeological License P066, held by Kristy O’Neal. Fieldwork was conducted under the direction of Delaney Parent (R1349). The Ontario Ministry of Citizenship and Multiculturalism (“MCM”) assigned Project Information Form (“PIF”) number P066-0438-2024 to this project. The licensee of ACC received permission from the Proponent to access the property and to conduct all required archaeological fieldwork activities including the removal of artifacts, as necessary.

Stage 1 background research indicated that the subject property has general archaeological potential due to the following factors:

- The subject property is largely comprised of well- drained land that is suitable for human habitation and agriculture
- The presence of one historical homestead within the subject property (Walker & Miles, 1875).
- The subject property fronts Chinguacousy Road, an early historical transportation route (Tremaine, 1859; Walker & Miles, 1875).
- Twenty-Three archaeological sites have been registered within 1 km of the subject property.

The subject property measures 6.29 ha. A visual property inspection determined that 1.44 ha of the subject property has been previously disturbed by modern construction activities and has low to no archaeological potential.

4.85 ha of the subject property retained archaeological potential and was recommended for Stage 2 assessment. The subject property consisted of greenspace for horse paddocks and was assessed by test pit survey at 5 m intervals. No artifacts or other archaeological resources were identified during the Stage 2 archaeological assessment.

The following recommendation is provided for consideration by the Proponent and by the MCM:

1. No artifacts or other archaeological resources were identified during the Stage 1 & 2 archaeological assessment. The subject property has now been fully assessed according to the Ontario Ministry of Citizenship and Multiculturalism’s 2011 *Standards and Guidelines for Consultant Archaeologists*. No further archaeological assessment of the property is required.

TABLE OF CONTENTS

EXECUTIVE SUMMARY	2
PROJECT PERSONNEL.....	6
1.0 PROJECT CONTEXT	7
1.1 Development Context	7
1.2 Historical Context	8
1.2.1 Background Research	8
1.2.2 A Cultural Chronology for Southern Ontario	8
1.3 Archaeological Context	12
1.3.1 Natural Environment.....	12
1.3.2 Current Land Use.....	12
1.3.3 Previous Archaeological Investigations.....	12
2.0 FIELD METHODS	16
3.0 RECORD OF FINDS.....	17
3.1 Soils	17
3.2 Archaeological Resources.....	17
3.3 Documentary Record	17
4.0 ANALYSIS AND CONCLUSIONS	18
4.1 Potential for Archaeological Resources	18
4.2 Discussion	19
5.0 RECOMMENDATIONS	21
6.0 ADVICE ON COMPLIANCE WITH LEGISLATION	22
7.0 BIBLIOGRAPHY AND SOURCES	23
8.0 IMAGES	26
9.0 FIGURES	29



LIST OF TABLES

1. General Cultural Chronology for Southern Ontario	9
2. Registered Archaeological Sites within 1 km of the Subject Property	13
3. Inventory of Documentary and Material Records	17

LIST OF FIGURES

1. Location of the Subject Property on a Topographic Map
2. Location of the Subject Property on Tremaine's' 1859 Map of the County of Peel, Canada West
3. Location of the Subject Property on Walker & Mile's 1875 Illustrated Historical Atlas Map of Chinguacousy Township, Peel County
4. Location of the Subject Property on a Map of the Soils of Peel County
5. Current Land Use of the Subject Property
6. Previous Archaeological Assessments conducted within 50 metres of the Subject Property.
7. Aerial Imagery Showing the Results of the Stage 1 & 2 Archaeological Assessment of the Subject Property, with Image Locations and Directions



LIST OF ABBREVIATIONS

The following is a list of abbreviations and acronyms used throughout this report.

ACC	Archaeological Consultants Canada
CHVI	Cultural Heritage Value or Interest
cm	centimetre
ha	hectares
km	kilometre
m	metre
MCM	Ministry of Citizenship and Multiculturalism
OASD	Ontario Archaeological Sites Database
PIF	Project Information Form
%	percent



PROJECT PERSONNEL

Project Manager:	Matthew Muttart, M.A., P1208
Professional License:	Kristy O’Neal, M.A., P066
Field Director:	Delaney Parent B.Sc., R1349
Field Technicians:	Melanie Chan Nicole Cholewka, B.A. Matthew Muttart, M.A., P1208
Report Preparation:	Brianne McDonald, B.A.
Graphics:	Brianne McDonald, B.A.



Stage 1 & 2 Archaeological Assessment

Proposed Development

12192 Chinguacousy Road, Part of Lot 18, Concession 3 West of Centre Road, Geographic Township of Chinguacousy, Town of Caledon, Regional Municipality of Peel, Ontario

1.0 PROJECT CONTEXT

1.1 Development Context

Archaeological Consultants Canada (“ACC”) was contracted by the Proponent to conduct a Stage 1 & 2 archaeological resource assessment including background research and property survey as part of a proposed development. An archaeological assessment was required as part of the pre-approval process for future development under the *Planning Act, R.S.O. 1990*. The area of assessment, or the “subject property”, is located at 12192 Chinguacousy Road, Part of Lot 18, Concession 3 West of Centre Road, Geographic Township of Chinguacousy, Town of Caledon, Regional Municipality of Peel, Ontario. The subject property measures 6.29 hectares (“ha”) in size (Figure 1).

The objective of a Stage 1 background study is to provide information about the subject property’s geography, history, previous archaeological fieldwork, and current land conditions. A Stage 1 study evaluates the subject property’s archaeological potential in order to recommend appropriate strategies for the Stage 2 survey.

The objective of a Stage 2 property assessment is to document all archaeological resources present on the property and to make a determination about whether these resources, if present, have Cultural Heritage Value or Interest (CHVI). Archaeological resources consist of artifacts (Indigenous stone tools, pottery and subsistence remains as well as Euro-Canadian objects), subsurface settlement patterns and cultural features (post moulds, trash pits, privies, and wells), and sites (temporary camps and special purpose activity areas, plus more permanent settlements such as villages, homesteads, grist mills and industrial structures). If any archaeological resources are present that exhibit CHVI, a Stage 2 survey will determine whether these resources require further assessment and, if necessary, recommend appropriate Stage 3 strategies for identified archaeological sites.

The Stage 1 & 2 assessment was conducted under Professional Archaeological License P066, held by Kristy O’Neal. Fieldwork was conducted under the direction of Delaney Parent (R1349). The Ontario Ministry of Citizenship and Multiculturalism (“MCM”) assigned Project Information Form (“PIF”) number P066-0438-2024 (Stage 1 & 2) to this project. The licensee of ACC received permission from the Proponent to access the property and to conduct all required archaeological fieldwork activities including the removal of artifacts, as necessary. The property was accessed on November 23, 2024.

All fieldwork and reporting were completed using MCM's 2011 *Standards and Guidelines for Consultant Archaeologists*. This report documents the research, the field methods and results, and the conclusions and recommendations based on the Stage 1 & 2 archaeological assessment. All documents and records related to this project will be curated at the offices of ACC, in accordance with subsection 66(1) of the *Ontario Heritage Act* (OHA).

1.2 Historical Context

1.2.1 Background Research

Stage 1 background research was conducted to determine the potential for finding and identifying archaeological resources including sites within the current subject property and to determine the necessity of conducting a Stage 2 survey. This is done by reviewing geographic, archaeological, and historical data for the property and the surrounding area. The background research was conducted to:

- amass all the readily available information on any previous archaeological surveys in the area.
- determine the locations of any registered and unregistered sites within and around the subject property.
- develop an historical framework for assigning levels of potential significance to any new sites discovered during fieldwork.

1.2.2 A Cultural Chronology for Southern Ontario

Over their thousands of years of occupation in the general region, Indigenous peoples have left behind, to a greater or lesser degree, physical evidence of their lifeway activities and settlements at many locations. Based upon a published synthesis of Indigenous cultural occupations (Wright, 1968). Table 1 is a general outline of the cultural history of southern Ontario that is applicable to the subject property. Ellis and Ferris (1990) provide greater detail of the distinctive characteristics of each time period and cultural group.

It is likely that Ontario was occupied soon after the retreat of the Ice Age glaciers. The earliest known human occupation in the area was during the Paleoindian period (between 12,000 and 9,500 years ago) wherein small groups of nomadic peoples hunted big game such as caribou in a cool sub-arctic climate. Sites are typically found near glacial features such as the shorelines of glacial lakes or kettle ponds which would have allowed access to the low-lying environments that were favoured by the caribou and other wildlife. These people were few and their small, temporary campsites are relatively rare. Paleoindian sites are recognized by the presence of distinctive artifacts such as fluted projectile points, beaked scrapers, and graves and by the preference for light colored cherts, such as Collingwood chert. The Paleoindian Period is divided into two sub-periods, Early Paleoindian, and Late Paleoindian.

Table 1: General Cultural Chronology for Southern Ontario

PERIOD	SUBDIVISION I	SUBDIVISION II	YEARS BEFORE PRESENT	COMMENTS
PALEOINDIAN	Early Paleoindian	Fluted Point Horizon	12,000-10,500	big game hunters
	Late Paleoindian	Holcombe & Hi-Lo Horizons	10,500-9,500	small nomadic groups
ARCHAIC	Early Archaic	Side Notched Horizon	10,000-9,700	nomadic hunters and gatherers
		Corner-Notched Horizon	9,700-8,900	
		Bifurcate Horizon	8,900-8,000	
	Middle Archaic	Middle Archaic I/Stemmed Horizon	8,000-5,500	territorial settlements
		Middle Archaic II	5,500-4,500	polished ground stone tools
	Late Archaic	Narrow Point Horizon	4,500-3,500	
		Broad Point Horizon	4,000-3,500	
		Small Point Horizon (including Haldimand and Glacial Kame Complexes)	3,500-2,800	burial ceremonialism
WOODLAND	Early Woodland	Meadowood Complex	2,900-2,400	introduction of pottery
		Middlesex Complex	2,500-2,000	
	Middle Woodland	SW Ontario: Saugeen	2,300-1,500	long distance trade networks
		Western Basin: Couture	2,300-1,500	
	Transitional Woodland	SW Ontario:		
		Princess Point	1,500/1,400-1,200	incipient agriculture
		Western Basin:		
		Riviere au Vase	1500/1400-1200/1100	
	Late Woodland: Ontario Iroquois Tradition	Early: Glen Meyer	1200/100-750/700	transition to village life
		Middle I: Uren	720/700-710/670	large villages with palisades
		Middle II: Middleport	710/670-670/600	wide distribution of ceramic styles
		Late: Neutral	600-450	
	Late Woodland: Western Basin Tradition	Younge Phase	1200/1100-800	
		Springwells Phase	800-600	
		Wolf Phase	600-450	
HISTORIC	SW Ontario Iroquois	Historic Neutral	450-350	tribal warfare
	European Contact	Initial Contact	380-300	tribal displacement
		European Settlement	200 >	European settlement
		First Nations Resettlement	200 >	

(Compiled from Adams, 1994, Ellis *et al.*, 1990, Wright, 1968)

People during the Archaic period (*circa* 10,00 to 500 years ago) were still primarily nomadic hunters, but they adapted to a more temperate climate. Groups were dispersed during winter months and converged around watercourses from the spring to fall in large fishing campsites. The Archaic period is characterized by the appearance of ground stone tools, notched, or stemmed projectile points. The Archaic Period is divided into three sub-periods, Early, Middle, and Late Archaic. During the Archaic Period, groups began to establish territorial settlements

and introduce burial ceremonialism. There is a marked increase in the number and size of sites, especially during the Late Archaic period.

The Woodland period is distinguished by the introduction of pottery vessels for storage and cooking. Sites of the Woodland period (*circa* 3000 to 400 years ago) are usually the most numerous because the population levels in southern Ontario had significantly increased, especially along the shores of Lakes Erie and Ontario. The Woodland Period is also marked by the establishment of complex long distance trading networks. The Woodland Period is divided into three sub-periods, Early, Middle and Late Woodland. During the Late Woodland Period, there is increasing sedentarism and the establishment of horticulture, a reliance on tribal warfare, and the introduction of semi-permanent villages with large protective palisades. The Late Woodland period also envelops the emergence of Iroquoian tribes and confederacies.

The historic period (from A.D. 1650 to 1900) begins with the arrival of Euro-Canadian groups. Sites of this period document European exploration, trade, and the displacement and devastation of native groups caused by warfare and infectious disease. The most common sites of this period include Euro-Canadian homesteads, industries, churches, schools, and cemeteries.

While North America had been visited by Europeans on an increasing scale since the end of the 15th century, the first European to venture into what would become southern Ontario was Étienne Brûlé. Brûlé was sent by Samuel de Champlain in the summer of 1610 to consolidate an emerging friendship between the French and the First Nations, and to learn their languages and customs. Other Europeans would subsequently be sent by the French to train as interpreters. These men played an essential role in communications with the First Nations (Gervais and Rothe, 2004:182).

The late 17th and early 18th centuries saw the growth and spread of the fur trade, with the establishment and maintenance of trading posts along the Great Lakes. In 1754, hostilities over trade and the territorial ambitions of the French and the British led to the Seven Years' War, which ended when the French surrendered in 1760 (Smith, 1987:22). In addition to cementing British control over the Province of Quebec, the British victory over the French also proved pivotal in catalyzing the Euro-Canadian settlement process.

During pre-contact and early contact times, the vicinity of the subject property would have contained a mixture of deciduous trees, coniferous trees, and open areas. In the early 19th century, Euro-Canadian settlers arrived via easily accessible colonization routes and began to clear the forests for agricultural purposes. In the 19th and early 20th centuries, the subject property and surrounding land were primarily used for agricultural purposes. Mixed farming was common, with wheat crops and beef cattle dominating the landscape (Chapman and Putnam, 1984:177).

The subject property was historically located on Part of Lot 18, Concession 3 West of Centre Road (now Hurontario Street), in the Township of Chinguacousy, County of Peel. In 1791, the provinces of Lower Canada and Upper Canada were created from the former province of Quebec by a British parliamentary act. Colonel John Graves Simcoe was appointed as the Lieutenant

Governor of Upper Canada and was tasked with governing and directing its settlement, as well as establishing a constitutional government based on Britain's model (Coyne et al, 1895:33).

Formerly part of the Home District, Peel County was formed in 1854 and was named after British Parliamentarian Sir Robert Peel (Mika & Mika, 1983). With increased pressure for settlement lands, the British Crown purchased what is referred to as the Mississauga Tract in 1805 from the Mississaugas. In 1818 the remainder of the Mississauga Tract was purchased, extending the northern boundary of Peel County to include what are now the Townships of Albion, Caledon and Chinguacousy. Settlement of the area began in the early 1800s but came to a standstill during the War of 1812. In 1819, an influx of Irish immigrants arrived and from then on, settlement continued to grow at a steady pace. Peel County became the Regional Municipality of Peel on October 15, 1973 (Mika & Mika, 1983).

Chinguacousy Township is named in honour of Chief Chinguacousy, under whose leadership Fort Michilimackinac was captured from the Americans in the War of 1812 (Mika & Mika, 1977). The township was originally covered in pine forest but developed into prime agricultural land. The township was formally surveyed in 1818, and the first legal settlers took up their lands later in that same year. The Credit River and Etobicoke River provided abundant waterpower for the mills that were essential to growth and development of industries and farms. In the early 19th century, after the British purchased large tracts of land from the Mississaugas, township lots were surveyed, and European settlement began. Settlers were largely United Empire Loyalists who emigrated to Canada after the Revolutionary War. Originally known as Raeburn's Corners, the area located north of Brampton served the community as a hamlet until 1853 when it was renamed to Caledon.

The nearest historic community was the dispersed rural community of Alloa, located 902 metres ("m") southwest of the subject property. The community was settled in 1862 under the name Troughton Corners. The first settler was the Troughton family who emigrated from Ireland. The first post office opened in 1863 under the present name Alloa (Carter, 1984).

Historical records and mapping were examined for evidence of early Euro-Canadian occupation within and near the subject property. Figures 2 and 3 represent the Euro-Canadian settlement in and around the current subject property in the late 19th century. Tremaine's 1859 *Map of the County of Peel, Canada West* indicates that the owner of Lot 18, Concession 3 West of Centre Road was the estate of J. McLean (Figure 2). There are no structures depicted within the subject property. There is an early historic road, Chinguacousy Road, located along the northeast of the subject property. There is a cabinet shop located 499 m south of the subject property.

Walker & Miles' 1875 map of Chinguacousy Township in the *Illustrated Historical Atlas of Peel County* indicates that John Graig owned the northern portion of Lot 18 (Figure 3). One structure is illustrated in the northeast corner of the subject property. The road is depicted in the same location as in the previous map.

It should be noted that while one structure is illustrated within the subject property on the historical atlas mapping, this does not necessarily mean that one or more additional structures were not present at that time, earlier or later. Not all features of interest were mapped

systematically on the Ontario series of historical maps and atlases, given that they were financed by subscription, and subscribers were given preference regarding the level of detail provided on the maps (Caston, 1977:100). Given that the subject property fronts a historic concession road there is the potential for 19th century buildings to be present, depending on the level of disturbance.

1.3 Archaeological Context

1.3.1 Natural Environment

The subject property is within the South Slope physiographic region of Ontario (Chapman and Putnam 1984: 113). This region includes the southern strip of the Peel Plain and the southern slope of the Oak Ridges Moraine (Chapman and Putnam 1984:172). The South Slope lies across limestone made up of the Verulam and Lindsay Formations and shales made up of the Georgian Bay and Queenston Formations. The region contains a variety of soils, some of which are excellent for agriculture.

The *Soils of Peel County* (Huffman and Richards, 1953) indicates that the dominant surface soil type within the subject property is Chinguacousy clay loam (Figure 4). Chinguacousy clay loam is a shale limestone that is smooth and gently sloping. The soil has few stones and imperfect drainage.

Water has been identified as the major determinant of site selection and the presence of potable water is the single most important resource necessary for any extended human occupation or settlement. Primary water sources include, among others, lakes, rivers, creeks, and streams. Secondary water sources include intermittent streams, creeks, springs, marshes, and swamps. Past water sources, such as raised beach ridges, relic water channels, and glacial shorelines are also considered to have archaeological potential. Swamps and marshes are also important as resource extraction areas, and any resource areas are considered to have archaeological potential. The nearest water source is an unnamed tributary of Etobicoke Creek, approximately 592 m north of the subject property. Etobicoke Creek is approximately 3.18-kilometre (“km”) northeast of the subject property.

1.3.2 Current Land Use

Figure 5 shows the current land use of the subject property. The property is primarily used as horse pasture, with a residential house, stables, paddocks and running track. The subject property is located in a rural area of Caledon. Chinguacousy Road is directly northeast, and agricultural fields surround the remainder of the subject property.

Fieldwork for the project was completed on November 23, 2024.

1.3.3 Previous Archaeological Investigations

1.3.3.1 Registered Archaeological Sites

Previously registered archaeological sites can be used to indicate archaeological potential. To determine if any previous assessments have yielded archaeological sites, either within or

surrounding the current subject property, two main sources were consulted. These include the *Ontario Archaeological Sites Database* (“OASD”) and the *Public Register of Archaeological Reports*, both of which are maintained by MCM.

The OASD contains archaeological sites registered within the Borden system (Borden, 1952). The Borden system divides Canada into 13 km by 18.5 km blocks based on longitude and latitude. Each Borden block is designated with a four-letter label and sites identified within the block are numbered sequentially as they are registered. The subject property is located within the AkGx Borden block.

According to the OASD, no archaeological sites have been registered within the subject property, however, twenty-three sites have been registered within 1 km of the subject property (MCM, 2024a). Two sites are within 300 m from the subject property. Seven are Euro-Canadian or have a Euro-Canadian component. Twelve are Indigenous or have an Indigenous component. Six sites are of unknown cultural affiliation. Sites include farmsteads, findspots, scatters, camps/ campsites, and homesteads.

Table 2 lists the sites within 1 km along with the current Cultural Heritage Value or Interest (“CHVI”) for each site. CHVI is a term used by MCM and consultant archaeologists to describe archaeological resources that meet one or more criteria that recommend further fieldwork in MCM’s *Standards and Guidelines for Consultant Archaeologists*. Under the *Ontario Heritage Act* and its regulations, archaeological resources that have been determined to possess CHVI are protected as archaeological sites under Section 48 of the act. Information in Table 2 is provided by MCM through the OASD (MCM, 2024a).

Table 2: Registered Archaeological Sites within 1 km of the Subject Property

BORDEN #	NAME	TIME PERIOD	CULTURAL AFFILIATION	SITE TYPE	STATUS
AkGx-79	M1	Post-Contact	Unknown	OtherArtifacts related to adjacent occupation	No Further CHVI
AkGx-78	h1	Post-Contact	Euro-Canadian	farmstead	No Further CHVI
AkGx-746	P1	Unknown	Unknown	Unknown	Unknown
AkGx-745	H1	Post-Contact	Unknown	Unknown	Unknown
AkGx-743	Dolson	Post-Contact	Unknown	Unknown	Unknown
AkGx-736		Post-Contact, Pre-Contact	Indigenous, Euro-Canadian	findspot, scatter	Further CHVI
AkGx-735		Archaic, Middle, Post-Contact, Woodland, Middle	Indigenous, Euro-Canadian	Unknown, camp / campsite, findspot	Further CHVI
AkGx-729		Post-Contact	Euro-Canadian	scatter	Further CHVI
AkGx-728		Archaic, Middle	Indigenous	findspot	No Further CHVI
AkGx-727		Archaic, Middle	Indigenous	findspot	No Further CHVI
AkGx-722	Side Scraper	Archaic, Middle	Indigenous	findspot	No Further CHVI
AkGx-721		Archaic	Unknown	Unknown	No Further CHVI
AkGx-706	Patrick McLean	Post-Contact	Euro-Canadian	farmstead	No Further CHVI



BORDEN #	NAME	TIME PERIOD	CULTURAL AFFILIATION	SITE TYPE	STATUS
AkGx-705	12529 Chinguacousy WHS 2	Archaic	Unknown	findspot	No Further CHVI
AkGx-704	12529 Chinguacousy WHS 1	Archaic	Unknown	findspot	No Further CHVI
AkGx-703	Beech Wood Farm Site	Post-Contact	Unknown	scatter	No Further CHVI
AkGx-693	P13	Archaic, Middle	Unknown	findspot	No Further CHVI
AkGx-692	P10	Archaic, Late	Unknown	scatter	No Further CHVI
AkGw-490	Chinguacousy Hills	Pre-Contact	Indigenous	camp / campsite	No Further CHVI
AkGw-489	Hare	Post-Contact	Euro-Canadian	homestead	No Further CHVI
AkGw-475	Landmart P1 site	Archaic, Middle	Indigenous	findspot	Unknown
AkGw-379		Unknown	Unknown	Unknown	Unknown
AkGw-120	Brampton Historic 2	Post- Contact	Euro-Canadian	homestead	Unknown

Information concerning specific site locations is protected by provincial policy and is not fully subject to the *Freedom of Information Act*. The release of such information in the past has led to looting or various forms of illegally conducted site destruction. Confidentiality extends to all media capable of conveying location, including maps, drawings, or textual descriptions of a site location. MCM will provide information concerning site location to the party or an agent of the party holding title to a property, or to a licensed archaeologist with relevant cultural resource management interests.

Three of the 187 registered archaeological sites are located within the current subject property (MCM, 2024a). A summary of each of these sites is provided below.

- Archaeological site AkGx-727 is located 12 m south of the subject property. The site was first documented by Parslow Heritage Consultancy Inc., in 2023. One indeterminate projectile point was recovered. The site was determined to have no further CHVI (MCM, 2024a).
- Archaeological site AkGx-729, is located 190 m north of the subject property. The site was first documented by Parslow Heritage Consultancy Inc. in 2023. 102 Euro-Canadian artifacts were discovered in a 40 m by 27 m area. The site was determined to have further CHVI (MCM, 2024a).

1.3.3.2 Previous Archaeological Reports

A review of archaeological reports within the *Public Register of Archaeological Reports* indicated that there are two archaeological reports detailing previous archaeological studies within the subject property. There was one additional report detailing fieldwork within 50 m of the subject property filed with the MCM at the time this report was written. Reports were

searched based on registered site information, historic lots and concessions, and nearby streets. Figure 6 shows the location of these assessments in relation to the current subject property.

Stage 1 Archaeological Assessment: Alloa Landowners Group, Part of Lots 18-21, Concession 3-5 WHS, Former Geographical Township of Chinguacousy, Peel County, now Town of Caledon, Regional Municipality of Peel, Ontario. Parslow Heritage Consultancy Inc. Report dated to 2024. PIF P1153-0112-2023

In 2023, Parslow Heritage Consultancy Inc. (“Parslow Heritage”) conducted a Stage 1 assessment on 758.67 ha of lands that included the subject property and the surrounding area. It was determined that 111.9 ha had previous Stage 2 and 3 assessments. While the remaining 646.78 ha had no previous assessment and retained archaeological potential, these areas were recommended for Stage 2 assessments (Parslow Heritage Consultancy Inc., 2024).

Stage 1 Archaeological Assessment of the Region of Peel Settlement Area Boundary Expansion Study, Multiple Lots and Concessions in the Geographic Townships of Albion and Chinguacousy, Peel County, now in the Town of Caledon, Peel Region. ASI. Report dated 2024. PIF P1030-0059-2020

In 2024, ASI completed a Stage 1 assessment for the Region of Peel settlement area boundary expansion and as part of the Regional Official Plan Review and Municipal comprehensive review process. The Stage 1 assessment was of an 8311.1 ha study area, ASI determined that 7,600 ha retaining archaeological potential and should be subject to Stage 2 assessment (ASI, 2024).

Stage 1-2 Archaeological Assessment of the Argo Mayfield I, II, and III Lands: 0000, 12156, and 12306 Chinguacousy Rd. Part Lots 18 and 19, Concession 3 WHS, former Geographic Township of Chinguacousy, Peel County, now Town of Caledon, Regional Municipality of Peel, Ontario. Parslow Heritage Consultancy. PIF P1153-0042-2022

At the time of writing this report, the report is awaiting review from the ministry.



2.0 FIELD METHODS

The subject property measures 6.29 ha. A Stage 1 visual inspection and Stage 2 property assessment were conducted concurrently on November 23, 2024, with advance permission to enter the subject property obtained from the Proponent. Weather conditions during the assessment consisted of clear skies with passing clouds with a maximum daily temperature of 9 degrees Celsius.

The Stage 1 assessment of the subject property began with an on-site property inspection to gain first-hand knowledge of the geography, topography, and current condition of the property. The entirety of the subject property was accessible and was inspected. Appropriate photographic documentation was taken during the visual inspection. Coverage of the property was sufficient to identify the presence or absence of features of archaeological potential, meeting the requirements of Section 1.2 Standard 1 of the *Standards and Guidelines for Consultant Archaeologists*.

Areas of low to no archaeological potential include lands that have been previously disturbed, lands that have steeply sloping topography, and lands that are low-lying and permanently wet. No areas of low-lying and permanently wet or steeply sloping topography were observed. 1.44 ha, 23 percent (“%”) of the subject property, has been previously disturbed by intensive and extensive modern soil alterations, including for construction of a residential home with stables, outbuildings, gravel driveway and parking area.

The remainder of the subject property, totaling 4.85 ha, 77%, was determined to retain archaeological potential and require Stage 2 archaeological assessment. The entirety of the subject property consisted of green space for horse paddocks. As these lands could not be ploughed, Stage 2 archaeological assessment was conducted by test pit survey at 5 m intervals in accordance with Section 2.1.2 of the *Standards and Guidelines for Consultant Archaeologists*. Each test pit was dug by hand and was 30 centimetres (cm) in diameter and was dug to at least five cm into the subsoil. Test pits were examined for stratigraphy, cultural features, or evidence of fill. Test pits were dug to within one m of all disturbances and other areas of low archaeological potential. All soil was screened through 6-millimetre mesh to maximize the potential for artifact recovery. Appropriate photographic documentation was taken, and all test pits were backfilled upon completion. As no artifacts were observed during the test pit assessment no intensified survey was conducted.

The ground was not snow covered and soil was not frozen or saturated during the assessment, and there were no adverse conditions created by conducting winter survey, as per requirements listed in MCM’s *Winter Archaeology: A Technical Bulletin for Consultant Archaeologists in Ontario* (MCM, 2013:3). There were no weather, ground, or lighting conditions detrimental to the recovery of artifacts. As such, it is confirmed that the assessment met Section 1.2 Standard 2 and Section 2.1 Standard 3 of the *Standards and Guidelines for Consultant Archaeologists* regarding weather and lighting.

The entirety of the subject property was assessed. The results of Stage 1 & 2 assessment are shown in Figure 7. Images of the assessment are shown in Section 8.0.

3.0 RECORD OF FINDS

3.1 Soils

Test pits contained approximately 30 cm of medium brown silty loam topsoil above orange silty clay subsoil (Images 7 & 8).

3.2 Archaeological Resources

No artifacts or other archaeological resources were observed during the Stage 1 & 2 assessment of the subject property.

3.3 Documentary Record

All fieldwork-related activities were documented and kept, including field notes and observations and detailed maps. Appropriate photographic records were kept of the assessment and all image descriptions were recorded in a photo log.

A detailed list of field records is presented in Table 3. All digital items have been duplicated and all paper items have been scanned and stored as digital documents. All items are housed in the corporate offices of ACC.

Under Section 6 of Regulation 881 of the *Ontario Heritage Act*, ACC will keep in safekeeping all objects of archaeological significance that are found under the authority of the license and all field records that are made in the course of the work authorized by the license, except where the objects and records are donated to His Majesty the King in right of Ontario or are directed to be deposited in a public institution under subsection 66 (1) of the Act.

Table 3: Inventory of Documentary and Material Records

PROJECT INFORMATION		
ACC project number	355 -12-24	
Licensee	Kristy O'Neal	
MCM PIF number	P066-0438 -2024	
DOCUMENT/MATERIAL	NUMBER	DESCRIPTION
field notes & photo logs	1	pages (paper, with digital copies)
maps	1	aerial imagery of the subject property
photos	8	digital colour photographs



4.0 ANALYSIS AND CONCLUSIONS

4.1 Potential for Archaeological Resources

Archaeological potential is defined as the likelihood of finding archaeological sites within a subject area. For planning purposes, determining archaeological potential provides a preliminary indication that significant sites might be found within the subject area, and consequently, that it may be necessary to allocate time and resources for archaeological survey and mitigation.

The framework for assigning levels of potential archaeological significance is drawn from provincial guidelines found in the *Standards and Guidelines for Consultant Archaeologists* (MCM, 2011: Sections 1.3.1 and 1.3.2). The following are features or characteristics that can indicate archaeological potential:

- previously identified archaeological sites
- water sources (It is important to distinguish types of water and shoreline, and to distinguish natural from artificial water sources, as these features affect site locations and types to varying degrees.).
 - primary water sources (e.g., lakes, rivers, streams, creeks)
 - secondary water sources (e.g., intermittent streams and creeks, springs, marshes, swamps)
 - features indicating past water sources (e.g., glacial lake shorelines indicated by the presence of raised sand or gravel beach ridges, relic river or stream channels indicated by clear dip or swale in the topography, shorelines of drained lakes or marshes, cobble beaches)
 - accessible or inaccessible shoreline (e.g., high bluffs, swamp or marsh fields by the edge of a lake, sandbars stretching into marsh)
- elevated topography (e.g., eskers, drumlins, large knolls, plateaus)
- pockets of well-drained sandy soil, especially near areas of heavy soil or rocky ground
- distinctive land formation that might have been special or spiritual places, such as waterfalls, rock outcrops, caverns, mounds, and promontories and their bases. There may be physical indicators of their use, such as burials, structures, offerings, rock paintings or carvings.
- resource areas, including:
 - food or medicinal plants (e.g., migratory routes, spawning areas, prairie)
 - scarce raw materials (e.g., quartz, copper, ochre or outcrops of chert)
 - early Euro-Canadian industry (e.g., fur trade, logging, prospecting, mining)

- areas of early Euro-Canadian settlement. These include places of early military or pioneer settlement (e.g., pioneer homesteads, isolated cabins, farmstead complexes), early wharf or dock complexes, pioneer churches and cemeteries. There may be commemorative markers of their history, such as local provincial, or federal monuments or heritage parks
- early historical transportation routes (e.g., trails, passes, roads, railways, portages)
- property listed on a municipal register or designated under the OHA or that is in a federal, provincial, or municipal historic landmark site
- property that local histories or informants have identified with possible archaeological sites, historical events, activities, or occupations

Archaeological potential can be determined not to be present for either the entire property or parts of it when the area under consideration has been subject to extensive and deep land alterations that have severely damaged the integrity of any archaeological resources. This is commonly referred to as “disturbed” or “disturbance” and may include:

- quarrying
- major landscaping involving grading below topsoil
- building footprints
- sewage and infrastructure development
- activities such as agricultural cultivation, gardening, minor grading, and landscaping do not necessarily affect archaeological potential.

4.2 Discussion

Section 1.3.1 of the *Standards and Guidelines for Consultant Archaeologists* (MCM, 2011) lists criteria indicative of archaeological potential. Stage 1 background research indicated that the subject property has general archaeological potential due to the following factors:

- The subject property is largely comprised of well- drained land that is suitable for human habitation and agriculture
- The presence of one historical homestead within the subject property (Walker & Miles, 1875).
- The subject property fronts Chinguacousy Road, an early historical transportation route (Tremaine, 1859; Walker & Miles, 1875).
- Twenty-Three archaeological sites have been registered within 1 km of the subject property.

Given the above criteria, background archival research indicates that the subject property exhibits general archaeological potential for the discovery of both pre/post-contact Indigenous

and Euro-Canadian archaeological resources therefore, a Stage 2 archaeological assessment was required.

The subject property measures 6.29 ha. A visual property inspection determined that 1.44 ha of the subject property has been previously disturbed by modern construction activities and has low to no archaeological potential.

4.85 ha of the subject property retained archaeological potential and was recommended for Stage 2 assessment. The subject property consisted of greenspace for horse paddocks and was assessed by test pit survey at 5 m intervals.

No artifacts or other archaeological resources were identified during the Stage 2 archaeological assessment. According to the *Standards and Guidelines for Consultant Archaeologists* (MCM, 2011), the subject property has now been completely assessed and does not require any additional fieldwork.



5.0 RECOMMENDATIONS

Subject to acceptance of the results and approval of the recommendations, MCM is requested to deem this report compliant with ministry requirements for archaeological fieldwork and reporting and to issue a letter accepting this report into the *Ontario Public Register of Archaeological Reports*.

The following recommendation is provided for consideration by the Proponent and by the MCM:

1. No artifacts or other archaeological resources were identified during the Stage 2 archaeological assessment. The subject property has now been fully assessed according to the Ontario Ministry of Citizenship and Multiculturalism's 2011 *Standards and Guidelines for Consultant Archaeologists*. No further archaeological assessment of the property is required.

6.0 ADVICE ON COMPLIANCE WITH LEGISLATION

The following advice on compliance with current legislation is provided for consideration:

- a. This report is submitted to the Minister of Citizenship and Multiculturalism as a condition of licensing in accordance with Part IV of the *Ontario Heritage Act*, R.S.O. 2005, c O.18. The report is reviewed to ensure that it complies with the standards and guidelines that are issued by the Minister, and that the archaeological fieldwork and report recommendations ensure the conservation, protection, and preservation of the cultural heritage of Ontario. When all matters relating to archaeological sites within the project area of a development proposal have been addressed to the satisfaction of the Ministry of Citizenship and Multiculturalism, a letter will be issued by the ministry stating that there are no further concerns with regard to alterations to archaeological sites by the proposed development.
- b. It is an offence under Sections 48 and 69 of the *Ontario Heritage Act* for any party other than a licensed archaeologist to make any alteration to a known archaeological site or to remove any artifact or other physical evidence of past human use or activity from the site, until such a time as a licensed archaeologist has completed archaeological fieldwork on the site, submitted a report to the Minister stating that the site has no further cultural heritage value or interest, and the report has been filed in the Ontario Public Register of Archaeological Reports referred to in Section 65.1 of the *Ontario Heritage Act*.
- c. Should previously undocumented archaeological resources be discovered, they may be a new archaeological site and therefore subject to Section 48 (1) of the *Ontario Heritage Act*. The proponent or person discovering the archaeological resources must cease alteration of the site immediately and engage a licensed consultant archaeologist to carry out archaeological fieldwork, in compliance with Section 48 (1) of the *Ontario Heritage Act*.
- d. The *Funeral, Burial and Cremation Services Act*, 2002, S.O. 2002, c.33 requires that any person discovering human remains must notify the local police or coroner and the Registrar, Burials Unit, at the Ministry of Public and Business Service Delivery.



7.0 BIBLIOGRAPHY AND SOURCES

Adams, Nick

1994 *Field Manual for Avocational Archaeologists in Ontario*. Publication No.16, Ontario Archaeological Society Inc.

ASI.

2024 *Stage 1 Archaeological Assessment of the Region of Peel Settlement Area Boundary Expansion Study, Multiple Lots and Concessions in the Geographic Townships of Albion and Chinguacousy, Peel County, now in the Town of Caledon, Peel Region*. PIF P1030-0059-2020. In MCM Register.

Borden, Charles E.

1952 A Uniform Site Designation Scheme for Canada. *Anthropology in British Columbia*, No. 3, 44-48.

Carter, Floreen Ellen

1984 *Place Names of Ontario, Volume 1*. Phelps Publishing, London.

Caston, Wayne

1997 Evolution in the Mapping of Southern Ontario and Wellington County. *Wellington County History*. 10:91-106.

Chapman, Lyman John and Donald F. Putnam

1984 The Physiography of Southern Ontario (Third Edition). *Ontario Geological Survey Special Volume 2*. Ontario Ministry of Natural Resources, Toronto.

Coyne, James, C. O. Ermatinger, K. W. McKay

1895 *Historical Sketches of the County of Elgin*. Elgin Historical and Scientific Institute, St. Thomas.

Ellis, Chris & Neal Ferris

1990 *The Archaeology of Southern Ontario to A.D. 1650*. Occasional Publication No. 5. London Chapter, Ontario Archaeological Society Inc.

Gervais, Gaetan and Kathe Roth

2004 Champlain and Ontario (1603-35). In R. Litalien and D. Vaugeois (Eds.), *Champlain: The Birth of French America (pp.180-90)*. McGill- Queens University Press.

Hoffman, D.W. & N.R. Richards

1953 *The Soil Survey of Peel County*. Report No. 18 of the Ontario Soil Survey. Experimental Farms Service, Canada Department of Agriculture, and the Ontario Agricultural College, Guelph.

Mika, Nick and Helma Mika

- 1977 *Places in Ontario: Their Name Origins and History. Part I, A-E.* Mika Publishing Company, Belleville.
- 1983 *Places in Ontario: Their Name Origins and History. Part III, N-Z.* Mika Publishing Company, Belleville.

Ministry of Citizenship and Multiculturalism (“MCM”)

- 2005 *The Heritage Act, R.S.O. 2005.* Queen's Printer, Toronto.
- 2011 *Standards and Guidelines for Consultant Archaeologists.* Toronto.
- 2013 *Winter Archaeology. A Technical Bulletin for Consultant Archaeologists in Ontario.*
- 2024a Sites within a one km radius of the subject property. Provided from the *Ontario Archaeological Sites Database.*
- 2024b Archaeological assessments completed within the subject property or within 50 m of the subject property. Provided from the *Ontario Public Register of Archaeological Reports.*

Ministry of Natural Resources and Forestry

- 2019 Topographic Map, Land Information Ontario
https://www.lioapplications.lrc.gov.on.ca/MakeATopographicMap/index.html?viewer=MakeA_Topographic_Map.MATM&locale=en-CA
[Accessed December 12, 2024]

Ministry of Northern Development and Mines (“MNDM”)

- 2007 Physiography of Southern Ontario. Chapman, L.J. and D.F. Putnam, authors. GIS map data layer distributed by the Ontario Geological Survey as Miscellaneous Release – Data (MRD) 228. Queen’s Printer for Ontario.
<http://www.mndm.gov.on.ca/en/mines-and-minerals/applications/ogsearch>
[Accessed December 12, 2024]

Ontario Ministry of Agriculture, Food and Rural Affairs (“OMAFRA”)

- 2012 *GIS Layers for Soils and Physiography in the Province of Ontario.*
<http://sis.agr.gc.ca/cansis/publications/surveys/on/index.html>
[Accessed December 12, 2024]

Parslow Heritage Consultancy Inc.

- 2024 *Stage 1 Archaeological Assessment: Alloo Landowners Group, Part of Lots 18-21, Concession 3-5 WHS, Former Geographical Township of Chinguacousy, Peel County, now Town of Caledon, Regional Municipality of Peel, Ontario.* PIF P1153-0112-2023 in MCM Register.

Smith, D. B.

- 1987 *Sacred Feathers: The Reverend Peter Jones (Kahkewaquonaby) and the Mississauga Indians.* Toronto: University of Toronto Press.

Tremaine, George R

- 1859 *Tremaine’s Map of the County of Peel, Canada West.* George C. Tremaine, Publisher.
-



Walker & Miles

1877 *Illustrated Historical Atlas of the County of Peel, Ontario*. Toronto.

Wright James V.

1968 *Ontario Prehistory: an eleven thousand-year archaeological outline*.
Archaeological Survey of Canada, National Museums of Canada, Ottawa.



ACC

ARCHAEOLOGICAL
CONSULTANTS CANADA

8.0 IMAGES





Image 1: Laneway, facing southwest



Image 2: Laneway, facing northeast



Image 3: Gravel parking lot and outbuilding, facing northeast



Image 4: Outbuilding and animal paddock, facing northeast



Image 5: Subject property, facing northeast



Image 6: Subject property, facing north





Image 7: Typical test pit



Image 8: Typical test pit



9.0 FIGURES



Figure 1: Location of the Subject Property on a Topographic Map

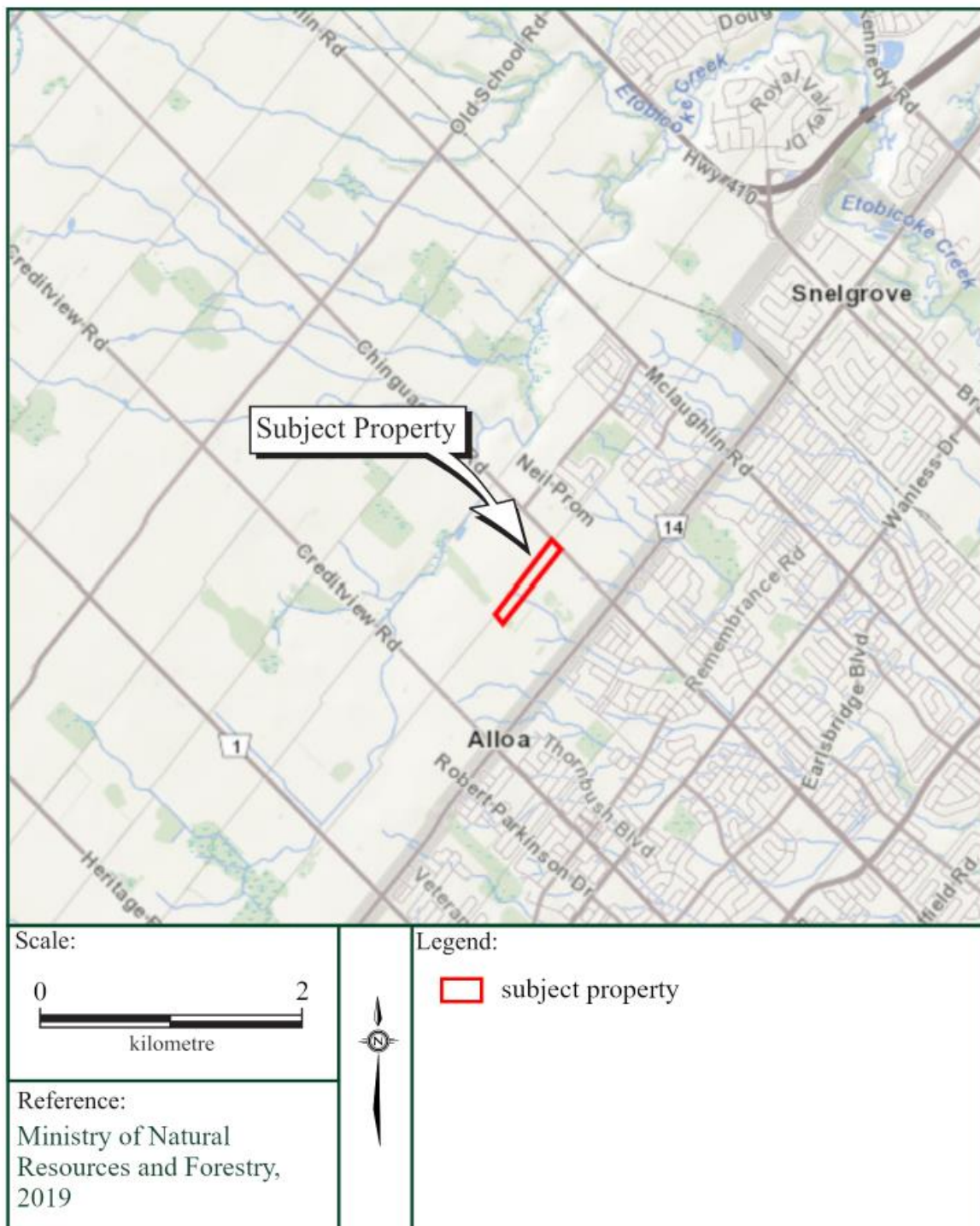

Figure 2: Location of the Subject Property on Tremainé's 859 Map of the County of Peel, Canada West

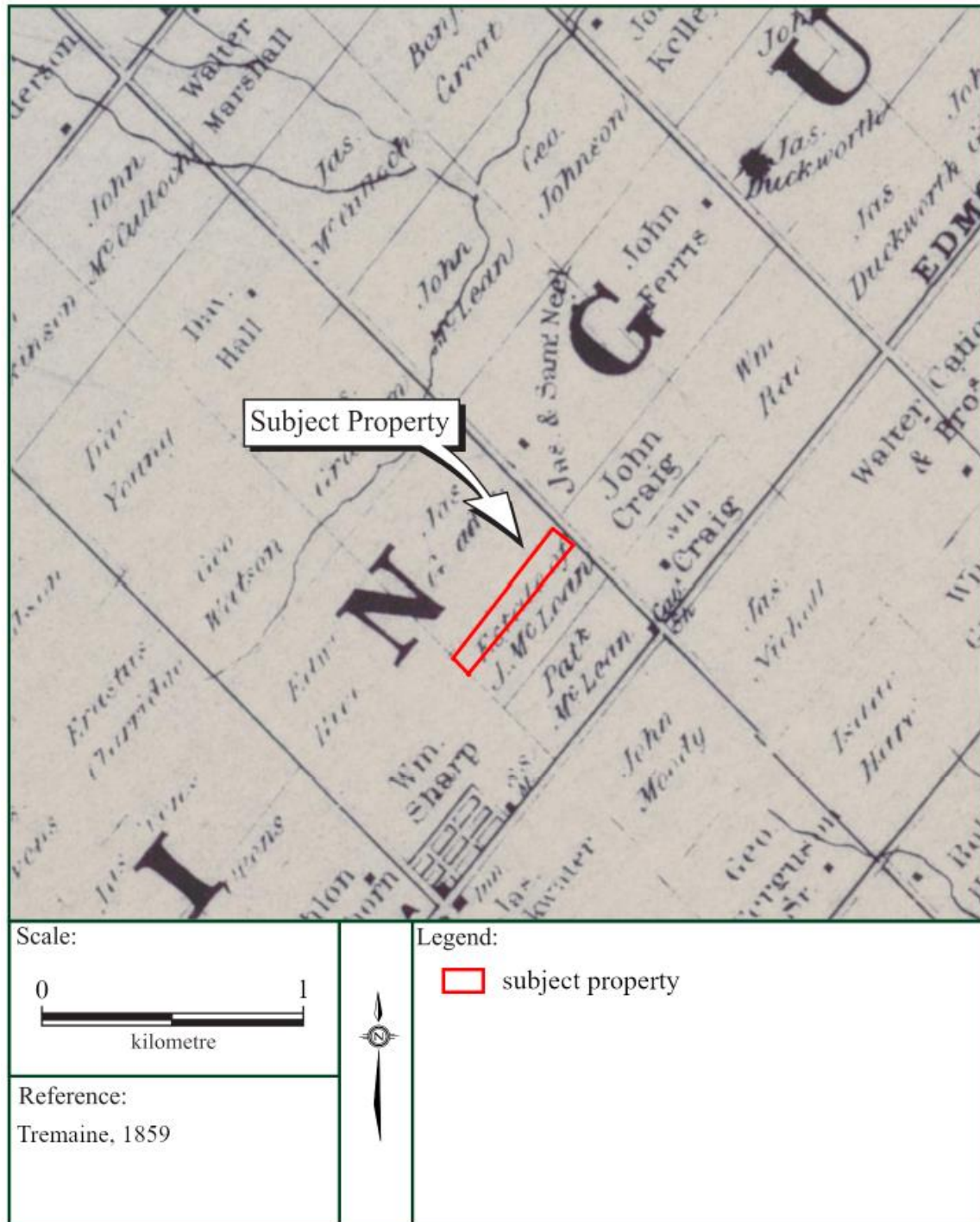

Figure 3: Location of the Subject Property on H Walker & Mile's 1875 Illustrated Historical Atlas Map of Chinguacousy Township, Peel County

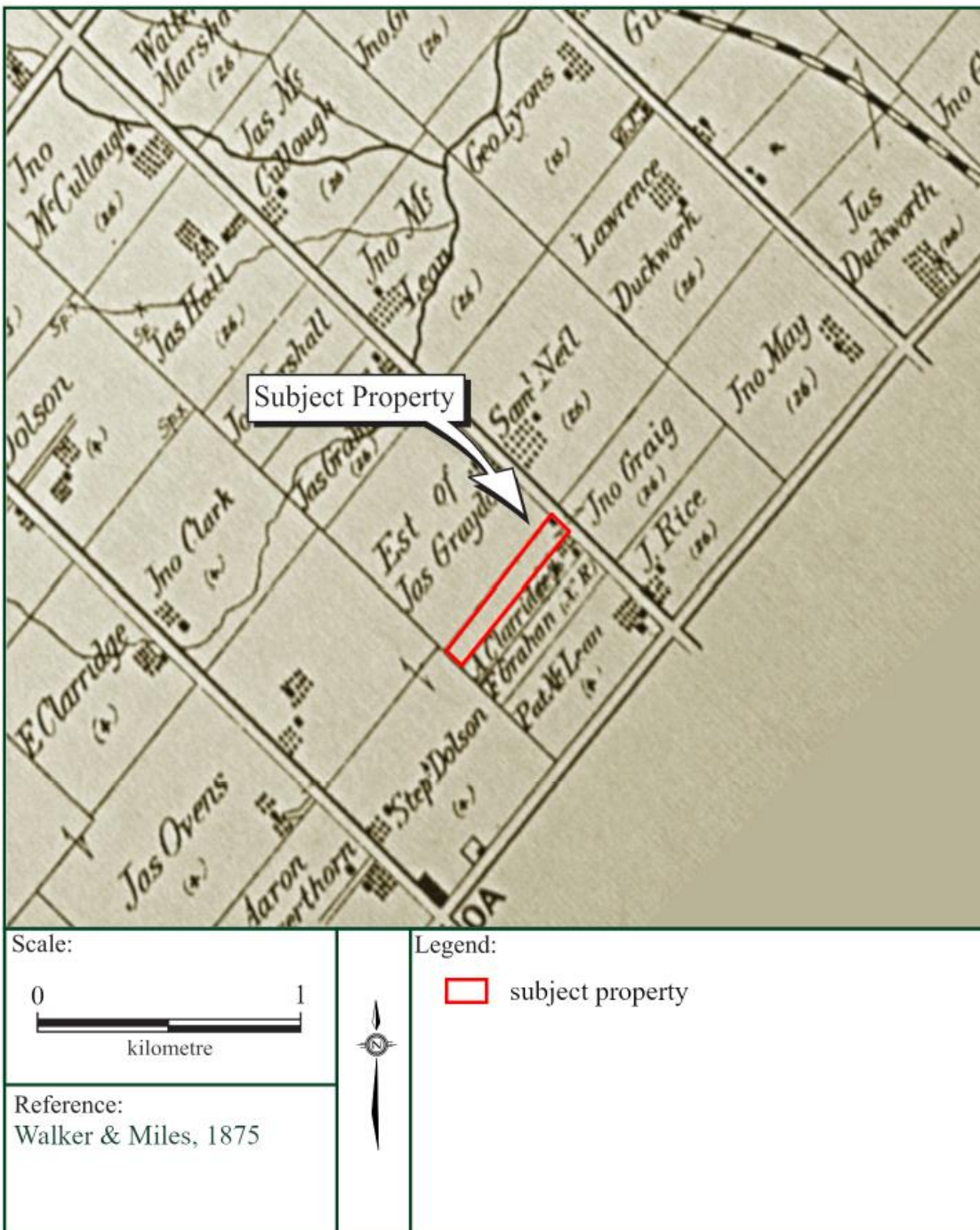

Figure 4: Location of the Subject Property of the Soils Map of Peel County

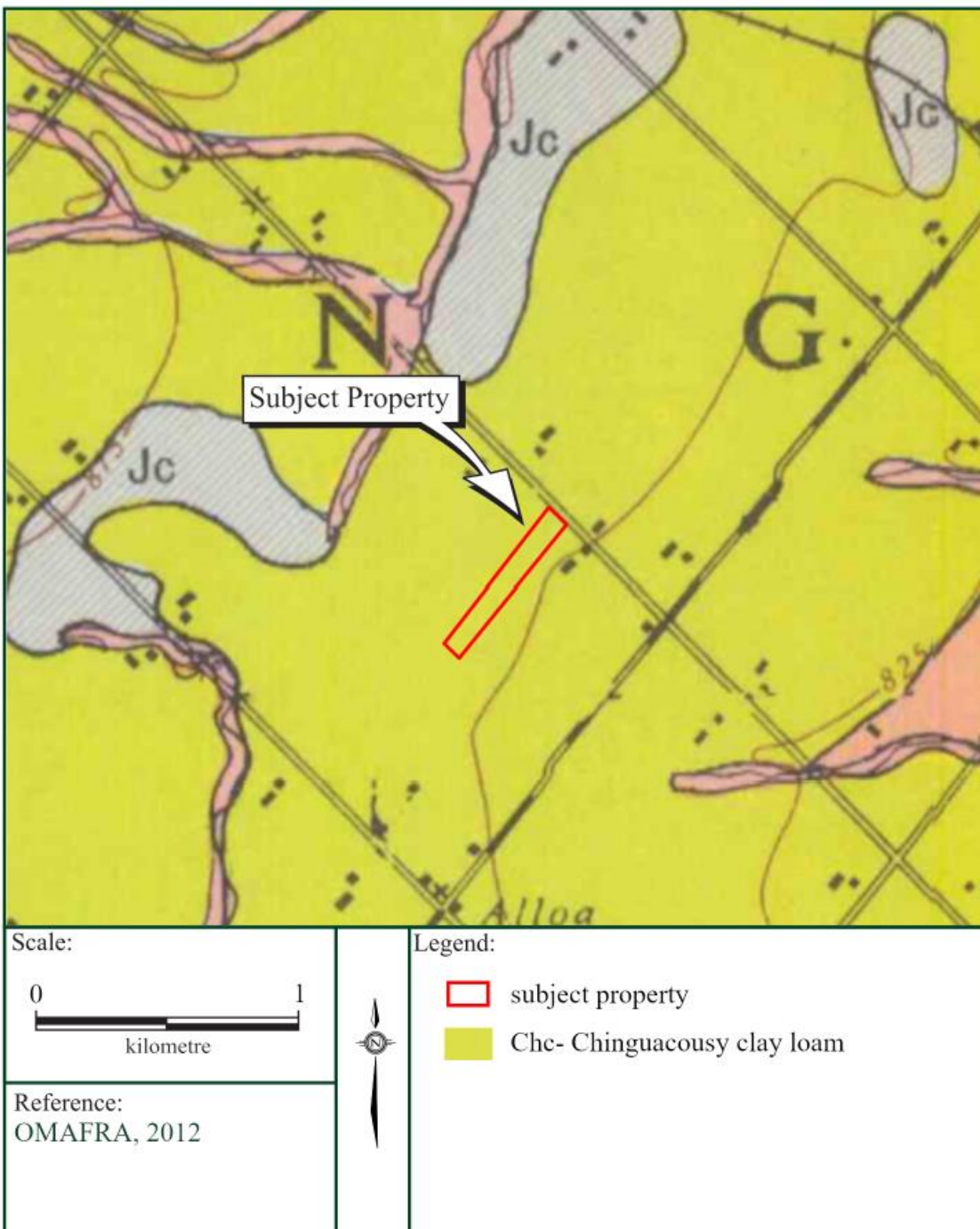

Figure 5: Current Land Use of the Subject Property



Figure 6: Previous Archaeological Assessments conducted within 50 metres of the Subject Property.

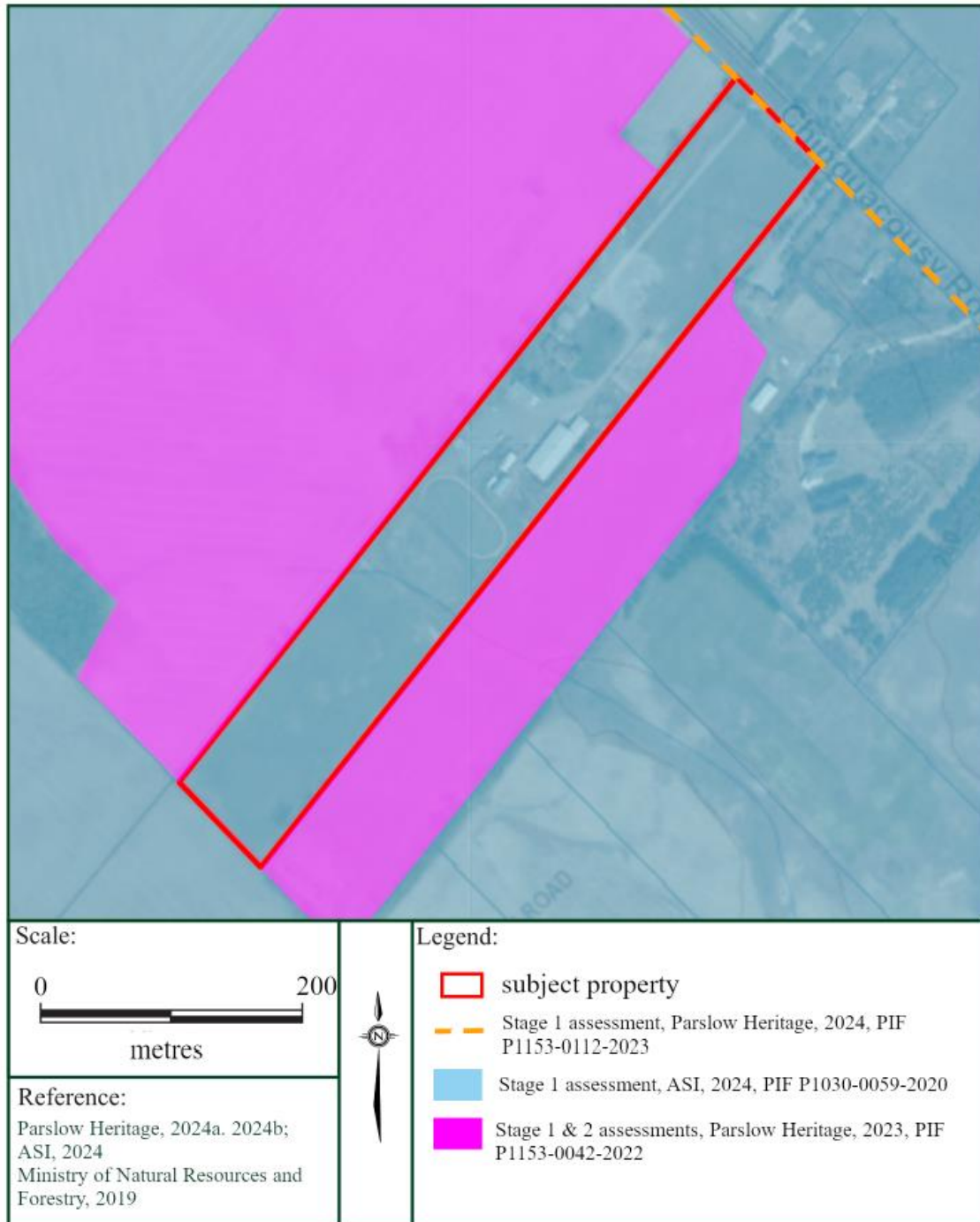

Figure 7: Aerial Imagery Showing the Results of the Stage 1 & 2 Archaeological Assessment of the Subject Property, with Image Locations and Directions

