

Ministry of Tourism, Culture and Sport

Archaeology Programs Unit
Programs and Services Branch
Culture Division
401 Bay Street, Suite 1700
Toronto ON M7A 0A7
Tel.: (416) 212-8442
Email: John.Dunlop@ontario.ca

Ministère du Tourisme, de la Culture et du Sport

Unité des programmes d'archéologie
Direction des programmes et des services
Division de culture
401, rue Bay, bureau 1700
Toronto ON M7A 0A7
Tél. : (416) 212-8442
Email: John.Dunlop@ontario.ca



**TOWN OF CALEDON
PLANNING
RECEIVED
Nov.30,2021**

Oct 10, 2017

William Finlayson (P059)
This Land Archaeology Inc.
PO BOX 280 Moonstone ON L0K 1E0

RE: Review and Entry into the Ontario Public Register of Archaeological Reports: Archaeological Assessment Report Entitled, "Report on the Stage 4 Mitigation of the H1 Site (AkGx-78), Located on Part of Lot 18, Concession 2 WHS, Town of Caledon, Regional Municipality of Peel, Historic County of Peel, Geographic Township of Chinguacousy North, Ontario ", Dated Sep 13, 2017, Filed with MTCS Toronto Office on Sep 15, 2017, MTCS Project Information Form Number P059-0707-2016, MTCS File Number 0004907

Dear Mr. Finlayson:

This office has reviewed the above-mentioned report, which has been submitted to this ministry as a condition of licensing in accordance with Part VI of the Ontario Heritage Act, R.S.O. 1990, c 0.18.¹ This review has been carried out in order to determine whether the licensed professional consultant archaeologist has met the terms and conditions of their licence, that the licensee assessed the property and documented archaeological resources using a process that accords with the 2011 Standards and Guidelines for Consultant Archaeologists set by the ministry, and that the archaeological fieldwork and report recommendations are consistent with the conservation, protection and preservation of the cultural heritage of Ontario.

The report documents the mitigation of the study area as depicted in Figure 4 of the above titled report and recommends the following:

The Stage 4 Mitigation of Developmental Impacts through Excavation of the H1 Site (AkGx-78) is complete.

The site has been fully excavated, removed and recorded in accordance with the 2011 Standards and Guidelines for Consultant Archaeologists. As such this site has no further Cultural Heritage Value or Interest. There are no further concerns with this site; no further archaeological work is required.

Based on the information contained in the report, the ministry is satisfied that the fieldwork and reporting for the archaeological assessment are consistent with the ministry's 2011 Standards and Guidelines for Consultant Archaeologists and the terms and conditions for archaeological licences. This report has been entered into the Ontario Public Register of Archaeological Reports. Please note that the ministry makes no representation or warranty as to the completeness, accuracy or quality of reports in the register.

Should you require any further information regarding this matter, please feel free to contact me.

Sincerely,

John Dunlop
Archaeology Review Officer

cc. Archaeology Licensing Officer
Steven Silverberg, Laurier Homes
Mary Nordstrom, Town of Caledon

¹In no way will the ministry be liable for any harm, damages, costs, expenses, losses, claims or actions that may result: (a) if the Report(s) or its recommendations are discovered to be inaccurate, incomplete, misleading or fraudulent; or (b) from the issuance of this letter. Further measures may need to be taken in the event that additional artifacts or archaeological sites are identified or the Report(s) is otherwise found to be inaccurate, incomplete, misleading or fraudulent.

September 13, 2017

**Report on the Stage 4 Mitigation of the
H1 Site (AkGx-78), Located on Part of Lot 18,
Concession 2 WHS, Town of Caledon, Regional
Municipality of Peel, Historic County of Peel,
Geographic Township of Chinguacousy North,
Ontario**

Submitted to: Laurier Homes.

And to: The Ministry of Tourism, Culture and Sport

Licensee: William D. Finlayson, Licence Number P059

PIF Number: P059-0707-2016

Report Type: Revised

Related: P334-201-2012, P059-0690-2016, P059-0691-2016

FINAL REPORT ON THE STAGE 4 EXCAVATIONS OF THE H1 SITE LOCATED ON LAURIER HOMES PROPERTY

Executive Summary

This Land Archaeology Inc. was contracted by Laurier Homes to conduct the Stage 4 Mitigation of Developmental Impacts on the H1 (AkGx-78) as had been recommended at the conclusion of the Stage 3 assessment on both the H1 (AkGx-78) and M1 (AkGx-79) sites, located on Part of Lot 18, Concession 2 WHS in the Town of Caledon, Regional Municipality of Peel, Ontario.

Originally, a Stage 1-2 archaeological assessment was previously carried out by Archeoworks Inc. in 2012 (P334-201-2012). The Stage 1 assessment identified high potential for the recovery of Aboriginal and historic Euro-Canadian archaeological resources within undisturbed portions of the Study Area based on its proximity to watercourses, and the presence of historical structures on the historic mapping (Archeoworks Inc.; 2014).

The Study Area was subsequently subject to a Stage 2 assessment. During the Stage 2 investigations, one historic Euro-Canadian site, and one mixed-component site (Euro-Canadian and Aboriginal) were encountered, identified as the H1 Site (AkGx-78) and M1 Site (AkGx-79) respectively. The H1 Site yielded an artifact assemblage dating primarily from 1840-1870. Due to this early timeframe, Stage 3 was recommended. The Euro-Canadian component of the M1 Site yielded an historic artifact assemblage dating to 1830-1850, and as such Stage 3 was recommended. The M1 Site also produced four cultural lithic artifacts; however, as per Section 2.2, Standard 1a of the 2011 Standards and Guidelines for Consultant Archaeologists, this component did not meet the criteria for requiring a Stage 3 assessment (Archeoworks Inc., 2014).

The Stage 3 assessment in tandem with the archival research resulted in recommendations that the H1 Site (AkGx-78) represents an occupation beginning in the 1830's and spanning into the 20th century. As such, the site was considered to hold further Cultural Heritage Value or Interest, with Stage 4 mitigation warranted.

For the M1 Site (AkGx-79), a lack of diagnostic artifacts recovered makes it difficult to establish a clear occupation date. Given the highly impacted and disturbed nature of the majority of the site area, combined with the paucity of artifacts from the Stage 3 assessment, the M1 Site (AkGx-79) has been sufficiently documented in the completed archaeological assessments. As such, Stage 4 mitigation is not warranted.

The Stage 3 work, report and recommendations for Stage 4 have been accepted into the Public Register under P059-0690-2016 and P059-0691-2016.

This report is the final Stage 4 Report on the Mitigation of Developmental Impacts through excavation of the H1 Site.

Stage 4 excavation of the H1 Site (AkGx-78) resulted in the collection of 3,561 artifacts; Block excavation contributed 2,503 artifacts to the assemblage; and the one feature found and investigated, Feature 1 resulted in the collection of 1,058 artifacts. A total of 1,400 square meters was subject to mechanical stripping.

FINAL REPORT ON THE STAGE 4 EXCAVATIONS OF THE H1 SITE LOCATED ON LAURIER HOMES PROPERTY

The H1 site and outbuilding feature are most likely remnants of the occupation of Lot 18 by William and John Craig who are listed in the 1861 Census Records as owning a total of 100 acres on Lot 18, Concession 2WHS. William Craig could not be located in the personal portion of the Census Record; however John is listed as a 37-year old farmer from Ireland who lived with his wife Margaret and their seven children in a one-storey log structure, 1861 Census Record, Chinguacousy Township. As William is not listed, John may have farmed all 100 acres in absence of his brother, and chose to continue to live in the homestead located in the southwestern half of the property as it was fronting a main thoroughfare.

In summary, the H1 Site is indicative of a domestic occupation of the site area from the early 19th to late 20th century.

The Stage 4 Mitigation of Developmental Impacts through Excavation of the H1 Site (AkGx-78) is complete.

The site has been fully excavated, removed and recorded in accordance with the 2011 *Standards and Guidelines* for Consultant Archaeologists. As such this site has no further Cultural Heritage Value or Interest. There are no further concerns with this site; no further archaeological work is required.

It is recommended that this report be entered into the Ontario Public Register of Archaeological Reports and a letter of confirmation be issued by the Ministry of Tourism, Culture and Sport supporting these recommendations using an expedited review process in order to meet the proponent's developmental schedule.

FINAL REPORT ON THE STAGE 4 EXCAVATIONS OF THE H1 SITE LOCATED ON LAURIER HOMES PROPERTY

Project Personnel

Project Director:	Thomas Irvin (P059)																						
Field Director:	Colin Yu (R1104) William D. Finlayson (P059) Thomas Irvin (P379)																						
Field Crew:	<table><tr><td>Pavel Anastasakis</td><td>Bill Gigg</td></tr><tr><td>Sofie Anastasakis</td><td>Alison Juras</td></tr><tr><td>Heather Balvert</td><td>Aaron Levantis</td></tr><tr><td>Brad Bidmead</td><td>Terry Sallows</td></tr><tr><td>Connor Boswell</td><td>Karl Schulz</td></tr><tr><td>Shaun Boswell</td><td>Alan Smale</td></tr><tr><td>Alex Capaldi</td><td>Lynda Thompson</td></tr><tr><td>Odile Dessureault</td><td>Chase Williams</td></tr><tr><td>David Finlayson</td><td>Bob White</td></tr><tr><td>Megan DeMartini</td><td>Colin Yu</td></tr><tr><td>Larry Duncan</td><td>Kevin Smith</td></tr></table>	Pavel Anastasakis	Bill Gigg	Sofie Anastasakis	Alison Juras	Heather Balvert	Aaron Levantis	Brad Bidmead	Terry Sallows	Connor Boswell	Karl Schulz	Shaun Boswell	Alan Smale	Alex Capaldi	Lynda Thompson	Odile Dessureault	Chase Williams	David Finlayson	Bob White	Megan DeMartini	Colin Yu	Larry Duncan	Kevin Smith
Pavel Anastasakis	Bill Gigg																						
Sofie Anastasakis	Alison Juras																						
Heather Balvert	Aaron Levantis																						
Brad Bidmead	Terry Sallows																						
Connor Boswell	Karl Schulz																						
Shaun Boswell	Alan Smale																						
Alex Capaldi	Lynda Thompson																						
Odile Dessureault	Chase Williams																						
David Finlayson	Bob White																						
Megan DeMartini	Colin Yu																						
Larry Duncan	Kevin Smith																						
Photographs:	Thomas Irvin Colin Yu William D. Finlayson																						
Graphics:	Leslie Town																						
Artifact Analysis	William D. Finlayson Thomas Irvin Corey Ramsbottom																						
Faunal Identification:	Alyson Holland, PhD (P1043)																						
Archaeobotanical Identification:	Rodolphe David Fecteau, MA																						
Report Production:	William D. Finlayson Thomas Irvin Claire Milligan Janine Stroud Leslie Town																						

FINAL REPORT ON THE STAGE 4 EXCAVATIONS OF THE H1 SITE LOCATED ON LAURIER HOMES PROPERTY

Table of Contents

Select [Table of Contents](#) to jump to subject.

Executive Summary	i
Project Personnel.....	iii
Table of Contents	iv
1.0 Location and Environment	1
2.0 Project Context.....	1
2.1 Development Context	1
2.2 Study Area Access & Limitations	1
2.3 Historical Context	1
2.4 Archaeological Context	3
Table 1: Registered Sites within a 1km (minimum) radius of the Study Area	4
3.0 Stage 4 Mitigation	4
3.1 Stage 3 Recommendations.....	4
3.2 Stage 4 Hand Excavation	5
3.3 Stage 4 Mechanical Soil Stripping.....	6
3.4 Feature 1	6
3.5 Record of Finds	7
Table 2: Faunal Assemblage from Block Excavation.....	9
Table 3: Faunal Assemblage from Feature 1	9
Table 4: Inventory of Stage 4 Records.....	11
3.6 Stage 4: Analysis and Conclusions	12
3.7 Stage 4 Recommendations.....	13
4.0 Advice on Compliance of Legislation	13
5.0 Bibliography.....	14
Figure 1: Location of Study Area	16
Figure 2: 1859 Historic Atlas Map	17
Figure 3: 1877 Historic Atlas Map	18
Figure 4: Stage 4 Block Excavation and Feature Investigated with the Location and Direction of the Photographs.....	19
Figure 5: Results of Stage 4 Excavation illustrating Feature 1, Limit of Soil Gradall Stripping; 5 site reference points; results of the Stage 2 and 3 Assessment.....	20
Figure 6: Location of the H1 Site on the Draft Plan of Subdivision.	21
Figure 7: Plan and Profile Drawing of Feature 1	22
Figure 8: Location of the Site in Relation to Razed Homestead as presented in the Stage 3 Report.....	23
Plate 1: Block excavation.	24
Plate 2: Excavation unit with no signs of impact.	24
Plate 3: Excavation unit with concrete slab remnants within subsoil.....	25
Plate 4: Excavation unit with concrete slab remnants within subsoil.....	25

FINAL REPORT ON THE STAGE 4 EXCAVATIONS OF THE H1 SITE LOCATED ON LAURIER HOMES PROPERTY

Plate 5: Feature 1 after mechanical stripping; note use of back dirt piles as windbreak.	26
Plate 6: Hand excavation of Feature 1 exposing charred timber flooring.	26
Plate 7: Hand excavation of Feature 1.	26
Plate 8: Excavation of Feature 1.	26
Plate 9: Feature one east portion facing north (not shown on Location & Direction of Photos).	27
Plate 10: Feature 1 west portion facing north (not shown on Location & Direction of Photos).	27
Plate 11: Contrast between subsoil and topsoil during mechanical stripping.	27
Plate 12: Subsoil visibility, this is specifically over a stain investigated with troweling.	27
Plate 13: Sample of Ceramic Class Artifacts.	28
Plate 14: Sample of Ceramic Class Artifacts.	29
Plate 15: Sample of Metal Class Artifacts.	30
Plate 16: Sample of Other Class Artifacts.	31
Plate 17: Sample of Artifacts found within Feature 1.	32
6.0 Appendices	33
Table 5: Artifact Catalogue.	33

FINAL REPORT ON THE STAGE 4 EXCAVATIONS OF THE H1 SITE LOCATED ON LAURIER HOMES PROPERTY

1.0 Location and Environment

This Land Archaeology Inc. (TLA) was contracted by Laurier Homes to conduct a Stage 4 Archaeological Mitigation of the H1 Site (AkGx-78), located on Part of Lot 18, Concession 2 WHS in the Town of Caledon, Regional Municipality of Peel, Ontario (Figure 1)

2.0 Project Context

2.1 Development Context

This Land Archaeology Inc. was contracted by Laurier Homes Ltd. to conduct a Stage 4 Mitigation of the H1 Site (AkGx-78).

A Stage 1-2 archaeological assessment was previously carried out by Archeoworks Inc. in 2012 (P334-201-2012) and Stage 3 assessment by TLA in 2016 (P059-0690-2016 & P059-0691-2016).

The mitigation of the H1 Site (AkGx-78) was done in support of the development of residential lands and was required as a condition of draft plan approval by the Town of Caledon. The development of residential lands is listed under the Planning Act (R.S.O. 1990) and the Ontario Heritage Act (R.S.O. 1990).

While Long Term Avoidance and Protection is the preferred method of mitigation of archaeological sites, the current development plan didn't support this methodology as such Stage 4 Mitigation by Excavation was conducted.

2.2 Study Area Access & Limitations

This Land Archaeology Inc. has been contracted to archaeologically mitigate the H1 Site (AkGx-78) by the proponent.

Permission to enter the property, conduct the archaeological mitigation, and collect/curate artifacts was given by the proponent.

2.3 Historical Context

The Stage 1 & 2 Archaeological Assessment which originally identified the H1 Site (AkGx-78) included in depth archival research. This comprehensive research was completed by Archeoworks and was presented within the archaeological report under P334-201-2012 and is provided below.

The Chinguacousy Township Papers lists that William R. Smith of the Town of York, a reduced ensign from the late Nova Scotia Regiment, obtained the location ticket for the west half of Lot 18 on the 17th of April 1819. He likely obtained this 100 acre tract of land as payment for his participation in the War of 1812. The following year, an assessment by Peter Walsh, a yeoman from Chinguacousy, conducted on the property determined "that the timber thereon is chiefly hemlock and that it is so swampy as to prevent a poor man from getting a

FINAL REPORT ON THE STAGE 4 EXCAVATIONS OF THE H1 SITE LOCATED ON LAURIER HOMES PROPERTY

livelihood by cultivation thereof, in his opinion.” This assessment may have been made to justify why William R. Smith had not completed his settlement duties. Nevertheless, by the 18th of August 1819, Denis Beagle a native of Kings County, Ireland obtained a location ticket for the west half of Lot 18 and by October of the same year, David Craig was issued the location ticket for the western half of Lot 18 [AO, Chinguacousy Township Papers, RG 1-58, MS658(79)].

According to the Abstract Land Record Index, David Craig had been awarded the Crown Patent that gave him ownership of the western 100 acres of Lot 18 on January 1, 1828. David Craig is listed at on Lot 18, Concession 2 in Walton’s 1837 Home District Commercial Directory, and in Brown’s 1846-7 Toronto-City and Home District Directory. However, in 1846, David Craig had passed away and divided the 100 acre property into a northern half, gifted to his son John Craig, and a southern half, gifted to his son William Craig (Deed No. 31064). However, David continued to be listed on Lot 18 in Rowsell’s 1850-1 City of Toronto and County of York Directory. Review of the 1859 Tremaine’s Map of the County of Peel depicts a structure within the southwestern half of Lot 18 on Wm. Craig’s property, while John Craig’s property remains vacant of any structures. The remaining portion of the study area remained cleared of overgrowth vegetation and cultivated.

William and John Craig are listed in the 1861 Census Record on a combined 100 acres where 80 acres were under cultivation, 68 acres were under crops, 10 acres in pasture, two acres under orchards or gardens and 20 acres remained wooded. William Craig could not be located in the personal portion of the Census Record. John is listed as a 37-year old farmer from Ireland who lived with his wife Margaret and their seven children in a one-storey log structure [AO, 1861 Census Record, Chinguacousy Township, c-1063]. Since William is not listed, John may have farmed all 100 acres in absence of his brother, and chose to continue to live in the homestead in the southwestern half as it was fronting a main thoroughfare. The 1866 Mitchell & Co.’s General Directory for the City of Toronto and Gazetteer of the Counties of York and Peel lists John Craig as a freeholder on Lot 18, while William Craig is not listed.

In 1869, William Craig had passed away allowing for his executors, James Drinkwater the right to sell his portion of Lot 18 and the “interest derived therefrom to be applied to the support of [William’s] wife, Matilda Craig” and their children (Deed No. 409). James Drinkwater sold the southwestern half of Lot 18 to William Dunn Dolson for \$2210, a value that indicates the presence of a structure within the southwestern 50 acres of Lot 18. James Drinkwater continued to mortgage the property, likely to allow the John Craig Family to continue to reside on the property. John R. Craig is listed on 132 acres of Lot 18 in the 1871 census record. It is not clear who John R. Craig’s father was but he is listed as a 33-year old farmer born in Ontario who lived with his wife Mary Ann, their two children, Andrew Brown, a labourer, and Margaret Lure, a servant. Of the 132 acres, 120 acres were improved, 30 acres were in pasture and four acres were in garden and orchard [AO, 1871 Census Records, Chinguacousy Township, C-9957, c- 9958].

By 1875, James Drinkwater was issued a discharge of mortgage allowing for Jonathan Rice to assume the mortgage with the intention to own the property (Stratford-Devai, and Burkholder, 2003, p.46). Review of the 1877 Illustrated Historic Atlas of the County of Peel depicts J. Rice as the owner of the residence and orchard in the southwestern half while the

FINAL REPORT ON THE STAGE 4 EXCAVATIONS OF THE H1 SITE LOCATED ON LAURIER HOMES PROPERTY

remaining portion of the study area remained clear of overgrowth vegetation and cultivated. Between 1885 and 1890, Rice had several agreement contracts made with L.D. Sawyer & Co., Waternos Engine Works Co., and Haggert Bros Mfg. Co. to accommodate small businesses where the title of land was withheld by Rice while payment was made with the intentions to gain full ownership (Stratford-Devai, and Burkholder, 2003, p.45). In the 1888 Union Publishing Co.(of Ingersoll) Farmers and Business Directory for the Counties of Dufferin, Peel and York and in the 1890-91 Farmer's Directory for All Counties in Ontario, Jonathan Rice is listed as a freeholder of Lot 18 and is also listed in the Assessment Rolls. By 1890, Charlotte Rice, likely the wife of Jonathan, sold the southwestern 50 acres to Isabella Craig.

As per the research conducted and presented within the Stage 3 report for the H1 Site, a total of two historic maps were consulted for this project as follows:

- The 1859 Tremaine Map for the County of Peel (Figure 2) indicated the general vicinity within which the H1 Site is located was owned by William Craig and contained a homestead. Within the vicinity of the M1 Site, William Rae is shown as owner of the property however no structures are illustrated.
- The 1877 Illustrated Historical Atlas of the County of Peel (Figure 3) indicated the general vicinity within which the H1 Site is located was owned by J. Rice and contained a homestead and orchard. Within the vicinity of the M1 Site, John May is shown as owner of the property with one homestead and orchard present on the land. It should be noted that historic maps and atlases were often subscriber based, as such they do not represent an entirely accurate depiction of 19th century settlement.

2.4 Archaeological Context

A review of the Ontario Sites Database indicated that 24 known archaeological sites are located within one kilometer of the Study Area as shown below in Table 1. Of the 24 sites within 1 km, two were located on Part of Lot 18, Concession 2 WHS. These sites, the H1 and M1 Sites, are the subject of this report.

One report documents work within 50 m of the Study Area as follows:

Stage 1-2 Archaeological Assessment for the: Proposed Development within Part of Lot 18, Concession 2 WHS, Former Geographic Township of Chinguacousy north, Historic County of Peel, Now the Town of Caledon, Regional Municipality of Peel, Ontario (Archeoworks Inc., 2014 – P334-201-2012); This report has been summarized below as it relates to the current assessment.

It should be noted that additional previous archaeological assessments (Stage 1 and 2) may have been conducted within 50 m of the Study Area by other archaeological firms, however, if no archaeological resources were registered with the Ontario Ministry of Tourism, Culture and Sport, no notification on any such previous assessment is provided to consultant archaeologists.

FINAL REPORT ON THE STAGE 4 EXCAVATIONS OF THE H1 SITE LOCATED ON LAURIER HOMES PROPERTY

Table 1: Registered Sites within a 1km (minimum) radius of the Study Area

Borden Number	Site Name	Period	Site Type
AkGw-120	Brampton Historic 2	Post-Contact	Homestead
AkGw-196	-	Pre-Contact	Findspot
AkGw-197	-	Pre-Contact	Findspot
AkGw-198	-	Archaic, Middle	Findspot
AkGw-199	-	Pre-Contact	Findspot
AkGw-200	-	Archaic, Middle	Findspot
AkGw-202	-	Pre-Contact	Scatter
AkGw-203	-	Pre-Contact	Findspot
AkGw-475	Landmart P1 Site	Archaic, Middle	Findspot
AKGw-489	Hare	Post-Contact	Homestead
AkGw-490	Chinguacousy Hills	Pre-Contact	Camp/Campsite
AkGx-689	P5	Archaic, Late	Camp/Campsite, Domestic, Manufacturing, Short term
AkGx-690	P4	Pre-Contact	Scatter
AkGx-691	P6	Pre-Contact	Scatter
AkGx-692	P10	Archaic, Late	Scatter
AkGx-693	P13	Archaic, Middle	Findspot
AkGx-694	M1	Multicomponent	Homestead/Scatter
AkGx-695	H2	Post-Contact	Homestead
AkGx-696	H3	Post-Contact	Homestead
AkGx-78	H1 Site	Post-Contact	-
AkGx-79	M1 Site	Post-Contact	Homestead

3.0 Stage 4 Mitigation

3.1 Stage 3 Recommendations

The Stage 3 recommendations for the H1 Site, as presented in the accepted Stage 3 Archaeological Assessment (P059-0690-2016) were:

- Block excavation is required around unit 495N-203E, which resulted in the highest Stage 3 unit productivity and yielded evidence of a potential cultural feature, and unit 505N-175E, which produced the highest amount of Pearlware on the site. If the block excavation indicates that these two unit areas represent middens, block excavation must be completed over the midden area.
- Given the nature of the assemblage of unit 495N-175E no block excavation is recommended as the unit does not likely represent a midden area.
- Once block excavation is complete on the potential middens, the site area as determined by Stage 3 unit excavation should be subject to mechanical topsoil removal using a Gradall with smooth edge bucket (Please see MTCS correspondence included as 'Other' documentation within the report package confirming this approach). After the

FINAL REPORT ON THE STAGE 4 EXCAVATIONS OF THE H1 SITE LOCATED ON LAURIER HOMES PROPERTY

topsoil is stripped, field crews will shovel- shine the exposed subsoil, by hand, in its entirety. The company GPS will be used to map all features on the site.

- o When features are found, all exposed surfaces will be cleaned by hand using shovels or trowels. Invisible features will be documented through horizontal and vertical mapping of artifact concentrations extending into the subsoil. Excavations will extend 10 m beyond any cultural features uncovered. Once a feature is completely exposed, its plan will be recorded by a scaled drawing and photographs and its location recorded using a D-GPS. Features will then be sectioned through 6 mm mesh to collect artifacts. The profile will be drawn and photographed and its characteristics recorded on a standardized form.
- o Soil samples for flotation will be collected in adherence with the 2011 Standards and Guidelines (specifically for privies and root cellars; and collected by stratum).
- o The remainder of the feature will be removed to subsoil and the soil screened to collect artifacts. For larger cellar features, a minimum of two quadrants will be dug, but based on the field director's professional judgment; the other quadrants may also be dug. Topsoil in the areas surrounding the site will be mechanically removed if there is potential for, or documentation of, cultural features. Further, any architectural or structural remains will be documented with scale drawings and photographs.

3.2 Stage 4 Hand Excavation

The Stage 4 mitigation of the H1 Site was conducted on November 22, 23, 28, December 1, 2, 7 and 8, 2016. The weather on all days was cool with variable cloud cover, however all conditions were acceptable for the discovery, excavation and recording of archaeological features.

Following the accepted recommendations in the Stage 3 assessment for Stage 4 mitigation, block excavation was conducted around units' 495N-203E and 505N-175E to determine if these units represented midden areas (Plate 1).

The location of the Stage 3 datum was reestablished using recorded GPS coordinates. The agricultural field had not been ploughed between the completion of Stage 3 and Stage 4 as such the Stage 3 units remained visible.

A total of 44 1m x 1m block excavation units were excavated. The block excavation detailed clear examples of archaeological units which had little evidence of demolition impacts related to the destruction of the former extant homestead as documented in the Stage 3 report (Plate 2). However, block excavation around unit 495N-203E resulted in numerous units showing extensive 20th century impacts to the soil, primarily concrete remnants present directly within the subsoil matrix (Figure 4, Plates 3 & 4).

The block excavation around each of the two units resulted in the recovery of artifacts, however, the variability present between adjacent unit productivity in both areas, and the clear impacts to the eastern area of block excavation indicates that these areas do not present discrete midden deposits or activity areas. As such block excavation was halted and mechanical topsoil stripping proceeded.

FINAL REPORT ON THE STAGE 4 EXCAVATIONS OF THE H1 SITE LOCATED ON LAURIER HOMES PROPERTY

3.3 Stage 4 Mechanical Soil Stripping

Following the completion of block excavation, a tracked Gradall with a smooth edge bucket, monitored by a licensed archaeologist was used to remove the topsoil on the site and was stopped at the subsoil interface (Figure 5). Exposed subsoil was then subject to shovel shining to determine if any archaeological features were present. The subsoil present was found to be varying from a light-yellow clay loam subsoil, to a darker firmer clay loam subsoil. This stark contrast aided in the monitoring of mechanical stripping for the evidence of cultural features (Plate 11). The mechanical excavation resulted in the discovery of various examples of variability within the subsoil horizon, such as soil staining, rodent burrows etc. Each such instance of variability was investigated by shovel shining and or troweling to determine if the stain represents a cultural feature, or non-cultural staining (Plate 12 is an example of a potential feature stain seen post troweling, the feature stain originally seen is no longer present as the potential feature was a common soil stain). Given that the Stage 4 was conducted in the late fall, excavated back dirt was placed both within the interior and exterior of the site area on subsoil exposed and cleared of archaeological features; this was done to create a windbreak around the recovered feature to offer some protection to crew and features during excavation (the site is within an open field and one that is particularly wind). All cultural features as found on the site are reported on herein.

The mechanical soil stripping resulted in the discovery of one archaeological feature, Feature 1 (Figure 5). This feature presented as a dark soil stain with a charred timber present on the western extremity; it was clear and defined within the subsoil horizon (Plate 5; please note this plate shows darker areas of loose soil present, this is from the movement of crew walking over and spilling soils, they are not cultural features).

Mechanical topsoil stripping was completed over the limits of the Stage 3 excavation as per the accepted recommendations.

3.4 Feature 1

Feature 1 was identified during mechanical topsoil stripping followed by shovel shining; it presented as a dark organic stain within a charred timber present in the western portion of the feature. The feature was designated Feature 1 and was recorded, photographed and measured prior to hand excavation. The Feature was excavated in quadrants and was excavated in systematic 10cm levels; however, it was determined that the feature was filled with one homogenous stratum, as such artifacts were amalgamated into one layer (Plate 7, 8, 9 and 10). The feature was found to have a partially preserved wooden floor determined by the presence of timbers running in a west to east direction. These timbers (Plate 6) were examined for evidence of either hand or mechanical sawing; however no evidence of either was noted.

A sample of one of the timbers was collected. As well, the feature produced quantities of charred wood, a sample of which was retained. It should be noted that a large quantity of bone was recovered in the South-East corner of the South-East quadrant of the feature (this was later determined to be from chicken).

Feature 1 had a maximum width (East-West) of 340 cm, length (North-South) of 300 cm and depth in range of 5cm to 15cm. The wood floor was removed post excavation to ensure it was

FINAL REPORT ON THE STAGE 4 EXCAVATIONS OF THE H1 SITE LOCATED ON LAURIER HOMES PROPERTY

not capping any additional sub-floor features; none were found and as per Figure 7 the wood was resting directly within the subsoil matrix. A plan and profile drawing is presented in Figure 7.

3.5 Record of Finds

Stage 4 excavation of the H1 Site (AkGx-78) resulted in the collection of 3,561 artifacts.

Block excavation resulted in the collection of 2,503 artifacts, and one feature was identified and investigated, Feature 1, which resulted in the collection of 1,058 artifacts. A total of 1,400 square meters was subject to mechanical stripping.

The following analysis has been conducted on the entire site assemblage.

Aboriginal

Feature 1 produced a single Aboriginal artifact consisting of a single point fragment, potentially a Daniels Triangular Point (Plate 14). Given it was found within the feature fill of Feature 1, it was likely found and retained by the historic occupants of the farm either as a curiosity or for its value as flint. This artifact is not indicative of a pre-contact feature or occupation on the H1 Site.

Architectural

Within the architectural class, the nail typology transitions from handmade nails (n=20) (<1830) into machine cut nails (n=968) (1830 – 1890) then finally common wire nails (n=45) (1890 – present) (Nelson, H. L. 1968) (Plate 13).

The same holds true for the window glass; the thin window glass (<1.5mm) (n=58) predates 1850 whereas the thick window glass (>1.5mm) (n=278) postdates 1850 into the present (Kenyon, I. 1980). There were samples of modern (21st century) safety glass which were retained as samples during the excavation. The balances of architectural artifacts are commonly found on 19th century historic sites, which are indicators of a structure construction and /or demolition.

Ceramic

The ceramic classification produced a number of temporally diagnostic artifacts from multiple ceramic classifications (Plates 11 & 12).

- Pearlware undecorated (n=41), these undecorated sherds were catalogued as such due to the “blue puddling” in foot rings and crevasses. Pearlware artifacts are common on earlier sites but were declining by 1830 (Samford, P. & Miller G. L. 2015).
- RWE Embossed blue edge ware (n=4) shows attributes (embossed rims incorporating various motifs, such as fish scales, floral garlands, feathers and wheat) of a production period of c.1820’s – 1830’s (Samford, P. & Miller G. L. 2015).
- RWE Sponge blue (n=75) decorated wares had color applied by dipping a sponge into the glaze color and then applying the sponge to the ware to be decorated. Sponged decoration was common from the 1820s to the 1860s, but most popular in the 1830s (Samford, P. & Miller G. L. 2015).
- RWE Scalloped edge ware blue (n=4) and green (n=9) shows attributes (symmetrical scalloped rim, with curved or straight impressed lines) of a production period of c.1800 – 1830’s (Samford, P. & Miller G. L. 2015).

FINAL REPORT ON THE STAGE 4 EXCAVATIONS OF THE H1 SITE LOCATED ON LAURIER HOMES PROPERTY

- RWE Painted late palette (n=15); the introduction of borax into the glazes facilitated the use of chrome colors—greens, reds and yellows—that became common after 1830 to 1860 (Samford, P. & Miller G. L. 2015).
- Blue edge ware (n=9) shows attributes (Blue rim edging created by brush strokes continues, but impressed molding disappears) of a production period of c.1860's – 1890's (Samford, P. & Miller G. L. 2015).
- RWE flow blue artifacts (n=98) are diagnostic artifacts that can be dated 1844 to 1929. (Collard 1984:123).
- RWE Stamped sponge blue (n=2) and other colors and poly (n=31) designs included stars, diamonds and various geometric shapes. These diagnostic artifacts can be dated from the 1840's to the 1870's (Samford, P. & Miller G. L. 2015).
- VWE molded (Ironstone) (n=12) show attributes (dense white semi-vitrified to vitrified pastes and brilliant glazes, with molded motifs) of a production period of c.1840's – 1900's. Motifs included wheat (n=8), ribbed (n=1), and foliage (n=1) (Samford, P. & Miller G. L. 2015).
- Semi-porcelain artifacts produced examples of flow blue design (n=84), transfer print green (n=16), transfer print brown (n=14), transfer print blue (n=41). Four semi-porcelain makers marks were also recovered, these makers marks although would not mend with other sherds they were from the decorated sherds with; flow blue "New wharf pottery" (n=2) 1891 – 1894; transfer print green (n=1) 1891 – 1894; and undecorated "Doulton" 1891 – 1930 (Birks, S. 2005).

The balance of ceramic artifacts from the H1 site are commonly found on 19th century Ontario archaeology sites but have limited dating attributes and or variables which would add archaeological insight to the analysis of the site. They are presented with the report catalogue.

Faunal

The block excavation of the H1 site resulted in the collection of 189 faunal specimens (Table 2).

The faunal assemblage from the block excavation is indicative of almost any domestic habitation from the 19th century.

Within the assemblage from the block excavation were 11 examples of thermally altered specimens presenting as calcined bone. One of which was from an unidentified Artiodactyl and the balance from unidentified mammals.

The excavation of Feature 1 the H1 site resulted in the collection of 69 faunal specimens (Table 4). The majority of the faunal assemblage from this feature consisted of chicken (66%), which was found clustered within the South-East corner of the South-East quadrant. The assemblage from Feature 1 did not include any thermally altered specimens.

The faunal assemblage from Feature 1e block excavation is indicative of almost any domestic habitation from the 19th century.

FINAL REPORT ON THE STAGE 4 EXCAVATIONS OF THE H1 SITE LOCATED ON LAURIER HOMES PROPERTY

Table 2: Faunal Assemblage from Block Excavation

All Units	
Name	Count
Artiodactyl (Unidentifiable)	16
Bird	4
Chicken	17
Cow	20
Deer	10
Grouse	3
Mammal (Unidentifiable)	74
Pig	34
Sheep	5
Small Mammal (Unidentifiable)	1
Turkey	5
Total from all Units	189

Table 3: Faunal Assemblage from Feature 1

Feature 1	
Name	Count
Mammal (Unidentifiable)	1
Bird	8
Cat	3
Chicken	46
Pig	1
Squirrel	1
Grouse	9
Total from Feature 1	69

Floral

A total of 13 floral specimens were collected during the excavation of Feature 1. This included a sample of the wood flooring and charred wood fragments found within the feature fill. All the floral samples were subject to archaeobotanical analysis and found to be White Pine.

Glass

The glass classification produced a number of date diagnostic artifacts from multiple glass categories (Plate 14).

- Complete aqua bottle dip mold sand Pontil base applied wine or brandy finish predates 1850 (n=1) (Lindsey, B 2016).
- Applied finish double oil or mineral olive colored glass (n=2) predates 1875 (Lindsey, B 2016).
- Tooled finish prescription clear colored glass (n=2), tooled finish flat or patent aqua coloured glass (n=1) 1875 – 1905 (Lindsey, B 2016).
- Machine made finish bead clear coloured glass (n=3), machine made small mouth external thread brown coloured glass (n=1) postdates 1905 (Lindsey, B 2016).

FINAL REPORT ON THE STAGE 4 EXCAVATIONS OF THE H1 SITE LOCATED ON LAURIER HOMES PROPERTY

- The milk glass fragments (n=3) are diagnostic artifacts that can be dated from the 1870's into the 20th century. (Lindsey, B 2016).
- The jar glass aqua (n=79) and jar glass clear (n=31) all have post 1858 production dates (Lindsey, B 2016).

Other

The metal category produced artifacts from several sub-classes; horse tack; metal buckles (n=3), copper alloy sleigh bell (n=1), architectural; lag bolts (n=11), bolts (n=4), screws (n=3), door hinge (n=3) and washer (n=1); toy; metal jack from ball and jack game (n=1). Please see the catalogue for complete listing.

The metal indeterminate objects were rusted and fragmented beyond identification of original purpose or use.

Although there were no diagnostic markings on the smoking pipe bowls (n=19) or the smoking pipe stems (n=31) these artifacts are commonly found within a 19th century site (Smith, H. R. 1986).

The smoking pipe stems that did have a makers mark were;

- McDougall Glasgow 1846 – 1891 (n=3)
- Murray Glasgow 1830 – 1861 (n=2)

The miscellaneous category produced a high quantity of 20th or 21st century plastic fragments and objects (n=20). Other 20th century artifacts included cement (n=1) and flooring (n=1). An interesting miscellaneous artifact was cataloged as a Whetstone for sharpening knives.

Feature 1: Specific Analysis

A total of 1,058 artifacts were recovered from Feature 1 (Plate15). An interesting fact concerning the artifacts recovered is that a total of 549 artifacts from multiple categories were catalogued as burnt or heat altered. The feature itself was described as lined with burnt wood would indicate this feature was either burnt on purpose as a part of disposing of refuse or was in use and accidentally burnt.

The presence of handmade nails (n=11) (4 of the 11 catalogued as heat altered) indicate at least part of the original structure was constructed with nails dating to around c. 1830, This is further supported as the presence of machine cut nails (n=609) (341 of the 609 catalogued as heat altered) indicate a post 1830 construction period; suggesting the limited handmade nails found represented recycling on the part of the constructor.

Burnt ceramics (n=148) recovered from feature # 1 account for 81.8% of all burnt ceramics collected from the complete site. Indicating a refuse disposal area as storage of ceramics in an out building is unlikely. Identifiable burnt ceramic types included ironstone, stone ware and coarse red earthenware.

Datable artifacts recovered from the glass category include;

- Complete dip mold sand Pontil base with a wine or Brandy applied finish with a pre-1850 production date (Lindsey, B 2016).

FINAL REPORT ON THE STAGE 4 EXCAVATIONS OF THE H1 SITE LOCATED ON LAURIER HOMES PROPERTY

- Aqua flat or patent tooled finish with an 1875 – 1905 production date (Lindsey, B 2016).

The melted glass (n=41) is one more confirmation that feature # 1 was burnt.

The identifiable metal artifacts recovered from feature # 1 are described in the below table;

The metal indeterminate objects (n=40) were rusted and fragmented beyond identification of original purpose or use.

Although there were no diagnostic markings on the smoking pipe bowl (n=1) or the smoking pipe stems (n=2) these artifacts are commonly found within a 19th century site (Smith, H. R. 1986).

All GPS points were recorded using a Trimble Geo-7X within UTM grid Zone 17, with a NAD 83 datum and no correction method. The five site reference points are shown as North/South/West/East/Center points. Coordinates are presented below as the H1 site has been subject to Stage 4 mitigation of developmental impacts; the site has been fully removed and recorded; therefore all figures and GPS coordinates are presented in this report.

H1 Site (AkGx-78)		
Datum and Five Site Reference Points		
Reference	UTM X	UTM Y
Datum	592956.48	4841011.03
Figure 5		
Point	UTM X	UTM Y
N	592961.31	4841017.07
S	592924.67	4840972.17
E	592976.37	4840995.14
W	592929.18	4841001.04
C	592948.92	4840995.83

Results of the Stage 4 Excavation are illustrated as follows:

Figure 4:	Stage 4 Block Excavation and Feature Investigated with the Location and Direction of the Photographs.
Figure 5:	Results of Stage 4 Excavation illustrating Feature 1, Limit of Soil Gradall Stripping; 5 site reference points; results of the Stage 2 and 3 Assessment.
Figure 6:	Location of the H1 Site on the Draft Plan of Subdivision.

Samples of artifacts recovered are shown on Plates 13 to 17.

Table 4: Inventory of Stage 4 Records

- All materials related to the assessment are held in either hardcopy or digital formats by This Land Archaeology Inc. in their

FINAL REPORT ON THE STAGE 4 EXCAVATIONS OF THE H1 SITE LOCATED ON LAURIER HOMES PROPERTY

Moonstone Head Office in a file labelled: Stage 4 excavation of the H1 Site (AkGx-78) located on Laurier Home's Caledon Property, Lot 18, Concession 2 WHS, Caledon, Ontario including;

- o Field notes, drawings and paper records (22);
- o Digital pictures (51);
- o Digital files (Word, Excel, Photoshop, ArcGIS, and Microsoft Access).

The artifacts from the 2016 Stage 4 excavation are packaged into 3 boxes measuring 30.5 cm x 30.5 cm x 45.75 cm and labelled "Stage 4 excavation of the H1 Site (AkGx-78) located on Laurier Home's Caledon Property, Lot 18, Concession 2 WHS, Caledon, Ontario; The artifact catalogue identifies the box number where each artifact is housed. Artifacts can be pulled from storage by catalogue and box number.

Artifacts will be held in trust for the People of Ontario by This Land Archaeological Inc. at its headquarters in Moonstone, Ontario until such time as it can be permanently transferred to a public institution.

3.6 Stage 4: Analysis and Conclusions

The Stage 4 Mitigation of Developmental Impacts through Excavation resulted in the collection of artifacts from both block excavation and feature excavation. As well, one archaeological Feature, Feature 1 was found during mechanical soil stripping.

It is known that an existing homestead and farm were located to the north of the limits of the H1 Site and that this homestead was destroyed and razed in the past decade (please see Figure 8). Feature 1 is best described as an outbuilding, perhaps for general storage. This is likely as a total of 57% of the recovered assemblage consisted of nails, likely related to the structure itself. The lack of large quantities of ceramics (only 148 were recovered) and other domestic refuse, coupled with the fact that there were no other features within the site area (no privies, no wells, no posts, no refuse pits etc.) demonstrated that Feature 1 was isolated and not situated within an active settlement area. The above factors therefore suggest that Feature 1 was isolated from the main area of occupation (more than likely the homestead destroyed and razed). There is little in the way of the collected archaeological data which would help to discern the nature of the structure, although it is of note that no other archaeological features were found during the stripping, indicating that Feature 1 was an isolated structure. However, the exact nature and purpose of the Feature 1 is unknown.

The charred wood present suggests that the structure may have been burned down after abandonment. This is further supported by the fact that over 52% of the recovered artifact assemblage was thermally altered. It should be noted there was no ash discernable within the feature, this may simply have not been well represented perhaps due to agricultural use of the site area and or soil conditions.

The H1 site and outbuilding feature are most likely remnants of the occupation of Lot 18 by William and John Craig who are listed in the 1861 Census Records as owning a total of 100 acres on Lot 18, Concession 2WHS. William Craig could not be located in the personal portion of the

FINAL REPORT ON THE STAGE 4 EXCAVATIONS OF THE H1 SITE LOCATED ON LAURIER HOMES PROPERTY

Census Record; however John is listed as a 37-year old farmer from Ireland who lived with his wife Margaret and their seven children in a one-storey log structure, 1861 Census Record, Chinguacousy Township. As William is not listed, John may have farmed all 100 acres in absence of his brother, and chose to continue to live in the homestead located in the southwestern half of the property as it was fronting a main thoroughfare.

In summary, the H1 Site is indicative of a domestic occupation of the site area from the early 19th to late 20th century.

3.7 Stage 4 Recommendations

The Stage 4 Mitigation of Developmental Impacts through Excavation of the H1 Site (AkGx-78) is complete.

The site has been fully excavated, removed and recorded in accordance with the 2011 *Standards and Guidelines for Consultant Archaeologists*. As such this site has no further Cultural Heritage Value or Interest. There are no further concerns with this site; no further archaeological work is required.

4.0 Advice on Compliance of Legislation

This report is submitted to the Ministry of Tourism and Culture as a condition of licensing in accordance with Part VI of the Ontario Heritage Act, R.S.O. 1990, c 0.18. The report is reviewed to ensure that it complies with the standards and guidelines that are issued by the Minister, and that the archaeological field work and report recommendations ensure the conservation, protection and preservation of the cultural heritage of Ontario. When all matters relating to archaeological sites within the project area of a development proposal have been addressed to the satisfaction of the Ministry of Tourism and Culture, a letter will be issued by the Ministry stating that there are no further concerns with regard to alterations to archaeological sites by the proposed development.

It is an offence under Sections 48 and 69 of the Ontario Heritage Act for any party other than a licensed archaeologist to make any alteration to a known archaeological site or to remove any artifact or other physical evidence of past human use or activity from the site, until such time as a licensed archaeologist has completed archaeological field work on the site, submitted a report to the Minister stating that the site has no further cultural heritage value or interest, and the report has been filed in the Ontario Public Register of Reports referred to in Section 65.1 of the Ontario Heritage Act.

Should previously undocumented archaeological resources be discovered, they may be a new archaeological site and therefore subject to Section 48 (1) of the Ontario Heritage Act. The proponent or person discovering the archaeological resources must cease alteration of the site immediately and engage a licensed consultant archaeologist to carry out archaeological field work, in compliance with Section 48 (1) of the Ontario Heritage Act.

The Cemeteries Act, R.S.O. 1990 c. C. 4 and the Funeral, Burial and Cremation Services Act, 2002, S.O. 2002, c.33 (when proclaimed in force) require any person discovering human remains must notify the police or coroner and the Registrar of Cemeteries at the Ministry of Consumer Services.

Archaeological sites recommended for further archaeological fieldwork or protection remain subject to Section 48 (1) of the Ontario Heritage Act and may not be altered, or have artifacts removed from them, except by a person holding an archaeological licence.

FINAL REPORT ON THE STAGE 4 EXCAVATIONS OF THE H1 SITE LOCATED ON LAURIER HOMES PROPERTY

5.0 Bibliography

- Archeoworks Inc. (2014). Stage 1-2 Archaeological Assessment for the: Proposed Development within Part of Lot 18, Concession 2 West of Hurontario Street, Former Geographic Township of Chinguacousy North, Historic County of Peel, Now the Town of Caledon, RM of Peel, Ontario Report accepted into the Public Register under PIF P334-201-2012.
- Birks, S. (2005). Ceramic marks. In Stoke-on-Trent. Retrieved from <http://www.thepotteries.org/mark/index.html>
- Byers, M., Kennedy J., & McBurney M., (1976) *Rural Roots*. Toronto: University of Toronto Press.
- ESRI Canada. (2015). Digital Globe, GeoEye, I-Cubed, USDA, USGS, AEX, Getmapping, Aerogrid, IGN, IGP, and the GIS user Community [software]. Available from <http://www.esri.ca/en>
- Fayle, J. E. (1993) *In Depth History of Richmond Hill*. Toronto: Richmond Hill LACAC.
- First Base Solutions. (2015). Ontario Base Mapping [software]. Available from <http://www.firstbasesolutions.com/>
- Kennedy, Scott (2013). Willowdale: Yesterday's Farms, Today's Legacy.
- Kenyon, I. (1980). Nineteenth century notes: Window glass thickness. London, ON: Ontario Archaeological Society.
- Lindsey, B (2016). Historic Glass Bottle Identification & information Website. In *Society for Historic Archaeology*. Retrieved from <https://sha.org/bottle/>
- Miles & Co. (1878). [Historical Mapping] *Illustrated Historical Atlas for York County*. Retrieved from <http://digital.library.mcgill.ca/countyatlas/searchmapframes.php>
- Ministry of Tourism, Culture and Sport. (2011). *Standards and Guidelines for Consultant Archaeologists*. Toronto: Queen's Printer.
- Nelson, H. L. (1968). Nail Chronology as an Aid to Dating Old Buildings. *American Association for State and Local History Technical Leaflet 48, History News, Volume 24*(Number 11). http://files.umwblogs.org/blogs.dir/7608/files/nail_chronology.pdf
- Ontario Geological Survey. (n.d.). Surficial Geology Data for Southern Ontario [computer software]. Sudbury: Ontario Ministry of Northern Development and Mines
- Rayburn, A. (1997). *Place Names of Ontario*. Toronto, ON: University of Toronto Press.

FINAL REPORT ON THE STAGE 4 EXCAVATIONS OF THE H1 SITE LOCATED ON LAURIER HOMES PROPERTY

Smith, W. H. (1846) *Canadian Gazetteer*. Retrieved from
<https://archive.org/details/smithscanadianga00smit>

Samford, P. & Miller G. L. (2015). *Post-Colonial Ceramics*. Retrieved from
<http://www.jefpat.org/diagnostic/Post-Colonial%20Ceramics/index-PostColonialCeramics.htm>

Smith, H. R. (1986). Analysis of The Clay Tobacco Pipe assemblage from the Front Street Site (AjGu-15). Toronto: Ontario Archaeology.

Stamp, Robert (1991). *Early Days in Richmond Hill – A History of the Community to 1930*. Richmond Hill, Richmond Hill Public Library

Robinson, C. Blackett (1885). *History of Toronto and County of York Ontario Vol. II*. Toronto. C. Blackett Robinson Publisher

This Land Archaeology Inc. (2016). Report on the Stage 3 Archaeological Assessment of The H1 Site (AkGx-78) and M1 Site (AkGx-79) Located on Part of Lot 18, Concession 2WHS, Town of Caledon, Regional Municipality of Peel, Historic County of Peel, Geographic Township of Chinguacousy North, Ontario . Report accepted into the Public Register under PIF P059-0690-2016 and P059-0691-2016.

Tremaine, G. (1860). [Historical Mapping] *Map of the York County*. Retrieved from <http://maps.library.utoronto.ca/hgis/countymaps/maps.html>

FINAL REPORT ON THE STAGE 4 EXCAVATIONS OF THE H1 SITE LOCATED ON LAURIER HOMES PROPERTY

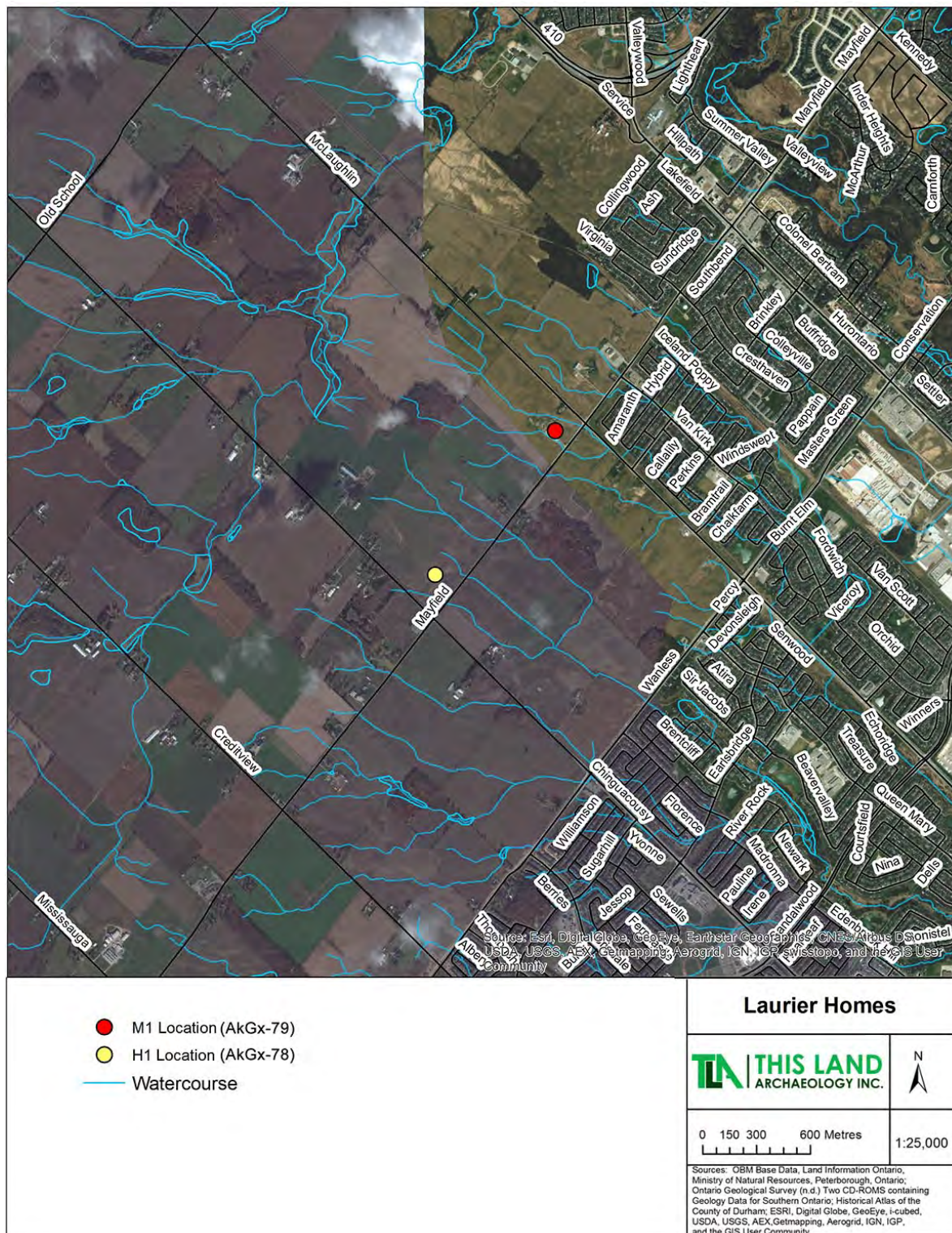

Figure 1: Location of Study Area.

FINAL REPORT ON THE STAGE 4 EXCAVATIONS OF THE H1 SITE LOCATED ON LAURIER HOMES PROPERTY

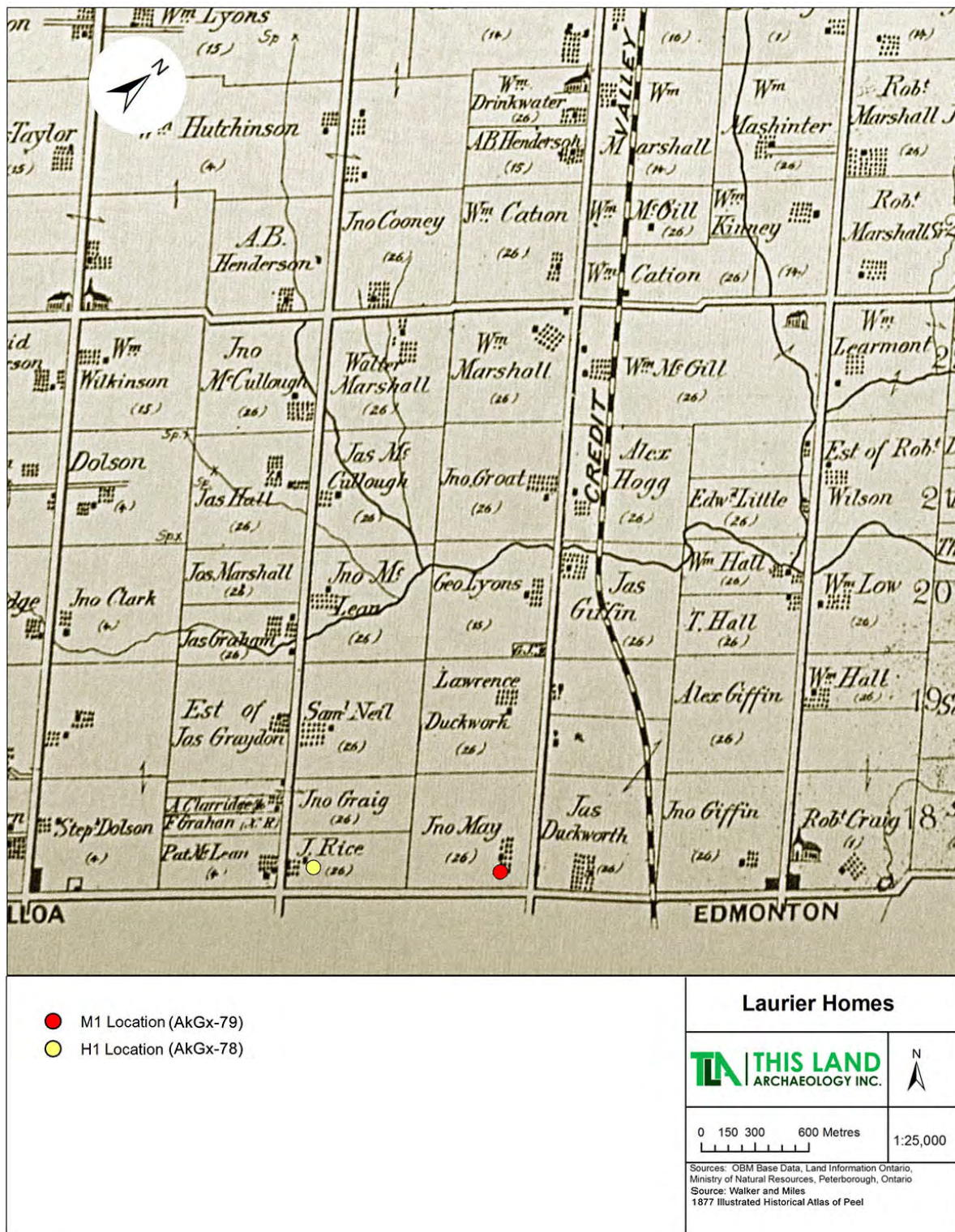

Figure 3: 1877 Historic Atlas Map.

FINAL REPORT ON THE STAGE 4 EXCAVATIONS OF THE H1 SITE LOCATED ON LAURIER HOMES PROPERTY

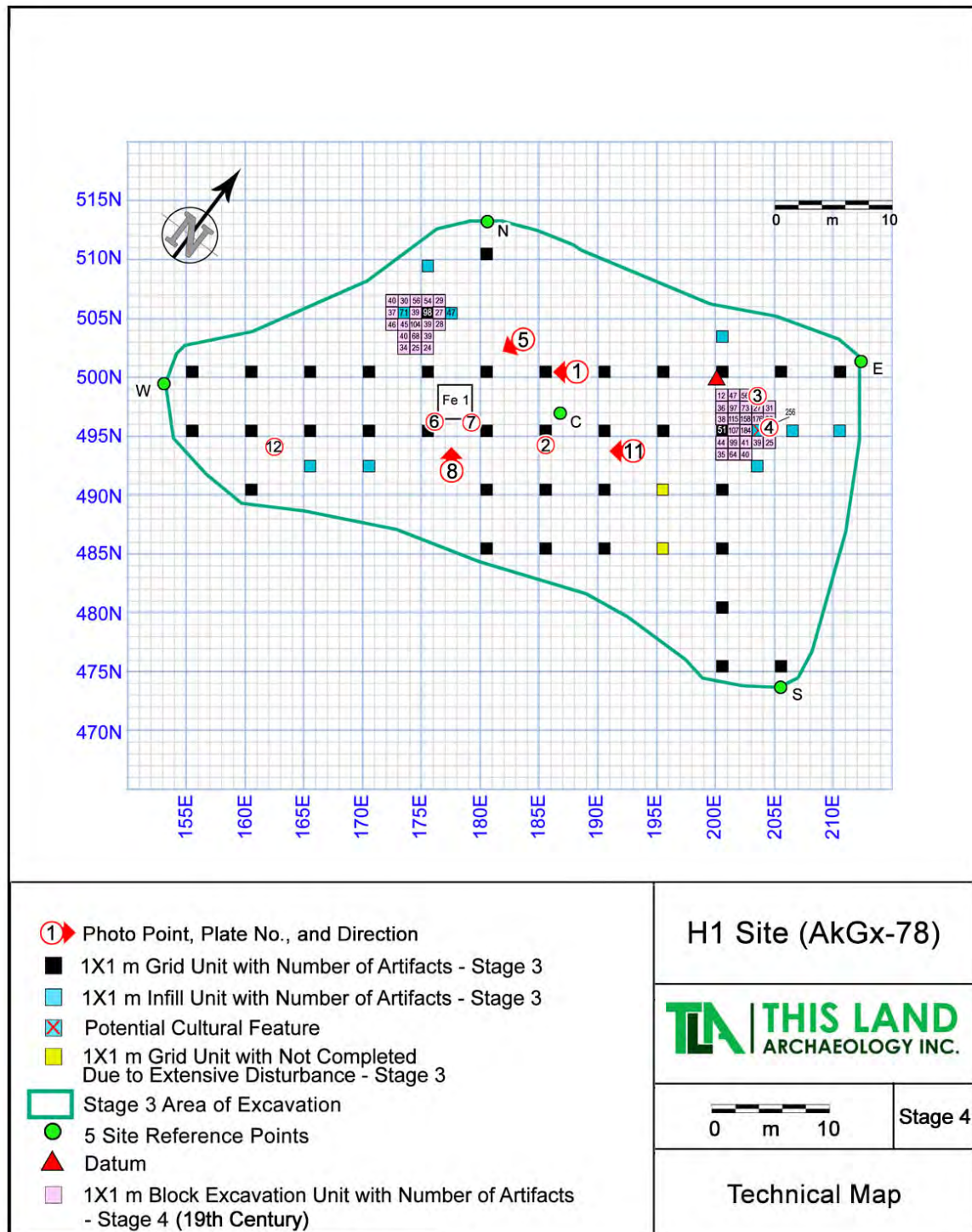

Figure 4: Stage 4 Block Excavation and Feature Investigated with the Location and Direction of the Photographs.

FINAL REPORT ON THE STAGE 4 EXCAVATIONS OF THE H1 SITE LOCATED ON LAURIER HOMES PROPERTY

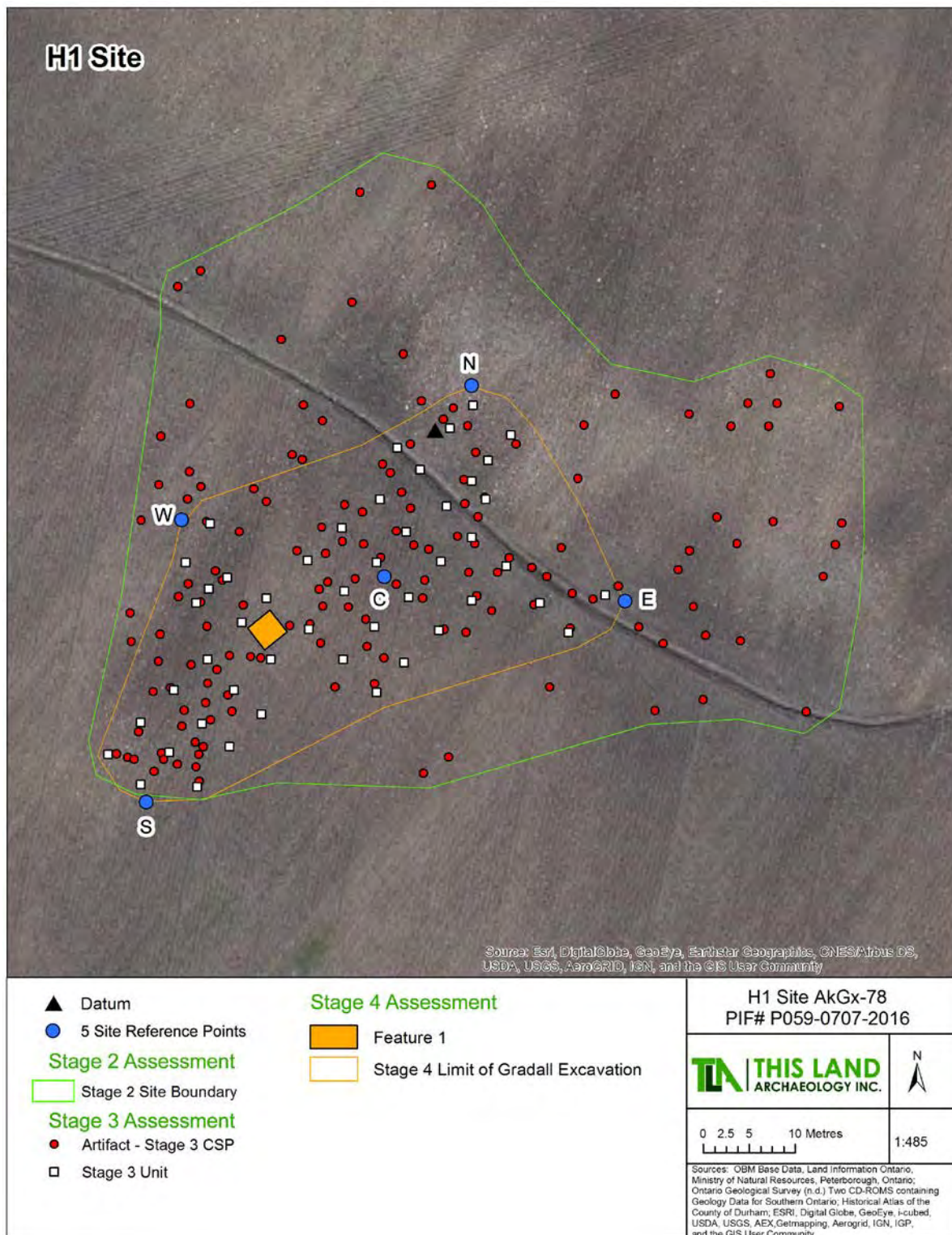
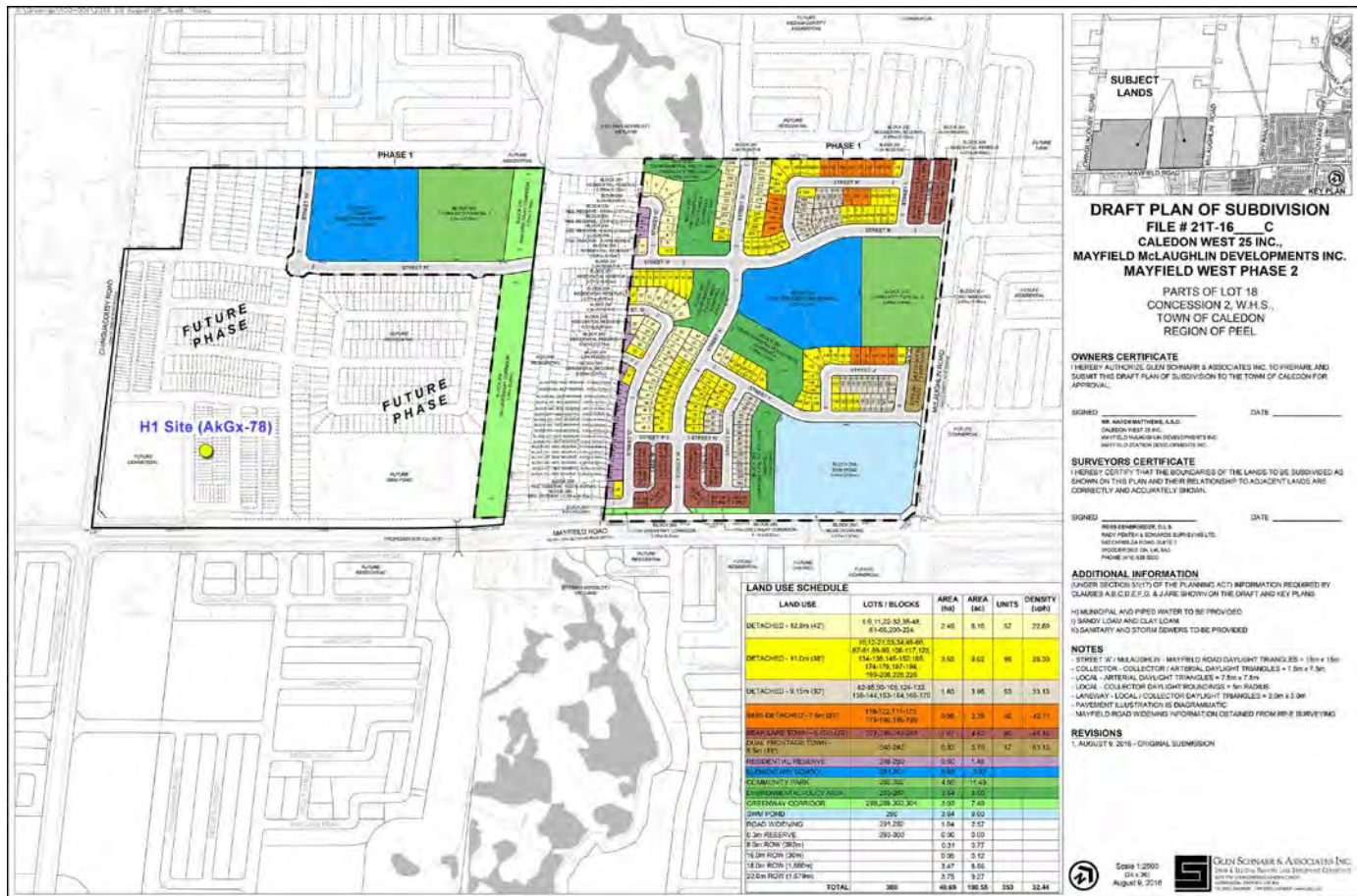

Figure 5: Results of Stage 4 Excavation illustrating Feature 1, Limit of Soil Gradall Stripping; 5 site reference points; results of the Stage 2 and 3 Assessment.

FINAL REPORT ON THE STAGE 4 EXCAVATIONS OF THE H1 SITE LOCATED ON LAURIER HOMES PROPERTY



FINAL REPORT ON THE STAGE 4 EXCAVATIONS OF THE H1 SITE LOCATED ON LAURIER HOMES PROPERTY

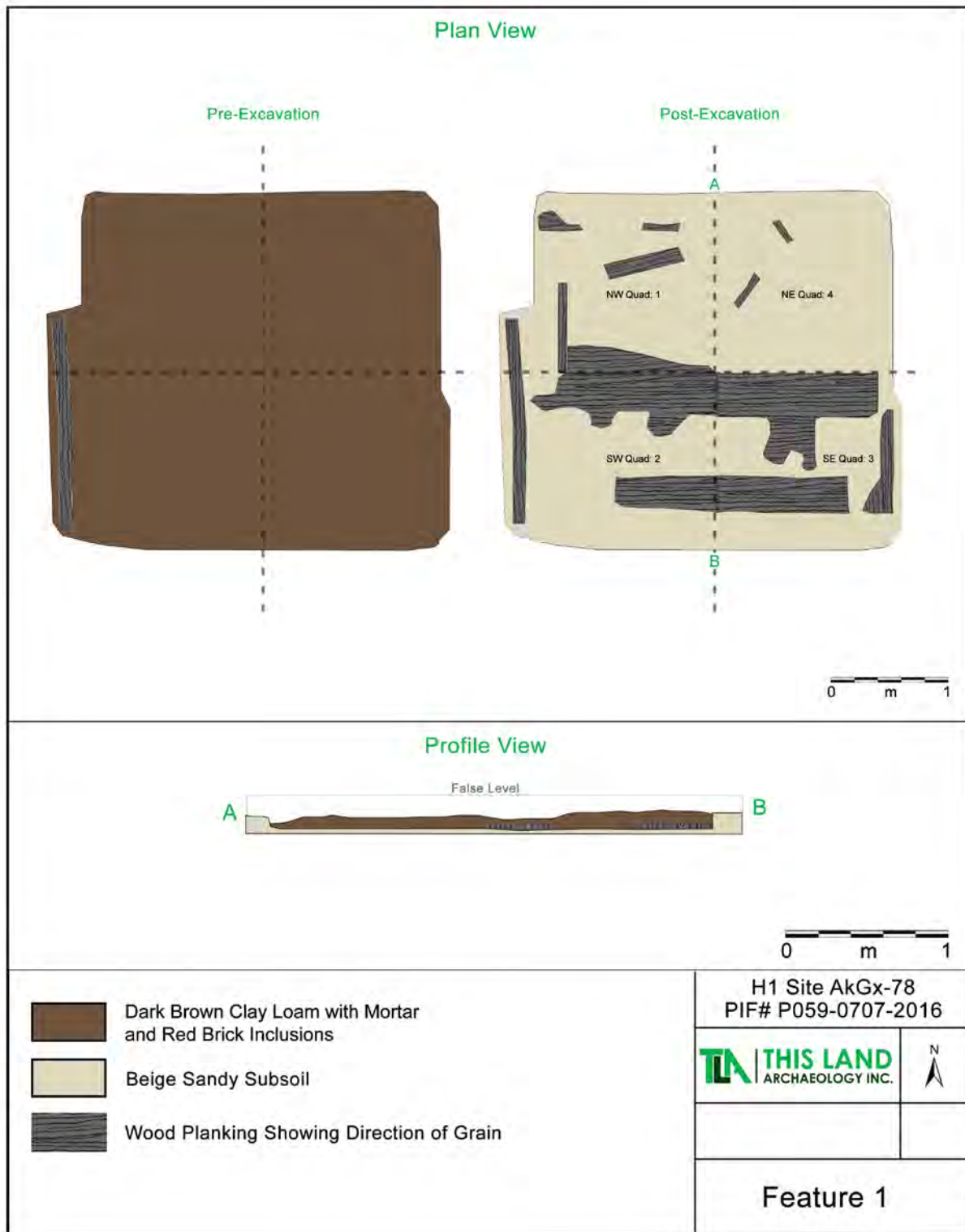

Figure 7: Plan and Profile Drawing of Feature 1

FINAL REPORT ON THE STAGE 4 EXCAVATIONS OF THE H1 SITE LOCATED ON LAURIER HOMES PROPERTY

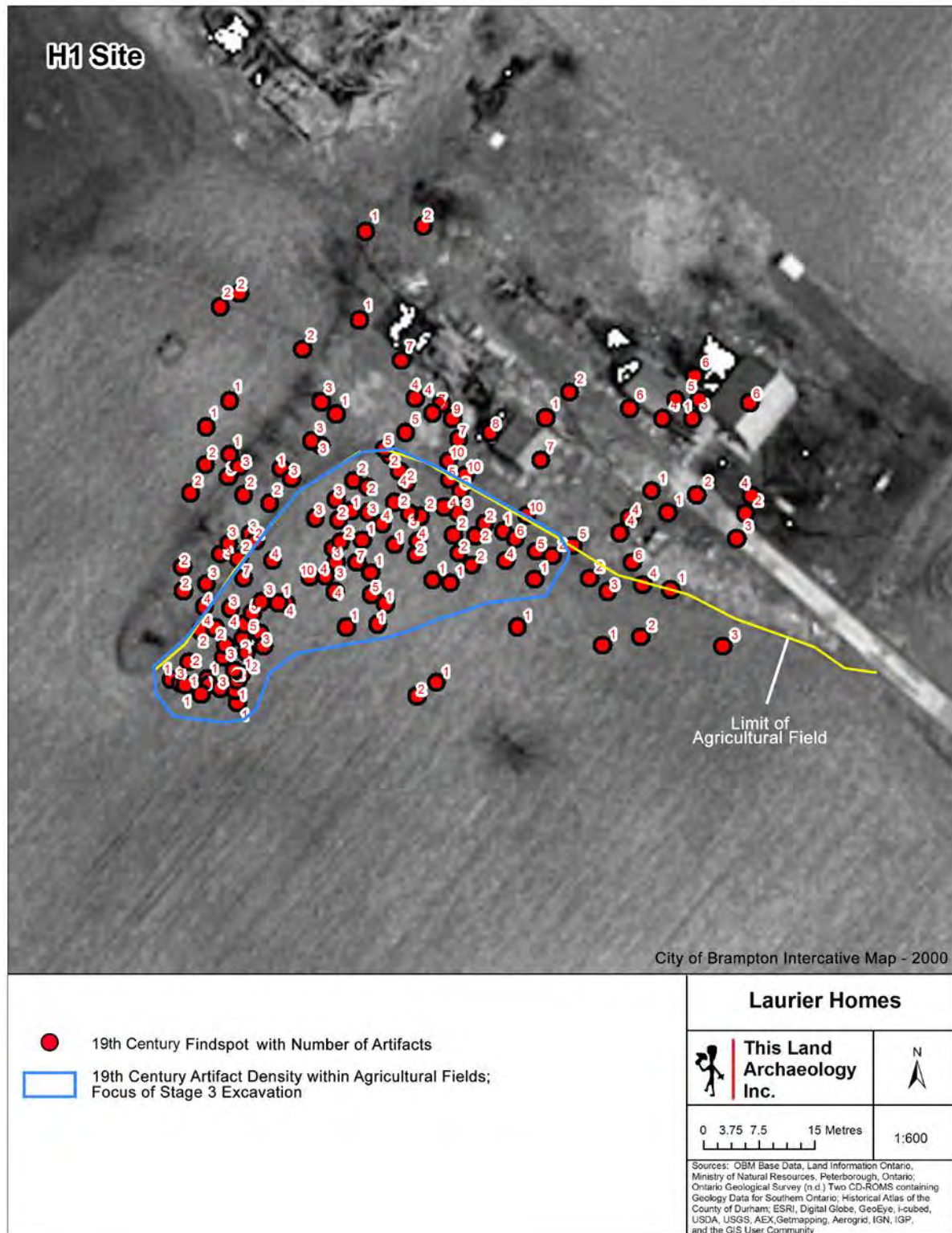

Figure 8: Location of the Site in Relation to Razed Homestead as presented in the Stage 3 Report.

FINAL REPORT ON THE STAGE 4 EXCAVATIONS OF THE H1 SITE LOCATED ON LAURIER HOMES PROPERTY



Plate 1: Block excavation.



Plate 2: Excavation unit with no signs of impact.

FINAL REPORT ON THE STAGE 4 EXCAVATIONS OF THE H1 SITE LOCATED ON LAURIER HOMES PROPERTY



Plate 3: Excavation unit with concrete slab remnants within subsoil.



Plate 4: Excavation unit with concrete slab remnants within subsoil.

FINAL REPORT ON THE STAGE 4 EXCAVATIONS OF THE H1 SITE LOCATED ON LAURIER HOMES PROPERTY



Plate 5: Feature 1 after mechanical stripping;
note use of back dirt piles as windbreak.



Plate 6: Hand excavation of Feature 1
exposing charred timber flooring.



Plate 7: Hand excavation of Feature 1.

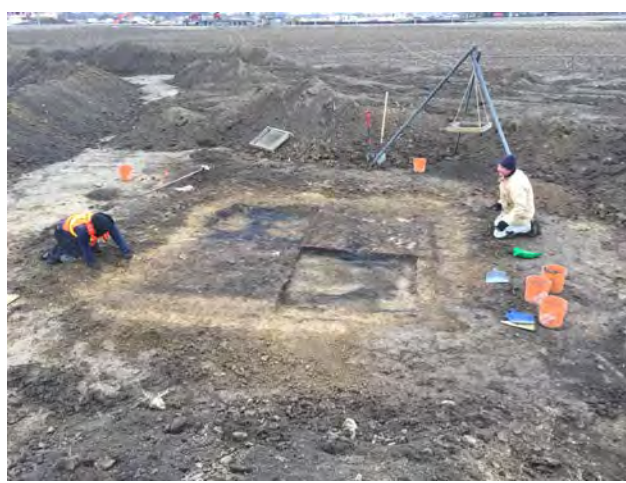

Plate 8: Excavation of Feature 1.

FINAL REPORT ON THE STAGE 4 EXCAVATIONS OF THE H1 SITE LOCATED ON LAURIER HOMES PROPERTY



Plate 9: Feature one east portion facing north (not shown on Location & Direction of Photos).



Plate 10: Feature 1 west portion facing north (not shown on Location & Direction of Photos).



Plate 11: Contrast between subsoil and topsoil during mechanical stripping.



Plate 12: Subsoil visibility, this is specifically over a stain investigated with troweling.

FINAL REPORT ON THE STAGE 4 EXCAVATIONS OF THE H1 SITE LOCATED ON LAURIER HOMES PROPERTY

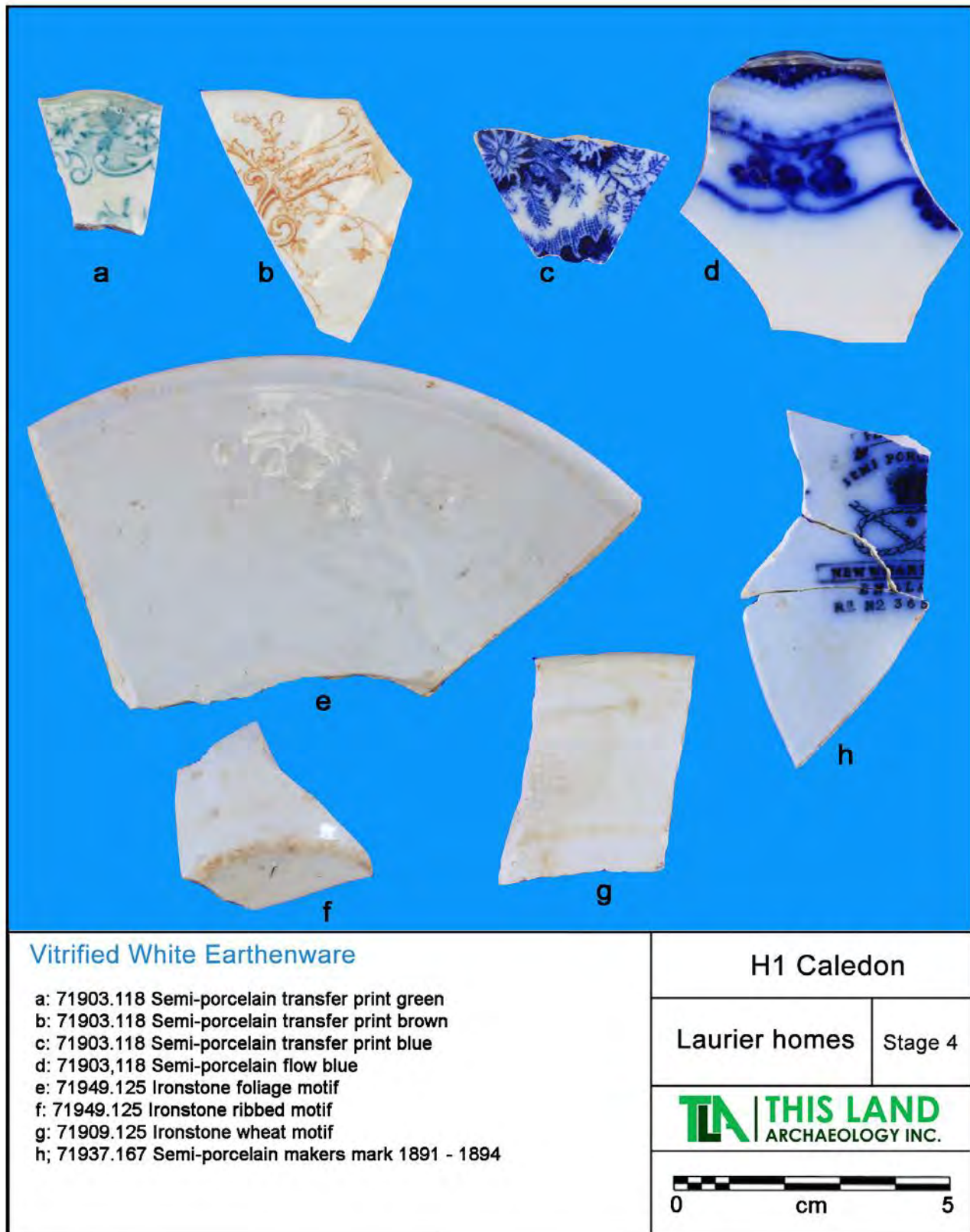

Plate 13: Sample of Ceramic Class Artifacts.

FINAL REPORT ON THE STAGE 4 EXCAVATIONS OF THE H1 SITE LOCATED ON LAURIER HOMES PROPERTY

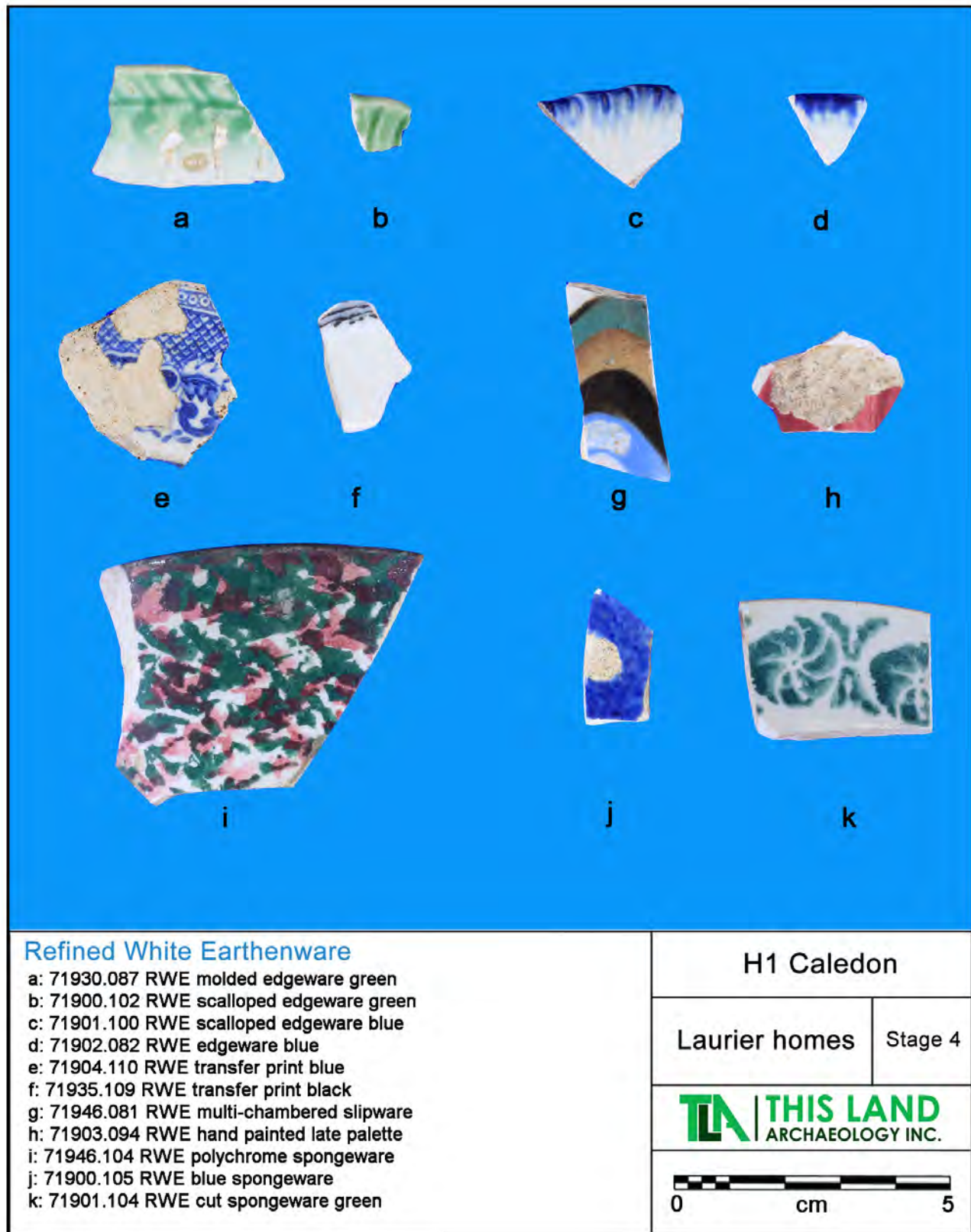

Plate 14: Sample of Ceramic Class Artifacts.

FINAL REPORT ON THE STAGE 4 EXCAVATIONS OF THE H1 SITE LOCATED ON LAURIER HOMES PROPERTY



Plate 15: Sample of Metal Class Artifacts.

FINAL REPORT ON THE STAGE 4 EXCAVATIONS OF THE H1 SITE LOCATED ON LAURIER HOMES PROPERTY



Plate 16: Sample of Other Class Artifacts.

FINAL REPORT ON THE STAGE 4 EXCAVATIONS OF THE H1 SITE LOCATED ON LAURIER HOMES PROPERTY



Plate 17: Sample of Artifacts found within Feature 1.

6.0 Appendices

Table 5: Artifact Catalogue

Table 5: Artifact Catalogue Data from the Stage 4 Salvage Excavation of the H1 Caledon Site

Square	Feature	ID	Ext	Cl	Fun	Description	Decoration	Colour	Supplemental	No.	Box #
505176	0	71900	.025	Oth	Arc	Thick Window Glass				3	1
505176	0	71900	.018	Oth	Arc	Machine Cut Nails				7	1
505176	0	71900	.151	Gls	Ind	Bottle Glass		Green		1	1
505176	0	71900	.162	Gls	Tug	Tumbler		Clear		1	1
505176	0	71900	.110	Cer	Ind	Refined White Earthenware	Transfer Print	Blue		1	1
505176	0	71900	.105	Cer	Ind	Refined White Earthenware	Spongeware	Blue		1	1
505176	0	71900	.102	Cer	Ind	Refined White Earthenware	Scalloped Edgeware with Chickenclaw	Green		1	1
505176	0	71900	.117	Cer	Ind	Refined White Earthenware	Undecorated	None		3	1
505176	0	71900	.137	Cer	Ind	Vitrified White Earthenware	Undecorated	None		2	1
505176	0	71900	.043	Cer	Ind	Coarse Red Earthenware	Glazed	Any		2	1
505176	0	71900	.036	Cer	Ind	Buff Stoneware	Glazed	All		1	1
505176	0	71900	.028	Fau	Uni	Bone Fragment				1	3
505176	0	71900	.168	Oth	Ind	Metal			Metal wire-2;	2	1
505176	0	71900	.173	Oth	Slt	Slate Fragment				1	1
505174	0	71901	.025	Oth	Arc	Thick Window Glass				1	1
505174	0	71901	.026	Oth	Arc	Thin Window Glass				1	1
505174	0	71901	.018	Oth	Arc	Machine Cut Nails				10	1
505174	0	71901	.150	Gls	Ind	Bottle Glass		Clear		2	1
505174	0	71901	.105	Cer	Ind	Refined White Earthenware	Spongeware	Blue		1	1
505174	0	71901	.104	Cer	Ind	Refined White Earthenware	Sponge Stamped	Other	RWE spongeware stamped green -3;	3	1
505174	0	71901	.100	Cer	Ind	Refined White Earthenware	Scalloped Edgeware with Chickenclaw	Blue		1	1
505174	0	71901	.102	Cer	Ind	Refined White Earthenware	Scalloped Edgeware with Chickenclaw	Green		3	1
505174	0	71901	.117	Cer	Ind	Refined White Earthenware	Undecorated	None		1	1
505174	0	71901	.125	Cer	Ind	Vitrified White Earthenware	Moulded	Moulded	Ironstone wheat motif-1;	1	1
505174	0	71901	.137	Cer	Ind	Vitrified White Earthenware	Undecorated	None		1	1
505174	0	71901	.070	Cer	Ind	Pearlware	Undecorated			6	1
505174	0	71901	.043	Cer	Ind	Coarse Red Earthenware	Glazed	Any		2	1
505174	0	71901	.028	Fau	Uni	Bone Fragment				2	3
505174	0	71901	.029	Fau	Uni	Burned Bone				1	3
505174	0	71901	.175	Oth	Smo	Smoking Pipe Bowl				1	1
505174	0	71901	.176	Oth	Smo	Smoking Pipe Stem				1	1
505174	0	71901	.167	Oth	Mam	Maker's Mark			Smoking pipe stem MM Murray Glasgow Burns Cutty 1830 - 1861-1;	1	1
506176	0	71902	.025	Oth	Arc	Thick Window Glass				3	1
506176	0	71902	.026	Oth	Arc	Thin Window Glass				1	1
506176	0	71902	.018	Oth	Arc	Machine Cut Nails				10	1
506176	0	71902	.153	Gls	Ind	Bottle Glass		Olive		1	1
506176	0	71902	.155	Gls	Chg	Chimney Glass		Clear		1	1
506176	0	71902	.082	Cer	Ind	Refined White Earthenware	Edgeware	Blue		1	1
506176	0	71902	.117	Cer	Ind	Refined White Earthenware	Undecorated	None		5	1
506176	0	71902	.137	Cer	Ind	Vitrified White Earthenware	Undecorated	None		1	1
506176	0	71902	.070	Cer	Ind	Pearlware	Undecorated			2	1
506176	0	71902	.028	Fau	Uni	Bone Fragment				1	3
506176	0	71902	.168	Oth	Ind	Metal			Metal utensil indeterminate type-1;	1	1
506176	0	71902	.167	Oth	Mam	Maker's Mark			Smoking pipe stem MM McDougall Glasgow 1846 - 1891-1;	1	1
506176	0	71902	.190	Oth	Ind	Indeterminate Metal				1	1
495202	0	71903	.025	Oth	Arc	Thick Window Glass				34	1
495202	0	71903	.026	Oth	Arc	Thin Window Glass				9	1
495202	0	71903	.018	Oth	Arc	Machine Cut Nails				4	1
495202	0	71903	.014	Oth	Arc	Common Wire Nails				1	1
495202	0	71903	.150	Gls	Ind	Bottle Glass		Clear	BG clear bead machine made finish >1905-1;BG clear prescription tooled finish 1875 - 1905-1;	16	1
495202	0	71903	.148	Gls	Ind	Bottle glass		Blue		1	1
495202	0	71903	.147	Gls	Ind	Bottle Glass		Aqua		2	1
495202	0	71903	.155	Gls	Chg	Chimney Glass		Clear		5	1
495202	0	71903	.156	Gls	Jag	Jar Glass		Aqua		23	1
495202	0	71903	.094	Cer	Ind	Refined White Earthenware	Painted	Late Palette		1	1
495202	0	71903	.110	Cer	Ind	Refined White Earthenware	Transfer Print	Blue		2	1
495202	0	71903	.117	Cer	Ind	Refined White Earthenware	Undecorated	None		6	1

Table 5: Artifact Catalogue Data from the Stage 4 Salvage Excavation of the H1 Caledon Site

Square	Feature	ID	Ext	Cl	Fun	Description	Decoration	Colour	Supplemental	No.	Box #
495202	0	71903	.138	Cer	Ind	Yellowware	Yellowware	Yellow		1	1
495202	0	71903	.076	Cer	Ind	Porcelain	Undecorated	None		1	1
495202	0	71903	.118	Cer	Ind	Semi Porcelain	Decorated	All	Semi porcelain flow blue -29;Semi porcelain tp blue -8;Semi porcelain tp brown -8;Semi porcelain tp green -3;	48	1
495202	0	71903	.119	Cer	Ind	Semi Porcelain	Undecorated	Undecorated		15	1
495202	0	71903	.039	Cer	Ind	Burnt Ceramics	Indeterminate	Not Applicable		1	1
495202	0	71903	.040	Cer	Ind	Coarse Buff Earthenware	Glazed	Not Applicable		1	1
495202	0	71903	.028	Fau	Uni	Bone Fragment				9	3
495202	0	71903	.167	Oth	Mam	Maker's Mark			Semi porcelain MM Doulton 1891 - 1930-1;	1	1
495202	0	71903	.174	Oth	Slp	Slate Pencil				1	1
495202	0	71903	.035	Oth	Fas	Shell Buttons				1	1
495202	0	71903	.190	Oth	Ind	Indeterminate Metal				1	1
504172	0	71904	.025	Oth	Arc	Thick Window Glass				2	1
504172	0	71904	.026	Oth	Arc	Thin Window Glass				2	1
504172	0	71904	.016	Oth	Arc	Hand Made Nails				2	1
504172	0	71904	.018	Oth	Arc	Machine Cut Nails				16	1
504172	0	71904	.150	Gls	Ind	Bottle Glass		Clear		2	1
504172	0	71904	.155	Gls	Chg	Chimney Glass		Clear		1	1
504172	0	71904	.110	Cer	Ind	Refined White Earthenware	Transfer Print	Blue		1	1
504172	0	71904	.082	Cer	Ind	Refined White Earthenware	Edgware	Blue		1	1
504172	0	71904	.117	Cer	Ind	Refined White Earthenware	Undecorated	None		5	1
504172	0	71904	.039	Cer	Ind	Burnt Ceramics	Indeterminate	Not Applicable		1	1
504172	0	71904	.043	Cer	Ind	Coarse Red Earthenware	Glazed	Any		1	1
504172	0	71904	.047	Cer	Ind	Coarse Red Earthenware	Unglazed	None		1	1
504172	0	71904	.036	Cer	Ind	Buff Stoneware	Glazed	All		1	1
504172	0	71904	.028	Fau	Uni	Bone Fragment				4	3
504172	0	71904	.168	Oth	Ind	Metal			Metal bar w two drilled holes(?)-1;Metal bolt square head-1;	2	1
504172	0	71904	.033	Oth	Fas	Metal Buttons				1	1
504172	0	71904	.166	Oth	Ind	Horseshoe Nail				1	1
504172	0	71904	.190	Oth	Ind	Indeterminate Metal				2	1
494202	0	71905	.025	Oth	Arc	Thick Window Glass				14	1
494202	0	71905	.026	Oth	Arc	Thin Window Glass				2	1
494202	0	71905	.014	Oth	Arc	Common Wire Nails				2	1
494202	0	71905	.150	Gls	Ind	Bottle Glass		Clear		3	1
494202	0	71905	.153	Gls	Ind	Bottle Glass		Olive		2	1
494202	0	71905	.148	Gls	Ind	Bottle glass		Blue		2	1
494202	0	71905	.147	Gls	Ind	Bottle Glass		Aqua		2	1
494202	0	71905	.149	Gls	Ind	Bottle Glass		Brown		2	1
494202	0	71905	.157	Gls	Jag	Jar Glass		Clear		1	1
494202	0	71905	.125	Cer	Ind	Vitrified White Earthenware	Moulded	Moulded	Ironstone wheat motif-1;	1	1
494202	0	71905	.137	Cer	Ind	Vitrified White Earthenware	Undecorated	None		1	1
494202	0	71905	.118	Cer	Ind	Semi Porcelain	Decorated	All	Semi-porcelain flow blue-1;Semi-porcelain tp blue-1;Semi-porcelain tp green-1;	3	1
494202	0	71905	.043	Cer	Ind	Coarse Red Earthenware	Glazed	Any		2	1
494202	0	71905	.168	Oth	Ind	Metal			Metal bar-1;	1	1
494202	0	71905	.169	Oth	Ind	Miscellaneous			Misc cement fragment-1;	1	1
494202	0	71905	.190	Oth	Ind	Indeterminate Metal				2	1
496202	0	71906	.025	Oth	Arc	Thick Window Glass				38	1
496202	0	71906	.026	Oth	Arc	Thin Window Glass				14	1
496202	0	71906	.018	Oth	Arc	Machine Cut Nails				2	1
496202	0	71906	.015	Oth	Arc	Common Wire Spike				3	1
496202	0	71906	.150	Gls	Ind	Bottle Glass		Clear		2	1
496202	0	71906	.155	Gls	Chg	Chimney Glass		Clear		6	1
496202	0	71906	.156	Gls	Jag	Jar Glass		Aqua		17	1
496202	0	71906	.157	Gls	Jag	Jar Glass		Clear		3	1
496202	0	71906	.094	Cer	Ind	Refined White Earthenware	Painted	Late Palette	RWE late palette heat altered-1;	1	1
496202	0	71906	.087	Cer	Ind	Refined White Earthenware	Edgware	Other	RWE edgware green molded-1;	1	1
496202	0	71906	.117	Cer	Ind	Refined White Earthenware	Undecorated	None		4	1

Table 5: Artifact Catalogue Data from the Stage 4 Salvage Excavation of the H1 Caledon Site

Square	Feature	ID	Ext	Cl	Fun	Description	Decoration	Colour	Supplemental	No.	Box #
496202	0	71906	.081	Cer	Ind	Refined White Earthenware	Banded Slipware	Any		1	1
496202	0	71906	.137	Cer	Ind	Vitrified White Earthenware	Undecorated	None		14	1
496202	0	71906	.126	Cer	Ind	Vitrified White Earthenware	Other	Other	VWE poly decal-1;	1	1
496202	0	71906	.141	Cer	Ind	Yellowware	Other	Other	Yellowware slipware banded-1;	1	1
496202	0	71906	.118	Cer	Ind	Semi Porcelain	Decorated	All	Semi-porcelain flow blue-8;Semi-porcelain tp blue-8;Semi-porcelain tp green-8;	24	1
496202	0	71906	.119	Cer	Ind	Semi Porcelain	Undecorated	Undecorated		1	1
496202	0	71906	.039	Cer	Ind	Burnt Ceramics	Indeterminate	Not Applicable		1	1
496202	0	71906	.043	Cer	Ind	Coarse Red Earthenware	Glazed	Any		3	1
496202	0	71906	.040	Cer	Ind	Coarse Buff Earthenware	Glazed	Not Applicable		4	1
496202	0	71906	.036	Cer	Ind	Buff Stoneware	Glazed	All		1	1
496202	0	71906	.028	Fau	Uni	Bone Fragment				11	3
496202	0	71906	.168	Oth	Ind	Metal			Metal c/a sleigh bell-1;Metal rod-1;	2	1
496202	0	71906	.167	Oth	Mam	Maker's Mark			Semi-porcelian MM New wharf pottery flow blue1891 - 1894-1;	1	1
496202	0	71906	.169	Oth	Ind	Miscellaneous			Misc plastic fragment-1;	1	1
496202	0	71906	.190	Oth	Ind	Indeterminate Metal				1	1
494204	0	71907	.018	Oth	Arc	Machine Cut Nails				1	1
494204	0	71907	.014	Oth	Arc	Common Wire Nails				2	1
494204	0	71907	.150	Gls	Ind	Bottle Glass		Clear		1	1
494204	0	71907	.153	Gls	Ind	Bottle Glass		Olive		2	1
494204	0	71907	.149	Gls	Ind	Bottle Glass		Brown		1	1
494204	0	71907	.156	Gls	Jag	Jar Glass		Aqua		2	1
494204	0	71907	.110	Cer	Ind	Refined White Earthenware	Transfer Print	Blue		4	1
494204	0	71907	.082	Cer	Ind	Refined White Earthenware	Edgeware	Blue		1	1
494204	0	71907	.100	Cer	Ind	Refined White Earthenware	Scalloped Edgeware with Chickenclaw	Blue		1	1
494204	0	71907	.117	Cer	Ind	Refined White Earthenware	Undecorated	None		5	1
494204	0	71907	.118	Cer	Ind	Semi Porcelain	Decorated	All	Semi porcelain flow blue-2;	2	1
494204	0	71907	.028	Fau	Uni	Bone Fragment				1	3
494204	0	71907	.168	Oth	Ind	Metal			Metal lag bolt-1; Metal wire-1;	2	1
504176	0	71908	.026	Oth	Arc	Thin Window Glass				1	1
504176	0	71908	.018	Oth	Arc	Machine Cut Nails				11	1
504176	0	71908	.014	Oth	Arc	Common Wire Nails				1	1
504176	0	71908	.153	Gls	Ind	Bottle Glass		Olive		1	1
504176	0	71908	.147	Gls	Ind	Bottle Glass		Aqua		2	1
504176	0	71908	.109	Cer	Ind	Refined White Earthenware	Transfer Print	Black		1	1
504176	0	71908	.105	Cer	Ind	Refined White Earthenware	Spongeware	Blue		1	1
504176	0	71908	.104	Cer	Ind	Refined White Earthenware	Sponge Stamped	Other	RWE spongeware stamped green-1;	1	1
504176	0	71908	.117	Cer	Ind	Refined White Earthenware	Undecorated	None		3	1
504176	0	71908	.137	Cer	Ind	Vitrified White Earthenware	Undecorated	None		1	1
504176	0	71908	.043	Cer	Ind	Coarse Red Earthenware	Glazed	Any		3	1
504176	0	71908	.036	Cer	Ind	Buff Stoneware	Glazed	All		1	1
504176	0	71908	.028	Fau	Uni	Bone Fragment				1	3
496204	0	71909	.026	Oth	Arc	Thin Window Glass				4	1
496204	0	71909	.018	Oth	Arc	Machine Cut Nails				3	1
496204	0	71909	.014	Oth	Arc	Common Wire Nails				3	1
496204	0	71909	.150	Gls	Ind	Bottle Glass		Clear		6	1
496204	0	71909	.153	Gls	Ind	Bottle Glass		Olive		1	1
496204	0	71909	.148	Gls	Ind	Bottle glass		Blue		1	1
496204	0	71909	.155	Gls	Chg	Chimney Glass		Clear		5	1
496204	0	71909	.156	Gls	Jag	Jar Glass		Aqua		4	1
496204	0	71909	.110	Cer	Ind	Refined White Earthenware	Transfer Print	Blue		1	1
496204	0	71909	.105	Cer	Ind	Refined White Earthenware	Spongeware	Blue		1	1
496204	0	71909	.117	Cer	Ind	Refined White Earthenware	Undecorated	None		6	1
496204	0	71909	.125	Cer	Ind	Vitrified White Earthenware	Moulded	Moulded	Ironstone wheat motif-1;	1	1
496204	0	71909	.137	Cer	Ind	Vitrified White Earthenware	Undecorated	None		3	1
496204	0	71909	.126	Cer	Ind	Vitrified White Earthenware	Other	Other	Ironstone MM indeterminate-1;	1	1
496204	0	71909	.138	Cer	Ind	Yellowware	Yellowware	Yellow		1	1

Table 5: Artifact Catalogue Data from the Stage 4 Salvage Excavation of the H1 Caledon Site

Square	Feature	ID	Ext	Cl	Fun	Description	Decoration	Colour	Supplemental	No.	Box #
496204	0	71909	.118	Cer	Ind	Semi Porcelain	Decorated	All	Semi porcelain tp blue-4;Semi-porcelain flow blue-8;	12	1
496204	0	71909	.119	Cer	Ind	Semi Porcelain	Undecorated	Undecorated		6	1
496204	0	71909	.043	Cer	Ind	Coarse Red Earthenware	Glazed	Any		2	1
496204	0	71909	.040	Cer	Ind	Coarse Buff Earthenware	Glazed	Not Applicable		1	1
496204	0	71909	.036	Cer	Ind	Buff Stoneware	Glazed	All		1	1
496204	0	71909	.168	Oth	Ind	Metal			Metal lag bolt-1; Metal object threaded one end-1;	2	1
496204	0	71909	.176	Oth	Smo	Smoking Pipe Stem				1	1
503175	0	71910	.025	Oth	Arc	Thick Window Glass				2	1
503175	0	71910	.018	Oth	Arc	Machine Cut Nails				9	1
503175	0	71910	.105	Cer	Ind	Refined White Earthenware	Spongeware	Blue		3	1
503175	0	71910	.102	Cer	Ind	Refined White Earthenware	Scalloped Edgeware with Chickenclaw	Green		1	1
503175	0	71910	.117	Cer	Ind	Refined White Earthenware	Undecorated	None		2	1
503175	0	71910	.070	Cer	Ind	Pearlware	Undecorated			11	1
503175	0	71910	.039	Cer	Ind	Burnt Ceramics	Indeterminate	Not Applicable		1	1
503175	0	71910	.043	Cer	Ind	Coarse Red Earthenware	Glazed	Any		8	1
503175	0	71910	.036	Cer	Ind	Buff Stoneware	Glazed	All		1	1
503175	0	71910	.190	Oth	Ind	Indeterminate Metal				1	1
503174	0	71911	.018	Oth	Arc	Machine Cut Nails				10	1
503174	0	71911	.147	Gls	Ind	Bottle Glass		Aqua		1	1
503174	0	71911	.105	Cer	Ind	Refined White Earthenware	Spongeware	Blue		8	1
503174	0	71911	.117	Cer	Ind	Refined White Earthenware	Undecorated	None		2	1
503174	0	71911	.137	Cer	Ind	Vitrified White Earthenware	Undecorated	None		2	1
503174	0	71911	.043	Cer	Ind	Coarse Red Earthenware	Glazed	Any		3	1
503174	0	71911	.047	Cer	Ind	Coarse Red Earthenware	Unglazed	None		2	1
503174	0	71911	.028	Fau	Uni	Bone Fragment				39	3
503174	0	71911	.168	Oth	Ind	Metal			Metal wire-1;	1	1
506175	0	71912	.025	Oth	Arc	Thick Window Glass				6	1
506175	0	71912	.026	Oth	Arc	Thin Window Glass				6	1
506175	0	71912	.018	Oth	Arc	Machine Cut Nails				11	1
506175	0	71912	.150	Gls	Ind	Bottle Glass		Clear		12	1
506175	0	71912	.147	Gls	Ind	Bottle Glass		Aqua		1	1
506175	0	71912	.155	Gls	Chg	Chimney Glass		Clear		3	1
506175	0	71912	.104	Cer	Ind	Refined White Earthenware	Sponge Stamped	Other	RWE stamped spongeware green-2;RWE stamped spongeware red-1;	3	1
506175	0	71912	.117	Cer	Ind	Refined White Earthenware	Undecorated	None		7	1
506175	0	71912	.168	Oth	Ind	Metal			Metal buckle-1;Metal screw-1;Metal wire-1;	3	1
506175	0	71912	.176	Oth	Smo	Smoking Pipe Stem				1	1
506175	0	71912	.169	Oth	Ind	Miscellaneous			Misc glass bead white-1;	1	1
494203	0	71913	.018	Oth	Arc	Machine Cut Nails				4	1
494203	0	71913	.150	Gls	Ind	Bottle Glass		Clear		2	1
494203	0	71913	.090	Cer	Ind	Refined White Earthenware	Rimline	Any		1	1
494203	0	71913	.105	Cer	Ind	Refined White Earthenware	Spongeware	Blue		1	1
494203	0	71913	.103	Cer	Ind	Refined White Earthenware	Sponge Stamped	Blue		1	1
494203	0	71913	.117	Cer	Ind	Refined White Earthenware	Undecorated	None		4	1
494203	0	71913	.137	Cer	Ind	Vitrified White Earthenware	Undecorated	None		5	1
494203	0	71913	.118	Cer	Ind	Semi Porcelain	Decorated	All	Semi porcelain flow blue-1;Semi porcelain tp blue -3;	4	1
494203	0	71913	.043	Cer	Ind	Coarse Red Earthenware	Glazed	Any		3	1
494203	0	71913	.036	Cer	Ind	Buff Stoneware	Glazed	All		2	1
494203	0	71913	.028	Fau	Uni	Bone Fragment				1	3
494203	0	71913	.029	Fau	Uni	Burned Bone				1	3
494203	0	71913	.168	Oth	Ind	Metal			Metal jack from ball and jack game-1;Metal lag bolts-2;Metal rod-1;	4	1

Table 5: Artifact Catalogue Data from the Stage 4 Salvage Excavation of the H1 Caledon Site

Square	Feature	ID	Ext	Cl	Fun	Description	Decoration	Colour	Supplemental	No.	Box #
494203	0	71913	.169	_Oth	_Ind	Miscellaneous			Misc 20th century flooring fragments-1; Misc plastic fragments-3; Misc thermometer heat altered -2;	6	1
506174	0	71914	.025	_Oth	_Arc	Thick Window Glass			WG thick privacy glass 20th century-1;	4	1
506174	0	71914	.026	_Oth	_Arc	Thin Window Glass				3	1
506174	0	71914	.018	_Oth	_Arc	Machine Cut Nails				12	1
506174	0	71914	.014	_Oth	_Arc	Common Wire Nails				3	1
506174	0	71914	.153	_Gls	_Ind	Bottle Glass		Olive		3	1
506174	0	71914	.147	_Gls	_Ind	Bottle Glass		Aqua		4	1
506174	0	71914	.155	_Gls	_Chg	Chimney Glass		Clear		1	1
506174	0	71914	.160	_Gls	_Ind	Milk Glass		White		1	1
506174	0	71914	.094	_Cer	_Ind	Refined White Earthenware	Painted	Late Palette		2	1
506174	0	71914	.104	_Cer	_Ind	Refined White Earthenware	Sponge Stamped	Other	RWE spongeware stamped green -3; RWE stamped spongeware red-1;	4	1
506174	0	71914	.117	_Cer	_Ind	Refined White Earthenware	Undecorated	None		3	1
506174	0	71914	.125	_Cer	_Ind	Vitrified White Earthenware	Moulded	Moulded	Ironstone wheat motif-1;	1	1
506174	0	71914	.137	_Cer	_Ind	Vitrified White Earthenware	Undecorated	None		3	1
506174	0	71914	.141	_Cer	_Ind	Yellowware	Other	Other	Yellowware Mocha -1;	1	1
506174	0	71914	.043	_Cer	_Ind	Coarse Red Earthenware	Glazed	Any		3	1
506174	0	71914	.046	_Cer	_Ind	Coarse Red Earthenware	Salt Glazed	Clear		2	1
506174	0	71914	.036	_Cer	_Ind	Buff Stoneware	Glazed	All	Buff stoneware ink well fragment-1;	1	1
506174	0	71914	.168	_Oth	_Ind	Metal			Metal wire-2;	2	1
506174	0	71914	.176	_Oth	_Smo	Smoking Pipe Stem				1	1
506174	0	71914	.169	_Oth	_Ind	Miscellaneous			Misc whet stone-1;	1	1
506174	0	71914	.190	_Oth	_Ind	Indeterminate Metal				1	1
494201	0	71915	.025	_Oth	_Arc	Thick Window Glass				8	1
494201	0	71915	.026	_Oth	_Arc	Thin Window Glass				1	1
494201	0	71915	.018	_Oth	_Arc	Machine Cut Nails				8	1
494201	0	71915	.014	_Oth	_Arc	Common Wire Nails				3	1
494201	0	71915	.150	_Gls	_Ind	Bottle Glass		Clear		1	1
494201	0	71915	.147	_Gls	_Ind	Bottle Glass		Aqua		1	1
494201	0	71915	.152	_Gls	_Ind	Bottle Glass		Manganese		1	1
494201	0	71915	.156	_Gls	_Jag	Jar Glass		Aqua		1	1
494201	0	71915	.110	_Cer	_Ind	Refined White Earthenware	Transfer Print	Blue		4	1
494201	0	71915	.105	_Cer	_Ind	Refined White Earthenware	Spongeware	Blue	Semi-porcelain tp brown-2;	5	1
494201	0	71915	.088	_Cer	_Ind	Refined White Earthenware	Flow	Blue		2	1
494201	0	71915	.117	_Cer	_Ind	Refined White Earthenware	Undecorated	None		27	1
494201	0	71915	.118	_Cer	_Ind	Semi Porcelain	Decorated	All		2	1
494201	0	71915	.039	_Cer	_Ind	Burnt Ceramics	Indeterminate	Not Applicable		2	1
494201	0	71915	.043	_Cer	_Ind	Coarse Red Earthenware	Glazed	Any		13	1
494201	0	71915	.028	_Fau	_Uni	Bone Fragment				15	3
494201	0	71915	.168	_Oth	_Ind	Metal			Metal heavy duty hinge-1;	1	1
494201	0	71915	.175	_Oth	_Smo	Smoking Pipe Bowl				1	1
494201	0	71915	.176	_Oth	_Smo	Smoking Pipe Stem				2	1
494201	0	71915	.169	_Oth	_Ind	Miscellaneous			Misc plastic fragment-1;	1	1
497201	0	71916	.025	_Oth	_Arc	Thick Window Glass				4	1
497201	0	71916	.018	_Oth	_Arc	Machine Cut Nails				14	1
497201	0	71916	.014	_Oth	_Arc	Common Wire Nails				1	1
497201	0	71916	.150	_Gls	_Ind	Bottle Glass		Clear		1	1
497201	0	71916	.153	_Gls	_Ind	Bottle Glass		Olive		5	1
497201	0	71916	.105	_Cer	_Ind	Refined White Earthenware	Spongeware	Blue		2	1
497201	0	71916	.104	_Cer	_Ind	Refined White Earthenware	Sponge Stamped	Other	RWE stamped spongeware polychrome-3;	3	1
497201	0	71916	.082	_Cer	_Ind	Refined White Earthenware	Edgeware	Blue		1	1
497201	0	71916	.087	_Cer	_Ind	Refined White Earthenware	Edgeware	Other	RWE edgeware green molded-1;	1	1
497201	0	71916	.088	_Cer	_Ind	Refined White Earthenware	Flow	Blue		1	1

Table 5: Artifact Catalogue Data from the Stage 4 Salvage Excavation of the H1 Caledon Site

Square	Feature	ID	Ext	Cl	Fun	Description	Decoration	Colour	Supplemental	No.	Box #
497201	0	71916	.117	Cer	Ind	Refined White Earthenware	Undecorated	None		11	1
497201	0	71916	.081	Cer	Ind	Refined White Earthenware	Banded Slipware	Any	RWE slipware multi chamber-1;	1	1
497201	0	71916	.137	Cer	Ind	Vitrified White Earthenware	Undecorated	None		1	1
497201	0	71916	.138	Cer	Ind	Yellowware	Yellowware	Yellow		2	1
497201	0	71916	.039	Cer	Ind	Burnt Ceramics	Indeterminate	Not Applicable		4	1
497201	0	71916	.043	Cer	Ind	Coarse Red Earthenware	Glazed	Any		23	1
497201	0	71916	.036	Cer	Ind	Buff Stoneware	Glazed	All		1	1
497201	0	71916	.028	Fau	Uni	Bone Fragment				12	3
497201	0	71916	.029	Fau	Uni	Burned Bone				3	3
497201	0	71916	.168	Oth	Ind	Metal			Metal door hinge-1;	1	1
497201	0	71916	.175	Oth	Smo	Smoking Pipe Bowl				1	1
497201	0	71916	.176	Oth	Smo	Smoking Pipe Stem				2	1
497201	0	71916	.167	Oth	Mam	Maker's Mark			Smoking pipe stem MM McDougall Glasgow 1846 - 1891-1;	1	1
497201	0	71916	.169	Oth	Ind	Miscellaneous			Misc porcelain door knob fragment-1;	1	1
504173	0	71917	.025	Oth	Arc	Thick Window Glass				3	1
504173	0	71917	.016	Oth	Arc	Hand Made Nails				3	1
504173	0	71917	.018	Oth	Arc	Machine Cut Nails				20	1
504173	0	71917	.153	Gls	Ind	Bottle Glass		Olive	BG Olive double oil or mineral applied finish <1875-1;	1	1
504173	0	71917	.147	Gls	Ind	Bottle Glass		Aqua		2	1
504173	0	71917	.155	Gls	Chg	Chimney Glass		Clear		1	1
504173	0	71917	.160	Gls	Ind	Milk Glass		White		1	1
504173	0	71917	.105	Cer	Ind	Refined White Earthenware	Spongeware	Blue		2	1
504173	0	71917	.117	Cer	Ind	Refined White Earthenware	Undecorated	None		2	1
504173	0	71917	.043	Cer	Ind	Coarse Red Earthenware	Glazed	Any		6	1
504173	0	71917	.028	Fau	Uni	Bone Fragment				2	3
504173	0	71917	.168	Oth	Ind	Metal			Metal screw flat or slot-1;	1	1
504173	0	71917	.176	Oth	Smo	Smoking Pipe Stem				1	1
506172	0	71918	.016	Oth	Arc	Hand Made Nails				1	1
506172	0	71918	.018	Oth	Arc	Machine Cut Nails				1	1
506172	0	71918	.153	Gls	Ind	Bottle Glass		Olive		5	1
506172	0	71918	.147	Gls	Ind	Bottle Glass		Aqua		4	1
506172	0	71918	.155	Gls	Chg	Chimney Glass		Clear		4	1
506172	0	71918	.104	Cer	Ind	Refined White Earthenware	Sponge Stamped	Other	RWE stamped spongeware red-1;	1	1
506172	0	71918	.117	Cer	Ind	Refined White Earthenware	Undecorated	None		8	1
506172	0	71918	.137	Cer	Ind	Vitrified White Earthenware	Undecorated	None		2	1
506172	0	71918	.039	Cer	Ind	Burnt Ceramics	Indeterminate	Not Applicable		1	1
506172	0	71918	.043	Cer	Ind	Coarse Red Earthenware	Glazed	Any		1	1
506172	0	71918	.047	Cer	Ind	Coarse Red Earthenware	Unglazed	None		1	1
506172	0	71918	.036	Cer	Ind	Buff Stoneware	Glazed	All		1	1
506172	0	71918	.028	Fau	Uni	Bone Fragment				6	3
506172	0	71918	.168	Oth	Ind	Metal			Metal bolt w square nut-1;Metal wood rivit-1;	2	1
506172	0	71918	.176	Oth	Smo	Smoking Pipe Stem				1	1
506172	0	71918	.190	Oth	Ind	Indeterminate Metal				1	1
498201	0	71919	.025	Oth	Arc	Thick Window Glass				4	1
498201	0	71919	.018	Oth	Arc	Machine Cut Nails				1	1
498201	0	71919	.147	Gls	Ind	Bottle Glass		Aqua		1	1
498201	0	71919	.159	Gls	Ind	Melted Glass		Any		1	1
498201	0	71919	.105	Cer	Ind	Refined White Earthenware	Spongeware	Blue		5	1
498201	0	71919	.104	Cer	Ind	Refined White Earthenware	Sponge Stamped	Other	RWE stamped spongeware polychrome-3;	3	1
498201	0	71919	.082	Cer	Ind	Refined White Earthenware	Edgware	Blue		1	1
498201	0	71919	.102	Cer	Ind	Refined White Earthenware	Scalloped Edgware with Chickenclaw	Green		1	1
498201	0	71919	.088	Cer	Ind	Refined White Earthenware	Flow	Blue		1	1
498201	0	71919	.137	Cer	Ind	Vitrified White Earthenware	Undecorated	None		2	1
498201	0	71919	.039	Cer	Ind	Burnt Ceramics	Indeterminate	Not Applicable		5	1
498201	0	71919	.043	Cer	Ind	Coarse Red Earthenware	Glazed	Any		12	1
498201	0	71919	.028	Fau	Uni	Bone Fragment				5	3
498201	0	71919	.029	Fau	Uni	Burned Bone				1	3
498201	0	71919	.175	Oth	Smo	Smoking Pipe Bowl				1	1

Table 5: Artifact Catalogue Data from the Stage 4 Salvage Excavation of the H1 Caledon Site

Square	Feature	ID	Ext	Cl	Fun	Description	Decoration	Colour	Supplemental	No.	Box #
498201	0	71919	.176	Oth	Smo	Smoking Pipe Stem				3	1
498202	0	71920	.025	Oth	Arc	Thick Window Glass				4	1
498202	0	71920	.026	Oth	Arc	Thin Window Glass				1	1
498202	0	71920	.018	Oth	Arc	Machine Cut Nails				4	1
498202	0	71920	.014	Oth	Arc	Common Wire Nails				2	1
498202	0	71920	.094	Cer	Ind	Refined White Earthenware	Painted	Late Palette	RWE late palette heat altered-5;	5	1
498202	0	71920	.090	Cer	Ind	Refined White Earthenware	Rimline	Any		1	1
498202	0	71920	.105	Cer	Ind	Refined White Earthenware	Spongeware	Blue		4	1
498202	0	71920	.104	Cer	Ind	Refined White Earthenware	Sponge Stamped	Other	RWE stamped spongeware polychrome-7;	7	1
498202	0	71920	.117	Cer	Ind	Refined White Earthenware	Undecorated	None		5	1
498202	0	71920	.043	Cer	Ind	Coarse Red Earthenware	Glazed	Any		2	1
498202	0	71920	.028	Fau	Uni	Bone Fragment				14	3
498202	0	71920	.029	Fau	Uni	Burned Bone				1	3
498202	0	71920	.175	Oth	Smo	Smoking Pipe Bowl				3	1
498202	0	71920	.176	Oth	Smo	Smoking Pipe Stem				2	1
498202	0	71920	.190	Oth	Ind	Indeterminate Metal				1	1
493201	0	71921	.025	Oth	Arc	Thick Window Glass				4	1
493201	0	71921	.018	Oth	Arc	Machine Cut Nails				11	1
493201	0	71921	.014	Oth	Arc	Common Wire Nails				3	1
493201	0	71921	.150	Gls	Ind	Bottle Glass		Clear	BG clear bead machine made finish >1905-1;	1	1
493201	0	71921	.148	Gls	Ind	Bottle glass		Blue		1	1
493201	0	71921	.155	Gls	Chg	Chimney Glass		Clear		1	1
493201	0	71921	.156	Gls	Jag	Jar Glass		Aqua		3	1
493201	0	71921	.110	Cer	Ind	Refined White Earthenware	Transfer Print	Blue		1	1
493201	0	71921	.105	Cer	Ind	Refined White Earthenware	Spongeware	Blue		4	1
493201	0	71921	.088	Cer	Ind	Refined White Earthenware	Flow	Blue		1	1
493201	0	71921	.117	Cer	Ind	Refined White Earthenware	Undecorated	None		10	1
493201	0	71921	.125	Cer	Ind	Vitrified White Earthenware	Moulded	Moulded	Ironstone wheat motif-1;	1	1
493201	0	71921	.138	Cer	Ind	Yellowware	Yellowware	Yellow		1	1
493201	0	71921	.039	Cer	Ind	Burnt Ceramics	Indeterminate	Not Applicable		3	1
493201	0	71921	.043	Cer	Ind	Coarse Red Earthenware	Glazed	Any		8	1
493201	0	71921	.036	Cer	Ind	Buff Stoneware	Glazed	All		2	1
493201	0	71921	.028	Fau	Uni	Bone Fragment				2	3
493201	0	71921	.175	Oth	Smo	Smoking Pipe Bowl				1	1
493201	0	71921	.176	Oth	Smo	Smoking Pipe Stem				4	1
493201	0	71921	.190	Oth	Ind	Indeterminate Metal				2	1
493200	0	71922	.025	Oth	Arc	Thick Window Glass				3	1
493200	0	71922	.018	Oth	Arc	Machine Cut Nails				7	1
493200	0	71922	.153	Gls	Ind	Bottle Glass		Olive		1	1
493200	0	71922	.100	Cer	Ind	Refined White Earthenware	Scalloped Edgware with Chickenclaw	Blue		1	1
493200	0	71922	.117	Cer	Ind	Refined White Earthenware	Undecorated	None		10	1
493200	0	71922	.125	Cer	Ind	Vitrified White Earthenware	Moulded	Moulded	Ironstone wheat motif-1;	1	1
493200	0	71922	.141	Cer	Ind	Yellowware	Other	Other	Yellowware slipware banded-1;	1	1
493200	0	71922	.118	Cer	Ind	Semi Porcelain	Decorated	All	Semi-porcelain flow blue-1;	1	1
493200	0	71922	.039	Cer	Ind	Burnt Ceramics	Indeterminate	Not Applicable		2	1
493200	0	71922	.043	Cer	Ind	Coarse Red Earthenware	Glazed	Any		4	1
493200	0	71922	.028	Fau	Uni	Bone Fragment				1	3
493200	0	71922	.029	Fau	Uni	Burned Bone				1	3
493200	0	71922	.168	Oth	Ind	Metal			Metal c/a rod w. star shaped gears clockpart(?) -1;	1	1
493200	0	71922	.035	Oth	Fas	Shell Buttons				1	1
498200	0	71923	.105	Cer	Ind	Refined White Earthenware	Spongeware	Blue		3	1
498200	0	71923	.117	Cer	Ind	Refined White Earthenware	Undecorated	None		4	1
498200	0	71923	.138	Cer	Ind	Yellowware	Yellowware	Yellow		1	1
498200	0	71923	.039	Cer	Ind	Burnt Ceramics	Indeterminate	Not Applicable		1	1
498200	0	71923	.053	Cer	Ind	Other Ceramics	Various	Not Applicable	Other ceramic bisque -1;	1	1
498200	0	71923	.043	Cer	Ind	Coarse Red Earthenware	Glazed	Any		2	1
494200	0	71924	.023	Oth	Arc	Red Brick				2	1
494200	0	71924	.025	Oth	Arc	Thick Window Glass				1	1
494200	0	71924	.018	Oth	Arc	Machine Cut Nails				1	1
494200	0	71924	.153	Gls	Ind	Bottle Glass		Olive		1	1
494200	0	71924	.149	Gls	Ind	Bottle Glass		Brown		1	1
494200	0	71924	.156	Gls	Jag	Jar Glass		Aqua		1	1
494200	0	71924	.094	Cer	Ind	Refined White Earthenware	Painted	Late Palette		2	1

Table 5: Artifact Catalogue Data from the Stage 4 Salvage Excavation of the H1 Caledon Site

Square	Feature	ID	Ext	Cl	Fun	Description	Decoration	Colour	Supplemental	No.	Box #
494200	0	71924	.105	Cer	Ind	Refined White Earthenware	Spongeware	Blue		4	1
494200	0	71924	.088	Cer	Ind	Refined White Earthenware	Flow	Blue		1	1
494200	0	71924	.117	Cer	Ind	Refined White Earthenware	Undecorated	None		11	1
494200	0	71924	.125	Cer	Ind	Vitrified White Earthenware	Moulded	Moulded	Ironstone wheat motif-1;	1	1
494200	0	71924	.137	Cer	Ind	Vitrified White Earthenware	Undecorated	None		1	1
494200	0	71924	.138	Cer	Ind	Yellowware	Yellowware	Yellow		1	1
494200	0	71924	.043	Cer	Ind	Coarse Red Earthenware	Glazed	Any		12	1
494200	0	71924	.028	Fau	Uni	Bone Fragment				3	3
494200	0	71924	.176	Oth	Smo	Smoking Pipe Stem				1	1
493202	0	71925	.025	Oth	Arc	Thick Window Glass				8	1
493202	0	71925	.018	Oth	Arc	Machine Cut Nails				2	1
493202	0	71925	.014	Oth	Arc	Common Wire Nails				8	1
493202	0	71925	.150	Gls	Ind	Bottle Glass		Clear		4	1
493202	0	71925	.147	Gls	Ind	Bottle Glass		Aqua		1	1
493202	0	71925	.155	Gls	Chg	Chimney Glass		Clear		1	1
493202	0	71925	.105	Cer	Ind	Refined White Earthenware	Spongeware	Blue		1	1
493202	0	71925	.117	Cer	Ind	Refined White Earthenware	Undecorated	None		2	1
493202	0	71925	.118	Cer	Ind	Semi Porcelain	Decorated	All	Semi-porcelain tp blue-1;Semi-porcelain tp brown-1;Semi-porcelain tp green-1;	3	1
493202	0	71925	.043	Cer	Ind	Coarse Red Earthenware	Glazed	Any		3	1
493202	0	71925	.168	Oth	Ind	Metal			Metal bar-1;Metal bolt-1;Metal bolt w. hook end and square nut-1;Metal wire-2;	5	1
493202	0	71925	.145	Oth	Cut	Knife			Knife handle fragmented-1;	1	1
493202	0	71925	.190	Oth	Ind	Indeterminate Metal				1	1
498203	0	71926	.025	Oth	Arc	Thick Window Glass				5	1
498203	0	71926	.026	Oth	Arc	Thin Window Glass				1	1
498203	0	71926	.018	Oth	Arc	Machine Cut Nails				5	1
498203	0	71926	.014	Oth	Arc	Common Wire Nails				2	1
498203	0	71926	.105	Cer	Ind	Refined White Earthenware	Spongeware	Blue		2	1
498203	0	71926	.082	Cer	Ind	Refined White Earthenware	Edgeware	Blue		2	1
498203	0	71926	.088	Cer	Ind	Refined White Earthenware	Flow	Blue		1	1
498203	0	71926	.117	Cer	Ind	Refined White Earthenware	Undecorated	None		5	1
498203	0	71926	.039	Cer	Ind	Burnt Ceramics	Indeterminate	Not Applicable		1	1
498203	0	71926	.043	Cer	Ind	Coarse Red Earthenware	Glazed	Any		2	1
498203	0	71926	.036	Cer	Ind	Buff Stoneware	Glazed	All		1	1
498203	0	71926	.028	Fau	Uni	Bone Fragment				3	3
498203	0	71926	.168	Oth	Ind	Metal			Metal U shaped object w. nut and bolt (?)-1;Metal lag bolt-1;	2	1
498203	0	71926	.175	Oth	Smo	Smoking Pipe Bowl				1	1
498203	0	71926	.169	Oth	Ind	Miscellaneous			Misc plastic fragment-1;	1	1
497204	0	71928	.016	Oth	Arc	Hand Made Nails				1	1
497204	0	71928	.018	Oth	Arc	Machine Cut Nails				2	1
497204	0	71928	.150	Gls	Ind	Bottle Glass		Clear		1	1
497204	0	71928	.147	Gls	Ind	Bottle Glass		Aqua		1	1
497204	0	71928	.094	Cer	Ind	Refined White Earthenware	Painted	Late Palette		1	1
497204	0	71928	.110	Cer	Ind	Refined White Earthenware	Transfer Print	Blue		3	1
497204	0	71928	.105	Cer	Ind	Refined White Earthenware	Spongeware	Blue		3	1
497204	0	71928	.104	Cer	Ind	Refined White Earthenware	Sponge Stamped	Other	RWE stamped spongeware polychrome-1;	1	1
497204	0	71928	.088	Cer	Ind	Refined White Earthenware	Flow	Blue		1	1
497204	0	71928	.039	Cer	Ind	Burnt Ceramics	Indeterminate	Not Applicable		1	1
497204	0	71928	.043	Cer	Ind	Coarse Red Earthenware	Glazed	Any		2	1
497204	0	71928	.036	Cer	Ind	Buff Stoneware	Glazed	All		7	1
497204	0	71928	.168	Oth	Ind	Metal			Metal lag bolts-2;	2	1
497204	0	71928	.175	Oth	Smo	Smoking Pipe Bowl				2	1
497204	0	71928	.190	Oth	Ind	Indeterminate Metal				3	1
497200	0	71929	.025	Oth	Arc	Thick Window Glass				4	1
497200	0	71929	.018	Oth	Arc	Machine Cut Nails				7	1
497200	0	71929	.014	Oth	Arc	Common Wire Nails				3	1
497200	0	71929	.150	Gls	Ind	Bottle Glass		Clear		1	1
497200	0	71929	.110	Cer	Ind	Refined White Earthenware	Transfer Print	Blue		1	1

Table 5: Artifact Catalogue Data from the Stage 4 Salvage Excavation of the H1 Caledon Site

Square	Feature	ID	Ext	Cl	Fun	Description	Decoration	Colour	Supplemental	No.	Box #
497200	0	71929	.104	Cer	Ind	Refined White Earthenware	Sponge Stamped	Other	RWE stamped spongeware green-2;	2	1
497200	0	71929	.087	Cer	Ind	Refined White Earthenware	Edgeware	Other	RWE edgeware other molded green-1;	1	1
497200	0	71929	.117	Cer	Ind	Refined White Earthenware	Undecorated	None		7	1
497200	0	71929	.081	Cer	Ind	Refined White Earthenware	Banded Slipware	Any	RWE slipware multi-chamber-1;	2	1
497200	0	71929	.070	Cer	Ind	Pearlware	Undecorated			2	1
497200	0	71929	.043	Cer	Ind	Coarse Red Earthenware	Glazed	Any		3	1
497200	0	71929	.029	Fau	Uni	Burned Bone				1	3
497200	0	71929	.168	Oth	Ind	Metal			Metal buckle-1;	1	1
497200	0	71929	.176	Oth	Smo	Smoking Pipe Stem				1	1
496200	0	71930	.025	Oth	Arc	Thick Window Glass				2	1
496200	0	71930	.018	Oth	Arc	Machine Cut Nails				5	1
496200	0	71930	.014	Oth	Arc	Common Wire Nails				2	1
496200	0	71930	.150	Gls	Ind	Bottle Glass		Clear		1	1
496200	0	71930	.153	Gls	Ind	Bottle Glass		Olive		1	1
496200	0	71930	.149	Gls	Ind	Bottle Glass		Brown		1	1
496200	0	71930	.087	Cer	Ind	Refined White Earthenware	Edgeware	Other	RWE molded edgeware green-1;	1	1
496200	0	71930	.100	Cer	Ind	Refined White Earthenware	Scalloped Edgeware with Chickenclaw	Blue		1	1
496200	0	71930	.088	Cer	Ind	Refined White Earthenware	Flow	Blue		2	1
496200	0	71930	.117	Cer	Ind	Refined White Earthenware	Undecorated	None		6	1
496200	0	71930	.137	Cer	Ind	Vitrified White Earthenware	Undecorated	None		1	1
496200	0	71930	.070	Cer	Ind	Pearlware	Undecorated			1	1
496200	0	71930	.043	Cer	Ind	Coarse Red Earthenware	Glazed	Any		5	1
496200	0	71930	.036	Cer	Ind	Buff Stoneware	Glazed	All		1	1
496200	0	71930	.028	Fau	Uni	Bone Fragment				1	3
496200	0	71930	.172	Oth	Hea	Slag				1	1
496200	0	71930	.168	Oth	Ind	Metal			Metal chain link fragment-1; Metal shower curtain rod holder 20th century-1;	2	1
496200	0	71930	.175	Oth	Smo	Smoking Pipe Bowl				1	1
496200	0	71930	.176	Oth	Smo	Smoking Pipe Stem				1	1
496200	0	71930	.167	Oth	Mam	Maker's Mark			Smoking pipe stem MM McDougall Glasgow 1846 - 1891-1;	1	1
496200	0	71930	.169	Oth	Ind	Miscellaneous			Misc plastic Lego piece-1;	1	1
502173	0	71931	.025	Oth	Arc	Thick Window Glass				1	1
502173	0	71931	.018	Oth	Arc	Machine Cut Nails				20	1
502173	0	71931	.150	Gls	Ind	Bottle Glass		Clear		1	1
502173	0	71931	.105	Cer	Ind	Refined White Earthenware	Spongeware	Blue		1	1
502173	0	71931	.088	Cer	Ind	Refined White Earthenware	Flow	Blue		1	1
502173	0	71931	.117	Cer	Ind	Refined White Earthenware	Undecorated	None		6	1
502173	0	71931	.070	Cer	Ind	Pearlware	Undecorated			2	1
502173	0	71931	.168	Oth	Ind	Metal			Metal wire-1;	1	1
502173	0	71931	.166	Oth	Ind	Horseshoe Nail				1	1
502175	0	71932	.018	Oth	Arc	Machine Cut Nails				11	1
502175	0	71932	.110	Cer	Ind	Refined White Earthenware	Transfer Print	Blue		1	1
502175	0	71932	.105	Cer	Ind	Refined White Earthenware	Spongeware	Blue		3	1
502175	0	71932	.103	Cer	Ind	Refined White Earthenware	Sponge Stamped	Blue		1	1
502175	0	71932	.117	Cer	Ind	Refined White Earthenware	Undecorated	None		3	1
502175	0	71932	.043	Cer	Ind	Coarse Red Earthenware	Glazed	Any		1	1
502175	0	71932	.036	Cer	Ind	Buff Stoneware	Glazed	All		3	1
502175	0	71932	.168	Oth	Ind	Metal			Metal lag bolt-1;	1	1
502174	0	71933	.018	Oth	Arc	Machine Cut Nails				17	1
502174	0	71933	.110	Cer	Ind	Refined White Earthenware	Transfer Print	Blue		1	1
502174	0	71933	.117	Cer	Ind	Refined White Earthenware	Undecorated	None		5	1
502174	0	71933	.043	Cer	Ind	Coarse Red Earthenware	Glazed	Any		1	1
502174	0	71933	.175	Oth	Smo	Smoking Pipe Bowl				1	1
497203	0	71935	.025	Oth	Arc	Thick Window Glass				11	1
497203	0	71935	.014	Oth	Arc	Common Wire Nails				1	1
497203	0	71935	.110	Cer	Ind	Refined White Earthenware	Transfer Print	Blue		1	1
497203	0	71935	.109	Cer	Ind	Refined White Earthenware	Transfer Print	Black		1	1
497203	0	71935	.082	Cer	Ind	Refined White Earthenware	Edgeware	Blue		1	1
497203	0	71935	.088	Cer	Ind	Refined White Earthenware	Flow	Blue		1	1
497203	0	71935	.117	Cer	Ind	Refined White Earthenware	Undecorated	None		5	1

Table 5: Artifact Catalogue Data from the Stage 4 Salvage Excavation of the H1 Caledon Site

Square	Feature	ID	Ext	Cl	Fun	Description	Decoration	Colour	Supplemental	No.	Box #
497203	0	71935	.047	Cer	Ind	Coarse Red Earthenware	Unglazed	None		1	1
497203	0	71935	.169	Oth	Ind	Miscellaneous			Misc plastic fragments-4;	4	1
497203	0	71935	.190	Oth	Ind	Indeterminate Metal				1	1
506173	0	71936	.018	Oth	Arc	Machine Cut Nails				8	1
506173	0	71936	.014	Oth	Arc	Common Wire Nails				1	1
506173	0	71936	.150	Gls	Ind	Bottle Glass		Clear		3	1
506173	0	71936	.147	Gls	Ind	Bottle Glass		Aqua		2	1
506173	0	71936	.151	Gls	Ind	Bottle Glass		Green		3	1
506173	0	71936	.102	Cer	Ind	Refined White Earthenware	Scalloped Edgware with Chickenclaw	Green		1	1
506173	0	71936	.117	Cer	Ind	Refined White Earthenware	Undecorated	None		5	1
506173	0	71936	.047	Cer	Ind	Coarse Red Earthenware	Unglazed	None		1	1
506173	0	71936	.028	Fau	Uni	Bone Fragment				1	3
506173	0	71936	.168	Oth	Ind	Metal			Metal barbed wire fragment-1;Metal shovel fragment-1;	2	1
506173	0	71936	.175	Oth	Smo	Smoking Pipe Bowl				1	1
506173	0	71936	.167	Oth	Mam	Maker's Mark			Smoking pipe stem MM Murray Glasgow 1830 - 1861-1;	1	1
506173	0	71936	.173	Oth	Slt	Slate Fragment				1	1
496203	0	71937	.025	Oth	Arc	Thick Window Glass				53	1
496203	0	71937	.018	Oth	Arc	Machine Cut Nails				5	1
496203	0	71937	.150	Gls	Ind	Bottle Glass		Clear	BG clear machine made bead finish >1905-1;	2	1
496203	0	71937	.151	Gls	Ind	Bottle Glass		Green		1	1
496203	0	71937	.149	Gls	Ind	Bottle Glass		Brown		1	1
496203	0	71937	.155	Gls	Chg	Chimney Glass		Clear		3	1
496203	0	71937	.156	Gls	Jag	Jar Glass		Aqua		21	1
496203	0	71937	.157	Gls	Jag	Jar Glass		Clear		27	1
496203	0	71937	.110	Cer	Ind	Refined White Earthenware	Transfer Print	Blue		5	1
496203	0	71937	.105	Cer	Ind	Refined White Earthenware	Spongware	Blue		1	1
496203	0	71937	.117	Cer	Ind	Refined White Earthenware	Undecorated	None		20	1
496203	0	71937	.141	Cer	Ind	Yellowware	Other	Other	Yellowware slipware banded-1;	1	1
496203	0	71937	.118	Cer	Ind	Semi Porcelain	Decorated	All	Semi-Porcelain TP blue-7;Semi-Porcelain flow blue-14;Semi-porcelain TP brown-5;	26	1
496203	0	71937	.119	Cer	Ind	Semi Porcelain	Undecorated	Undecorated	Semi porcelain undecorated concentric mold lines on base-6;	6	1
496203	0	71937	.040	Cer	Ind	Coarse Buff Earthenware	Glazed	Not Applicable		1	1
496203	0	71937	.175	Oth	Smo	Smoking Pipe Bowl				2	1
496203	0	71937	.167	Oth	Mam	Maker's Mark			Semi-porcelian MM New wharf pottery TP green mend (n=5) 1891 - 1894-1;	1	1
505172	0	71938	.025	Oth	Arc	Thick Window Glass				4	1
505172	0	71938	.026	Oth	Arc	Thin Window Glass				1	1
505172	0	71938	.016	Oth	Arc	Hand Made Nails				1	1
505172	0	71938	.018	Oth	Arc	Machine Cut Nails				14	1
505172	0	71938	.153	Gls	Ind	Bottle Glass		Olive		3	1
505172	0	71938	.147	Gls	Ind	Bottle Glass		Aqua		2	1
505172	0	71938	.102	Cer	Ind	Refined White Earthenware	Scalloped Edgware with Chickenclaw	Green		1	1
505172	0	71938	.088	Cer	Ind	Refined White Earthenware	Flow	Blue		1	1
505172	0	71938	.117	Cer	Ind	Refined White Earthenware	Undecorated	None		2	1
505172	0	71938	.070	Cer	Ind	Pearlware	Undecorated			1	1
505172	0	71938	.043	Cer	Ind	Coarse Red Earthenware	Glazed	Any		2	1
505172	0	71938	.028	Fau	Uni	Bone Fragment				2	3
505172	0	71938	.168	Oth	Ind	Metal			Metal hook / latch fragment-1;Metal washer-1;	2	1
505172	0	71938	.175	Oth	Smo	Smoking Pipe Bowl				1	1
503173	0	71939	.025	Oth	Arc	Thick Window Glass				2	1
503173	0	71939	.026	Oth	Arc	Thin Window Glass				1	1
503173	0	71939	.016	Oth	Arc	Hand Made Nails				1	1
503173	0	71939	.018	Oth	Arc	Machine Cut Nails				14	1

Table 5: Artifact Catalogue Data from the Stage 4 Salvage Excavation of the H1 Caledon Site

Square	Feature	ID	Ext	Cla	Fun	Description	Decoration	Colour	Supplemental	No.	Box #
503173	0	71939	.105	Cer	Ind	Refined White Earthenware	Spongeware	Blue		7	1
503173	0	71939	.117	Cer	Ind	Refined White Earthenware	Undecorated	None		5	1
503173	0	71939	.043	Cer	Ind	Coarse Red Earthenware	Glazed	Any		4	1
503173	0	71939	.036	Cer	Ind	Buff Stoneware	Glazed	All		1	1
503173	0	71939	.028	Fau	Uni	Bone Fragment				4	3
503173	0	71939	.176	Oth	Smo	Smoking Pipe Stem				1	1
495204	0	71940	.018	Oth	Arc	Machine Cut Nails				3	1
495204	0	71940	.014	Oth	Arc	Common Wire Nails				3	1
495204	0	71940	.150	Gls	Ind	Bottle Glass		Clear	BG clear prescription tooled finish 1875 - 1905-1;	2	1
495204	0	71940	.148	Gls	Ind	Bottle glass		Blue		1	1
495204	0	71940	.110	Cer	Ind	Refined White Earthenware	Transfer Print	Blue		5	1
495204	0	71940	.105	Cer	Ind	Refined White Earthenware	Spongeware	Blue		1	1
495204	0	71940	.117	Cer	Ind	Refined White Earthenware	Undecorated	None		10	1
495204	0	71940	.070	Cer	Ind	Pearlware	Undecorated			1	1
495204	0	71940	.118	Cer	Ind	Semi Porcelain	Decorated	All	Semi porcelain TP brown-2; Semi-porcelain TP blue-7;Semi-porcelain flow blue-6;	15	1
495204	0	71940	.043	Cer	Ind	Coarse Red Earthenware	Glazed	Any		2	1
495204	0	71940	.047	Cer	Ind	Coarse Red Earthenware	Unglazed	None		1	1
495204	0	71940	.052	Cer	Ind	Flowerpot	Unglazed	Not Applicable		1	1
495204	0	71940	.028	Fau	Uni	Bone Fragment				2	3
495204	0	71940	.168	Oth	Ind	Metal			Metal wire-2;	2	1
495204	0	71940	.167	Oth	Mam	Maker's Mark			Semi-porcelian MM New wharf pottery flow blue1891 - 1894-1;	1	1
495204	0	71940	.169	Oth	Ind	Miscellaneous			Misc plastic fragments-4;	4	1
495204	0	71940	.190	Oth	Ind	Indeterminate Metal				1	1
496201	0	71941	.025	Oth	Arc	Thick Window Glass				16	1
496201	0	71941	.026	Oth	Arc	Thin Window Glass				3	1
496201	0	71941	.018	Oth	Arc	Machine Cut Nails				13	1
496201	0	71941	.150	Gls	Ind	Bottle Glass		Clear		8	1
496201	0	71941	.149	Gls	Ind	Bottle Glass		Brown		1	1
496201	0	71941	.159	Gls	Ind	Melted Glass		Any		1	1
496201	0	71941	.156	Gls	Jag	Jar Glass		Aqua		7	1
496201	0	71941	.105	Cer	Ind	Refined White Earthenware	Spongeware	Blue		4	1
496201	0	71941	.104	Cer	Ind	Refined White Earthenware	Sponge Stamped	Other	RWE stamped spongeware green-1;RWE stamped spongeware polychrome-1;	2	1
496201	0	71941	.082	Cer	Ind	Refined White Earthenware	Edgware	Blue		1	1
496201	0	71941	.117	Cer	Ind	Refined White Earthenware	Undecorated	None		21	1
496201	0	71941	.081	Cer	Ind	Refined White Earthenware	Banded Slipware	Any	RWE slipware multi chambered-1;	1	1
496201	0	71941	.137	Cer	Ind	Vitrified White Earthenware	Undecorated	None		1	1
496201	0	71941	.141	Cer	Ind	Yellowware	Other	Other	Yellowware banded slip-1;	1	1
496201	0	71941	.118	Cer	Ind	Semi Porcelain	Decorated	All	Semi-porcelain TP green -3;Semi-porcelain flow blue-1;	4	1
496201	0	71941	.039	Cer	Ind	Burnt Ceramics	Indeterminate	Not Applicable		5	1
496201	0	71941	.043	Cer	Ind	Coarse Red Earthenware	Glazed	Any		20	1
496201	0	71941	.029	Fau	Uni	Burned Bone				1	3
496201	0	71941	.175	Oth	Smo	Smoking Pipe Bowl				1	1
496201	0	71941	.176	Oth	Smo	Smoking Pipe Stem				4	1
504175	0	71942	.025	Oth	Arc	Thick Window Glass				1	1
504175	0	71942	.018	Oth	Arc	Machine Cut Nails				11	1
504175	0	71942	.014	Oth	Arc	Common Wire Nails				2	1
504175	0	71942	.150	Gls	Ind	Bottle Glass		Clear		1	1
504175	0	71942	.148	Gls	Ind	Bottle glass		Blue		1	1
504175	0	71942	.147	Gls	Ind	Bottle Glass		Aqua		1	1
504175	0	71942	.160	Gls	Ind	Milk Glass		White		1	1
504175	0	71942	.102	Cer	Ind	Refined White Earthenware	Scalloped Edgware with Chickenclaw	Green		1	1
504175	0	71942	.117	Cer	Ind	Refined White Earthenware	Undecorated	None		2	1
504175	0	71942	.070	Cer	Ind	Pearlware	Undecorated			6	1

Table 5: Artifact Catalogue Data from the Stage 4 Salvage Excavation of the H1 Caledon Site

Square	Feature	ID	Ext	Cl	Fun	Description	Decoration	Colour	Supplemental	No.	Box #
504175	0	71942	.043	Cer	Ind	Coarse Red Earthenware	Glazed	Any		6	1
504175	0	71942	.036	Cer	Ind	Buff Stoneware	Glazed	All	Buff stoneware inkwell fragment-1;	1	1
504175	0	71942	.028	Fau	Uni	Bone Fragment				2	3
504175	0	71942	.168	Oth	Ind	Metal			Metal screw flat or slot-1;	1	1
504175	0	71942	.169	Oth	Ind	Miscellaneous			Misc plastic fragment-1;	1	1
504175	0	71942	.190	Oth	Ind	Indeterminate Metal				1	1
504174	0	71943	.018	Oth	Arc	Machine Cut Nails				36	1
504174	0	71943	.147	Gls	Ind	Bottle Glass		Aqua		7	1
504174	0	71943	.155	Gls	Chg	Chimney Glass		Clear		7	1
504174	0	71943	.105	Cer	Ind	Refined White Earthenware	Spongeware	Blue		1	1
504174	0	71943	.088	Cer	Ind	Refined White Earthenware	Flow	Blue		1	1
504174	0	71943	.117	Cer	Ind	Refined White Earthenware	Undecorated	None		6	1
504174	0	71943	.070	Cer	Ind	Pearlware	Undecorated			9	1
504174	0	71943	.043	Cer	Ind	Coarse Red Earthenware	Glazed	Any		24	1
504174	0	71943	.036	Cer	Ind	Buff Stoneware	Glazed	All		3	1
504174	0	71943	.028	Fau	Uni	Bone Fragment				7	3
504174	0	71943	.168	Oth	Ind	Metal			Metal object threaded end w. square nut-1;Metal wood rivet-1;	2	1
504174	0	71943	.143	Oth	Cut	Fork				1	1
497202	0	71944	.025	Oth	Arc	Thick Window Glass				11	1
497202	0	71944	.026	Oth	Arc	Thin Window Glass				2	1
497202	0	71944	.018	Oth	Arc	Machine Cut Nails				4	1
497202	0	71944	.148	Gls	Ind	Bottle glass		Blue		1	1
497202	0	71944	.149	Gls	Ind	Bottle Glass		Brown		1	1
497202	0	71944	.155	Gls	Chg	Chimney Glass		Clear		3	1
497202	0	71944	.159	Gls	Ind	Melted Glass		Any		1	1
497202	0	71944	.094	Cer	Ind	Refined White Earthenware	Painted	Late Palette		3	1
497202	0	71944	.109	Cer	Ind	Refined White Earthenware	Transfer Print	Black		1	1
497202	0	71944	.104	Cer	Ind	Refined White Earthenware	Sponge Stamped	Other	RWE stamped spongeware polychrome-1;	1	1
497202	0	71944	.117	Cer	Ind	Refined White Earthenware	Undecorated	None		22	1
497202	0	71944	.039	Cer	Ind	Burnt Ceramics	Indeterminate	Not Applicable		4	1
497202	0	71944	.043	Cer	Ind	Coarse Red Earthenware	Glazed	Any		3	1
497202	0	71944	.036	Cer	Ind	Buff Stoneware	Glazed	All		1	1
497202	0	71944	.028	Fau	Uni	Bone Fragment				8	3
497202	0	71944	.029	Fau	Uni	Burned Bone				1	3
497202	0	71944	.168	Oth	Ind	Metal			Metal door hinge fragment-1;	1	1
497202	0	71944	.176	Oth	Smo	Smoking Pipe Stem				1	1
497202	0	71944	.169	Oth	Ind	Miscellaneous			Misc melted plastic -1;Misc plastic fragments-3;	4	1
495201	0	71945	.025	Oth	Arc	Thick Window Glass				7	1
495201	0	71945	.026	Oth	Arc	Thin Window Glass				3	1
495201	0	71945	.018	Oth	Arc	Machine Cut Nails				5	1
495201	0	71945	.014	Oth	Arc	Common Wire Nails				2	1
495201	0	71945	.150	Gls	Ind	Bottle Glass		Clear		1	1
495201	0	71945	.153	Gls	Ind	Bottle Glass		Olive	BG olive double oil or mineral applied finish <1875-1;	1	1
495201	0	71945	.147	Gls	Ind	Bottle Glass		Aqua		1	1
495201	0	71945	.149	Gls	Ind	Bottle Glass		Brown	BG brown small mouth external thread machine made finish >1905-1;	3	1
495201	0	71945	.155	Gls	Chg	Chimney Glass		Clear		3	1
495201	0	71945	.159	Gls	Ind	Melted Glass		Any		2	1
495201	0	71945	.105	Cer	Ind	Refined White Earthenware	Spongeware	Blue		5	1
495201	0	71945	.117	Cer	Ind	Refined White Earthenware	Undecorated	None		14	1
495201	0	71945	.081	Cer	Ind	Refined White Earthenware	Banded Slipware	Any		1	1
495201	0	71945	.125	Cer	Ind	Vitrified White Earthenware	Moulded	Moulded	Ironstone wheat motif-3;	3	1
495201	0	71945	.137	Cer	Ind	Vitrified White Earthenware	Undecorated	None		2	1

Table 5: Artifact Catalogue Data from the Stage 4 Salvage Excavation of the H1 Caledon Site

Square	Feature	ID	Ext	Cl	Fun	Description	Decoration	Colour	Supplemental	No.	Box #
495201	0	71945	.118	Cer	Ind	Semi Porcelain	Decorated	All	Semi-porcelain TP blue-2;Semi-porcelain TP brown-6;Semi-porcelain flow blue -13;	21	1
495201	0	71945	.119	Cer	Ind	Semi Porcelain	Undecorated	Undecorated		4	1
495201	0	71945	.053	Cer	Ind	Other Ceramics	Various	Not Applicable	other ceramic blue paste(?) -1;	1	1
495201	0	71945	.043	Cer	Ind	Coarse Red Earthenware	Glazed	Any		11	1
495201	0	71945	.079	Cer	Ind	Red Stoneware	Poly	All	Red stoneware encrusted-1;	1	1
495201	0	71945	.028	Fau	Uni	Bone Fragment				14	3
495201	0	71945	.168	Oth	Ind	Metal			Metal bar w holes in each end-1;	1	1
495201	0	71945	.176	Oth	Smo	Smoking Pipe Stem				1	1
0	1	71946	.023	Oth	Arc	Red Brick				5	2
0	1	71946	.025	Oth	Arc	Thick Window Glass				7	2
0	1	71946	.026	Oth	Arc	Thin Window Glass				1	2
0	1	71946	.016	Oth	Arc	Hand Made Nails				5	2
0	1	71946	.018	Oth	Arc	Machine Cut Nails			Machine cut nails heat altered-82;	191	2
0	1	71946	.147	Gls	Ind	Bottle Glass		Aqua	BG Aqua flat or patent tooled finish 1875-1905-1;	3	2
0	1	71946	.151	Gls	Ind	Bottle Glass		Green		4	2
0	1	71946	.159	Gls	Ind	Melted Glass		Any		6	2
0	1	71946	.105	Cer	Ind	Refined White Earthenware	Spongeware	Blue		1	2
0	1	71946	.107	Cer	Ind	Refined White Earthenware	Spongeware	Poly		1	2
0	1	71946	.117	Cer	Ind	Refined White Earthenware	Undecorated	None		4	2
0	1	71946	.081	Cer	Ind	Refined White Earthenware	Banded Slipware	Any	RWE slipware multi-chamber-1;	1	2
0	1	71946	.043	Cer	Ind	Coarse Red Earthenware	Glazed	Any		2	2
0	1	71946	.051	Cer	Arc	Drain Tile	Unglazed	Not Applicable	Drain tile heat altered -8;	13	2
0	1	71946	.168	Oth	Ind	Metal			Metal flat or slot screws heat altered-4;Metal lag bolts-3;Metal wire-7;	14	2
0	1	71946	.190	Oth	Ind	Indeterminate Metal				19	2
0	1	71946	.188	Gls	Ind	Bottle Glass		Complete Bottle	BG Aqua complete dip mold sand pontil wine or brandy applied finish <1850-1;	1	2
0	1	71947	.023	Oth	Arc	Red Brick				6	2
0	1	71947	.021	Oth	Arc	Other Brick			Other brick heat altered-2;	2	2
0	1	71947	.025	Oth	Arc	Thick Window Glass				4	2
0	1	71947	.020	Oth	Arc	Mortar				1	2
0	1	71947	.018	Oth	Arc	Machine Cut Nails			Machine cut nails heat altered-13;	33	2
0	1	71947	.147	Gls	Ind	Bottle Glass		Aqua		3	2
0	1	71947	.151	Gls	Ind	Bottle Glass		Green		3	2
0	1	71947	.088	Cer	Ind	Refined White Earthenware	Flow	Blue		1	2
0	1	71947	.117	Cer	Ind	Refined White Earthenware	Undecorated	None		4	2
0	1	71947	.081	Cer	Ind	Refined White Earthenware	Banded Slipware	Any		1	2
0	1	71947	.039	Cer	Ind	Burnt Ceramics	Indeterminate	Not Applicable		5	2
0	1	71947	.043	Cer	Ind	Coarse Red Earthenware	Glazed	Any		9	2
0	1	71947	.051	Cer	Arc	Drain Tile	Unglazed	Not Applicable	Drain tile heat altered-3;	11	2
0	1	71947	.168	Oth	Ind	Metal			Metal buckle-1;Metal threaded rod-1;	2	2
0	1	71947	.175	Oth	Smo	Smoking Pipe Bowl				1	2
0	1	71947	.176	Oth	Smo	Smoking Pipe Stem				1	2
0	1	71947	.166	Oth	Ind	Horseshoe Nail				1	2
0	1	71947	.190	Oth	Ind	Indeterminate Metal				11	2

Table 5: Artifact Catalogue Data from the Stage 4 Salvage Excavation of the H1 Caledon Site

Square	Feature	ID	Ext	Cl	Fun	Description	Decoration	Colour	Supplemental	No.	Box #
0	1	71947	.004	ABO	Lit	Chipped Stone Artifact			ABO Daniel's triangular point(?) Onondaga chert-1;	1	2
0	1	71948	.021	Oth	Arc	Other Brick			Other brick heat altered-1;	1	2
0	1	71948	.025	Oth	Arc	Thick Window Glass				2	2
0	1	71948	.016	Oth	Arc	Hand Made Nails				1	2
0	1	71948	.018	Oth	Arc	Machine Cut Nails			Machine cut nails heat altered-54;	85	2
0	1	71948	.176	Oth	Smo	Smoking Pipe Stem				1	2
0	1	71948	.190	Oth	Ind	Indeterminate Metal				3	2
0	1	71949	.023	Oth	Arc	Red Brick				2	2
0	1	71949	.021	Oth	Arc	Other Brick			Other brick heat altered-1;	1	2
0	1	71949	.025	Oth	Arc	Thick Window Glass				1	2
0	1	71949	.026	Oth	Arc	Thin Window Glass				1	2
0	1	71949	.020	Oth	Arc	Mortar				6	2
0	1	71949	.016	Oth	Arc	Hand Made Nails			Hand made nails heat altered-3;	4	2
0	1	71949	.018	Oth	Arc	Machine Cut Nails			Machine cut nails heat altered-94;	159	2
0	1	71949	.159	Gls	Ind	Melted Glass		Any		1	2
0	1	71949	.117	Cer	Ind	Refined White Earthenware	Undecorated	None		1	2
0	1	71949	.125	Cer	Ind	Vitrified White Earthenware	Moulded	Moulded	Ironstone foliage motif-1;Ironstone ribbed motif-1;	2	2
0	1	71949	.028	Fau	Uni	Bone Fragment				59	3
0	1	71949	.145	Oth	Cut	Knife				2	2
0	1	71949	.190	Oth	Ind	Indeterminate Metal				2	2
0	1	71950	.182	Flo	Uni	Wood				3	3
0	1	71950	.180	Flo	Uni	Charcoal				4	3
0	1	71950	.023	Oth	Arc	Red Brick				2	2
0	1	71950	.025	Oth	Arc	Thick Window Glass				1	2
0	1	71950	.016	Oth	Arc	Hand Made Nails			Hand made nail heat altered-1;	1	2
0	1	71950	.018	Oth	Arc	Machine Cut Nails			Machine cut nails heat altered-98;	141	2
0	1	71950	.147	Gls	Ind	Bottle Glass		Aqua		1	2
0	1	71950	.159	Gls	Ind	Melted Glass		Any		34	2
0	1	71950	.039	Cer	Ind	Burnt Ceramics	Indeterminate	Not Applicable	Burnt ceramic Coarse red earthenware-37;Burnt ceramic Ironstone -41; Burnt ceramic RWE-5;Burnt ceramic buff stoneware -60;	143	2
0	1	71950	.028	Fau	Uni	Bone Fragment				8	3
0	1	71950	.145	Oth	Cut	Knife				3	2
0	1	71950	.190	Oth	Ind	Indeterminate Metal				5	2
Total										3,561	

Table 5: Artifact Catalogue Data from the Stage 4 Salvage Excavation of the H1 Caledon Site

Square	Feature	ID	Ext	Cla	Fun	Description	Decoration	Colour	Supplemental	No.	Box #
Abbreviation Description											
Class (Cla)							Acronym				
Aboriginal							Abo				
Ceramics							Cer				
Faunal							Fau				
Floral							Flo				
Glass							Gls				
Other							Oth				
Function (Fun)							Acronym				
Architectural							Arc				
Ceramic							Cer				
Chimney Glass							Chg				
Currency							Cur				
Cutlery							Cut				
Fastener							Fas				
Heat							Hea				
Indeterminate							Ind				
Jar Glass							Jar				
Lithic							Lit				
Markers Mark							Mam				
Slate Fragment							Slt				
Slate Pencil							Slp				
Smoking							Smo				
Soil Sample Heavy Fraction							SSH				
Soil Sample Light Fraction							SSL				
Thimble							Thi				
Unidentified							Uni				
Zero Artifacts							Zer				
When function, makers mark or manufacture technique is known please see the Supplemental Table for complete description.											