

**Ministry of Tourism, Culture and Sport**

Archaeology Programs Unit  
 Programs and Services Branch  
 Culture Division  
 401 Bay Street, Suite 1700  
 Toronto ON M7A 0A7  
 Tel.: (416) 212-5107  
 Email: jenna.down@ontario.ca

**Ministère du Tourisme, de la Culture et du Sport**

Unité des programmes d'archéologie  
 Direction des programmes et des services  
 Division de culture  
 401, rue Bay, bureau 1700  
 Toronto ON M7A 0A7  
 Tél. : (416) 212-5107  
 Email: jenna.down@ontario.ca



**TOWN OF CALEDON  
 PLANNING  
 RECEIVED  
 Nov.30,2021**

Mar 7, 2017

William Finlayson (P059)  
 This Land Archaeology Inc.  
 PO BOX 280 Moonstone ON L0K 1E0

**RE: Review and Entry into the Ontario Public Register of Archaeological Reports: Archaeological Assessment Report Entitled, "Report on the Stage 3 Archaeological Assessment of The H1 Site (AkGx-78) and M1 Site (AkGx-79) Located on Part of Lot 18, Concession 2 WHS, Town of Caledon, Regional Municipality of Peel, Historic County of Peel, Geographic Township of Chinguacousy North, Ontario ", Dated Dec 16, 2016, Filed with MTCS Toronto Office on Mar 1, 2017, MTCS Project Information Form Number P059-0690-2016, P059-0691-2016, MTCS File Number 0004907**

Dear Mr. Finlayson:

This office has reviewed the above-mentioned report, which has been submitted to this ministry as a condition of licensing in accordance with Part VI of the Ontario Heritage Act, R.S.O. 1990, c 0.18.<sup>1</sup> This review has been carried out in order to determine whether the licensed professional consultant archaeologist has met the terms and conditions of their licence, that the licensee assessed the property and documented archaeological resources using a process that accords with the 2011 Standards and Guidelines for Consultant Archaeologists set by the ministry, and that the archaeological fieldwork and report recommendations are consistent with the conservation, protection and preservation of the cultural heritage of Ontario.

The report documents the assessment/mitigation of the study area as depicted in Figure 1, Figure 15A and Figure 15B as well as Figure 17 of the above titled report and recommends the following:

**The H1 Site (AkGx-78) represents a Euro-Canadian occupation spanning from 1830 into the 20th century and will require Stage 4 Mitigation of Developmental Impacts as preservation is not viable.**

We have informed and discussed with the client the Ministry of Tourism, Culture and Sport's preferred option for archaeological sites is preservation. However, the client's development plan for the property is in final form and preservation is not viable (Please see letter of confirmation from the proponent; included in report package as 'OT').

As such, Stage 4 excavations will be conducted in accordance with the 2011 Standards and Guidelines as follows:

-Block excavation is required around unit 495N-203E, which resulted in the highest Stage 3 unit productivity

and yielded evidence of a potential cultural feature, and unit 505N-175E, which produced the highest amount of Pearlware on the site. If the block excavation indicates that these two unit areas represent middens, block excavation must be completed over the midden area.

-Given the nature of the assemblage of unit 495N-175E no block excavation is recommended as the unit does not likely represent a midden area.

-Once block excavation is complete on the potential middens, the site area covered by Stage 3 unit excavation should be subject to mechanical topsoil removal using a Gradall with smooth edge bucket (Please see MTCS correspondence included as 'Other' documentation within the report package confirming this approach). After the topsoil is stripped, field crews will shovel-shine the exposed subsoil, by hand, in its entirety. The company GPS will then be used to map all features on the site.

-When features are found, all exposed surfaces will be cleaned by hand using shovels or trowels. Invisible features will be documented through horizontal and vertical mapping of artifact concentrations extending into the subsoil. Excavations will extend 10 m beyond any cultural features uncovered. Once a feature is completely exposed, its plan will be recorded by a scaled drawing and photographs and its location recorded using a D-GPS. Features will then be sectioned through 6 mm mesh to collect artifacts. The profile will be drawn and photographed and its characteristics recorded on a standardized form.

-Soil samples for flotation will be collected in adherence with the 2011 Standards and Guidelines (specifically for privies and root cellars; and collected by stratum). The remainder of the feature will be removed to subsoil and the soil screened to collect artifacts. For larger cellar features, a minimum of two quadrants will be dug, but based on the field director's professional judgment; the other quadrants may also be dug. Topsoil in the areas surrounding the site will be mechanically removed if there is potential for, or documentation of, cultural features. Further, any architectural or structural remains will be documented with scale drawings and photographs.

**The M1 Site (AkGx-79) represents a Euro-Canadian occupation likely from the last quarter of the 20th century. Given the paucity of artifacts from the Stage 3 work completed, combined with the disturbance of the majority of the Site Area, no further archaeological assessment is required. The M1 Site (AkGx-79) has no further Cultural Heritage Value or Interest and has been sufficiently documented within the Stage 3 archaeological assessment completed.**

Based on the information contained in the report, the ministry is satisfied that the fieldwork and reporting for the archaeological assessment are consistent with the ministry's 2011 Standards and Guidelines for Consultant Archaeologists and the terms and conditions for archaeological licences. This report has been entered into the Ontario Public Register of Archaeological Reports. Please note that the ministry makes no representation or warranty as to the completeness, accuracy or quality of reports in the register.

Should you require any further information regarding this matter, please feel free to contact me.

Sincerely,

Jenna Down  
Archaeology Review Officer

cc. Archaeology Licensing Officer  
Steven Silverberg, Laurier Homes  
Steven Silverberg, Laurier Homes  
Mary Nordstrom, Town of Caledon  
Mary Nordstrom, Town of Caledon

<sup>1</sup>In no way will the ministry be liable for any harm, damages, costs, expenses, losses, claims or actions that may result: (a) if the Report(s) or its recommendations are discovered to be inaccurate, incomplete, misleading or fraudulent; or (b) from the issuance of this letter. Further measures may need to be taken in the event that additional artifacts or archaeological sites are identified or the Report(s) is otherwise found to be inaccurate, incomplete, misleading or fraudulent.

# Archaeological Assessment

TOWN OF CALEDON  
PLANNING  
RECEIVED

October 24, 2019

## Report Type

Original ✓ Interim  
Revised Preliminary

December 16, 2016

Supplementary Documentation for the  
Stage 3 Archaeological Assessment of  
The H1 Site (AkGx-78) and M1 Site (AkGx-79)  
Located on Part of Lot 18, Concession 2 WHS,  
Town of Caledon,  
Regional Municipality of Peel,  
Historic County of Peel,  
Geographic Township of Chinguacousy North,  
Ontario

**Submitted to:** Laurier Homes

**And to:** The Ministry of Tourism, Culture and Sport

**Licensee:** William D. Finlayson, Licence Number P059

**PIF #:** P059-0690-2016; P059-0691-2016

*Related PIF#: P334-201-2012*

**TOWN OF CALEDON**

**SITE PLAN APPROVED**

**DATE:** Nov 16, 2020

**FILE NO:** SPA 2019-0059

**LEAD PLANNER:** *Adam Winkler*

THIS SITE PLAN  
APPROVAL SHALL  
EXPIRE ON SEPTEMBER  
16, 2025, UNLESS  
OTHERWISE EXTENDED  
IN WRITING AT THE SOLE  
DISRECTION OF THE  
TOWN. AW



This Land  
Archaeology  
Inc.

## Table of Contents

Select [Table of Contents to jump to subject.](#)

Table of Contents .....	ii
Table 2: GPS Coordinates – Please See Supplementary Documentation .....	1
Figure 1: Location of M1 and H1 Sites .....	2
Figure 4: H1 Site & M1 Site – 1859 Historical Atlas .....	2
Figure 5: H1 Site & M1 Site – 1877 Historical Atlas .....	2
Figure 6: H1 Site – Results of Previous Stage 2 Assessment and Stage 3 CSP Showing All Artifacts Found with Photo Locations and Directions .....	2
Figure 7: H1 Site – Results of Stage 3 CSP Showing All Artifacts Found Over Previous Land Use .....	2
Figure 8: H1 Site – Results of Stage 3 CSP Showing only 20 <sup>th</sup> Century Findspots .....	2
Figure 9: H1 Site – Results of Stage 3 CSP Showing only 19 <sup>th</sup> Century Findspots .....	2
Figure 10: H1 Site – Results of Stage 3 CSP Showing only 19 <sup>th</sup> Century Findspots with Number of Pieces .....	2
Figure 11: H1 Site – Results of Stage 3 CSP Showing only 19 <sup>th</sup> Century Findspots with Findspot Numbers .....	2
Figure 12: H1 Site – Results of Stage 3 CSP Showing only 20 <sup>th</sup> Century Findspots with Number of Pieces .....	2
Figure 13: H1 Site – Results of Stage 3 CSP Showing only 20 <sup>th</sup> Century Findspots with Findspot Numbers .....	2
Figure 14: H1 Site – Results of Stage 3 CSP Showing only 19 <sup>th</sup> Century Findspots with Previous Land Use; Focus of Stage 3 Excavation and Limit of Agricultural Field .....	2
Figure 15A: H1 Site – Stage 3 Technical Map Showing All Artifacts Found; Stage 3 Site Limit and Datum .....	2
Figure 15B: H1 Site – Stage 3 Technical Map Showing Only 19 <sup>th</sup> Century Artifacts Found; Stage 3 Site Limit and Datum .....	2
Figure 16: H1 Site – Results of Previous Stage 2 Assessment; Stage 3 CSP and Stage 3 Unit Excavation with Stage 3 Site Limit and 5 Site Reference Points .....	2
Figure 17: M1 Site – Results of Previous Stage 2 Assessment and Stage 3 Unit Excavation with Stage 3 Site Limit, 5 Site Reference Points and Datum .....	2

---

SUPPLEMENTARY DOCUMENTATION

---

**Table 2: GPS Coordinates – Please See Supplementary Documentation**

H1 Site (AkGx-78)		
Datum	592954.22	4841008.2
ID	UTM_X	UTM_Y
North	592992.31	4841046.07
South	592928.01	4840965.54
East	593009.2	4841005.02
West	592910.01	4841013.1
Center	592964.89	4841007.04
M1 Site (AkGx-79)		
Datum	593619.25	4841824.11
ID	UTM_X	UTM_Y
North	593590.36	4841857.74
South	593643.56	4841802.45
East	593654.13	4841835.91
West	593598.95	4841821.44
Center	593622.73	4841829.04



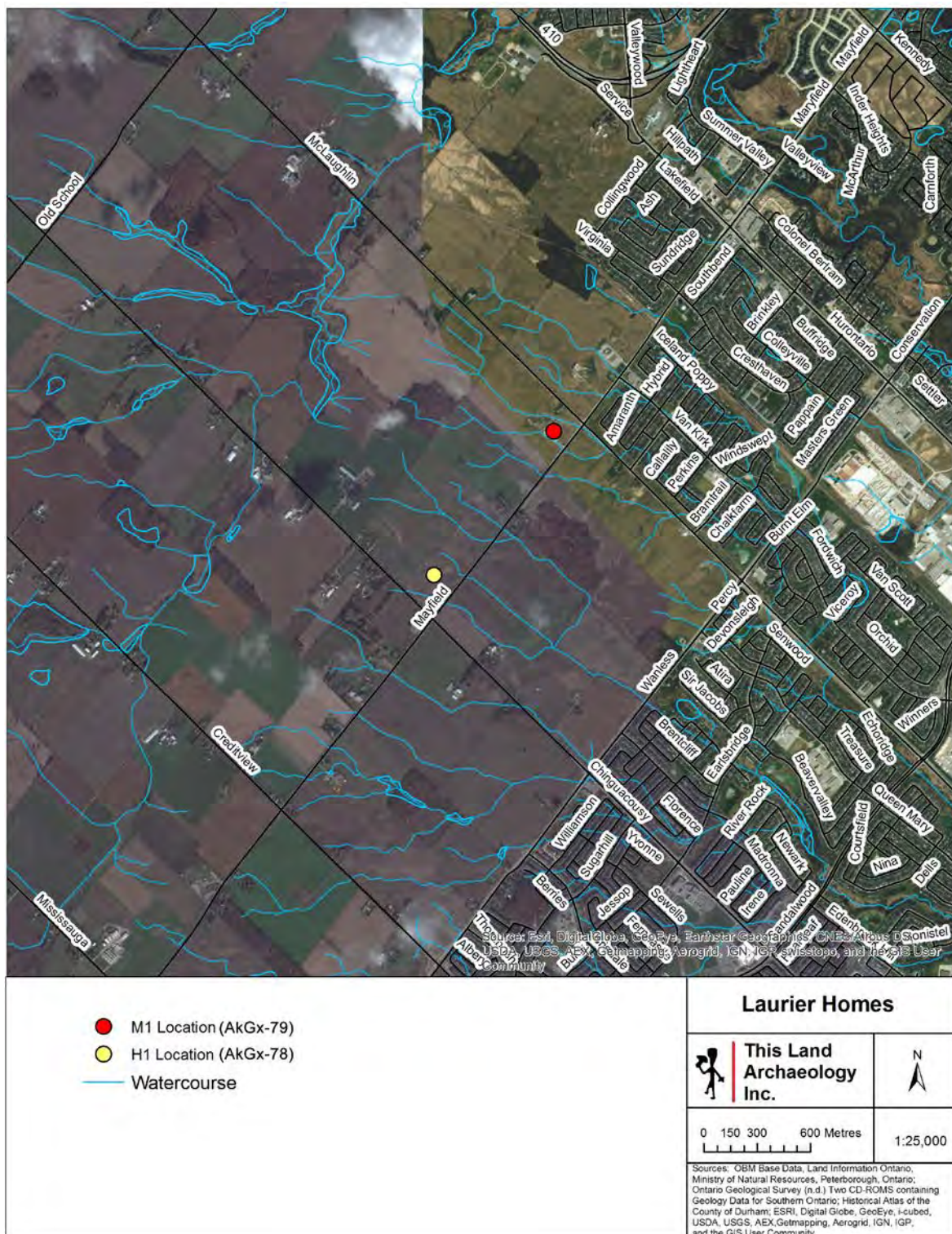
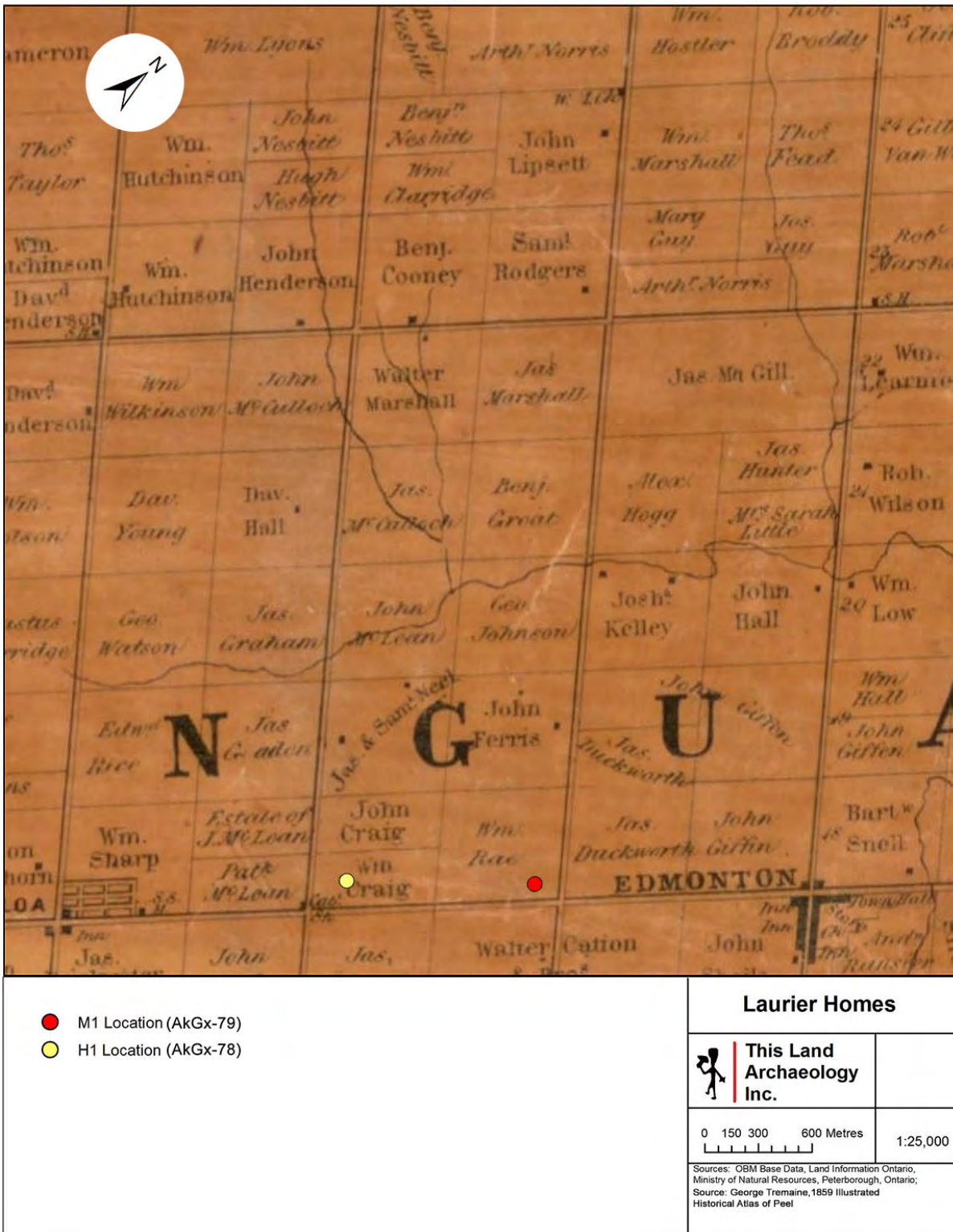
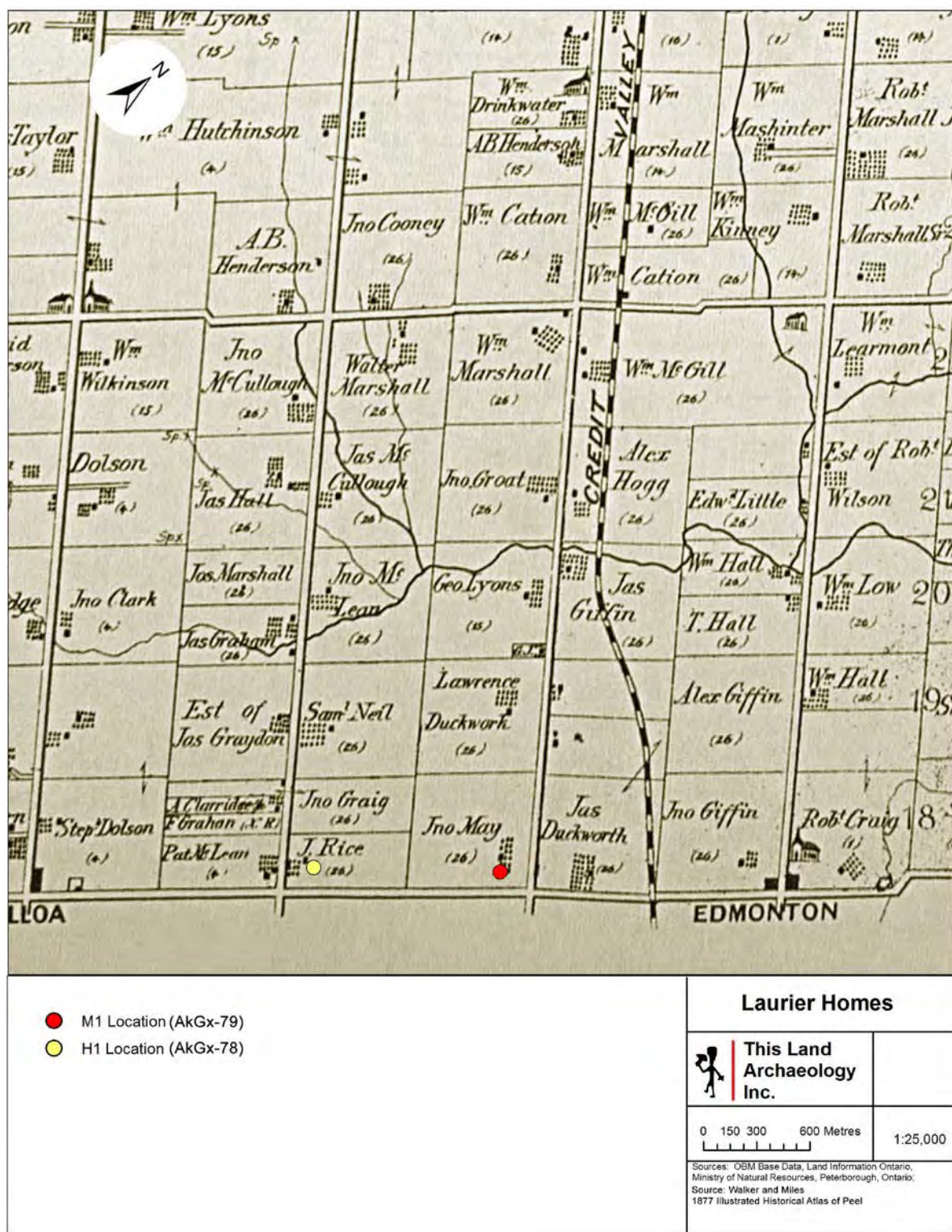

Figure 1: Location of M1 and H1 Sites











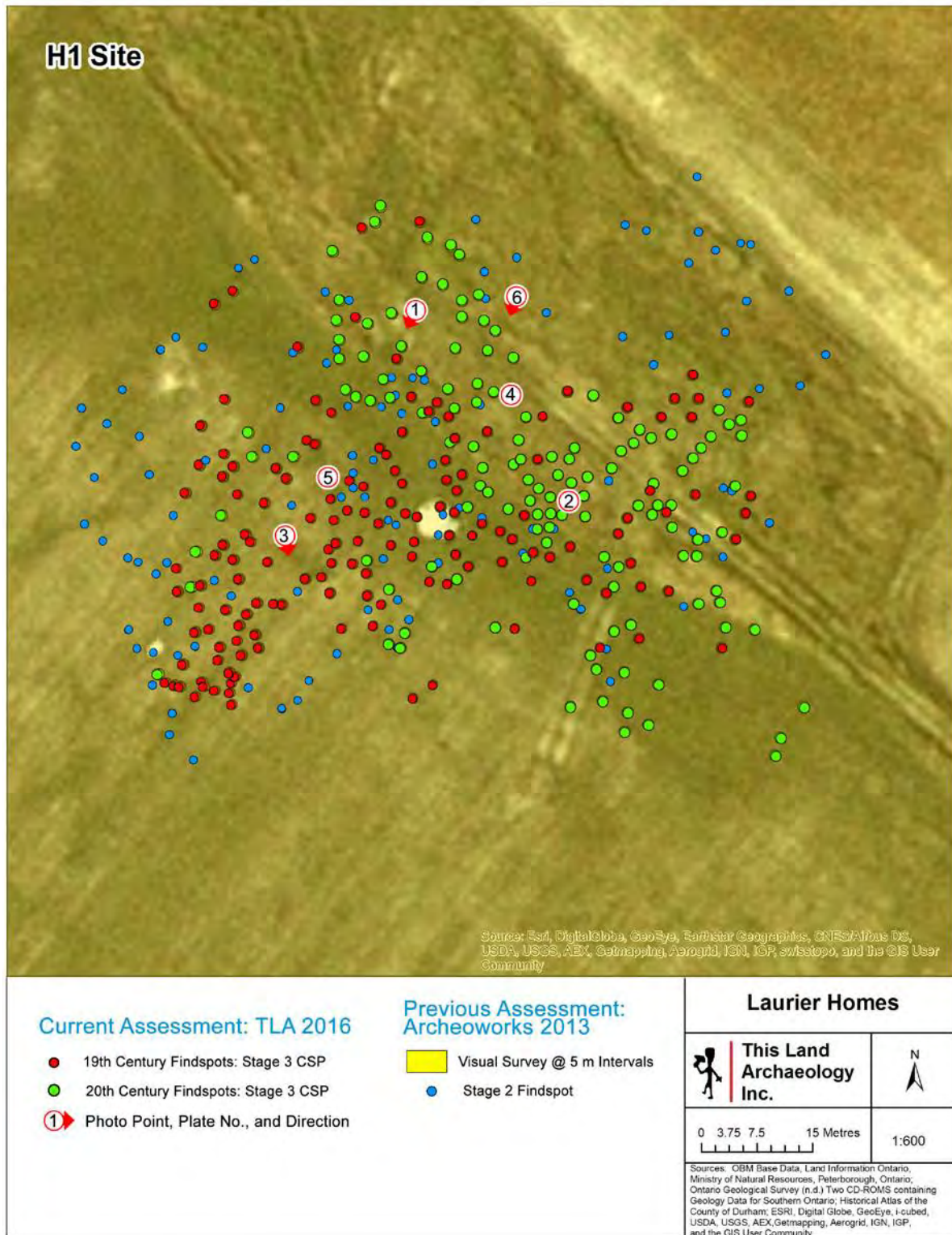

Figure 6: H1 Site – Results of Previous Stage 2 Assessment and Stage 3 CSP Showing All Artifacts Found with Photo Locations and Directions



Figure 7: H1 Site – Results of Stage 3 CSP Showing All Artifacts Found Over Previous Land Use





Figure 8: H1 Site – Results of Stage 3 CSP Showing only 20<sup>th</sup> Century Findspots



Figure 9: H1 Site – Results of Stage 3 CSP Showing only 19<sup>th</sup> Century Findspots



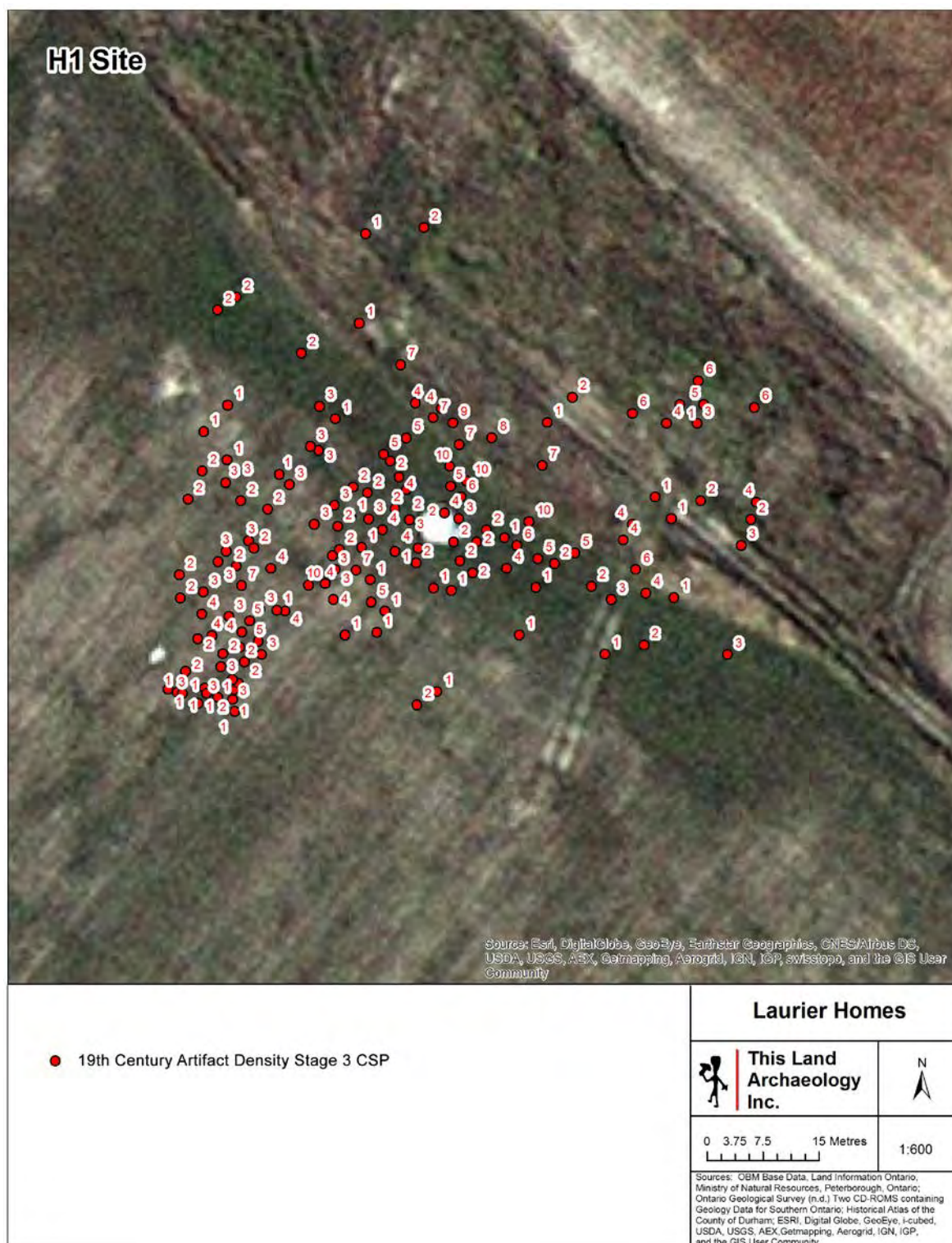

Figure 10: H1 Site – Results of Stage 3 CSP Showing only 19<sup>th</sup> Century Findspots with Number of Pieces

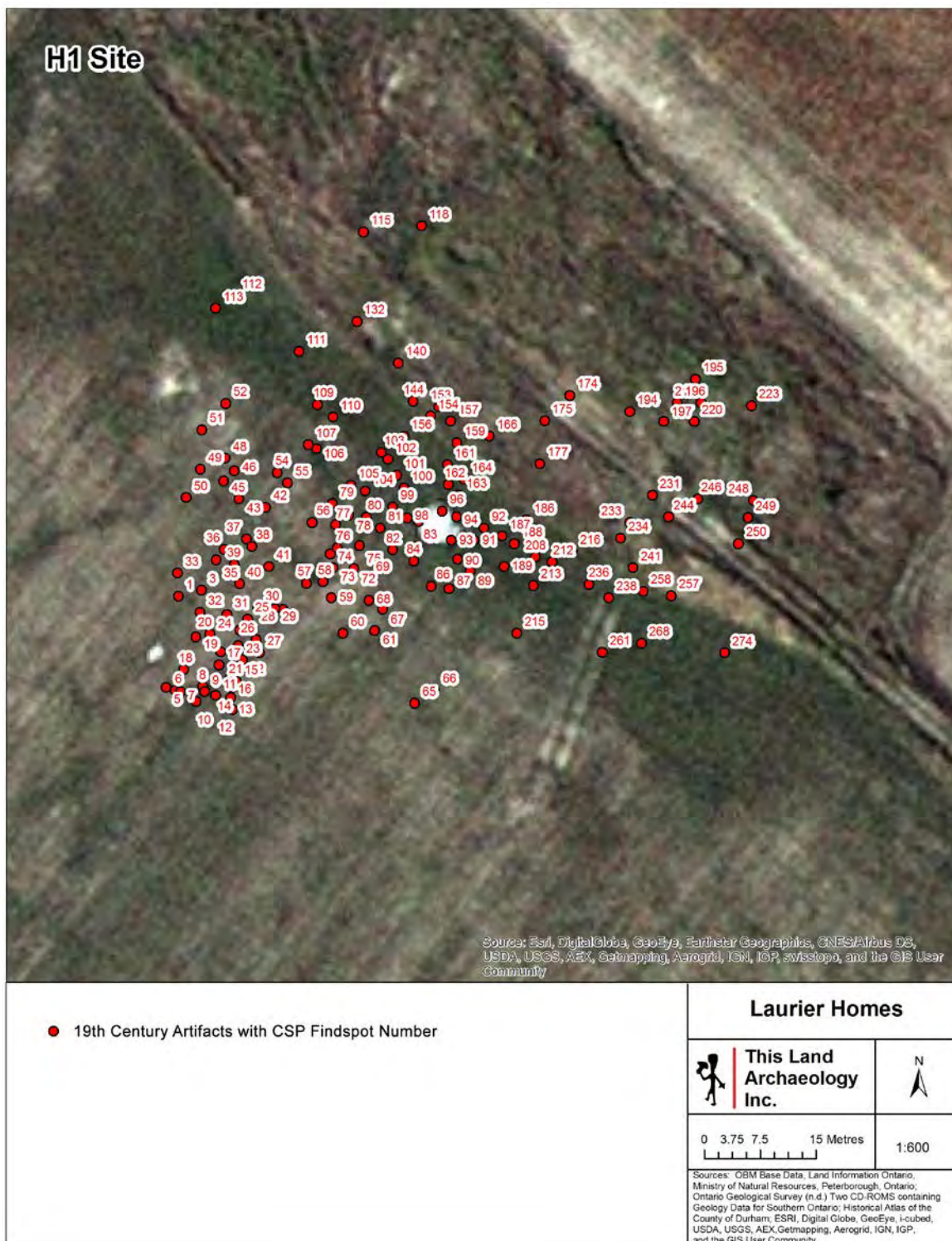

Figure 11: H1 Site – Results of Stage 3 CSP Showing only 19<sup>th</sup> Century Findspots with Findspot Numbers



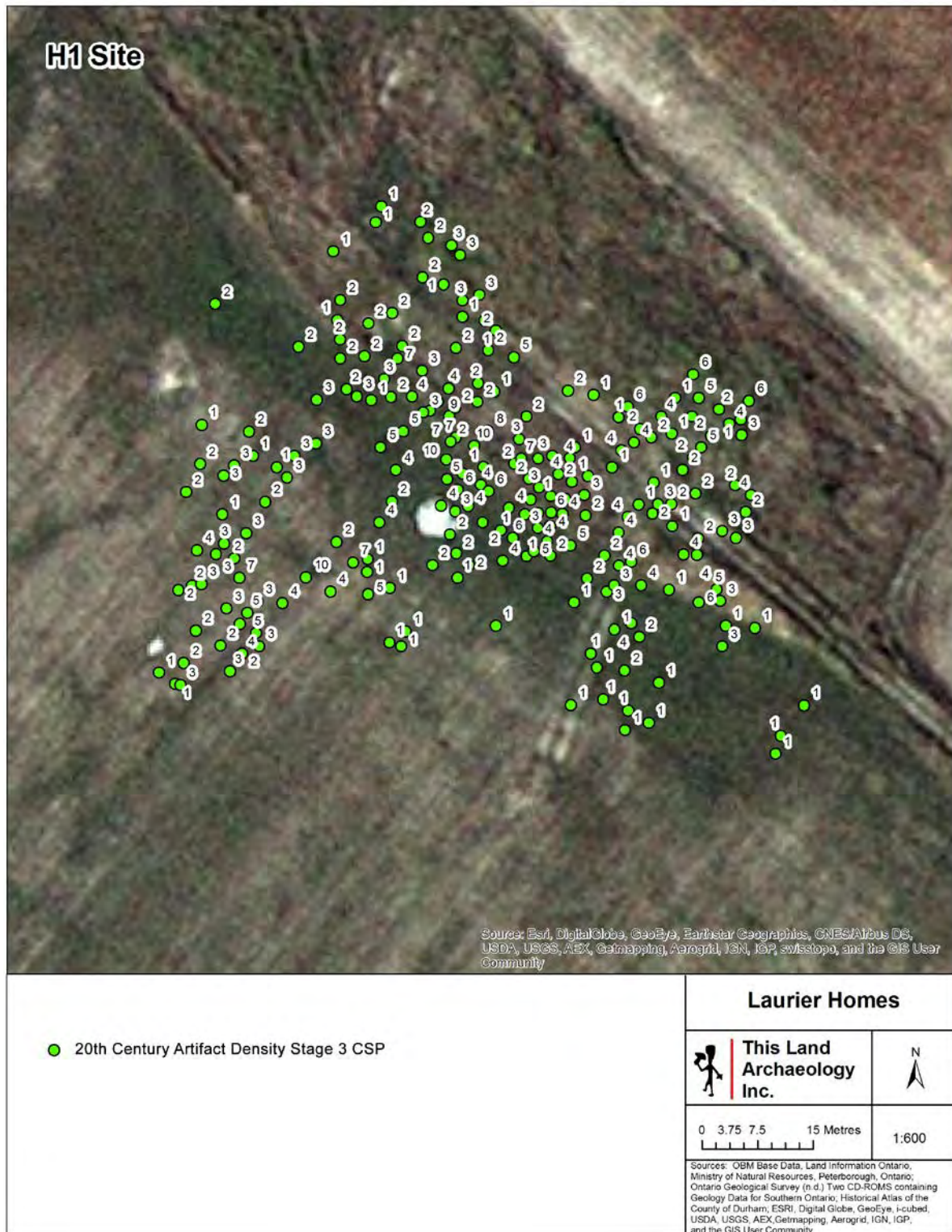

Figure 12: H1 Site – Results of Stage 3 CSP Showing only 20<sup>th</sup> Century Findspots with Number of Pieces

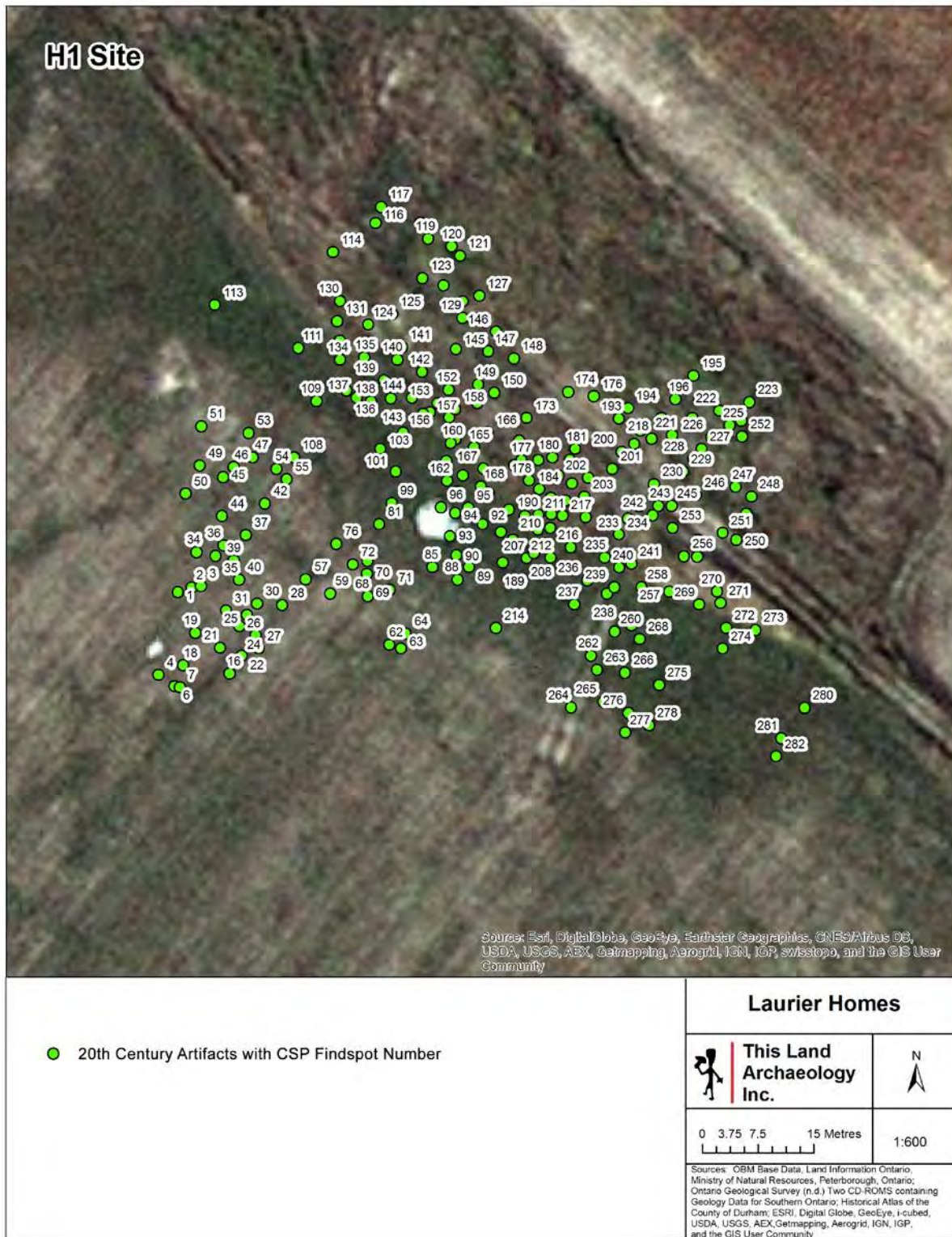

Figure 13: H1 Site – Results of Stage 3 CSP Showing only 20<sup>th</sup> Century Findspots with Findspot Numbers



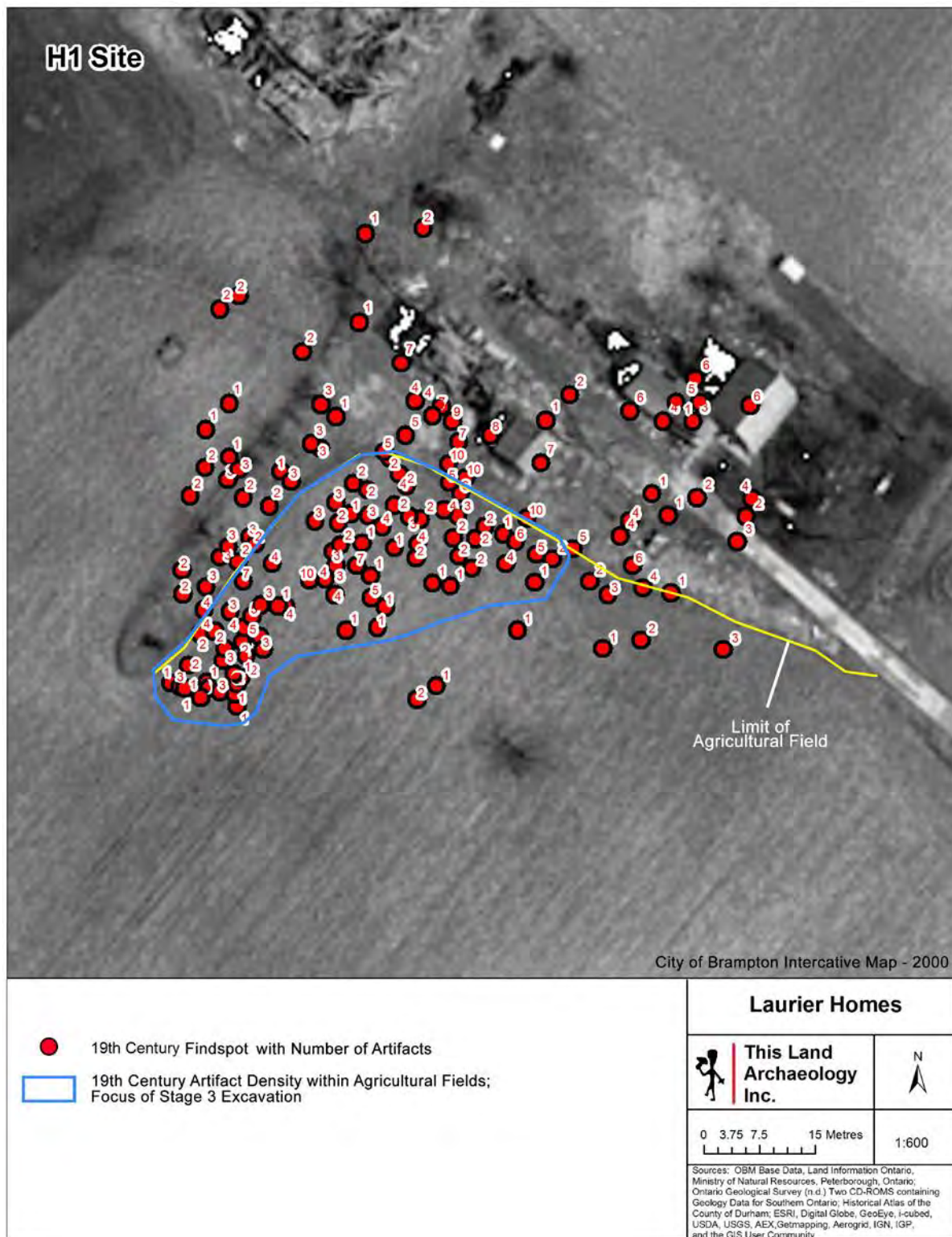

Figure 14: H1 Site – Results of Stage 3 CSP Showing only 19<sup>th</sup> Century Findspots with Previous Land Use; Focus of Stage 3 Excavation and Limit of Agricultural Field



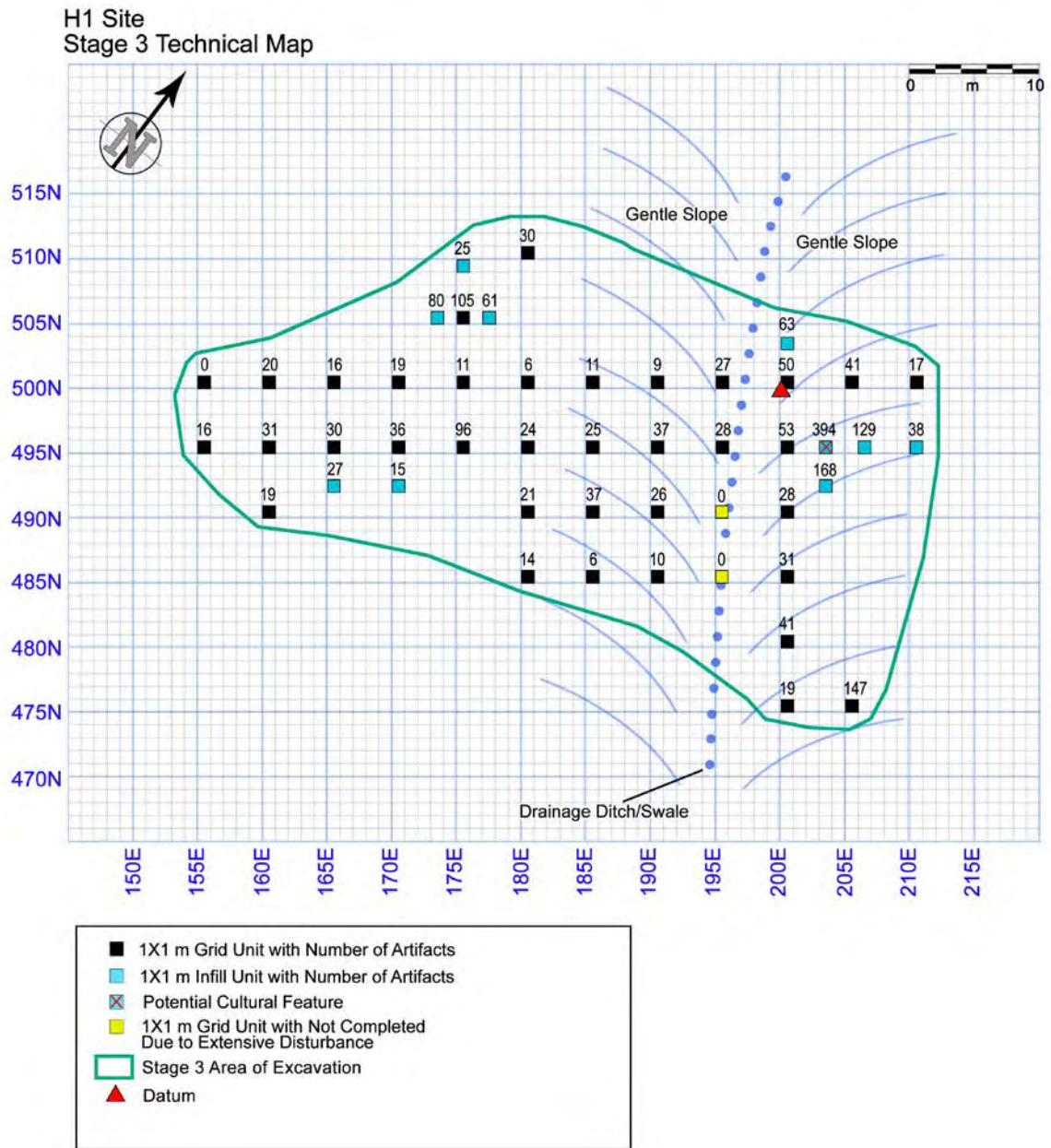

Figure 15A: H1 Site – Stage 3 Technical Map Showing All Artifacts Found; Stage 3 Site Limit and Datum

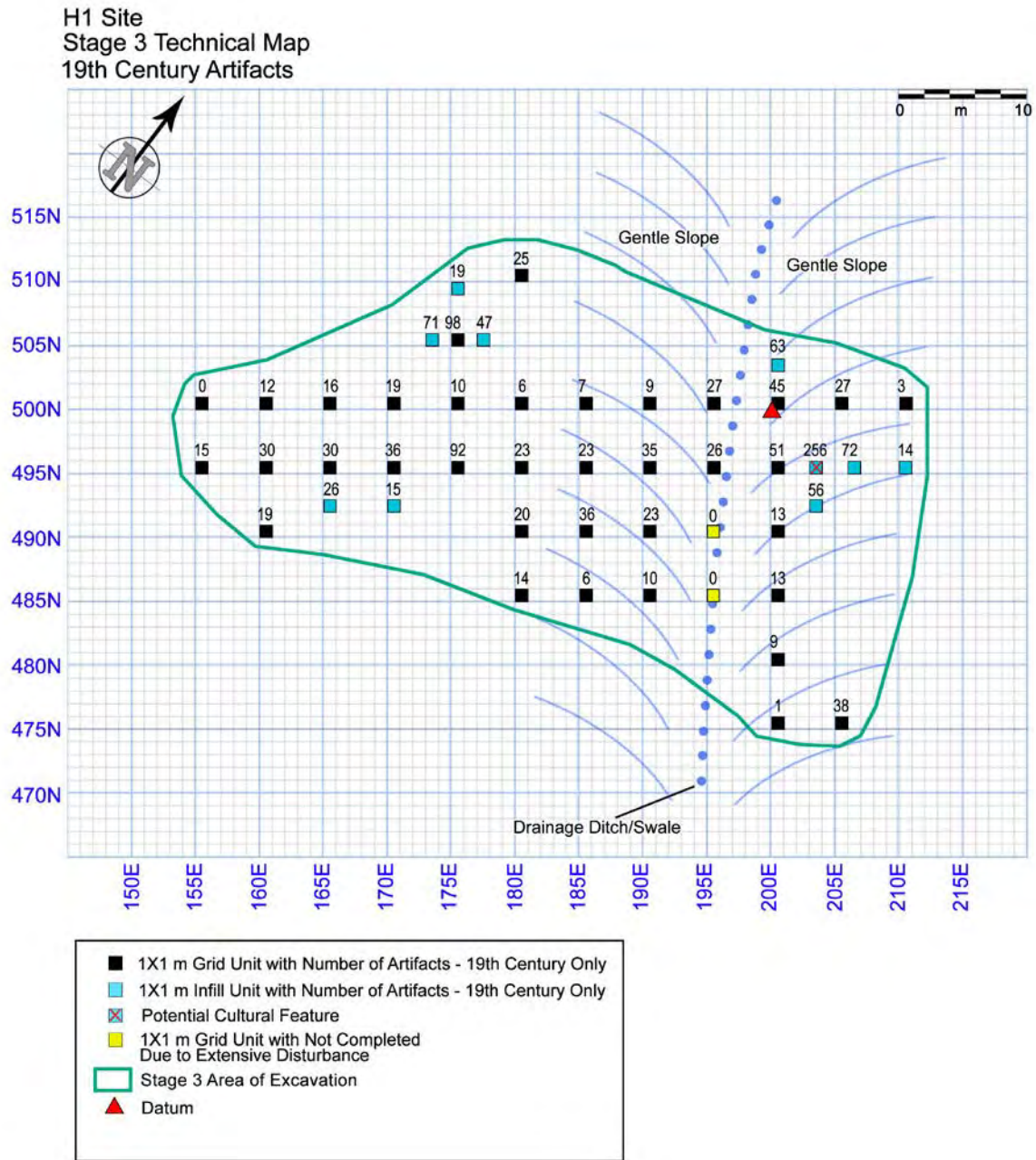

Figure 15B: H1 Site – Stage 3 Technical Map Showing Only 19<sup>th</sup> Century Artifacts Found; Stage 3 Site Limit and Datum



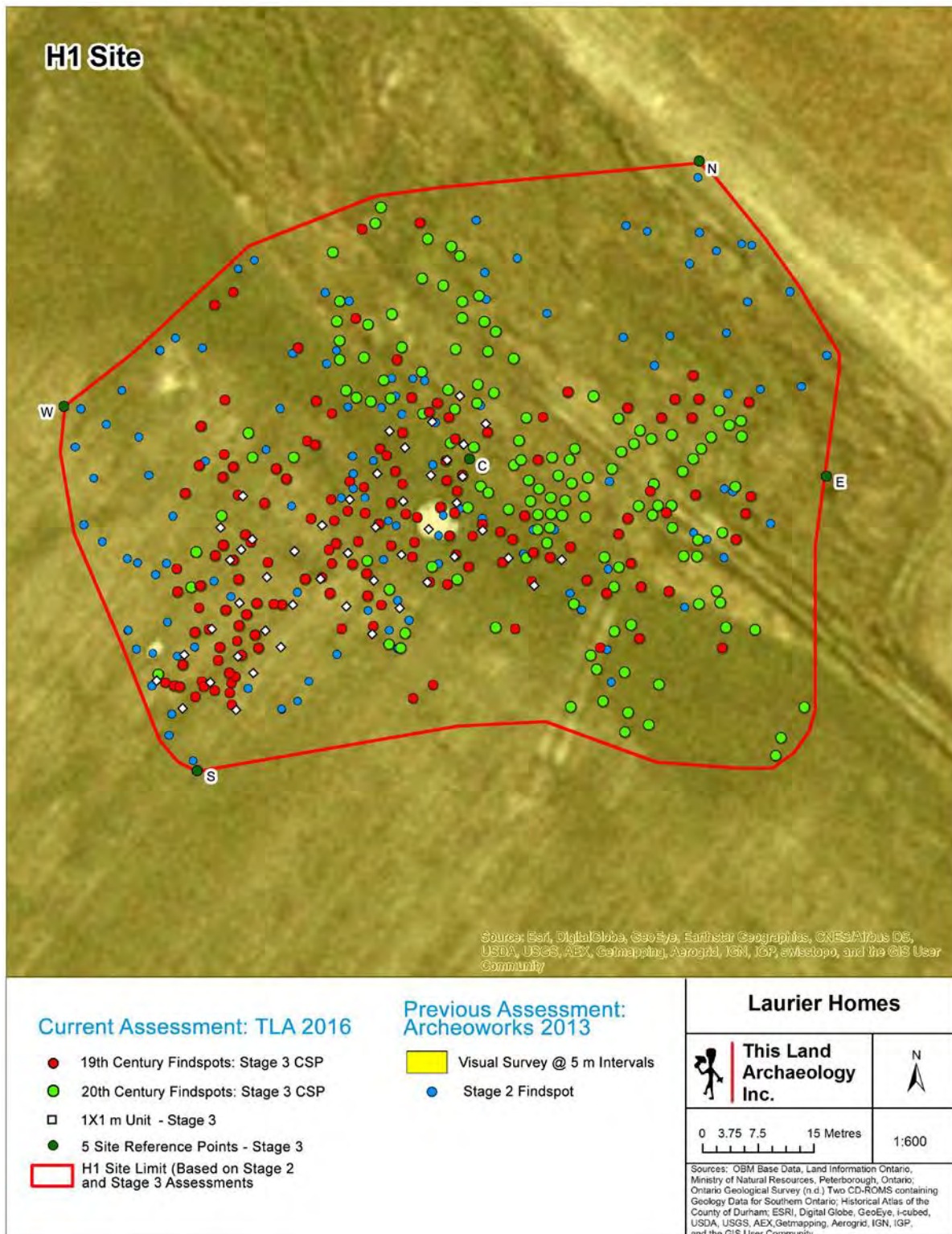

Figure 16: H1 Site – Results of Previous Stage 2 Assessment; Stage 3 CSP and Stage 3 Unit Excavation with Stage 3 Site Limit and 5 Site Reference Points

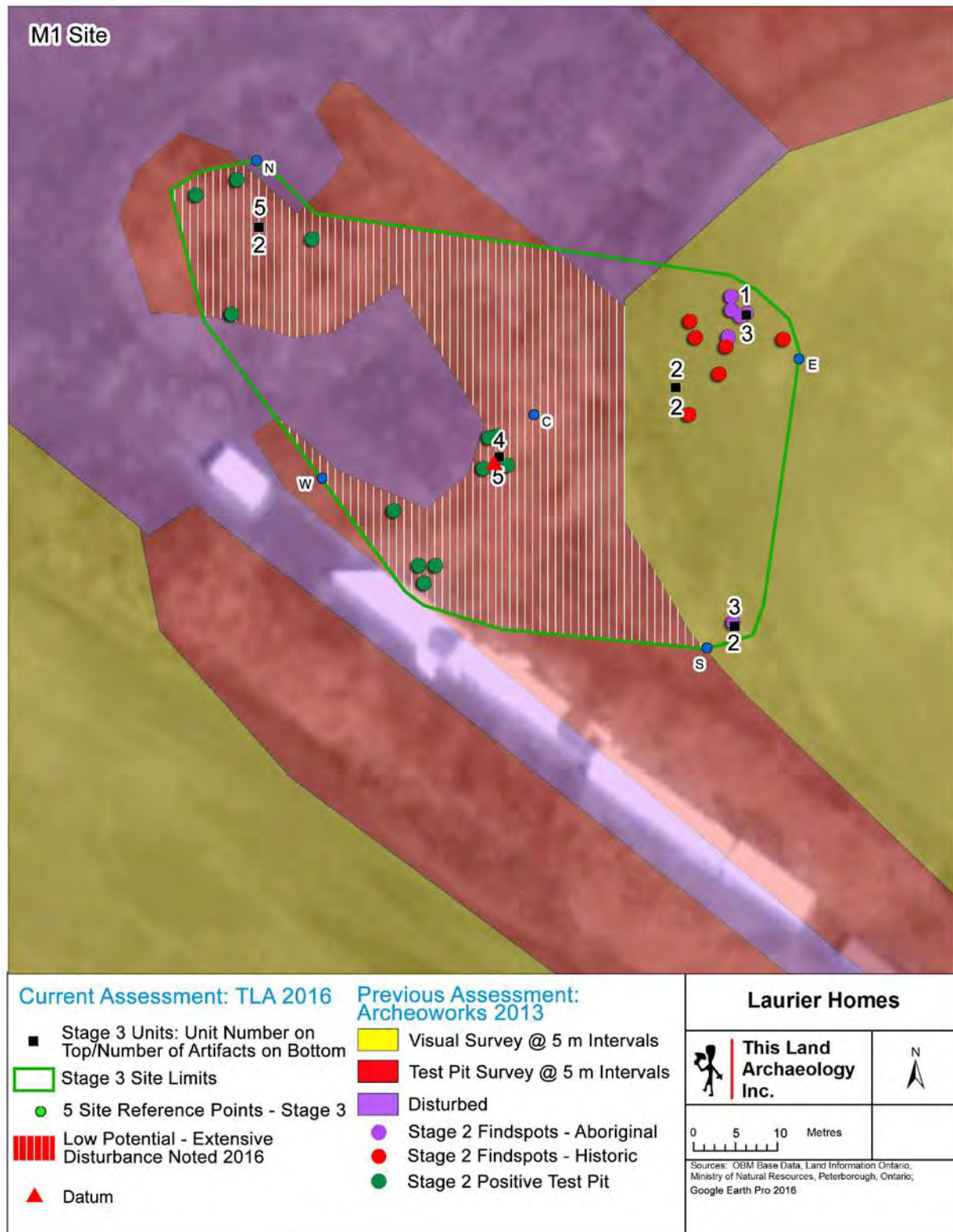

Figure 17: M1 Site – Results of Previous Stage 2 Assessment and Stage 3 Unit Excavation with Stage 3 Site Limit, 5 Site Reference Points and Datum

# Archaeological Assessment

December 16, 2016

**Report on the Stage 3 Archaeological Assessment of  
The H1 Site (AkGx-78) and M1 Site (AkGx-79)  
Located on Part of Lot 18, Concession 2 WHS,  
Town of Caledon,  
Regional Municipality of Peel,  
Historic County of Peel,  
Geographic Township of Chinguacousy North,  
Ontario**

**Submitted to:** Laurier Homes

**And to:** The Ministry of Tourism, Culture and Sport

**Licensee:** William D. Finlayson, Licence Number P059

**PIF #:** P059-0690-2016; P059-0691-2016

*Related PIF#: P334-201-2012*



## Executive Summary

This Land Archaeology Inc. was contracted by Laurier Homes to conduct a Stage 3 Archaeological Assessment on the H1 (AkGx-78) and M1 (AkGx-79) sites, located on Part of Lot 18, Concession 2 WHS in the Town of Caledon, Regional Municipality of Peel, Ontario.

A Stage 1-2 archaeological assessment was previously carried out by Archeoworks Inc. in 2012 (P334-201-2012). The Stage 1 assessment identified high potential for the recovery of Aboriginal and historic Euro-Canadian archaeological resources within undisturbed portions of the Study Area based on its proximity to watercourses, and the presence of historical structures on the historic mapping (Archeoworks Inc., 2014).

The Study Area was subsequently subject to a Stage 2 assessment. During the Stage 2 investigations, one historic Euro-Canadian site, and one mixed-component site (Euro-Canadian and Aboriginal) were encountered, identified as the H1 Site (AkGx-78) and M1 Site (AkGx-79) respectively. The H1 Site yielded an artifact assemblage dating primarily from 1840-1870. Due to this early timeframe, Stage 3 was recommended. The Euro-Canadian component of the M1 Site yielded an historic artifact assemblage dating to 1830-1850, and as such Stage 3 was recommended. The M1 Site also produced four cultural lithic artifacts; however, as per Section 2.2, Standard 1a of the 2011 Standards and Guidelines for Consultant Archaeologists, this component did not meet the criteria for requiring a Stage 3 assessment (Archeoworks Inc., 2014).

This report documents the Stage 3 archaeological assessment of the H1 Site (AkGx-78) and the M1 Site (AkGx-79) which involved both a Controlled Surface Pick-Up (CSP) and Stage 3 unit excavations for each site.

The Stage 3 CSP of the H1 Site (AkGx-78) resulted in the collection of 944 artifacts from 282 findspots; the Stage 3 unit excavations resulted in the collection of 2,137 artifacts from 45 positive units.

The Stage 3 CSP of the M1 Site (AkGx-79) did not recover any artifacts or archaeological resources; the Stage 3 unit excavation resulted in the collection of 14 artifacts from 5 positive units.

A review of the archival research in tandem with an analysis of the artifacts recovered suggests the H1 Site (AkGx-78) represents an occupation beginning in the 1830's and spanning into the 20<sup>th</sup> century. As such, the site is of further Cultural Heritage Value or Interest, Stage 4 mitigation is warranted.

For the M1 Site (AkGx-79), a lack of diagnostic artifacts recovered makes it difficult to establish a clear occupation date. Given the highly impacted and disturbed nature of the majority of the site area, combined with the paucity of artifacts from the Stage 3 assessment, the M1 Site (AkGx-79) has been sufficiently documented in the completed archaeological assessments. As such, Stage 4 mitigation is not warranted.

The **H1 Site (AkGx-78)** represents a Euro-Canadian occupation spanning from 1830 into the 20<sup>th</sup> century and will require Stage 4 Mitigation of Developmental Impacts through Excavation as preservation is not viable.

We have informed and discussed with the client the Ministry of Tourism, Culture and Sport's preferred option for archaeological sites is preservation. However, the client's development plan for the property is in final form and preservation is not viable.

As such, Stage 4 excavations will be conducted in accordance with the *2011 Standards and Guidelines* as follows:

- Block excavation is required as outlined in Section 4.5 of this report;
- Once block excavation is complete on the potential middens, the site area covered by Stage 3 unit excavation should be subject to mechanical topsoil removal using a Gradall with smooth edge bucket. After the topsoil is stripped, field crews will shovel-shine the exposed subsoil, by hand, in its entirety. The company GPS will then be used to map all features on the site.
- When features are found, all exposed surfaces will be cleaned by hand using shovels or trowels. Invisible features will be documented through horizontal and vertical mapping of artifact concentrations extending into the subsoil. Excavations will extend 10 m beyond any cultural features uncovered. Once a feature is completely exposed, its plan will be recorded by a scaled drawing and photographs and its location recorded using a D-GPS. Features will then be sectioned through 6 mm mesh to collect artifacts. The profile will be drawn and photographed and its characteristics recorded on a standardized form.
- Soil samples for flotation will be collected in adherence with the 2011 Standards and Guidelines (specifically for privies and root cellars; and collected by stratum). The remainder of the feature will be removed to subsoil and the soil screened to collect artifacts. For larger cellar features, a minimum of two quadrants will be dug, but based on the field director's professional judgment; the other quadrants may also be dug. Topsoil in the areas surrounding the site will be mechanically removed if there is potential for, or documentation of, cultural features. Further, any architectural or structural remains will be documented with scale drawings and photographs.

The **M1 Site (AkGx-79)** has no further Cultural Heritage Value or Interest and has been sufficiently documented within the Stage 3 archaeological assessment completed.

It is recommended that this report be entered into the Ontario Public Register of Archaeological Reports and a letter of confirmation be issued by the Ministry of Tourism, Culture and Sport supporting these recommendations using an expedited review to accommodate the Proponents developmental plans.

## Project Personnel

Project Manager: William D. Finlayson (P059)

Project Director: Thomas Irvin (P379)

Field Director: Colin Yu (R1104)

Field Crew:  
Pavel Anastasakis  
Sofie Anastasakis  
Brad Bidmead  
Janet Boswell  
Logan Churchill  
Odile Dessureault  
Sarah DiBiagio  
Larry Duncan  
David Finlayson  
Bill Gigg  
Joelle Ingram  
Aaron Leventis  
Lon Oldfield  
Terry Sallows  
Alan Smale  
Victoria Tesan  
Lynda Thompson  
Chase Williams  
Bob White

Graphics: William D. Finlayson  
Leslie Town

Artifact Analysis: William D. Finlayson  
Thomas Irvin  
Corey Ramsbottom

Report Production: William D. Finlayson  
Thomas Irvin  
Claire Milligan  
Janine Stroud  
Leslie Town

## Table of Contents

Select [Table of Contents to jump to subject.](#)

Executive Summary.....	ii
Project Personnel.....	iv
Table of Contents .....	v
<b>1.0 Project Context: Development.....</b>	<b>1</b>
<b>2.0 Project Context: Historical .....</b>	<b>1</b>
<b>3.0 Project Context: Archaeological .....</b>	<b>1</b>
Table 1: Sites within 1km of the Study Area .....	2
<b>4.0 Stage 3.....</b>	<b>3</b>
4.1 Stage 3: Historical Documentation .....	3
4.2 Stage 3: Field Methods.....	6
Table 2: GPS Coordinates – Please See Supplementary Documentation .....	10
4.3 Stage 3: Record of Finds.....	10
Table 3: Inventory of Stage 3 Records .....	18
Table 4: Inventory of Stage 3 Records .....	20
4.4 Stage 3: Analysis and Conclusions .....	20
4.5 Stage 3: Recommendations .....	21
<b>5.0 Advice on Compliance of Legislation .....</b>	<b>22</b>
<b>6.0 Bibliography.....</b>	<b>23</b>
Figure 1: Location of M1 and H1 Sites .....	26
Figure 2: H1 Site – Current Land Use.....	27
Figure 3: M1 Site – Current Land Use.....	28
Figure 4: H1 Site & M1 Site – 1859 Historical Atlas .....	29
Figure 5: H1 Site & M1 Site – 1877 Historical Atlas .....	30
Figure 6: H1 Site – Results of Previous Stage 2 Assessment and Stage 3 CSP Showing All Artifacts Found with Photo Locations and Directions .....	31
Figure 7: H1 Site – Results of Stage 3 CSP Showing All Artifacts Found Over Previous Land Use .....	32
Figure 8: H1 Site – Results of Stage 3 CSP Showing only 20 <sup>th</sup> Century Findspots .....	33
Figure 9: H1 Site – Results of Stage 3 CSP Showing only 19 <sup>th</sup> Century Findspots .....	34
Figure 10: H1 Site – Results of Stage 3 CSP Showing only 19 <sup>th</sup> Century Findspots with Number of Pieces .....	35
Figure 11: H1 Site – Results of Stage 3 CSP Showing only 19 <sup>th</sup> Century Findspots with Findspot Numbers .....	36
Figure 12: H1 Site – Results of Stage 3 CSP Showing only 20 <sup>th</sup> Century Findspots with Number of Pieces .....	37
Figure 13: H1 Site – Results of Stage 3 CSP Showing only 20 <sup>th</sup> Century Findspots with Findspot Numbers .....	38
Figure 14: H1 Site – Results of Stage 3 CSP Showing only 19 <sup>th</sup> Century Findspots with Previous Land Use; Focus of Stage 3 Excavation and Limit of Agricultural Field .....	39

---

**REPORT ON THE STAGE 3 ARCHAEOLOGICAL ASSESSMENT OF  
THE H1 SITE (AkGx-78) AND THE M1 SITE (AkGx-79)**

---

Figure 15A: H1 Site – Stage 3 Technical Map Showing All Artifacts Found; Stage 3 Site Limit and Datum .....	40
Figure 15B: H1 Site – Stage 3 Technical Map Showing Only 19 <sup>th</sup> Century Artifacts Found; Stage 3 Site Limit and Datum.....	41
Figure 16: H1 Site – Results of Previous Stage 2 Assessment; Stage 3 CSP and Stage 3 Unit Excavation with Stage 3 Site Limit and 5 Site Reference Points .....	42
Figure 17: M1 Site – Results of Previous Stage 2 Assessment and Stage 3 Unit Excavation with Stage 3 Site Limit, 5 Site Reference Points and Datum.....	43
Plate 1: H1 Site Stage 3 CSP Conditions .....	44
Plate 2: H1 Site Stage 3 CSP Conditions; note concrete debris .....	44
Plate 3: H1 Site Stage 3 CSP.....	45
Plate 4: H1 Site surface concrete debris .....	45
Plate 5: H1 Site surface concrete debris .....	46
Plate 6: Stage 3 Excavations within ditch/swale.....	46
Plate 7: Nature of disturbance within Stage 3 units in the ditch/swale .....	47
Plate 8: Example of formed concrete debris from Stage 3 units at H1 Site. ....	47
Plate 9: H1 Site, potential cultural feature. ....	48
Plate 10: H1 Stage 3 unit excavation example.....	48
Plate 11: M1 Site CSP #1 Conditions.....	49
Plate 12: M1 Site CSP #1 Conditions.....	49
Plate 13: M1 Site Partially Buried Concrete Debris .....	50
Plate 14: M1 Site Partially Buried Concrete Debris .....	50
Plate 15: M1 Site Partially Buried Concrete Debris .....	51
Plate 16: M1 Site Concrete Debris on Surface.....	51
Plate 17: M1 Site Disturbed Topography Facing Large Pit.....	52
Plate 18: M1 Site Disturbed Topography graded below surface. ....	52
Plate 19: M1 Site Disturbed Site Area.....	53
Plate 20: M1 Site Disturbance Noting Large Spoil Mound Under Vegetation .....	53
Plate 21: M1 Site Test Pit Showing Extensive Disturbance.....	54
Plate 22: M1 Site Test Pit Showing Extensive Disturbance.....	54
Plate 23: Test Pit Profile Showing Subsoil Extending to Existing Sod Layer.....	55
Plate 24: CSP #2 Conditions .....	56
Plate 25: CSP #2 Conditions .....	56
Plate 26: Stage 3 Excavation .....	57
Plate 27: Stage 3 Test Unit Showing Lack of Topsoil within Soil Profile .....	57
Plate 28: H1 Site – Sample of Artifacts Recovered .....	59
Plate 29: H1 Site – Sample of Artifacts Recovered .....	60
Plate 30: H1 Site – Sample of Artifacts Recovered .....	61
Plate 31: H1 Site – Sample of Artifacts Recovered .....	62
Plate 32: H1 Site – Sample of Artifacts Recovered .....	63
Plate 33: H1 Site – Sample of Artifacts Recovered .....	64



---

REPORT ON THE STAGE 3 ARCHAEOLOGICAL ASSESSMENT OF  
THE H1 SITE (AkGx-78) AND THE M1 SITE (AkGx-79)

---

Plate 34: M1 Site – Sample of Artifacts Recovered .....	65
<b>7.0 Tables Attached as Appendices .....</b>	<b>66</b>
Table 5: Artifact Catalogue – Stage 3 CSP – H1 Site .....	66
Table 6: Artifact Catalogue – Stage 3 Unit Excavations – H1 Site.....	66
Table 7: Artifact Catalogue – Stage 3 Unit Excavations – M1 Site .....	66

## 1.0 Project Context: Development

This Land Archaeology Inc. was contracted by Laurier Homes to conduct a Stage 3 Archaeological Assessment on the H1 (AkGx-78) and M1 (AkGx-79) sites, located on Part of Lot 18, Concession 2 WHS in the Town of Caledon, Regional Municipality of Peel, Ontario (Figure 1).

A Stage 1-2 archaeological assessment was previously carried out by Archeoworks Inc. in 2012 (P334-201-2012).

A Stage 1-2 and Stage 3 Archaeological Assessment was required as a condition of draft plan approval by the Town of Caledon. At this point in time, the proponent is planning on developing the land for residential purposes. The development of residential lands is listed under the Planning Act (R.S.O. 1990) and the Ontario Heritage Act (R.S.O. 1990).

The proponent provided TLA with the property limits and verified the Study Area via the maps provided within this report. Permission to enter the property was given without limits by the client.

## 2.0 Project Context: Historical

Previously in 2012, Archeoworks Inc. carried out a Stage 1-2 background study on Laurier Homes' property. A summary has been provided below; report accepted into the Public Register under PIF Number P334-201-2012.

"The Stage 1 AA identified high potential for the recovery of Aboriginal and historic Euro-Canadian archaeological remains within undisturbed portions of the study area limits based on proximity to watercourses, and the presence of historical structures depicted in historic maps. Due to these findings, a Stage 2 AA was recommended" (Archeoworks Inc., 2014).

## 3.0 Project Context: Archaeological

A review of the Ontario Sites Database indicated that 24 known archaeological sites are located within one kilometer of the Study Area as shown below in Table 1. Of the 24 sites within 1 km, two were located on Part of Lot 18, Concession 2 WHS. These sites, the H1 and M1 Sites, are the subject of this report.

One report documents work within 50 m of the Study Area as follows:

- *Stage 1-2 Archaeological Assessment for the: Proposed Development within Part of Lot 18, Concession 2 WHS, Former Geographic Township of Chinguacousy north, Historic County of Peel, Now the Town of Caledon, Regional Municipality of Peel, Ontario (Archeoworks Inc., 2014 – P334-201-2012); This report has been summarized below as it relates to the current assessment.*

---

**REPORT ON THE STAGE 3 ARCHAEOLOGICAL ASSESSMENT OF  
THE H1 SITE (AkGx-78) AND THE M1 SITE (AkGx-79)**

---

It should be noted that additional previous archaeological assessments (Stage 1 and 2) may have been conducted within 50 m of the Study Area by other archaeological firms, however, if no archaeological resources were registered with the Ontario Ministry of Tourism, Culture and Sport, no notification on any such previous assessment is provided to consultant archaeologists.

**Table 1: Sites within 1km of the Study Area**

<b>Borden #</b>	<b>Site Name</b>	<b>Time Period</b>	<b>Site Type</b>	<b>Lot</b>	<b>Con.</b>
AkGx-78	H1 Site	Post-Contact	-	18	2
AkGx-79	M1 Site	Post-Contact	Homestead	18	2
AkGx-693	P13	Archaic, Middle	Findspot	19, 20	2 WHS
AkGx-692	P10	Archaic, Late	Scatter	19, 20	2 WHS
AkGx-696	H3	Post-Contact	Homestead	19, 20	2 WHS
AkGx-695	H2	Post-Contact	Homestead	19, 20	2 WHS
AkGx-694	M1	Post-Contact/ Pre-Contact	Homestead/ Scatter	19, 20	2 WHS
AkGx-693	P13	Archaic, Middle	Findspot	19, 20	2 WHS
AkGx-692	P10	Archaic, Late	Scatter	19, 20	2 WHS
AkGx-691	P6	Pre-Contact	Scatter	19, 20	2 WHS
AkGx-690	P4	Pre-Contact	Scatter	19, 20	2 WHS
AkGx-689	P5	Archaic, Late	Camp/Campsite, Domestic, Manufacturing, Short term	19	2 WHS
AkGw-490	Chinguacousy Hills	Pre-Contact	Camp/Campsite	16	2
AkGw-489	Hare	Post-Contact	Homestead	16	2
AkGw-475	Landmart P1 site	Archaic, Middle	Findspot	16	3 WHS
AkGw-120	Brampton Historic 2	Post-Contact	Homestead	15	2
AkGw-490	Chinguacousy Hills	Pre-Contact	Camp/Campsite	16	2
AkGw-203	-	Pre-Contact	Findspot	8	1 WHS
AkGw-202	-	Pre-Contact	Scatter	8	1 WHS
AkGw-200	-	Archaic, Middle	Findspot	8	1 WHS
AkGw-199	-	Pre-Contact	Findspot	8	1 WHS
AkGw-198	-	Archaic, Middle	Findspot	8	1 WHS
AkGw-197	-	Pre-Contact	Findspot	8	1 WHS
AkGw-196	-	Pre-Contact	Findspot	8	1 WHS

The H1 Site is situated within an agricultural field, part of which previously contained farm buildings which have since been demolished (Figure 2). The M1 Site extends across both scrubland and an agricultural field (Figure 3). The topography indicates the land is relatively flat containing multiple drainage watercourses. The surficial geology indicates the entire Study Area is comprised of diamicton (poorly sorted materials).

Previous archaeological fieldwork has been summarized below:

*In 2012, Archeoworks Inc. carried out a Stage 1-2 archaeological assessment on the current Study Area. The Stage 1 assessment identified high potential for the recovery of Aboriginal and historic Euro-Canadian archaeological resources within undisturbed portions of the Study Area based on its proximity to watercourses, and the presence of historical structures on the historic mapping (Archeoworks Inc., 2014).*

*The Study Area was subsequently subject to a Stage 2 assessment. During the Stage 2 investigations, one historic Euro-Canadian site, and one mixed-component site (Euro-Canadian and Aboriginal) were encountered, identified as the H1 Site (AkGx-78) and M1 Site (AkGx-79) respectively. The H1 Site yielded an artifact assemblage dating primarily from 1840-1870. Due to this early timeframe, Stage 3 was recommended. The Euro-Canadian component of the M1 Site yielded an historic artifact assemblage dating to 1830-1850, and as such Stage 3 was recommended. The M1 Site also produced four cultural lithic artifacts; however, as per Section 2.2, Standard 1a of the 2011 Standards and Guidelines for Consultant Archaeologists, this component did not meet the criteria for requiring a Stage 3 assessment (Archeoworks Inc., 2014).*

This report documents the Stage 3 archaeological assessment the H1 Site (AkGx-78) and the M1 Site (AkGx-79).

## 4.0 Stage 3

### 4.1 Stage 3: Historical Documentation

Archival research involving a review of historic settlement maps, land titles/records, land registry documents, and historical land use/ownership records was previously incorporated into Archeoworks Inc.'s 2014 Stage 1-2 report. As such, a summary has been provided below, the full report has been accepted into the Public Register and can be found under PIF Number P334-201-2012.

#### **North-East Half of Lot 18, Concession 2 WHS**

*The Chinguacousy Township Papers lists that Edward Pilkington of the Township of Grimsby, a retired quarter master of the late 99<sup>th</sup> Regiment, obtained the location ticket for the east half of Lot 18 on February 25, 1819. He likely obtained this 100 acre tract of land as payment for his participation in the War of 1812. The following year, an assessment by John McConnell, a yeoman from Chinguacousy, conducted on the property determined that the property was "fully composed of black ash and hemlock ridge, and in his opinion unfit for cultivation." This assessment may have been made to justify why Edward Pilkington had not completed his settlement duties. Nevertheless, by the 27<sup>th</sup> of December 1820, Robert Sheales of the Township of York had obtained a location ticket for the eastern half of Lot 18 [AO, Chinguacousy Township Papers, RG 1-58, MS658(79)] (Archeoworks Inc., 2014).*



*According to the Abstract Land Record Index and Land Patent Index, Patrick Burns, a resident of the Town of York, was granted the opportunity to settle in Chinguacousy Township on the eastern 100 acres of Lot 18. Permission to settle was granted as a free grant because he had paid the full administrative fees and was issued as an Order-in-Council on December 22, 1824. By January 20, 1825, Burns fulfilled his settlement duties, and was issued the patent that gave him ownership of the property [Archives of Ontario, 2009; AO, Register for Warrants, Reg. 5 Jan 1819, RG 1, Series C13, Vol.054, p.112: MS 693 (69)] (Archeoworks Inc., 2014).*

*Burns, a native to Tepperary, Ireland and a yeoman, resided on Lot 18 until 1832 when he sold all 100 acres to William Wallace for £87.10. After seven years, Wallace sold all 100 acres to William Wray (or Ray/Rae)\* in 1839, for £87.10. Prior to this sale, William Wray was listed at this address in Walton's 1837 Home District Commercial Directory and in Brown's 1846-7 Toronto- City and Home District Directory. However, in Rowsell's 1850-1 City of Toronto and County of York Directory, a Donald McKechnie is listed at the address of Lot 18, Concession 2; however it is not indicated if he is located east of west of Hurontario Street. William Wray resided on the premises for approximately 20 years. Review of the 1859 Tremaine's Map of the County of Peel depicts the study area encompassing Wm. Rae's property, which had been cleared of overgrowth vegetation and cultivated. By 1861, William sold the eastern 100 acres to John Wray, a likely relative, for £1000. This significant increase in value of the land suggests the presence of a structure and is likely to be the structure and orchard depicted in the 1877 Illustrated Historic Atlas of the County of Peel. John Ray (or Wray) is depicted as the owner while the remaining 70 acres of study area was cleared of overgrowth vegetation and cultivated (Archeoworks Inc., 2014).*

\*Supplemental background information carried out by This Land Archaeology Inc. indicated the family name was also recorded as 'May'.

### **South-West Half of Lot 18, Concession 2 WHS**

*The Chinguacousy Township Papers lists that William R. Smith of the Town of York, a retired ensign from the late Nova Scotia Regiment, obtained the location ticket for the west half of Lot 18 on the 17th of April 1819. He likely obtained this 100 acre tract of land as payment for his participation in the War of 1812. The following year, an assessment by Peter Walsh, a yeoman from Chinguacousy, conducted on the property determined "that the timber thereon is chiefly hemlock and that it is so swampy as to prevent a poor man from getting a livelihood by cultivation thereof, in his opinion." This assessment may have been made to justify why William R. Smith had not completed his settlement duties. Nevertheless, by the 18th of August 1819, Denis Beagle a native of Kings County, Ireland obtained a location ticket for the west half of Lot 18 and by October of the same year, David Craig was issued the location ticket for the western half of Lot 18 [AO, Chinguacousy Township Papers, RG 1-58, MS658(79)] (Archeoworks Inc., 2014).*

*According to the Abstract Land Record Index, David Craig had been awarded the Crown Patent that gave him ownership of the western 100 acres of Lot 18 on January 1, 1828. David Craig is listed at on Lot 18, Concession 2 in Walton's 1837 Home District Commercial Directory, and in Brown's 1846-7 Toronto-City and Home District Directory. However, in 1846, David Craig had passed away and divided the 100 acre property into a northern half, gifted to his son John Craig, and a southern half, gifted to his son William Craig (Deed No. 31064). However, David continued to be listed on Lot 18 in Rowsell's 1850-1 City of Toronto and County of York Directory. Review of the 1859 Tremaine's Map of the County of Peel depicts a structure within the southwestern half of Lot 18 on Wm. Craig's property, while John Craig's property remains vacant of any structures. The remaining portion of the study area remained cleared of overgrowth vegetation and cultivated (Archeoworks Inc., 2014).*

*William and John Craig are listed in the 1861 Census Record on a combined 100 acres where 80 acres were under cultivation, 68 acres were under crops, 10 acres in pasture, two acres under orchards or gardens and 20 acres remained wooded. William Craig could not be located in the personal portion of the Census Record. John is listed as a 37-year old farmer from Ireland who lived with his wife Margaret and their seven children in a one-storey log structure [AO, 1861 Census Record, Chinguacousy Township, c-1063]. Since William is not listed, John may have farmed all 100 acres in absence of his brother, and chose to continue to live in the homestead in the southwestern half as it was fronting a main thoroughfare. The 1866 Mitchell & Co.'s General Directory for the City of Toronto and Gazetteer of the Counties of York and Peel lists John Craig as a freeholder on Lot 18, while William Craig is not listed (Archeoworks Inc., 2014).*

*In 1869, William Craig had passed away allowing for his executors, James Drinkwater the right to sell his portion of Lot 18 and the "interest derived therefrom to be applied to the support of [William's] wife, Matilda Craig" and their children (Deed No. 409). James Drinkwater sold the southwestern half of Lot 18 to William Dunn Dolson for \$2210, a value that indicates the presence of a structure within the southwestern 50 acres of Lot 18. James Drinkwater continued to mortgage the property, likely to allow the John Craig Family to continue to reside on the property. John R. Craig is listed on 132 acres of Lot 18 in the 1871 census record. It is not clear who John R. Craig's father was but he is listed as a 33-year old farmer born in Ontario who lived with his wife Mary Ann, their two children, Andrew Brown, a labourer, and Margaret Lure, a servant. Of the 132 acres, 120 acres were improved, 30 acres were in pasture and four acres were in garden and orchard [AO, 1871 Census Records, Chinguacousy Township, C-9957, c- 9958] (Archeoworks Inc., 2014).*

*By 1875, James Drinkwater was issued a discharge of mortgage allowing for Jonathan Rice to assume the mortgage with the intention to own the property (Stratford-Devai, and Burkholder, 2003, p.46). Review of the 1877 Illustrated Historic Atlas of the County of Peel depicts J. Rice as the owner of the residence and orchard in the southwestern half while the remaining portion of the study area remained clear of overgrowth vegetation and cultivated. Between 1885 and 1890, Rice had several agreement contracts made with L.D. Sawyer & Co., Waternos Engine Works Co., and Haggert Bros Mfg. Co. to accommodate small businesses*

*where the title of land was withheld by Rice while payment was made with the intentions to gain full ownership (Stratford-Devai, and Burkholder, 2003, p.45). In the 1888 Union Publishing Co.(of Ingersoll) Farmers and Business Directory for the Counties of Dufferin, Peel and York and in the 1890-91 Farmer's Directory for All Counties in Ontario, Jonathan Rice is listed as a freeholder of Lot 18 and is also listed in the Assessment Rolls. By 1890, Charlotte Rice, likely the wife of Jonathan, sold the southwestern 50 acres to Isabella Craig (Archeoworks Inc., 2014).*

A total of two historic maps were consulted for this project as follows:

- The 1859 Tremaine Map for the County of Peel (Figure 4) indicated the general vicinity within which the H1 Site is located was owned by William Craig and contained a homestead. Within the vicinity of the M1 Site, William Rae is shown as owner of the property however no structures are illustrated.
- The 1877 Illustrated Historical Atlas of the County of Peel (Figure 5) indicated the general vicinity within which the H1 Site is located was owned by J. Rice and contained a homestead and orchard. Within the vicinity of the M1 Site, John May is shown as owner of the property with one homestead and orchard present on the land.

It should be noted that historic maps and atlases were often subscriber based, as such they do not represent an entirely accurate depiction of 19<sup>th</sup> century settlement.

## 4.2 Stage 3: Field Methods

### **H1 Site (AkGx-78)**

The Stage 3 archaeological assessment of the H1 Site (AkGx-78) involved a Controlled Surface Pick-Up (CSP) and Stage 3 unit excavations.

The Field Director reviewed all previous reports prior to fieldwork commencement.

The Stage 3 archaeological assessment on the H1 Site (AkGx-78) was carried out on June 6, October 12, 13 and 17 2016. Weather ranged from warm to cold and clear to cloudy however, at all times lighting conditions permitted excellent visibility for the identification of artifacts and cultural features.

The Stage 3 CSP of the H1 Site (AkGx-78) was initiated by re-locating the site using GPS waypoints recorded by Archeoworks Inc. during the Stage 2 assessment and by identifying visible artifacts left in the field at the conclusion of the Stage 2 assessment (Figure 6). Due to the length of time between the Stage 2 assessment and the Stage 3 CSP, the field had been recently ploughed, disked and weathered. At the time of the Stage 3 assessment, a young corn crop was present on the land however, this did not prohibit ground visibility which at all times was in excess of 80% and acceptable for a CSP survey (Plate 1 & 2).

The CSP was conducted with crew members walking at 1 m intervals until the site limit had been defined by a lack of artifacts within a 20 m radius around the defined scatter (Plate 3). All field activities and the location of all artifacts on the ground surface were mapped using the D-GPS accurate to approximately 10 cm.

The Stage 3 CSP resulted in the delineation of the site boundaries and the collection of 944 artifacts from 282 findspots; all artifacts were collected by location and bagged. It was noted that within the Stage 3 CSP collection there was a considerable number of 20<sup>th</sup> century artifacts (plastics etc.). A review of available historic aerial imagery showed that the H1 site was abutting land that had previously contained a former farmstead. This farmstead had been entirely razed and the land subsequently put back into agricultural production. The level of demolition and soil grading required to revert this large scale farmstead back to agricultural lands is suggestive of extensive grading and modification to the site area. This was supported by the high quantities of formed concrete found throughout the site area during the CSP (Plates 2, 4 & 5). An analysis of the H1 CSP data clearly noted both 19<sup>th</sup> century and 20<sup>th</sup> century finds. These findings, in tandem with the Stage 2 scatter analysis and the demolition of the former homestead indicated a significant amount of soil disturbance had occurred over the site area (Figures 7, 8, 9).

A higher density of 19<sup>th</sup> century artifacts was noted within the CSP finds (Figures 10, 11, 12, 13). This area was situated atop what was formerly agricultural fields and did not form part of the former razed farmstead (Figure 14). Given this, it was determined that this area had the highest potential for the preservation of archaeological resources and as such Stage 3 unit excavation was focused within this area only (Methodology was discussed with, and approved by, the Ministry of Tourism, Culture & Sport, please see 'Other' documentation submitted with this report package).

Following the Stage 3 CSP, the H1 Site (AkGx-78) was subject to unit excavations in October of 2016. At the time of excavation, the corn crop had been harvested and field conditions were acceptable to conduct Stage 3. The H1 Site (AkGx-78) was subject to a test unit excavation which focused on the density of noted 19<sup>th</sup> century artifacts within the agricultural field setting outside the limits of the razed farmstead (Figure 14). As per the *2011 Standards and Guidelines*, Section 3.2.2 Standard 1-8, 1 m units were excavated on a grid across the extent of the site area. As it was not yet evident the H1 Site (AkGx-78) would proceed to Stage 4, 1 m units were excavated on a 5 m grid across the site. Additional units amounting to a minimum of 20% of the grid unit total were excavated.

During the Stage 3 excavation, the former field edge appeared within the site area as a low lying drainage area or swale (Plate 6). Two units excavated within this area were found to be devoid of any topsoil and had evidence of extensive disturbance indicated by highly mottled subsoil and large concrete fragments (Plate 7 & 8). As such, given the disturbance, it was in the professional judgment of both the field director and project manager that excavation be halted on these two units.



Infill units were placed around unit 505N-175E, as this unit produced a noted quantity of pearlware, and unit 495N-205E, which produced a large quantity of artifacts (n=394) and a potential cultural feature. This potential cultural feature did not have any artifacts associated with its matrix however, a slightly darker subsoil was noted (Plate 9). This unit was covered in geotextile fabric and backfilled.

The Stage 3 excavation included a total of 38 grid units and 10 infill units.

Units were excavated by hand in systematic 10 cm levels; however, no stratigraphy was noted so artifacts were not retained via levels. All units were excavated 5 cm into subsoil (Plate 10). All excavated soil was screened through 6 mm mesh and all artifacts were retained, recorded and catalogued according to their corresponding grid unit. All Stage 3 units were backfilled.

It should be noted that extensive 20<sup>th</sup> century disturbance was noted within the site during both the CSP and unit excavations. The 20<sup>th</sup> century artifacts, not related to the 19<sup>th</sup> century site being investigated, were retained and catalogued in order to demonstrate the high degree of intrusion on the site (Figure 15A). The Stage 3 excavation followed unit counts that were only 19<sup>th</sup> century (Figure 15B). The majority of 20<sup>th</sup> century artifacts found in the field were modern plastics and thick safety glass (as determined by its thickness and laminated surface).

The average unit depth measured 23 cm. A total of 2,137 artifacts were recovered from 45 positive units.

### **M1 Site (AkGx-79)**

The Stage 3 archaeological assessment of the M1 Site (AkGx-78) involved a Controlled Surface Pick-Up (CSP) and Stage 3 unit excavations.

The Field Director reviewed all previous reports prior to fieldwork commencement.

The Stage 3 archaeological assessment on the M1 Site (AkGx-78) was carried out on June 3, 6, and October 12, 13, 2016. Weather ranged from warm to cold and clear to cloudy however, at all times lighting conditions permitted excellent visibility for the identification of artifacts and cultural features.

The Stage 3 CSP of the M1 Site was initiated by re-locating the site using the GPS waypoints provide within the Stage 2 assessment. Due to the length of time between the Stage 2 assessment and the Stage 3 CSP, the field had been recently ploughed, disked and weathered. At the time of the Stage 3 assessment, a young corn crop was present on the land however, this did not prohibit ground visibility which at all times was in excess of 80% and acceptable for a CSP survey (Plate 11 & 12). The initial CSP was conducted on June 3 at 1 m intervals, however, no artifacts were noted despite excellent conditions.

It was subsequently noted that the area of scrubland which held the balance of the site had undergone extensive soil disturbance with numerous mounds, pits and cuts present. The Stage 2 report had shown this part of the site to have tree coverage and was depicted as being relatively flat (Plates 13-17 in the Stage 2 Report by Archeoworks under PIF P334-201-2012). It was therefore clear that extensive and deep disturbance had occurred since the Stage 2 assessment over this portion of the site area. The project director subsequently carried out a Stage 3 CSP of the area. No artifacts were found however numerous examples of formed concrete, both buried and on the surface were noted (Plates 13-16). The concrete debris was spread throughout the disturbed site area (Plates 17 – 20). Using the GPS waypoints of the positive test units from the Stage 2 the Project Director Thomas Irvin (P379) subsequently excavated a series of test pits which resulted in the discovery that no intact subsoil remained within the portion of the M1 site area in the scrubland (Plates 21 & 22). This method indicated that the entire area of scrubland had been highly disturbed. Of note, was the southern site area adjacent to some shipping containers where the soil had been graded below surface, directly beneath the vegetation cover was subsoil (Plate 23).

Given the lack of surface finds during the initial CSP, and the clearly disturbed balance of the M1 Site, it was clear the M1 site had low archaeological potential. However, using Guideline 3.2.1 1A and 1B, and additional CSP was conducted on June 6 after further weathering. Upon their return, the Field Director and crew conducted a secondary Stage 3 CSP at 1 m intervals; again, no artifacts were found. The second CSP was conducted under suitable conditions, a recent storm had brought rain to the site and a light dusting of chaff/dead grass had been blown across the field, however, surface visibility was in excess of 80% (Plates 24 and 25).

Following the additional CSP, five Stage 3 units were placed as close as possible to the Stage 2 findspots (except for the southernmost findspot area which was found to be graded below the surface and void of topsoil, see Plate 23) (Figure 17). The five excavated Stage 3 units yield a total of 14 artifacts, and resulted in the confirmation that little to no topsoil existed within the portion of the site in the scrubland (Plates 26 and 27).

Units were excavated by hand in systematic 10 cm levels; however no stratigraphy was noted so artifacts were not retained via levels. Given that no topsoil was noted in the scrubland area of the M1 Site, unit excavation was stopped at 5 cm into a firm dry course of subsoil. All excavated soil was screened through 6 mm mesh and all artifacts were retained, recorded and catalogued according to their corresponding grid unit. All Stage 3 units were backfilled.

Given the nature of the soil within the scrubland, and the lack of artifacts from the two complete CSP's in addition to the paucity of Stage 3 unit productivity, it was in the professional judgement of the Project Director Thomas Irvin (P379) that no Stage 3 unit expansion was required and the M1 site had been sufficiently delineated. It should be noted that the recovered M1 assemblage (n=14) is less than the required amount of

artifacts which would require a Stage 3 assessment if found during a Stage 2 assessment.

The UTM coordinates showing the 5 Site Reference Points for the H1 and M1 Sites are presented in the supplementary documentation in Table 2 and Figures 16 and 17. All GPS data was collected using a Trimble Geo-7x GPS, UTM grid zone 17, NAD 83 datum with a differential correction method.

**Table 2: GPS Coordinates – Please See Supplementary Documentation**

### 4.3 Stage 3: Record of Finds

The Stage 3 CSP of the H1 Site (AkGx-78) resulted in the collection of 944 artifacts from 282 findspots. A summary of artifacts collected is as follows:

Class	No.	%
Architectural	327	34.6
Ceramic	296	31.4
Other	205	21.7
Glass	112	11.9
Faunal	4	0.4
<b>Total</b>	<b>944</b>	<b>100.0</b>

*Architectural:* A total of 327 architectural artifacts were recovered accounting for 34.6% of the total assemblage and representing the most common finding as follows:

Class	Category	No.
Architectural		
	Thick Window Glass	259
	Red Brick	42
	Common Wire Nails	15
	Machine Cut Nails	6
	Drain Tile	3
	Thin Window Glass	2
	<b>Totals</b>	<b>327</b>

Within the architectural assemblage, the window glass assemblage illustrates a transition from thin window glass (<1.5mm <1850) (n=2) into thick window glass (>1.5mm >1850) (n=259) indicating an occupation period within the second half of the 19th century (Kenyon, I., 1980). Additionally, the machine cut nail assemblage (n=6) indicates an occupation period beginning around 1830 and eventually being replaced with the common wire nails from the 1890's into the 20th century (Nelson, H.L., 1968). A high contamination of 20th century refuse was also noted including thick window glass and common wire nails (n=15) showing attributes (spiral nails) of 20th century manufacturing.



---

REPORT ON THE STAGE 3 ARCHAEOLOGICAL ASSESSMENT OF  
THE H1 SITE (AkGx-78) AND THE M1 SITE (AkGx-79)

---

Ceramic: A total of 296 ceramic artifacts were recovered accounting for 31.4% of the total assemblage as follows:

Class	Category	No.
Ceramic		
	Vitrified White Earthenware	96
	Refined White Earthenware	94
	Coarse Red Earthenware	62
	Other Ceramics	19
	Buff Stoneware	7
	Porcelain	5
	Yellowware	5
	Burnt Ceramics	4
	Flowerpot	4
	<b>Totals</b>	<b>296</b>

Diagnostic decorations within the collections included the following:

- Scalloped impressed blue edge ware (missing decoration) (n=1) artifact from the RWE classification dating circa 1800 – 1830s (Samford, P. & Miller G. L. 2015).
- Edge ware other “Embossed” (n=1) artifact from the RWE classification dating circa 1820 – 1830 (Samford, P. & Miller G. L. 2015).
- Un-impressed blue edge ware (n=4) artifacts from the RWE classifications dating circa 1860 – 1890 (Samford, P. & Miller G. L. 2015).
- Painted late palette (n=3) artifacts from the RWE classifications dating circa 1830 – 1860 (Samford, P. & Miller G. L. 2015).
- Flow blue artifacts (n=5) from the RWE classification dating circa 1844 - 1929. (Collard 1984:123)
- Sponge ware blue (n=25) artifacts from the RWE classifications dating circa 1820 – 1860 (Samford, P. & Miller G. L. 2015).
- Sponge stamped “cut” blue (n=2), (brown) (n=3) and polychrome (n=4) artifacts from the RWE classifications dating circa 1840 – 1870 (Samford, P. & Miller G. L. 2015).
- VWE molded (Ironstone) wheat motif, foliage motif & ribbed motif (n=16) from the VWE classification dating circa 1860 – 1900 (Samford, P. & Miller G. L. 2015).

---

REPORT ON THE STAGE 3 ARCHAEOLOGICAL ASSESSMENT OF  
THE H1 SITE (AkGx-78) AND THE M1 SITE (AkGx-79)

---

Other: A total of 205 'other' class artifacts were recovered accounting for 21.7% of the total assemblage as follows:

Class	Category	No.
Other		
	Miscellaneous	138
	Metal	37
	Coal	11
	Metal Indeterminate object	10
	Glass Buttons	4
	Slag	3
	Smoking Pipe Bowl	1
	Spoon	1
	<b>Totals</b>	<b>205</b>

The miscellaneous category was dominated by 20<sup>th</sup> century refuse including plastic fragments, plastic toys, pressboard, tennis balls, cigarette lighters, Plexiglas, etc. The metal category was also dominated by 20<sup>th</sup> century refuse including aluminum soda cans, stainless steel objects, hexagon bolts, etc. Although there were no markings on the smoking pipe bowl (n=1) these artifacts are commonly found within 19<sup>th</sup> century sites (Smith, H. R. 1986).

Glass: A total of 112 glass artifacts were recovered accounting for 11.6% of the total assemblage as follows:

Class	Category	No.
Glass		
	Bottle Glass	90
	Milk Glass	7
	Tumbler Clear	4
	Jar Glass Clear	3
	Melted Glass	3
	Jar Glass Aqua	2
	Pressed Glass	2
	Chimney Glass	1
	<b>Totals</b>	<b>112</b>

The bottle glass category was also heavily contaminated by 20<sup>th</sup> century refuse. A single (cross mend) olive sand Pontil base dating C. 1850 was recovered; 20<sup>th</sup> century machine made bottle finishes (n=4) and a single machine made base were also present within the assemblage (Lindsey, B 2016).

Faunal: A total of 4 faunal artifacts were recovered accounting for 0.4% of the total assemblage as follows:

---

**REPORT ON THE STAGE 3 ARCHAEOLOGICAL ASSESSMENT OF  
THE H1 SITE (AkGx-78) AND THE M1 SITE (AkGx-79)**

---

Class	Category	No.
Faunal		
	Bone Fragment	3
	Burned Bone	1
	<b>Totals</b>	<b>4</b>

The artifact table for the unit excavation is presented as follows:

- Table 5: Artifact Catalogue for the Stage 3 CSP of the H1 Site (AkGx-78)

The Stage 3 unit excavation of the H1 Site (AkGx-78) resulted in the collection of 2,137 artifacts from 45 positive units. A distribution of artifacts based on unit origin is presented below.

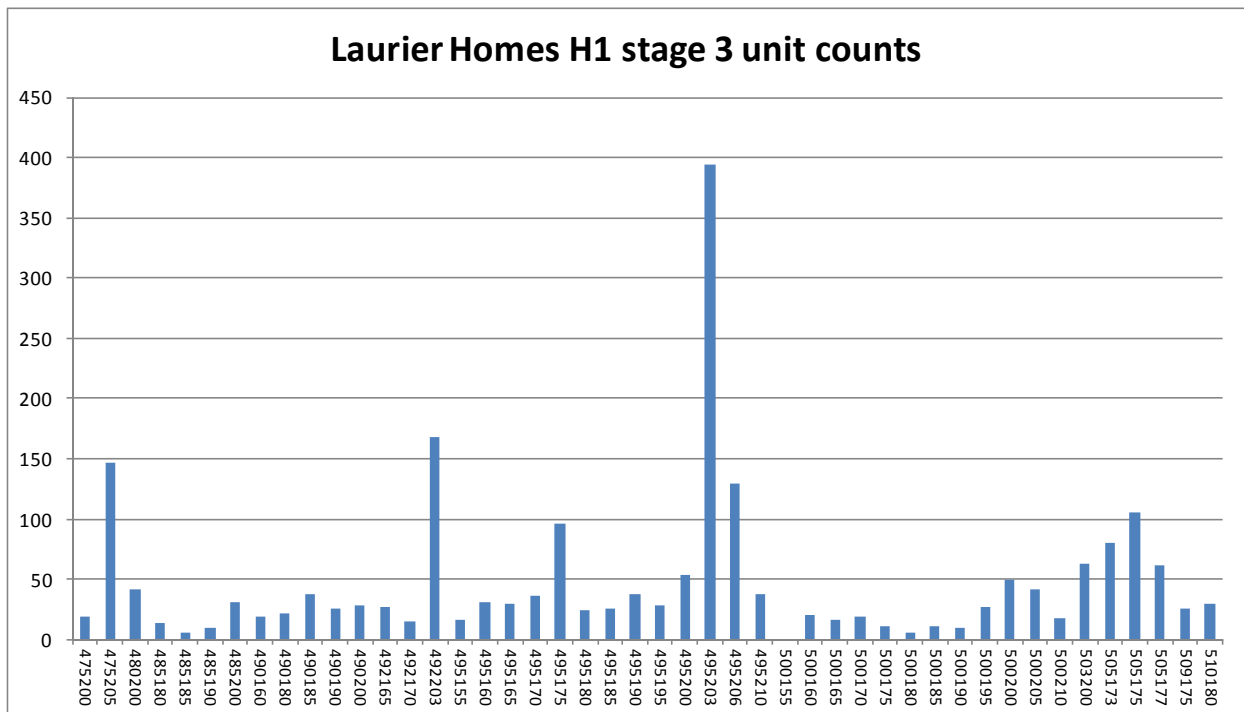

A summary of artifacts collected from the unit excavations is as follows:

Class	No.	%
Ceramic	846	39.6
Architectural	787	36.8
Glass	284	13.3
Other	178	8.3
Faunal	42	2.0
<b>Total</b>	<b>2,137</b>	<b>100.0</b>



---

REPORT ON THE STAGE 3 ARCHAEOLOGICAL ASSESSMENT OF  
THE H1 SITE (AkGx-78) AND THE M1 SITE (AkGx-79)

---

Ceramic: A total of 846 ceramic artifacts were recovered accounting for 39.6% of the total assemblage as follows:

Class	Category	No.
Ceramic		
	Refined White Earthenware	510
	Coarse Red Earthenware	151
	Pearlware	54
	Vitrified White Earthenware	51
	Semi Porcelain	40
	Buff Stoneware	15
	Burnt Ceramics	9
	Yellowware	9
	Porcelain	4
	Coarse Buff Earthenware	1
	Flowerpot	1
	Red Stoneware	1
	<b>Totals</b>	<b>846</b>

Diagnostic decorations within the collections included the following:

- Sponge ware blue (n=61) artifacts from the RWE classification dating circa 1820 – 1860's (Samford, P. & Miller G. L. 2015) (Artifact photo plate #30).
- Flow blue artifacts (n=15) from the RWE classification dating circa 1844 to 1929. (Collard 1984: 123) (Artifact photo plate #30).
- Within the slipware decoration there was a single sherd that was catalogued as "Dipped fan". This style of decoration began around 1805 and continued to 1840 (Samford, P. & Miller G. L., 2015). This sherd was very fragmented therefore it also could have been multi-chambered (Artifact photo plate #30).
- Hand painted late palette artifacts (n=11) from the RWE classification dating circa 1830 – 1860 (Samford, P. & Miller G. L., 2015) (Artifact photo plate #30).
- Un-impressed blue edge ware (n=6) artifacts from the RWE classifications dating circa 1860 – 1890's (Samford, P. & Miller G. L. 2015) (Artifact photo plate #30).
- Stamped sponge ware other (n=6) (brown =4; green =2) artifacts from the RWE classification dating circa 1840 - 1870's (Samford, P. & Miller G. L. 2015) (Artifact photo plate #30).
- A single transfer print brown sherd catalogued as "Gothic Revival" which exhibited attributes of this motif (turret and towers). These designs were most commonly produced between 1841 and 1852 (Samford, P. & Miller G. L. 2015) (Artifact photo plate #30).

- Scalloped impressed blue edge ware (n=3) artifacts from the RWE classification dating circa 1800 – 1830s (Samford, P. & Miller G. L. 2015) (Artifact photo plate #30).
- Edge ware other “Embossed” (n=1) artifact from the RWE classification dating circa 1820 – 1830’s (Samford, P. & Miller G. L. 2015) (Artifact photo plate #30).
- A single transfer print black sherd catalogued as transfer black with poly hand painting. This style of decoration occurs most commonly on vessels manufactured after 1840 (Samford, P. & Miller G. L. 2015) (Artifact photo plate #30).
- VWE (ironstone) artifacts recovered included the following datable motifs; foliage (lily of the valley) (n=2) 1850’s – 1860’s; Wheat (n=7) 1860’s – 1900 (Samford, P. & Miler G. L. 2015) (Artifact photo plate #31).
- A single ironstone makers mark recovered; T & R Boote with an earliest manufacturing date of 1842(Birks, S. 2005) (Artifact photo plate #31).
- Examples of semi- porcelain artifacts; transfer print green (n=7) including a makers mark from New Wharf Pottery with production dates between 1891 and 1894 (Artifact photo plate #31).
- Transfer print flow blue (n=25) including a makers mark from New Wharf Pottery with production date between 1891 and 1894 (Artifact photo plate # 31). There were also examples of transfer print brown (n=7) (Artifact photo plate #31) and a makers mark that did not have any decoration, again with a production date between 1891 and 1894. (Birks, S. 2005).
- Pearlware artifacts consisting of a single vessel with undecorated sherds (n=36) and scalloped edgware green sherds, with a production date of 1800 to the 1830’s (Birks, S. 2005). (Artifact photo plate #33)
- Two buff stoneware sherds from a stoneware bottle, with one piece containing a makers mark; J.B. Toronto C.W.. The C.W standing for Canada West, dating these two sherds pre 1867, as Canada West became the Province of Ontario the year of confederation (Artifact photo plate #33).

Architectural: A total of 787 architectural artifacts were recovered accounting for 36.8% of the total assemblage as follows:

Class	Category	No.
Architectural		
	Thick Window Glass	446
	Machine Cut Nails	227
	Common Wire Nails	95
	Hand Made Nails	8
	Thin Window Glass	6
	Red Brick	4
	Mortar	1
	<b>Totals</b>	<b>787</b>

Within the architectural assemblage the window glass assemblage shows a transition from thin window glass (<1.5mm <1850) (n=6) into thick window glass (>1.5mm >1850) (n=446) indicating an occupation period spanning pre-1850 into the second half of the 19th century (Kenyon, I., 1980). A large quantity of thick window glass appears to be present due to the site being disturbed by 20th century artifacts. The presence of handmade nails (n=8), machine cut nails (n=227) and common wire nail (n=95), show a transition of technology starting from 1830 where the handmade nails are being replaced by the machine cut nails. The same is seen when machine cut nails come to be replaced by common wire nails from the 1890's moving into the 20th century (Artifact photo plate # 1) (Nelson, H.L., 1968). The balance of architectural artifacts; red brick (n=4) and mortar (n=1) indicate the construction and/or demolition of a structure.

Glass: A total of 284 glass artifacts were recovered representing 13.3% of the total assemblage as follows:

Class	Category	No.
Glass		
	Bottle Glass	218
	Jar Glass Aqua	38
	Melted Glass	13
	Pressed Glass	8
	Chimney Glass	3
	Jar Glass Clear	2
	Milk Glass	2
	<b>Totals</b>	<b>284</b>

The bottle glass assemblage provided examples of applied finish (n=1) <1875, tooled finish (n=1) 1875 – 1905 and a single complete machine made small mouth external thread with a plastic cap dating >1905 (Lindsey, B 2016). (*Artifact photo plate # 32*)



---

REPORT ON THE STAGE 3 ARCHAEOLOGICAL ASSESSMENT OF  
THE H1 SITE (AkGx-78) AND THE M1 SITE (AkGx-79)

---

The aqua coloured jar glass (n=38) and clear coloured jar glass (n=2) both date post 1858 (Lindsey, B 2016). The milk glass fragments (n = 2) can be dated >1870 (Lindsey, B 2016) *(Artifact photo plate #32)*.

*Other:* A total of 178 'other' artifacts were recovered accounting for 8.3% of the total assemblage as follows:

Class	Category	No.
Other		
	Metal	59
	Miscellaneous	46
	Metal Indeterminate object	28
	Smoking Pipe Stem	13
	Smoking Pipe Bowl	7
	Coal	6
	Maker's Mark	6
	Slag	6
	Glass Buttons	2
	Horseshoe_Nail	2
	Metal Buttons	1
	Slate Fragment	1
	Smoking Pipe Stem Glazed	1
	<b>Totals</b>	<b>178</b>

Artifacts from the metal category included examples of metal wire (n=28), screws (n=5), aluminum objects and fragments (n=4), a scissor fragment (n=1), ornate unidentified objects (n=2), and other items, please see catalogue for complete listing *(Artifact photo plate #28)*.

The miscellaneous category produced examples of 20<sup>th</sup> century artifacts including plastic objects and fragments (n=22), linoleum flooring fragments (n=9), *(Artifact photo plate #32)*, please see catalogue for complete listing.

The indeterminate metal objects (n=28) were small rusted objects beyond identification.

The smoking pipe bowls (n=7) and smoking pipe stem fragment (n=13) had no diagnostic markings but these artifacts are commonly found on a mid to late euro-Canadian sites *(Artifact photo plate #33)*. There was a single smoking pipe stem that had a makers marked impressed on it; Murray 1830 – 1861 (Smith, H. R. 1986).

A metal artifact of interest was catalogued as a horse shoe "heart bar". This horse shoe was especially designed for a horse with an injury on its hoof *(Artifact photo plate #29)*.

Faunal: A total of 42 faunal artifacts were recovered accounting for 2.0% of the total assemblage as follows:

Class	Category	No.
Faunal		
	Bone Fragment	39
	Burned Bone	2
	Mollusc Shell	1
	<b>Totals</b>	<b>42</b>

The artifact table for the unit excavation is presented as follows:

- Table 6: Artifact Catalogue for the Stage 3 Unit Excavations of the H1 Site (AkGx-78)

Table 3 below is an inventory of the documentary record that was generated in the field for the Stage 3 CSP and Unit Excavations of the H1 Site:

**Table 3: Inventory of Stage 3 Records**

- Field notes, drawings and paper records are stored in a file on the Stage 3 Archaeological Assessment of the H1 Site (AkGx-78), Located on Lot 18, Concession 2 WHS, in the Town of Caledon, Ontario;
- Digital pictures are stored on TLA computers and on external back-up media;
- Computer files (Word, Excel, Photoshop, ArcGIS, GPS Pathfinder, Office and Microsoft Access) stored on TLA computers and on external backup media.

The artifacts from the 2016 Stage 3 assessment are packed into two boxes measuring 30.5 cm x 30.5 cm x 45.75 cm and labelled "Stage 3 assessment of the H1 Site (AkGx-78)". The artifact catalogue identifies the box number where each artifact is housed. Artifacts can be pulled from storage by catalogue and box number.

Artifacts will be held in trust for the People of Ontario by This Land Archaeological Inc. at its headquarters in Moonstone, Ontario until such time as it can be permanently transferred to a public institution.

---

REPORT ON THE STAGE 3 ARCHAEOLOGICAL ASSESSMENT OF  
THE H1 SITE (AkGx-78) AND THE M1 SITE (AkGx-79)

---

The Stage 3 unit excavation of the M1 Site (AkGx-79) resulted in the collection of 14 artifacts from 5 positive units as follows:

Artifacts	Test Square No.	1	2	3	4	5	Total
Common Wire Nails		0	1	0	0	0	1
Machine Cut Nails		2	0	0	1	0	3
Red Brick		0	0	1	0	0	1
Coarse Red Earthenware	Any	0	0	0	1	0	1
Refined White Earthenware	Blue	0	0	0	1	0	1
Vitrified White Earthenware	None	0	0	0	1	0	1
Bone Fragment		0	0	0	0	1	1
Bottle Glass	Clear	1	1	0	0	0	2
Metal		0	0	1	0	0	1
Metal Indeterminate object		0	0	0	0	1	1
Smoking Pipe Stem		0	0	0	1	0	1
<b>Total</b>		<b>3</b>	<b>2</b>	<b>2</b>	<b>5</b>	<b>2</b>	<b>14</b>

A summary of artifacts collected from the unit excavations is as follows:

Class	No.	%
Architectural	5	35.7
Ceramic	3	21.4
Other	3	21.4
Glass	2	14.3
Faunal	1	7.1
<b>Total</b>	<b>14</b>	<b>100.0</b>

Architectural: A total of 5 architectural artifacts were recovered representing 35.7% of the total assemblage. The architectural artifacts recovered consisted of machine cut nails (n=3) dating from 1830 into the 20th century; a single common wire nail dating to the 20th century (Nelson, H. L. 1968) and single fragment of red brick which had no diagnostic dating attributes, but indicates construction or demolition of a structure.

Ceramic: A total of 3 ceramic artifacts were recovered representing 21.4% of the total assemblage. The ceramic artifacts recovered consisted of a single refined white earthenware transfer print with the "Blue Willow" pattern; a single piece of ironstone, with no datable motif attributes, but commonly found on 19<sup>th</sup> century homesteads from 1850 into the 20<sup>th</sup> century (Samford, P. & Miller G. L. 2015) and a coarse red earthenware sherd, again with no datable attributes but is commonly found on 19<sup>th</sup> century farmsteads.

Other: A total of 3 'other' class artifacts were recovered representing 21.4% of the total assemblage. This included a single piece of barbed wire, an unidentified nail fragment and a single smoking pipe stem fragment with no diagnostic markings but commonly found on a mid to late euro-Canadian sites (Smith, H. R. 1986).

Glass: A total of 2 glass artifacts were recovered representing 14.3% of the total assemblage. These sherds were from the body of a square or rectangular bottle showing no dating attributes.

Faunal: A single faunal artifact was recovered representing 7.1% of the total assemblage. This single artifact was a fragmented and unidentified piece of bone.

The artifact table for the unit excavation is presented as follows:

- Table 7: Artifact Catalogue for the Stage 3 Unit Excavation of the M1 Site (AkGx-79)

A sample of artifacts collected from the M1 Site are illustrated in Plate 34.

Table 4 below is an inventory of the documentary record that was generated in the field for the Stage 3 Unit Excavations of the M1 Site:

**Table 4: Inventory of Stage 3 Records**

- Field notes, drawings and paper records are stored in a file on the Stage 3 Archaeological Assessment of the M1 Site (AkGx-79), Located on Lot 18, Concession 2 WHS, in the Town of Caledon, Ontario;
- Digital pictures are stored on TLA computers and on external back-up media;
- Computer files (Word, Excel, Photoshop, ArcGIS, GPS Pathfinder, Office and Microsoft Access) stored on TLA computers and on external backup media.

The artifacts from the 2016 Stage 3 assessment are packed into one box measuring 15.25 cm x 30.5 cm x 45.75 cm and labelled "Stage 3 assessment of the M1 Site (AkGx-79)". The artifact catalogue identifies the box number where each artifact is housed. Artifacts can be pulled from storage by catalogue and box number.

Artifacts will be held in trust for the People of Ontario by This Land Archaeological Inc. at its headquarters in Moonstone, Ontario until such time as it can be permanently transferred to a public institution.

#### 4.4 Stage 3: Analysis and Conclusions

A review of the archival research in tandem with an analysis of the artifacts recovered suggests the **H1 Site (AkGx-78)** represents an occupation beginning in the 1830's and spanning into the 20<sup>th</sup> century. This dating is based primarily on ceramic and architectural class artifacts. Within the ceramic class, the presence of early ceramics (such as spongeware blue; slipware with 'dipped fan' decoration; scalloped impressed blue edgeware etc.) and decorations dating across the 19<sup>th</sup> century and into the 20<sup>th</sup> support this conclusion. Additionally the presence of thin window glass, thick window glass, common, handmade and machine cut nails also support a long occupation of the site beginning in the 1830's. It is likely the earlier artifacts recovered from the H1 Site



(AkGx-78) relate to the occupation of the Study Area by the Craig family who owned and occupied the property from 1828-1869 but may have continued to reside there as late as 1877 after which time the Rice family maintained a continued occupation.

The Stage 3 excavation of the H1 Site resulted in three units of particular note;

- 495N-203E which yielded the largest artifact count from the site and potentially contained a cultural feature within the subsoil. This high count may represent a midden area.
- 505N-175E this unit produced the highest amount of Pearlware found on the site, given this discrete pocket of Pearlware the unit is of archaeological interest.
- 495N-175E this unit produced a total of 98 artifacts, a notably higher producing unit within the site, however this recovered assemblage from this unit included 56 machine cut nails. Given the nature of the site area as both a 19<sup>th</sup> and 20<sup>th</sup> century farmstead (which has since been razed) this unit was deemed to be of low archaeological interest.

The H1 Site (AkGx-78) therefore represents a domestic site that has been impacted through extensive 20<sup>th</sup> century habitation and disturbance. However, given that there is evidence of a 19<sup>th</sup> century occupation from the early 19th century onwards, the site is of further Cultural Heritage Value or Interest, as such Stage 4 mitigation is warranted.

For the **M1 Site (AkGx-79)**, a lack of diagnostic artifacts recovered makes it difficult to establish a clear date. The artifacts that were recovered indicate an occupation within the last quarter of the 19<sup>th</sup> century, perhaps related to the occupation of John Ray/Wray/May. Given the highly impacted and disturbed nature of the majority of the site area, combined with the paucity of artifacts from the Stage 3 assessment, the M1 Site (AkGx-79) has been sufficiently documented in the completed archaeological assessments. As such, Stage 4 mitigation is not warranted.

#### 4.5 Stage 3: Recommendations

The **H1 Site (AkGx-78)** represents a Euro-Canadian occupation spanning from 1830 into the 20<sup>th</sup> century and will require Stage 4 Mitigation of Developmental Impacts as preservation is not viable.

We have informed and discussed with the client the Ministry of Tourism, Culture and Sport's preferred option for archaeological sites is preservation. However, the client's development plan for the property is in final form and preservation is not viable (Please see letter of confirmation from the proponent; included in report package as 'OT').

As such, Stage 4 excavations will be conducted in accordance with the *2011 Standards and Guidelines* as follows:

- Block excavation is required around unit 495N-203E, which resulted in the highest Stage 3 unit productivity and yielded evidence of a potential cultural

feature, and unit 505N-175E, which produced the highest amount of Pearlware on the site. If the block excavation indicates that these two unit areas represent middens, block excavation must be completed over the midden area.

- Given the nature of the assemblage of unit 495N-175E no block excavation is recommended as the unit does not likely represent a midden area.
- Once block excavation is complete on the potential middens, the site area covered by Stage 3 unit excavation should be subject to mechanical topsoil removal using a Gradall with smooth edge bucket (Please see MTCS correspondence included as 'Other' documentation within the report package confirming this approach). After the topsoil is stripped, field crews will shovel-shine the exposed subsoil, by hand, in its entirety. The company GPS will then be used to map all features on the site.
- When features are found, all exposed surfaces will be cleaned by hand using shovels or trowels. Invisible features will be documented through horizontal and vertical mapping of artifact concentrations extending into the subsoil. Excavations will extend 10 m beyond any cultural features uncovered. Once a feature is completely exposed, its plan will be recorded by a scaled drawing and photographs and its location recorded using a D-GPS. Features will then be sectioned through 6 mm mesh to collect artifacts. The profile will be drawn and photographed and its characteristics recorded on a standardized form.
- Soil samples for flotation will be collected in adherence with the 2011 Standards and Guidelines (specifically for privies and root cellars; and collected by stratum). The remainder of the feature will be removed to subsoil and the soil screened to collect artifacts. For larger cellar features, a minimum of two quadrants will be dug, but based on the field director's professional judgment; the other quadrants may also be dug. Topsoil in the areas surrounding the site will be mechanically removed if there is potential for, or documentation of, cultural features. Further, any architectural or structural remains will be documented with scale drawings and photographs.

The **M1 Site (AkGx-79)** represents a Euro-Canadian occupation likely from the last quarter of the 20<sup>th</sup> century. Given the paucity of artifacts from the Stage 3 work completed, combined with the disturbance of the majority of the Site Area, no further archaeological assessment is required. The M1 Site (AkGx-79) has no further Cultural Heritage Value or Interest and has been sufficiently documented within the Stage 3 archaeological assessment completed.

## 5.0 Advice on Compliance of Legislation

This report is submitted to the Ministry of Tourism and Culture as a condition of licensing in accordance with Part VI of the Ontario Heritage Act, R.S.O. 1990, c 0.18. The report is reviewed to ensure that it complies with the standards and guidelines that are issued by the Minister, and that the archaeological field work and report recommendations ensure the conservation, protection and preservation of the cultural

heritage of Ontario. When all matters relating to archaeological sites within the project area of a development proposal have been addressed to the satisfaction of the Ministry of Tourism and Culture, a letter will be issued by the Ministry stating that there are no further concerns with regard to alterations to archaeological sites by the proposed development.

It is an offence under Sections 48 and 69 of the Ontario Heritage Act for any party other than a licensed archaeologist to make any alteration to a known archaeological site or to remove any artifact or other physical evidence of past human use or activity from the site, until such time as a licensed archaeologist has completed archaeological field work on the site, submitted a report to the Minister stating that the site has no further cultural heritage value or interest, and the report has been filed in the Ontario Public Register of Reports referred to in Section 65.1 of the Ontario Heritage Act.

Should previously undocumented archaeological resources be discovered, they may be a new archaeological site and therefore subject to Section 48 (1) of the Ontario Heritage Act. The proponent or person discovering the archaeological resources must cease alteration of the site immediately and engage a licensed consultant archaeologist to carry out archaeological field work, in compliance with Section 48 (1) of the Ontario Heritage Act.

The Cemeteries Act, R.S.O. 1990 c. C. 4 and the Funeral, Burial and Cremation Services Act, 2002, S.O. 2002, c.33 (when proclaimed in force) require any person discovering human remains must notify the police or coroner and the Registrar of Cemeteries at the Ministry of Consumer Services.

Archaeological sites recommended for further archaeological fieldwork or protection remain subject to Section 48 (1) of the Ontario Heritage Act and may not be altered, or have artifacts removed from them, except by a person holding an archaeological licence.

## 6.0 Bibliography

Archeoworks Inc. (2014). *Stage 1-2 Archaeological Assessment for the Proposed Development within Part of Lot 18, Concession 2 WHS, Former Geographic Township of Chinguacousy North, Historic County of Peel, Now the Town of Caledon, Regional Municipality of Peel, Ontario*. P334-201-2012.

Birks, S. (2005). Ceramic marks. In Stoke-on-Trent. Retrieved from <http://www.thepotteries.org/mark/index.html>

Chapman, L.J. and Putnam, D.F. (1984). *The Physiography of Southern Ontario*. Toronto: Ontario Ministry of Natural Resources.

- ESRI Canada. (2015). Digital Globe, GeoEye, I-Cubed, USDA, USGS, AEX, Getmapping, Aerogrid, IGN, IGP, and the GIS user Community [software]. Available from <http://www.esri.ca/en>
- Godden, A, G. (1984). *Encyclopaedia of British Pottery and Porcelain Marks*: Great Britain: Barrie & Jenkins Ltd.
- Kenyon, I. (1980). Nineteenth century notes: Window glass thickness. London, ON: Ontario Archaeological Society.
- Lindsey, B (2016). Historic Glass Bottle Identification & information Website. In *Society for Historic Archaeology*. Retrieved from <https://sha.org/bottle/>
- Maryland Archaeological Conservation Lab. (2002). Diagnostic Artifacts in Maryland. Retrieved from <http://www.jefpat.org/diagnostic/index.htm>
- Walker & Miles. (1877). [Historical Mapping] *Illustrated Historical Atlas for Peel County*. Retrieved from <http://digital.library.mcgill.ca/countyatlas/searchmapframes.php>
- Ministry of Tourism, Culture and Sport. (2011). *Standards and Guidelines for Consultant Archaeologists*. Toronto: Queen's Printer.
- Nelson, H. L. (1968). Nail Chronology as an Aid to Dating Old Buildings. *American Association for State and Local History Technical Leaflet 48, History News, Volume 24*(Number 11). [http://files.umwblogs.org/blogs.dir/7608/files/nail\\_chronology.pdf](http://files.umwblogs.org/blogs.dir/7608/files/nail_chronology.pdf)
- Ontario Geological Survey. (n.d.). Surficial Geology Data for Southern Ontario [computer software]. Sudbury: Ontario Ministry of Northern Development and Mines



Samford, P. & Miller G. L. (2015). *Post-Colonial Ceramics*. Retrieved from  
[http://www.jefpat.org/diagnostic/Post-Colonial%20Ceramics/index-  
PostColonialCeramics.htm](http://www.jefpat.org/diagnostic/Post-Colonial%20Ceramics/index-PostColonialCeramics.htm)

Smith, H. R. (1986). Analysis of The Clay Tobacco Pipe assemblage from the Front  
Street Site (AjGu-15). Toronto: Ontario Archaeology.

The Society for Historical Archaeology. (2015) S.H.A. Retrieved from  
<http://www.sha.org/>

Tremaine, G. (1859) [Historical Mapping] *Illustrated Historical Atlas for Peel County*.  
Retrieved from <http://maps.library.utoronto.ca/hgis/countymaps/maps.html>

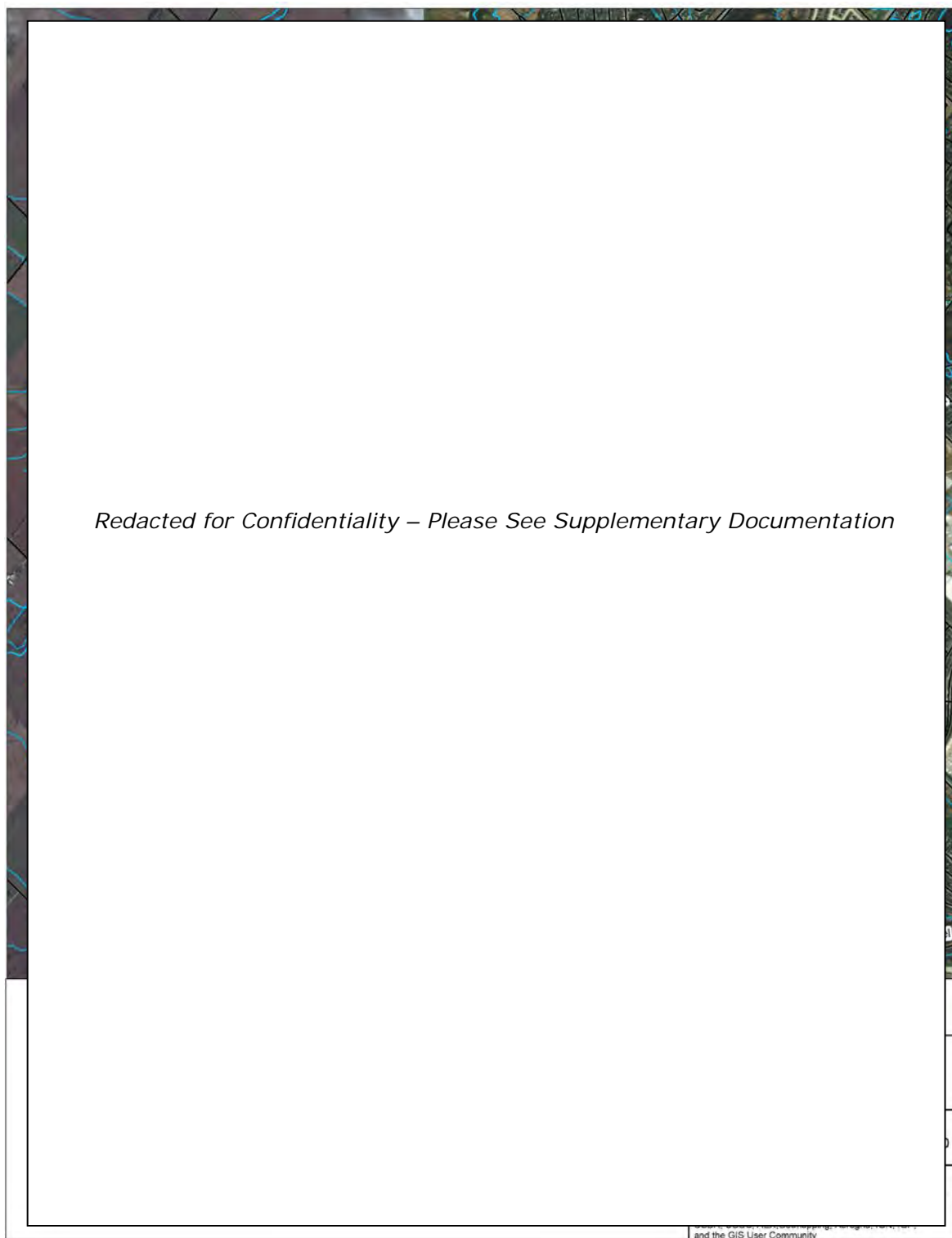

Figure 1: Location of M1 and H1 Sites

REPORT ON THE STAGE 3 ARCHAEOLOGICAL ASSESSMENT OF  
THE H1 SITE (AkGx-78) AND THE M1 SITE (AkGx-79)



Figure 2: H1 Site – Current Land Use

---

REPORT ON THE STAGE 3 ARCHAEOLOGICAL ASSESSMENT OF  
THE H1 SITE (AkGx-78) AND THE M1 SITE (AkGx-79)

---



**Figure 3: M1 Site – Current Land Use**



---

REPORT ON THE STAGE 3 ARCHAEOLOGICAL ASSESSMENT OF  
THE H1 SITE (AkGx-78) AND THE M1 SITE (AkGx-79)

---

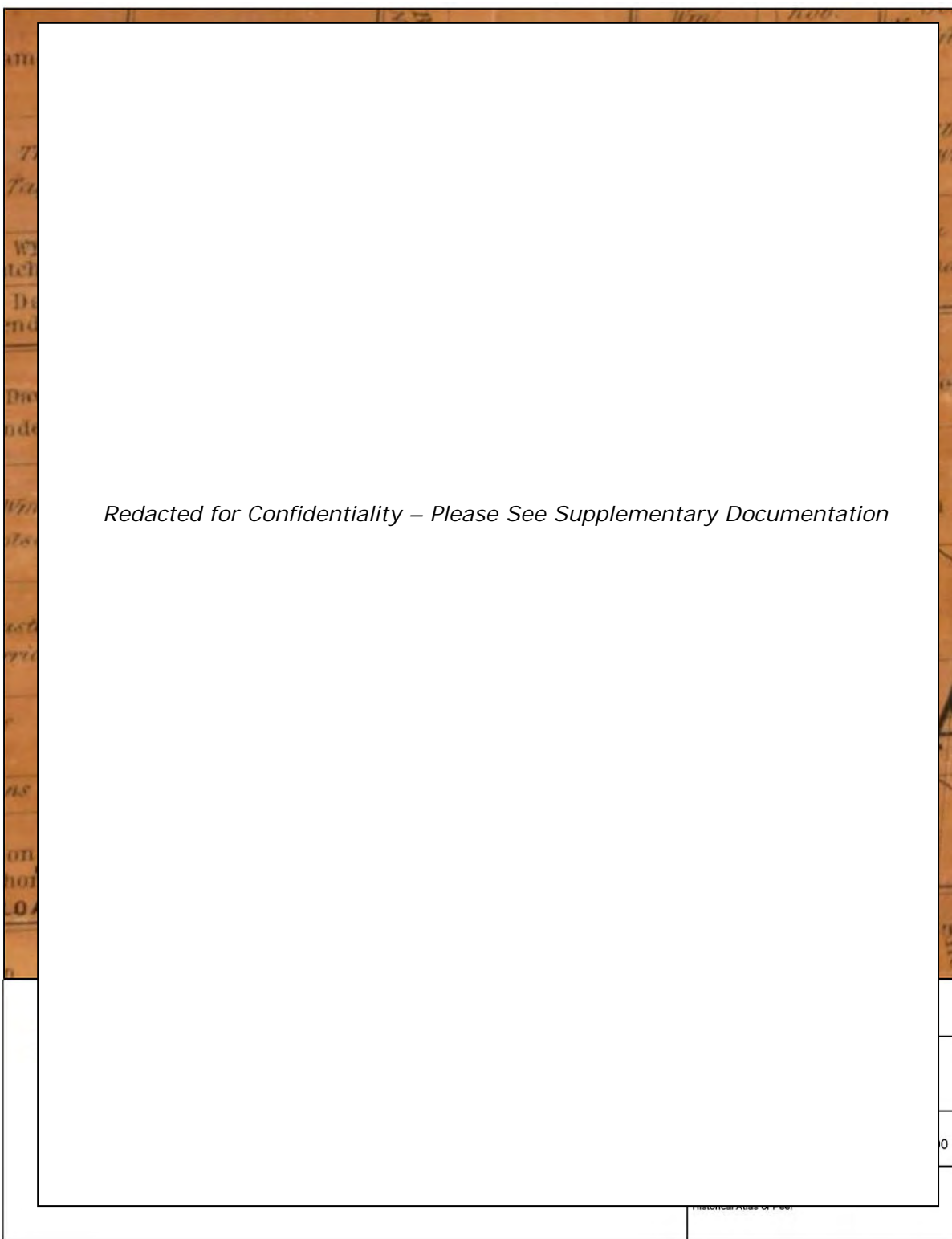

Figure 4: H1 Site & M1 Site – 1859 Historical Atlas

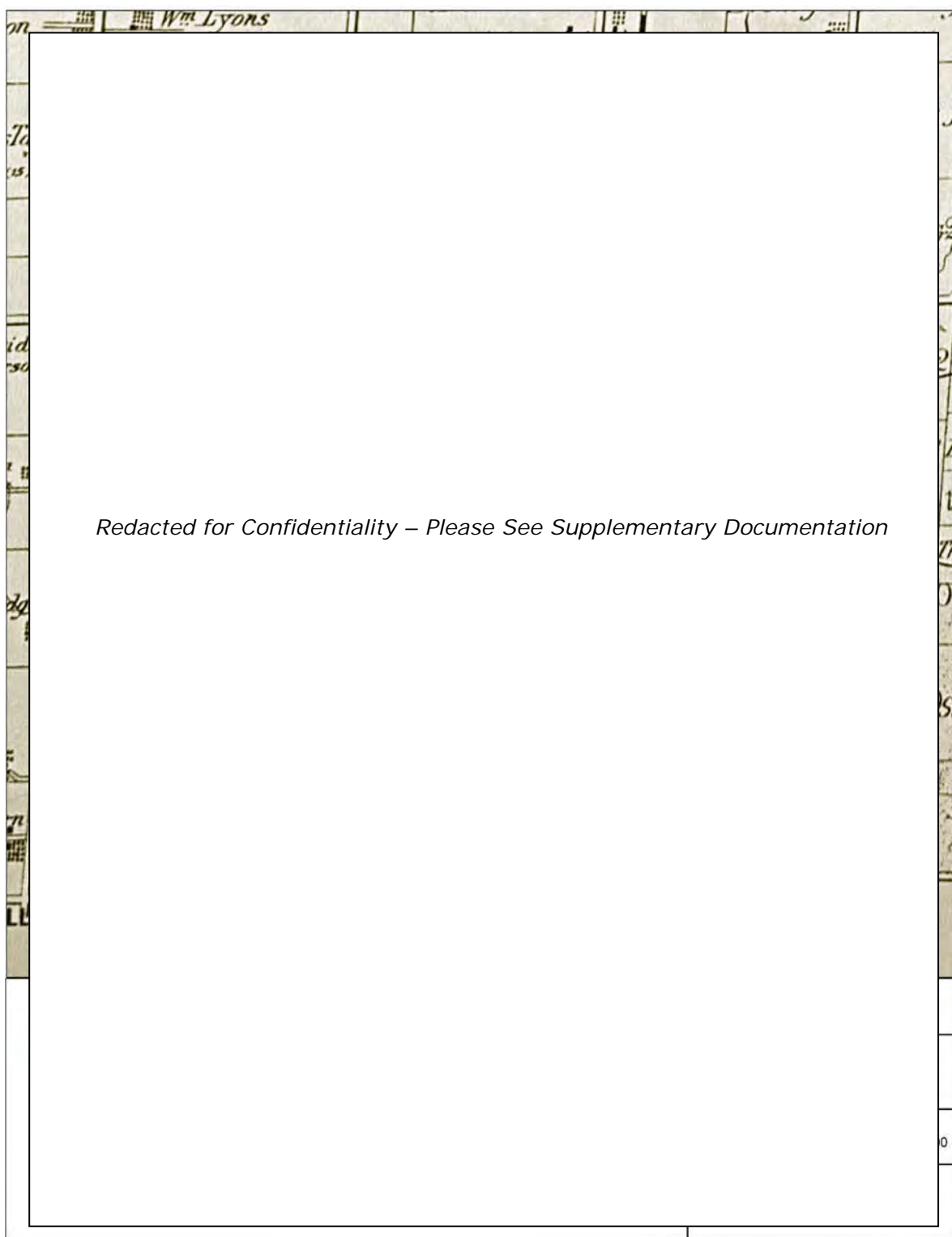
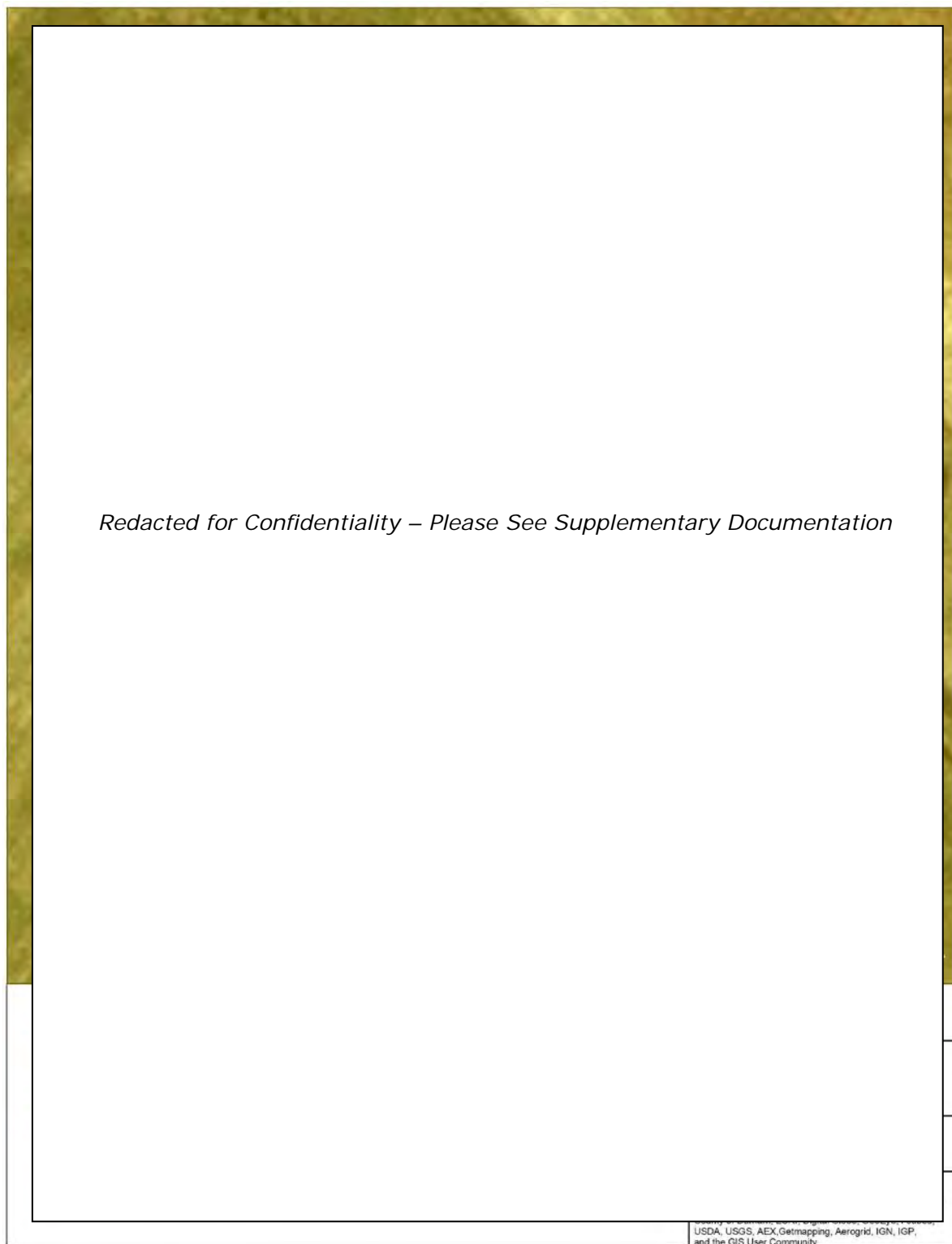

Figure 5: H1 Site & M1 Site – 1877 Historical Atlas

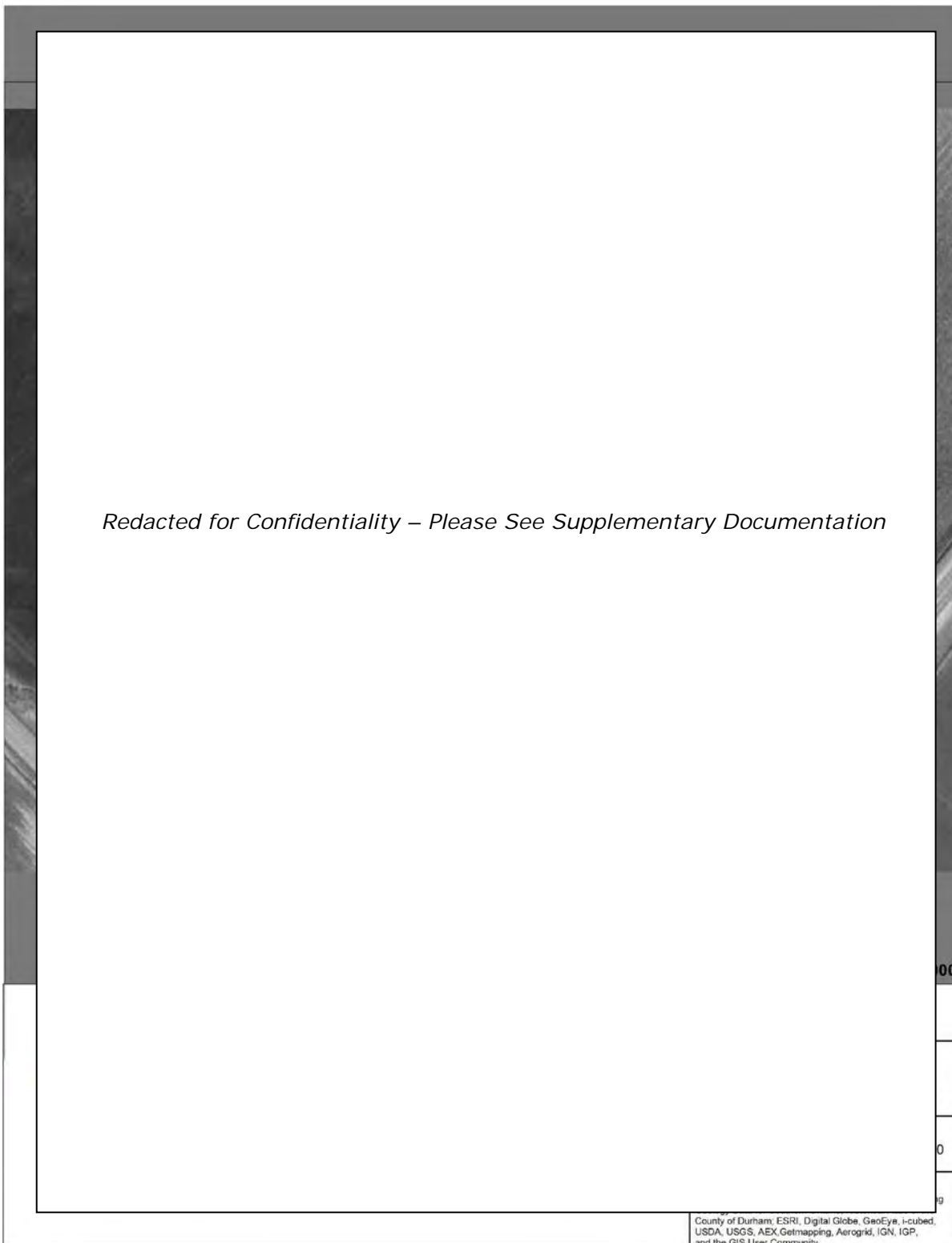

**Figure 6: H1 Site – Results of Previous Stage 2 Assessment and Stage 3 CSP  
Showing All Artifacts Found with Photo Locations and Directions**

---

REPORT ON THE STAGE 3 ARCHAEOLOGICAL ASSESSMENT OF  
THE H1 SITE (AkGx-78) AND THE M1 SITE (AkGx-79)

---



**Figure 7: H1 Site – Results of Stage 3 CSP Showing All Artifacts Found Over Previous Land Use**



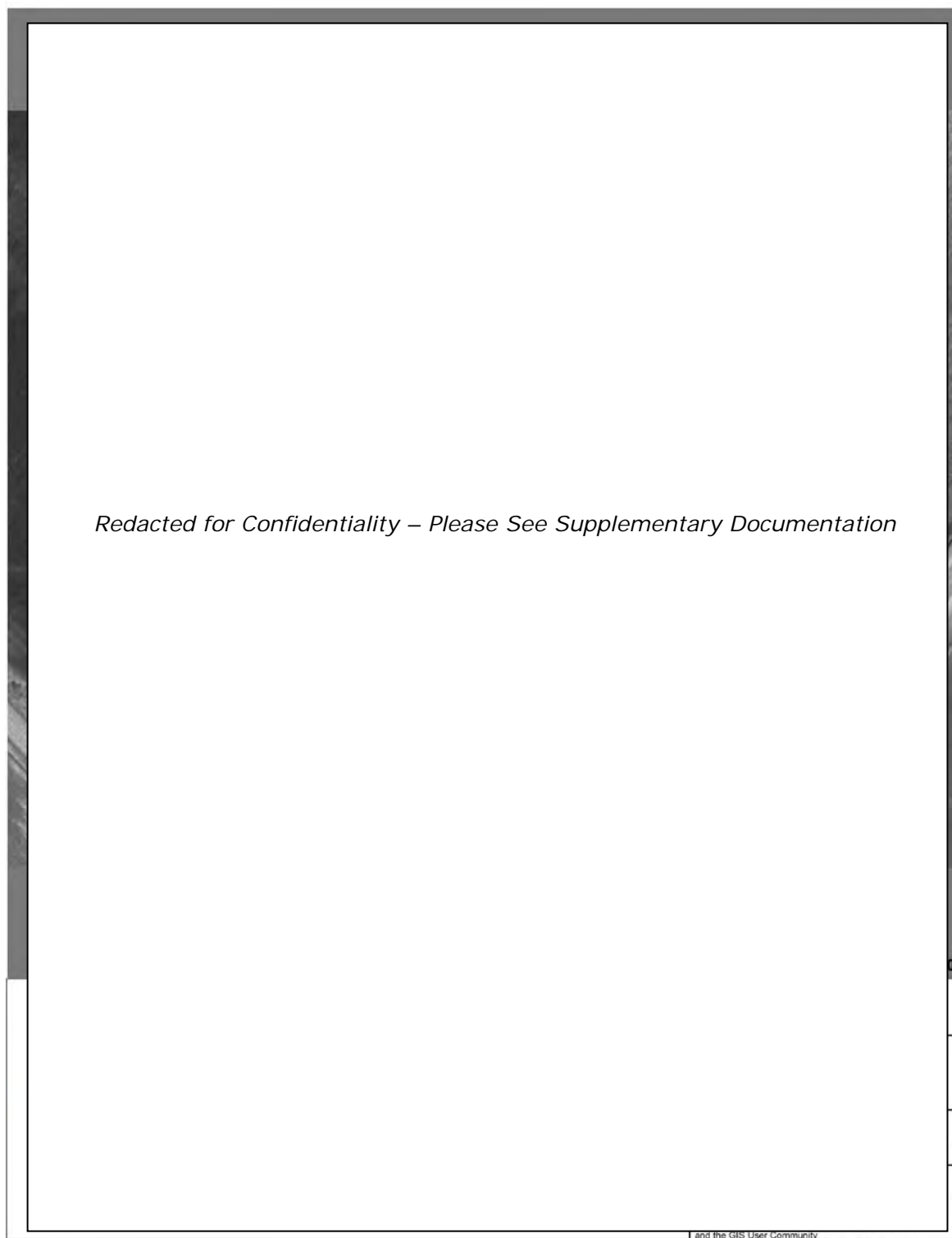

Figure 8: H1 Site – Results of Stage 3 CSP Showing only 20<sup>th</sup> Century Findspots

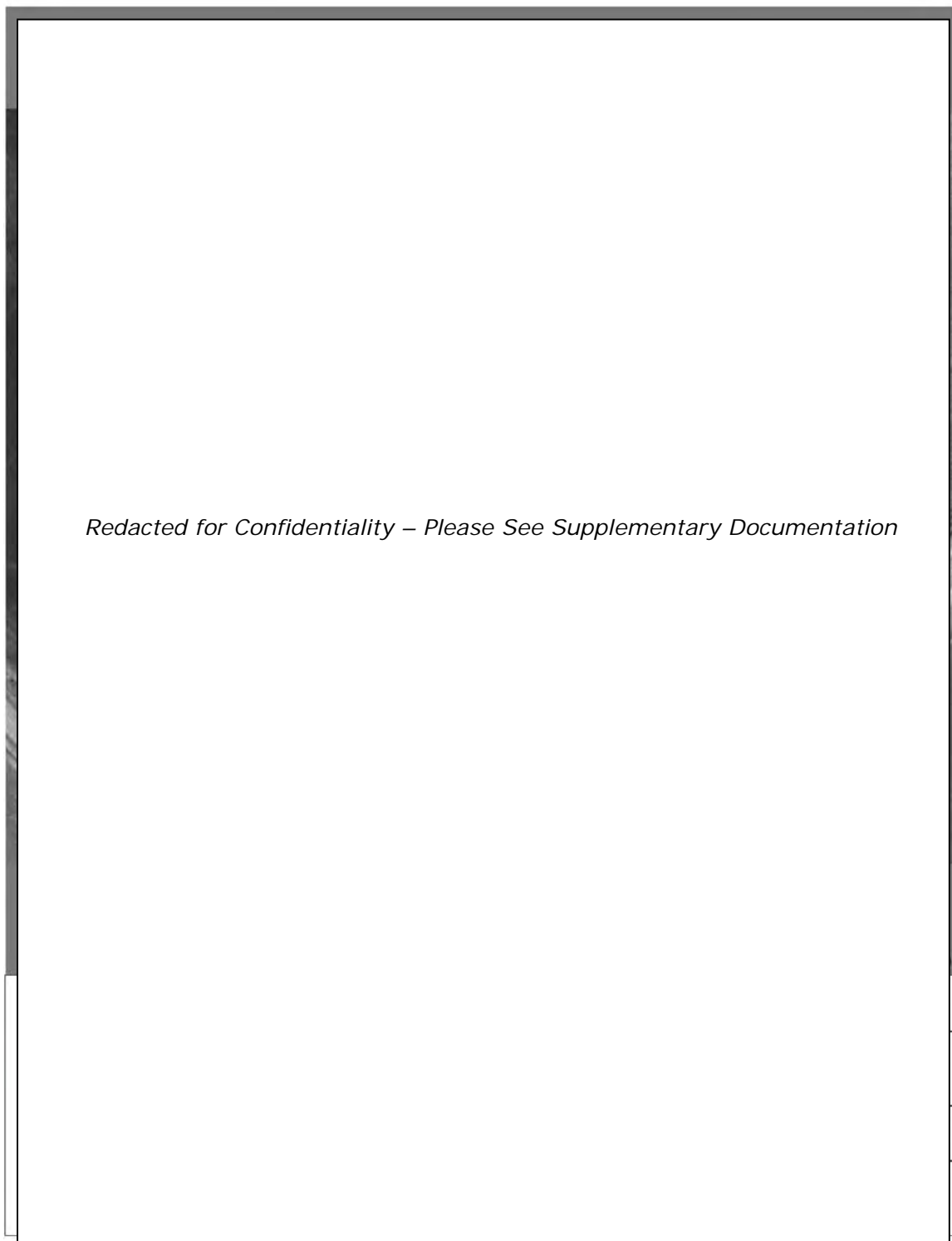

Figure 9: H1 Site – Results of Stage 3 CSP Showing only 19<sup>th</sup> Century Findspots

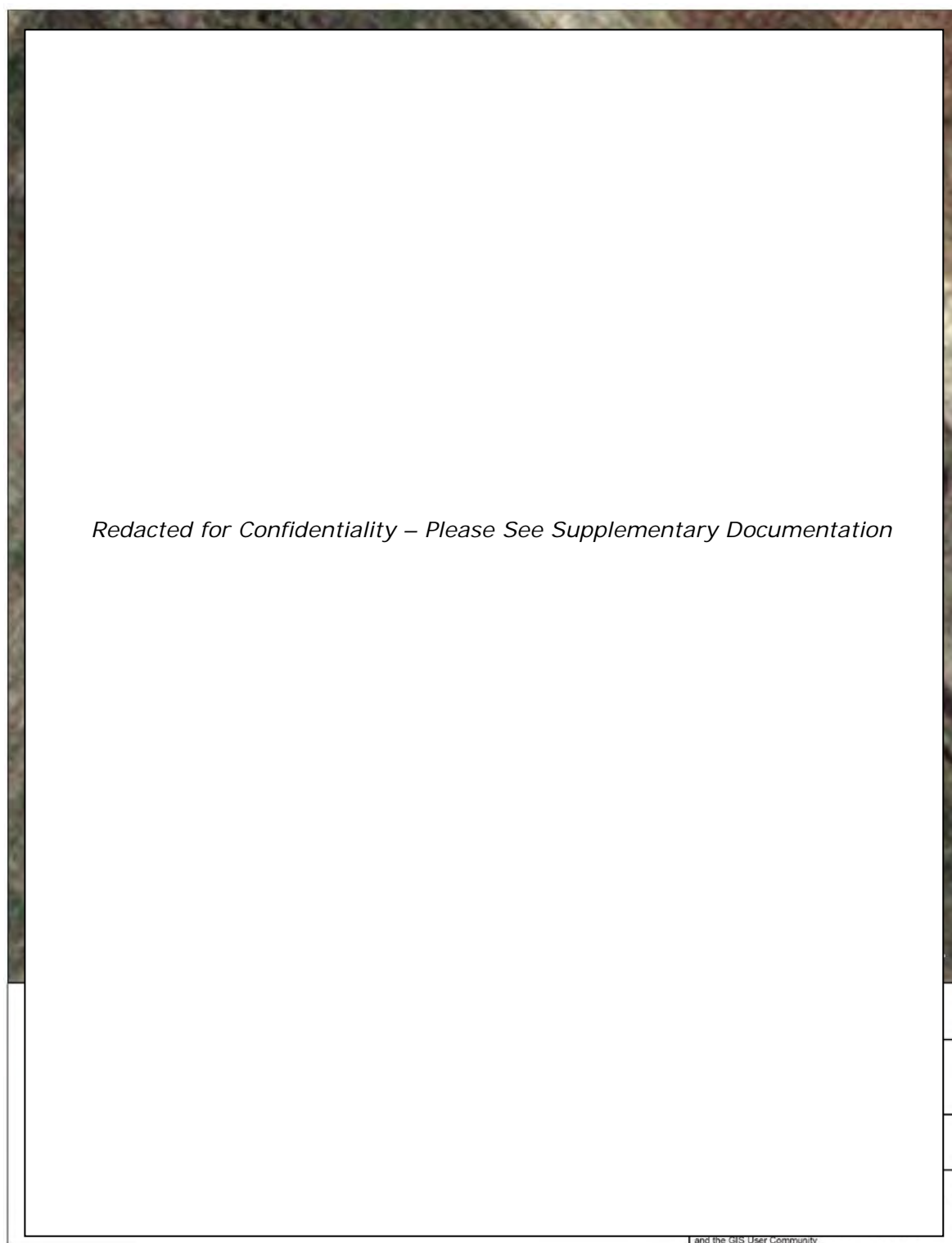
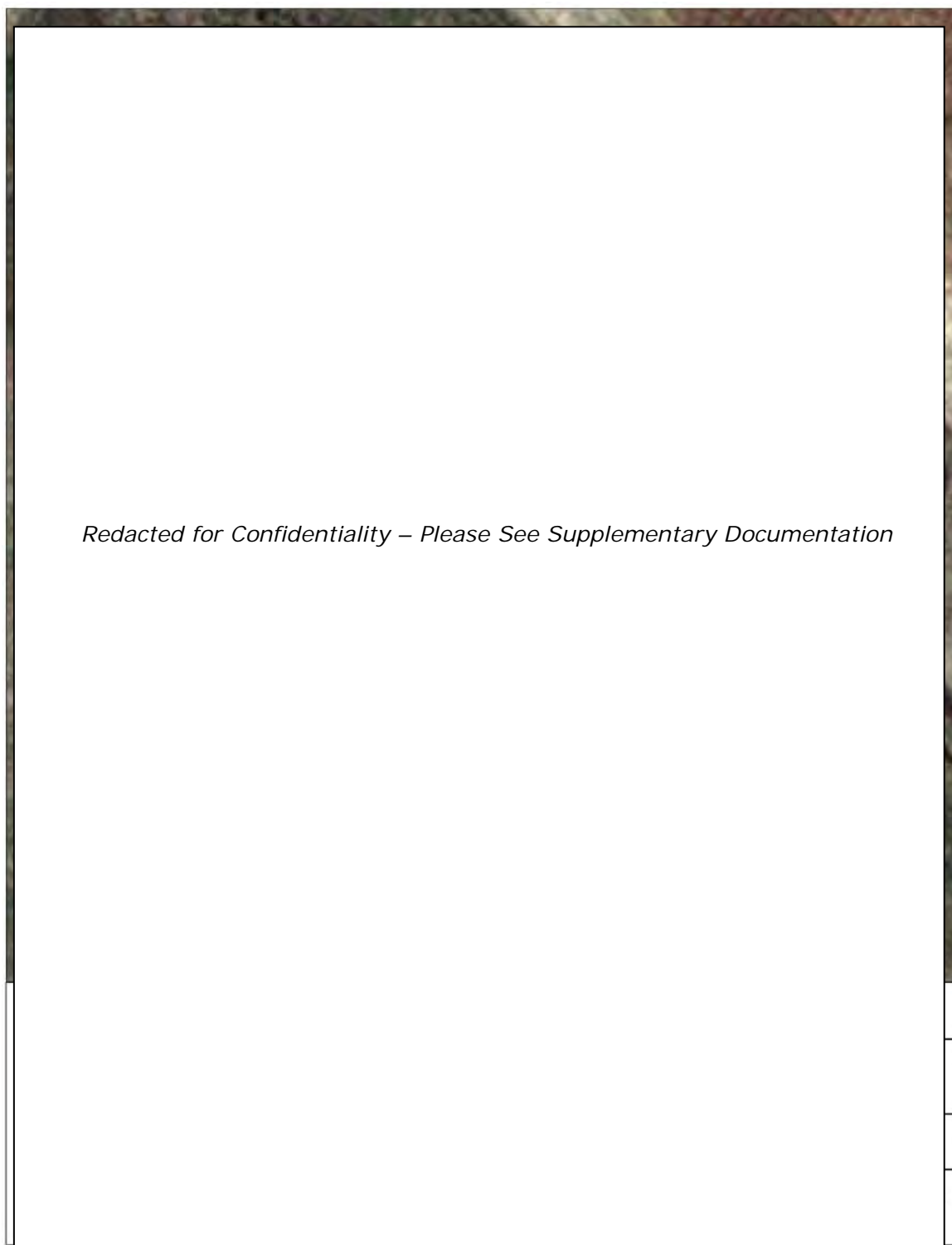
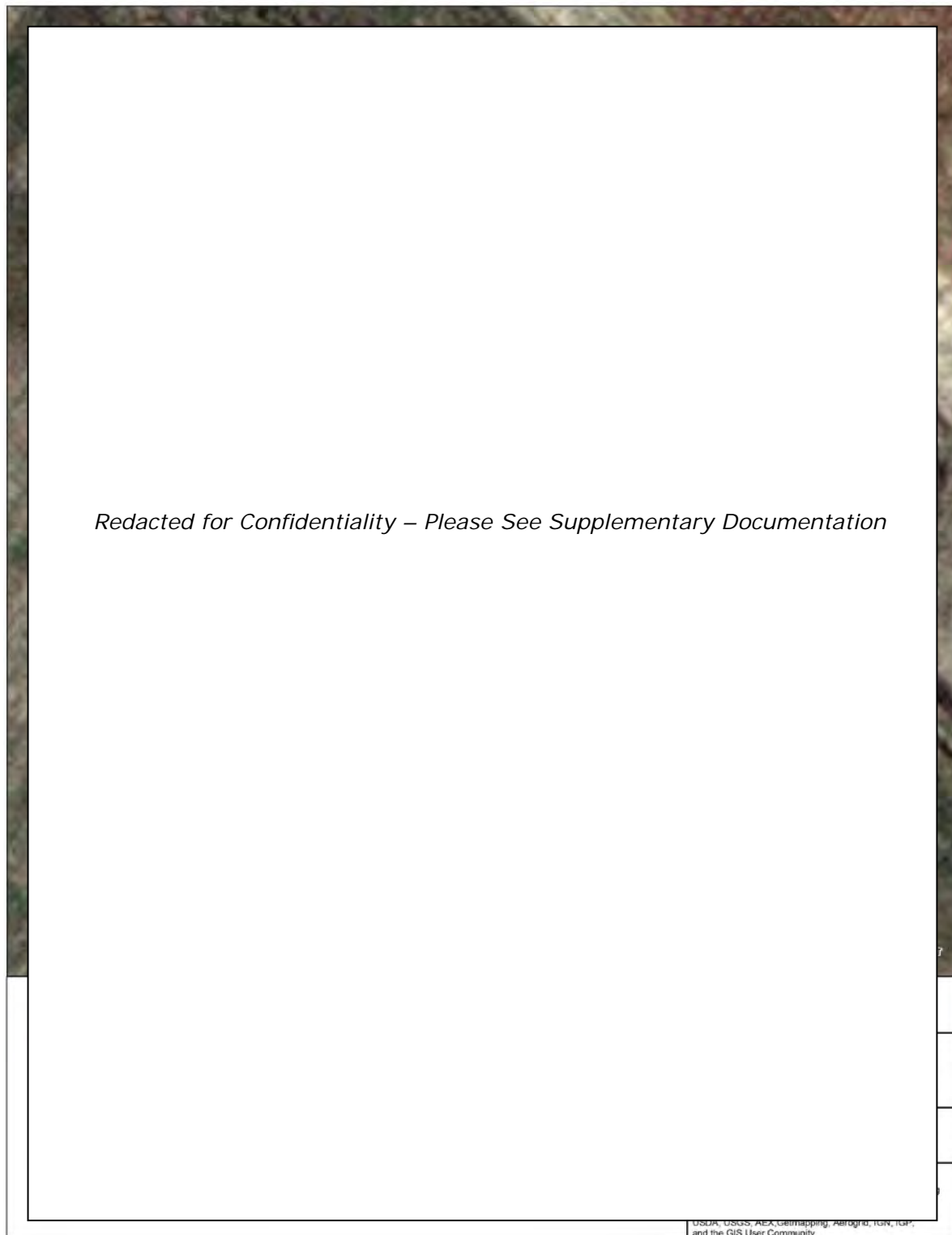

Figure 10: H1 Site – Results of Stage 3 CSP Showing only 19<sup>th</sup> Century Findspots with Number of Pieces



**Figure 11: H1 Site – Results of Stage 3 CSP Showing only 19<sup>th</sup> Century Findspots with Findspot Numbers**





**Figure 12: H1 Site – Results of Stage 3 CSP Showing only 20<sup>th</sup> Century Findspots with Number of Pieces**

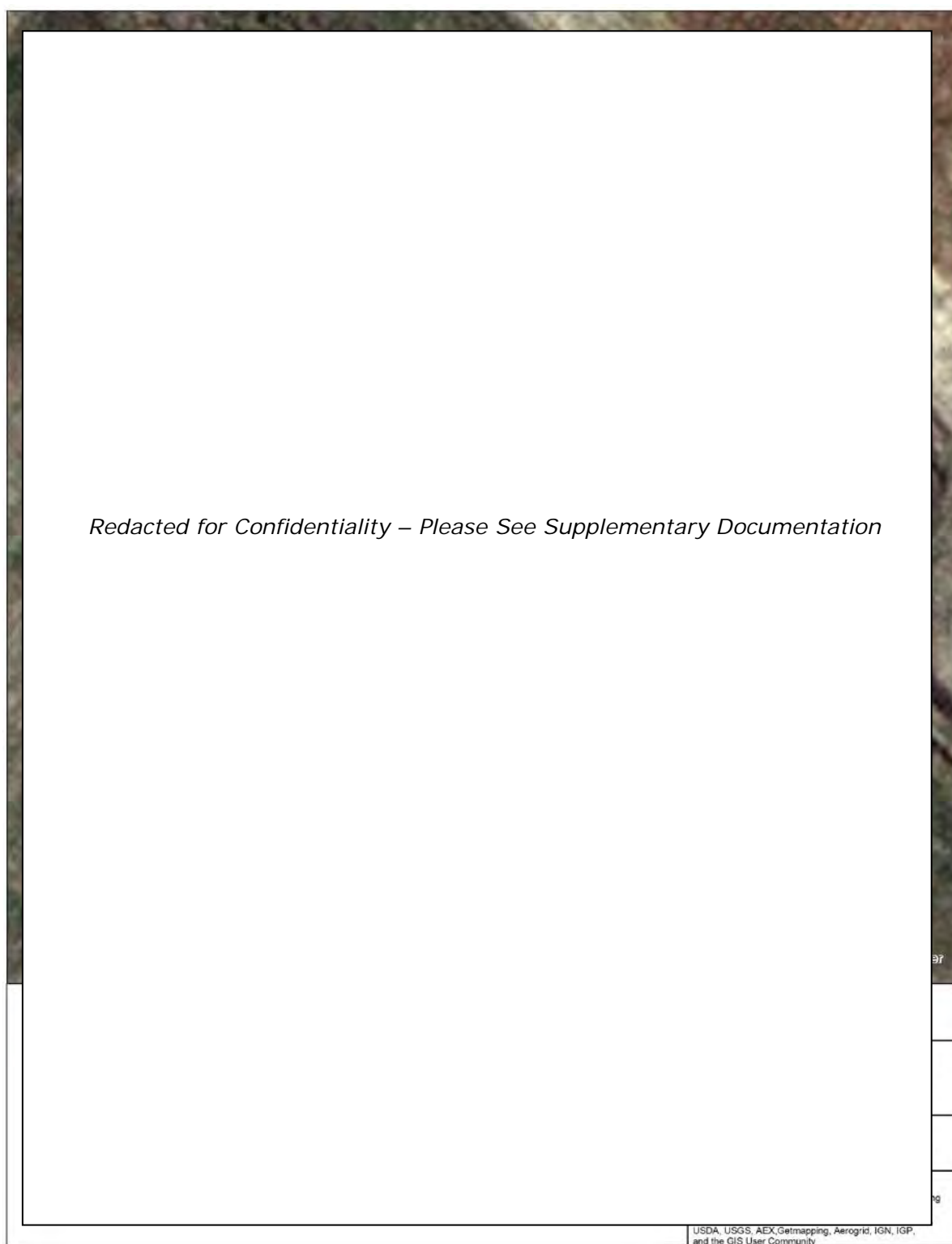
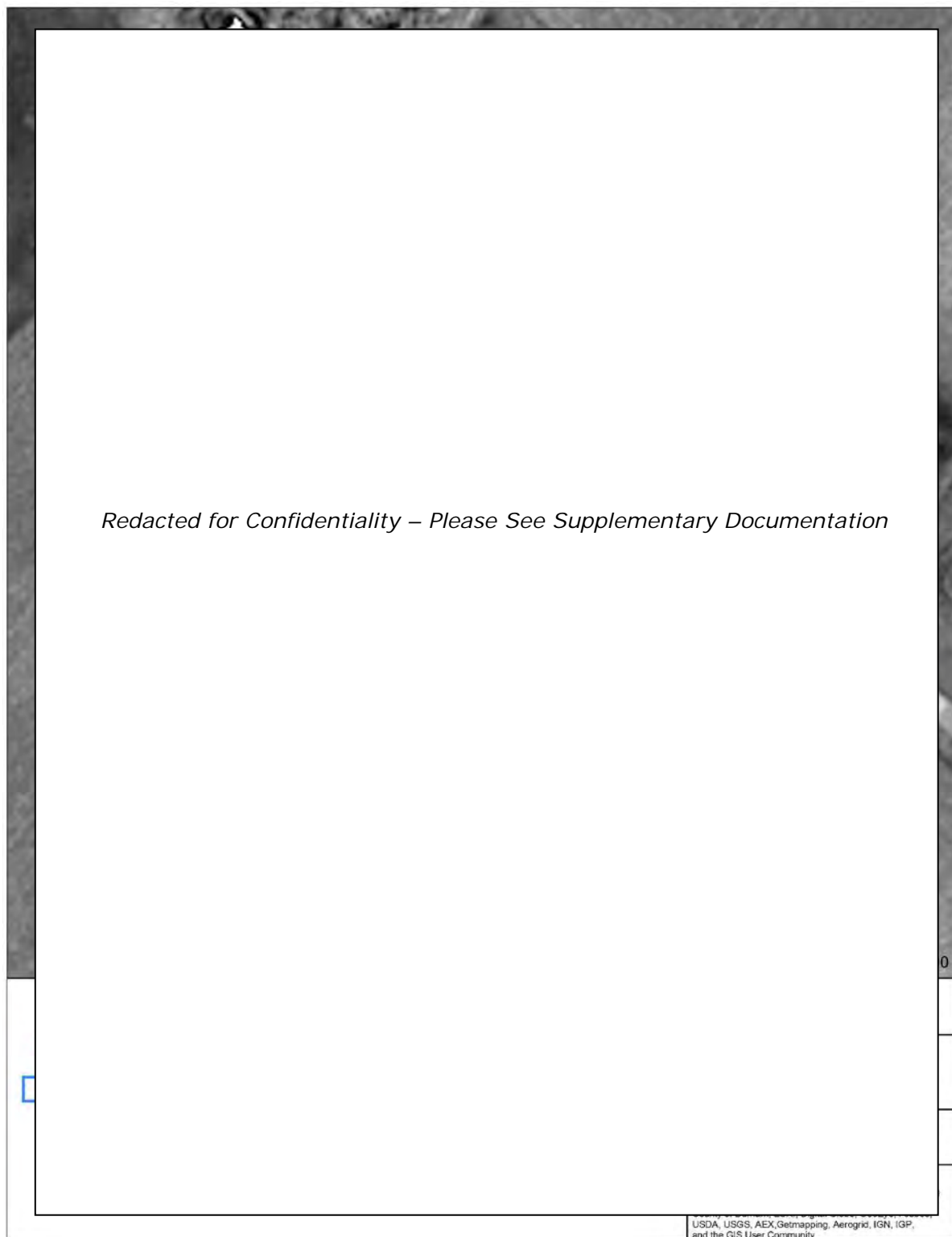

Figure 13: H1 Site – Results of Stage 3 CSP Showing only 20<sup>th</sup> Century Findspots with Findspot Numbers

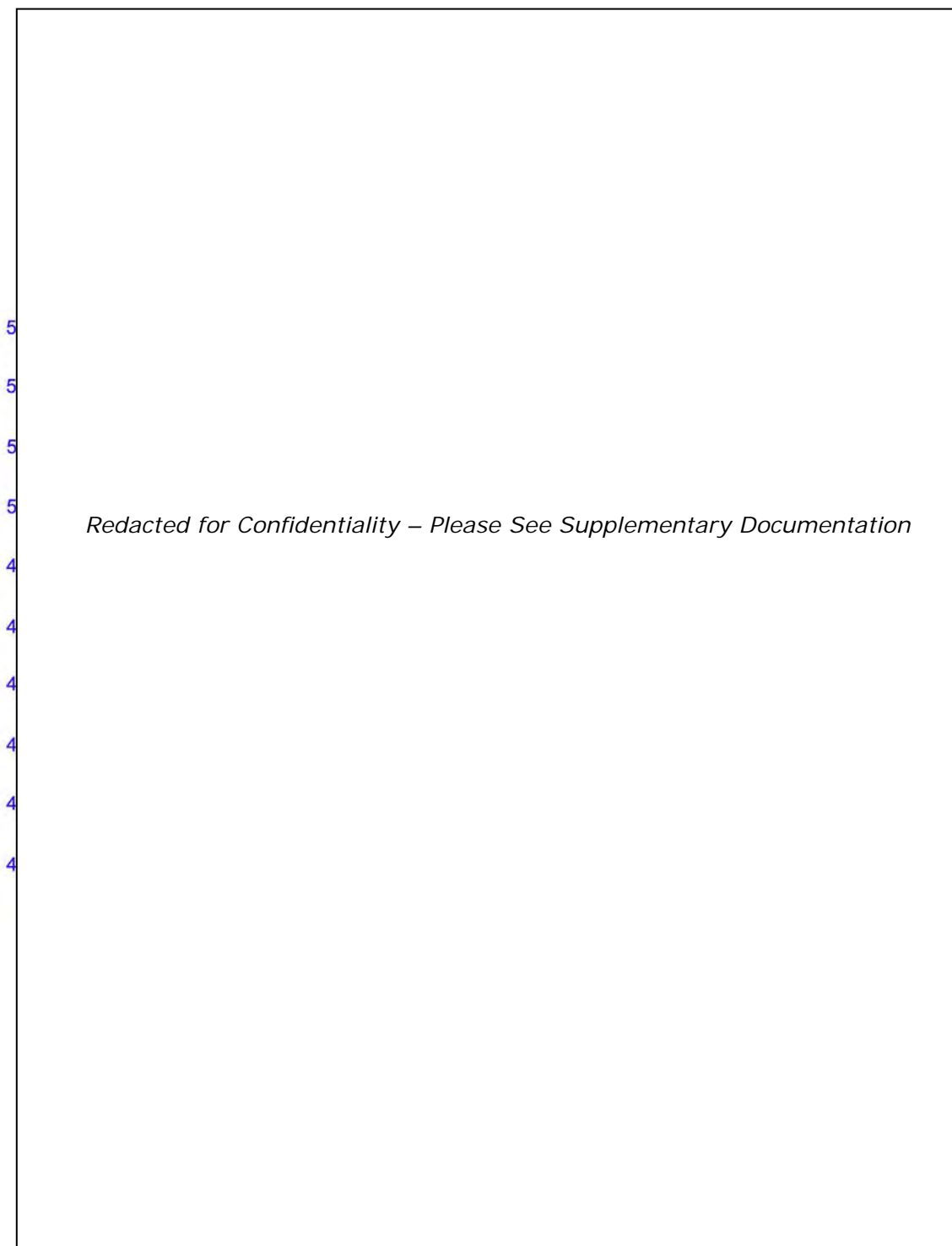

**Figure 14: H1 Site – Results of Stage 3 CSP Showing only 19<sup>th</sup> Century Findspots with Previous Land Use; Focus of Stage 3 Excavation and Limit of Agricultural Field**

---

REPORT ON THE STAGE 3 ARCHAEOLOGICAL ASSESSMENT OF  
THE H1 SITE (AkGx-78) AND THE M1 SITE (AkGx-79)

---



**Figure 15A: H1 Site – Stage 3 Technical Map Showing All Artifacts Found; Stage 3 Site Limit and Datum**





*Redacted for Confidentiality – Please See Supplementary Documentation*

**Figure 15B: H1 Site – Stage 3 Technical Map Showing Only 19<sup>th</sup> Century Artifacts Found; Stage 3 Site Limit and Datum**

---

REPORT ON THE STAGE 3 ARCHAEOLOGICAL ASSESSMENT OF  
THE H1 SITE (AkGx-78) AND THE M1 SITE (AkGx-79)

---

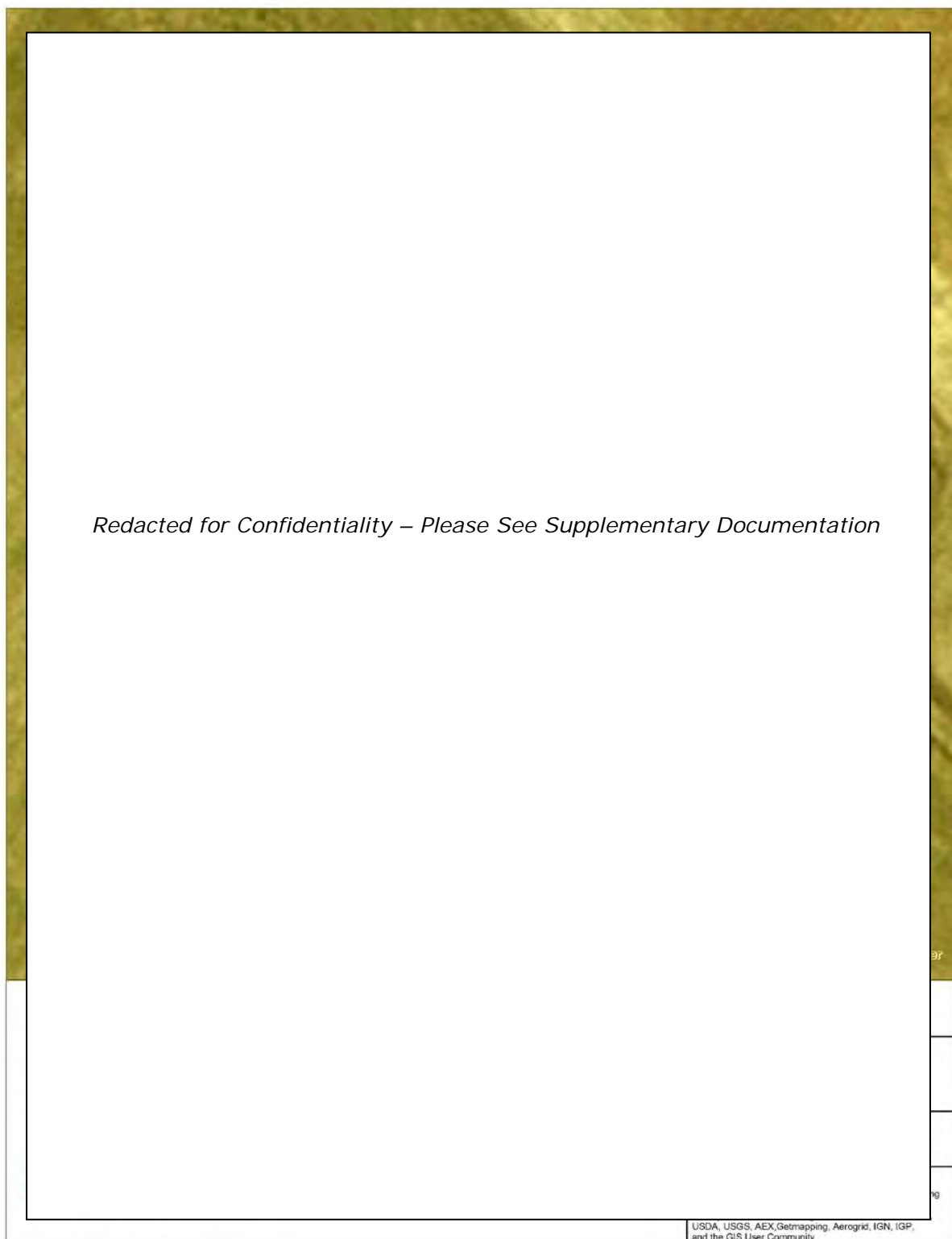

**Figure 16: H1 Site – Results of Previous Stage 2 Assessment; Stage 3 CSP and Stage 3 Unit Excavation with Stage 3 Site Limit and 5 Site Reference Points**

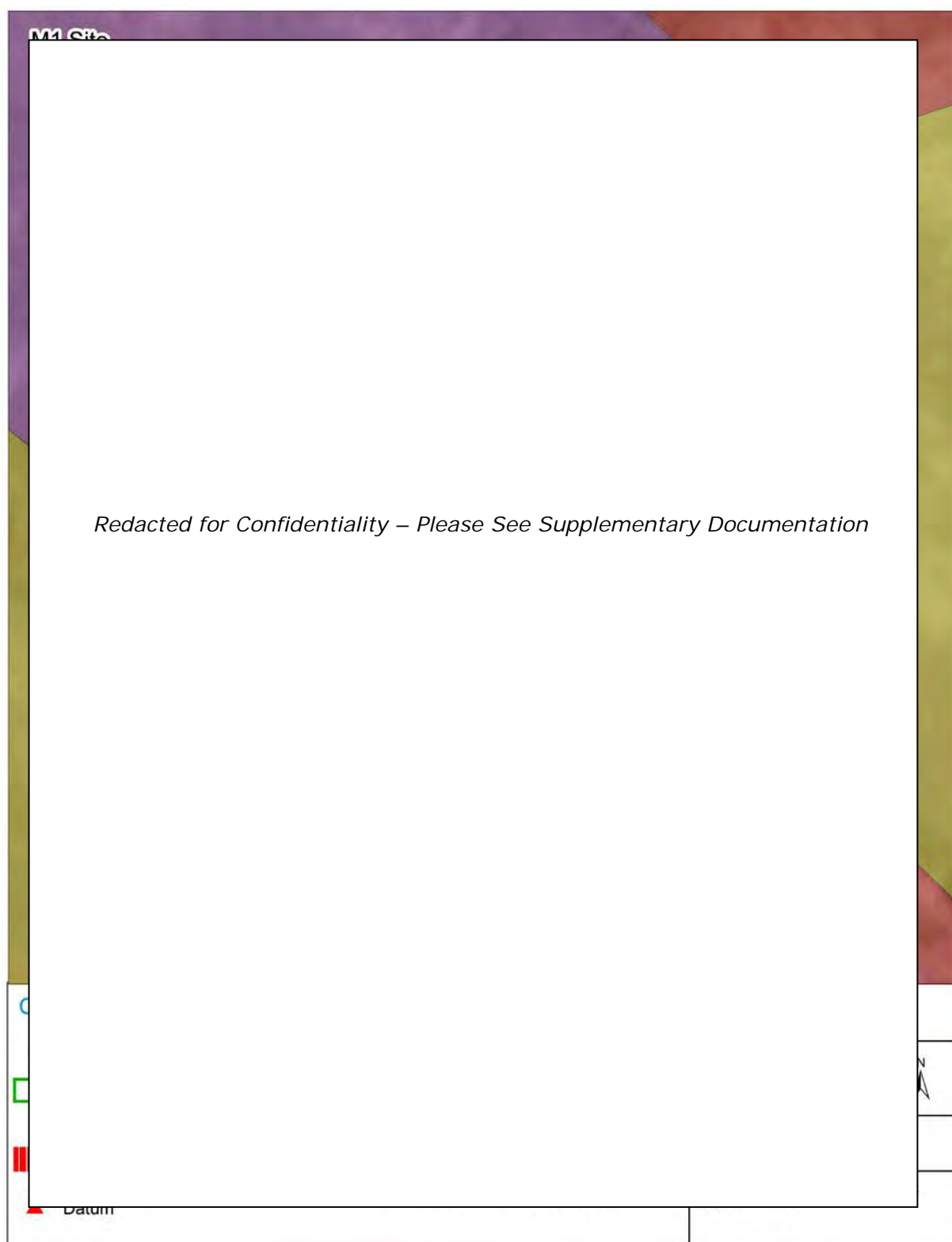

Figure 17: M1 Site – Results of Previous Stage 2 Assessment and Stage 3 Unit Excavation with Stage 3 Site Limit, 5 Site Reference Points and Datum

---

REPORT ON THE STAGE 3 ARCHAEOLOGICAL ASSESSMENT OF  
THE H1 SITE (AkGx-78) AND THE M1 SITE (AkGx-79)

---



**Plate 1: H1 Site Stage 3 CSP Conditions**



**Plate 2: H1 Site Stage 3 CSP Conditions; note concrete debris**



---

REPORT ON THE STAGE 3 ARCHAEOLOGICAL ASSESSMENT OF  
THE H1 SITE (AkGx-78) AND THE M1 SITE (AkGx-79)

---



**Plate 3: H1 Site Stage 3 CSP**



**Plate 4: H1 Site surface concrete debris**





**Plate 5: H1 Site surface concrete debris**



**Plate 6: Stage 3 Excavations within ditch/swale**





**Plate 7: Nature of disturbance within Stage 3 units in the ditch/swale**



**Plate 8: Example of formed concrete debris from Stage 3 units at H1 Site.**





**Plate 9: H1 Site, potential cultural feature.**



**Plate 10: H1 Stage 3 unit excavation example.**



---

REPORT ON THE STAGE 3 ARCHAEOLOGICAL ASSESSMENT OF  
THE H1 SITE (AkGx-78) AND THE M1 SITE (AkGx-79)

---



**Plate 11: M1 Site CSP #1 Conditions**



**Plate 12: M1 Site CSP #1 Conditions**





**Plate 13: M1 Site Partially Buried Concrete Debris**



**Plate 14: M1 Site Partially Buried Concrete Debris**





**Plate 15: M1 Site Partially Buried Concrete Debris**



**Plate 16: M1 Site Concrete Debris on Surface**





**Plate 17: M1 Site Disturbed Topography Facing Large Pit.**



**Plate 18: M1 Site Disturbed Topography graded below surface.**





**Plate 19: M1 Site Disturbed Site Area**



**Plate 20: M1 Site Disturbance Noting Large Spoil Mound Under Vegetation**





**Plate 21: M1 Site Test Pit Showing Extensive Disturbance**



**Plate 22: M1 Site Test Pit Showing Extensive Disturbance**





**Plate 23: Test Pit Profile Showing Subsoil Extending to Existing Sod Layer**



---

REPORT ON THE STAGE 3 ARCHAEOLOGICAL ASSESSMENT OF  
THE H1 SITE (AkGx-78) AND THE M1 SITE (AkGx-79)

---



**Plate 24: CSP #2 Conditions**



**Plate 25: CSP #2 Conditions**





**Plate 26: Stage 3 Excavation**



**Plate 27: Stage 3 Test Unit Showing Lack of Topsoil within Soil Profile**

---

REPORT ON THE STAGE 3 ARCHAEOLOGICAL ASSESSMENT OF  
THE H1 SITE (AkGx-78) AND THE M1 SITE (AkGx-79)

---



REPORT ON THE STAGE 3 ARCHAEOLOGICAL ASSESSMENT OF  
THE H1 SITE (AkGx-78) AND THE M1 SITE (AkGx-79)

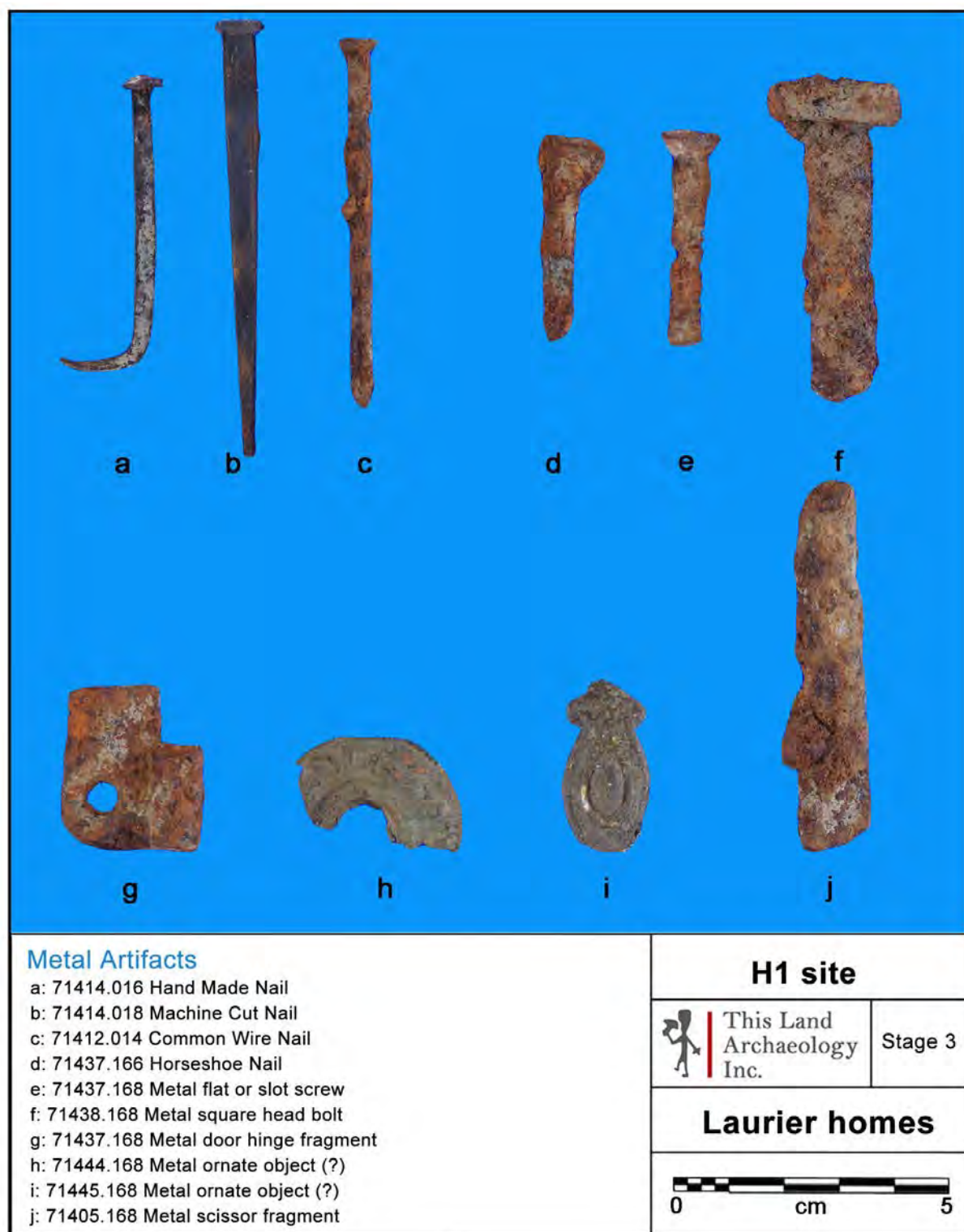

**Plate 28: H1 Site – Sample of Artifacts Recovered**



**Plate 29: H1 Site – Sample of Artifacts Recovered**

REPORT ON THE STAGE 3 ARCHAEOLOGICAL ASSESSMENT OF  
THE H1 SITE (AkGx-78) AND THE M1 SITE (AkGx-79)

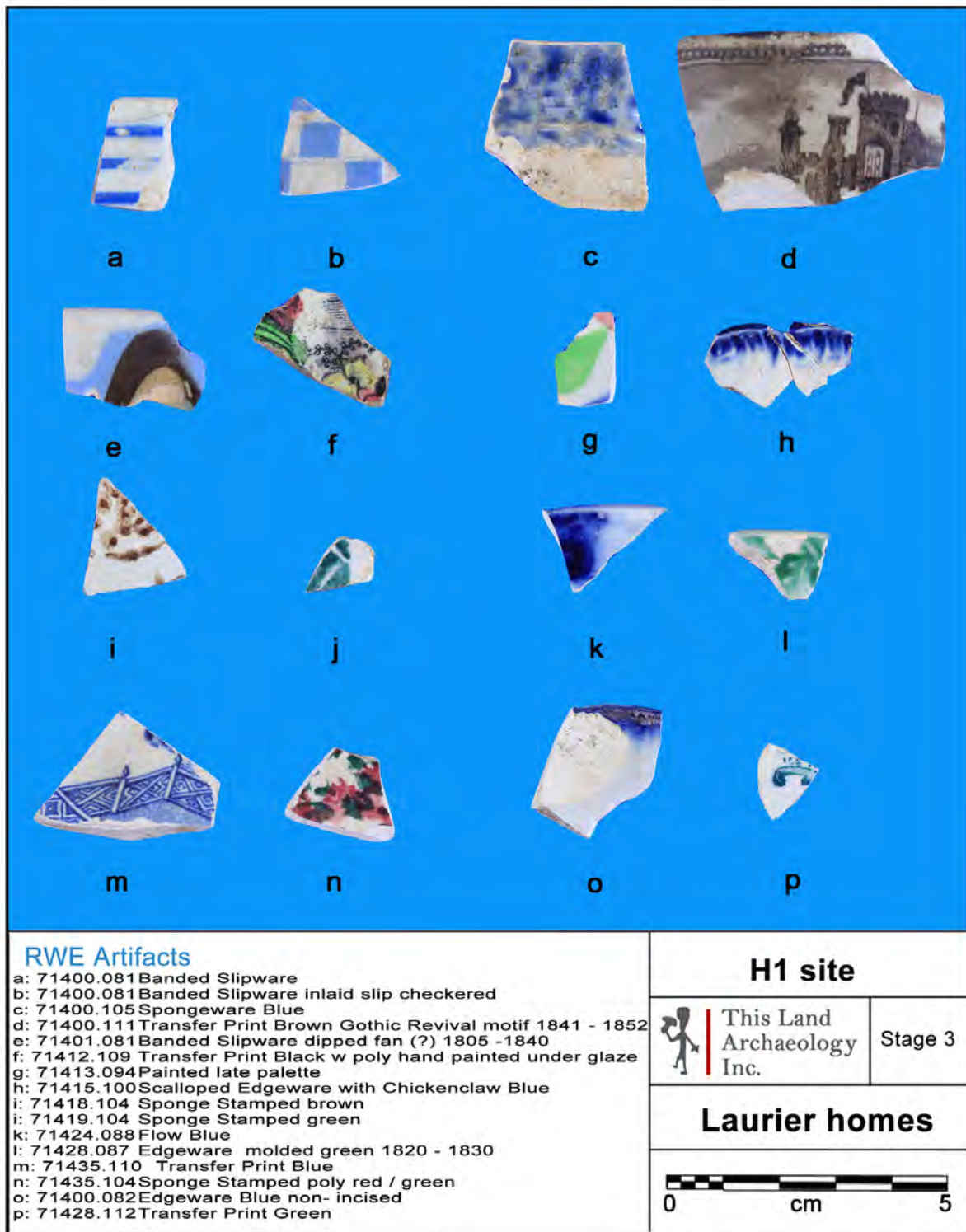
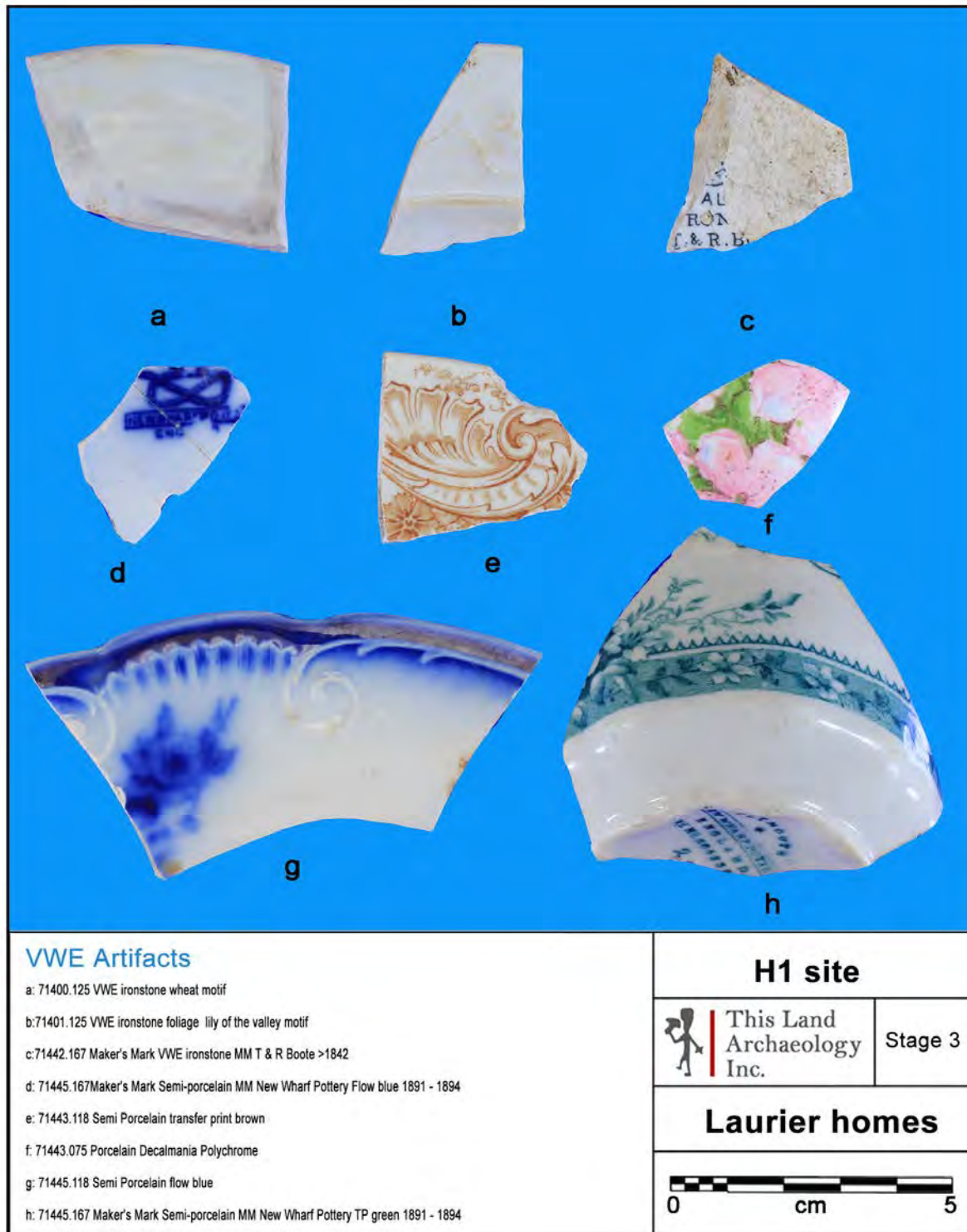

Plate 30: H1 Site – Sample of Artifacts Recovered



REPORT ON THE STAGE 3 ARCHAEOLOGICAL ASSESSMENT OF  
THE H1 SITE (AkGx-78) AND THE M1 SITE (AkGx-79)



**Plate 31: H1 Site – Sample of Artifacts Recovered**

REPORT ON THE STAGE 3 ARCHAEOLOGICAL ASSESSMENT OF  
THE H1 SITE (AkGx-78) AND THE M1 SITE (AkGx-79)



**Plate 32: H1 Site – Sample of Artifacts Recovered**

REPORT ON THE STAGE 3 ARCHAEOLOGICAL ASSESSMENT OF  
THE H1 SITE (AkGx-78) AND THE M1 SITE (AkGx-79)

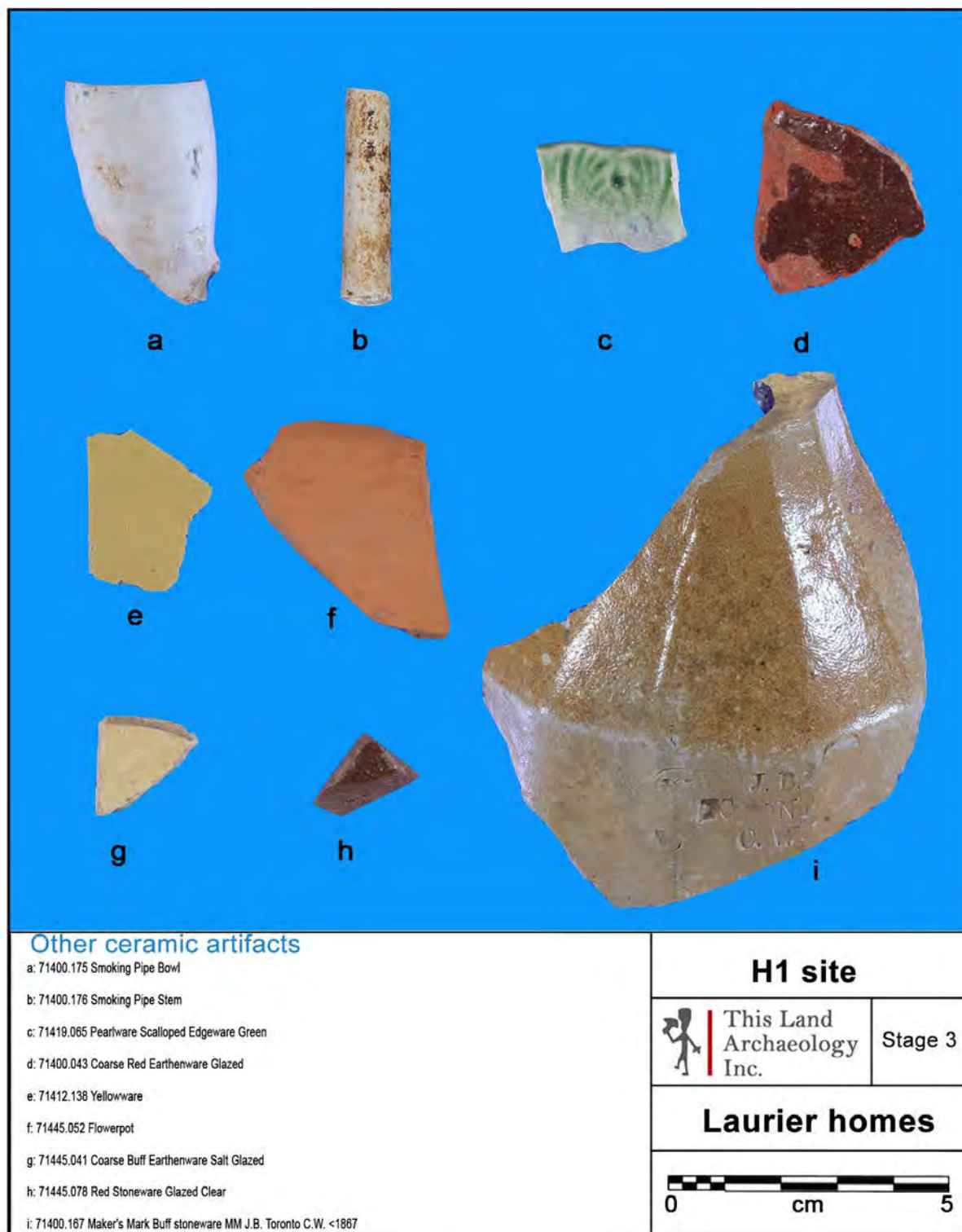

**Plate 33: H1 Site – Sample of Artifacts Recovered**



REPORT ON THE STAGE 3 ARCHAEOLOGICAL ASSESSMENT OF  
THE H1 SITE (AkGx-78) AND THE M1 SITE (AkGx-79)

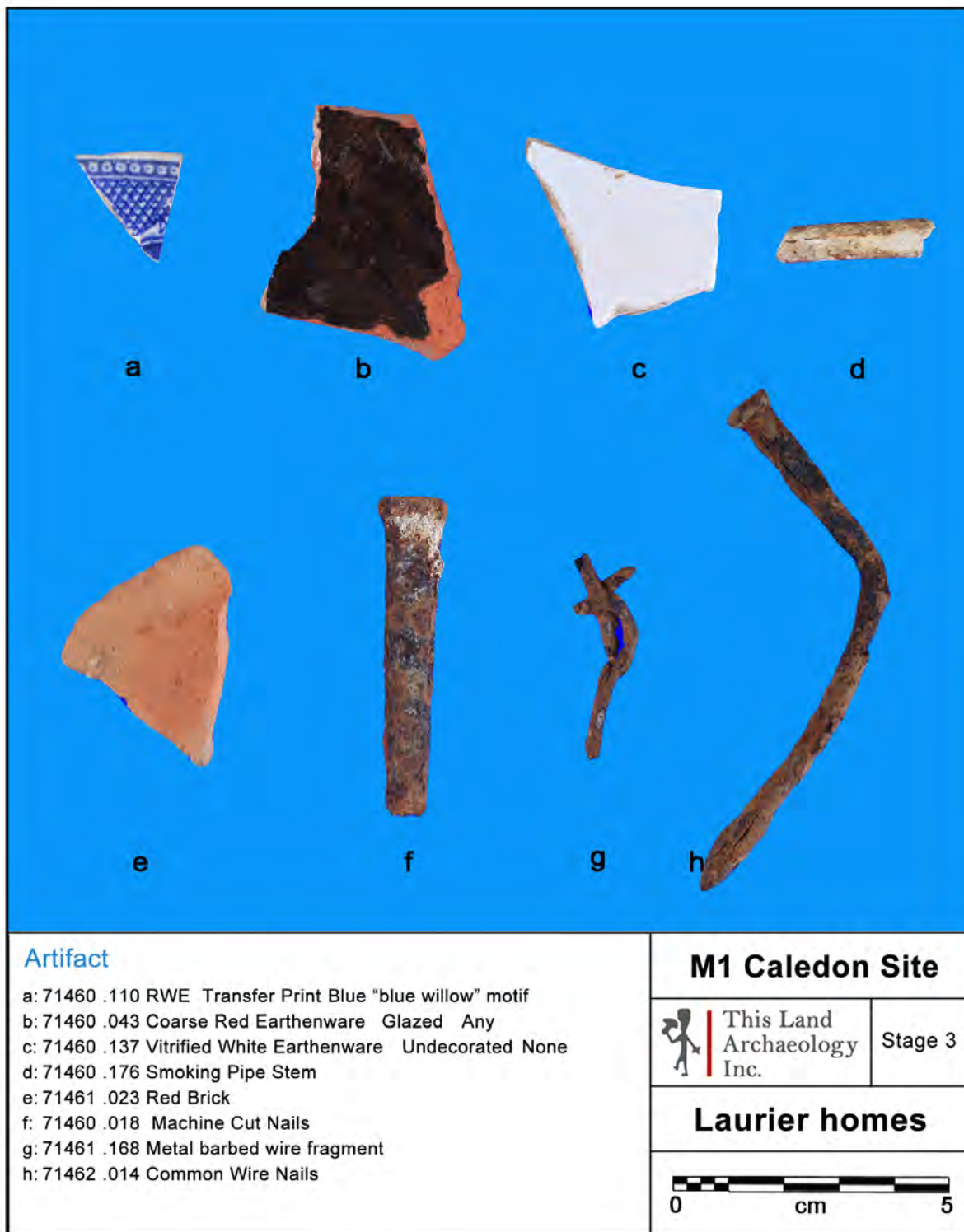

**Plate 34: M1 Site – Sample of Artifacts Recovered**

## 7.0 Tables Attached as Appendices

**Table 5: Artifact Catalogue – Stage 3 CSP – H1 Site**

**Table 6: Artifact Catalogue – Stage 3 Unit Excavations – H1 Site**

**Table 7: Artifact Catalogue – Stage 3 Unit Excavations – M1 Site**

Table 5

## Artifact Catalogue Data from the Stage 3 CSP of the Laurier Homes H1 Site

FindSpot	ID	Ext	_	Cla	_	Fun	_	Description	Decoration	Colour	Supplemental	Pieces	Box
1	70301	.023	_	Oth	_	Arc	_	Red Brick				1	1
1	70301	.047	_	Cer	_	Ind	_	Coarse Red Earthenware	Unglazed	None		1	1
2	70302	.023	_	Oth	_	Arc	_	Red Brick				1	1
2	70302	.168	_	Oth	_	Ind	_	Metal			Metal fence wire-1;	1	1
3	70303	.023	_	Oth	_	Arc	_	Red Brick				2	1
3	70303	.137	_	Cer	_	Ind	_	Vitrified White Earthenware	Undecorated	None		1	1
4	70304	.023	_	Oth	_	Arc	_	Red Brick				1	1
5	70305	.137	_	Cer	_	Ind	_	Vitrified White Earthenware	Undecorated	None		1	1
6	70306	.150	_	Gls	_	Ind	_	Bottle Glass		Clear		1	1
6	70306	.082	_	Cer	_	Ind	_	Refined White Earthenware	Edgeware	Blue		1	1
7	70307	.147	_	Gls	_	Ind	_	Bottle Glass		Aqua		1	1
7	70307	.137	_	Cer	_	Ind	_	Vitrified White Earthenware	Undecorated	None		1	1
8	70308	.117	_	Cer	_	Ind	_	Refined White Earthenware	Undecorated	None		1	1
9	70309	.018	_	Oth	_	Arc	_	Machine Cut Nails				1	1
10	70310	.137	_	Cer	_	Ind	_	Vitrified White Earthenware	Undecorated	None		1	1
11	70311	.103	_	Cer	_	Ind	_	Refined White Earthenware	Sponge Stamped	Blue		1	1
11	70311	.137	_	Cer	_	Ind	_	Vitrified White Earthenware	Undecorated	None		1	1
12	70312	.043	_	Cer	_	Ind	_	Coarse Red Earthenware	Glazed	Any		1	1
13	70313	.105	_	Cer	_	Ind	_	Refined White Earthenware	Spongeware	Blue		1	1
14	70314	.125	_	Cer	_	Ind	_	Vitrified White Earthenware	Moulded	Moulded	VWE ironstone ribbed motif 1875 - 1900-1;	1	1
14	70314	.137	_	Cer	_	Ind	_	Vitrified White Earthenware	Undecorated	None		1	1
15	70315	.137	_	Cer	_	Ind	_	Vitrified White Earthenware	Undecorated	None		1	1
16	70316	.137	_	Cer	_	Ind	_	Vitrified White Earthenware	Undecorated	None		2	1
16	70316	.190	_	Oth	_	Ind	_	Indeterminate Metal				1	1
17	70317	.043	_	Cer	_	Ind	_	Coarse Red Earthenware	Glazed	Any		1	1
18	70318	.023	_	Oth	_	Arc	_	Red Brick				1	1
18	70318	.105	_	Cer	_	Ind	_	Refined White Earthenware	Spongeware	Blue		1	1
19	70319	.117	_	Cer	_	Ind	_	Refined White Earthenware	Undecorated	None		2	1
19	70319	.028	_	Fau	_	Uni	_	Bone Fragment				1	1
20	70320	.094	_	Cer	_	Ind	_	Refined White Earthenware	Painted	Late Palette		1	1
20	70320	.117	_	Cer	_	Ind	_	Refined White Earthenware	Undecorated	None		1	1
20	70320	.043	_	Cer	_	Ind	_	Coarse Red Earthenware	Glazed	Any		1	1
21	70321	.023	_	Oth	_	Arc	_	Red Brick				1	1



Table 5

## Artifact Catalogue Data from the Stage 3 CSP of the Laurier Homes H1 Site

FindSpot	ID	Ext _   Cla _   Fun _   Description	Decoration	Colour	Supplemental	Pieces	Box
21	70321	.137 _   Cer _   Ind _   Vitrified White Earthenware	Undecorated	None		1	1
22	70322	.147 _   GlS _   Ind _   Bottle Glass		Aqua		1	1
22	70322	.104 _   Cer _   Ind _   Refined White Earthenware	Sponge Stamped	Other	RWE spongeware cut brown-1;	1	1
23	70323	.137 _   Cer _   Ind _   Vitrified White Earthenware	Undecorated	None		2	1
24	70324	.147 _   GlS _   Ind _   Bottle Glass		Aqua		1	1
24	70324	.104 _   Cer _   Ind _   Refined White Earthenware	Sponge Stamped	Other	RWE spongeware cut brown-1;	1	1
24	70324	.137 _   Cer _   Ind _   Vitrified White Earthenware	Undecorated	None		3	1
25	70325	.088 _   Cer _   Ind _   Refined White Earthenware	Flow	Blue		2	1
25	70325	.117 _   Cer _   Ind _   Refined White Earthenware	Undecorated	None		1	1
25	70325	.137 _   Cer _   Ind _   Vitrified White Earthenware	Undecorated	None		1	1
25	70325	.031 _   Oth _   Fas _   Glass Buttons				1	1
26	70326	.147 _   GlS _   Ind _   Bottle Glass		Aqua		1	1
26	70326	.125 _   Cer _   Ind _   Vitrified White Earthenware	Moulded	Moulded	VWE ironstone wheat pattern- 1;	1	1
26	70326	.137 _   Cer _   Ind _   Vitrified White Earthenware	Undecorated	None		2	1
27	70327	.104 _   Cer _   Ind _   Refined White Earthenware	Sponge Stamped	Other	RWE spongeware cut brown-1;	1	1
27	70327	.125 _   Cer _   Ind _   Vitrified White Earthenware	Moulded	Moulded	VWE ironstone wheat pattern- 1;	1	1
27	70327	.039 _   Cer _   Ind _   Burnt Ceramics	Indeterminate	Not Applicable		1	1
28	70328	.025 _   Oth _   Arc _   Thick Window Glass				1	1
28	70328	.159 _   GlS _   Ind _   Melted Glass		Any		1	1
28	70328	.104 _   Cer _   Ind _   Refined White Earthenware	Sponge Stamped	Other	RWE stamped cut spongeware polychrome red green-1;	1	1

Table 5

## Artifact Catalogue Data from the Stage 3 CSP of the Laurier Homes H1 Site

FindSpot	ID	Ext _   _ Cla _   _ Fun _   _ Description	Decoration	Colour	Supplemental	Pieces	Box
28	70328	.125 _   _ Cer _   _ Ind _   _ Vitrified White Earthenware	Moulded	Moulded	VWE ironstone foliage motif -1;	1	1
28	70328	.137 _   _ Cer _   _ Ind _   _ Vitrified White Earthenware	Undecorated	None		1	1
29	70329	.137 _   _ Cer _   _ Ind _   _ Vitrified White Earthenware	Undecorated	None		1	1
30	70330	.023 _   _ Oth _   _ Arc _   _ Red Brick				1	1
30	70330	.110 _   _ Cer _   _ Ind _   _ Refined White Earthenware	Transfer Print	Blue		1	1
30	70330	.031 _   _ Oth _   _ Fas _   _ Glass Buttons				1	1
31	70331	.117 _   _ Cer _   _ Ind _   _ Refined White Earthenware	Undecorated	None		1	1
31	70331	.029 _   _ Fau _   _ Uni _   _ Burned Bone				1	1
31	70331	.175 _   _ Oth _   _ Smo _   _ Smoking Pipe Bowl				1	1
32	70332	.088 _   _ Cer _   _ Ind _   _ Refined White Earthenware	Flow	Blue		1	1
32	70332	.137 _   _ Cer _   _ Ind _   _ Vitrified White Earthenware	Undecorated	None		2	1
32	70332	.043 _   _ Cer _   _ Ind _   _ Coarse Red Earthenware	Glazed	Any		1	1
33	70333	.138 _   _ Cer _   _ Ind _   _ Yellowware	Yellowware	Yellow		1	1
33	70333	.043 _   _ Cer _   _ Ind _   _ Coarse Red Earthenware	Glazed	Any		1	1
34	70334	.023 _   _ Oth _   _ Arc _   _ Red Brick				1	1
34	70334	.147 _   _ GlS _   _ Ind _   _ Bottle Glass		Aqua		1	1
34	70334	.168 _   _ Oth _   _ Ind _   _ Metal			Metal barbed wire-1;	1	1
35	70335	.023 _   _ Oth _   _ Arc _   _ Red Brick				1	1
35	70335	.137 _   _ Cer _   _ Ind _   _ Vitrified White Earthenware	Undecorated	None		1	1
35	70335	.190 _   _ Oth _   _ Ind _   _ Indeterminate Metal				1	1
36	70336	.023 _   _ Oth _   _ Arc _   _ Red Brick				2	1
36	70336	.137 _   _ Cer _   _ Ind _   _ Vitrified White Earthenware	Undecorated	None		1	1
37	70337	.151 _   _ GlS _   _ Ind _   _ Bottle Glass		Green		1	1
37	70337	.043 _   _ Cer _   _ Ind _   _ Coarse Red Earthenware	Glazed	Any		6	1
38	70338	.026 _   _ Oth _   _ Arc _   _ Thin Window Glass				1	1
38	70338	.105 _   _ Cer _   _ Ind _   _ Refined White Earthenware	Spongeware	Blue		1	1
38	70338	.047 _   _ Cer _   _ Ind _   _ Coarse Red Earthenware	Unglazed	None		1	1
39	70339	.023 _   _ Oth _   _ Arc _   _ Red Brick				1	1
39	70339	.105 _   _ Cer _   _ Ind _   _ Refined White Earthenware	Spongeware	Blue		1	1
40	70340	.023 _   _ Oth _   _ Arc _   _ Red Brick				3	1
40	70340	.105 _   _ Cer _   _ Ind _   _ Refined White Earthenware	Spongeware	Blue		1	1
40	70340	.088 _   _ Cer _   _ Ind _   _ Refined White Earthenware	Flow	Blue		1	1
40	70340	.117 _   _ Cer _   _ Ind _   _ Refined White Earthenware	Undecorated	None		2	1

Table 5

## Artifact Catalogue Data from the Stage 3 CSP of the Laurier Homes H1 Site

FindSpot	ID	Ext _   _ Cla _   _ Fun _   _ Description	Decoration	Colour	Supplemental	Pieces	Box
40	70340	.036 _   _ Cer _   _ Ind _   _ Buff Stoneware	Glazed	All		1	1
41	70341	.105 _   _ Cer _   _ Ind _   _ Refined White Earthenware	Spongeware	Blue		1	1
41	70341	.043 _   _ Cer _   _ Ind _   _ Coarse Red Earthenware	Glazed	Any		1	1
41	70341	.047 _   _ Cer _   _ Ind _   _ Coarse Red Earthenware	Unglazed	None		2	1
42	70342	.025 _   _ Oth _   _ Arc _   _ Thick Window Glass				1	1
42	70342	.153 _   _ Gl _   _ Ind _   _ Bottle Glass		Olive		1	1
42	70342	.105 _   _ Cer _   _ Ind _   _ Refined White Earthenware	Spongeware	Blue		1	1
43	70343	.137 _   _ Cer _   _ Ind _   _ Vitrified White Earthenware	Undecorated	None		1	1
44	70344	.025 _   _ Oth _   _ Arc _   _ Thick Window Glass				1	1
45	70345	.025 _   _ Oth _   _ Arc _   _ Thick Window Glass				1	1
45	70345	.125 _   _ Cer _   _ Ind _   _ Vitrified White Earthenware	Moulded	Moulded	VWE ironstone ribbed motif-1; VWE ironstone wheat motif-1;	2	1
45	70345	.043 _   _ Cer _   _ Ind _   _ Coarse Red Earthenware	Glazed	Any		2	1
46	70346	.153 _   _ Gl _   _ Ind _   _ Bottle Glass		Olive		1	1
46	70346	.125 _   _ Cer _   _ Ind _   _ Vitrified White Earthenware	Moulded	Moulded	VWE ironstone ribbed motif-1; VWE ironstone wheat motif-1;	1	1
47	70347	.153 _   _ Gl _   _ Ind _   _ Bottle Glass		Olive	BG olive sand Pontil c. 1850- 1;	1	1
48	70348	.090 _   _ Cer _   _ Ind _   _ Refined White Earthenware	Rimline	Any		1	1
49	70349	.023 _   _ Oth _   _ Arc _   _ Red Brick				1	1
49	70349	.125 _   _ Cer _   _ Ind _   _ Vitrified White Earthenware	Moulded	Moulded	VWE ironstone wheat motif-1;	1	1
50	70350	.147 _   _ Gl _   _ Ind _   _ Bottle Glass		Aqua		1	1



Table 5

## Artifact Catalogue Data from the Stage 3 CSP of the Laurier Homes H1 Site

FindSpot	ID	Ext _   _ Cla _   _ Fun _   _ Description	Decoration	Colour	Supplemental	Pieces	Box
50	70350	.125 _   _ Cer _   _ Ind _   _ Vitrified White Earthenware	Moulded	Moulded	VWE ironstone wheat motif-1;	1	1
51	70351	.025 _   _ Oth _   _ Arc _   _ Thick Window Glass				1	1
51	70351	.137 _   _ Cer _   _ Ind _   _ Vitrified White Earthenware	Undecorated	None		1	1
52	70352	.043 _   _ Cer _   _ Ind _   _ Coarse Red Earthenware	Glazed	Any		1	1
53	70353	.161 _   _ Gl _   _ Ind _   _ Pressed Glass		Any		1	1
54	70354	.151 _   _ Gl _   _ Ind _   _ Bottle Glass		Green		1	1
54	70354	.043 _   _ Cer _   _ Ind _   _ Coarse Red Earthenware	Glazed	Any		1	1
54	70354	.036 _   _ Cer _   _ Ind _   _ Buff Stoneware	Glazed	All		1	1
54	70354	.190 _   _ Oth _   _ Ind _   _ Indeterminate Metal				1	1
55	70355	.025 _   _ Oth _   _ Arc _   _ Thick Window Glass				3	1
55	70355	.137 _   _ Cer _   _ Ind _   _ Vitrified White Earthenware	Undecorated	None		2	1
56	70356	.137 _   _ Cer _   _ Ind _   _ Vitrified White Earthenware	Undecorated	None		2	1
57	70357	.026 _   _ Oth _   _ Arc _   _ Thin Window Glass				1	1
57	70357	.018 _   _ Oth _   _ Arc _   _ Machine Cut Nails				2	1
57	70357	.094 _   _ Cer _   _ Ind _   _ Refined White Earthenware	Painted	Late Palette		1	1
57	70357	.105 _   _ Cer _   _ Ind _   _ Refined White Earthenware	Spongeware	Blue		1	1
57	70357	.088 _   _ Cer _   _ Ind _   _ Refined White Earthenware	Flow	Blue		1	1
57	70357	.125 _   _ Cer _   _ Ind _   _ Vitrified White Earthenware	Moulded	Moulded	VWE ironstone foliage motif-1;	1	1
57	70357	.190 _   _ Oth _   _ Ind _   _ Indeterminate Metal				1	1
58	70358	.105 _   _ Cer _   _ Ind _   _ Refined White Earthenware	Spongeware	Blue		1	1
58	70358	.117 _   _ Cer _   _ Ind _   _ Refined White Earthenware	Undecorated	None		2	1
59	70359	.025 _   _ Oth _   _ Arc _   _ Thick Window Glass				1	1
59	70359	.110 _   _ Cer _   _ Ind _   _ Refined White Earthenware	Transfer Print	Blue		1	1
59	70359	.043 _   _ Cer _   _ Ind _   _ Coarse Red Earthenware	Glazed	Any		1	1
60	70360	.043 _   _ Cer _   _ Ind _   _ Coarse Red Earthenware	Glazed	Any		1	1
61	70361	.117 _   _ Cer _   _ Ind _   _ Refined White Earthenware	Undecorated	None		2	1
62	70362	.169 _   _ Oth _   _ Ind _   _ Miscellaneous			Misc plastic fragment-1;	1	1
63	70363	.023 _   _ Oth _   _ Arc _   _ Red Brick				1	1
64	70364	.150 _   _ Gl _   _ Ind _   _ Bottle Glass		Clear		1	1
65	70365	.117 _   _ Cer _   _ Ind _   _ Refined White Earthenware	Undecorated	None		1	1

Table 5

## Artifact Catalogue Data from the Stage 3 CSP of the Laurier Homes H1 Site

FindSpot	ID	Ext _   Cla _   Fun _   Description	Decoration	Colour	Supplemental	Pieces	Box
65	70365	.137 _   Cer _   Ind _   Vitrified White Earthenware	Undecorated	None		1	1
66	70366	.137 _   Cer _   Ind _   Vitrified White Earthenware	Undecorated	None		1	1
67	70367	.110 _   Cer _   Ind _   Refined White Earthenware	Transfer Print	Blue		1	1
67	70367	.105 _   Cer _   Ind _   Refined White Earthenware	Spongeware	Blue		1	1
67	70367	.117 _   Cer _   Ind _   Refined White Earthenware	Undecorated	None		1	1
68	70368	.023 _   Oth _   Arc _   Red Brick				1	1
68	70368	.082 _   Cer _   Ind _   Refined White Earthenware	Edgeware	Blue		1	1
68	70368	.117 _   Cer _   Ind _   Refined White Earthenware	Undecorated	None		1	1
68	70368	.137 _   Cer _   Ind _   Vitrified White Earthenware	Undecorated	None		2	1
68	70368	.164 _   Oth _   Hea _   Coal				1	1
69	70369	.023 _   Oth _   Arc _   Red Brick				1	1
69	70369	.138 _   Cer _   Ind _   Yellowware	Yellowware	Yellow		1	1
70	70370	.025 _   Oth _   Arc _   Thick Window Glass				1	1
71	70371	.148 _   Gl _   Ind _   Bottle glass		Blue		1	1
72	70372	.025 _   Oth _   Arc _   Thick Window Glass				1	1
72	70372	.105 _   Cer _   Ind _   Refined White Earthenware	Spongeware	Blue		2	1
72	70372	.043 _   Cer _   Ind _   Coarse Red Earthenware	Glazed	Any		2	1
72	70372	.047 _   Cer _   Ind _   Coarse Red Earthenware	Unglazed	None		1	1
73	70373	.104 _   Cer _   Ind _   Refined White Earthenware	Sponge Stamped	Other	RWE sponge ware stamped cut polychrome red green-1;	1	1
73	70373	.137 _   Cer _   Ind _   Vitrified White Earthenware	Undecorated	None		1	1
74	70374	.111 _   Cer _   Ind _   Refined White Earthenware	Transfer Print	Brown		1	1
74	70374	.105 _   Cer _   Ind _   Refined White Earthenware	Spongeware	Blue		1	1
74	70374	.082 _   Cer _   Ind _   Refined White Earthenware	Edgeware	Blue		1	1
75	70375	.100 _   Cer _   Ind _   Refined White Earthenware	Scalloped Edgeware with Chickenclaw	Blue	RWE scalloped edge ware blue missing decoration-1;	1	1
76	70376	.025 _   Oth _   Arc _   Thick Window Glass				1	1
76	70376	.147 _   Gl _   Ind _   Bottle Glass		Aqua		1	1

Table 5

## Artifact Catalogue Data from the Stage 3 CSP of the Laurier Homes H1 Site

FindSpot	ID	Ext _   _ Cla _   _ Fun _   _ Description	Decoration	Colour	Supplemental	Pieces	Box
76	70376	.141 _   _ Cer _   _ Ind _   _ Yellowware	Other	Other	Yellow ware slip dentric 1840's - 1913-1;	1	1
77	70377	.105 _   _ Cer _   _ Ind _   _ Refined White Earthenware	Spongeware	Blue		1	1
77	70377	.117 _   _ Cer _   _ Ind _   _ Refined White Earthenware	Undecorated	None		1	1
78	70378	.043 _   _ Cer _   _ Ind _   _ Coarse Red Earthenware	Glazed	Any		2	1
79	70379	.117 _   _ Cer _   _ Ind _   _ Refined White Earthenware	Undecorated	None		1	1
79	70379	.047 _   _ Cer _   _ Ind _   _ Coarse Red Earthenware	Unglazed	None		1	1
80	70380	.117 _   _ Cer _   _ Ind _   _ Refined White Earthenware	Undecorated	None		1	1
80	70380	.137 _   _ Cer _   _ Ind _   _ Vitrified White Earthenware	Undecorated	None		1	1
80	70380	.047 _   _ Cer _   _ Ind _   _ Coarse Red Earthenware	Unglazed	None		1	1
80	70380	.036 _   _ Cer _   _ Ind _   _ Buff Stoneware	Glazed	All	Buff stoneware inkwell fragment-1;	1	1
81	70381	.023 _   _ Oth _   _ Arc _   _ Red Brick				2	1
81	70381	.137 _   _ Cer _   _ Ind _   _ Vitrified White Earthenware	Undecorated	None		2	1
82	70382	.043 _   _ Cer _   _ Ind _   _ Coarse Red Earthenware	Glazed	Any		2	1
82	70382	.047 _   _ Cer _   _ Ind _   _ Coarse Red Earthenware	Unglazed	None		1	1
83	70383	.155 _   _ Gls _   _ Chg _   _ Chimney Glass		Clear		1	1
83	70383	.117 _   _ Cer _   _ Ind _   _ Refined White Earthenware	Undecorated	None		3	1
84	70384	.094 _   _ Cer _   _ Ind _   _ Refined White Earthenware	Painted	Late Palette		1	1
84	70384	.117 _   _ Cer _   _ Ind _   _ Refined White Earthenware	Undecorated	None		1	1
85	70385	.150 _   _ Gls _   _ Ind _   _ Bottle Glass		Clear		1	1
85	70385	.147 _   _ Gls _   _ Ind _   _ Bottle Glass		Aqua		1	1
86	70386	.103 _   _ Cer _   _ Ind _   _ Refined White Earthenware	Sponge Stamped	Blue		1	1
87	70387	.043 _   _ Cer _   _ Ind _   _ Coarse Red Earthenware	Glazed	Any		1	1
88	70388	.169 _   _ Oth _   _ Ind _   _ Miscellaneous			Misc 20th century plastic lighter-1;	1	1
89	70389	.105 _   _ Cer _   _ Ind _   _ Refined White Earthenware	Spongeware	Blue		1	1
89	70389	.039 _   _ Cer _   _ Ind _   _ Burnt Ceramics	Indeterminate	Not Applicable		1	1



Table 5

## Artifact Catalogue Data from the Stage 3 CSP of the Laurier Homes H1 Site

FindSpot	ID	Ext _   _ Cla _   _ Fun _   _ Description	Decoration	Colour	Supplemental	Pieces	Box
90	70390	.104 _   _ Cer _   _ Ind _   _ Refined White Earthenware	Sponge Stamped	Other	RWE stamped sponge ware cut polychrome red green-1;	1	1
90	70390	.047 _   _ Cer _   _ Ind _   _ Coarse Red Earthenware	Unglazed	None		1	1
90	70390	.190 _   _ Oth _   _ Ind _   _ Indeterminate Metal				1	1
91	70391	.105 _   _ Cer _   _ Ind _   _ Refined White Earthenware	Spongeware	Blue		1	1
92	70392	.023 _   _ Oth _   _ Arc _   _ Red Brick				2	1
92	70392	.025 _   _ Oth _   _ Arc _   _ Thick Window Glass			WG thick 20th century safety glass -1;	6	1
92	70392	.161 _   _ Gl _   _ Ind _   _ Pressed Glass		Any		1	1
92	70392	.137 _   _ Cer _   _ Ind _   _ Vitrified White Earthenware	Undecorated	None		1	1
92	70392	.036 _   _ Cer _   _ Ind _   _ Buff Stoneware	Glazed	All	Buff stoneware inkwell fragment-1;	1	1
92	70392	.169 _   _ Oth _   _ Ind _   _ Miscellaneous			Misc plastic fragment-1;	1	1
93	70393	.110 _   _ Cer _   _ Ind _   _ Refined White Earthenware	Transfer Print	Blue		1	1
93	70393	.169 _   _ Oth _   _ Ind _   _ Miscellaneous			Misc cloth fragment-1;	1	1
94	70394	.025 _   _ Oth _   _ Arc _   _ Thick Window Glass				1	1
94	70394	.150 _   _ Gl _   _ Ind _   _ Bottle Glass		Clear		1	1
94	70394	.105 _   _ Cer _   _ Ind _   _ Refined White Earthenware	Spongeware	Blue		1	1
95	70395	.025 _   _ Oth _   _ Arc _   _ Thick Window Glass				4	1
95	70395	.149 _   _ Gl _   _ Ind _   _ Bottle Glass		Brown		1	1
95	70395	.169 _   _ Oth _   _ Ind _   _ Miscellaneous			Misc 20th century glass 16mm thick-1; Misc plastic fragment-1;	2	1
96	70396	.025 _   _ Oth _   _ Arc _   _ Thick Window Glass				2	1
96	70396	.150 _   _ Gl _   _ Ind _   _ Bottle Glass		Clear		1	1
96	70396	.137 _   _ Cer _   _ Ind _   _ Vitrified White Earthenware	Undecorated	None		1	1

Table 5

## Artifact Catalogue Data from the Stage 3 CSP of the Laurier Homes H1 Site

FindSpot	ID	Ext _   Cla _   Fun _   Description	Decoration	Colour	Supplemental	Pieces	Box
97	70397	.110 _   Cer _   Ind _   Refined White Earthenware	Transfer Print	Blue		1	1
98	70398	.105 _   Cer _   Ind _   Refined White Earthenware	Spongeware	Blue		1	1
98	70398	.117 _   Cer _   Ind _   Refined White Earthenware	Undecorated	None		2	1
99	70399	.025 _   Oth _   Arc _   Thick Window Glass				1	1
99	70399	.105 _   Cer _   Ind _   Refined White Earthenware	Spongeware	Blue		1	1
100	70400	.110 _   Cer _   Ind _   Refined White Earthenware	Transfer Print	Blue		1	1
100	70400	.117 _   Cer _   Ind _   Refined White Earthenware	Undecorated	None		1	1
101	70401	.025 _   Oth _   Arc _   Thick Window Glass				1	1
101	70401	.087 _   Cer _   Ind _   Refined White Earthenware	Edgeware	Other	RWE edge ware other embossed green 1820's - 1830's-1;	1	1
101	70401	.117 _   Cer _   Ind _   Refined White Earthenware	Undecorated	None		2	1
102	70402	.110 _   Cer _   Ind _   Refined White Earthenware	Transfer Print	Blue		1	1
102	70402	.105 _   Cer _   Ind _   Refined White Earthenware	Spongeware	Blue		1	1
103	70403	.105 _   Cer _   Ind _   Refined White Earthenware	Spongeware	Blue		1	1
103	70403	.039 _   Cer _   Ind _   Burnt Ceramics	Indeterminate	Not Applicable		1	1
103	70403	.043 _   Cer _   Ind _   Coarse Red Earthenware	Glazed	Any		2	1
104	70404	.105 _   Cer _   Ind _   Refined White Earthenware	Spongeware	Blue		1	1
104	70404	.138 _   Cer _   Ind _   Yellowware	Yellowware	Yellow		1	1
105	70405	.137 _   Cer _   Ind _   Vitrified White Earthenware	Undecorated	None		1	1
106	70406	.023 _   Oth _   Arc _   Red Brick				1	1
106	70406	.137 _   Cer _   Ind _   Vitrified White Earthenware	Undecorated	None		1	1
106	70406	.043 _   Cer _   Ind _   Coarse Red Earthenware	Glazed	Any		1	1
107	70407	.104 _   Cer _   Ind _   Refined White Earthenware	Sponge Stamped	Other	RWE stamped sponge ware cut polychrome red green-1;	1	1
108	70408	.169 _   Oth _   Ind _   Miscellaneous			Misc press board 20th century-1;	1	1
109	70409	.117 _   Cer _   Ind _   Refined White Earthenware	Undecorated	None		1	1
109	70409	.168 _   Oth _   Ind _   Metal			Metal fence staple-1;	1	1
110	70410	.117 _   Cer _   Ind _   Refined White Earthenware	Undecorated	None		1	1

Catalogue # = ID \_ | Ext

Table 5

## Artifact Catalogue Data from the Stage 3 CSP of the Laurier Homes H1 Site

FindSpot	ID	Ext _   Cla _   Fun _   Description	Decoration	Colour	Supplemental	Pieces	Box
111	70411	.023 _   Oth _   Arc _   Red Brick				1	1
111	70411	.043 _   Cer _   Ind _   Coarse Red Earthenware	Glazed	Any		1	1
112	70412	.018 _   Oth _   Arc _   Machine Cut Nails				1	1
112	70412	.043 _   Cer _   Ind _   Coarse Red Earthenware	Glazed	Any		1	1
113	70413	.147 _   Gl _   Ind _   Bottle Glass		Aqua		1	1
113	70413	.137 _   Cer _   Ind _   Vitrified White Earthenware	Undecorated	None		1	1
114	70414	.053 _   Cer _   Ind _   Other Ceramics	Various	Not Applicable	Other ceramic 20th century rim line-1;	1	1
115	70415	.137 _   Cer _   Ind _   Vitrified White Earthenware	Undecorated	None		1	1
116	70416	.169 _   Oth _   Ind _   Miscellaneous			Misc 20th century floor tile-1;	1	1
117	70417	.168 _   Oth _   Ind _   Metal			Metal c/a buckle-1;	1	1
118	70418	.150 _   Gl _   Ind _   Bottle Glass		Clear		1	1
118	70418	.137 _   Cer _   Ind _   Vitrified White Earthenware	Undecorated	None		1	1
118	70418	.047 _   Cer _   Ind _   Coarse Red Earthenware	Unglazed	None		2	1
119	70419	.025 _   Oth _   Arc _   Thick Window Glass			Thick window glass 4.75mm 20th century-1;	2	1
120	70420	.076 _   Cer _   Ind _   Porcelain	Undecorated	None		1	1
120	70420	.053 _   Cer _   Ind _   Other Ceramics	Various	Not Applicable	Other ceramic blue decoration- 1;	1	1
120	70420	.169 _   Oth _   Ind _   Miscellaneous			Misc POR electrical insulator-1;	1	1
121	70421	.160 _   Gl _   Ind _   Milk Glass		White		1	1
121	70421	.169 _   Oth _   Ind _   Miscellaneous			Misc plastic-1;	1	1
122	70422	.160 _   Gl _   Ind _   Milk Glass		White		1	1
123	70423	.169 _   Oth _   Ind _   Miscellaneous			Misc plastic fragment-1;	1	1
124	70424	.053 _   Cer _   Ind _   Other Ceramics	Various	Not Applicable	Other ceramic blue decoration- 2;	2	1

Table 5

## Artifact Catalogue Data from the Stage 3 CSP of the Laurier Homes H1 Site

FindSpot	ID	Ext _   _ Cla _   _ Fun _   _ Description	Decoration	Colour	Supplemental	Pieces	Box
125	70425	.150 _   _ Gls _   _ Ind _   _ Bottle Glass		Clear	BG clear machine made base >1905-1;	1	1
126	70426	.150 _   _ Gls _   _ Ind _   _ Bottle Glass		Clear		4	1
127	70427	.153 _   _ Gls _   _ Ind _   _ Bottle Glass		Olive	BG olive sand Pontil base c.1850 cross mend -1;	1	1
127	70427	.151 _   _ Gls _   _ Ind _   _ Bottle Glass		Green		1	1
128	70428	.168 _   _ Oth _   _ Ind _   _ Metal			Metal c/a disk-1;	1	1
128	70428	.169 _   _ Oth _   _ Ind _   _ Miscellaneous			Misc plastic fragment-1;	1	1
129	70429	.169 _   _ Oth _   _ Ind _   _ Miscellaneous			Misc 20th century glass 8.46 mm thick-1;	1	1
130	70430	.023 _   _ Oth _   _ Arc _   _ Red Brick				1	1
130	70430	.169 _   _ Oth _   _ Ind _   _ Miscellaneous			Misc plastic bottle 20th century-1;	1	1
131	70431	.039 _   _ Cer _   _ Ind _   _ Burnt Ceramics	Indeterminate	Not Applicable		1	1
132	70432	.137 _   _ Cer _   _ Ind _   _ Vitrified White Earthenware	Undecorated	None		1	1
133	70433	.025 _   _ Oth _   _ Arc _   _ Thick Window Glass				2	1
134	70434	.025 _   _ Oth _   _ Arc _   _ Thick Window Glass				2	1
135	70435	.149 _   _ Gls _   _ Ind _   _ Bottle Glass		Brown		1	1
135	70435	.168 _   _ Oth _   _ Ind _   _ Metal			Metal lag bolt-1;	1	1
136	70436	.025 _   _ Oth _   _ Arc _   _ Thick Window Glass				1	1
136	70436	.168 _   _ Oth _   _ Ind _   _ Metal			Metal barbed wire-1;	1	1
137	70437	.025 _   _ Oth _   _ Arc _   _ Thick Window Glass				2	1
137	70437	.169 _   _ Oth _   _ Ind _   _ Miscellaneous			Misc plastic fragment-1;	1	1



Table 5

## Artifact Catalogue Data from the Stage 3 CSP of the Laurier Homes H1 Site

FindSpot	ID	Ext _   _ Cla _   _ Fun _   _ Description	Decoration	Colour	Supplemental	Pieces	Box
138	70438	.168 _   _ Oth _   _ Ind _   _ Metal			Metal 20th century die cast -1;	1	1
139	70439	.168 _   _ Oth _   _ Ind _   _ Metal			Metal hardware(?)	1	1
139	70439	.169 _   _ Oth _   _ Ind _   _ Miscellaneous			Misc plastic fragment-1; Misc plastic lighter-1;	2	1
140	70440	.023 _   _ Oth _   _ Arc _   _ Red Brick				2	1
140	70440	.025 _   _ Oth _   _ Arc _   _ Thick Window Glass				3	1
140	70440	.043 _   _ Cer _   _ Ind _   _ Coarse Red Earthenware	Glazed	Any		1	1
140	70440	.169 _   _ Oth _   _ Ind _   _ Miscellaneous			Misc Duracell 20th century battery-1;	1	1
141	70441	.023 _   _ Oth _   _ Arc _   _ Red Brick				1	1
141	70441	.025 _   _ Oth _   _ Arc _   _ Thick Window Glass				2	1
142	70442	.150 _   _ Gl _   _ Ind _   _ Bottle Glass		Clear		1	1
142	70442	.164 _   _ Oth _   _ Hea _   _ Coal				1	1
142	70442	.168 _   _ Oth _   _ Ind _   _ Metal			Metal wire-1;	1	1
143	70443	.151 _   _ Gl _   _ Ind _   _ Bottle Glass		Green		1	1
143	70443	.075 _   _ Cer _   _ Ind _   _ Porcelain	Decalmania	Polychrome		1	1
144	70444	.025 _   _ Oth _   _ Arc _   _ Thick Window Glass				2	1
144	70444	.137 _   _ Cer _   _ Ind _   _ Vitrified White Earthenware	Undecorated	None		1	1
144	70444	.168 _   _ Oth _   _ Ind _   _ Metal			Metal wire-1;	1	1
145	70445	.025 _   _ Oth _   _ Arc _   _ Thick Window Glass				1	1
145	70445	.051 _   _ Cer _   _ Arc _   _ Drain Tile	Unglazed	Not Applicable		1	1
146	70446	.150 _   _ Gl _   _ Ind _   _ Bottle Glass		Clear		3	1
146	70446	.168 _   _ Oth _   _ Ind _   _ Metal			Metal chain link fragment-1;	1	1
147	70447	.052 _   _ Cer _   _ Ind _   _ Flowerpot	Unglazed	Not Applicable		1	1
147	70447	.169 _   _ Oth _   _ Ind _   _ Miscellaneous			Misc 20th century garden hose fragment-1;	1	1
148	70448	.014 _   _ Oth _   _ Arc _   _ Common Wire Nails				1	1

Table 5

## Artifact Catalogue Data from the Stage 3 CSP of the Laurier Homes H1 Site

FindSpot	ID	Ext _   _ Cla _   _ Fun _   _ Description	Decoration	Colour	Supplemental	Pieces	Box
148	70448	.168 _   _ Oth _   _ Ind _   _ Metal			Metal aluminum fragment-1;	1	1
148	70448	.169 _   _ Oth _   _ Ind _   _ Miscellaneous			Misc plastic fragments-3;	3	1
148	70448	.190 _   _ Oth _   _ Ind _   _ Indeterminate Metal				1	1
149	70449	.023 _   _ Oth _   _ Arc _   _ Red Brick				1	1
149	70449	.168 _   _ Oth _   _ Ind _   _ Metal			Metal indeterminate hardware-1;	1	1
150	70450	.147 _   _ GlS _   _ Ind _   _ Bottle Glass		Aqua		1	1
151	70451	.168 _   _ Oth _   _ Ind _   _ Metal			Metal buckle-1; Metal modified chain link-1;	2	1
151	70451	.169 _   _ Oth _   _ Ind _   _ Miscellaneous			Misc wool mitten-1;	1	1
152	70452	.025 _   _ Oth _   _ Arc _   _ Thick Window Glass				3	1
152	70452	.051 _   _ Cer _   _ Arc _   _ Drain Tile	Unglazed	Not Applicable		1	1
152	70452	.168 _   _ Oth _   _ Ind _   _ Metal			Metal door hinge fragment-1;	1	1
152	70452	.169 _   _ Oth _   _ Ind _   _ Miscellaneous			Misc plastic fragments-2;	2	1
153	70453	.025 _   _ Oth _   _ Arc _   _ Thick Window Glass				2	1
153	70453	.014 _   _ Oth _   _ Arc _   _ Common Wire Nails				1	1
153	70453	.134 _   _ Cer _   _ Ind _   _ Vitrified White Earthenware	Transfer Print	Green		1	1
153	70453	.168 _   _ Oth _   _ Ind _   _ Metal			Metal snap clip -1;	1	1
154	70454	.025 _   _ Oth _   _ Arc _   _ Thick Window Glass				2	1
154	70454	.150 _   _ GlS _   _ Ind _   _ Bottle Glass		Clear		2	1
154	70454	.137 _   _ Cer _   _ Ind _   _ Vitrified White Earthenware	Undecorated	None		7	1
154	70454	.132 _   _ Cer _   _ Ind _   _ Vitrified White Earthenware	Transfer Print	Blue		1	1
155	70455	.023 _   _ Oth _   _ Arc _   _ Red Brick				1	1
155	70455	.025 _   _ Oth _   _ Arc _   _ Thick Window Glass				1	1
155	70455	.150 _   _ GlS _   _ Ind _   _ Bottle Glass		Clear		1	1
156	70456	.025 _   _ Oth _   _ Arc _   _ Thick Window Glass				1	1

Table 5

## Artifact Catalogue Data from the Stage 3 CSP of the Laurier Homes H1 Site

FindSpot	ID	Ext _   Cla _   Fun _   Description	Decoration	Colour	Supplemental	Pieces	Box
156	70456	.043 _   Cer _   Ind _   Coarse Red Earthenware	Glazed	Any		1	1
157	70457	.025 _   Oth _   Arc _   Thick Window Glass				5	1
157	70457	.157 _   Gl _   Jag _   Jar Glass		Clear		1	1
157	70457	.125 _   Cer _   Ind _   Vitrified White Earthenware	Moulded	Moulded	VWE ironstone foliage motif-1;	2	1
157	70457	.132 _   Cer _   Ind _   Vitrified White Earthenware	Transfer Print	Blue		4	1
157	70457	.133 _   Cer _   Ind _   Vitrified White Earthenware	Transfer Print	Brown		1	1
157	70457	.075 _   Cer _   Ind _   Porcelain	Decalmania	Polychrome		1	1
158	70458	.025 _   Oth _   Arc _   Thick Window Glass				1	1
158	70458	.150 _   Gl _   Ind _   Bottle Glass		Clear		1	1
159	70459	.025 _   Oth _   Arc _   Thick Window Glass				8	1
159	70459	.157 _   Gl _   Jag _   Jar Glass		Clear		1	1
159	70459	.043 _   Cer _   Ind _   Coarse Red Earthenware	Glazed	Any		3	1
160	70460	.025 _   Oth _   Arc _   Thick Window Glass				1	1
160	70460	.149 _   Gl _   Ind _   Bottle Glass		Brown		1	1
161	70461	.023 _   Oth _   Arc _   Red Brick				3	1
161	70461	.025 _   Oth _   Arc _   Thick Window Glass				18	1
161	70461	.014 _   Oth _   Arc _   Common Wire Nails				2	1
161	70461	.152 _   Gl _   Ind _   Bottle Glass		Manganese		1	1
161	70461	.105 _   Cer _   Ind _   Refined White Earthenware	Spongeware	Blue		1	1
161	70461	.117 _   Cer _   Ind _   Refined White Earthenware	Undecorated	None		1	1
161	70461	.132 _   Cer _   Ind _   Vitrified White Earthenware	Transfer Print	Blue	VWE TP blue modern-1;	1	1
162	70462	.160 _   Gl _   Ind _   Milk Glass		White		1	1
162	70462	.117 _   Cer _   Ind _   Refined White Earthenware	Undecorated	None		1	1
162	70462	.137 _   Cer _   Ind _   Vitrified White Earthenware	Undecorated	None		1	1
162	70462	.043 _   Cer _   Ind _   Coarse Red Earthenware	Glazed	Any		1	1
162	70462	.047 _   Cer _   Ind _   Coarse Red Earthenware	Unglazed	None		1	1
163	70463	.025 _   Oth _   Arc _   Thick Window Glass				5	1
163	70463	.117 _   Cer _   Ind _   Refined White Earthenware	Undecorated	None		1	1
163	70463	.043 _   Cer _   Ind _   Coarse Red Earthenware	Glazed	Any		1	1
163	70463	.172 _   Oth _   Hea _   Slag				1	1
163	70463	.190 _   Oth _   Ind _   Indeterminate Metal				1	1
164	70464	.025 _   Oth _   Arc _   Thick Window Glass				2	1
164	70464	.018 _   Oth _   Arc _   Machine Cut Nails				1	1

Table 5

## Artifact Catalogue Data from the Stage 3 CSP of the Laurier Homes H1 Site

FindSpot	ID	Ext _   Cla _   Fun _   Description	Decoration	Colour	Supplemental	Pieces	Box
164	70464	.117 _   Cer _   Ind _   Refined White Earthenware	Undecorated	None		1	1
164	70464	.043 _   Cer _   Ind _   Coarse Red Earthenware	Glazed	Any		3	1
164	70464	.169 _   Oth _   Ind _   Miscellaneous			Misc plastic fragment-3;	3	1
165	70465	.025 _   Oth _   Arc _   Thick Window Glass				27	1
165	70465	.150 _   Gl _   Ind _   Bottle Glass		Clear		1	1
165	70465	.147 _   Gl _   Ind _   Bottle Glass		Aqua		2	1
165	70465	.149 _   Gl _   Ind _   Bottle Glass		Brown		4	1
165	70465	.168 _   Oth _   Ind _   Metal			Metal bar-1;	1	1
165	70465	.169 _   Oth _   Ind _   Miscellaneous			Misc glass mirror fragment-1; Misc leather fragment-1; Misc plastic fragments-2;	5	1
166	70466	.025 _   Oth _   Arc _   Thick Window Glass				3	1
166	70466	.150 _   Gl _   Ind _   Bottle Glass		Clear		2	1
166	70466	.149 _   Gl _   Ind _   Bottle Glass		Brown		1	1
166	70466	.137 _   Cer _   Ind _   Vitrified White Earthenware	Undecorated	None		2	1
166	70466	.169 _   Oth _   Ind _   Miscellaneous			Misc brown glass-1;	1	1
166	70466	.190 _   Oth _   Ind _   Indeterminate Metal				1	1
167	70467	.052 _   Cer _   Ind _   Flowerpot	Unglazed	Not Applicable		1	1
168	70468	.025 _   Oth _   Arc _   Thick Window Glass				2	1
168	70468	.147 _   Gl _   Ind _   Bottle Glass		Aqua		1	1
168	70468	.053 _   Cer _   Ind _   Other Ceramics	Various	Not Applicable	Other ceramic brown decoration-2;	2	1
169	70469	.149 _   Gl _   Ind _   Bottle Glass		Brown		4	1
169	70469	.053 _   Cer _   Ind _   Other Ceramics	Various	Not Applicable	Other ceramic yellow and black decoration-1;	1	1
169	70469	.051 _   Cer _   Arc _   Drain Tile	Unglazed	Not Applicable		1	1
169	70469	.172 _   Oth _   Hea _   Slag				1	1



Table 5

## Artifact Catalogue Data from the Stage 3 CSP of the Laurier Homes H1 Site

FindSpot	ID	Ext _   _Cla _   _Fun _   _Description	Decoration	Colour	Supplemental	Pieces	Box
169	70469	.169 _   _Oth _   _Ind _   _Miscellaneous			Misc plastic toy wheel-1;	1	1
170	70470	.023 _   _Oth _   _Arc _   _Red Brick				1	1
170	70470	.169 _   _Oth _   _Ind _   _Miscellaneous			Misc glass mirror fragment-1; Misc leather fragment-1; Misc plastic fragments-2;	1	1
171	70471	.023 _   _Oth _   _Arc _   _Red Brick				1	1
171	70471	.025 _   _Oth _   _Arc _   _Thick Window Glass				2	1
171	70471	.149 _   _Gls _   _Ind _   _Bottle Glass		Brown		1	1
171	70471	.052 _   _Cer _   _Ind _   _Flowerpot	Unglazed	Not Applicable		1	1
171	70471	.169 _   _Oth _   _Ind _   _Miscellaneous			Misc plastic fragment-1;	1	1
172	70472	.023 _   _Oth _   _Arc _   _Red Brick				1	1
172	70472	.147 _   _Gls _   _Ind _   _Bottle Glass		Aqua		1	1
172	70472	.169 _   _Oth _   _Ind _   _Miscellaneous			Misc plastic fragment-1;	1	1
173	70473	.025 _   _Oth _   _Arc _   _Thick Window Glass				2	1
173	70473	.164 _   _Oth _   _Hea _   _Coal				1	1
174	70474	.132 _   _Cer _   _Ind _   _Vitrified White Earthenware	Transfer Print	Blue		1	1
174	70474	.053 _   _Cer _   _Ind _   _Other Ceramics	Various	Not Applicable	Other ceramic blue paste-1;	1	1
175	70475	.043 _   _Cer _   _Ind _   _Coarse Red Earthenware	Glazed	Any		1	1
176	70476	.169 _   _Oth _   _Ind _   _Miscellaneous			Misc plastic toy-1;	1	1
177	70477	.014 _   _Oth _   _Arc _   _Common Wire Nails				3	1
177	70477	.149 _   _Gls _   _Ind _   _Bottle Glass		Brown		3	1
177	70477	.053 _   _Cer _   _Ind _   _Other Ceramics	Various	Not Applicable	Other ceramic modern rim line-1;	1	1
177	70477	.036 _   _Cer _   _Ind _   _Buff Stoneware	Glazed	All	Buff stoneware inkwell fragment-1;	1	1

Table 5

## Artifact Catalogue Data from the Stage 3 CSP of the Laurier Homes H1 Site

FindSpot	ID	Ext _   _Cla _   _Fun _   _Description	Decoration	Colour	Supplemental	Pieces	Box
177	70477	.169 _   _Oth _   _Ind _   _Miscellaneous			Misc plastic fragment-1;	1	1
178	70478	.025 _   _Oth _   _Arc _   _Thick Window Glass				2	1
179	70479	.025 _   _Oth _   _Arc _   _Thick Window Glass				3	1
179	70479	.053 _   _Cer _   _Ind _   _Other Ceramics	Various	Not Applicable	Other ceramic yellow decoration-1;	1	1
180	70480	.025 _   _Oth _   _Arc _   _Thick Window Glass				2	1
180	70480	.169 _   _Oth _   _Ind _   _Miscellaneous			Misc plastic fragment-1;	1	1
181	70481	.169 _   _Oth _   _Ind _   _Miscellaneous			Misc glass marble from paint spray can modern-1;	1	1
182	70482	.025 _   _Oth _   _Arc _   _Thick Window Glass				3	1
182	70482	.160 _   _Gls _   _Ind _   _Milk Glass		White		1	1
183	70483	.169 _   _Oth _   _Ind _   _Miscellaneous			Misc glass mirror fragments-5;	5	1
184	70484	.025 _   _Oth _   _Arc _   _Thick Window Glass				2	1
184	70484	.169 _   _Oth _   _Ind _   _Miscellaneous			Misc glass red-1;	1	1
185	70485	.025 _   _Oth _   _Arc _   _Thick Window Glass				15	1
185	70485	.169 _   _Oth _   _Ind _   _Miscellaneous			Misc glass mirror fragment-1; Misc leather fragment-1; Misc plastic fragments-2;	1	1
186	70486	.025 _   _Oth _   _Arc _   _Thick Window Glass				38	1
186	70486	.150 _   _Gls _   _Ind _   _Bottle Glass		Clear		1	1
186	70486	.082 _   _Cer _   _Ind _   _Refined White Earthenware	Edgeware	Blue		1	1
186	70486	.043 _   _Cer _   _Ind _   _Coarse Red Earthenware	Glazed	Any		1	1
187	70487	.025 _   _Oth _   _Arc _   _Thick Window Glass				2	1
187	70487	.117 _   _Cer _   _Ind _   _Refined White Earthenware	Undecorated	None		1	1

Table 5

## Artifact Catalogue Data from the Stage 3 CSP of the Laurier Homes H1 Site

FindSpot	ID	Ext _   _ Cla _   _ Fun _   _ Description	Decoration	Colour	Supplemental	Pieces	Box
188	70488	.025 _   _ Oth _   _ Arc _   _ Thick Window Glass				6	1
188	70488	.137 _   _ Cer _   _ Ind _   _ Vitrified White Earthenware	Undecorated	None		1	1
188	70488	.047 _   _ Cer _   _ Ind _   _ Coarse Red Earthenware	Unglazed	None		1	1
189	70489	.025 _   _ Oth _   _ Arc _   _ Thick Window Glass				1	1
189	70489	.047 _   _ Cer _   _ Ind _   _ Coarse Red Earthenware	Unglazed	None		1	1
189	70489	.036 _   _ Cer _   _ Ind _   _ Buff Stoneware	Glazed	All		1	1
189	70489	.164 _   _ Oth _   _ Hea _   _ Coal				1	1
190	70490	.025 _   _ Oth _   _ Arc _   _ Thick Window Glass				13	1
190	70490	.169 _   _ Oth _   _ Ind _   _ Miscellaneous			Misc plastic fragments-2;	2	1
191	70491	.025 _   _ Oth _   _ Arc _   _ Thick Window Glass				2	1
192	70492	.025 _   _ Oth _   _ Arc _   _ Thick Window Glass				1	1
193	70493	.014 _   _ Oth _   _ Arc _   _ Common Wire Nails				1	1
194	70494	.036 _   _ Cer _   _ Ind _   _ Buff Stoneware	Glazed	All		1	1
194	70494	.164 _   _ Oth _   _ Hea _   _ Coal				1	1
194	70494	.169 _   _ Oth _   _ Ind _   _ Miscellaneous			Misc glass machine made modern-1; Misc pressboard-1;	2	1
195	70495	.018 _   _ Oth _   _ Arc _   _ Machine Cut Nails				1	1
195	70495	.150 _   _ Gl _   _ Ind _   _ Bottle Glass		Clear		2	1
195	70495	.053 _   _ Cer _   _ Ind _   _ Other Ceramics	Various	Not Applicable	Other ceramic indeterminate 20th century-3;	3	1
195	70495	.169 _   _ Oth _   _ Ind _   _ Miscellaneous			Misc plastic fragments-3;	3	1
196	70496	.025 _   _ Oth _   _ Arc _   _ Thick Window Glass				1	1
196	70496	.156 _   _ Gl _   _ Jag _   _ Jar Glass		Aqua		1	1
197	70497	.043 _   _ Cer _   _ Ind _   _ Coarse Red Earthenware	Glazed	Any		1	1
197	70497	.169 _   _ Oth _   _ Ind _   _ Miscellaneous			Misc plastic fragments-2;	2	1
197	70497	.031 _   _ Oth _   _ Fas _   _ Glass Buttons				1	1

Table 5

## Artifact Catalogue Data from the Stage 3 CSP of the Laurier Homes H1 Site

FindSpot	ID	Ext _   _ Cla _   _ Fun _   _ Description	Decoration	Colour	Supplemental	Pieces	Box
198	70498	.169 _   _ Oth _   _ Ind _   _ Miscellaneous			Misc 20th century glass 12.95mm -1; Misc plastic fragment-1;	2	1
199	70499	.169 _   _ Oth _   _ Ind _   _ Miscellaneous			Misc plastic fragments-4;	4	1
200	70500	.025 _   _ Oth _   _ Arc _   _ Thick Window Glass				1	1
200	70500	.169 _   _ Oth _   _ Ind _   _ Miscellaneous			Misc plastic fragments-3;	3	1
201	70501	.169 _   _ Oth _   _ Ind _   _ Miscellaneous			Misc ceramic electrical insulator-1;	1	1
202	70502	.190 _   _ Oth _   _ Ind _   _ Indeterminate Metal				1	1
203	70503	.150 _   _ GlS _   _ Ind _   _ Bottle Glass		Clear	BG clear crown finish machine made >1905-1;	1	1
203	70503	.168 _   _ Oth _   _ Ind _   _ Metal			Metal chain links (8)-1; Metal hexagon bolt-1;	2	1
204	70504	.168 _   _ Oth _   _ Ind _   _ Metal			Metal aluminum house siding-1;	1	1
205	70505	.025 _   _ Oth _   _ Arc _   _ Thick Window Glass				3	1
205	70505	.169 _   _ Oth _   _ Ind _   _ Miscellaneous			Misc plastic fragments-3;	3	1
206	70506	.025 _   _ Oth _   _ Arc _   _ Thick Window Glass				3	1
207	70507	.169 _   _ Oth _   _ Ind _   _ Miscellaneous			Misc plastic fragment-1;	1	1
208	70508	.025 _   _ Oth _   _ Arc _   _ Thick Window Glass				4	1
208	70508	.137 _   _ Cer _   _ Ind _   _ Vitrified White Earthenware	Undecorated	None		2	1
209	70509	.025 _   _ Oth _   _ Arc _   _ Thick Window Glass				6	1

Catalogue # = ID \_ | \_ Ext



Table 5

## Artifact Catalogue Data from the Stage 3 CSP of the Laurier Homes H1 Site

FindSpot	ID	Ext _   _Cla _   _Fun _   _Description	Decoration	Colour	Supplemental	Pieces	Box
209	70509	.149 _   _Gls _   _Ind _   _Bottle Glass		Brown	BG brown small mouth external thread machine made >1905-1;	2	1
210	70510	.025 _   _Oth _   _Arc _   _Thick Window Glass				1	1
210	70510	.149 _   _Gls _   _Ind _   _Bottle Glass		Brown		1	1
210	70510	.159 _   _Gls _   _Ind _   _Melted Glass		Any		1	1
210	70510	.168 _   _Oth _   _Ind _   _Metal			Metal aluminum soda can-1;	1	1
210	70510	.169 _   _Oth _   _Ind _   _Miscellaneous			Misc melted plastic-1;	1	1
211	70511	.025 _   _Oth _   _Arc _   _Thick Window Glass				7	1
211	70511	.149 _   _Gls _   _Ind _   _Bottle Glass		Brown		1	1
211	70511	.169 _   _Oth _   _Ind _   _Miscellaneous			Misc ceramic electrical insulator-1;;	1	1
212	70512	.025 _   _Oth _   _Arc _   _Thick Window Glass				1	1
212	70512	.137 _   _Cer _   _Ind _   _Vitrified White Earthenware	Undecorated	None		1	1
212	70512	.169 _   _Oth _   _Ind _   _Miscellaneous			Misc plastic pill container-1;	1	1
213	70513	.043 _   _Cer _   _Ind _   _Coarse Red Earthenware	Glazed	Any		1	1
214	70514	.147 _   _Gls _   _Ind _   _Bottle Glass		Aqua		1	1
215	70515	.043 _   _Cer _   _Ind _   _Coarse Red Earthenware	Glazed	Any		1	1
216	70516	.025 _   _Oth _   _Arc _   _Thick Window Glass				2	1
216	70516	.150 _   _Gls _   _Ind _   _Bottle Glass		Clear	BG clear crown finish machine made >1905-1;	1	1
216	70516	.159 _   _Gls _   _Ind _   _Melted Glass		Any		1	1
216	70516	.160 _   _Gls _   _Ind _   _Milk Glass		White		1	1
216	70516	.137 _   _Cer _   _Ind _   _Vitrified White Earthenware	Undecorated	None		1	1

Table 5

## Artifact Catalogue Data from the Stage 3 CSP of the Laurier Homes H1 Site

FindSpot	ID	Ext _   _ Cla _   _ Fun _   _ Description	Decoration	Colour	Supplemental	Pieces	Box
216	70516	.169 _   _ Oth _   _ Ind _   _ Miscellaneous			Misc plastic fragments-2; Misc rubber hose fragment-1;	3	1
217	70517	.150 _   _ GlS _   _ Ind _   _ Bottle Glass		Clear		1	1
218	70518	.014 _   _ Oth _   _ Arc _   _ Common Wire Nails				1	1
218	70518	.169 _   _ Oth _   _ Ind _   _ Miscellaneous			Misc press board-1;	1	1
219	70519	.025 _   _ Oth _   _ Arc _   _ Thick Window Glass				1	1
219	70519	.150 _   _ GlS _   _ Ind _   _ Bottle Glass		Clear		1	1
219	70519	.156 _   _ GlS _   _ Jag _   _ Jar Glass		Aqua		1	1
219	70519	.076 _   _ Cer _   _ Ind _   _ Porcelain	Undecorated	None		1	1
219	70519	.075 _   _ Cer _   _ Ind _   _ Porcelain	Decalmania	Polychrome		1	1
219	70519	.169 _   _ Oth _   _ Ind _   _ Miscellaneous			Misc cigarette lighter-1; Misc toy swimming flipper-1;	2	1
220	70520	.025 _   _ Oth _   _ Arc _   _ Thick Window Glass				1	1
220	70520	.151 _   _ GlS _   _ Ind _   _ Bottle Glass		Green		1	1
220	70520	.133 _   _ Cer _   _ Ind _   _ Vitrified White Earthenware	Transfer Print	Brown		1	1
221	70521	.169 _   _ Oth _   _ Ind _   _ Miscellaneous			Misc plastic bead-1;	1	1
222	70522	.164 _   _ Oth _   _ Hea _   _ Coal				5	1
223	70523	.117 _   _ Cer _   _ Ind _   _ Refined White Earthenware	Undecorated	None		1	1
223	70523	.125 _   _ Cer _   _ Ind _   _ Vitrified White Earthenware	Moulded	Moulded	VWE ironstone wheat motif-1;	1	1
223	70523	.169 _   _ Oth _   _ Ind _   _ Miscellaneous			Misc plastic fragments-2; Misc plastic toys-2;	4	1
224	70524	.160 _   _ GlS _   _ Ind _   _ Milk Glass		White		1	1
225	70525	.053 _   _ Cer _   _ Ind _   _ Other Ceramics	Various	Not Applicable	Other ceramic 20th century-1;	1	1

Table 5

## Artifact Catalogue Data from the Stage 3 CSP of the Laurier Homes H1 Site

FindSpot	ID	Ext _   _ Cla _   _ Fun _   _ Description	Decoration	Colour	Supplemental	Pieces	Box
225	70525	.169 _   _ Oth _   _ Ind _   _ Miscellaneous			Misc plastic fragments-3;	3	1
226	70526	.028 _   _ Fau _   _ Uni _   _ Bone Fragment				1	1
226	70526	.169 _   _ Oth _   _ Ind _   _ Miscellaneous			Misc plastic fragment-1;	1	1
227	70527	.023 _   _ Oth _   _ Arc _   _ Red Brick				1	1
227	70527	.025 _   _ Oth _   _ Arc _   _ Thick Window Glass				1	1
227	70527	.014 _   _ Oth _   _ Arc _   _ Common Wire Nails				1	1
227	70527	.150 _   _ GlS _   _ Ind _   _ Bottle Glass		Clear		1	1
227	70527	.168 _   _ Oth _   _ Ind _   _ Metal			Metal fence staple-1;	1	1
228	70528	.023 _   _ Oth _   _ Arc _   _ Red Brick				2	1
229	70529	.023 _   _ Oth _   _ Arc _   _ Red Brick				1	1
229	70529	.053 _   _ Cer _   _ Ind _   _ Other Ceramics	Various	Not Applicable	Other ceramic blue paste-2;	2	1
229	70529	.169 _   _ Oth _   _ Ind _   _ Miscellaneous			Misc plastic music tape cassette -1;	1	1
230	70530	.169 _   _ Oth _   _ Ind _   _ Miscellaneous			Misc molded 20th century hockey stick fragment-1;	1	1
231	70531	.125 _   _ Cer _   _ Ind _   _ Vitrified White Earthenware	Moulded	Moulded	VWE ironstone wheat motif-1;	1	1
232	70532	.169 _   _ Oth _   _ Ind _   _ Miscellaneous			Misc Plexiglas fragment-12;	1	1
233	70533	.162 _   _ GlS _   _ Tug _   _ Tumbler		Clear		4	1
233	70533	.137 _   _ Cer _   _ Ind _   _ Vitrified White Earthenware	Undecorated	None		2	1
233	70533	.146 _   _ Oth _   _ Cut _   _ Spoon				1	1
234	70534	.043 _   _ Cer _   _ Ind _   _ Coarse Red Earthenware	Glazed	Any		1	1
234	70534	.168 _   _ Oth _   _ Ind _   _ Metal			Metal aluminum soda can-1;	1	1

Table 5

## Artifact Catalogue Data from the Stage 3 CSP of the Laurier Homes H1 Site

FindSpot	ID	Ext _   _ Cla _   _ Fun _   _ Description	Decoration	Colour	Supplemental	Pieces	Box
234	70534	.169 _   _ Oth _   _ Ind _   _ Miscellaneous			Misc glass mirror fragment-1; Misc leather fragment-1; Misc plastic fragments-2;	1	1
235	70535	.169 _   _ Oth _   _ Ind _   _ Miscellaneous			Misc plastic fragment-1;	1	1
236	70536	.138 _   _ Cer _   _ Ind _   _ Yellowware	Yellowware	Yellow		1	1
236	70536	.168 _   _ Oth _   _ Ind _   _ Metal			Metal aluminum soda can-1;	1	1
237	70537	.169 _   _ Oth _   _ Ind _   _ Miscellaneous			Misc glass 9.04mm-1;	1	1
238	70538	.025 _   _ Oth _   _ Arc _   _ Thick Window Glass				1	1
238	70538	.117 _   _ Cer _   _ Ind _   _ Refined White Earthenware	Undecorated	None		1	1
238	70538	.137 _   _ Cer _   _ Ind _   _ Vitrified White Earthenware	Undecorated	None		1	1
239	70539	.025 _   _ Oth _   _ Arc _   _ Thick Window Glass				2	1
239	70539	.149 _   _ Gl _   _ Ind _   _ Bottle Glass		Brown		1	1
240	70540	.014 _   _ Oth _   _ Arc _   _ Common Wire Nails				2	1
240	70540	.169 _   _ Oth _   _ Ind _   _ Miscellaneous			Misc glass 8.45mm-1; Misc plastic fragment-1; Misc plastic toy fragments-2;	4	1
241	70541	.014 _   _ Oth _   _ Arc _   _ Common Wire Nails				3	1
241	70541	.137 _   _ Cer _   _ Ind _   _ Vitrified White Earthenware	Undecorated	None		2	1
241	70541	.052 _   _ Cer _   _ Ind _   _ Flowerpot	Unglazed	Not Applicable		1	1
242	70542	.169 _   _ Oth _   _ Ind _   _ Miscellaneous			Misc plastic bicycle part-1; Misc plastic fragment-1;	2	1
243	70543	.150 _   _ Gl _   _ Ind _   _ Bottle Glass		Clear		2	1



Table 5

## Artifact Catalogue Data from the Stage 3 CSP of the Laurier Homes H1 Site

FindSpot	ID	Ext _   _ Cla _   _ Fun _   _ Description	Decoration	Colour	Supplemental	Pieces	Box
243	70543	.169 _   _ Oth _   _ Ind _   _ Miscellaneous			Misc plastic fragment-1;	1	1
244	70544	.125 _   _ Cer _   _ Ind _   _ Vitrified White Earthenware	Moulded	Moulded	VWE ironstone wheat motif-1;	1	1
245	70545	.169 _   _ Oth _   _ Ind _   _ Miscellaneous			Misc plastic fragments-2;	2	1
246	70546	.137 _   _ Cer _   _ Ind _   _ Vitrified White Earthenware	Undecorated	None		1	1
246	70546	.169 _   _ Oth _   _ Ind _   _ Miscellaneous			Misc plastic cap-1;	1	1
247	70547	.149 _   _ GlS _   _ Ind _   _ Bottle Glass		Brown		1	1
247	70547	.172 _   _ Oth _   _ Hea _   _ Slag				1	1
247	70547	.169 _   _ Oth _   _ Ind _   _ Miscellaneous			Misc plastic fragment-1; Misc plastic lighter-1;	2	1
248	70548	.125 _   _ Cer _   _ Ind _   _ Vitrified White Earthenware	Moulded	Moulded	VWE ironstone wheat motif-1;	1	1
248	70548	.169 _   _ Oth _   _ Ind _   _ Miscellaneous			Misc plastic Airwick -1;	1	1
249	70549	.151 _   _ GlS _   _ Ind _   _ Bottle Glass		Green	BG green crown finish machine made >1905-1;	1	1
249	70549	.137 _   _ Cer _   _ Ind _   _ Vitrified White Earthenware	Undecorated	None		1	1
249	70549	.169 _   _ Oth _   _ Ind _   _ Miscellaneous			Misc plastic-1;	1	1
250	70550	.025 _   _ Oth _   _ Arc _   _ Thick Window Glass				2	1
250	70550	.105 _   _ Cer _   _ Ind _   _ Refined White Earthenware	Spongeware	Blue		1	1
250	70550	.169 _   _ Oth _   _ Ind _   _ Miscellaneous			Misc plastic pill container-1;	1	1

Table 5

## Artifact Catalogue Data from the Stage 3 CSP of the Laurier Homes H1 Site

FindSpot	ID	Ext _   _ Cla _   _ Fun _   _ Description	Decoration	Colour	Supplemental	Pieces	Box
251	70551	.169 _   _ Oth _   _ Ind _   _ Miscellaneous			Misc plastic fragments-2; Misc plastic weed wacker part-1;	3	1
252	70552	.053 _   _ Cer _   _ Ind _   _ Other Ceramics	Various	Not Applicable	Other ceramic 20th century-1;	1	1
252	70552	.028 _   _ Fau _   _ Uni _   _ Bone Fragment				1	1
252	70552	.168 _   _ Oth _   _ Ind _   _ Metal			Metal stainless steel cutting blade-1;	1	1
253	70553	.149 _   _ Gl _   _ Ind _   _ Bottle Glass		Brown		1	1
254	70554	.169 _   _ Oth _   _ Ind _   _ Miscellaneous			Misc plastic fragment-1;	1	1
254	70554	.190 _   _ Oth _   _ Ind _   _ Indeterminate Metal				1	1
255	70555	.168 _   _ Oth _   _ Ind _   _ Metal			Metal aluminum soda can-1;	1	1
255	70555	.169 _   _ Oth _   _ Ind _   _ Miscellaneous			Misc floor tile-2; Misc press board-1; Misc rubber-1;	4	1
256	70556	.149 _   _ Gl _   _ Ind _   _ Bottle Glass		Brown		1	1
256	70556	.169 _   _ Oth _   _ Ind _   _ Miscellaneous			Misc electrical fuse-1; Misc plastic fragment-1;	2	1
256	70556	.031 _   _ Oth _   _ Fas _   _ Glass Buttons				1	1
257	70557	.053 _   _ Cer _   _ Ind _   _ Other Ceramics	Various	Not Applicable	Other ceramic 20th century -1;	1	1
258	70558	.025 _   _ Oth _   _ Arc _   _ Thick Window Glass				1	1
258	70558	.157 _   _ Gl _   _ Jag _   _ Jar Glass		Clear		1	1
258	70558	.043 _   _ Cer _   _ Ind _   _ Coarse Red Earthenware	Glazed	Any		1	1
259	70559	.151 _   _ Gl _   _ Ind _   _ Bottle Glass		Green		1	1

Table 5

## Artifact Catalogue Data from the Stage 3 CSP of the Laurier Homes H1 Site

FindSpot	ID	Ext _   _ Cla _   _ Fun _   _ Description	Decoration	Colour	Supplemental	Pieces	Box
259	70559	.168 _   _ Oth _   _ Ind _   _ Metal			Metal aluminum soda can-1;	1	1
260	70560	.150 _   _ Gl _   _ Ind _   _ Bottle Glass		Clear		2	1
261	70561	.105 _   _ Cer _   _ Ind _   _ Refined White Earthenware	Spongeware	Blue		1	1
262	70562	.169 _   _ Oth _   _ Ind _   _ Miscellaneous			Misc wool material-1;	1	1
263	70563	.168 _   _ Oth _   _ Ind _   _ Metal			Metal aluminum fragment-1;	1	1
264	70564	.168 _   _ Oth _   _ Ind _   _ Metal			Metal belt buckle 20th century-1;	1	1
265	70565	.169 _   _ Oth _   _ Ind _   _ Miscellaneous			Misc press board-1;	1	1
266	70566	.151 _   _ Gl _   _ Ind _   _ Bottle Glass		Green		1	1
266	70566	.168 _   _ Oth _   _ Ind _   _ Metal			Metal aluminum fragment-1;	1	1
257	70567	.025 _   _ Oth _   _ Arc _   _ Thick Window Glass				1	1
257	70567	.043 _   _ Cer _   _ Ind _   _ Coarse Red Earthenware	Glazed	Any		1	1
268	70568	.149 _   _ Gl _   _ Ind _   _ Bottle Glass		Brown		2	1
268	70568	.137 _   _ Cer _   _ Ind _   _ Vitrified White Earthenware	Undecorated	None		1	1
268	70568	.168 _   _ Oth _   _ Ind _   _ Metal			Metal aluminum fragment-1;	1	1
268	70568	.169 _   _ Oth _   _ Ind _   _ Miscellaneous			Misc melted shoe fragment-1; Misc Plexiglas-2;	3	1
269	70569	.168 _   _ Oth _   _ Ind _   _ Metal			Metal aluminum soda can-1;	1	1
269	70569	.169 _   _ Oth _   _ Ind _   _ Miscellaneous			Misc plastic fragments-4;	4	1

Table 5

## Artifact Catalogue Data from the Stage 3 CSP of the Laurier Homes H1 Site

FindSpot	ID	Ext _   _ Cla _   _ Fun _   _ Description	Decoration	Colour	Supplemental	Pieces	Box
270	70570	.168 _   _ Oth _   _ Ind _   _ Metal			Metal aluminum soda cans-2;	2	1
270	70570	.169 _   _ Oth _   _ Ind _   _ Miscellaneous			Misc vinyl record fragment-1;	1	1
271	70571	.169 _   _ Oth _   _ Ind _   _ Miscellaneous			Misc plastic fragment-1;	1	1
272	70572	.025 _   _ Oth _   _ Arc _   _ Thick Window Glass				1	1
273	70573	.169 _   _ Oth _   _ Ind _   _ Miscellaneous			Misc tennis ball-1;	1	1
274	70574	.160 _   _ Gl_   _ Ind _   _ Milk Glass		White		1	1
274	70574	.109 _   _ Cer _   _ Ind _   _ Refined White Earthenware	Transfer Print	Black		1	1
274	70574	.169 _   _ Oth _   _ Ind _   _ Miscellaneous			Misc rubber fragment-1;	1	1
275	70575	.169 _   _ Oth _   _ Ind _   _ Miscellaneous			Misc tennis ball fragment-1;	1	1
276	70576	.169 _   _ Oth _   _ Ind _   _ Miscellaneous			Misc plastic weed wacker fragment-1;	1	1
277	70577	.150 _   _ Gl_   _ Ind _   _ Bottle Glass		Clear		1	1
278	70578	.169 _   _ Oth _   _ Ind _   _ Miscellaneous			Misc press board-1;	1	1
259	70579	.169 _   _ Oth _   _ Ind _   _ Miscellaneous			Misc plastic fragment-1;	1	1
280	70580	.164 _   _ Oth _   _ Hea _   _ Coal				1	1
281	70581	.168 _   _ Oth _   _ Ind _   _ Metal			Metal aluminum foil-1;	1	1
282	70582	.053 _   _ Cer _   _ Ind _   _ Other Ceramics	Various	Not Applicable	Other ceramic 20th century-1;	1	1
					<b>Total</b>	<b>944</b>	



Table 5

## Artifact Catalogue Data from the Stage 3 CSP of the Laurier Homes H1 Site

FindSpot	ID	Ext _   _Cla _   _Fun _   _Description	Decoration	Colour	Supplemental	Pieces	Box
Abbreviation Description							
Class (Cla)			Acronym				
Aboriginal			Abo				
Ceramics			Cer				
Faunal			Fau				
Floral			Flo				
Glass			Gls				
Other			Oth				
Function (Fun)			Acronym				
Architectural			Arc				
Ceramic			Cer				
Chimney Glass			Chg				
Currency			Cur				
Cutlery			Cut				
Fastener			Fas				
Heat			Hea				
Indeterminate			Ind				
Jar Glass			Jar				
Lithic			Lit				
Markers Mark			Mam				
Slate Fragment			Slt				
Slate Pencil			Slp				
Smoking			Smo				
Soil Sample Heavy Fraction			SSH				
Soil Sample Light Fraction			SSL				
Thimble			Thi				
Unidentified			Uni				
Zero Artifacts			Zer				
When function, makers mark or manufacture technique is known please see the Supplemental Table for complete description.							

Table 6

## Artifact Catalogue Data from the Stage 3 Units of the Laurier Homes H1 Site

Square	ID	Ext	Cl	Fun	Description	Decoration	Colour	Supplemental	No.	Box
500200	71400	.025	_Oth_	_Arc_	Thick Window Glass				2	1
500200	71400	.018	_Oth_	_Arc_	Machine Cut Nails				3	1
500200	71400	.150	_Gls_	_Ind_	Bottle Glass		Clear		2	1
500200	71400	.110	_Cer_	_Ind_	Refined White Earthenware	Transfer Print	Blue		1	1
500200	71400	.111	_Cer_	_Ind_	Refined White Earthenware	Transfer Print	Brown	RWE TP brown Gothic Revival motif 1841 - 1852 -1;	1	1
500200	71400	.105	_Cer_	_Ind_	Refined White Earthenware	Spongeware	Blue		4	1
500200	71400	.082	_Cer_	_Ind_	Refined White Earthenware	Edgeware	Blue		1	1
500200	71400	.117	_Cer_	_Ind_	Refined White Earthenware	Undecorated	None		3	1
500200	71400	.081	_Cer_	_Ind_	Refined White Earthenware	Banded Slipware	Any	RWE inlaid slip checkered -2;	3	1
500200	71400	.092	_Cer_	_Ind_	Refined White Earthenware	Other	Other	RWE other molded hand painted red black (?) -1;	1	1
500200	71400	.125	_Cer_	_Ind_	Vitrified White Earthenware	Moulded	Moulded	VWE ironstone wheat motif-1;	1	1
500200	71400	.137	_Cer_	_Ind_	Vitrified White Earthenware	Undecorated	None		1	1
500200	71400	.039	_Cer_	_Ind_	Burnt Ceramics	Indeterminate	Not Applicable		2	1
500200	71400	.043	_Cer_	_Ind_	Coarse Red Earthenware	Glazed	Any		15	1
500200	71400	.168	_Oth_	_Ind_	Metal			Metal bolt shaft w. square nut-1; Metal lag bolt-1; Metal sheeting-1;	3	1
500200	71400	.175	_Oth_	_Smo_	Smoking Pipe Bowl				1	1
500200	71400	.176	_Oth_	_Smo_	Smoking Pipe Stem				4	1
500200	71400	.167	_Oth_	_Mam_	Maker's Mark			Buff stoneware MM J.B. Toronto C.W. <1867-1;	1	1
500200	71400	.190	_Oth_	_Ind_	Indeterminate Metal				1	1
490200	71401	.025	_Oth_	_Arc_	Thick Window Glass				8	1
490200	71401	.014	_Oth_	_Arc_	Common Wire Nails				4	1
490200	71401	.188	_Gls_	_Ind_	Bottle Glass		Complete_Bottle	Complete bottle small mouth external thread w. plastic cap machine made >1905-1;	1	1
490200	71401	.153	_Gls_	_Ind_	Bottle Glass		Olive		2	1
490200	71401	.110	_Cer_	_Ind_	Refined White Earthenware	Transfer Print	Blue		1	1
490200	71401	.117	_Cer_	_Ind_	Refined White Earthenware	Undecorated	None		1	1
490200	71401	.081	_Cer_	_Ind_	Refined White Earthenware	Banded Slipware	Any	RWE slip ware dipped fan (?) 1805 -1840 -1;	1	1
490200	71401	.125	_Cer_	_Ind_	Vitrified White Earthenware	Moulded	Moulded	VWE ironstone foliage lily of the valley motif -1;	1	1
490200	71401	.137	_Cer_	_Ind_	Vitrified White Earthenware	Undecorated	None		2	1
490200	71401	.043	_Cer_	_Ind_	Coarse Red Earthenware	Glazed	Any		4	1
490200	71401	.168	_Oth_	_Ind_	Metal			Metal electrical outlet box-1; Metal hex bolt w. washer-1; Metal wire-1;	3	1
475200	71402	.025	_Oth_	_Arc_	Thick Window Glass				14	1
475200	71402	.039	_Cer_	_Ind_	Burnt Ceramics	Indeterminate	Not Applicable		1	1
475200	71402	.168	_Oth_	_Ind_	Metal			Metal aluminum fragment-1;	1	1

Table 6

Artifact Catalogue Data from the Stage 3 Units of the Laurier Homes H1 Site

Square	ID	Ext	Cl	Fun	Description	Decoration	Colour	Supplemental	No.	Box
								Misc linoleum flooring fragment 20th century-1; Misc plastic fragment-1; Misc rubber hose melted-1;		
475200	71402	.169	Oth	Ind	Miscellaneous				3	1
500165	71403	.018	Oth	Arc	Machine Cut Nails				1	1
500165	71403	.110	Cer	Ind	Refined White Earthenware	Transfer Print	Blue		2	1
500165	71403	.105	Cer	Ind	Refined White Earthenware	Spongeware	Blue		4	1
500165	71403	.117	Cer	Ind	Refined White Earthenware	Undecorated	None		4	1
500165	71403	.043	Cer	Ind	Coarse Red Earthenware	Glazed	Any		2	1
500165	71403	.047	Cer	Ind	Coarse Red Earthenware	Unglazed	None		1	1
500165	71403	.190	Oth	Ind	Indeterminate Metal				2	1
500185	71404	.025	Oth	Arc	Thick Window Glass				3	1
500185	71404	.018	Oth	Arc	Machine Cut Nails				2	1
500185	71404	.105	Cer	Ind	Refined White Earthenware	Spongeware	Blue		1	1
500185	71404	.117	Cer	Ind	Refined White Earthenware	Undecorated	None		1	1
500185	71404	.137	Cer	Ind	Vitrified White Earthenware	Undecorated	None		1	1
500185	71404	.043	Cer	Ind	Coarse Red Earthenware	Glazed	Any		1	1
500185	71404	.169	Oth	Ind	Miscellaneous			Misc plastic cap-1;	1	1
500185	71404	.190	Oth	Ind	Indeterminate Metal				1	1
500175	71405	.018	Oth	Arc	Machine Cut Nails				1	1
500175	71405	.105	Cer	Ind	Refined White Earthenware	Spongeware	Blue		1	1
500175	71405	.117	Cer	Ind	Refined White Earthenware	Undecorated	None		2	1
500175	71405	.070	Cer	Ind	Pearlware	Undecorated			1	1
500175	71405	.043	Cer	Ind	Coarse Red Earthenware	Glazed	Any		1	1
500175	71405	.168	Oth	Ind	Metal			Metal scissor fragment-1;	1	1
500175	71405	.175	Oth	Smo	Smoking Pipe Bowl				2	1
500175	71405	.176	Oth	Smo	Smoking Pipe Stem				1	1
500175	71405	.190	Oth	Ind	Indeterminate Metal				1	1
500160	71406	.025	Oth	Arc	Thick Window Glass				1	1
500160	71406	.018	Oth	Arc	Machine Cut Nails				3	1
500160	71406	.014	Oth	Arc	Common Wire Nails				1	1
500160	71406	.148	Gls	Ind	Bottle glass		Blue		1	1
500160	71406	.151	Gls	Ind	Bottle Glass		Green		1	1
500160	71406	.125	Cer	Ind	Vitrified White Earthenware	Moulded	Moulded	VWE ironstone wheat motif-2;	2	1
500160	71406	.137	Cer	Ind	Vitrified White Earthenware	Undecorated	None		5	1
500160	71406	.168	Oth	Ind	Metal			Metal wire-3;	3	1
500160	71406	.169	Oth	Ind	Miscellaneous			Misc plastic fragments-3;	3	1
500155	71407	.183	ZER	ZER	Zero Artifacts found				0	1
500190	71408	.018	Oth	Arc	Machine Cut Nails				2	1
500190	71408	.105	Cer	Ind	Refined White Earthenware	Spongeware	Blue		1	1
500190	71408	.117	Cer	Ind	Refined White Earthenware	Undecorated	None		3	1
500190	71408	.070	Cer	Ind	Pearlware	Undecorated			1	1
500190	71408	.043	Cer	Ind	Coarse Red Earthenware	Glazed	Any		1	1
500190	71408	.190	Oth	Ind	Indeterminate Metal				1	1
500180	71409	.018	Oth	Arc	Machine Cut Nails				2	1
500180	71409	.151	Gls	Ind	Bottle Glass		Green		1	1
500180	71409	.105	Cer	Ind	Refined White Earthenware	Spongeware	Blue		1	1
500180	71409	.117	Cer	Ind	Refined White Earthenware	Undecorated	None		1	1
500180	71409	.043	Cer	Ind	Coarse Red Earthenware	Glazed	Any		1	1
500170	71410	.018	Oth	Arc	Machine Cut Nails				1	1
500170	71410	.147	Gls	Ind	Bottle Glass		Aqua		1	1
500170	71410	.094	Cer	Ind	Refined White Earthenware	Painted	Late Palette		2	1
500170	71410	.105	Cer	Ind	Refined White Earthenware	Spongeware	Blue		6	1
500170	71410	.117	Cer	Ind	Refined White Earthenware	Undecorated	None		7	1
500170	71410	.043	Cer	Ind	Coarse Red Earthenware	Glazed	Any		2	1
485200	71411	.025	Oth	Arc	Thick Window Glass				13	1
485200	71411	.018	Oth	Arc	Machine Cut Nails				2	1
485200	71411	.014	Oth	Arc	Common Wire Nails				1	1
485200	71411	.147	Gls	Ind	Bottle Glass		Aqua		1	1
485200	71411	.110	Cer	Ind	Refined White Earthenware	Transfer Print	Blue		1	1
485200	71411	.117	Cer	Ind	Refined White Earthenware	Undecorated	None		1	1
485200	71411	.043	Cer	Ind	Coarse Red Earthenware	Glazed	Any		4	1

Table 6

## Artifact Catalogue Data from the Stage 3 Units of the Laurier Homes H1 Site

Square	ID	Ext	Cl	Fun	Description	Decoration	Colour	Supplemental	No.	Box
485200	71411	.036	Cer	Ind	Buff Stoneware	Glazed	All	Buff stoneware inkwell fragment-1;	1	1
485200	71411	.168	Oth	Ind	Metal			Metal ring-1;Metal wire-1;	2	1
485200	71411	.169	Oth	Ind	Miscellaneous			Misc mirror fragment-1;Misc plastic fragment-1;	2	1
485200	71411	.190	Oth	Ind	Indeterminate Metal				3	1
500205	71412	.025	Oth	Arc	Thick Window Glass				8	1
500205	71412	.016	Oth	Arc	Hand Made Nails				1	1
500205	71412	.018	Oth	Arc	Machine Cut Nails				2	1
500205	71412	.014	Oth	Arc	Common Wire Nails				4	1
500205	71412	.150	Gls	Ind	Bottle Glass		Clear		2	1
500205	71412	.159	Gls	Ind	Melted Glass		Any		1	1
500205	71412	.109	Cer	Ind	Refined White Earthenware	Transfer Print	Black	RWE TP black w poly hand painted under glaze-1;	1	1
500205	71412	.105	Cer	Ind	Refined White Earthenware	Spongeware	Blue		2	1
500205	71412	.117	Cer	Ind	Refined White Earthenware	Undecorated	None		1	1
500205	71412	.138	Cer	Ind	Yellowware	Yellowware	Yellow		3	1
500205	71412	.039	Cer	Ind	Burnt Ceramics	Indeterminate	Not Applicable		2	1
500205	71412	.043	Cer	Ind	Coarse Red Earthenware	Glazed	Any		11	1
500205	71412	.036	Cer	Ind	Buff Stoneware	Glazed	All	Buff stoneware mends w. 71400-1;	1	1
500205	71412	.168	Oth	Ind	Metal			Metal lag bolt-1;Metal wire-1;	2	1
500195	71413	.016	Oth	Arc	Hand Made Nails				1	1
500195	71413	.018	Oth	Arc	Machine Cut Nails				5	1
500195	71413	.150	Gls	Ind	Bottle Glass		Clear		2	1
500195	71413	.153	Gls	Ind	Bottle Glass		Olive		1	1
500195	71413	.094	Cer	Ind	Refined White Earthenware	Painted	Late Palette		2	1
500195	71413	.105	Cer	Ind	Refined White Earthenware	Spongeware	Blue		4	1
500195	71413	.088	Cer	Ind	Refined White Earthenware	Flow	Blue		1	1
500195	71413	.117	Cer	Ind	Refined White Earthenware	Undecorated	None		1	1
500195	71413	.081	Cer	Ind	Refined White Earthenware	Banded Slipware	Any		1	1
500195	71413	.043	Cer	Ind	Coarse Red Earthenware	Glazed	Any		3	1
500195	71413	.028	Fau	Uni	Bone Fragment				1	1
500195	71413	.176	Oth	Smo	Smoking Pipe Stem				2	1
500195	71413	.190	Oth	Ind	Indeterminate Metal				3	1
495175	71414	.026	Oth	Arc	Thin Window Glass				1	1
495175	71414	.016	Oth	Arc	Hand Made Nails				3	1
495175	71414	.018	Oth	Arc	Machine Cut Nails				56	1
495175	71414	.150	Gls	Ind	Bottle Glass		Clear		1	1
495175	71414	.153	Gls	Ind	Bottle Glass		Olive		1	1
495175	71414	.151	Gls	Ind	Bottle Glass		Green		1	1
495175	71414	.159	Gls	Ind	Melted Glass		Any		7	1
495175	71414	.105	Cer	Ind	Refined White Earthenware	Spongeware	Blue		1	1
495175	71414	.082	Cer	Ind	Refined White Earthenware	Edgware	Blue		1	1
495175	71414	.117	Cer	Ind	Refined White Earthenware	Undecorated	None		8	1
495175	71414	.081	Cer	Ind	Refined White Earthenware	Banded Slipware	Any		1	1
495175	71414	.043	Cer	Ind	Coarse Red Earthenware	Glazed	Any		1	1
495175	71414	.036	Cer	Ind	Buff Stoneware	Glazed	All		5	1
495175	71414	.028	Fau	Uni	Bone Fragment				3	1
495175	71414	.168	Oth	Ind	Metal			Metal wire-3;	3	1
495175	71414	.169	Oth	Ind	Miscellaneous			Misc plastic fragment-1;	1	1
495175	71414	.031	Oth	Fas	Glass Buttons				1	1
495175	71414	.190	Oth	Ind	Indeterminate Metal				1	1
495190	71415	.025	Oth	Arc	Thick Window Glass				2	1
495190	71415	.018	Oth	Arc	Machine Cut Nails				5	1
495190	71415	.094	Cer	Ind	Refined White Earthenware	Painted	Late Palette		1	1
495190	71415	.110	Cer	Ind	Refined White Earthenware	Transfer Print	Blue		1	1
495190	71415	.105	Cer	Ind	Refined White Earthenware	Spongeware	Blue		6	1
495190	71415	.100	Cer	Ind	Refined White Earthenware	Scalloped Edgware with Chickenclaw	Blue		1	1
495190	71415	.117	Cer	Ind	Refined White Earthenware	Undecorated	None		17	1



Table 6

## Artifact Catalogue Data from the Stage 3 Units of the Laurier Homes H1 Site

Square	ID	Ext	Cl	Fun	Description	Decoration	Colour	Supplemental	No.	Box
495190	71415	.081	Cer	Ind	Refined White Earthenware	Banded Slipware	Any		1	1
495190	71415	.043	Cer	Ind	Coarse Red Earthenware	Glazed	Any		2	1
495190	71415	.028	Fau	Uni	Bone Fragment				1	1
495180	71416	.026	Oth	Arc	Thin Window Glass				2	1
495180	71416	.018	Oth	Arc	Machine Cut Nails				7	1
495180	71416	.159	Gls	Ind	Melted Glass		Any		1	1
495180	71416	.105	Cer	Ind	Refined White Earthenware	Spongeware	Blue		2	1
495180	71416	.117	Cer	Ind	Refined White Earthenware	Undecorated	None		8	1
495180	71416	.043	Cer	Ind	Coarse Red Earthenware	Glazed	Any		2	1
495180	71416	.169	Oth	Ind	Miscellaneous			Misc plastic fragment-1;	1	1
495180	71416	.190	Oth	Ind	Indeterminate Metal				1	1
495185	71417	.025	Oth	Arc	Thick Window Glass				2	1
495185	71417	.018	Oth	Arc	Machine Cut Nails				1	1
495185	71417	.110	Cer	Ind	Refined White Earthenware	Transfer Print	Blue		6	1
495185	71417	.105	Cer	Ind	Refined White Earthenware	Spongeware	Blue		3	1
495185	71417	.082	Cer	Ind	Refined White Earthenware	Edgeware	Blue		3	1
495185	71417	.088	Cer	Ind	Refined White Earthenware	Flow	Blue		1	1
495185	71417	.117	Cer	Ind	Refined White Earthenware	Undecorated	None		7	1
495185	71417	.043	Cer	Ind	Coarse Red Earthenware	Glazed	Any		1	1
495185	71417	.028	Fau	Uni	Bone Fragment				1	1
495165	71418	.148	Gls	Ind	Bottle glass		Blue		2	1
495165	71418	.151	Gls	Ind	Bottle Glass		Green	BG green ring or oil applied finish <1875-1;	1	1
495165	71418	.104	Cer	Ind	Refined White Earthenware	Sponge Stamped	Other	RWE stamped sponge ware brown-1;RWE stamped sponge ware green-1;	2	1
495165	71418	.117	Cer	Ind	Refined White Earthenware	Undecorated	None		14	1
495165	71418	.137	Cer	Ind	Vitrified White Earthenware	Undecorated	None		4	1
495165	71418	.028	Fau	Uni	Bone Fragment				6	1
495165	71418	.175	Oth	Smo	Smoking Pipe Bowl				1	1
505175	71419	.025	Oth	Arc	Thick Window Glass				5	1
505175	71419	.016	Oth	Arc	Hand Made Nails				1	1
505175	71419	.018	Oth	Arc	Machine Cut Nails				16	1
505175	71419	.014	Oth	Arc	Common Wire Nails				1	1
505175	71419	.150	Gls	Ind	Bottle Glass		Clear		5	1
505175	71419	.153	Gls	Ind	Bottle Glass		Olive		2	1
505175	71419	.147	Gls	Ind	Bottle Glass		Aqua		1	1
505175	71419	.105	Cer	Ind	Refined White Earthenware	Spongeware	Blue		1	1
505175	71419	.117	Cer	Ind	Refined White Earthenware	Undecorated	None		6	1
505175	71419	.070	Cer	Ind	Pearlware	Undecorated			30	1
505175	71419	.065	Cer	Ind	Pearlware	Scalloped Edgeware	Green		17	1
505175	71419	.138	Cer	Ind	Yellowware	Yellowware	Yellow		3	1
505175	71419	.043	Cer	Ind	Coarse Red Earthenware	Glazed	Any		9	1
505175	71419	.028	Fau	Uni	Bone Fragment				5	1
505175	71419	.172	Oth	Hea	Slag				1	1
505175	71419	.168	Oth	Ind	Metal			Metal washer-1;	1	1
505175	71419	.173	Oth	Sl	Slate Fragment				1	1
485190	71420	.105	Cer	Ind	Refined White Earthenware	Spongeware	Blue		1	1
485190	71420	.117	Cer	Ind	Refined White Earthenware	Undecorated	None		9	1
485180	71421	.150	Gls	Ind	Bottle Glass		Clear		1	1
485180	71421	.105	Cer	Ind	Refined White Earthenware	Spongeware	Blue		1	1
485180	71421	.117	Cer	Ind	Refined White Earthenware	Undecorated	None		6	1
485180	71421	.065	Cer	Ind	Pearlware	Scalloped Edgeware	Green		1	1
485180	71421	.043	Cer	Ind	Coarse Red Earthenware	Glazed	Any		4	1
485180	71421	.164	Oth	Hea	Coal				1	1
480200	71422	.025	Oth	Arc	Thick Window Glass				23	1
480200	71422	.014	Oth	Arc	Common Wire Nails				4	1
480200	71422	.151	Gls	Ind	Bottle Glass		Green		1	1
480200	71422	.090	Cer	Ind	Refined White Earthenware	Rimline	Any		1	1
480200	71422	.105	Cer	Ind	Refined White Earthenware	Spongeware	Blue		1	1
480200	71422	.117	Cer	Ind	Refined White Earthenware	Undecorated	None		4	1
480200	71422	.138	Cer	Ind	Yellowware	Yellowware	Yellow		2	1

Table 6

Artifact Catalogue Data from the Stage 3 Units of the Laurier Homes H1 Site

Square	ID	Ext	Cl	Fun	Description	Decoration	Colour	Supplemental	No.	Box
480200	71422	.169	Oth	Ind	Miscellaneous			Misc plastic fragments-3; Misc plastic handle-1; Misc sewn material melted-1;	5	1
510180	71423	.025	Oth	Arc	Thick Window Glass				5	1
510180	71423	.018	Oth	Arc	Machine Cut Nails				15	1
510180	71423	.150	Gls	Ind	Bottle Glass		Clear		1	1
510180	71423	.147	Gls	Ind	Bottle Glass		Aqua		1	1
510180	71423	.117	Cer	Ind	Refined White Earthenware	Undecorated	None		1	1
510180	71423	.137	Cer	Ind	Vitrified White Earthenware	Undecorated	None		4	1
510180	71423	.043	Cer	Ind	Coarse Red Earthenware	Glazed	Any		1	1
510180	71423	.036	Cer	Ind	Buff Stoneware	Glazed	All		1	1
510180	71423	.166	Oth	Ind	Horseshoe Nail				1	1
490190	71424	.025	Oth	Arc	Thick Window Glass				1	1
490190	71424	.018	Oth	Arc	Machine Cut Nails				4	1
490190	71424	.147	Gls	Ind	Bottle Glass		Aqua		1	1
490190	71424	.161	Gls	Ind	Pressed Glass		Any		1	1
490190	71424	.094	Cer	Ind	Refined White Earthenware	Painted	Late Palette		2	1
490190	71424	.105	Cer	Ind	Refined White Earthenware	Spongeware	Blue		1	1
490190	71424	.088	Cer	Ind	Refined White Earthenware	Flow	Blue		1	1
490190	71424	.117	Cer	Ind	Refined White Earthenware	Undecorated	None		8	1
490190	71424	.081	Cer	Ind	Refined White Earthenware	Banded Slipware	Any	RWE slipware multi chamber-1;	2	1
490190	71424	.043	Cer	Ind	Coarse Red Earthenware	Glazed	Any		2	1
490190	71424	.168	Oth	Ind	Metal			Metal wire-2;	2	1
490190	71424	.175	Oth	Smo	Smoking Pipe Bowl				1	1
495170	71425	.105	Cer	Ind	Refined White Earthenware	Spongeware	Blue		2	1
495170	71425	.117	Cer	Ind	Refined White Earthenware	Undecorated	None		25	1
495170	71425	.125	Cer	Ind	Vitrified White Earthenware	Moulded	Moulded	VWE ironstone wheat motif -2;	2	1
495170	71425	.137	Cer	Ind	Vitrified White Earthenware	Undecorated	None		4	1
495170	71425	.043	Cer	Ind	Coarse Red Earthenware	Glazed	Any		2	1
495170	71425	.028	Fau	Uni	Bone Fragment				1	1
490180	71426	.016	Oth	Arc	Hand Made Nails				1	1
490180	71426	.018	Oth	Arc	Machine Cut Nails				1	1
490180	71426	.014	Oth	Arc	Common Wire Nails				1	1
490180	71426	.150	Gls	Ind	Bottle Glass		Clear		1	1
490180	71426	.147	Gls	Ind	Bottle Glass		Aqua		1	1
490180	71426	.159	Gls	Ind	Melted Glass		Any		1	1
490180	71426	.110	Cer	Ind	Refined White Earthenware	Transfer Print	Blue		2	1
490180	71426	.105	Cer	Ind	Refined White Earthenware	Spongeware	Blue		1	1
490180	71426	.117	Cer	Ind	Refined White Earthenware	Undecorated	None		8	1
490180	71426	.137	Cer	Ind	Vitrified White Earthenware	Undecorated	None		3	1
490180	71426	.043	Cer	Ind	Coarse Red Earthenware	Glazed	Any		1	1
490160	71427	.025	Oth	Arc	Thick Window Glass				1	1
490160	71427	.018	Oth	Arc	Machine Cut Nails				3	1
490160	71427	.150	Gls	Ind	Bottle Glass		Clear		2	1
490160	71427	.147	Gls	Ind	Bottle Glass		Aqua		2	1
490160	71427	.105	Cer	Ind	Refined White Earthenware	Spongeware	Blue		2	1
490160	71427	.104	Cer	Ind	Refined White Earthenware	Sponge Stamped	Other	RWE stamped sponge ware brown-1;	1	1
490160	71427	.117	Cer	Ind	Refined White Earthenware	Undecorated	None		6	1
490160	71427	.043	Cer	Ind	Coarse Red Earthenware	Glazed	Any		1	1
490160	71427	.176	Oth	Smo	Smoking Pipe Stem				1	1
490185	71428	.025	Oth	Arc	Thick Window Glass				1	1
490185	71428	.018	Oth	Arc	Machine Cut Nails				4	1
490185	71428	.112	Cer	Ind	Refined White Earthenware	Transfer Print	Green		1	1
490185	71428	.105	Cer	Ind	Refined White Earthenware	Spongeware	Blue		1	1
490185	71428	.087	Cer	Ind	Refined White Earthenware	Edgware	Other	RWE edge ware molded green 1820 - 1830 -1;	1	1
490185	71428	.088	Cer	Ind	Refined White Earthenware	Flow	Blue		5	1
490185	71428	.117	Cer	Ind	Refined White Earthenware	Undecorated	None		22	1
490185	71428	.036	Cer	Ind	Buff Stoneware	Glazed	All		1	1
490185	71428	.175	Oth	Smo	Smoking Pipe Bowl				1	1

Table 6

Artifact Catalogue Data from the Stage 3 Units of the Laurier Homes H1 Site

Square	ID	Ext	Cl	Fun	Description	Decoration	Colour	Supplemental	No.	Box
485185	71429	.150	Gls	Ind	Bottle Glass		Clear		1	1
485185	71429	.105	Cer	Ind	Refined White Earthenware	Spongeware	Blue		1	1
485185	71429	.117	Cer	Ind	Refined White Earthenware	Undecorated	None		3	1
485185	71429	.043	Cer	Ind	Coarse Red Earthenware	Glazed	Any		1	1
495155	71430	.150	Gls	Ind	Bottle Glass		Clear		5	1
495155	71430	.111	Cer	Ind	Refined White Earthenware	Transfer Print	Brown		1	1
495155	71430	.105	Cer	Ind	Refined White Earthenware	Spongeware	Blue		1	1
495155	71430	.117	Cer	Ind	Refined White Earthenware	Undecorated	None		5	1
495155	71430	.043	Cer	Ind	Coarse Red Earthenware	Glazed	Any		1	1
495155	71430	.028	Fau	Uni	Bone Fragment				1	1
495155	71430	.169	Oth	Ind	Miscellaneous			Misc plastic fragment-1;	1	1
495155	71430	.190	Oth	Ind	Indeterminate Metal				1	1
495160	71431	.150	Gls	Ind	Bottle Glass		Clear		2	1
495160	71431	.153	Gls	Ind	Bottle Glass		Olive		2	1
495160	71431	.090	Cer	Ind	Refined White Earthenware	Rimline	Any		1	1
495160	71431	.082	Cer	Ind	Refined White Earthenware	Edgeware	Blue		1	1
495160	71431	.117	Cer	Ind	Refined White Earthenware	Undecorated	None		23	1
495160	71431	.043	Cer	Ind	Coarse Red Earthenware	Glazed	Any		1	1
495160	71431	.168	Oth	Ind	Metal			Metal wire-1;	1	1
495195	71432	.025	Oth	Arc	Thick Window Glass				1	1
495195	71432	.018	Oth	Arc	Machine Cut Nails				2	1
495195	71432	.150	Gls	Ind	Bottle Glass		Clear		2	1
495195	71432	.153	Gls	Ind	Bottle Glass		Olive		1	1
495195	71432	.110	Cer	Ind	Refined White Earthenware	Transfer Print	Blue		1	1
495195	71432	.111	Cer	Ind	Refined White Earthenware	Transfer Print	Brown		1	1
495195	71432	.105	Cer	Ind	Refined White Earthenware	Spongeware	Blue		1	1
495195	71432	.100	Cer	Ind	Refined White Earthenware	Scalloped Edgeware with Chickenclaw	Blue		1	1
495195	71432	.117	Cer	Ind	Refined White Earthenware	Undecorated	None		9	1
495195	71432	.081	Cer	Ind	Refined White Earthenware	Banded Slipware	Any		1	1
495195	71432	.043	Cer	Ind	Coarse Red Earthenware	Glazed	Any		5	1
495195	71432	.036	Cer	Ind	Buff Stoneware	Glazed	All		1	1
495195	71432	.168	Oth	Ind	Metal			Metal aluminum fragment-1;	1	1
495195	71432	.190	Oth	Ind	Indeterminate Metal				1	1
500210	71433	.025	Oth	Arc	Thick Window Glass				7	1
500210	71433	.014	Oth	Arc	Common Wire Nails				6	1
500210	71433	.150	Gls	Ind	Bottle Glass		Clear		1	1
500210	71433	.151	Gls	Ind	Bottle Glass		Green		1	1
500210	71433	.168	Oth	Ind	Metal			Metal aluminum siding fragment-1;	1	1
500210	71433	.186	Fau	Uni	Mollusc Shell				1	1
475205	71434	.025	Oth	Arc	Thick Window Glass				75	1
475205	71434	.018	Oth	Arc	Machine Cut Nails				3	1
475205	71434	.014	Oth	Arc	Common Wire Nails				19	1
475205	71434	.150	Gls	Ind	Bottle Glass		Clear		8	1
475205	71434	.151	Gls	Ind	Bottle Glass		Green		3	1
475205	71434	.149	Gls	Ind	Bottle Glass		Brown		4	1
475205	71434	.161	Gls	Ind	Pressed Glass		Any		1	1
475205	71434	.160	Gls	Ind	Milk Glass		White		2	1
475205	71434	.117	Cer	Ind	Refined White Earthenware	Undecorated	None		7	1
475205	71434	.081	Cer	Ind	Refined White Earthenware	Banded Slipware	Any		1	1
475205	71434	.043	Cer	Ind	Coarse Red Earthenware	Glazed	Any		1	1
475205	71434	.036	Cer	Ind	Buff Stoneware	Glazed	All		1	1
475205	71434	.164	Oth	Hea	Coal				3	1
475205	71434	.172	Oth	Hea	Slag				2	1
475205	71434	.168	Oth	Ind	Metal			Metal aluminum foil -1;Metal melted aluminum-1;Metal screw-1;Metal stainless steel drain cover-1;	4	1

Table 6

Artifact Catalogue Data from the Stage 3 Units of the Laurier Homes H1 Site

Square	ID	Ext	Cl	Fun	Description	Decoration	Colour	Supplemental	No.	Box
475205	71434	.169	Oth	Ind	Miscellaneous			Misc linoleum fragments-8; Misc melted plastic-3;	11	1
475205	71434	.190	Oth	Ind	Indeterminate Metal				2	1
495200	71435	.018	Oth	Arc	Machine Cut Nails				3	1
495200	71435	.014	Oth	Arc	Common Wire Nails				1	1
495200	71435	.150	Gls	Ind	Bottle Glass		Clear		2	1
495200	71435	.148	Gls	Ind	Bottle glass		Blue		1	1
495200	71435	.147	Gls	Ind	Bottle Glass		Aqua		1	1
495200	71435	.149	Gls	Ind	Bottle Glass		Brown		3	1
495200	71435	.152	Gls	Ind	Bottle Glass		Manganese		1	1
495200	71435	.159	Gls	Ind	Melted Glass		Any		3	1
495200	71435	.094	Cer	Ind	Refined White Earthenware	Painted	Late Palette		1	1
495200	71435	.110	Cer	Ind	Refined White Earthenware	Transfer Print	Blue		1	1
495200	71435	.105	Cer	Ind	Refined White Earthenware	Spongeware	Blue		6	1
495200	71435	.104	Cer	Ind	Refined White Earthenware	Sponge Stamped	Other	RWE stamped sponge ware poly-1;	1	1
495200	71435	.088	Cer	Ind	Refined White Earthenware	Flow	Blue		1	1
495200	71435	.117	Cer	Ind	Refined White Earthenware	Undecorated	None		10	1
495200	71435	.137	Cer	Ind	Vitrified White Earthenware	Undecorated	None		3	1
495200	71435	.039	Cer	Ind	Burnt Ceramics	Indeterminate	Not Applicable		3	1
495200	71435	.043	Cer	Ind	Coarse Red Earthenware	Glazed	Any		7	1
495200	71435	.028	Fau	Uni	Bone Fragment				2	1
495200	71435	.169	Oth	Ind	Miscellaneous			Misc plastic fragment-1;	1	1
495200	71435	.190	Oth	Ind	Indeterminate Metal				2	1
492165	71436	.025	Oth	Arc	Thick Window Glass				1	1
492165	71436	.018	Oth	Arc	Machine Cut Nails				2	1
492165	71436	.147	Gls	Ind	Bottle Glass		Aqua		3	1
492165	71436	.110	Cer	Ind	Refined White Earthenware	Transfer Print	Blue		1	1
492165	71436	.105	Cer	Ind	Refined White Earthenware	Spongeware	Blue		1	1
492165	71436	.104	Cer	Ind	Refined White Earthenware	Sponge Stamped	Other	RWE stamped sponge ware brown-1;	1	1
492165	71436	.117	Cer	Ind	Refined White Earthenware	Undecorated	None		15	1
492165	71436	.137	Cer	Ind	Vitrified White Earthenware	Undecorated	None		1	1
492165	71436	.043	Cer	Ind	Coarse Red Earthenware	Glazed	Any		1	1
492165	71436	.164	Oth	Hea	Coal				1	1
509175	71437	.025	Oth	Arc	Thick Window Glass				2	1
509175	71437	.018	Oth	Arc	Machine Cut Nails				4	1
509175	71437	.147	Gls	Ind	Bottle Glass		Aqua		1	1
509175	71437	.151	Gls	Ind	Bottle Glass		Green		1	1
509175	71437	.117	Cer	Ind	Refined White Earthenware	Undecorated	None		2	1
509175	71437	.043	Cer	Ind	Coarse Red Earthenware	Glazed	Any		1	1
509175	71437	.028	Fau	Uni	Bone Fragment				6	1
509175	71437	.164	Oth	Hea	Coal				1	1
509175	71437	.168	Oth	Ind	Metal			Metal bolt fragment-1; Metal door hinge fragment-1; Metal screw-1;	3	1
509175	71437	.177	Oth	Smo	Smoking Pipe Stem Glazed				1	1
509175	71437	.169	Oth	Ind	Miscellaneous			Misc plastic fragments-1;	1	1
509175	71437	.166	Oth	Ind	Horseshoe Nail				1	1
509175	71437	.190	Oth	Ind	Indeterminate Metal				1	1
495210	71438	.025	Oth	Arc	Thick Window Glass				10	1
495210	71438	.018	Oth	Arc	Machine Cut Nails				6	1
495210	71438	.014	Oth	Arc	Common Wire Nails				6	1
495210	71438	.149	Gls	Ind	Bottle Glass		Brown		2	1
495210	71438	.156	Gls	Jag	Jar Glass		Aqua		2	1
495210	71438	.117	Cer	Ind	Refined White Earthenware	Undecorated	None		1	1
495210	71438	.075	Cer	Ind	Porcelain	Decalmania	Polychrome		1	1
495210	71438	.168	Oth	Ind	Metal			Metal bolt -1; Metal wire -4;	5	1



Table 6

## Artifact Catalogue Data from the Stage 3 Units of the Laurier Homes H1 Site

Square	ID	Ext	Cl	Fun	Description	Decoration	Colour	Supplemental	No.	Box
495210	71438	.169	Oth	Ind	Miscellaneous			Misc foam - 1; Misc plastic object-2;	3	1
495210	71438	.190	Oth	Ind	Indeterminate Metal				2	1
503200	71439	.025	Oth	Arc	Thick Window Glass				3	1
503200	71439	.018	Oth	Arc	Machine Cut Nails				11	1
503200	71439	.014	Oth	Arc	Common Wire Nails				4	1
503200	71439	.150	Gls	Ind	Bottle Glass		Clear		4	1
503200	71439	.153	Gls	Ind	Bottle Glass		Olive		2	1
503200	71439	.149	Gls	Ind	Bottle Glass		Brown		3	1
503200	71439	.155	Gls	Chg	Chimney Glass		Clear		2	1
503200	71439	.161	Gls	Ind	Pressed Glass		Any		1	1
503200	71439	.157	Gls	Jag	Jar Glass		Clear		1	1
503200	71439	.094	Cer	Ind	Refined White Earthenware	Painted	Late Palette		1	1
503200	71439	.105	Cer	Ind	Refined White Earthenware	Spongeware	Blue		1	1
503200	71439	.117	Cer	Ind	Refined White Earthenware	Undecorated	None		2	1
503200	71439	.043	Cer	Ind	Coarse Red Earthenware	Glazed	Any		17	1
503200	71439	.036	Cer	Ind	Buff Stoneware	Glazed	All		1	1
503200	71439	.168	Oth	Ind	Metal			Metal screw- 1; Metal wire-3;	4	1
503200	71439	.175	Oth	Smo	Smoking Pipe Bowl				1	1
503200	71439	.176	Oth	Smo	Smoking Pipe Stem				1	1
503200	71439	.169	Oth	Ind	Miscellaneous			Misc Velcro fragment-1; Misc leather belt fragment-1; Misc plastic fragment-1;	3	1
503200	71439	.190	Oth	Ind	Indeterminate Metal				1	1
492170	71440	.018	Oth	Arc	Machine Cut Nails				1	1
492170	71440	.150	Gls	Ind	Bottle Glass		Clear		2	1
492170	71440	.105	Cer	Ind	Refined White Earthenware	Spongeware	Blue		1	1
492170	71440	.104	Cer	Ind	Refined White Earthenware	Sponge Stamped	Other	RWE stamped sponge ware brown -1;	1	1
492170	71440	.117	Cer	Ind	Refined White Earthenware	Undecorated	None		10	1
505173	71441	.025	Oth	Arc	Thick Window Glass				4	1
505173	71441	.026	Oth	Arc	Thin Window Glass				3	1
505173	71441	.018	Oth	Arc	Machine Cut Nails				21	1
505173	71441	.153	Gls	Ind	Bottle Glass		Olive		1	1
505173	71441	.151	Gls	Ind	Bottle Glass		Green		6	1
505173	71441	.161	Gls	Ind	Pressed Glass		Any		5	1
505173	71441	.094	Cer	Ind	Refined White Earthenware	Painted	Late Palette		1	1
505173	71441	.110	Cer	Ind	Refined White Earthenware	Transfer Print	Blue		1	1
505173	71441	.088	Cer	Ind	Refined White Earthenware	Flow	Blue		2	1
505173	71441	.117	Cer	Ind	Refined White Earthenware	Undecorated	None		10	1
505173	71441	.043	Cer	Ind	Coarse Red Earthenware	Glazed	Any		15	1
505173	71441	.036	Cer	Ind	Buff Stoneware	Glazed	All		1	1
505173	71441	.028	Fau	Uni	Bone Fragment				3	1
505173	71441	.168	Oth	Ind	Metal			Metal barrel banding-1; Metal railway spike- 1; Metal screw- 1; Metal wire-2;	5	1
505173	71441	.176	Oth	Smo	Smoking Pipe Stem				1	1
505173	71441	.031	Oth	Fas	Glass Buttons				1	1
505177	71442	.025	Oth	Arc	Thick Window Glass				8	1
505177	71442	.020	Oth	Arc	Mortar				1	1
505177	71442	.018	Oth	Arc	Machine Cut Nails				12	1
505177	71442	.150	Gls	Ind	Bottle Glass		Clear		1	1
505177	71442	.151	Gls	Ind	Bottle Glass		Green		1	1
505177	71442	.110	Cer	Ind	Refined White Earthenware	Transfer Print	Blue		1	1
505177	71442	.100	Cer	Ind	Refined White Earthenware	Scalloped Edgware with Chickenclaw	Blue		1	1
505177	71442	.117	Cer	Ind	Refined White Earthenware	Undecorated	None		7	1
505177	71442	.070	Cer	Ind	Pearlware	Undecorated			4	1
505177	71442	.043	Cer	Ind	Coarse Red Earthenware	Glazed	Any		15	1
505177	71442	.028	Fau	Uni	Bone Fragment				1	1
505177	71442	.168	Oth	Ind	Metal			Metal gate hinge- 1; Metal wire-5;	6	1

Table 6

## Artifact Catalogue Data from the Stage 3 Units of the Laurier Homes H1 Site

Square	ID	Ext	Cl	Fun	Description	Decoration	Colour	Supplemental	No.	Box
505177	71442	.176	_Oth_	_Smo_	_Smoking Pipe Stem				2	1
505177	71442	.167	_Oth_	_Mam_	_Maker's Mark			VWE ironstone MM T & R Boote >1842-1;	1	1
495206	71443	.023	_Oth_	_Arc_	_Red Brick				1	1
495206	71443	.025	_Oth_	_Arc_	_Thick Window Glass				29	1
495206	71443	.018	_Oth_	_Arc_	_Machine Cut Nails				11	1
495206	71443	.014	_Oth_	_Arc_	_Common Wire Nails				21	1
495206	71443	.150	_Gls_	_Ind_	_Bottle Glass		Clear		11	1
495206	71443	.153	_Gls_	_Ind_	_Bottle Glass		Olive		1	1
495206	71443	.151	_Gls_	_Ind_	_Bottle Glass		Green		1	1
495206	71443	.149	_Gls_	_Ind_	_Bottle Glass		Brown		3	1
495206	71443	.156	_Gls_	_Jag_	_Jar Glass		Aqua		5	1
495206	71443	.110	_Cer_	_Ind_	_Refined White Earthenware	Transfer Print	Blue		1	1
495206	71443	.111	_Cer_	_Ind_	_Refined White Earthenware	Transfer Print	Brown		1	1
495206	71443	.105	_Cer_	_Ind_	_Refined White Earthenware	Spongeware	Blue		1	1
495206	71443	.117	_Cer_	_Ind_	_Refined White Earthenware	Undecorated	None		12	1
495206	71443	.141	_Cer_	_Ind_	_Yellowware	Other	Other	Yellowware dendritic-1;	1	1
495206	71443	.076	_Cer_	_Ind_	_Porcelain	Undecorated	None		1	1
495206	71443	.075	_Cer_	_Ind_	_Porcelain	Decalmania	Polychrome		2	1
495206	71443	.118	_Cer_	_Ind_	_Semi Porcelain	Decorated	All	Semi-porcelain tp brown-1;Semi- porcelain tp green-1;	2	1
495206	71443	.119	_Cer_	_Ind_	_Semi Porcelain	Undecorated	Undecorated		1	1
495206	71443	.039	_Cer_	_Ind_	_Burnt Ceramics	Indeterminate	Not Applicable		1	1
495206	71443	.043	_Cer_	_Ind_	_Coarse Red Earthenware	Glazed	Any		4	1
495206	71443	.036	_Cer_	_Ind_	_Buff Stoneware	Glazed	All		1	1
495206	71443	.028	_Fau_	_Uni_	_Bone Fragment				2	1
495206	71443	.029	_Fau_	_Uni_	_Burned Bone				2	1
495206	71443	.172	_Oth_	_Hea_	_Slag				2	1
495206	71443	.168	_Oth_	_Ind_	_Metal			Metal fence staple-1;Metal wire-2;	3	1
495206	71443	.167	_Oth_	_Mam_	_Maker's Mark			Semi-porcelain MM New Wharf Pottery 1891 - 1894 -1;	1	1
495206	71443	.169	_Oth_	_Ind_	_Miscellaneous			Misc cloth material-1;Misc mirror fragments- 3;	4	1
495206	71443	.190	_Oth_	_Ind_	_Indeterminate Metal				4	1
492203	71444	.023	_Oth_	_Arc_	_Red Brick				1	1
492203	71444	.025	_Oth_	_Arc_	_Thick Window Glass				87	1
492203	71444	.016	_Oth_	_Arc_	_Hand Made Nails				1	1
492203	71444	.018	_Oth_	_Arc_	_Machine Cut Nails				7	1
492203	71444	.014	_Oth_	_Arc_	_Common Wire Nails				17	1
492203	71444	.150	_Gls_	_Ind_	_Bottle Glass		Clear		9	1
492203	71444	.147	_Gls_	_Ind_	_Bottle Glass		Aqua		3	1
492203	71444	.151	_Gls_	_Ind_	_Bottle Glass		Green		1	1
492203	71444	.094	_Cer_	_Ind_	_Refined White Earthenware	Painted	Late Palette		1	1
492203	71444	.105	_Cer_	_Ind_	_Refined White Earthenware	Spongeware	Blue		1	1
492203	71444	.088	_Cer_	_Ind_	_Refined White Earthenware	Flow	Blue		4	1
492203	71444	.117	_Cer_	_Ind_	_Refined White Earthenware	Undecorated	None		14	1
492203	71444	.125	_Cer_	_Ind_	_Vitrified White Earthenware	Moulded	Moulded	VWE ironstone lily of the valley motif-1;	1	1
492203	71444	.043	_Cer_	_Ind_	_Coarse Red Earthenware	Glazed	Any		6	1
492203	71444	.036	_Cer_	_Ind_	_Buff Stoneware	Glazed	All		1	1
492203	71444	.028	_Fau_	_Uni_	_Bone Fragment				3	1
492203	71444	.172	_Oth_	_Hea_	_Slag				1	1
492203	71444	.168	_Oth_	_Ind_	_Metal			Metal ornate (?) - 1;Metal ring - 1;Metal screw-1;	3	1

Table 6

## Artifact Catalogue Data from the Stage 3 Units of the Laurier Homes H1 Site

Square	ID	Ext	Cl	Fun	Description	Decoration	Colour	Supplemental	No.	Box
492203	71444	.167	Oth	Mam	Maker's Mark			Smoking pipe stem MM Murray Glasgow 1830 - 1861-1;	1	1
492203	71444	.169	Oth	Ind	Miscellaneous			Misc battery core-1; Misc battery fragment-1; Misc plastic fragments-3;	5	1
492203	71444	.033	Oth	Fas	Metal Buttons				1	1
495203	71445	.023	Oth	Arc	Red Brick				2	1
495203	71445	.025	Oth	Arc	Thick Window Glass				130	1
495203	71445	.018	Oth	Arc	Machine Cut Nails				8	1
495203	71445	.014	Oth	Arc	Common Wire Nails				5	1
495203	71445	.150	Gls	Ind	Bottle Glass		Clear	BG clear prescription tooled finish 1875 -1905-1;	83	1
495203	71445	.149	Gls	Ind	Bottle Glass		Brown		1	1
495203	71445	.155	Gls	Chg	Chimney Glass		Clear		1	1
495203	71445	.156	Gls	Jag	Jar Glass		Aqua		31	1
495203	71445	.157	Gls	Jag	Jar Glass		Clear		1	1
495203	71445	.110	Cer	Ind	Refined White Earthenware	Transfer Print	Blue		35	1
495203	71445	.117	Cer	Ind	Refined White Earthenware	Undecorated	None		27	1
495203	71445	.092	Cer	Ind	Refined White Earthenware	Other	Other	RWE indeterminate mm-1;	1	1
495203	71445	.125	Cer	Ind	Vitrified White Earthenware	Moulded	Moulded	VWE ironstone wheat motif-2;	2	1
495203	71445	.137	Cer	Ind	Vitrified White Earthenware	Undecorated	None		14	1
495203	71445	.118	Cer	Ind	Semi Porcelain	Decorated	All	Semi-porcelain flow blue-25; Semi-porcelain tp brown -6; Semi-porcelain tp green -6;	37	1
495203	71445	.043	Cer	Ind	Coarse Red Earthenware	Glazed	Any		4	1
495203	71445	.041	Cer	Ind	Coarse Buff Earthenware	Salt Glazed	Not Applicable		1	1
495203	71445	.052	Cer	Ind	Flowerpot	Unglazed	Not Applicable		1	1
495203	71445	.078	Cer	Ind	Red Stoneware	Glazed	Clear		1	1
495203	71445	.028	Fau	Uni	Bone Fragment				3	1
495203	71445	.168	Oth	Ind	Metal			Metal complete horse shoe heart bar-1; Metal ornate object (?) -1;	2	1
495203	71445	.176	Oth	Smo	Smoking Pipe Stem				1	1
495203	71445	.167	Oth	Mam	Maker's Mark			Semi-porcelain MM New Wharf Pottery Flow blue 1891 - 1894 -1; Semi-porcelain MM New Wharf Pottery TP green 1891 - 1894 -1;	2	1
495203	71445	.169	Oth	Ind	Miscellaneous			Misc mirror fragment-1;	1	1
								<b>Total</b>	<b>2,137</b>	

Square	ID	Ext	Cl	Fun	Description	Decoration	Colour	Supplemental	No.	Box
--------	----	-----	----	-----	-------------	------------	--------	--------------	-----	-----

Abbreviation Description	
Class (Cla)	Acronym
Aboriginal	Abo
Ceramics	Cer
Faunal	Fau
Floral	Flo
Glass	Gls
Other	Oth
Function (Fun)	Acronym
Architectural	Arc
Ceramic	Cer
Chimney Glass	Chg
Currency	Cur
Cutlery	Cut
Fastener	Fas
Heat	Hea
Indeterminate	Ind
Jar Glass	Jar
Lithic	Lit
Markers Mark	Mam
Slate Fragment	Slt
Slate Pencil	Slp
Smoking	Smo
Soil Sample Heavy Fraction	SSH
Soil Sample Light Fraction	SSL
Thimble	Thi
Unidentified	Uni
Zero Artifacts	Zer

When function, makers mark or manufacture technique is known please see the Supplemental Table for complete description.



Table 7

## Artifact Catalogue Data from the Stage 3 Units of the M1 Caledon Site

Square	ID	Ext _   _Cla _   _Fun _   _Description	Decoration	Colour	Supplemental	No.	Box
1	71463	.018 _   _Oth _   _Arc _   _Machine Cut Nails				2	1
1	71463	.150 _   _Gls _   _Ind _   _Bottle Glass		Clear		1	1
2	71462	.014 _   _Oth _   _Arc _   _Common Wire Nails				1	1
2	71462	.150 _   _Gls _   _Ind _   _Bottle Glass		Clear		1	1
3	71461	.023 _   _Oth _   _Arc _   _Red Brick				1	1
3	71461	.168 _   _Oth _   _Ind _   _Metal			Metal barbed wire fragment-1;	1	1
4	71460	.018 _   _Oth _   _Arc _   _Machine Cut Nails				1	1
4	71460	.110 _   _Cer _   _Ind _   _Refined White Earthenware	Transfer Print	Blue	RWE TP blue willow motif-1;	1	1
4	71460	.137 _   _Cer _   _Ind _   _Vitrified White Earthenware	Undecorated	None		1	1
4	71460	.043 _   _Cer _   _Ind _   _Coarse Red Earthenware	Glazed	Any		1	1
4	71460	.176 _   _Oth _   _Smo _   _Smoking Pipe Stem				1	1
5	71464	.028 _   _Fau _   _Uni _   _Bone Fragment				1	1
5	71464	.190 _   _Oth _   _Ind _   _Indeterminate Metal			Indeterminate nail type-1;	1	1
					<b>Total</b>	<b>14</b>	

Abbreviation Description	
--------------------------	--

Class (Cla)	Acronym
Aboriginal	Abo
Ceramics	Cer
Faunal	Fau
Floral	Flo
Glass	Gls
Other	Oth

Function (Fun)	Acronym
Architectural	Arc
Ceramic	Cer
Chimney Glass	Chg
Currency	Cur
Cutlery	Cut
Fastener	Fas
Heat	Hea
Indeterminate	Ind
Jar Glass	Jar
Lithic	Lit
Markers Mark	Mam
Slate Fragment	Slt
Slate Pencil	Slp
Smoking	Smo
Soil Sample Heavy Fraction	SSH
Soil Sample Light Fraction	SSL
Thimble	Thi
Unidentified	Uni
Zero Artifacts	Zer

When function, makers mark or manufacture technique is known  
please see the Supplemental Table for complete description.