



**LEGEND**

- PROPERTY LINE
- EXISTING CONTOUR (0.5m)
- EXISTING CONTOUR (1.0m)
- EXISTING DITCH
- EXISTING GRADE
- PROPOSED OVERLAND FLOW DIRECTION
- PROPOSED STORM DRAINAGE CATCHMENT
- CATCHMENT I.D.  
AREA (ha) | RUNOFF COEFFICIENT
- PROPOSED TREE (BY OTHERS)
- BUILDING ENTRANCE (PERSONNEL DOOR)

1	RE-ISSUED FOR 1st SUBMISSION	2021/MAR/30
0	ISSUED FOR 1st SUBMISSION	2020/JUN/05
No.	ISSUE / REVISION	YYYY/MM/DD

**SURVEY NOTES:**  
 SURVEY COMPLETED BY YOUNG & YOUNG SURVEYING INC. (MAY 29, 2018)  
 PROJECT No. 18-87160

**SITE PLAN NOTES:**  
 DESIGN ELEMENTS ARE BASED ON SITE PLAN BY ABA ARCHITECTS INC.  
 DRAWING: SITE PLAN (2021-02-09)  
 PROJECT No. 2018-127

**DRAWING NOTES:**  
 THIS DRAWING IS THE EXCLUSIVE PROPERTY OF C.F. CROZIER & ASSOCIATES INC. AND THE REPRODUCTION OF ANY PART OF IT WITHOUT PRIOR WRITTEN CONSENT OF THIS OFFICE IS STRICTLY PROHIBITED.  
 THE CONTRACTOR SHALL VERIFY ALL DIMENSIONS, LEVELS, AND DATUMS ON SITE AND REPORT ANY DISCREPANCIES OR OMISSIONS TO THIS OFFICE PRIOR TO CONSTRUCTION.  
 THIS DRAWING IS TO BE READ AND UNDERSTOOD IN CONJUNCTION WITH ALL OTHER PLANS AND DOCUMENTS APPLICABLE TO THIS PROJECT. DO NOT SCALE THIS DRAWING.  
 ALL EXISTING UNDERGROUND UTILITIES TO BE VERIFIED IN THE FIELD BY THE CONTRACTOR PRIOR TO CONSTRUCTION.

Project: **WYNDHAM RESIDENCE**  
**15728 AIRPORT ROAD**  
**TOWN OF CALEDON**

Drawing: **POST-DEVELOPMENT DRAINAGE PLAN**

	2800 HIGH POINT DRIVE SUITE 100 MILTON, ON L9T 6P4 905-875-0026 T 905-875-4915 F WWW.CFCROZIER.CA	
	Drawn: D.D. Check: N.R.S.	Design: D.D. / N.R.S. W.C.

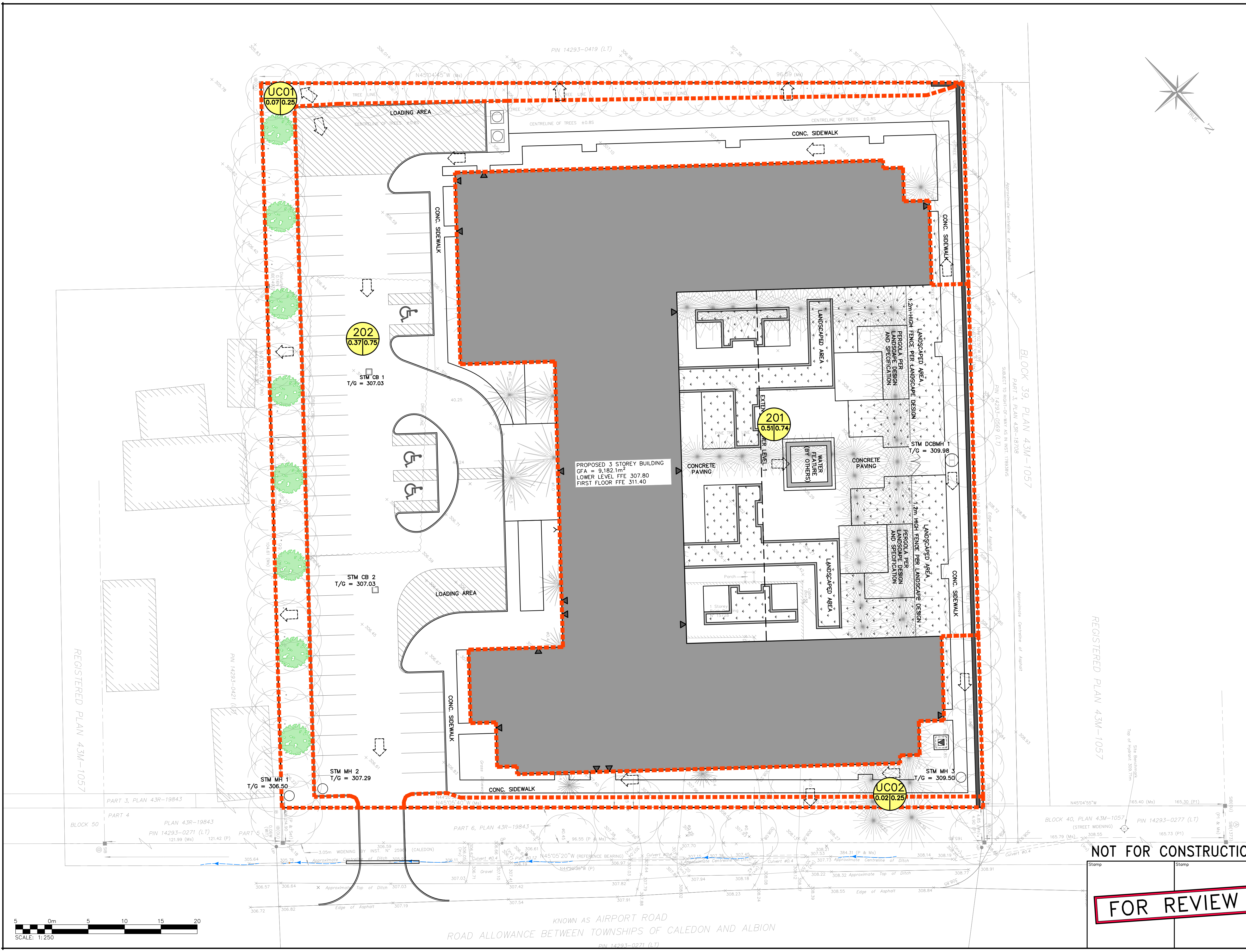

**NOT FOR CONSTRUCTION**

**FOR REVIEW**

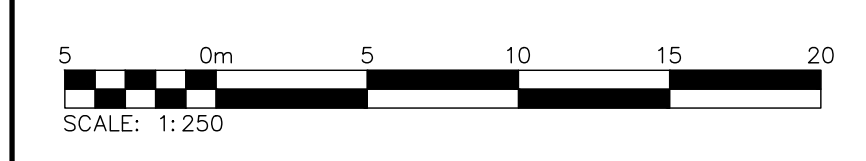

KNOWN AS AIRPORT ROAD  
 ROAD ALLOWANCE BETWEEN TOWNSHIPS OF CALEDON AND ALBION  
 PIN 14293-0271 (LT)