

TOWN OF CALEDON  
PLANNING  
RECEIVED  
October 8, 2024

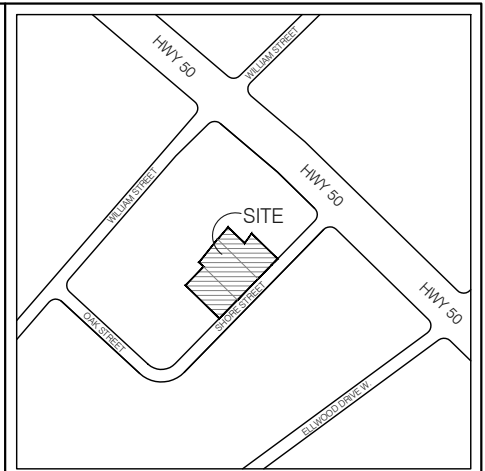

KEY PLAN

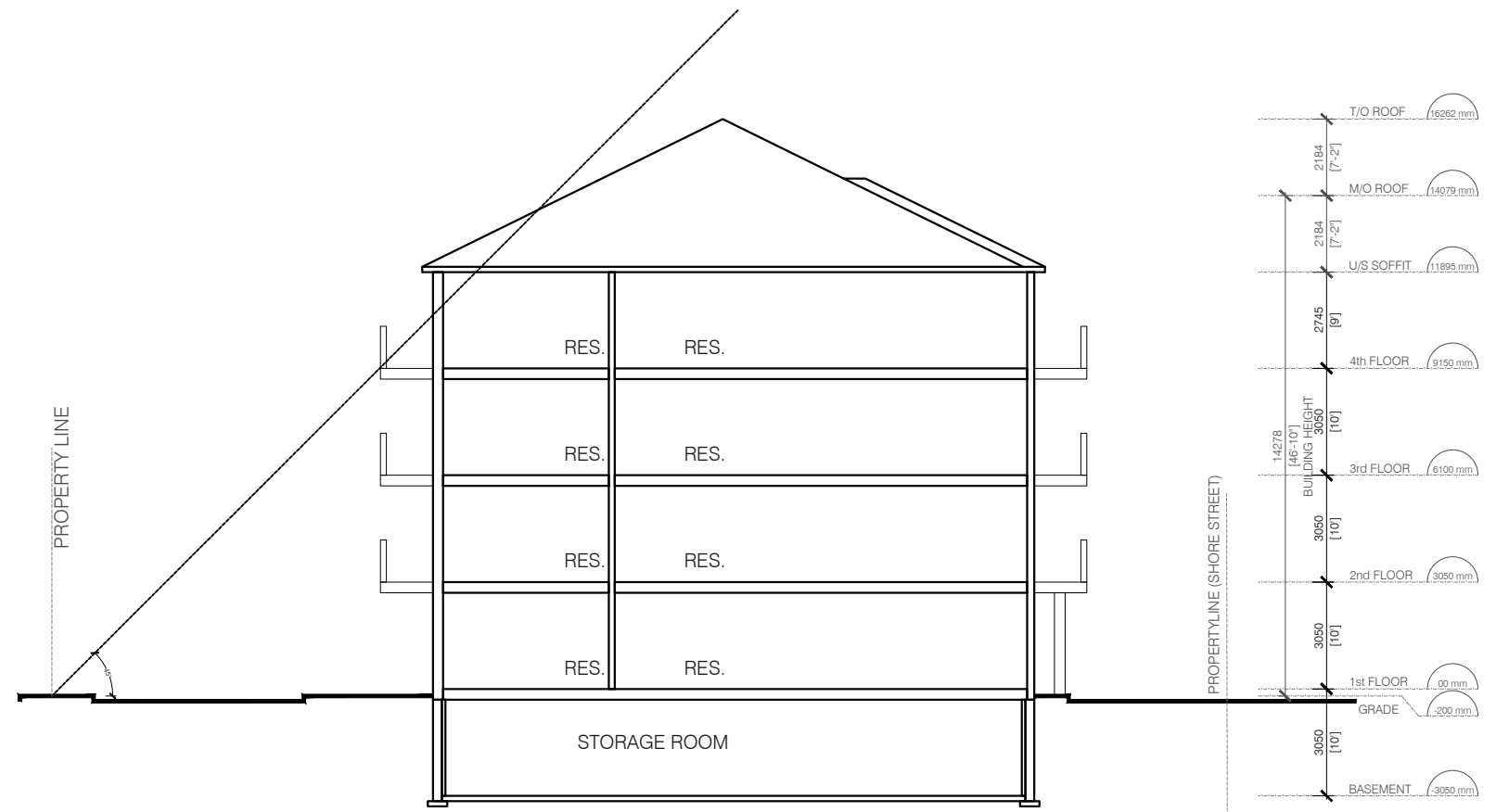

2 SITE PLAN ANALYSIS SECTION  
A101 SCALE: 1:200

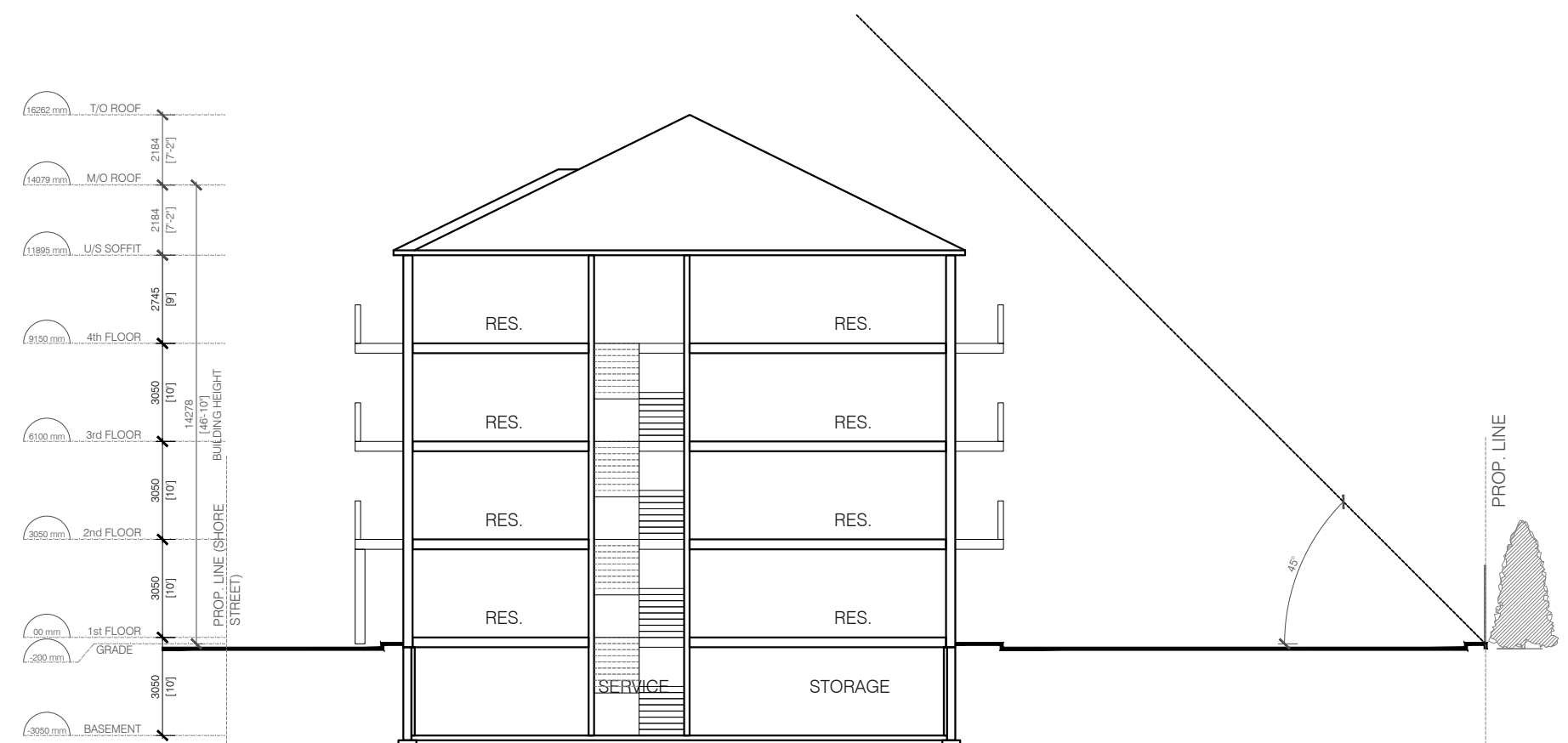

3 SITE PLAN ANALYSIS SECTION  
A101 SCALE: 1:200

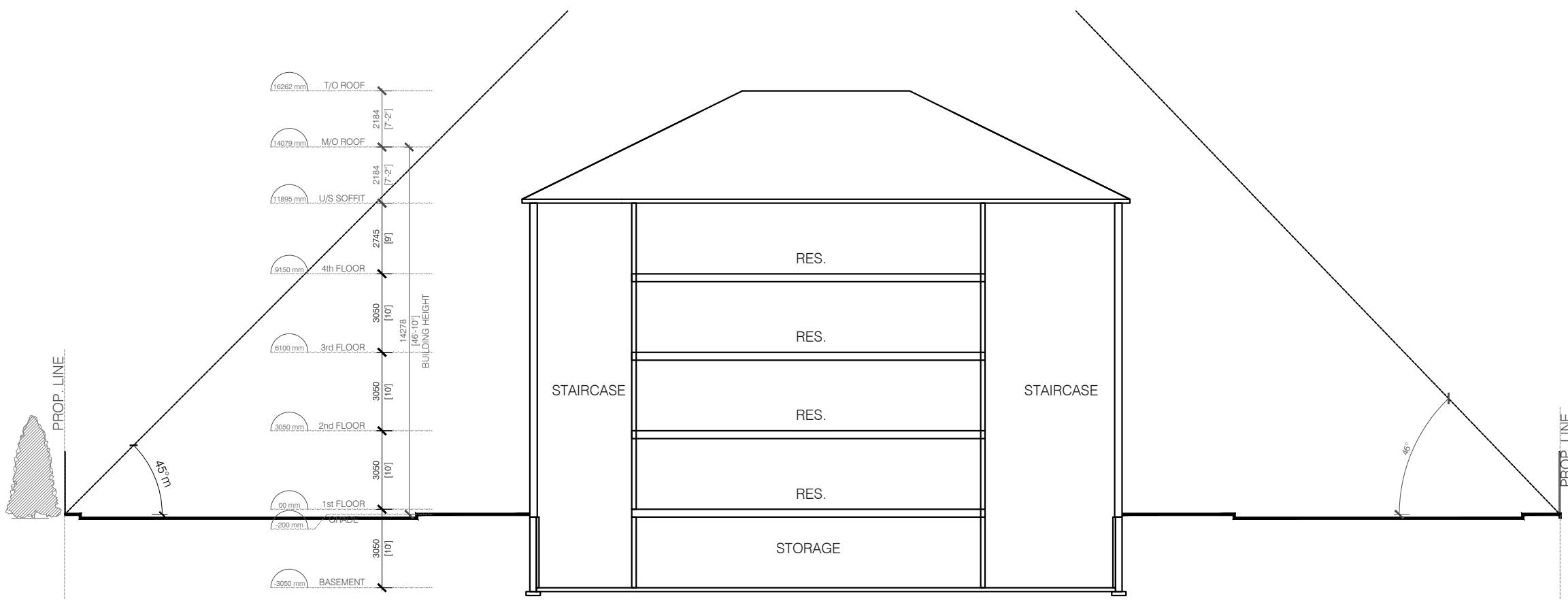

4 SITE PLAN ANALYSIS SECTION  
A101 SCALE: 1:200

No.	DESCRIPTION	DATE
7	ISSUED FOR SPA	2024-10-01
6	ISSUED FOR PAC	2023-11-13
5	ISSUED FOR CLIENT REVIEW	2023-11-08
4	ISSUED FOR CLIENT REVIEW	2023-10-31
3	ISSUED FOR CLIENT REVIEW	2023-09-21
2	ISSUED FOR CLIENT REVIEW	2023-08-24
1	ISSUED FOR PAC	2023-05-11

REVISIONS	
ISSUED FOR CONSTRUCTION	
ISSUED FOR BID	
ISSUED FOR BUILDING PERMIT	
ISSUED FOR SITE PLAN APPROVAL	

CONTRACTORS MUST CHECK AND VERIFY ALL DIMENSIONS AND CONDITIONS ON THE PROJECT AND MUST REPORT ANY DISCREPANCIES TO THE DESIGNER BEFORE PROCEEDING WITH CONSTRUCTION.  
THIS DRAWING MUST NOT BE USED FOR CONSTRUCTION PURPOSES UNTIL SEALED AND SIGNED BY THE DESIGNER.  
DO NOT SCALE DRAWINGS.

**FCA**  
**FAUSTO CORTESE**  
ARCHITECTS  
3590 RUTHERFORD RD. UNIT 7  
VAUGHAN, ONTARIO, L4H 3T8  
416-806-7000  
FCORTESE@FCARCHITECTS.CA

DRAWING:  
MULTI-FAM DWELLINGS PROPOSAL  
ON  
15, 21, & 27 SHORE ST.  
BOLTON, ON

DRAWING:  
SITE SECTIONS

PLOTTED:	N/A
DATE:	01/10/2024
PROJECT No:	2023-04
SCALE:	AS NOTED
DRAWN BY:	S.H.
REVIEWED BY:	F.C.
DRAWING No:	A101

FILE NAME: SHORE STREET - ARCH DRAWINGS - SUBMISSION SECTIONS