

May 19, 2023

Phase One Environmental Site Assessment

Part Lot 12 Concession 4 Albion Part 1, 43R17061, Parcel 4
Bolton, Ontario

Prepared For:

Argo Development Corporation
4900 Palladium Way, Suite 105
Burlington, Ontario
L7M 0W7

DS Project No: 20-169-100
Date: 2023-03-10



DS CONSULTANTS LTD.
6221 Highway 7, Unit 16
Vaughan, Ontario, L4H 0K8
Telephone: (905) 264-9393
www.dsconsultants.ca

Executive Summary

DS Consultants Ltd. (DS) was retained by Argo Development Corporation to complete a Phase One Environmental Site Assessment (ESA) of the Property described as Part Lot 12 Concession 4 Albion Part 1, 43R17061, Bolton Ontario, designated as “Parcel 4”, and herein referred to as the “Phase One Property” or “Site”. It is DS’s understanding that this Phase One ESA has been requested for due diligence purposes in association with the future redevelopment of the Site.

The Phase One ESA was completed in general accordance with the requirements, methodology and practices for a Phase One ESA as described in Ontario Regulation 153/04 (as amended). The objectives of the Phase One ESA is to identify the presence or absence of potentially contaminating activities (PCAs) on the Phase One Property and/or within the Phase One Study Area, and to determine if the PCAs identified within the Phase One Study Area are likely to result in an Area of Potential Environmental Concern (APEC) on the Phase One Property. The information obtained by the Phase One ESA will be used to assess whether further investigation in the form of a Phase Two ESA is merited. It should be noted that this Phase One ESA does not include any sampling or testing and is based solely on a review of readily available data, and observations made during the Phase One Site Reconnaissance.

The Phase One Property is approximately 44.2 hectares (109.22 acres) parcel of land situated within a rural neighbourhood in the Town of Bolton, Ontario. The Phase One Property is located approximately 650 m north of the intersection of King Street and Humber Station Road and was vacant at the time of this investigation. For the purposes of this report, King Street is assumed to be aligned in an east-west orientation, and Humber Station Road in a north-south orientation. The Phase One Property has been an undeveloped agricultural land prior to 1880 and in recent years has been used for the cultivation of soy, wheat, and corn. A Site Plan depicting the orientation of the Phase One Property is provided in Figure 2.

Based on the records reviewed as part of the Phase One ESA, DS presents the following findings:

- ◆ The topography of the Phase One Property is generally rolling, sloped to the east, with surface elevation varying from 272 metres above sea level (masl) in the western portion to 268 masl in the eastern portion. The topography within the Phase One Study Area generally slopes to the east/southeast, towards the Humber River, located approximately 1 km east of the Phase One Property. A tributary of Lindsay Creek flowing through centre of the Phase One Property from north to south. Based on a review of the MECP well records, the depth to groundwater in the vicinity of the Phase One Property is approximately 4 mbgs to 7 mbgs. The shallow groundwater flow direction within the Phase One Study Area is inferred to be east towards the Humber River.
- ◆ The Site is situated within a drumlinized till plain physiographic region. The surficial geology in the vicinity of the Site is described as “glaciolacustrine deposits or shale, which may include

clay to silt-textured till”. The underlying bedrock within the area generally consists of shale, limestone, dolostone, and siltstone of the Queenston Formation. The bedrock in the vicinity of the Site is anticipated at depths greater than 90 mbgs, based on available well records and previous geotechnical completed on the Site in 2014.

- ◆ The records reviewed for the Phase One Property indicate that the Site has been used for agricultural purposes since the 1800s. It is possible that environmentally persistent pesticides/herbicides were incorporated into the historical agricultural practices on-Site.
- ◆ The presence of a single-walled fuel oil underground storage tank was identified at 14196 Humber Station Road. The tank was reportedly installed in 2006.
- ◆ Hydro One Networks Inc. located at 14361 Humber Station Road was registered for a transformer oil leak caused by collision/accident in 2012. Soil contamination and surface water pollution were confirmed.
- ◆ A railway line was identified approximately 125m east of the Phase One Property.
- ◆ Two (2) historical orchards were identified on the north adjacent property, and one orchard was identified on the east adjacent property in the 1880 County Atlas. It is possible that environmentally persistent pesticides/herbicides were used in association with the cultivation with the orchard.
- ◆ The neighbouring properties within the Phase One Study Area appear to have been used for mixed agricultural and residential purposes since the 1880.

Based on a review of the information available at this time it is concluded that six (6) PCAs were identified on the Phase One Property and within the Phase One Study Area which are considered to be contributing to two (2) APEC on the Phase One Property. A summary of the PCAs identified and the associated APECs is provided in Table E-1 below. Note that the PCA numbers used below are per Table 2, Schedule D of O.Reg. 153/04.

Table E-1: Summary of APECs Identified on Phase One Property

Area of Potential Environmental Concern	Location of Area of Potential Environmental Concern on Phase One Property	Potentially Contaminating Activity	Location of PCA (on-site or off-site)	Contaminants of Potential Concern	Media Potentially Impacted (Ground water, soil and/or sediment)
APEC-1	Entire Property	PCA-5: #40 – Inferred large scale application of pesticides on the Phase One Property for agricultural purposes.	On-Site PCA-5	OCPs	Soil

Based on the findings of this Phase One ESA, it is concluded that a Phase Two ESA would be required in order to investigate the aforementioned APECs and to assess the environmental soil and groundwater conditions on the Phase One Property. A Record of Site Condition cannot be filed based on the findings of the Phase One ESA.

Table of Contents

1.0	INTRODUCTION	1
1.1	PHASE ONE PROPERTY INFORMATION.....	1
1.2	SITE DESCRIPTION	2
2.0	SCOPE OF INVESTIGATION	2
3.0	RECORDS REVIEW.....	4
3.1	GENERAL	4
3.1.1	Phase One Study Area Determination	4
3.1.2	First Developed Use Determination	4
3.1.3	Fire Insurance Plans.....	5
3.1.4	Chain of Title.....	5
3.1.5	Previous Reports.....	5
3.1.6	City Directories	6
3.2	ENVIRONMENTAL SOURCE INFORMATION.....	6
3.2.1	Ecolog Eris Report.....	6
3.2.2	Ministry of the Environment- Freedom of Information	8
3.2.3	Technical Standards and Safety Authority	9
3.2.4	Areas of Natural and Scientific Interest.....	9
3.2.5	Toronto Region and Conservation Authority (TRCA)	10
3.3	PHYSICAL SETTING SOURCES	10
3.3.1	Aerial Photographs and Historical Mapping.....	10
3.3.2	Topography, Hydrology, Geology	11
3.3.3	Fill Materials	11
3.3.4	Water Bodies and Areas of Natural Significance	12
3.3.5	Well Records.....	12
3.4	SITE OPERATING RECORDS	12
4.0	INTERVIEWS	12
4.1	PERSONNEL INTERVIEWED	12
4.2	INTERVIEWEE RATIONALE	13
4.3	RESULTS OF INTERVIEW	13
5.0	SITE RECONNAISSANCE	13
5.1	GENERAL REQUIREMENTS.....	13
5.2	SPECIFIC OBSERVATIONS AT PHASE ONE PROPERTY	14
5.3	WRITTEN DESCRIPTION OF INVESTIGATION.....	16
6.0	REVIEW AND EVALUATION OF INFORMATION	17
6.1	CURRENT AND PAST USES	17
6.2	POTENTIALLY CONTAMINATING ACTIVITY.....	17
6.3	AREAS OF POTENTIAL ENVIRONMENTAL CONCERN	18
6.4	PHASE ONE CONCEPTUAL SITE MODEL.....	18
6.4.1	Potentially Contaminating Activity Affecting the Phase One Property.....	19
6.4.2	Contaminants of Potential Concern	19

6.4.3	Underground Utilities and Contaminant Distribution and Transport	19
6.4.4	Geological and Hydrogeological Information.....	19
6.4.5	Uncertainty and Absence of Information.....	20
7.0	CONCLUSIONS.....	20
7.1	PHASE TWO ENVIRONMENTAL SITE ASSESSMENT REQUIREMENT	21
7.2	RSC BASED ON PHASE ONE ENVIRONMENTAL SITE ASSESSMENT.....	21
7.3	LIMITATIONS.....	21
7.4	QUALIFICATIONS OF THE ASSESSORS	21
7.5	SIGNATURES.....	23
8.0	REFERENCES.....	24

TABLES

Table E-1: Summary of APECs Identified on Phase One Property	ii
Table 1-1: Phase One Property Information	1
Table 3-1: Summary of Environmental Databases Reviewed.....	7
Table 3-2: Summary of ERIS Report Findings on Phase One Property	7
Table 3-3: Summary of ERIS Report Findings within Phase One Study Area.....	8
Table 3-4: Summary of Aerial Photographs	10
Table 4-1: Summary of Personnel Interviewed	12
Table 5-1: Site Reconnaissance Notes.....	13
Table 5-2: Summary of Site Reconnaissance Observations	14
Table 5-3: Summary of Site Reconnaissance Observations within Phase One Study Area.....	16
Table 6-1: Summary of PCAs.....	17
Table 6-2: Summary of APECs.....	18
Table 6-3: Summary of PCAs Contributing to APECs.....	19

Enclosures

FIGURES

- Figure 1 – Site Location Plan
- Figure 2 – Phase One Property Site Plan
- Figure 3 – Phase One Study Area
- Figure 4 – PCA within Phase One Study Area
- Figure 5 – APEC Location

APPENDICES

- Appendix A – Chain of Title and Parcel Register
- Appendix B – City Directory Search
- Appendix C – EcoLog ERIS Report
- Appendix D – Regulatory Requests
- Appendix E – Aerial Photographs
- Appendix F – Site Photographs

1.0 Introduction

DS Consultants Ltd. (DS) was retained by Argo Development Corporation to complete a Phase One Environmental Site Assessment (ESA) of the Property described as Part Lot 12 Concession 4 Albion Part 1, 43R17061, Bolton Ontario, designated as “Parcel 4”, and herein referred to as the “Phase One Property” or “Site”. It is DS’s understanding that this Phase One ESA has been requested for due diligence purposes in association with the future redevelopment of the Site.

The intended future property use is not considered to be a more sensitive property use as defined under O.Reg. 153/04 (as amended) than the historical agricultural use; therefore, the filing of a Record of Site Condition (RSC) with the Ontario Ministry of Environment, Conservation and Parks (MECP) is not mandated under O.Reg. 153/04.

The Phase One ESA was completed in general accordance with the requirements, methodology and practices for a Phase One ESA as described in Ontario Regulation 153/04 (as amended). The objectives of the Phase One ESA is to identify the presence or absence of potentially contaminating activities (PCAs) on the Phase One Property and/or within the Phase One Study Area, and to determine if the PCAs identified within the Phase One Study Area are likely to result in an Area of Potential Environmental Concern (APEC) on the Phase One Property. The information obtained by the Phase One ESA will be used to assess whether further investigation in the form of a Phase Two ESA is merited. It should be noted that this Phase One ESA does not include any sampling or testing and is based solely on a review of readily available data, and observations made during the Phase One Site Reconnaissance.

1.1 Phase One Property Information

The information for the Phase One Property is provided in the following Table.

Table 1-1: Phase One Property Information

Criteria	Information	Source
Legal Description	Part Lot 12, Concession 4, Albion Part 1, 43R17061, Town of Caledon PIN 14329-0034 (LT)	Land Registry Office
Municipal Address	Part Lot 12 Concession 4 Albion Part 1, 43R17061, Parcel 4 , Bolton, Ontario	Client
Property Owner	Argo Development Corporation	Client
Property Owner Contact Information	Argo Development Corporation 4900 Palladium Way, Suite 105 Burlington, Ontario - L7M 0W7 Mobile: 416.991.5988 Email: aaron@argoland.com	Client
Current Site Occupants	Vacant	Client
Site Area	44.2 hectares (109.22 acres)	Parcel Register

1.2 Site Description

The Phase One Property is a 44.2 hectares (109.22 acres) parcel of land situated within a rural neighbourhood in the Town of Bolton, Ontario. The Phase One Property is located approximately 650 meters north of the intersection of King Street and Humber Station Road and was vacant at the time of this investigation. A Site Location Plan is provided in Figure 1.

For the purposes of this report, King Street is assumed to be aligned in an east-west orientation, and Humber Station Road in a north-south orientation. A Plan of Survey for the Phase One Property was not available during this investigation.

The Phase One Property is a vacant agricultural parcel of land. The Phase One Property has never been developed. A Site Plan depicting the features on-Site provided in Figure 2

2.0 Scope of Investigation

The Phase One ESA was completed to satisfy the intent of the requirements, methodology and practices for a Phase One ESA as described in Ontario Regulation 153/04, as amended (Phase One ESA requirements). This included:

- ◆ A review of reasonably ascertainable records and reports regarding historical and current use, regulatory information, occupancy, and activities for the Phase One Property, including:
 - Physical setting information such as aerial photographs, topographic mapping, available historical maps and drawings;
 - Company records (e.g., site plans, building plans, permit records, production and maintenance records, asbestos surveys, site utility drawings, emergency response and contingency plans, spill reporting plans and records, inventories of chemicals and their usage (e.g. WHMIS), environmental monitoring data, waste management records, inventory of underground and aboveground tanks, environmental audit reports) provided to DS;
 - Geological and hydrogeological information in published government maps and/or reports;
 - A review of information on file with EcoLog Environmental Risk Information Services Ltd. (ERIS), a commercial database that provides information from numerous private, provincial, and federal environmental databases/registries;
 - Review of fire insurance plans, municipal directory documentation and available environmental reports that are pertinent to the Phase One Property;
 - Regulatory Information, including such as Permits or Certificates of Approval (pertaining to activities that may impact the condition of the property, orders, control orders, or complaints related to environmental compliance that may impact the

- condition of the property, and violations of environmental statutes, regulations, by-laws, and permits that may impact the condition of the property;
- Environmental source information including published and online records from Ministry of Environment, Conservation and Parks (MECP), Environment Canada, Technical Standards and Safety Authority (TSSA), and the City of Toronto; and
 - The Ontario Ministry of Natural Resources (MNR) Natural Heritage Information Centre database and the Conservation Authority website for information specific to natural areas, such as locations of environmentally sensitive areas or species.
- ◆ Interviews with available individuals having knowledge of current and/or past site activities;
- ◆ An inspection of the Phase One Property, and the activities on the adjacent properties, including and assessment of the following:
- The site operations, processes, and waste management currently carried out on the Phase One Property.
 - The neighbouring land uses (i.e. identification of environmentally sensitive neighbours, as well as an assessment of potential off-site sources of contamination);
 - The source of potable water for the Phase One Property and properties within the Phase One Study Area;
 - The potential presence of existing or former above-ground or underground fuel storage tanks (ASTs or USTs);
 - Possible cut and fill operations that may resulted in the importation of fill material of unknown quality;
 - The presence/absence of floor cracks, hydraulic hoists, elevators, sumps and drains;
 - Areas suspected to contain evidence of surficial and sub-surface impacts (e.g. areas of staining);
 - The potential presence of various Designated Substances and building materials including:
 - Friable and non-friable asbestos
 - Urea formaldehyde foam insulation (UFFI)
 - Chlorofluorocarbons (CFCs) in air conditioning and refrigeration equipment
 - PCB-containing materials and electrical equipment
 - Lead-based paint
 - Mould
 - The presence/absence of wells, pits and lagoons, drainage sumps and floor drains, sewage and wastewater disposal pipelines; and
 - General site conditions, including topography and drainage, standing water, right-of-ways, presence of underground utilities, evidence of stained or odorous soils, and stressed vegetation.
- ◆ Evaluation of the information and documentation of the results in the form of a Phase One ESA Report.

The objectives of the Phase One ESA are:

1. To assess the environmental condition of the Phase One Property to develop a preliminary determination of the likelihood that one or more contaminants have affected any land or water on, in, or under the Phase One Property;
2. To identify potentially contaminating activities within the Study Area (i.e., areas within 250 m of the Property), and to assess if Areas of Potential Environmental Concern (APECs) exist on the Phase One Property;
3. To identify the Potential Contaminants of Concern associated with the PCAs identified; and
4. To provide a basis for subsequent investigation, if required, based on the findings of the Phase One ESA.

3.0 Records Review

3.1 General

3.1.1 Phase One Study Area Determination

Based on a review of the available historical records and the observations made during the Phase One Site Reconnaissance, no heavy industrial properties or other relevant potentially contaminating activities were observed which were considered to merit expanding the Phase One Study Area. As such the Phase One Study Area was defined by a 250-metre radius around the Phase One Property boundary, in accordance with O.Reg. 153/04 (as amended).

The properties within 250 metre radius of the Phase One Property generally consist of residential and agricultural land uses. An assessment of the historical and current use of all properties within the Phase One Study Area was conducted in order to assess for the presence/absence of potentially contaminating activities. A summary of the potentially contaminating activities identified within the Phase One Study Area is provided under Section 6.2. A plan depicting the Phase One Study Area limits as well as the current land uses is presented in Figure 3 and 4.

3.1.2 First Developed Use Determination

The first developed use of the Phase One Property is considered under O.Reg. 153/04 (as amended) to be either the first use of the Phase One Property in or after 1875 that resulted in the development of a building or structure on the property, or the first potentially contaminating use or activity on the Phase One Property.

The determination of the first developed use of the Phase One Property was based on a review of available aerial photographs, historical maps, fire insurance plans, city directories, and interviews. Based on the information obtained, the Site has never been developed.

3.1.3 Fire Insurance Plans

Fire insurance plans were prepared between 1875 and 1923 and revised in some areas until the 1970s. Opta Information Intelligence (Opta) was retained to obtain copies of available FIPs for the Site and adjoining properties, as well as Property Underwriter's Reports (PURs) and Property Underwriter's Plans (PUPs) related to the Site. Opta responded on August 31, 2020, indicating that there were no records available for the Site. A copy of the Opta response is provided under Appendix C.

3.1.4 Chain of Title

A Chain of Title search for the Property was prepared as part of the Phase One ESA. The Chain of Title covered the period from 1850 to the current (2019) and is summarized in Section 6.1 of this report. The Chain of Title search indicated that the date of patent for the Phase One Property was Love Newlove. The Phase One Property appears to have been occupied by various private individuals from 1855 to 2014. Based on the information provided, it is inferred that the first developed use of the Phase One Property was for agricultural land use. The current owners of the property "Agro Macville II Corporation" took ownership in 2019 for agricultural land use.

Information for the chain of title and parcel register is provided in Appendix A

3.1.5 Previous Reports

The following report was provided by the Client for DS to review:

- ◆ *"Preliminary Geotechnical Investigation, Cook Property, Town of Caledon, Ontario"*, prepared for Argo Development Corporation, prepared by SPL Consultants Ltd., dated September 17, 2014 (2014 SPL Geotechnical Investigation)

2014 SPL Geotechnical Investigation

The preliminary geotechnical investigation involved obtaining of preliminary information on the subsurface conditions by means of a limited number of boreholes to provide the preliminary geotechnical recommendations for due diligence purpose as well as for the planning and preliminary design of residential houses at the site. The following pertinent information was noted by DS:

- ◆ Topsoil approximately 200 to 300 mm in thickness was encountered in all the boreholes.
- ◆ Below the topsoil, a shallow layer of reworked till material was encountered in all the boreholes.
- ◆ The native soils encountered at the site were predominantly glacial tills of both clayey and sandy texture. Clayey silt was encountered above and beneath the glacial till in one of the boreholes drilled. Sandy silt was encountered in several boreholes at depths ranging from 0.8 mbgs to 7.1 mbgs.

- ◆ Groundwater was encountered in the boreholes during drilling at depths varying from 0.9 to 7.6 mbgs.

3.1.6 City Directories

Due to government mandated closures associated with COVID-19 pandemic the applicable City Directories were not accessible at the time of this assessment as a result of the closure of public libraries. Additionally, information pertaining to the Phase One Property was not housed in the internal City Directory database maintained by ERIS.

However, a copy of the City Directory Search completed by SPL Consultants Ltd. for the west adjacent property (designated as “Parcel 1”) was reviewed, and can be found in Appendix B. The SPL City Directory Search identified that there were no listings for the Phase One Property between 1958 and 2001. Similarly, there were no listings for 7610 to 7584 King Street, and 14236 to 14100 Humber Station Road. Residential listings for were identified for 14200 The Gore Road and 14258 The Gore Road for the years 2001 and 1998, respectively.

A supplementary City Directory search will be conducted once the municipal archives are safely accessible and the client will be notified of any pertinent results.

3.2 Environmental Source Information

3.2.1 Ecolog Eris Report

EcoLog Environmental Risk Information Services Ltd. (ERIS) is an organization that maintains and searches various government and private databases for property-related environmental information.

DS contacted Ecolog ERIS to request a search of government and private records for information pertaining to the Phase One Property and Phase One Study Area. EcoLog searched 15 Federal databases, 37 Provincial databases and 10 private databases. A summary of the databases provide by ERIS is provided in the Table below:

Table 3-1: Summary of Environmental Databases Reviewed

Federal Government Source Databases	Private Source Databases
Contaminated Sites on Federal Land; Environmental Effects Monitoring; Environmental Issues Inventory System; Federal Convictions; Fisheries & Oceans Fuel Tanks; Indian & Northern Affairs Fuel Tanks; National Analysis of Trends in Emergencies System (NATES); National Defense & Canadian Forces Fuel Tanks; National Defense & Canadian Forces Spills; National Defense & Canadian Forces Waste Disposal Sites; National Environmental Emergencies System (NEES); National PCB Inventory; National Pollutant Release Inventory; Parks Canada Fuel Storage Tanks; and Transport Canada Fuel Storage Tanks.	Anderson's Storage Tanks; Anderson's Waste Disposal Sites; Automobile Wrecking & Supplies; Canadian Mine Locations; Canadian Pulp and Paper; Chemical Register; ERIS Historical Searches; Oil and Gas Wells; Retail Fuel Storage Tanks; and Scott's Manufacturing Directory.
Provincial Government Source Databases	
Abandoned Aggregate Inventory; Abandoned Mine Information System; Aggregate Inventory; Borehole; Certificates of Approval; Certificates of Property Use; Commercial Fuel Oil Tanks; Compliance and Convictions; Drill Hole Database; Environmental Activity and Sector Registry; Environmental Compliance Approval; Environmental Registry; Fuel Storage Tank; Fuel Storage Tank – Historic; Inventory of Coal Gasification Plants and Coal Tar Sites; TSSA Historic Incidents; TSSA Incidents; TSSA Pipeline Incidents; TSSA Variances for Abandonment of Underground Storage Tanks;	Inventory of PCB Storage Sites; Landfill Inventory Management Ontario; List of TSSA Expired Facilities; Mineral Occurrences; Non-Compliance Reports; Ontario Oil and Gas Wells; Ontario Regulation 347 waste Generators Summary; Ontario Regulation 347 Waste Receivers Summary; Ontario Spills; Orders; Permit to Take Water; Pesticide Register; Private and Retail Fuel Storage Tanks; Record of Site Condition; Waste Disposal Sites – MECP 1991 Historical Approval Inventory; Waste Disposal Sites – MECP CA Inventory; Wastewater Discharger Registration Database; and Water Well Information System

The ERIS report indicated that there were three (3) listings for the Phase One Property, and eight (8) listings for the remaining properties within the Phase One Study Area. A copy of the ERIS report has been provided under Appendix C. A summary of the potentially contaminating activities identified in the ERIS report and other pertinent information is provided in the Table below:

Table 3-2: Summary of ERIS Report Findings on Phase One Property

Database/Date	Entry Details	PCA ID No.
Water Well Information System (WWIS)	Four (4) results were identified corresponding to domestic wells on the Phase One Property. Additional detail regarding the well construction, lithology encountered, and well purpose is included in the ERIS report provided under Appendix C.	No PCA

Table 3-3: Summary of ERIS Report Findings within Phase One Study Area

Database/Date	Entry Details	PCA ID No.
Borehole (BORE)	One (1) result was identified in the Phase One Study Area to the northeast of the Property. Additional detail regarding the borehole depth, lithology encountered, etc. is included in the ERIS report provided under Appendix C.	No PCA
Commercial Fuel Oil Tanks (CFOT)	One (1) result corresponds to Carlo Landolfi located at 14196 Humber Station Road for a single-wall underground Fuel Oil Tank installed in 2006	PCA-1
Fuel Storage Tank (FST)	One (1) result corresponds to Carlo Landolfi located at 14196 Humber Station Road for an active single-wall underground Fuel Oil Tank.	PCA-1
Ontario Spills (SPL)	One (1) result corresponds to Hydro One Networks Inc. located at 14361 Humber Station Road for a transformer oil leak caused by collision/accident in 2012. Soil contamination and surface water pollution were confirmed.	PCA-2
Water Well Information System (WWIS)	Twelve (12) results were identified corresponding to domestic wells on the Phase One Property. Additional detail regarding the well construction, lithology encountered, and well purpose is included in the ERIS report provided under Appendix C.	No PCA

3.2.2 Ministry of the Environment- Freedom of Information

A request was submitted to the MECP Freedom of Information and Protection of Privacy Office (Appendix D) to determine if there were any environmental incidents or violations associated with the Phase One Property; whether any Control Orders have been issued; whether there have been any other environmental concerns associated with the property such as complaints, inspections, etc.; whether any environmental investigations have been carried out regarding the subject property; and, to determine if the Ministry's Spills Action Centre's (SAC's) files contain any reported spills that had occurred in the site vicinity. Note that the SAC's database dates back only to 1988 and many of the occurrences on file have only been reported voluntarily. In addition, the MECP was requested to search their files (all years) regarding the following parameters: air emissions, water, sewage, wastewater and pesticides.

Files pertinent to this investigation would include, though are not limited to: regulatory permits, records; material safety data sheets; underground utility drawings; inventories of chemicals, chemical usage and chemical storage areas; inventory of aboveground storage tanks and underground storage tanks; monitoring data, including that done at the request of the MECP; historical and current waste management, receiver and generator records; process, production and

maintenance documents related to areas of potential environmental concern; spills/discharge records; emergency and contingency plans; environmental audit reports; site plan of facility showing areas of production and manufacturing.

A response has not yet been received from the MECP. The client will be made aware of any records identified by the MECP file search when a response is received from the Ministry.

3.2.3 Technical Standards and Safety Authority

The Technical Standards and Safety Authority (TSSA) maintain records related to storage tanks for petroleum related products. The TSSA was contacted to review records related to the Property and Study Area. According to the response received on March 9, 2023, from Ms. Nicola Carty of TSSA, no records for the Phase One Property and properties located in the Study Area at following inquired addresses:

- | | |
|-----------------------------|-----------------------------|
| • 14200 The Gore Road | • 14361 Humber Station Road |
| • 14334 The Gore Road | • 14305 Humber Station Road |
| • 14348 The Gore Road | • 14287 Humber Station Road |
| • 14211 The Gore Road | • 14275 Humber Station Road |
| • 14275 The Gore Road | • 14226 Humber Station Road |
| • 14389 The Gore Road | • 14206 Humber Station Road |
| • 14438 Humber Station Road | • 14166 Humber Station Road |
| • 14411 Humber Station Road | • 14091 Humber Station Road |
| • 14384 Humber Station Road | • 14100 Humber Station Road |
| • 14396 Humber Station Road | |

A copy of the correspondence with the TSSA has been appended under Appendix D.

3.2.4 Areas of Natural and Scientific Interest

The Natural Heritage Areas database published by the Ministry of Natural Resources (MNR) was reviewed in order to identify the presence/absence of areas of natural significance including provincial parks, conservation reserves, areas of natural and scientific interest, wetlands, environmentally significant areas, habitats of threatened or endangered species, and wilderness areas. The regional and municipal Official Plans (Town of Caledon Official Plans and Toronto Region Conservation Authority) were also reviewed as part of this assessment.

No areas of natural or scientific interest were identified within the Phase One Study Area. However, according to the Ministry of Natural Resources and Forestry online mapping system, a natural heritage system (NHS) is located within the study area approximately 120m to the east of the Phase One Property.

3.2.5 Toronto Region and Conservation Authority (TRCA)

According to the TRCA online mapping system, in the centre portion of the Phase One Property a TRCA Conceptual Regulated Area is present due to a tributary of the Lindsay Creek, which drains to the south. The Phase One Property is located in the Humber River watershed.

3.3 Physical Setting Sources

3.3.1 Aerial Photographs and Historical Mapping

Aerial Photographs for the years 1946, 1964, 1974, and 1988 were obtained from Ecolog ERIS and reviewed as part of this assessment. The County Atlas of Peel Region was reviewed in order to provide a more historical image from the year 1880. Google Earth was used to review satellite imagery from the years 2004, 2015, 2023. A summary of pertinent information obtained from the aerial photographs reviewed is presented in the Table below. The supporting documents have been appended under Appendix E.

Table 3-4: Summary of Aerial Photographs

Location	Observations	PCA ID No.
1880		
Phase One Property	According to the Peel County Atlas from 1880, the Phase One Property was owned by J.H.R.W & T.T.T Newlove. The Phase One Property appears to have been undeveloped agricultural land. An inferred tributary of the Lindsay Creek was flowing through the property.	No PCA
North of the Site	The north neighbouring properties appears to have been used for agricultural purposes. Two (2) orchards were located on the north adjacent property.	PCA-3
South of the Site	The south neighbouring properties appears to have been used for agricultural purposes. An orchard was located on the east portion of a south adjacent property; however it appears to be greater than 250m from the Phase One Property.	No PCA
East of the Site	The east neighbouring properties appears to have been used for agricultural purposes. An orchard was located on one of the east adjacent properties.	PCA-4
West of the Site	The west neighbouring properties appears to have been used for agricultural purposes. An orchard was located on the west side of the west adjacent property; however it appears to be greater than 250m from the Phase One Property.	No PCA
1946, 1964		
Phase One Property	The property appeared to have been used for agricultural purposes.	PCA-5
East of the Site	The east neighbouring properties appears to have been used for agricultural purposes. Railway tracks can be seen to the east of the Property within the study area	PCA-6
North, South, West of the Site	The surrounding area appeared to be undeveloped and used for agricultural purposes. The orchard to the north appears to have been removed. Rural residential houses and/or barns were observed on the neighbouring properties to the north and south.	No PCA
1974		
Phase One Property	No significant changes.	No PCA

Location	Observations	PCA ID No.
North of the Site	A residential dwelling was constructed to the north of the Phase One Property (in the northeast corner)	No PCA
South of the Site	A residential dwelling was constructed to the south of the Phase One Property (in the southeast corner)	No PCA
East of the Site	A few residential dwellings were constructed at the east adjacent property.	No PCA
West of the Site	No significant changes.	No PCA
1988, 2004, 2015, 2023		
Phase One Property	No significant changes.	PCA-5
North of the Site	There appears to be an additional residential dwelling constructed to the north.	No PCA
South of the Site	Additional residential dwellings appear to have been constructed to the south of the Phase One Property (in the southeast corner). Several commercial like buildings appear to have been constructed southeast of the Phase One Property, although outside of the Study Area.	No PCA
East of the Site	Additional residential dwellings appears to have been constructed to the east of the Phase One Property.	No PCA
West of the Site	No significant changes.	No PCA

3.3.2 Topography, Hydrology, Geology

The topography of the Phase One Property is generally rolling, sloped to the east, with surface elevation varying from 272 meter above sea level (masl) in the western portion to 268 masl in the eastern portion. The topography within the Phase One Study Area generally slopes to the east/southeast, towards the Humber River, located approximately 1 km east of the Phase One Property. A tributary of Lindsay Creek flowing through centre of Phase One Property. The Lindsay Creek drains to the south of the Phase One Property. Based on a review of the MECP well records, the depth to groundwater in the vicinity of the Phase One Property is approximately 4 m to 7 m. The shallow groundwater flow direction within the Phase One Study Area is inferred to be southeast towards the Humber River.

The Site is situated within a drumlinized till plain physiographic region. The surficial geology in the vicinity of the Site is described as “glaciolacustrine deposits or shale, which may include clay to silt-textured till”. The underlying bedrock within the area generally consists of shale, limestone, dolostone, and siltstone of the Queenston Formation. The bedrock in the vicinity of the Site is anticipated at depths greater than 90 mbgs, based on available well records and previous ESAs completed for the Site.

3.3.3 Fill Materials

Based on the review of the obtained documents, there was no indication of fill material of unknown quality being imported to the Phase One Property. The previous 2014 SPL Geotechnical Investigation indicated that the surficial soils consisted of reworked native material.

3.3.4 Water Bodies and Areas of Natural Significance

During the site visit, standing water was not observed on the Phase One Property. The nearest body of water to the Phase One Property is a tributary of the Lindsay Creek flowing through the center of the Phase One Property. Environmentally Significant Areas are natural areas that have been identified as significant and worthy of protection on three criteria – ecology, hydrology and geology. Municipalities has developed policies to protect natural heritage features. The Region uses Environmentally Significant Areas as a means to protect natural areas like wetlands, fish habitat, woodlands, habitat of rare species, groundwater recharge and discharge areas, and Areas of Natural and Scientific Interest.

According to the Ministry of Natural Resources and Forestry online mapping system, and the Peel Region Natural Areas Inventory online mapping system, a natural heritage system (NHS) is located within the study area approximately 120m to the east of the Phase One Property. The NHS is associated with the Humber River and the Peel Region Greenbelt.

3.3.5 Well Records

Water well records were also searched as part of the EcoLog ERIS database query. Four (4) domestic wells were identified on the Phase One Property and twelve (12) domestic wells were identified in the Phase One Study Area.

Additional detail regarding the well construction, lithology encountered, and well purpose is included in the ERIS report provided under Appendix C.

3.4 Site Operating Records

The Phase One Property includes no structure and has mainly been used for agricultural purposes. No operating records were available.

4.0 Interviews

4.1 Personnel Interviewed

The following persons with the knowledge of the Property were interviewed or provided the required information.

Table 4-1: Summary of Personnel Interviewed

Date	Name	Affiliation	Method of Interview
October 15, 2020	Mr. Bryan Cook	Previous Owner and Current Farming Tenant	Email Questionnaire

4.2 Interviewee Rationale

Mr. Bryan Cook was the previous owner of the Phase One Property and is currently renting the farmland on the Property. Mr. Cook is considered to be the most knowledgeable person regarding the historical site operations. The Phase One Interview was conducted by Mr. Drew Doak, B.Sc.E., P.Eng., QP_{ESA}.

4.3 Results of Interview

The following summarizes the information that was provided by the site representative, based on their knowledge of site activities.

- The Phase One Property was previously owned by Mr. Cook and he sold the property to Argo Macville II Corporation in 2019.
- Mr. Cook is currently renting the farmland on the Phase One Property for the cultivation of corn, wheat, and soy.
- According to Mr. Cook, the Phase One Property has always been used for agricultural purposes.
- Mr. Cook confirmed the application of pesticides/herbicides on the Phase One Property for agricultural purposes. **(PCA-5)**

DS compared the information obtained through the Phase One Interview with the information obtained from the historical records for the Site. The information provided by the interviewee was corroborated by the historical records, as such DS has no concern regarding the accuracy of the information provided.

5.0 Site Reconnaissance

5.1 General Requirements

Table 5-1: Site Reconnaissance Notes

Information	Details
Date of Investigation:	September 25, 2020, March 9, 2023
Time of Investigation:	9AM,
Weather Conditions:	Sunny
Duration of Investigation:	2 Hours
Facility Operation:	Farmland
Name and Qualification of Person(s) conducting the assessment	Dorothy Garda, M.Sc. under the supervision of Drew Doak, B.Sc.E., P.Eng., QP _{ESA} . Norina Paolucci, BES., EPT under the supervision of Efuange Khumbah, M.Sc., P.Eng., QP _{ESA}

Limitations	No limitations
-------------	----------------

5.2 Specific Observations at Phase One Property

The Site Reconnaissance involved a visual assessment of the Phase One Property for the purpose of identifying potential PCAs, and associated APECs. Photographs of the Phase One Property were taken at the time of the Site Reconnaissance, and have been included under Appendix F.

Table 5-2: Summary of Site Reconnaissance Observations

General		
i.	Description of structures and other improvements, including the number and age of buildings	None Observed
ii.	Description of the number, age and depth of below-ground structures	None Observed
iii.	Details of all tanks, above and below ground at the Phase One Property, including the material and method of construction of the tank, tank age, tank contents, tank volume, and whether in use or not	None Observed
iv.	Potable and non-potable water sources	None Observed
Underground Utilities and Corridors		
i.	Type and location of underground utility and service corridors, such as sewer, water, electrical or gas lines located on, in or under the Phase One Property.	No structures are present on-site and there is no indication that any structures have ever been developed on the Site. No indicators of buried utility services were observed at the time of the site reconnaissance.
Features of Structures and Buildings at the Phase One Property		
i.	Entry and exit points	Structures are not present on the Property
ii.	Details of existing and former heating systems, including type and fuel source	Structures are not present on the Property
iii.	Details of cooling systems, including type and fuel source, if any	Structures are not present on the Property
iv.	Details of any drains, pits and sumps, including their current use, if any, and former use	Structures are not present on the Property
v.	Details of any unidentified substances	None Observed
vi.	Details, including locations of stains or corrosion on floors other than from water, where located near a drain, pit, sump, crack or other potential discharge location	None Observed
vii.	Details, including locations, of current and former wells, including all wells described or defined in or under the <i>Ontario Water Resources Act</i> and the <i>Oil, Gas and Salt Resources Act</i>	None Observed
viii.	Details of sewage works, including their location	None Observed

ix.	Details of ground surface, including type of ground cover, such as grass, gravel, soil or pavement	The ground surface across the site consists of topsoil.
x.	Details of current or former railway lines or spurs and their locations	Railway tracks were identified to the east of the Phase One Property (PCA-6)
xi.	Areas of stained soil, vegetation or pavement	None Observed
xii.	Stressed vegetation	None Observed
xiii.	Areas where fill and debris materials appear to have been placed or graded	None Observed
xiv.	Potentially contaminating activity	It was confirmed during the interview that pesticides were applied to the crops on-site (PCA-5)
xv.	Details of any unidentified substances found at the Phase One Property	None Observed
Enhanced Investigation Property		
Where subsection 13(3) applies to the Phase One Property, provide the documentation referred to in subsection 13(3)		<p>In order to be classified as an enhanced investigation property, the Phase One Property must be used or have been used in whole or in part for any of the following uses:</p> <ul style="list-style-type: none"> ◆ Any industrial use ◆ As a garage ◆ As a bulk liquid dispensing facility, including a gasoline outlet. ◆ For the operation of dry cleaning equipment <p>There is no indication in the historical records of the Phase One Property being used for any of the aforementioned uses, and as such the Phase One Property is not considered an enhanced investigation property.</p>
Hazardous Materials		
i.	Asbestos containing materials	None Observed. The Phase One Property has been a vacant undeveloped agricultural land since prior to 1880.
ii.	Lead containing materials	None Observed. The Phase One Property has been a vacant undeveloped agricultural land since prior to 1880.
iii.	PCB materials and equipment	None Observed. The Phase One Property has been a vacant undeveloped agricultural land since prior to 1880.
iv.	Urea Formaldehyde Foam Insulation (UFFI)	None Observed. The Phase One Property has been a vacant undeveloped agricultural land since prior to 1880.
v.	Ozone Depleting Substances (ODS)	None Observed. The Phase One Property has been a vacant undeveloped agricultural land since prior to 1880.
vi.	Herbicides and Pesticides	None Observed. The Phase One Property has been a vacant undeveloped agricultural land since prior to 1880.
vii.	Mould	None Observed. The Phase One Property has been a vacant undeveloped agricultural land since prior to 1880.

viii.	Mercury	None Observed. The Phase One Property has been a vacant undeveloped agricultural land since prior to 1880.
ix.	acrylonitrile, arsenic, benzene, coke oven emissions, ethylene oxide, isocyanates, silica, vinyl chloride	None Observed. The Phase One Property has been a vacant undeveloped agricultural land since prior to 1880.
x.	Pits and Lagoons	None Observed
xi.	Air Emissions	None Observed
xii.	Radioactive Materials & Radon Gas	Based on local geological formations in the area, it is unlikely the site is exposed to natural sources of radiation such as radon or uranium. Manmade sources of radioactive materials were not observed during the site inspection. A radiometric survey was not conducted during this investigation.

5.3 Written Description of Investigation

The site reconnaissance included a visual inspection of the Phase One Property to confirm current conditions and identify any current land uses or activities, which may have or may cause environmental impacts. The adjoining and neighbouring properties were observed from the Phase One Property and publicly accessible areas.

At the time of the Site Reconnaissance the land use within the Phase One Study Area was primarily agricultural and residential, as described in the table below:

Table 5-3: Summary of Site Reconnaissance Observations within Phase One Study Area

Observation	Details
Phase One Property	The Phase One Property was a vacant agricultural land at the time of the site reconnaissance.
North Adjacent Property	The north adjacent Property was occupied by a residential building, farm operating facility, and farm fields, at the time of the site reconnaissance.
East Adjacent Property	The east neighbouring properties were agricultural fields with some residential buildings and sheds, at the time of the site reconnaissance. Railway tracks were observed further to the east of the Phase One Property.
South Adjacent Property	The south neighbouring properties were agricultural fields with some residential buildings and sheds, at the time of the site reconnaissance.
West Adjacent Property	The west neighbouring properties were agricultural fields with some residential buildings and sheds, at the time of the site reconnaissance.
Water Bodies	None Observed
Areas of Natural Significance	None Observed

Photographs illustrating the Phase One Property and adjacent properties are provided under Appendix F. No potentially contaminating activities were observed at the time of the Site Reconnaissance.

6.0 Review and Evaluation of Information

6.1 Current and Past Uses

Current and past uses of the Phase One Property have been inferred based on the information provided in the aerial photographs, chain of title, city directories and conversations with the site representative. Based on the records reviewed the Phase One Property appears to have been used for agricultural purposes since the late 1800s.

6.2 Potentially Contaminating Activity

According to the Table 2, Schedule D, O. Reg. 153/04 as amended, potentially contaminating activities are activities that may be contributing to areas of potential environmental concern on the Phase One Property. The PCAs identified on the Phase One Property and within the Phase One Study Area are summarized in the table below and are illustrated on Figure 4.

Table 6-1: Summary of PCAs

PCA ID No.	PCA Description (Per. Table 2, Schedule D of O.Reg. 153/04)	Description	Contributing to APEC (Y/N)
PCA-1	#28 – Gasoline and associated products storage in fixed tanks	Carlo Landolfi located at 14196 Humber Station Road was registered for a single-wall underground Fuel Oil Tank installed in 2006	No – due to downgradient orientation from the site
PCA-2	#N/S – Ontario Spills	Hydro One Networks Inc. located at 14361 Humber Station Road was registered for a transformer oil leak caused by collision/accident in 2012. Soil contamination and surface water pollution were confirmed.	No – due to downgradient orientation from the site
PCA-3	#40 – Pesticides (including Herbicides, Fungicides and Anti-Fouling Agents) Manufacturing, Processing, Bulk Storage and Large-Scale Applications	Inferred application of pesticides on two (2) historical orchards identified on the north adjacent property, based on the County Atlas from 1880.	No— Orchards appears to have been removed with the topsoil prior to 1946
PCA-4	#40 – Pesticides (including Herbicides, Fungicides and Anti-Fouling Agents) Manufacturing, Processing, Bulk Storage and Large-Scale Applications	Inferred large scale application of pesticides on a historical orchard identified on one of the east adjacent properties based pm the County Atlas from 1880	No – due to downgradient orientation and the relative immobility of the COPCs
PCA-5	#40 – Pesticides (including Herbicides, Fungicides and Anti-Fouling Agents) Manufacturing, Processing, Bulk Storage and Large-Scale Applications	Inferred large scale application of pesticides on the Phase One Property for agricultural purposes.	Yes – APEC-1
PCA-6	#46 – Rail Yard, Tracks and Spurs	Railway tracks were identified on the aerial photographs, and	No – due to downgradient orientation and

PCA ID No.	PCA Description (Per. Table 2, Schedule D of O.Reg. 153/04)	Description	Contributing to APEC (Y/N)
		identified during the site reconnaissance	the immobility of the COPCs

N/S - not specified in Table 2, Schedule D, of O.Reg. 153/04

6.3 Areas of Potential Environmental Concern

The table of APECs presented in the form as approved by the Director is provided below, in accordance with clause 16(2)(a), Schedule D, O.Reg. 153/04.

Table 6-2: Summary of APECs

Area of Potential Environmental Concern	Location of Area of Potential Environmental Concern on Phase One Property	Potentially Contaminating Activity	Location of PCA (on-site or off-site)	Contaminants of Potential Concern	Media Potentially Impacted (Ground water, soil and/or sediment)
APEC-1	Entire Property	PCA-5: #40 – Inferred large scale application of pesticides on the Phase One Property for agricultural purposes.	On-Site PCA-5	OCPs	Soil

The rationale used by the QP in assessing the information obtained through the course of this investigation to determine whether PCAs exist and/or are contributing to an APEC on the Phase One Property has been provided in the proceeding sections. In general, the potential for a PCA to be contributing to an APEC on the Phase One Property was assessed using the likelihood of the source to contaminate the Phase One Property, the possibility of the contaminants to migrate to the Phase One Property based on the hydraulic and geologic conditions, and the inherent properties of the contaminants of concern.

The contaminants of potential concern were determined based on the professional experience of the QP, common industry standards, literature reviews, and the inherent properties of the contaminant.

This investigation was conducted based on the assumption that all information provided to DS was factual and accurate. DS is not aware of any uncertainty factors which would affect the conclusions of this investigation.

6.4 Phase One Conceptual Site Model

A Conceptual Site Model was developed for the Phase One Property, located at Part Lot 12 Concession 4 Albion Part 1, 43R17061, Parcel 4 , Bolton, Ontario. The Phase One Conceptual Site Model is presented in Drawings 2 to 5 and visually depict the following:

- ◆ Any existing buildings and structures

- ◆ Water bodies located in whole, or in part, on the Phase One Study Area
- ◆ Areas of natural significance located in whole, or in part, on the Phase One Study Area
- ◆ Water wells at the Phase One Property or within the Phase One Study Area
- ◆ Roads, including names, within the Phase One Study Area
- ◆ Uses of properties adjacent to the Phase One Property
- ◆ Areas where any PCAs have occurred, including location of any tanks
- ◆ Areas of Potential Environmental Concern

6.4.1 Potentially Contaminating Activity Affecting the Phase One Property

All PCAs identified within the Phase One Study Area are presented on Figure 4, and discussed in Section 6.2 above. The PCAs which are considered to contribute to APECs on, in or under the Phase One Property are summarized in the table below:

Table 6-3: Summary of PCAs Contributing to APECs

PCA ID No.	PCA Description (Per. Table 2, Schedule D of O.Reg. 153/04)	Description	Contributing to APEC (Y/N)
PCA-5	#40 – Pesticides (including Herbicides, Fungicides and Anti-Fouling Agents) Manufacturing, Processing, Bulk Storage and Large-Scale Applications	Inferred large scale application of pesticides on the Phase One Property for agricultural purposes.	Yes – APEC-1

N/S - not specified in Table 2, Schedule D, of O.Reg. 153/04

6.4.2 Contaminants of Potential Concern

A summary of the contaminants of potential concern identified for each respective APEC is presented in Table 6-3 above. The only contaminants of potential concern identified for the Phase One Property were OCPs.

6.4.3 Underground Utilities and Contaminant Distribution and Transport

Underground utilities can affect contaminant distribution and transport. Trenches excavated to install utility services, and the associated granular backfill may provide preferential pathways for horizontal contaminant migration in the shallow subsurface.

The Phase One Property has never been developed. There is no indication of the presence of underground utility services on the Property.

6.4.4 Geological and Hydrogeological Information

The topography of the Phase One Property is generally rolling, sloped to the east, with surface elevation varying from 272 metres above sea level (masl) in the western portion to 268 masl in the eastern portion. The topography within the Phase One Study Area generally slopes to the east/southeast, towards the Humber River, located approximately 1 km east of the Phase One Property. A tributary of Lindsay Creek flowing through centre of the Phase One Property. The Lindsay

Creek drains the south of the Phase One Property. Based on a review of the MECP well records, the depth to groundwater in the vicinity of the Phase One Property is approximately 4 m to 7 m. The shallow groundwater flow direction within the Phase One Study Area is inferred to be east towards the Humber River.

The Site is situated within a drumlinized till plain physiographic region. The surficial geology in the vicinity of the Site is described as “glaciolacustrine deposits or shale, which may include clay to silt-textured till”. The underlying bedrock within the area generally consists of shale, limestone, dolostone, and siltstone of the Queenston Formation. The bedrock in the vicinity of the Site is anticipated at depths greater than 90 mbgs, based on available well records and previous geotechnical investigation completed for the Site.

6.4.5 Uncertainty and Absence of Information

DS has relied upon information obtained from federal, provincial, municipal, and private databases, in addition to records and summaries provided by EcoLog ERIS. All information obtained was reviewed and assessed for consistency, however the conclusions drawn by DS are subject to the nature and accuracy of the records reviewed.

All reasonable inquiries were made to obtain reasonably accessible information, as mandated by O.Reg.153/04 (as amended). All responses to database requests were received prior to completion of this report, with the exception of the MECP FOI request and the City Directory Search. If the MECP FOI request produces information which may alter the conclusions of this report, an addendum will be provided to the Client. Similarly, the City Directory search could not be completed due to the closure of library services in response to the Covid-19 pandemic. Once City Directories are available for review, the client will be updated and an addendum will be provided. This report reflects the best judgement of DS based on the information available at the time of the investigation.

Information used in this report was evaluated based on proximity to the Phase One Property, anticipated direction of local groundwater flow, and the potential environmental impact on the Phase One Property as a result of potentially contaminating activities.

The QP has determined that the uncertainty does not affect the validity of the Phase One ESA Conceptual Site Model or the conclusions of this report.

7.0 Conclusions

DS conducted a Phase One ESA for the property described as Part Lot 12 Concession 4 Albion Part 1, 43R17061, Bolton Ontario, designated as “Parcel 4”. The Phase One ESA was completed to satisfy the intent of the requirements, methodology and practices for a Phase One ESA as described in Ontario Regulation 153/04 (as amended). The objectives of the Phase One ESA was to identify the presence or absence of potentially contaminating activities (PCAs) on the Phase One Property and/or within

the Phase One Study Area, and to determine if the PCAs identified within the Phase One Study Area are likely to result in an Area of Potential Environmental Concern (APEC) on the Phase One Property.

Based on the information obtained as part of this investigation, it is concluded that six (6) PCAs were identified within the Phase One Study Area which are considered to be contributing to two (2) APEC on, in or under the Phase One Property at

7.1 Phase Two Environmental Site Assessment Requirement

Further investigation in the form of a Phase Two ESA will be required in order to meet the requirements of O.Reg.153/04 (as amended).

7.2 RSC Based on Phase One Environmental Site Assessment

Record of Site Condition (RSC) cannot be filed on the basis of the Phase One ESA due to the identification of an Areas of Potential Environmental Concern on the Phase One Property.

7.3 Limitations

This report was prepared for the sole use of Argo Development Corporation and is intended to provide an assessment of the environmental condition on the property located at Part Lot 12 Concession 4 Albion Part 1, 43R17061, Parcel 4, Bolton, Ontario. The information presented in this report is based on information collected during the completion of the Phase One Environmental Site Assessment by DS Consultants Ltd. The material in this report reflects DS' judgment in light of the information available at the time of report preparation. This report may not be relied upon by any other person or entity without the written authorization of DS Consultants Ltd. The scope of services performed in the execution of this investigation may not be appropriate to satisfy the needs of other users, and any use or reuse of this documents or findings, conclusions and recommendations represented herein, is at the sole risk of said users.

The information and conclusions presented in this report are professional opinions in accordance with generally accepted engineering and scientific practices based on a cursory historical search, visual observations and limited information provided by persons knowledgeable about past and current activities on this site. The work completed as per the scope of work is considered sufficient in detail to form a reasonable basis for the findings presented in this report. As such, DS Consultants Ltd. cannot be held responsible for environmental conditions at the site that was not apparent from the available information.

7.4 Qualifications of the Assessors

Sarth Sheth, M.Sc., EIT

Mr. Sheth is an Engineer-in-Training (EIT) with DS Consultants Ltd. Sarth holds a master's degree in water security from the University of Saskatchewan and has several years of experience working in the environmental industry. Sarth has experience in conducting Phase One and Phase Two

Environmental Site Assessments, soil and groundwater remediation, and has supported several risk assessment projects.

Norina Paolucci, BES., EPt

Ms. Norina Paolucci is an environmental technician with DS Consultants Ltd. Norina holds a bachelor's degree in environmental resources from Trent University. Norina is a current member of Eco Canada, Environmental Person in Training (EPt). Norina has successfully completed a Phase One and Phase Two Environmental Site Assessments course with Associated Environmental Site Assessor of Canada INC (ASEAC) and has experience in conducting Phase One and Two Environmental Site Assessments, soil, and groundwater sampling.

Efuange Khumbah, M.Sc., P.Eng

Efuange is a Senior Project Manager, providing environmental services at DS Consultants Ltd. He is a registered professional engineer, in the provinces of Ontario. With over 13 years working for the public and private sectors, Efuange has experience serving clients in constructional, financial institutions, insurance companies, legal firms, manufacturing industries, oil/gas/petrochemical as well as municipal, provincial and federal agencies. In Canada he has managed projects in British Columbia, Alberta, Ontario, Quebec, New Brunswick, Nova Scotia, Prince Edward Island, and Newfoundland. His area of expertise includes environmental site assessment, soil and groundwater remediation, litigation support, excess soil management, senior review of environmental reports, and air quality monitoring. Reports prepared by Efuange have been published by the Town of Newmarket, City of Mississauga, and the Ontario Ministry of Environment Conservation and Parks. Efuange hold a M.Sc. degree in Environmental Science and Resource management.

Mr. Patrick (Rick) Fioravanti, B.Sc., P.Geo., QP_{ESA}

Mr. Fioravanti is the Manager of Environmental Services with DS Consultants Limited. Patrick holds an Honours Bachelor of Science with distinction in Toxicology from the University of Guelph and is a practicing member of the Association of Professional Geoscientists of Ontario (APGO). Patrick has over nine years of environmental consulting experience and has conducted and/or managed hundreds of projects in his professional experience. Patrick has extensive experience conducting Phase One and Phase Two Environmental Site Assessments in support of brownfields redevelopment in urban settings, and been involved in numerous remediation projects, supported many risk assessments, and successfully filed Records of Site Condition with the Ministry of Environment, Conservation and Parks. He has conducted work across southern and eastern Ontario, and Quebec in his professional experience. Patrick is considered a Qualified Person to conduct Environmental Site Assessments as defined by Ontario Regulation 153/04 (as amended).

Drew Doak, B.Sc.E., P.Eng., QP_{ESA}

Mr. Doak is an Environmental Project Manager with DS Consultants Limited. Drew holds a Bachelor of Science in Engineering from Queen's University, and is a practicing member of the Professional

Engineers of Ontario (PEO). Drew has five years of environmental consulting experience and has conducted and/or managed a multitude of projects in his professional experience. Drew has extensive experience conducting Phase One and Phase Two Environmental Site Assessments in support of brownfields redevelopment in urban settings, and been involved in numerous remediation projects, and supported many risk assessments and Records of Site Conditions with the Ministry of Environment, Conservation and Parks. He has also conducted a variety of Hydrogeological investigations within the GTA. Drew is considered a Qualified Person to conduct Environmental Site Assessments as defined by Ontario Regulation 153/04 (as amended).

7.5 Signatures

This Phase One ESA was conducted under the supervision of Mr. Patrick (Rick) Fioravanti, B.Sc., P.Geo., QP_{ESA} in accordance with the requirements of O.Reg. 153/04 (as amended). The findings and conclusions presented have been determined based on the information obtained at the time of the investigation, and on an assessment of the conditions of the Site at this time.

We trust this report meets with your requirements. Should you have any questions regarding the information presented, please do not hesitate to contact our office.

Yours truly,

DS Consultants Ltd



Norina Paolucci, BES., EPt
Environmental Specialist



Efuange Khumbah, M. Sc. P.Eng
Senior Environmental Project Manager



Patrick M. Fioravanti, B.Sc., P.Geo., QP_{ESA}
Manager – Environmental Services

8.0 References

- Ontario Regulation 153/04 Records of Site Condition — Part Xv.1 of The Act
- Natural Resources Canada Toporama <http://atlas.gc.ca/toporama/en/index.html>
- Environment Canada, National Pollutant Release Inventory
- Ontario Ministry of the Environment Hazardous Waste Information Network
<https://www.hwin.ca/hwin/>
- Ontario Ministry of the Environment, Certificate of Approval search
- Ontario Ministry of the Environment, Brownfields Environmental Site Registry
<https://www.ontario.ca/page/ministry-environment-and-climate-change>
- Ontario Ministry of the Environment, Inventory of Coal Gasification Plant Waste Sites in Ontario, 1987
- Ontario Ministry of the Environment, Inventory of Industrial Sites Producing or Using Coal Tar and Related Tars in Ontario, 1998
- Ontario Ministry of the Environment, Inventory of PCB Storage Sites, 1994-2004
- Waste Disposal Site Inventory, 1991
- Ministry of Environment, Conservation and Parks-Freedom of Information
- Technical Standards and Safety Authority – Fuel Safety Division inquiry
- Ontario Geological Survey, 2013. Quaternary Geology of Ontario. Ontario Geological Survey, scale 1:100,000.
- Ontario Ministry of Northern Development and Ontario Geological Survey, 1991. Bedrock Geology of Ontario, Southern Sheet; Ontario Geological Survey, Map 2544, scale 1:1,000,000.
- Ontario Ministry of Natural Resources. Quaternary Geology of Toronto and Surrounding Area. Scale 1:100,000. Map number 2204.
- Historical Maps, aerial photos and Ontario Base Map
- City Directories from 2001 back to 1900
- City of Toronto online-services
- Environmental Risk Information Services (Ecolog ERIS Report)
- *“Preliminary Geotechnical Investigation, Cook Property, Town of Caledon, Ontario”*, prepared for Argo Development Corporation, prepared by SPL Consultants Ltd., dated September 17, 2014



Figures

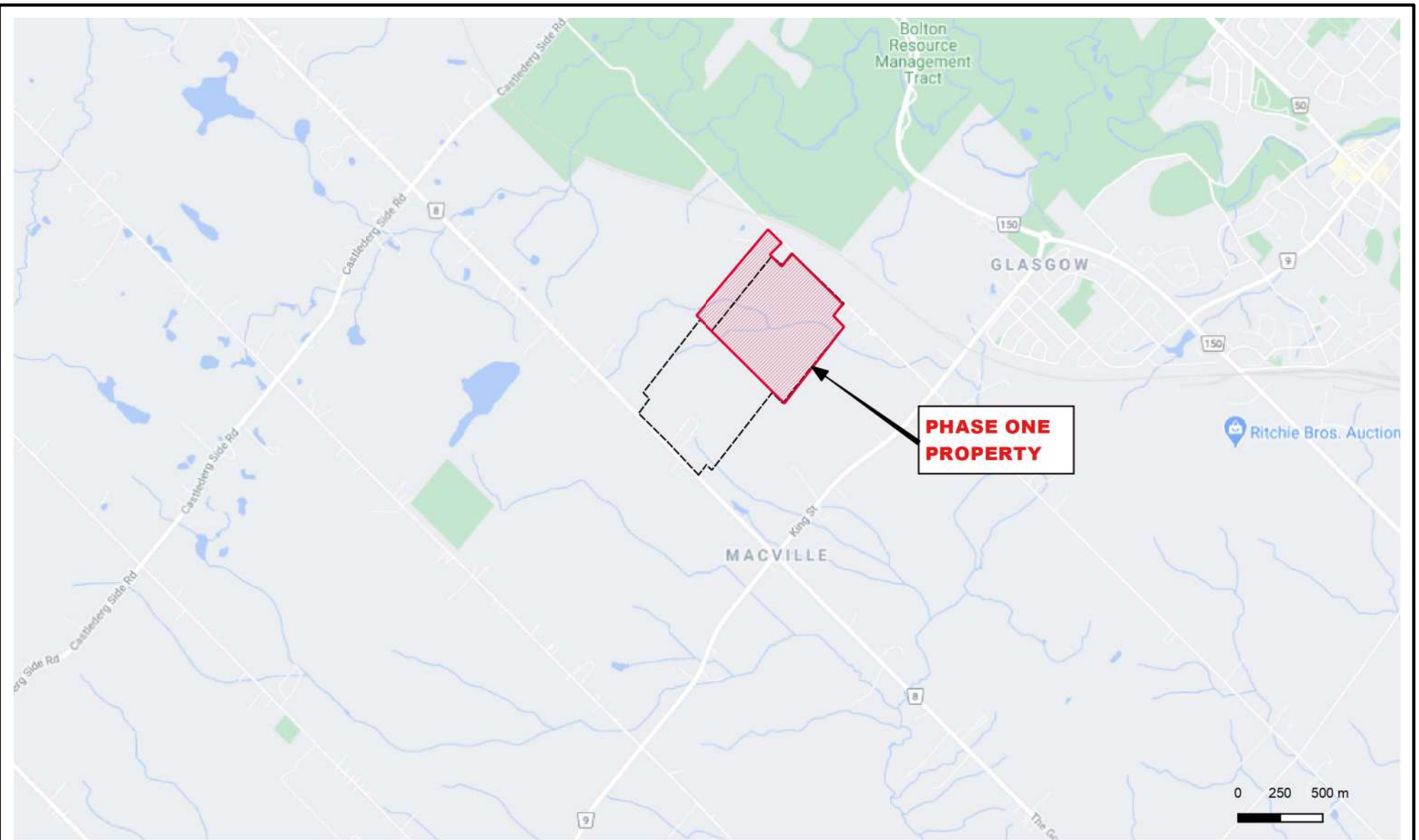

Legend

- Property Boundary
- Approx Development Boundary



DS CONSULTANTS LTD.

6221 Highway 7, UNIT 16
Vaughan, Ontario L4H 0K8
Telephone: (905) 264-9393
www.dsconsultants.ca

Client:
BOLTON OPTION 3 LANDOWNERS GROUP
c/o GLEN SCHNARR & ASSOCIATES

Project: **PHASE ONE ENVIRONMENTAL SITE ASSESSMENT**
Parcel IV Update - Residential Development, North Bolton, ON

Title: **SITE LOCATION PLAN**



Size: 8.5 x 11	Approved By: D.D	Drawn By: S.Y / P.P.	Date: January 2021
Rev: 0	Scale: As Shown	Project No.: 20-169-100	Figure No.: 1
Image/Map Source: Google Street Map			

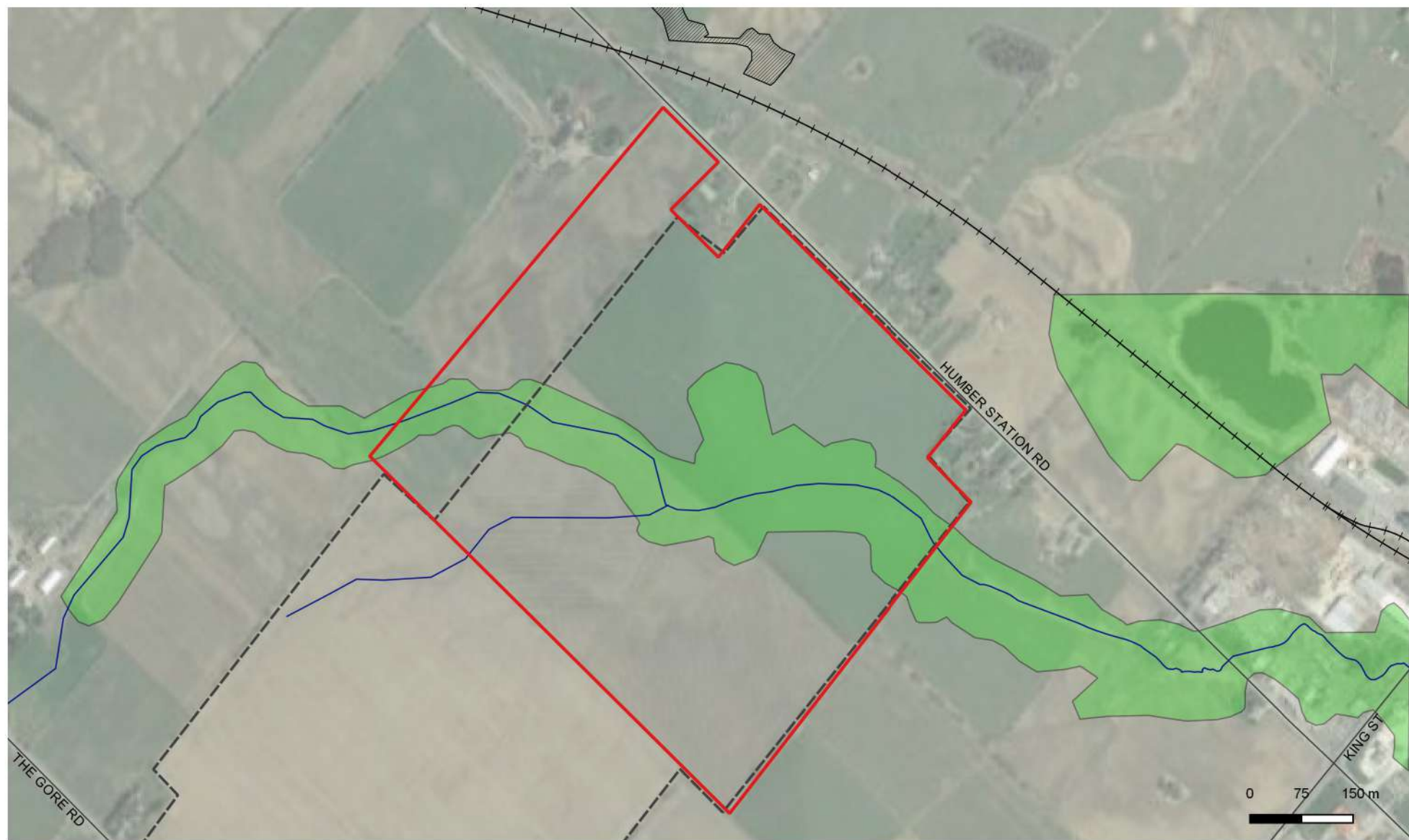

Legend

- Property Boundary
- Approx Development Boundary
- Natural Heritage System
- TRCA Regulated Area



DS CONSULTANTS LTD.

6221 Highway 7, UNIT 16
Vaughan, Ontario L4H 0K8
Telephone: (905) 264-9393
www.dsconsultants.ca

Client:
BOLTON OPTION 3 LANDOWNERS GROUP
c/o GLEN SCHNARR & ASSOCIATES

Project: **PHASE ONE ENVIRONMENTAL SITE ASSESSMENT**
Parcel IV Update - Residential Development, North Bolton, ON

Title: **PHASE ONE PROPERTY SITE PLAN**

Size: 8.5 x 11	Approved By: D.D	Drawn By: S.Y / P.P.	Date: January 2021
Rev: 0	Scale: As Shown	Project No.: 20-169-100	Figure No.: 2
Image/Map Source: Google Satellite Image			



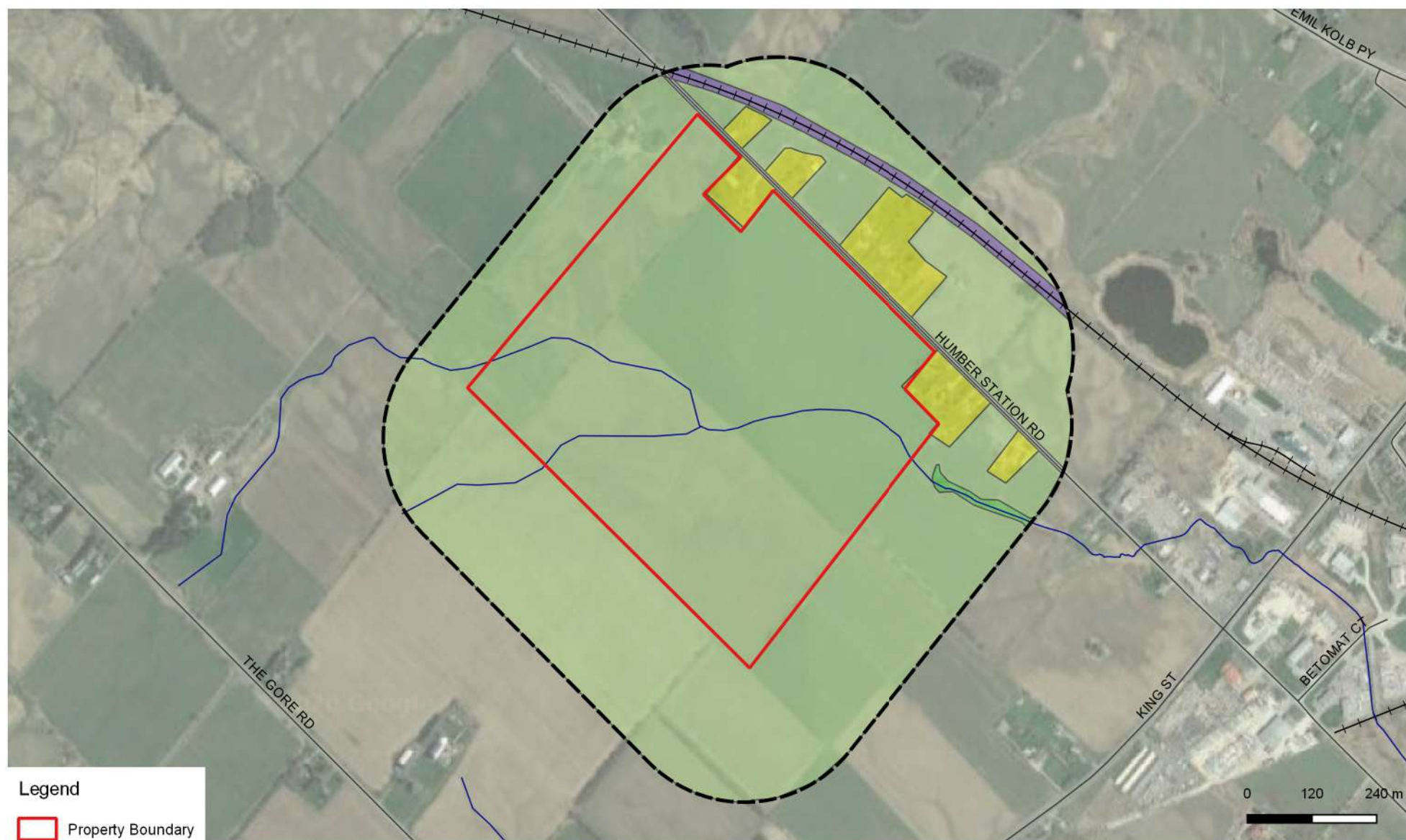

Legend

- Property Boundary
- 250m Buffer
- Agricultural
- Commercial
- Open Space
- Residential
- Industrial



DS CONSULTANTS LTD.

6221 Highway 7, UNIT 16
Vaughan, Ontario L4H 0K8
Telephone: (905) 264-9393
www.dsconsultants.ca

Client:
BOLTON OPTION 3 LANDOWNERS GROUP
c/o GLEN SCHNARR & ASSOCIATES

Project: **PHASE ONE ENVIRONMENTAL SITE ASSESSMENT**
Parcel IV Update - Residential Development, North Bolton, ON

Title: **PHASE ONE STUDY AREA**

Size: 8.5 x 11	Approved By: D.D	Drawn By: S.Y / P.P.	Date: January 2021
Rev: 0	Scale: As Shown	Project No.: 20-169-100	Figure No.: 3
Image/Map Source: Google Satellite Image			



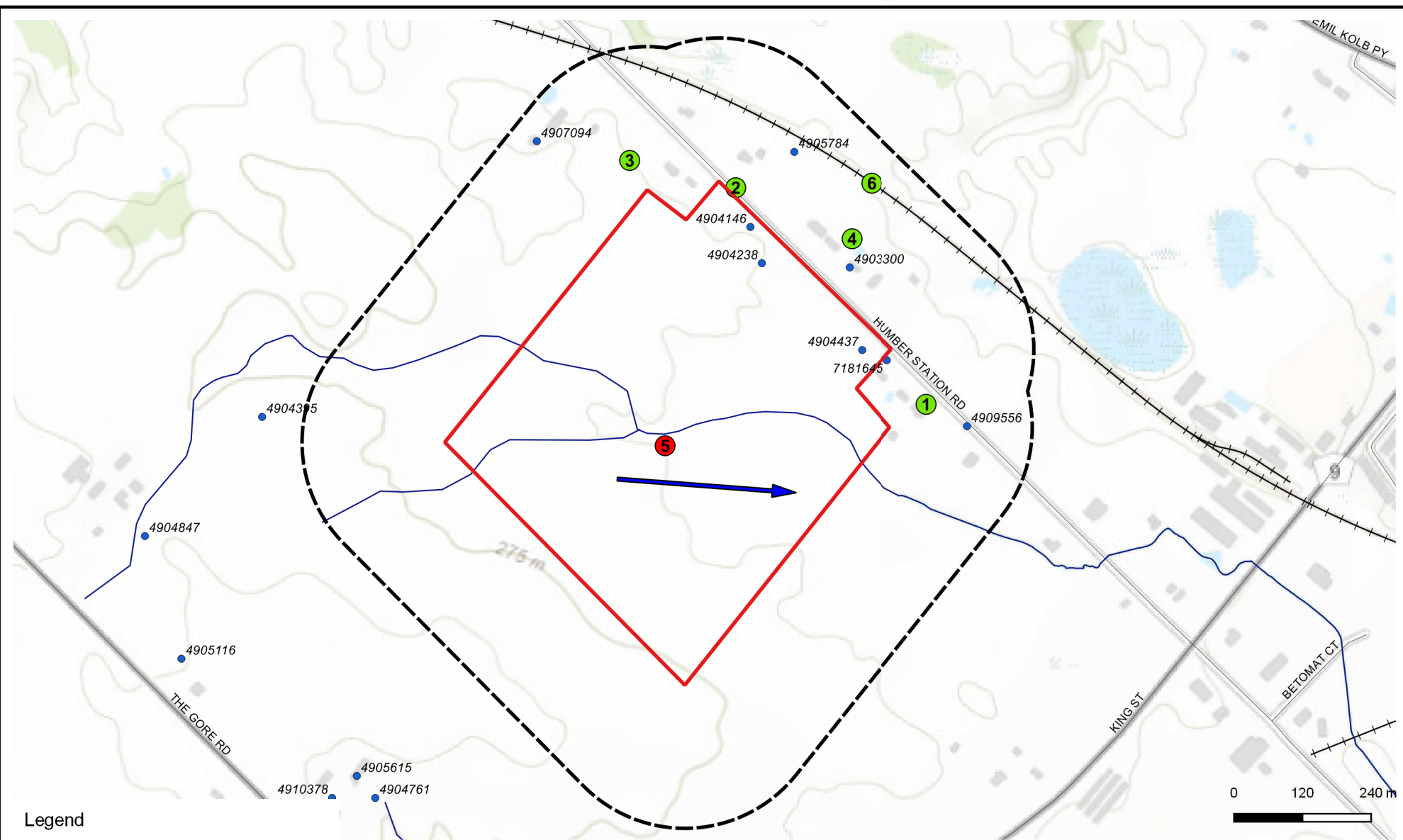

Legend

- Property Boundary
- 250m Buffer
- PCA not contributing to APEC
- PCA contributing to APEC
- Registered Water Well (MECP WWR)
- ➔ Inferred Groundwater Flow Direction



DS CONSULTANTS LTD.

6221 Highway 7, UNIT 16
Vaughan, Ontario L4H 0K8
Telephone: (905) 264-9393
www.dsconsultants.ca

Client:
BOLTON OPTION 3 LANDOWNERS GROUP
c/o GLEN SCHNARR & ASSOCIATES

Project: **PHASE ONE ENVIRONMENTAL SITE ASSESSMENT**
Parcel IV - Residential Development, North Bolton, ON

Title: **PCA WITHIN PHASE ONE STUDY AREA**

Size: 8.5 x 11	Approved By: D.D	Drawn By: S.Y / P.P	Date: January 2021
Rev: 0	Scale: As Shown	Project No.: 20-169-100	Figure No.: 4
Image/Map Source: Esri Topo Map			



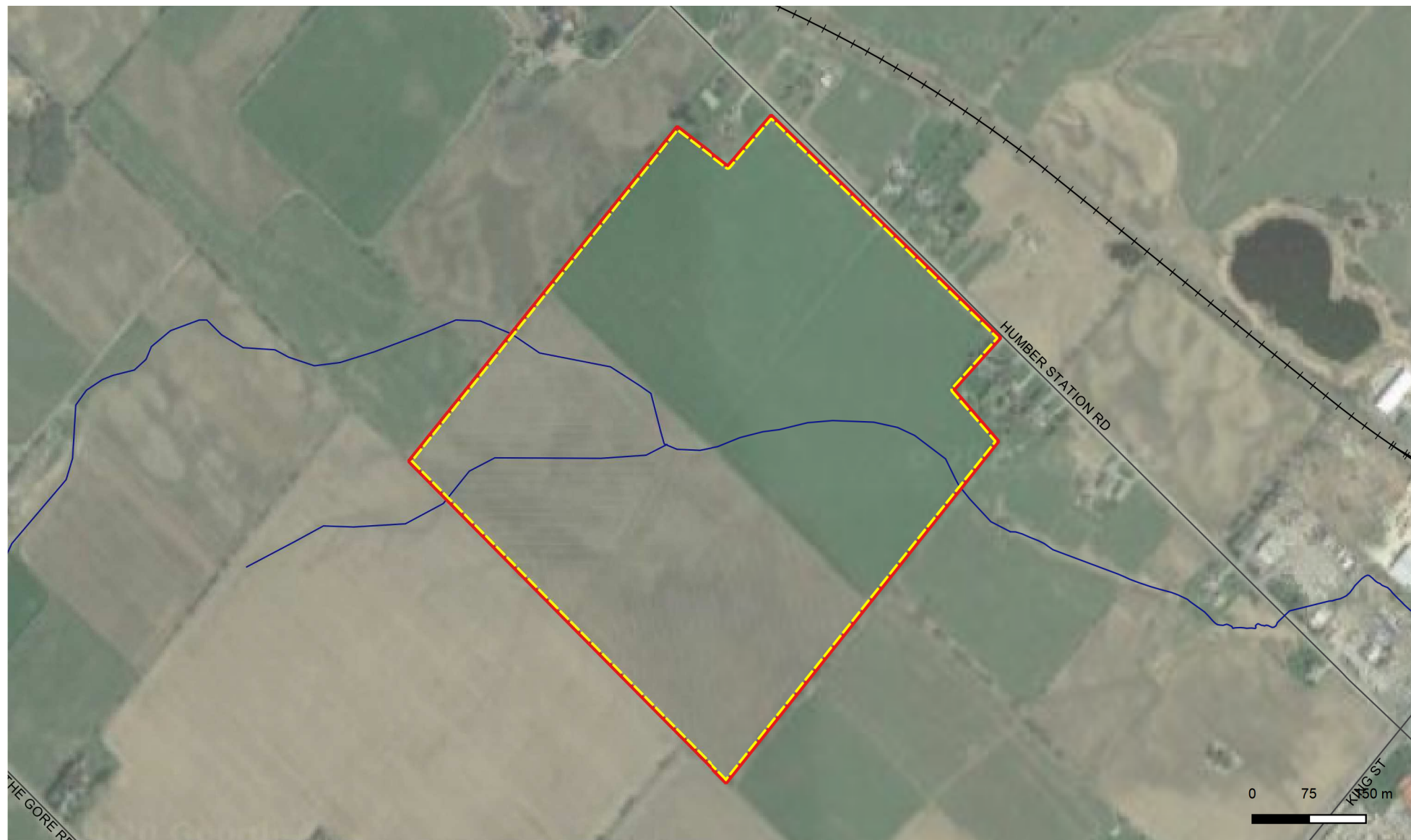

Legend

- Property Boundary
- APEC-1



DS CONSULTANTS LTD.

6221 Highway 7, UNIT 16
Vaughan, Ontario L4H 0K8
Telephone: (905) 264-9393
www.dsconsultants.ca

Client:
BOLTON OPTION 3 LANDOWNERS GROUP
c/o GLEN SCHNARR & ASSOCIATES

Project: **PHASE ONE ENVIRONMENTAL SITE ASSESSMENT**
Parcel IV - Residential Development, North Bolton, ON

Title: **SUMMARY OF APECs ON PHASE ONE PROPERTY**



Size: 8.5 x 11	Approved By: D.D	Drawn By: S.Y / P.P	Date: January 2021
Rev: 0	Scale: As Shown	Project No.: 20-169-100	Figure No.: 5
Image/Map Source: Google Satellite Image			



Appendix A

CHAIN OF TITLE REPORT

Project #: 20-169-100
 Address: w/s Humber Station Rd., Albion
 Legal Description: Part Lot 12 Con 4 Albion
 Part 1, 43R39973

Searched at: Brampton
 LRO #: 43

Page 1

PIN #: 14329-0256 (LT)

INSTR #	DOC. TYPE	REG. DATE	PARTY FROM	PARTY TO
	Patent (200 Acres)	24 07 1850	Crown	Love NEWLOVE
1507	Will	19 03 1855	Love Newlove - Estate	Robert W. NEWLOVE
2961	Will	15 03 1924	Robert W. Newlove - Estate	James H. NEWLOVE
16014	Deed	14 12 1951	William A. Newlove exor for James H, Newlove - Estate	Bazil E. WATSON
18353	Deed	10 12 1958	Bazil E. Watson	Alan S. WATSON
22034	Deed	08 07 1965	Bazil E. Watson	Alan S. WATSON
172840vs	Deed	14 06 1971	Alan S. Watson	Alan Standing WATSON Patricia Bernice WATSON
911147	Deed	25 09 1989	Alan Standing Watson Patricia Bernice Watson	Landucon-Bolton Limited
RO1054294	Deed	10 12 1993	Landucon-Bolton Limited	Alan Standing WATSON Patricia Bernice WATSON

Cont'd on Page 2

CHAIN OF TITLE REPORT

Project #: 20-169-100
 Address: w/s Humber Station Rd., Albion
 Legal: Part Lot 12 Con 4 Albion
 Description: Part 1, 43R39973

Searched at: Brampton
 LRO #: 43

Page 2

PIN #: 14329-0256 (LT)

INSTR #	DOC. TYPE	REG. DATE	PARTY FROM	PARTY TO
PR137354	Deed	12 09 2001	Alan Standing Watson Patricia Bernice Watson	Lloyd Colin COOK Barbara Evelyn COOK
PR2601466	Deed	18 09 2014	Lloyd Colin Cook Barbara Evelyn Cook	Lloyd Colin COOK Barbara Evelyn COOK Bryan COOK
PR3480801	Deed (Present Owner)	16 05 2019	Lloyd Colin Cook Barbara Evelyn Cook Bryan Cook	Argo Macville II Corporation

Bolton Option 3 Landowner Group Plan

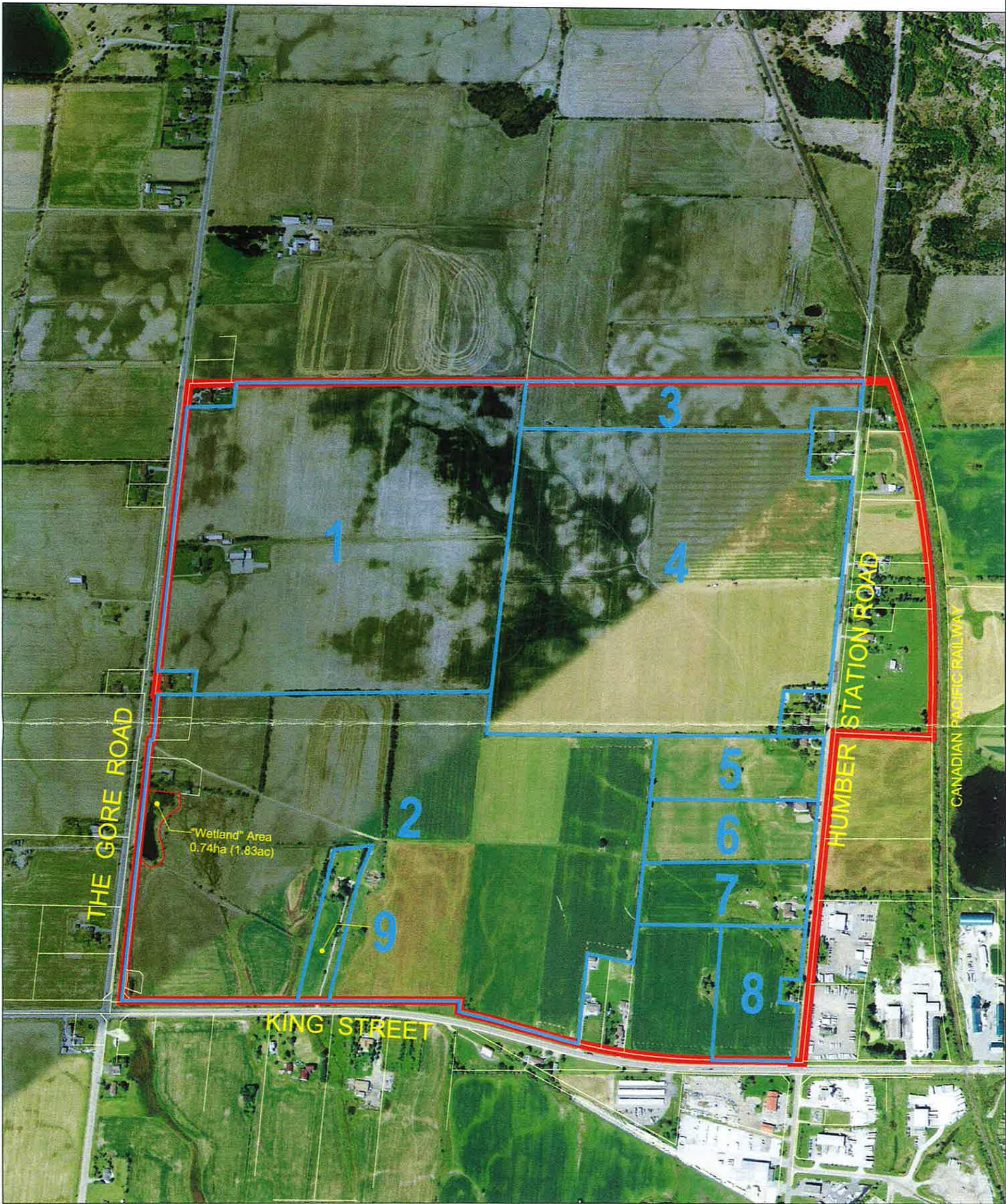

Bolton Option 3 - Landowner Group Plan

 Limit of Option 3 Gross Area - 178.72ha (441.63ac)

Owners (Net Area*)		
1 - 39.39ha (97.33ac)	25.1% (Henry)	
2 - 55.22ha (136.45ac)	35.2% (Speirs Family) (excludes The Gore Road Wetland 1.83ac)	
3 - 5.96ha (14.73ac)	3.8% (Westlake)	
4 - 38.24ha (94.50ac)	24.3% (Cook)	
5 - 4.06ha (10.03ac)	2.6% (Landolfi)	
6 - 4.11ha (10.16ac)	2.6% (Conforti)	
7 - 4.11ha (10.16ac)	2.6% (Mazza)	
8 - 4.10ha (10.13ac)	2.6% (New Age Holdings - DeFrancesco)	
9 - 1.89ha (4.67ac)	1.2% (Basile)	
157.08ha (388.16ac)	100% TOTAL	

Notes
*Net area represents no TRCA floodline Mapping. Detailed engineering/environmental work may result in non-developable areas on the Subject Lands and result in revised Net Area percentages for participating property owners. Areas are approximate.



SCALE 1:7500
AUGUST 6, 2013



GLEN SCHNARR & ASSOCIATES INC.
URBAN & REGIONAL PLANNERS, LAND DEVELOPMENT CONSULTANTS
SUITE 700 10 KINGSBRIDGE GARDEN CIRCLE
MISSISSAUGA, ONTARIO, L5R 3K6
TEL (905) 568-8888 FAX (905) 568-8894

LAND
REGISTRY
OFFICE #43

14329-0034 (LT)

PAGE 1 OF 1
PREPARED FOR RF
ON 2021/01/07 AT 09:38:48

* CERTIFIED IN ACCORDANCE WITH THE LAND TITLES ACT * SUBJECT TO RESERVATIONS IN CROWN GRANT *

PROPERTY DESCRIPTION: PT LT 12 CON 4 ALBION PT 1, 43R17061; TOWN OF CALEDON

PROPERTY REMARKS:

ESTATE/QUALIFIER:

FEE SIMPLE
LT CONVERSION QUALIFIED

RECENTLY:

RE-ENTRY FROM 14329-0155

PIN CREATION DATE:

1999/06/21

OWNERS' NAMES

ARGO MACVILLE II CORPORATION

CAPACITY SHARE

REG. NUM.	DATE	INSTRUMENT TYPE	AMOUNT	PARTIES FROM	PARTIES TO	CERT/ CHKD
<div><div>**EFFECTIVE 2000/07/29 THE NOTATION OF THE "BLOCK IMPLEMENTATION DATE" OF 1997/09/23 ON THIS PIN**</div><div>**WAS REPLACED WITH THE "PIN CREATION DATE" OF 1999/06/21**</div><div>** PRINTOUT INCLUDES ALL DOCUMENT TYPES (DELETED INSTRUMENTS NOT INCLUDED) **</div><div>**SUBJECT, ON FIRST REGISTRATION UNDER THE LAND TITLES ACT, TO:</div><div>** SUBSECTION 44(1) OF THE LAND TITLES ACT, EXCEPT PARAGRAPH 11, PARAGRAPH 14, PROVINCIAL SUCCESSION DUTIES *</div><div>** AND ESCHEATS OR FORFEITURE TO THE CROWN.</div><div>** THE RIGHTS OF ANY PERSON WHO WOULD, BUT FOR THE LAND TITLES ACT, BE ENTITLED TO THE LAND OR ANY PART OF</div><div>** IT THROUGH LENGTH OF ADVERSE POSSESSION, PRESCRIPTION, MISDESCRIPTION OR BOUNDARIES SETTLED BY</div><div>** CONVENTION.</div><div>** ANY LEASE TO WHICH THE SUBSECTION 70(2) OF THE REGISTRY ACT APPLIES.</div><div>**DATE OF CONVERSION TO LAND TITLES: 1999/06/22 **</div></div>						
43R17061	1989/07/31	PLAN REFERENCE				C
PR3480801	2019/05/16	TRANSFER	\$43,000,000	COOK, LLOYD COLIN COOK, BRYAN LLOYD COOK, BARBARA EVELYN COOK, BRYAN LLOYD	ARGO MACVILLE II CORPORATION	C
REMARKS: PLANNING ACT STATEMENTS.						
PR3480802	2019/05/16	CHARGE	\$26,000,000	ARGO MACVILLE II CORPORATION	COOK, LLOYD COLIN COOK, BRYAN LLOYD COOK, BARBARA EVELYN COOK, BRYAN LLOYD	C

NOTE: ADJOINING PROPERTIES SHOULD BE INVESTIGATED TO ASCERTAIN DESCRIPTIVE INCONSISTENCIES, IF ANY, WITH DESCRIPTION REPRESENTED FOR THIS PROPERTY.
NOTE: ENSURE THAT YOUR PRINTOUT STATES THE TOTAL NUMBER OF PAGES AND THAT YOU HAVE PICKED THEM ALL UP.



Appendix B

CURRENT AND HISTORICAL OCCUPANCY SEARCH OF THE PHASE ONE PROPERTY AND NEIGHBOURING PROPERTIES

Address	Direction from Phase One Property	Occupants
14275 The Gore Road	Phase One Property	-No Listings (2001, 1998, 1995, 1991, 1987, 1982, 1967, 1962, 1958)
7610-7684 King Street	Adjacent and Neighbouring Properties	-No Listings (2001, 1998, 1995, 1991, 1987, 1982, 1967, 1962, 1958)
14120-14460 The Gore Road		-Residential (2001, 1998) 14200 The Gore Road (2001) 14258 The Gore Road (1998) -No Listings (1995, 1991, 1987, 1982, 1967, 1962, 1958)
14236-14100 Humber Station Road		-No Listings (2001, 1998, 1995, 1991, 1987, 1982, 1967, 1962, 1958)



Appendix C



DATABASE REPORT

Project Property:	<i>14275 The Gore Road 14275 The Gore Road Kleinburg ON L7E 0W9</i>
Project No:	<i>20-169-100</i>
Report Type:	<i>Quote - Custom-Build Your Own Report</i>
Order No:	<i>20290400210</i>
Requested by:	<i>DS Consultants Ltd.</i>
Date Completed:	<i>September 17, 2020</i>

Table of Contents

Table of Contents.....	2
Executive Summary.....	3
Executive Summary: Report Summary.....	4
Executive Summary: Site Report Summary - Project Property.....	6
Executive Summary: Site Report Summary - Surrounding Properties.....	10
Executive Summary: Summary By Data Source.....	24
Map.....	44
Aerial.....	45
Topographic Map.....	46
Detail Report.....	47
Unplottable Summary.....	306
Unplottable Report.....	310
Appendix: Database Descriptions.....	337
Definitions.....	346

Notice: IMPORTANT LIMITATIONS and YOUR LIABILITY

Reliance on information in Report: This report DOES NOT replace a full Phase I Environmental Site Assessment but is solely intended to be used as a database review of environmental records.

License for use of information in Report: No page of this report can be used without this cover page, this notice and the project property identifier. The information in Report(s) may not be modified or re-sold.

Your Liability for misuse: Using this Service and/or its reports in a manner contrary to this Notice or your agreement will be in breach of copyright and contract and ERIS may obtain damages for such mis-use, including damages caused to third parties, and gives ERIS the right to terminate your account, rescind your license to any previous reports and to bar you from future use of the Service.

No warranty of Accuracy or Liability for ERIS: The information contained in this report has been produced by ERIS Information Limited Partnership ("ERIS") using various sources of information, including information provided by Federal and Provincial government departments. The report applies only to the address and up to the date specified on the cover of this report, and any alterations or deviation from this description will require a new report. This report and the data contained herein does not purport to be and does not constitute a guarantee of the accuracy of the information contained herein and does not constitute a legal opinion nor medical advice. Although ERIS has endeavored to present you with information that is accurate, ERIS disclaims, any and all liability for any errors, omissions, or inaccuracies in such information and data, whether attributable to inadvertence, negligence or otherwise, and for any consequences arising therefrom. Liability on the part of ERIS is limited to the monetary value paid for this report.

Trademark and Copyright: You may not use the ERIS trademarks or attribute any work to ERIS other than as outlined above. This Service and Report (s) are protected by copyright owned by ERIS Information Limited Partnership. Copyright in data used in the Service or Report(s) (the "Data") is owned by ERIS or its licensors. The Service, Report(s) and Data may not be copied or reproduced in whole or in any substantial part without prior written consent of ERIS.

Executive Summary

Property Information:

Project Property: 14275 The Gore Road
14275 The Gore Road Kleinburg ON L7E 0W9

Project No: 20-169-100

Order Information:

Order No: 20290400210
Date Requested: September 4, 2020
Requested by: DS Consultants Ltd.
Report Type: Quote - Custom-Build Your Own Report

Historical/Products:

Aerial Photographs Aerials - National Collection
City Directory Search CD - Subject Site plus 250m Radius
Insurance Products Fire Insurance Maps/Inspection Reports/Site Plans

Executive Summary: Report Summary

Database	Name	Searched	Project Property	Boundary to 0.25km	Total
AAGR	Abandoned Aggregate Inventory	Y	0	0	0
AGR	Aggregate Inventory	Y	0	0	0
AMIS	Abandoned Mine Information System	Y	0	0	0
ANDR	Anderson's Waste Disposal Sites	Y	0	0	0
AST	Aboveground Storage Tanks	Y	0	0	0
AUWR	Automobile Wrecking & Supplies	Y	0	0	0
BORE	Borehole	Y	2	2	4
CA	Certificates of Approval	Y	0	2	2
CDRY	Dry Cleaning Facilities	Y	0	0	0
CFOT	Commercial Fuel Oil Tanks	Y	1	0	1
CHEM	Chemical Register	Y	0	0	0
CNG	Compressed Natural Gas Stations	Y	0	0	0
COAL	Inventory of Coal Gasification Plants and Coal Tar Sites	Y	0	0	0
CONV	Compliance and Convictions	Y	0	0	0
CPU	Certificates of Property Use	Y	0	0	0
DELISTED TANK	Delisted Fuel Tanks	N	-	-	-
DRL	Drill Hole Database	Y	0	0	0
EASR	Environmental Activity and Sector Registry	Y	0	0	0
EBR	Environmental Registry	Y	0	4	4
ECA	Environmental Compliance Approval	Y	0	4	4
EEM	Environmental Effects Monitoring	Y	0	0	0
EHS	ERIS Historical Searches	Y	1	15	16
EIIS	Environmental Issues Inventory System	Y	0	0	0
EMHE	Emergency Management Historical Event	Y	0	0	0
EPAR	Environmental Penalty Annual Report	Y	0	0	0
EXP	List of Expired Fuels Safety Facilities	Y	0	0	0
FCON	Federal Convictions	Y	0	0	0
FCS	Contaminated Sites on Federal Land	Y	0	0	0
FOFT	Fisheries & Oceans Fuel Tanks	Y	0	0	0
FRST	Federal Identification Registry for Storage Tank Systems (FIRSTS)	Y	0	0	0
FST	Fuel Storage Tank	Y	1	0	1
FSTH	Fuel Storage Tank - Historic	Y	0	0	0
GEN	Ontario Regulation 347 Waste Generators Summary	Y	1	57	58
GHG	Greenhouse Gas Emissions from Large Facilities	Y	0	0	0
HINC	TSSA Historic Incidents	Y	0	1	1
IAFT	Indian & Northern Affairs Fuel Tanks	Y	0	0	0

Database	Name	Searched	Project Property	Boundary to 0.25km	Total
INC	Fuel Oil Spills and Leaks	Y	0	0	0
LIMO	Landfill Inventory Management Ontario	Y	0	0	0
MINE	Canadian Mine Locations	Y	0	0	0
MNR	Mineral Occurrences	Y	0	0	0
NATE	National Analysis of Trends in Emergencies System (NATES)	Y	0	0	0
NCPL	Non-Compliance Reports	Y	0	0	0
NDFT	National Defense & Canadian Forces Fuel Tanks	Y	0	0	0
NDSP	National Defense & Canadian Forces Spills	Y	0	0	0
NDWD	National Defence & Canadian Forces Waste Disposal Sites	Y	0	0	0
NEBI	National Energy Board Pipeline Incidents	Y	0	0	0
NEBP	National Energy Board Wells	Y	0	0	0
NEES	National Environmental Emergencies System (NEES)	Y	0	0	0
NPCB	National PCB Inventory	Y	0	0	0
NPRI	National Pollutant Release Inventory	Y	0	14	14
OGWE	Oil and Gas Wells	Y	0	0	0
OOGW	Ontario Oil and Gas Wells	Y	0	0	0
OPCB	Inventory of PCB Storage Sites	Y	0	0	0
ORD	Orders	Y	0	0	0
PAP	Canadian Pulp and Paper	Y	0	0	0
PCFT	Parks Canada Fuel Storage Tanks	Y	0	0	0
PES	Pesticide Register	Y	0	15	15
PINC	Pipeline Incidents	Y	0	0	0
PRT	Private and Retail Fuel Storage Tanks	Y	0	0	0
PTTW	Permit to Take Water	Y	0	0	0
REC	Ontario Regulation 347 Waste Receivers Summary	Y	0	0	0
RSC	Record of Site Condition	Y	0	0	0
RST	Retail Fuel Storage Tanks	Y	0	3	3
SCT	Scott's Manufacturing Directory	Y	0	7	7
SPL	Ontario Spills	Y	1	7	8
SRDS	Wastewater Discharger Registration Database	Y	0	0	0
TANK	Anderson's Storage Tanks	Y	0	0	0
TCFT	Transport Canada Fuel Storage Tanks	Y	0	0	0
VAR	Variances for Abandonment of Underground Storage Tanks	Y	0	0	0
WDS	Waste Disposal Sites - MOE CA Inventory	Y	0	0	0
WDSH	Waste Disposal Sites - MOE 1991 Historical Approval Inventory	Y	0	0	0
WWIS	Water Well Information System	Y	23	37	60
Total:			30	168	198

Executive Summary: Site Report Summary - Project Property

Map Key	DB	Company/Site Name	Address	Dir/Dist (m)	Elev diff (m)	Page Number
<u>1</u>	WWIS		lot 11 con 4 ON Well ID: 4908694	SE/0.0	-1.81	<u>47</u>
<u>2</u>	WWIS		lot 11 con 4 ON Well ID: 4905640	SSE/0.0	-4.20	<u>51</u>
<u>3</u>	CFOT	CARLO LANDOLFI	14196 HUMBER STATION RD BOLTON L7E 5S1 ON CA ON	ENE/0.0	-5.40	<u>54</u>
<u>3</u>	FST	CARLO LANDOLFI	14196 HUMBER STATION RD BOLTON L7E 5S1 ON CA ON	ENE/0.0	-5.40	<u>55</u>
<u>4</u>	WWIS		lot 12 con 4 ON Well ID: 4904437	NE/0.0	-5.40	<u>55</u>
<u>5</u>	WWIS		lot 12 con 4 ON Well ID: 7181645	NE/0.0	-5.40	<u>59</u>
<u>6</u>	WWIS		lot 11 con 4 ON Well ID: 4908369	ESE/0.0	-3.24	<u>66</u>
<u>7</u>	WWIS		lot 11 con 4 ON Well ID: 4909556	ENE/0.0	-6.40	<u>71</u>

Map Key	DB	Company/Site Name	Address	Dir/Dist (m)	Elev diff (m)	Page Number
<u>8</u>	WWIS		lot 12 con 4 ON <i>Well ID:</i> 4904761	WSW/0.0	4.81	<u>78</u>
<u>9</u>	WWIS		lot 12 con 4 ON <i>Well ID:</i> 4905615	WSW/0.0	6.64	<u>82</u>
<u>10</u>	WWIS		lot 12 con 4 ON <i>Well ID:</i> 4904238	NNE/0.0	-2.40	<u>85</u>
<u>11</u>	WWIS		lot 12 con 4 ON <i>Well ID:</i> 4904007	SW/0.0	-2.50	<u>89</u>
<u>12</u>	WWIS		lot 11 con 4 ON <i>Well ID:</i> 4905545	ESE/0.0	-4.37	<u>92</u>
<u>13</u>	WWIS		lot 12 con 5 ON <i>Well ID:</i> 4903300	NNE/0.0	-5.42	<u>96</u>
<u>14</u>	WWIS		14275 CALEDON lot 12 con 4 CALEDON ON <i>Well ID:</i> 4910378	WSW/0.0	5.83	<u>99</u>
<u>15</u>	WWIS		lot 12 con 4 ON <i>Well ID:</i> 4904146	NNE/0.0	-2.81	<u>101</u>
<u>16</u>	WWIS		lot 11 con 4 ON <i>Well ID:</i> 4900215	SSW/0.0	-6.82	<u>104</u>
<u>17</u>	EHS		Airport Rd Caledon ON	W/0.0	7.60	<u>107</u>

Map Key	DB	Company/Site Name	Address	Dir/Dist (m)	Elev diff (m)	Page Number
<u>18</u>	WWIS		lot 11 con 4 ON <i>Well ID:</i> 4907932	SW/0.0	2.33	<u>107</u>
<u>19</u>	BORE		ON	WSW/0.0	7.60	<u>110</u>
<u>20</u>	GEN	Pat Watson	14275 Gore Road Caledon ON	WSW/0.0	4.43	<u>111</u>
<u>21</u>	WWIS		lot 11 con 4 ON <i>Well ID:</i> 4904720	S/0.0	-9.50	<u>111</u>
<u>22</u>	WWIS		14275 THE GORE ROAD lot 11 con 4 BOLTON ON <i>Well ID:</i> 7241065	E/0.0	-6.27	<u>115</u>
<u>23</u>	WWIS		lot 11 con 4 ON <i>Well ID:</i> 4900214	E/0.0	-6.40	<u>118</u>
<u>24</u>	BORE		ON	N/0.0	-4.94	<u>121</u>
<u>25</u>	WWIS		lot 12 con 5 ON <i>Well ID:</i> 4905784	NNE/0.0	-7.41	<u>122</u>
<u>26</u>	SPL	Hydro One Networks Inc.	14361 Humber Station Road Caledon ON	N/0.0	-6.45	<u>125</u>

<i>Map Key</i>	<i>DB</i>	<i>Company/Site Name</i>	<i>Address</i>	<i>Dir/Dist (m)</i>	<i>Elev diff (m)</i>	<i>Page Number</i>
27	WWIS		lot 11 con 4 ON <i>Well ID:</i> 4907843	S/0.0	-11.19	126
28	WWIS		lot 11 con 4 ON <i>Well ID:</i> 4908194	S/0.0	-11.19	127
29	WWIS		lot 11 con 4 ON <i>Well ID:</i> 4908193	S/0.0	-11.49	131

Executive Summary: Site Report Summary - Surrounding Properties

Map Key	DB	Company/Site Name	Address	Dir/Dist (m)	Elev Diff (m)	Page Number
30	SPL	SHELL CANADA PRODUCTS LTD.	7800 KING STREET SERVICE STATION VAUGHAN CITY ON	ESE/9.4	-6.41	135
31	SPL	Unknown<UNOFFICIAL>	STORM DITCH AT KING ST AND GORE ROAD<UNOFFICIAL> Caledon ON	S/9.5	-11.40	136
32	SCT	PERMACON TORONTO INC	SE CORNER KING & HUNTER STN RD RR 3 STN MAIN BOLTON ON L7E 5R9	E/11.3	-7.40	136
32	SPL		Humber Station Road and King St Caledon ON	E/11.3	-7.40	136
33	BORE		ON	S/15.5	-10.40	137
34	WWIS		lot 13 con 4 ON Well ID: 4905116	W/15.9	7.60	138
35	WWIS		lot 12 con 3 ON Well ID: 4908534	SW/28.8	1.63	140
36	EHS		14025 Humber Station Road Caledon ON	E/31.1	-6.40	143
36	EHS		14025 Humber Station Road Bolton ON	E/31.1	-6.40	143
36	EHS		14025 Humber Station Rd Caledon ON L7E0Z9	E/31.1	-6.40	143
37	WWIS		lot 10 con 6 ON Well ID: 4906797	ESE/35.0	-6.30	144
38	BORE		ON	E/35.2	-6.40	145

Map Key	DB	Company/Site Name	Address	Dir/Dist (m)	Elev Diff (m)	Page Number
39	WWIS		lot 10 con 4 ON Well ID: 4907849	E/41.3	-6.67	145
40	WWIS		lot 11 con 3 ON Well ID: 4903854	S/41.6	-9.86	146
41	WWIS		lot 10 con 4 ON Well ID: 4906516	SSE/44.6	-11.29	149
42	WWIS		lot 11 con 5 ON Well ID: 4904011	E/44.7	-6.40	153
43	CA	GEORBON TRANSPORTATION SERVICES INC.	14091 HUMBER STA. RD., BOLTON CALEDON TOWN ON	E/48.4	-6.43	156
43	GEN	GEORBON TRANSPORTATION SERVICES INC.	14091 HUMBER STATION ROAD BOLTON ON L7E 5T1	E/48.4	-6.43	157
43	GEN	GEORBON TRANSPORTATION SERVICES INC.	P.O. BOX 10 14091 HUMBER STATION ROAD BOLTON ON L7E 5S1	E/48.4	-6.43	157
43	GEN	GEORBON TRANSPORTATION SERVICES INC.	P.O. BOX 10 14091 HUMBER STATION ROAD BOLTON ON L7E 0Z9	E/48.4	-6.43	157
43	GEN	GEORBON TRANSPORTATION SERVICES INC.	14091 HUMBER STATION ROAD BOLTON ON L7E 0Z9	E/48.4	-6.43	158
43	GEN	GEORBON TRANSPORTATION SERVICES INC.	14091 HUMBER STATION ROAD BOLTON ON L7E 0Z9	E/48.4	-6.43	158
43	GEN	GEORBON TRANSPORTATION SERVICES INC.	14091 HUMBER STATION ROAD BOLTON ON L7E 5T1	E/48.4	-6.43	159
43	GEN	GEORBON TRANSPORTATION SERVICES INC.	14091 HUMBER STATION ROAD BOLTON ON	E/48.4	-6.43	159

Map Key	DB	Company/Site Name	Address	Dir/Dist (m)	Elev Diff (m)	Page Number
43	GEN	GEORBON TRANSPORTATION SERVICES INC.	14091 HUMBER STATION ROAD BOLTON ON L7E 5S1	E/48.4	-6.43	160
43	GEN	GEORBON TRANSPORTATION SERVICES INC.	14091 HUMBER STATION ROAD BOLTON ON L7E 5S1	E/48.4	-6.43	160
43	GEN	GEORBON TRANSPORTATION SERVICES INC.	14091 HUMBER STATION ROAD BOLTON ON L7E 5S1	E/48.4	-6.43	161
43	GEN	CAVALIER TRANSPORTATION SERVICES INC.	14091 HUMBER STATION ROAD BOLTON ON L7E 5S1	E/48.4	-6.43	161
43	EHS		14091 Humber Station Rd Caledon ON L7E0Z9	E/48.4	-6.43	162
43	GEN	CAVALIER TRANSPORTATION SERVICES INC.	14091 HUMBER STATION ROAD BOLTON ON L7E 5S1	E/48.4	-6.43	162
44	WWIS		lot 11 con 3 ON Well ID: 4903995	SSW/49.4	-8.38	163
45	WWIS		lot 11 con 5 ON Well ID: 4907399	ENE/49.4	-6.40	166
46	WWIS		14098 GORE RD lot 11 con 3 Caledon ON Well ID: 7275497	SSW/51.9	-7.09	171
47	WWIS		lot 11 con 5 ON Well ID: 4900273	E/53.1	-7.40	180
48	WWIS		lot 10 con 4 ON Well ID: 4906470	E/58.5	-7.40	182
49	WWIS		lot 10 con 3 ON Well ID: 4908027	S/58.7	-11.22	186
50	WWIS		lot 12 con 3 ON Well ID: 4904998	WSW/58.7	3.64	191

Map Key	DB	Company/Site Name	Address	Dir/Dist (m)	Elev Diff (m)	Page Number
51	WWIS		ON Well ID: 7285847	ENE/60.9	-6.79	194
52	GEN	JC SANI CARE INC. 22-491	7865 KING STREET WEST BOLTON ON L7E 5S1	ESE/64.6	-6.81	194
52	GEN	JC SANI CARE INC.	7865 KING STREET WEST BOLTON ON L7E 5S1	ESE/64.6	-6.81	195
52	SPL	J. C. Mini Storage<UNOFFICIAL>	7865 King St. W, Bolton Caledon ON L7E 0T9	ESE/64.6	-6.81	195
52	GEN	JC Mini Storage Inc	7865 King St Bolton ON L7E 0B5	ESE/64.6	-6.81	196
53	WWIS		ON Well ID: 7320567	ENE/74.2	-7.40	196
54	GEN	Axim Concrete Technologies (Canada) Inc	13975 Humber Station Road Bolton ON	E/75.5	-7.40	197
54	EHS		13975 Humber Station Rd Bolton ON	E/75.5	-7.40	197
54	GEN	Axim Concrete Technologies (Canada) Inc	13975 Humber Station Road Bolton ON	E/75.5	-7.40	197
54	GEN	Axim Concrete Technologies (Canada) Inc	13975 Humber Station Road Bolton ON	E/75.5	-7.40	197
54	GEN	James Dick Construction Ltd	13975 Humber Staion Rd. Bolton ON	E/75.5	-7.40	198
54	GEN	Axim Concrete Technologies (Canada) Inc	13975 Humber Station Road Bolton ON	E/75.5	-7.40	198
54	GEN	James Dick Construction Ltd	13975 Humber Staion Rd. Bolton ON	E/75.5	-7.40	198

Map Key	DB	Company/Site Name	Address	Dir/Dist (m)	Elev Diff (m)	Page Number
54	EBR	Lafarge Canada Inc.	13975 Humber Station Road Caledon, Regional Municipality of Peel L7E 0Y4 TOWN OF CALEDON ON	E/75.5	-7.40	198
54	ECA	Lafarge Canada Inc.	13975 Humber Station Rd Caledon ON L4V 1S7	E/75.5	-7.40	199
54	GEN	Allmix Concrete Inc.	13975 Humber Station Rd Bolton ON L7E0Y4	E/75.5	-7.40	199
54	GEN	Allmix Concrete Inc.	13975 Humber Station Rd Bolton ON L7E0Y4	E/75.5	-7.40	199
55	WWIS		lot 11 con 5 ON Well ID: 4908538	E/78.0	-7.40	200
56	EHS		13970 Humber Station Road Bolton ON	E/80.8	-7.40	204
57	WWIS		lot 11 con 3 ON Well ID: 4910318	SSW/82.5	-9.36	204
58	WWIS		lot 10 con 4 ON Well ID: 4907295	SSE/84.3	-12.40	209
59	GEN	Hydro One Networks Inc.	MacVile Distribution Station 13973 Humber Station Road Caledon ON L7E 0Y4	E/90.5	-7.40	213
60	WWIS		13975 HUMBER STATTON RD lot 10 con 5 BOLTON ON Well ID: 7220334	E/90.6	-7.40	213
61	WWIS		lot 12 con 3 ON Well ID: 4908650	WSW/92.4	2.55	216
62	WWIS		lot 13 con 4 ON Well ID: 4907094	NNW/96.0	-2.40	220
63	GEN	EQUIPMENT NORTH INC.	13970 HUMBER STATION ROAD BOLTON ON L7E 5R9	E/98.8	-7.40	224

Map Key	DB	Company/Site Name	Address	Dir/Dist (m)	Elev Diff (m)	Page Number
64	WWIS		lot 11 con 3 ON Well ID: 4904393	SSW/100.1	-7.40	225
65	WWIS		lot 10 con 5 ON Well ID: 4908519	E/100.5	-7.53	228
66	WWIS		lot 10 con 4 ON Well ID: 4907881	SE/105.2	-9.21	232
67	WWIS		lot 12 con 3 ON Well ID: 4900143	WSW/105.6	2.58	233
68	WWIS		lot 12 con 3 ON Well ID: 4905851	SW/107.6	-1.36	236
69	WWIS		13930 HUMBER STATION ROAD lot 10 con 4 BOLTON ON Well ID: 7292729	ESE/108.9	-8.40	239
69	WWIS		13930 HUMBER STATION ROAD lot 10 con 4 BOLTON ON Well ID: 7292795	ESE/108.9	-8.40	241
70	EHS		13975 Humber Station Road Bolton ON	E/109.7	-7.84	244
71	EHS		13975 Humber Station Rd Caledon ON L7E0Y4	E/109.8	-7.84	244
72	EHS		7865 King Street West Caledon ON L7E	ESE/121.7	-8.35	244
73	WWIS		lot 10 con 4 ON Well ID: 4906643	E/148.4	-7.64	245
74	NPRI	JAN WOODLANDS INC.	13930 HUMBER STATION ROAD SOUTH NOT AVAILABLE CALEDON ON L7E0Y4	ESE/161.1	-9.21	248

Map Key	DB	Company/Site Name	Address	Dir/Dist (m)	Elev Diff (m)	Page Number
<u>75</u>	WWIS		lot 13 con 4 ON Well ID: 4904395	WNW/171.4	2.60	<u>249</u>
<u>76</u>	WWIS		lot 13 con 4 ON Well ID: 4904847	W/200.1	6.34	<u>252</u>
<u>77</u>	SCT	COVENTRY FOREST PRODUCTS LTD.	13930 Humber Station Rd Bolton ON L7E 5R9	E/201.9	-8.40	<u>255</u>
<u>77</u>	NPRI	COVENTRY FOREST PRODUCTS INC.	13930 HUMBER STATION ROAD SOUTH NOT AVAILABLE CALEDON ON L7E0Y4	E/201.9	-8.40	<u>255</u>
<u>77</u>	NPRI	COVENTRY FOREST PRODUCTS INC.	13930 HUMBER STATION ROAD SOUTH NOT AVAILABLE CALEDON ON L7E0Y4	E/201.9	-8.40	<u>256</u>
<u>77</u>	NPRI	COVENTRY FOREST PRODUCTS INC.	13930 HUMBER STATION ROAD SOUTH NOT AVAILABLE CALEDON ON L7E0Y4	E/201.9	-8.40	<u>257</u>
<u>77</u>	NPRI	COVENTRY FOREST PRODUCTS INC.	13930 HUMBER STATION ROAD SOUTH NOT AVAILABLE CALEDON ON L7E0Y4	E/201.9	-8.40	<u>257</u>
<u>77</u>	NPRI	COVENTRY FOREST PRODUCTS INC.	13930 HUMBER STATION ROAD SOUTH NOT AVAILABLE CALEDON ON L7E0Y4	E/201.9	-8.40	<u>258</u>
<u>77</u>	GEN	COVENTRY FOREST PRODUCTS INC.	PART EAST 1/2 LOT 10, CON 4, ALBION TWP C/O R.R. #3 BOLTON ON L7E 5R9	E/201.9	-8.40	<u>260</u>
<u>77</u>	GEN	COVENTRY FOREST PRODUCTS INC.	PART EAST 1/2 LOT 10, CON 4, ALBION TWP. ON L7E 5R9	E/201.9	-8.40	<u>260</u>
<u>77</u>	GEN	COVENTRY FOREST PRODUCTS INC. 08-882	PART EAST 1/2 LOT 10, CON 4, ALBION TWP C/O R.R. #3 BOLTON ON L7E 5R9	E/201.9	-8.40	<u>260</u>
<u>77</u>	GEN	COVENTRY FOREST PRODUCTS INC.	13930 HUMBER STATION ROAD BOLTON ON L7E 5R9	E/201.9	-8.40	<u>261</u>
<u>77</u>	NPRI	COVENTRY FOREST PRODUCTS INC.	13930 HUMBER STATION ROAD NOT AVAILABLE	E/201.9	-8.40	<u>261</u>

Map Key	DB	Company/Site Name	Address	Dir/Dist (m)	Elev Diff (m)	Page Number
			BOLTON ON L7E 5R9			
<u>77</u>	GEN	Brite Manufacturing Inc.	13930 HUMBER STATION ROAD BOLTON ON	E/201.9	-8.40	<u>262</u>
<u>77</u>	SCT	Brite Manufacturing Inc.	13930 Humber Station Rd Bolton ON L7E 0Y4	E/201.9	-8.40	<u>262</u>
<u>77</u>	NPRI	BRITE MANUFACTURING INC.	13930 HUMBER STATION ROAD SOUTH NOT AVAILABLE CALEDON ON L7E0Y4	E/201.9	-8.40	<u>262</u>
<u>77</u>	GEN	Brite Manufacturing Inc.	13930 Humber Station Road Bolton ON L7E 0Y4	E/201.9	-8.40	<u>263</u>
<u>77</u>	NPRI	BRITE MANUFACTURING INC.	13930 HUMBER STATION ROAD SOUTH NOT AVAILABLE CALEDON ON L7E0Y4	E/201.9	-8.40	<u>263</u>
<u>77</u>	NPRI	BRITE MANUFACTURING INC.	13930 HUMBER STATION ROAD SOUTH NOT AVAILABLE CALEDON ON L7E0Y4	E/201.9	-8.40	<u>264</u>
<u>77</u>	EBR	Brite Manufacturing Inc.	13930 Humber Station Rd Caledon Ontario L7E 0Y4 Caledon ON	E/201.9	-8.40	<u>265</u>
<u>77</u>	NPRI	BRITE MANUFACTURING INC.	13930 HUMBER STATION ROAD SOUTH NOT AVAILABLE CALEDON ON L7E0Y4	E/201.9	-8.40	<u>265</u>
<u>77</u>	GEN	Jan Woodlands (2001) Inc.	13930 Humber Station Road Bolton ON L7E 0Y4	E/201.9	-8.40	<u>266</u>
<u>77</u>	NPRI	BRITE MANUFACTURING INC.	13930 HUMBER STATION ROAD SOUTH NOT AVAILABLE CALEDON ON L7E0Y4	E/201.9	-8.40	<u>266</u>
<u>77</u>	EBR	Jan Woodlands (2001) Inc.	13930 Humber Station Road Caledon, Regional Municipality of Peel, L7E 0Y4 TOWN OF CALEDON ON	E/201.9	-8.40	<u>267</u>

Map Key	DB	Company/Site Name	Address	Dir/Dist (m)	Elev Diff (m)	Page Number
<u>77</u>	NPRI	JAN WOODLANDS INC.	13930 HUMBER STATION ROAD SOUTH NOT AVAILABLE CALEDON ON L7E0Y4	E/201.9	-8.40	<u>267</u>
<u>77</u>	GEN	Jan Woodlands (2001) Inc.	13930 Humber Station Road Bolton ON L7E 0Y4	E/201.9	-8.40	<u>268</u>
<u>77</u>	GEN	Jan Woodlands (2001) Inc.	13930 Humber Station Road Bolton ON L7E 0Y4	E/201.9	-8.40	<u>268</u>
<u>77</u>	GEN	Jan Woodlands (2001) Inc.	13930 Humber Station Road Bolton ON L7E 0Y4	E/201.9	-8.40	<u>269</u>
<u>77</u>	GEN	Jan Woodlands (2001) Inc.	13930 Humber Station Road Bolton ON L7E 0Y4	E/201.9	-8.40	<u>269</u>
<u>77</u>	GEN	Jan Woodlands (2001) Inc.	13930 Humber Station Road Bolton ON	E/201.9	-8.40	<u>269</u>
<u>77</u>	GEN	Lebel Goodfellow Treating Inc.	13930 Humber Station Road Bolton ON L7E 0Y4	E/201.9	-8.40	<u>270</u>
<u>77</u>	GEN	Jan Woodlands (2001) Inc.	13930 Humber Station Road Bolton ON L7E 0Y4	E/201.9	-8.40	<u>270</u>
<u>77</u>	GEN	2448879 Ontario Inc.	13930 Humber Station Rd Bolton ON L7A 1L5	E/201.9	-8.40	<u>271</u>
<u>77</u>	GEN	Lebel Goodfellow Treating Inc. Treating Division	13930 Humber Station Road Bolton ON L7E 0Y4	E/201.9	-8.40	<u>271</u>
<u>77</u>	GEN	Lebel Goodfellow Treating Inc.	13930 Humber Station Road Bolton ON L7E 0Y4	E/201.9	-8.40	<u>271</u>
<u>77</u>	ECA	Jan Woodlands (2001) Inc.	13930 Humber Station Rd Caledon ON L7E 0Y4	E/201.9	-8.40	<u>272</u>
<u>77</u>	EHS		13930 Humber Station Road Bolton ON L7E 0Y4	E/201.9	-8.40	<u>272</u>

Map Key	DB	Company/Site Name	Address	Dir/Dist (m)	Elev Diff (m)	Page Number
<u>77</u>	GEN	2448879 Ontario Inc.	13930 Humber Station Rd Bolton ON L7E 0Y4	E/201.9	-8.40	<u>272</u>
<u>78</u>	WWIS		lot 10 con 4 ON Well ID: 4904719	SE/204.9	-12.01	<u>273</u>
<u>79</u>	EHS		7675 King Street Bolton ON L7E 0W8	SE/211.0	-12.42	<u>276</u>
<u>80</u>	WWIS		1 BETOMAT COURT Caledon ON Well ID: 7172136	E/218.8	-9.58	<u>276</u>
<u>81</u>	SCT	Ontario Hardwood Products Ltd.	8068 King St Bolton ON L7E 0T8	E/227.7	-7.40	<u>279</u>
<u>82</u>	WWIS		1 BETOMAT COURT Caledon ON Well ID: 7172137	E/228.1	-10.36	<u>279</u>
<u>83</u>	WWIS		13930 HUMBER STATION ROAD lot 10 con 4 BOLTON ON Well ID: 7292728	E/232.6	-8.95	<u>282</u>
<u>84</u>	WWIS		lot 10 con 5 ON Well ID: 4908422	E/233.8	-10.36	<u>285</u>
<u>85</u>	RST	CALEDON PROPANE	1 BETOMAT CRT BOLTON ON L7E 2V9	E/249.7	-11.09	<u>289</u>
<u>85</u>	EHS		1 Betomat Crt. Bolton ON L7E 2V9	E/249.7	-11.09	<u>289</u>
<u>85</u>	EBR	Caledon Propane Inc.	1 Betomat Court Caledon Ontario L7E 2V9 Caledon ON	E/249.7	-11.09	<u>289</u>
<u>85</u>	SPL		1 Betomat Court, Bolton Caledon ON L7E 2V9	E/249.7	-11.09	<u>290</u>
<u>85</u>	CA	Caledon Propane Inc.	1 Betomat Court Caledon ON	E/249.7	-11.09	<u>290</u>

Map Key	DB	Company/Site Name	Address	Dir/Dist (m)	Elev Diff (m)	Page Number
<u>85</u>	HINC		1 BETOMAT COURT BOLTON ON L7E 2V9	E/249.7	-11.09	<u>291</u>
<u>85</u>	GEN	CALEDON PROPANE INC.	1 BETOMAT COURT BOLTON ON L7E 2V9	E/249.7	-11.09	<u>291</u>
<u>85</u>	EHS		1 BETOMAT CT CALEDON ON	E/249.7	-11.09	<u>291</u>
<u>85</u>	RST	CALEDON PROPANE	1 BETOMAT CRT BOLTON ON L7E2V9	E/249.7	-11.09	<u>291</u>
<u>85</u>	EHS		1 Betomat Crt Caledon ON L7E2V9	E/249.7	-11.09	<u>292</u>
<u>85</u>	ECA	Caledon Propane Inc.	1 Betomat Court Caledon ON L7E 2V9	E/249.7	-11.09	<u>292</u>
<u>85</u>	RST	SUPERIOR PROPANE	1 BETOMAT CRT BOLTON ON L7E2V9	E/249.7	-11.09	<u>292</u>
<u>85</u>	SPL		1 Betomat Court, Bolton Caledon ON	E/249.7	-11.09	<u>292</u>
<u>85</u>	SPL	Superior Propane	1 Betomat Crt Caledon ON L7E 2V9	E/249.7	-11.09	<u>293</u>
<u>86</u>	ECA	Banas Stones Inc.	From 8144 King Street to Tarquini Crescent, Bolton Caledon ON L7E 1K6	ENE/249.9	-10.37	<u>293</u>
<u>87</u>	PES	MAPLE FARM SUPPLY LTD	8112 KING STREET, R.R. #5 370 BOLTON ON L7E 5S1	ENE/249.9	-9.07	<u>294</u>
<u>87</u>	PES	MAPLE FARM SUPPLY LIMITED (C#88150)	BOLTON ON L0P 1A0	ENE/249.9	-9.07	<u>294</u>
<u>87</u>	SCT	MAPLE FARM SUPPLY LTD	8112 KING ST W BOLTON ON L7E	ENE/249.9	-9.07	<u>294</u>

Map Key	DB	Company/Site Name	Address	Dir/Dist (m)	Elev Diff (m)	Page Number
87	SCT	MAPLE FARM SUPPLY LTD.	8112 King St W Bolton ON L7E	ENE/249.9	-9.07	295
87	PES	MAPLE FARM SUPPLY LIMITED (C#98587)	PO BOX 370 BOLTON ON L0P 1A0	ENE/249.9	-9.07	295
87	PES	ALLIANCE AGRI-TURF INC.	8112 KING ST, R R 5 BOLTON ON L7E5T3	ENE/249.9	-9.07	295
87	GEN	MAPLE FARM SUPPLY LTD.	10 SIDE ROAD CONC. 5 LOT 11 BOLTON ON L7E 5T3	ENE/249.9	-9.07	296
87	GEN	MAPLE FARM SUPPLY LTD. 26-704	10 SIDE ROAD, CONC 5 LOT 11 BOX 370 BOLTON ON L7E 5T3	ENE/249.9	-9.07	296
87	GEN	MAPLE FARM SUPPLY LIMITED	10 SIDE ROAD CONCESSION 5, LOT 11 BOLTON ON L7E 5T3	ENE/249.9	-9.07	296
87	GEN	MAPLE FARM SUPPLY	8112 KING ROAD WEST BOLTON ON L7E 5T3	ENE/249.9	-9.07	296
87	GEN	Maple Farm Supply	8112 King Street West Bolton ON L7E 5T3	ENE/249.9	-9.07	297
87	SCT	Maple Farm Supply Ltd.	8112 King St Bolton ON L7E 0T8	ENE/249.9	-9.07	297
87	PES	MAPLE FARM SUPPLY LTD. ANDREW HARPER & IAN SPONAGLE	8112 KING ST, R R 5 BOX 370 BOLTON ON L7E 0T8	ENE/249.9	-9.07	297
87	PES	MAPLE FARM SUPPLY LTD.	8112 KING ST, R R 5 BOLTON ON L7E 0T8	ENE/249.9	-9.07	298
87	PES	MAPLE FARM SUPPLY LIMITED (V 15479 - 03/2008)	BOX 370, 8112 KING RD W BOLTON ON L7E 0T8	ENE/249.9	-9.07	298
87	PES	MAPLE FARM SUPPLY LTD.	8112 KING ST, R R 5, BOX 370 BOLTON ON L7E 0T8	ENE/249.9	-9.07	299

Map Key	DB	Company/Site Name	Address	Dir/Dist (m)	Elev Diff (m)	Page Number
<u>87</u>	EHS		PO BOX 370 8112 King Road W Bolton ON L7E 0T8	ENE/249.9	-9.07	<u>299</u>
<u>87</u>	PES	MAPLE FARM SUPPLY LIMITED (V 15479 - 03/2008)	BOX 370, 8112 KING RD W BOLTON ON L7E 0T8	ENE/249.9	-9.07	<u>299</u>
<u>87</u>	PES	ALLIANCE AGRI-TURF INC.	8112 KING ST, R R 5 BOLTON ON L7E 0T8	ENE/249.9	-9.07	<u>300</u>
<u>87</u>	GEN	Maple Farm Supply	8112 King Street West Bolton ON	ENE/249.9	-9.07	<u>300</u>
<u>87</u>	PES	ALLIANCE AGRI - TURF INC.	BOX 370, 8112 KING RD W BOLTON ON L7E 5T3	ENE/249.9	-9.07	<u>300</u>
<u>87</u>	GEN	Alliance Agri-Turf Inc.	8112 King Street West Bolton ON	ENE/249.9	-9.07	<u>301</u>
<u>87</u>	GEN	Alliance Agri-Turf Inc.	8112 King Street West Bolton ON	ENE/249.9	-9.07	<u>301</u>
<u>87</u>	GEN	Alliance Agri-Turf Inc.	8112 KING Street WEST BOLTON ON L7E 5T3	ENE/249.9	-9.07	<u>301</u>
<u>87</u>	GEN	Alliance Agri-Turf Inc.	8112 KING Street WEST BOLTON ON L7E 5T3	ENE/249.9	-9.07	<u>301</u>
<u>87</u>	GEN	Alliance Agri-Turf Inc.	8112 KING Street WEST BOLTON ON	ENE/249.9	-9.07	<u>302</u>
<u>87</u>	NPRI	ALLIANCE AGRI-TURF LTD.	8112 ROUTE KING CHEMIN OUEST NOT AVAILABLE BOLTON ON L7E 5T3	ENE/249.9	-9.07	<u>302</u>
<u>87</u>	PES	ALLIANCE AGRI-TURF INC.	8112 KING ST, R R 5 BOLTON ON L7E5T3	ENE/249.9	-9.07	<u>303</u>
<u>87</u>	GEN	Alliance Agri-Turf Inc.	8112 KING Street WEST BOLTON ON L7E 5T3	ENE/249.9	-9.07	<u>303</u>

<i>Map Key</i>	<i>DB</i>	<i>Company/Site Name</i>	<i>Address</i>	<i>Dir/Dist (m)</i>	<i>Elev Diff (m)</i>	<i>Page Number</i>
<u>87</u>	PES	ALLIANCE AGRI-TURF INC.	8112 KING ST, R R 5 BOLTON ON L7E5T3	ENE/249.9	-9.07	<u>304</u>
<u>87</u>	PES	ALLIANCE AGRI-TURF INC.	8112 KING ST, R R 5 BOLTON ON L7E5T3	ENE/249.9	-9.07	<u>304</u>
<u>87</u>	PES	ALLIANCE AGRI-TURF INC.	8112 KING ST, R R 5 BOLTON ON L7E5T3	ENE/249.9	-9.07	<u>304</u>
<u>87</u>	GEN	Alliance Agri-Turf Inc.	8112 KING Street WEST BOLTON ON L7E 5T3	ENE/249.9	-9.07	<u>305</u>

Executive Summary: Summary By Data Source

BORE - Borehole

A search of the BORE database, dated 1875-Jul 2018 has found that there are 4 BORE site(s) within approximately 0.25 kilometers of the project property.

<u>Site</u>	<u>Address</u>	<u>Distance (m)</u>	<u>Map Key</u>
	ON	0.0	<u>19</u>
	ON	0.0	<u>24</u>
	ON	15.5	<u>33</u>
	ON	35.2	<u>38</u>

CA - Certificates of Approval

A search of the CA database, dated 1985-Oct 30, 2011* has found that there are 2 CA site(s) within approximately 0.25 kilometers of the project property.

<u>Site</u>	<u>Address</u>	<u>Distance (m)</u>	<u>Map Key</u>
GEORBON TRANSPORTATION SERVICES INC.	14091 HUMBER STA. RD., BOLTON CALEDON TOWN ON	48.4	<u>43</u>
Caledon Propane Inc.	1 Betomat Court Caledon ON	249.7	<u>85</u>

CFOT - Commercial Fuel Oil Tanks

A search of the CFOT database, dated Jul 31, 2020 has found that there are 1 CFOT site(s) within approximately 0.25 kilometers of the project property.

<u>Site</u>	<u>Address</u>	<u>Distance (m)</u>	<u>Map Key</u>
CARLO LANDOLFI	14196 HUMBER STATION RD BOLTON L7E 5S1 ON CA ON	0.0	<u>3</u>

EBR - Environmental Registry

A search of the EBR database, dated 1994-Jul 31, 2020 has found that there are 4 EBR site(s) within approximately 0.25 kilometers of the project property.

<u>Site</u>	<u>Address</u>	<u>Distance (m)</u>	<u>Map Key</u>
Lafarge Canada Inc.	13975 Humber Station Road Caledon, Regional Municipality of Peel L7E 0Y4 TOWN OF CALEDON ON	75.5	<u>54</u>
Brite Manufacturing Inc.	13930 Humber Station Rd Caledon Ontario L7E 0Y4 Caledon ON	201.9	<u>77</u>
Jan Woodlands (2001) Inc.	13930 Humber Station Road Caledon, Regional Municipality of Peel, L7E 0Y4 TOWN OF CALEDON ON	201.9	<u>77</u>
Caledon Propane Inc.	1 Betomat Court Caledon Ontario L7E 2V9 Caledon ON	249.7	<u>85</u>

ECA - Environmental Compliance Approval

A search of the ECA database, dated Oct 2011-Aug 31, 2020 has found that there are 4 ECA site(s) within approximately 0.25 kilometers of the project property.

<u>Site</u>	<u>Address</u>	<u>Distance (m)</u>	<u>Map Key</u>
Lafarge Canada Inc.	13975 Humber Station Rd Caledon ON L4V 1S7	75.5	<u>54</u>
Jan Woodlands (2001) Inc.	13930 Humber Station Rd Caledon ON L7E 0Y4	201.9	<u>77</u>
Caledon Propane Inc.	1 Betomat Court Caledon ON L7E 2V9	249.7	<u>85</u>

<u>Site</u>	<u>Address</u>	<u>Distance (m)</u>	<u>Map Key</u>
Banas Stones Inc.	From 8144 King Street to Tarquini Crescent, Bolton Caledon ON L7E 1K6	249.9	86

EHS - ERIS Historical Searches

A search of the EHS database, dated 1999-Jul 31, 2020 has found that there are 16 EHS site(s) within approximately 0.25 kilometers of the project property.

<u>Site</u>	<u>Address</u>	<u>Distance (m)</u>	<u>Map Key</u>
	Airport Rd Caledon ON	0.0	17
	14025 Humber Station Rd Caledon ON L7E0Z9	31.1	36
	14025 Humber Station Road Bolton ON	31.1	36
	14025 Humber Station Road Caledon ON	31.1	36
	14091 Humber Station Rd Caledon ON L7E0Z9	48.4	43
	13975 Humber Station Rd Bolton ON	75.5	54
	13970 Humber Station Road Bolton ON	80.8	56
	13975 Humber Station Road Bolton ON	109.7	70

<u>Site</u>	<u>Address</u>	<u>Distance (m)</u>	<u>Map Key</u>
	13975 Humber Station Rd Caledon ON L7E0Y4	109.8	<u>71</u>
	7865 King Street West Caledon ON L7E	121.7	<u>72</u>
	13930 Humber Station Road Bolton ON L7E 0Y4	201.9	<u>77</u>
	7675 King Street Bolton ON L7E 0W8	211.0	<u>79</u>
	1 Betomat Crt Caledon ON L7E2V9	249.7	<u>85</u>
	1 BETOMAT CT CALEDON ON	249.7	<u>85</u>
	1 Betomat Crt. Bolton ON L7E 2V9	249.7	<u>85</u>
	PO BOX 370 8112 King Road W Bolton ON L7E 0T8	249.9	<u>87</u>

FST - Fuel Storage Tank

A search of the FST database, dated Jul 31, 2020 has found that there are 1 FST site(s) within approximately 0.25 kilometers of the project property.

<u>Site</u>	<u>Address</u>	<u>Distance (m)</u>	<u>Map Key</u>
CARLO LANDOLFI	14196 HUMBER STATION RD BOLTON L7E 5S1 ON CA ON	0.0	<u>3</u>

GEN - Ontario Regulation 347 Waste Generators Summary

A search of the GEN database, dated 1986-Apr 30, 2020 has found that there are 58 GEN site(s) within approximately 0.25 kilometers of the project property.

<u>Site</u>	<u>Address</u>	<u>Distance (m)</u>	<u>Map Key</u>
Pat Watson	14275 Gore Road Caledon ON	0.0	<u>20</u>
GEORBON TRANSPORTATION SERVICES INC.	14091 HUMBER STATION ROAD BOLTON ON L7E 5T1	48.4	<u>43</u>
GEORBON TRANSPORTATION SERVICES INC.	P.O. BOX 10 14091 HUMBER STATION ROAD BOLTON ON L7E 5S1	48.4	<u>43</u>
GEORBON TRANSPORTATION SERVICES INC.	P.O. BOX 10 14091 HUMBER STATION ROAD BOLTON ON L7E 0Z9	48.4	<u>43</u>
GEORBON TRANSPORTATION SERVICES INC.	14091 HUMBER STATION ROAD BOLTON ON L7E 0Z9	48.4	<u>43</u>
GEORBON TRANSPORTATION SERVICES INC.	14091 HUMBER STATION ROAD BOLTON ON L7E 0Z9	48.4	<u>43</u>
GEORBON TRANSPORTATION SERVICES INC.	14091 HUMBER STATION ROAD BOLTON ON L7E 5T1	48.4	<u>43</u>
GEORBON TRANSPORTATION SERVICES INC.	14091 HUMBER STATION ROAD BOLTON ON	48.4	<u>43</u>
GEORBON TRANSPORTATION SERVICES INC.	14091 HUMBER STATION ROAD BOLTON ON L7E 5S1	48.4	<u>43</u>
GEORBON TRANSPORTATION SERVICES INC.	14091 HUMBER STATION ROAD BOLTON ON L7E 5S1	48.4	<u>43</u>
GEORBON TRANSPORTATION SERVICES INC.	14091 HUMBER STATION ROAD BOLTON ON L7E 5S1	48.4	<u>43</u>

<u>Site</u>	<u>Address</u>	<u>Distance (m)</u>	<u>Map Key</u>
CAVALIER TRANSPORTATION SERVICES INC.	14091 HUMBER STATION ROAD BOLTON ON L7E 5S1	48.4	<u>43</u>
CAVALIER TRANSPORTATION SERVICES INC.	14091 HUMBER STATION ROAD BOLTON ON L7E 5S1	48.4	<u>43</u>
JC Mini Storage Inc	7865 King St Bolton ON L7E 0B5	64.6	<u>52</u>
JC SANI CARE INC. 22-491	7865 KING STREET WEST BOLTON ON L7E 5S1	64.6	<u>52</u>
JC SANI CARE INC.	7865 KING STREET WEST BOLTON ON L7E 5S1	64.6	<u>52</u>
Axim Concrete Technologies (Canada) Inc	13975 Humber Station Road Bolton ON	75.5	<u>54</u>
Axim Concrete Technologies (Canada) Inc	13975 Humber Station Road Bolton ON	75.5	<u>54</u>
Axim Concrete Technologies (Canada) Inc	13975 Humber Station Road Bolton ON	75.5	<u>54</u>
James Dick Construction Ltd	13975 Humber Staion Rd. Bolton ON	75.5	<u>54</u>
Axim Concrete Technologies (Canada) Inc	13975 Humber Station Road Bolton ON	75.5	<u>54</u>
James Dick Construction Ltd	13975 Humber Staion Rd. Bolton ON	75.5	<u>54</u>
Allmix Concrete Inc.	13975 Humber Station Rd Bolton ON L7E0Y4	75.5	<u>54</u>

<u>Site</u>	<u>Address</u>	<u>Distance (m)</u>	<u>Map Key</u>
Allmix Concrete Inc.	13975 Humber Station Rd Bolton ON L7E0Y4	75.5	<u>54</u>
Hydro One Networks Inc.	MacVile Distribution Station 13973 Humber Station Road Caledon ON L7E 0Y4	90.5	<u>59</u>
EQUIPMENT NORTH INC.	13970 HUMBER STATION ROAD BOLTON ON L7E 5R9	98.8	<u>63</u>
Jan Woodlands (2001) Inc.	13930 Humber Station Road Bolton ON L7E 0Y4	201.9	<u>77</u>
Jan Woodlands (2001) Inc.	13930 Humber Station Road Bolton ON L7E 0Y4	201.9	<u>77</u>
Jan Woodlands (2001) Inc.	13930 Humber Station Road Bolton ON L7E 0Y4	201.9	<u>77</u>
Jan Woodlands (2001) Inc.	13930 Humber Station Road Bolton ON L7E 0Y4	201.9	<u>77</u>
Jan Woodlands (2001) Inc.	13930 Humber Station Road Bolton ON	201.9	<u>77</u>
Lebel Goodfellow Treating Inc.	13930 Humber Station Road Bolton ON L7E 0Y4	201.9	<u>77</u>
Jan Woodlands (2001) Inc.	13930 Humber Station Road Bolton ON L7E 0Y4	201.9	<u>77</u>
2448879 Ontario Inc.	13930 Humber Station Rd Bolton ON L7A 1L5	201.9	<u>77</u>

<u>Site</u>	<u>Address</u>	<u>Distance (m)</u>	<u>Map Key</u>
Lebel Goodfellow Treating Inc. Treating Division	13930 Humber Station Road Bolton ON L7E 0Y4	201.9	<u>77</u>
Lebel Goodfellow Treating Inc.	13930 Humber Station Road Bolton ON L7E 0Y4	201.9	<u>77</u>
2448879 Ontario Inc.	13930 Humber Station Rd Bolton ON L7E 0Y4	201.9	<u>77</u>
COVENTRY FOREST PRODUCTS INC.	PART EAST 1/2 LOT 10, CON 4, ALBION TWP C/O R.R. #3 BOLTON ON L7E 5R9	201.9	<u>77</u>
COVENTRY FOREST PRODUCTS INC.	PART EAST 1/2 LOT 10, CON 4, ALBION TWP. ON L7E 5R9	201.9	<u>77</u>
COVENTRY FOREST PRODUCTS INC. 08-882	PART EAST 1/2 LOT 10, CON 4, ALBION TWP C/O R.R. #3 BOLTON ON L7E 5R9	201.9	<u>77</u>
COVENTRY FOREST PRODUCTS INC.	13930 HUMBER STATION ROAD BOLTON ON L7E 5R9	201.9	<u>77</u>
Brite Manufacturing Inc.	13930 HUMBER STATION ROAD BOLTON ON	201.9	<u>77</u>
Brite Manufacturing Inc.	13930 Humber Station Road Bolton ON L7E 0Y4	201.9	<u>77</u>
Jan Woodlands (2001) Inc.	13930 Humber Station Road Bolton ON L7E 0Y4	201.9	<u>77</u>
CALEDON PROPANE INC.	1 BETOMAT COURT BOLTON ON L7E 2V9	249.7	<u>85</u>
MAPLE FARM SUPPLY LTD.	10 SIDE ROAD CONC. 5 LOT 11 BOLTON ON L7E 5T3	249.9	<u>87</u>

<u>Site</u>	<u>Address</u>	<u>Distance (m)</u>	<u>Map Key</u>
MAPLE FARM SUPPLY LTD. 26-704	10 SIDE ROAD, CONC 5 LOT 11 BOX 370 BOLTON ON L7E 5T3	249.9	<u>87</u>
MAPLE FARM SUPPLY LIMITED	10 SIDE ROAD CONCESSION 5, LOT 11 BOLTON ON L7E 5T3	249.9	<u>87</u>
MAPLE FARM SUPPLY	8112 KING ROAD WEST BOLTON ON L7E 5T3	249.9	<u>87</u>
Maple Farm Supply	8112 King Street West Bolton ON L7E 5T3	249.9	<u>87</u>
Alliance Agri-Turf Inc.	8112 King Street West Bolton ON	249.9	<u>87</u>
Alliance Agri-Turf Inc.	8112 King Street West Bolton ON	249.9	<u>87</u>
Alliance Agri-Turf Inc.	8112 KING Street WEST BOLTON ON L7E 5T3	249.9	<u>87</u>
Alliance Agri-Turf Inc.	8112 KING Street WEST BOLTON ON L7E 5T3	249.9	<u>87</u>
Alliance Agri-Turf Inc.	8112 KING Street WEST BOLTON ON	249.9	<u>87</u>
Alliance Agri-Turf Inc.	8112 KING Street WEST BOLTON ON L7E 5T3	249.9	<u>87</u>
Maple Farm Supply	8112 King Street West Bolton ON	249.9	<u>87</u>

<u>Site</u>	<u>Address</u>	<u>Distance (m)</u>	<u>Map Key</u>
Alliance Agri-Turf Inc.	8112 KING Street WEST BOLTON ON L7E 5T3	249.9	<u>87</u>

HINC - TSSA Historic Incidents

A search of the HINC database, dated 2006-June 2009* has found that there are 1 HINC site(s) within approximately 0.25 kilometers of the project property.

<u>Site</u>	<u>Address</u>	<u>Distance (m)</u>	<u>Map Key</u>
	1 BETOMAT COURT BOLTON ON L7E 2V9	249.7	<u>85</u>

NPRI - National Pollutant Release Inventory

A search of the NPRI database, dated 1993-May 2017 has found that there are 14 NPRI site(s) within approximately 0.25 kilometers of the project property.

<u>Site</u>	<u>Address</u>	<u>Distance (m)</u>	<u>Map Key</u>
JAN WOODLANDS INC.	13930 HUMBER STATION ROAD SOUTH NOT AVAILABLE CALEDON ON L7E0Y4	161.1	<u>74</u>
COVENTRY FOREST PRODUCTS INC.	13930 HUMBER STATION ROAD SOUTH NOT AVAILABLE CALEDON ON L7E0Y4	201.9	<u>77</u>
COVENTRY FOREST PRODUCTS INC.	13930 HUMBER STATION ROAD SOUTH NOT AVAILABLE CALEDON ON L7E0Y4	201.9	<u>77</u>
COVENTRY FOREST PRODUCTS INC.	13930 HUMBER STATION ROAD SOUTH NOT AVAILABLE CALEDON ON L7E0Y4	201.9	<u>77</u>
COVENTRY FOREST PRODUCTS INC.	13930 HUMBER STATION ROAD SOUTH NOT AVAILABLE CALEDON ON L7E0Y4	201.9	<u>77</u>
JAN WOODLANDS INC.	13930 HUMBER STATION ROAD SOUTH NOT AVAILABLE CALEDON ON L7E0Y4	201.9	<u>77</u>

<u>Site</u>	<u>Address</u>	<u>Distance (m)</u>	<u>Map Key</u>
COVENTRY FOREST PRODUCTS INC.	13930 HUMBER STATION ROAD NOT AVAILABLE BOLTON ON L7E 5R9	201.9	<u>77</u>
BRITE MANUFACTURING INC.	13930 HUMBER STATION ROAD SOUTH NOT AVAILABLE CALEDON ON L7E0Y4	201.9	<u>77</u>
BRITE MANUFACTURING INC.	13930 HUMBER STATION ROAD SOUTH NOT AVAILABLE CALEDON ON L7E0Y4	201.9	<u>77</u>
BRITE MANUFACTURING INC.	13930 HUMBER STATION ROAD SOUTH NOT AVAILABLE CALEDON ON L7E0Y4	201.9	<u>77</u>
BRITE MANUFACTURING INC.	13930 HUMBER STATION ROAD SOUTH NOT AVAILABLE CALEDON ON L7E0Y4	201.9	<u>77</u>
BRITE MANUFACTURING INC.	13930 HUMBER STATION ROAD SOUTH NOT AVAILABLE CALEDON ON L7E0Y4	201.9	<u>77</u>
COVENTRY FOREST PRODUCTS INC.	13930 HUMBER STATION ROAD SOUTH NOT AVAILABLE CALEDON ON L7E0Y4	201.9	<u>77</u>
ALLIANCE AGRI-TURF LTD.	8112 ROUTE KING CHEMIN OUEST NOT AVAILABLE BOLTON ON L7E 5T3	249.9	<u>87</u>

PES - Pesticide Register

A search of the PES database, dated Oct 2011-Aug 31, 2020 has found that there are 15 PES site(s) within approximately 0.25 kilometers of the project property.

<u>Site</u>	<u>Address</u>	<u>Distance (m)</u>	<u>Map Key</u>
MAPLE FARM SUPPLY LTD	8112 KING STREET, R.R. #5 370 BOLTON ON L7E 5S1	249.9	<u>87</u>
ALLIANCE AGRI-TURF INC.	8112 KING ST, R R 5 BOLTON ON L7E5T3	249.9	<u>87</u>

<u>Site</u>	<u>Address</u>	<u>Distance (m)</u>	<u>Map Key</u>
MAPLE FARM SUPPLY LIMITED (C#98587)	PO BOX 370 BOLTON ON L0P 1A0	249.9	<u>87</u>
ALLIANCE AGRI-TURF INC.	8112 KING ST, R R 5 BOLTON ON L7E5T3	249.9	<u>87</u>
MAPLE FARM SUPPLY LTD. ANDREW HARPER & IAN SPONAGLE	8112 KING ST, R R 5 BOX 370 BOLTON ON L7E 0T8	249.9	<u>87</u>
MAPLE FARM SUPPLY LTD.	8112 KING ST, R R 5 BOLTON ON L7E 0T8	249.9	<u>87</u>
MAPLE FARM SUPPLY LIMITED (V 15479 - 03/2008)	BOX 370, 8112 KING RD W BOLTON ON L7E 0T8	249.9	<u>87</u>
MAPLE FARM SUPPLY LTD.	8112 KING ST, R R 5, BOX 370 BOLTON ON L7E 0T8	249.9	<u>87</u>
MAPLE FARM SUPPLY LIMITED (V 15479 - 03/2008)	BOX 370, 8112 KING RD W BOLTON ON L7E 0T8	249.9	<u>87</u>
ALLIANCE AGRI - TURF INC.	BOX 370, 8112 KING RD W BOLTON ON L7E 5T3	249.9	<u>87</u>
ALLIANCE AGRI-TURF INC.	8112 KING ST, R R 5 BOLTON ON L7E5T3	249.9	<u>87</u>
ALLIANCE AGRI-TURF INC.	8112 KING ST, R R 5 BOLTON ON L7E5T3	249.9	<u>87</u>
ALLIANCE AGRI-TURF INC.	8112 KING ST, R R 5 BOLTON ON L7E5T3	249.9	<u>87</u>

<u>Site</u>	<u>Address</u>	<u>Distance (m)</u>	<u>Map Key</u>
ALLIANCE AGRI-TURF INC.	8112 KING ST, R R 5 BOLTON ON L7E 0T8	249.9	87
MAPLE FARM SUPPLY LIMITED (C#88150)	BOLTON ON L0P 1A0	249.9	87

RST - Retail Fuel Storage Tanks

A search of the RST database, dated 1999-Jan 31, 2020 has found that there are 3 RST site(s) within approximately 0.25 kilometers of the project property.

<u>Site</u>	<u>Address</u>	<u>Distance (m)</u>	<u>Map Key</u>
CALEDON PROPANE	1 BETOMAT CRT BOLTON ON L7E 2V9	249.7	85
SUPERIOR PROPANE	1 BETOMAT CRT BOLTON ON L7E2V9	249.7	85
CALEDON PROPANE	1 BETOMAT CRT BOLTON ON L7E2V9	249.7	85

SCT - Scott's Manufacturing Directory

A search of the SCT database, dated 1992-Mar 2011* has found that there are 7 SCT site(s) within approximately 0.25 kilometers of the project property.

<u>Site</u>	<u>Address</u>	<u>Distance (m)</u>	<u>Map Key</u>
PERMACON TORONTO INC	SE CORNER KING & HUNTER STN RD RR 3 STN MAIN BOLTON ON L7E 5R9	11.3	32
COVENTRY FOREST PRODUCTS LTD.	13930 Humber Station Rd Bolton ON L7E 5R9	201.9	77
Brite Manufacturing Inc.	13930 Humber Station Rd Bolton ON L7E 0Y4	201.9	77

<u>Site</u>	<u>Address</u>	<u>Distance (m)</u>	<u>Map Key</u>
Ontario Hardwood Products Ltd.	8068 King St Bolton ON L7E 0T8	227.7	<u>81</u>
Maple Farm Supply Ltd.	8112 King St Bolton ON L7E 0T8	249.9	<u>87</u>
MAPLE FARM SUPPLY LTD.	8112 King St W Bolton ON L7E	249.9	<u>87</u>
MAPLE FARM SUPPLY LTD	8112 KING ST W BOLTON ON L7E	249.9	<u>87</u>

SPL - Ontario Spills

A search of the SPL database, dated 1988-Nov 2019 has found that there are 8 SPL site(s) within approximately 0.25 kilometers of the project property.

<u>Site</u>	<u>Address</u>	<u>Distance (m)</u>	<u>Map Key</u>
Hydro One Networks Inc.	14361 Humber Station Road Caledon ON	0.0	<u>26</u>
SHELL CANADA PRODUCTS LTD.	7800 KING STREET SERVICE STATION VAUGHAN CITY ON	9.4	<u>30</u>
Unknown<UNOFFICIAL>	STORM DITCH AT KING ST AND GORE ROAD<UNOFFICIAL> Caledon ON	9.5	<u>31</u>
	Humber Station Road and King St Caledon ON	11.3	<u>32</u>
J. C. Mini Storage<UNOFFICIAL>	7865 King St. W, Bolton Caledon ON L7E 0T9	64.6	<u>52</u>
Superior Propane	1 Betomat Crt Caledon ON L7E 2V9	249.7	<u>85</u>

<u>Site</u>	<u>Address</u>	<u>Distance (m)</u>	<u>Map Key</u>
	1 Betomat Court, Bolton Caledon ON	249.7	<u>85</u>
	1 Betomat Court, Bolton Caledon ON L7E 2V9	249.7	<u>85</u>

WWIS - Water Well Information System

A search of the WWIS database, dated Apr 30, 2020 has found that there are 60 WWIS site(s) within approximately 0.25 kilometers of the project property.

<u>Site</u>	<u>Address</u>	<u>Distance (m)</u>	<u>Map Key</u>
	lot 11 con 4 ON <i>Well ID:</i> 4908694	0.0	<u>1</u>
	lot 11 con 4 ON <i>Well ID:</i> 4905640	0.0	<u>2</u>
	lot 12 con 4 ON <i>Well ID:</i> 4904437	0.0	<u>4</u>
	lot 12 con 4 ON <i>Well ID:</i> 7181645	0.0	<u>5</u>
	lot 11 con 4 ON <i>Well ID:</i> 4908369	0.0	<u>6</u>
	lot 11 con 4 ON <i>Well ID:</i> 4909556	0.0	<u>7</u>
	lot 12 con 4 ON <i>Well ID:</i> 4904761	0.0	<u>8</u>

<u>Site</u>	<u>Address</u>	<u>Distance (m)</u>	<u>Map Key</u>
	lot 12 con 4 ON <i>Well ID:</i> 4905615	0.0	<u>9</u>
	lot 12 con 4 ON <i>Well ID:</i> 4904238	0.0	<u>10</u>
	lot 12 con 4 ON <i>Well ID:</i> 4904007	0.0	<u>11</u>
	lot 11 con 4 ON <i>Well ID:</i> 4905545	0.0	<u>12</u>
	lot 12 con 5 ON <i>Well ID:</i> 4903300	0.0	<u>13</u>
	14275 CALEDON lot 12 con 4 CALEDON ON <i>Well ID:</i> 4910378	0.0	<u>14</u>
	lot 12 con 4 ON <i>Well ID:</i> 4904146	0.0	<u>15</u>
	lot 11 con 4 ON <i>Well ID:</i> 4900215	0.0	<u>16</u>
	lot 11 con 4 ON <i>Well ID:</i> 4907932	0.0	<u>18</u>
	lot 11 con 4 ON <i>Well ID:</i> 4904720	0.0	<u>21</u>
	14275 THE GORE ROAD lot 11 con 4 BOLTON ON <i>Well ID:</i> 7241065	0.0	<u>22</u>
	lot 11 con 4 ON	0.0	<u>23</u>

<u>Site</u>	<u>Address</u>	<u>Distance (m)</u>	<u>Map Key</u>
	Well ID: 4900214		
	lot 12 con 5 ON	0.0	<u>25</u>
	Well ID: 4905784		
	lot 11 con 4 ON	0.0	<u>27</u>
	Well ID: 4907843		
	lot 11 con 4 ON	0.0	<u>28</u>
	Well ID: 4908194		
	lot 11 con 4 ON	0.0	<u>29</u>
	Well ID: 4908193		
	lot 13 con 4 ON	15.9	<u>34</u>
	Well ID: 4905116		
	lot 12 con 3 ON	28.8	<u>35</u>
	Well ID: 4908534		
	lot 10 con 6 ON	35.0	<u>37</u>
	Well ID: 4906797		
	lot 10 con 4 ON	41.3	<u>39</u>
	Well ID: 4907849		
	lot 11 con 3 ON	41.6	<u>40</u>
	Well ID: 4903854		
	lot 10 con 4 ON	44.6	<u>41</u>
	Well ID: 4906516		
	lot 11 con 5 ON	44.7	<u>42</u>
	Well ID: 4904011		

<u>Site</u>	<u>Address</u>	<u>Distance (m)</u>	<u>Map Key</u>
	lot 11 con 3 ON Well ID: 4903995	49.4	<u>44</u>
	lot 11 con 5 ON Well ID: 4907399	49.4	<u>45</u>
	14098 GORE RD lot 11 con 3 Caledon ON Well ID: 7275497	51.9	<u>46</u>
	lot 11 con 5 ON Well ID: 4900273	53.1	<u>47</u>
	lot 10 con 4 ON Well ID: 4906470	58.5	<u>48</u>
	lot 10 con 3 ON Well ID: 4908027	58.7	<u>49</u>
	lot 12 con 3 ON Well ID: 4904998	58.7	<u>50</u>
	ON Well ID: 7285847	60.9	<u>51</u>
	ON Well ID: 7320567	74.2	<u>53</u>
	lot 11 con 5 ON Well ID: 4908538	78.0	<u>55</u>
	lot 11 con 3 ON Well ID: 4910318	82.5	<u>57</u>
	lot 10 con 4 ON	84.3	<u>58</u>

<u>Site</u>	<u>Address</u>	<u>Distance (m)</u>	<u>Map Key</u>
	Well ID: 4907295		
	13975 HUMBER STATTON RD lot 10 con 5 BOLTON ON	90.6	<u>60</u>
	Well ID: 7220334		
	lot 12 con 3 ON	92.4	<u>61</u>
	Well ID: 4908650		
	lot 13 con 4 ON	96.0	<u>62</u>
	Well ID: 4907094		
	lot 11 con 3 ON	100.1	<u>64</u>
	Well ID: 4904393		
	lot 10 con 5 ON	100.5	<u>65</u>
	Well ID: 4908519		
	lot 10 con 4 ON	105.2	<u>66</u>
	Well ID: 4907881		
	lot 12 con 3 ON	105.6	<u>67</u>
	Well ID: 4900143		
	lot 12 con 3 ON	107.6	<u>68</u>
	Well ID: 4905851		
	13930 HUMBER STATION ROAD lot 10 con 4 BOLTON ON	108.9	<u>69</u>
	Well ID: 7292729		
	13930 HUMBER STATION ROAD lot 10 con 4 BOLTON ON	108.9	<u>69</u>
	Well ID: 7292795		
	lot 10 con 4 ON	148.4	<u>73</u>
	Well ID: 4906643		

<u>Site</u>	<u>Address</u>	<u>Distance (m)</u>	<u>Map Key</u>
	lot 13 con 4 ON <i>Well ID: 4904395</i>	171.4	<u>75</u>
	lot 13 con 4 ON <i>Well ID: 4904847</i>	200.1	<u>76</u>
	lot 10 con 4 ON <i>Well ID: 4904719</i>	204.9	<u>78</u>
	1 BETOMAT COURT Caledon ON <i>Well ID: 7172136</i>	218.8	<u>80</u>
	1 BETOMAT COURT Caledon ON <i>Well ID: 7172137</i>	228.1	<u>82</u>
	13930 HUMBER STATION ROAD lot 10 con 4 BOLTON ON <i>Well ID: 7292728</i>	232.6	<u>83</u>
	lot 10 con 5 ON <i>Well ID: 4908422</i>	233.8	<u>84</u>

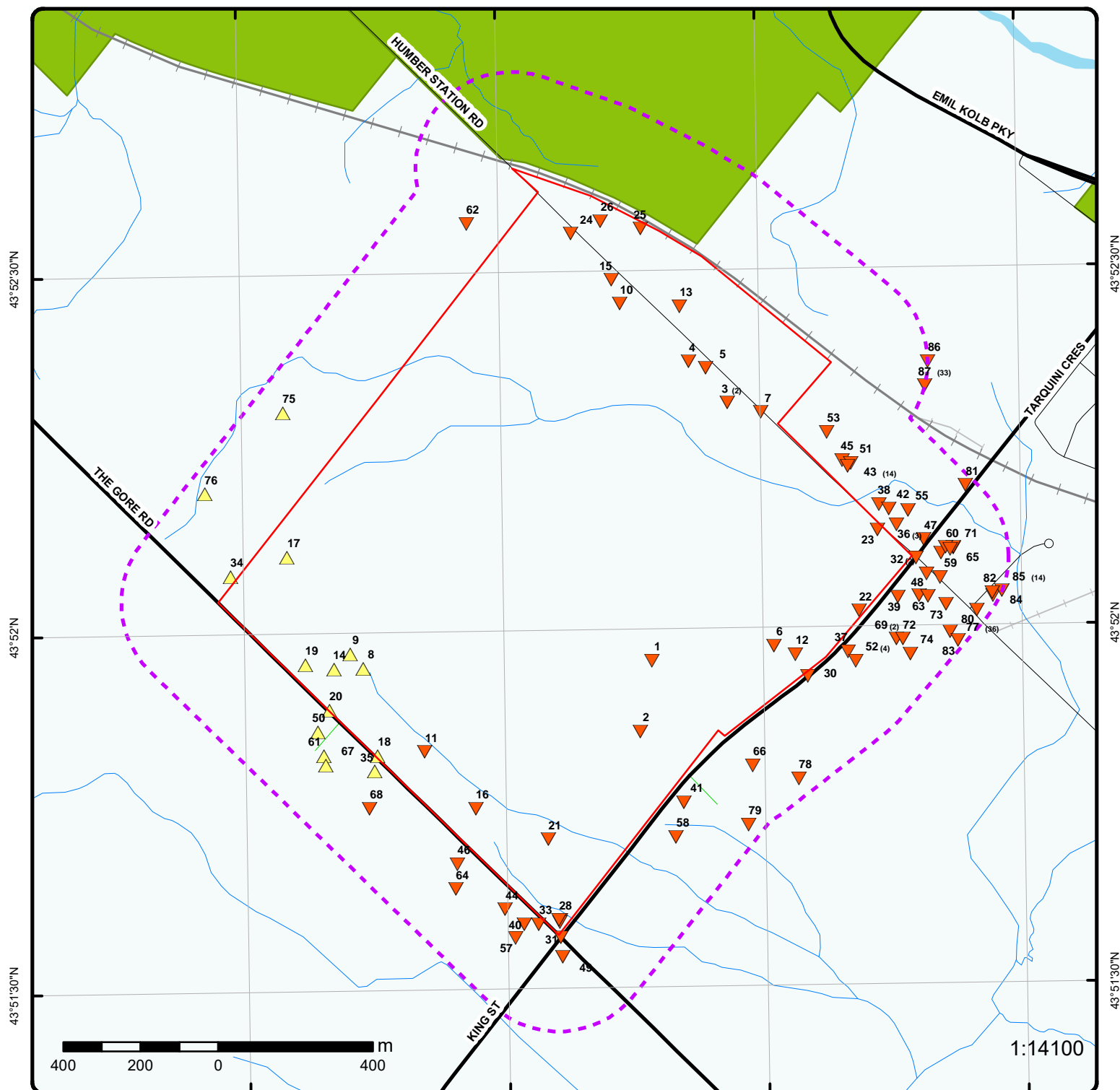

Map : 0.25 Kilometer Radius

Order Number: 20290400210

Address: 14275 The Gore Road, Kleinburg, ON



Project Property	Expressway	Industrial and Resource - Regions	National Park
Buffer Outline	Principal Highway	Main Line	Provincial or Territorial Park
Eris Sites with Higher Elevation	Secondary Highway	Sidetrack	Other Park
Eris Sites with Same Elevation	Major Road	Transit Line	Golf Course or Driving Range
Eris Sites with Lower Elevation	Local road	Abandoned Line	Park or Sports Field
Eris Sites with Unknown Elevation	Trail		Other Recreation Area
	Proposed Road		
	Ferry Route/Ice Road		

79°46'30"W

43°52'30"N

43°52'30"N

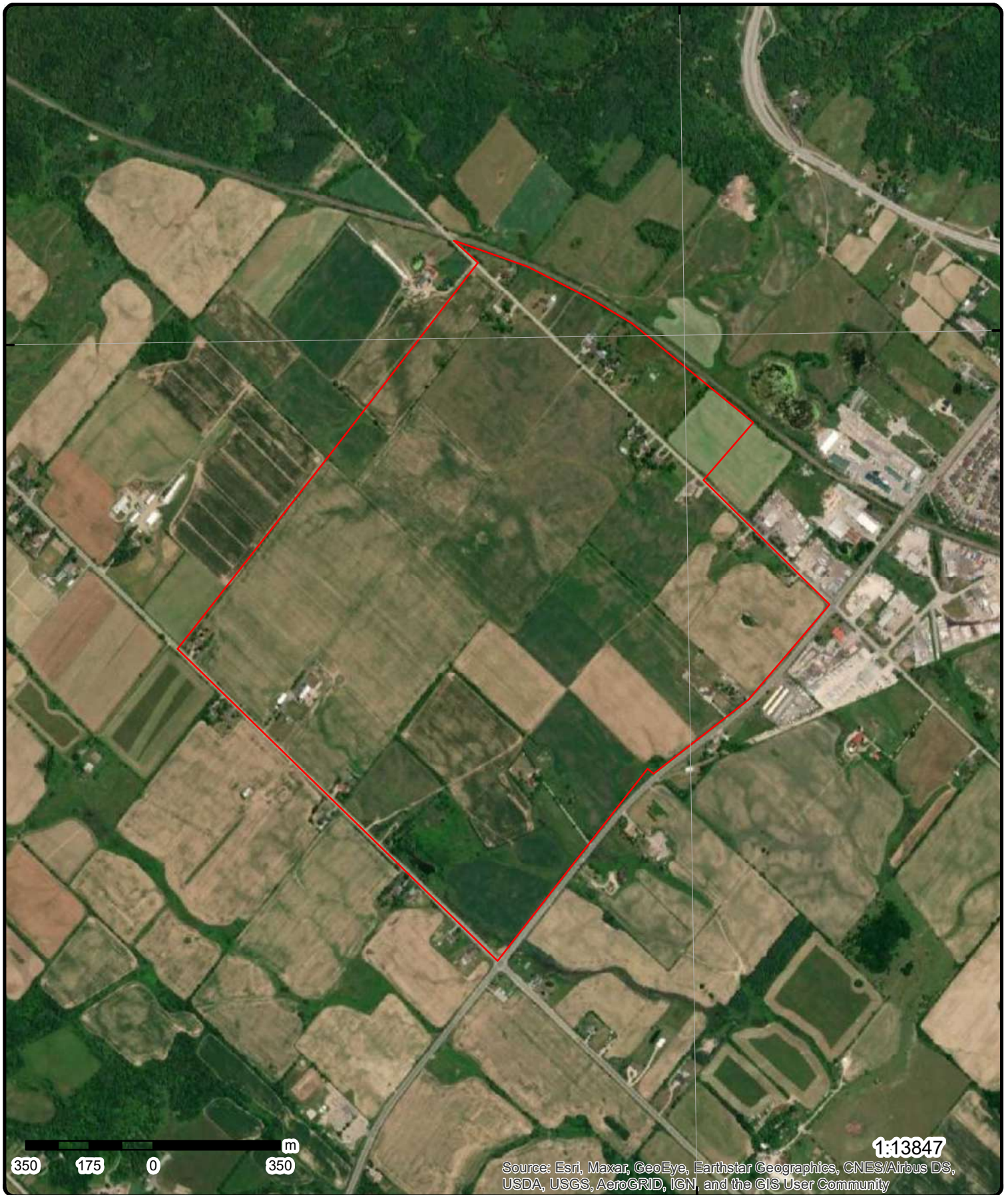

Source: Esri, Maxar, GeoEye, Earthstar Geographics, CNES/Airbus DS, USDA, USGS, AeroGRID, IGN, and the GIS User Community

1:13847

Aerial Year: 2018

Address: 14275 The Gore Road, Kleinburg, ON

Source: ESRI World Imagery

Order Number: 20290400210



© ERIS Information Limited Partnership

79°48'W

79°46'30"W

43°52'30"N

43°52'30"N

43°51'N

43°51'N

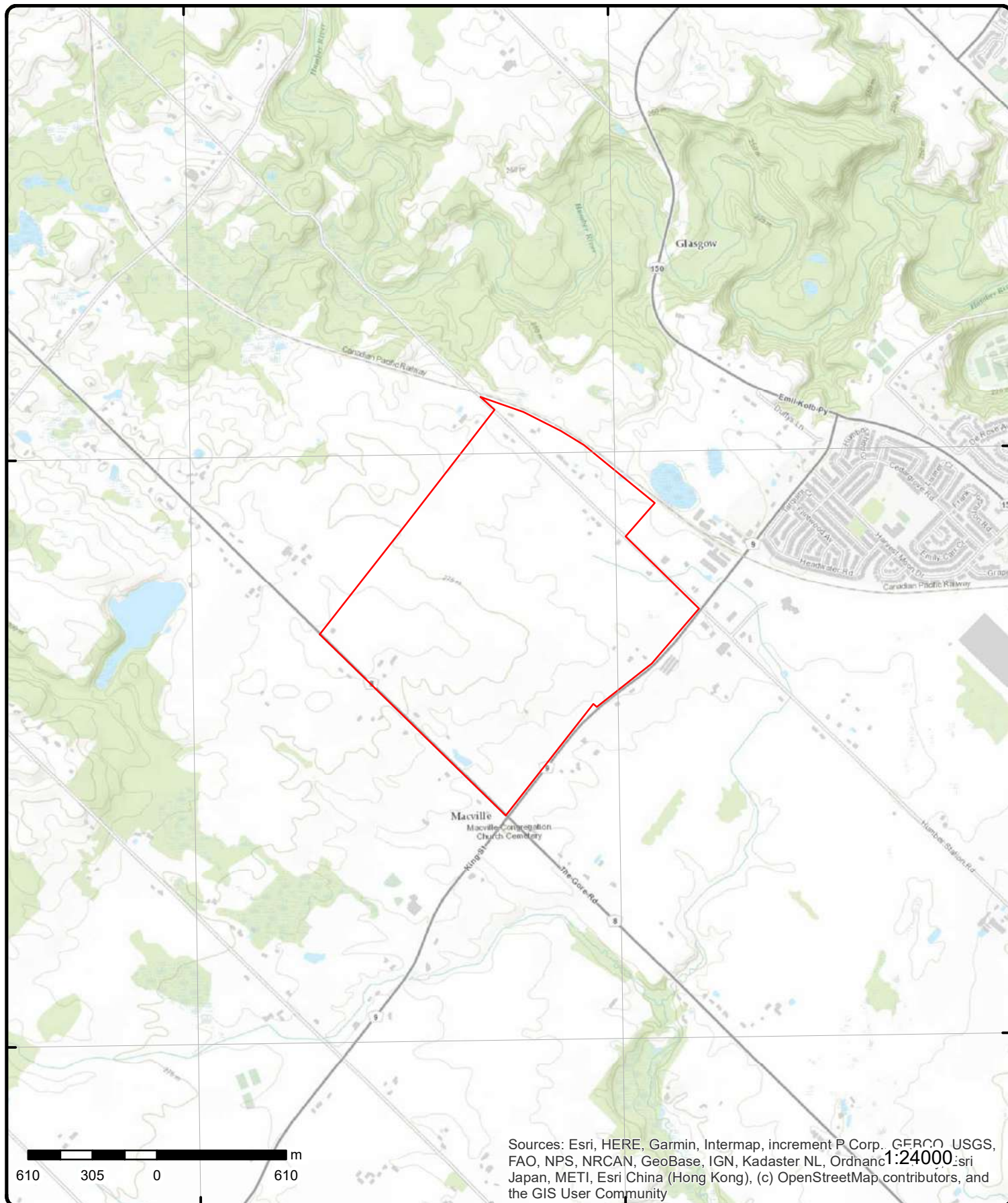

Topographic Map

Address: 14275 The Gore Road, ON

Source: ESRI World Topographic Map

Order Number: 20290400210



© ERI S Information Limited Partnership

Detail Report

Map Key	Number of Records	Direction/ Distance (m)	Elev/Diff (m)	Site	DB
---------	-------------------	----------------------------	------------------	------	----

1	1 of 1	SE/0.0	270.5 / -1.81	lot 11 con 4 ON	WWIS
-------------------	--------	--------	---------------	--------------------	------

Well ID:	4908694	Data Entry Status:	
Construction Date:		Data Src:	1
Primary Water Use:	Domestic	Date Received:	2/7/2001
Sec. Water Use:		Selected Flag:	Yes
Final Well Status:	Water Supply	Abandonment Rec:	
Water Type:		Contractor:	1663
Casing Material:		Form Version:	1
Audit No:	220108	Owner:	
Tag:		Street Name:	
Construction Method:		County:	PEEL
Elevation (m):		Municipality:	CALEDON TOWN (ALBION)
Elevation Reliability:		Site Info:	
Depth to Bedrock:		Lot:	011
Well Depth:		Concession:	04
Overburden/Bedrock:		Concession Name:	CON
Pump Rate:		Easting NAD83:	
Static Water Level:		Northing NAD83:	
Flowing (Y/N):		Zone:	
Flow Rate:		UTM Reliability:	
Clear/Cloudy:			

PDF URL (Map): https://d2khazk8e83rdv.cloudfront.net/moe_mapping/downloads/2Water/Wells_pdfs/490\4908694.pdf

Bore Hole Information

Bore Hole ID:	10323229	Elevation:	270.051513
DP2BR:		Elevrc:	
Spatial Status:		Zone:	17
Code OB:	o	East83:	598144
Code OB Desc:	Overburden	North83:	4857707
Open Hole:		Org CS:	
Cluster Kind:		UTMRC:	9
Date Completed:	5/18/2000	UTMRC Desc:	unknown UTM
Remarks:		Location Method:	lot
Elevrc Desc:			
Location Source Date:			
Improvement Location Source:			
Improvement Location Method:			
Source Revision Comment:			
Supplier Comment:			

Overburden and Bedrock Materials Interval

Formation ID:	932064528
Layer:	1
Color:	6
General Color:	BROWN
Mat1:	02
Most Common Material:	TOPSOIL

Map Key	Number of Records	Direction/ Distance (m)	Elev/Diff (m)	Site	DB
Mat2:					
Mat2 Desc:					
Mat3:					
Mat3 Desc:					
Formation Top Depth:		0			
Formation End Depth:		1			
Formation End Depth UOM:		ft			
<u>Overburden and Bedrock</u>					
<u>Materials Interval</u>					
Formation ID:		932064529			
Layer:		2			
Color:		6			
General Color:		BROWN			
Mat1:		05			
Most Common Material:		CLAY			
Mat2:					
Mat2 Desc:					
Mat3:					
Mat3 Desc:					
Formation Top Depth:		1			
Formation End Depth:		10			
Formation End Depth UOM:		ft			
<u>Overburden and Bedrock</u>					
<u>Materials Interval</u>					
Formation ID:		932064530			
Layer:		3			
Color:		3			
General Color:		BLUE			
Mat1:		05			
Most Common Material:		CLAY			
Mat2:					
Mat2 Desc:					
Mat3:					
Mat3 Desc:					
Formation Top Depth:		10			
Formation End Depth:		12			
Formation End Depth UOM:		ft			
<u>Overburden and Bedrock</u>					
<u>Materials Interval</u>					
Formation ID:		932064534			
Layer:		7			
Color:		2			
General Color:		GREY			
Mat1:		28			
Most Common Material:		SAND			
Mat2:		06			
Mat2 Desc:		SILT			
Mat3:		05			
Mat3 Desc:		CLAY			
Formation Top Depth:		91			
Formation End Depth:		93			
Formation End Depth UOM:		ft			
<u>Overburden and Bedrock</u>					
<u>Materials Interval</u>					

Map Key	Number of Records	Direction/ Distance (m)	Elev/Diff (m)	Site	DB
Formation ID:		932064531			
Layer:		4			
Color:		2			
General Color:		GREY			
Mat1:		08			
Most Common Material:		FINE SAND			
Mat2:					
Mat2 Desc:					
Mat3:					
Mat3 Desc:					
Formation Top Depth:		12			
Formation End Depth:		75			
Formation End Depth UOM:		ft			
<u>Overburden and Bedrock Materials Interval</u>					
Formation ID:		932064532			
Layer:		5			
Color:		2			
General Color:		GREY			
Mat1:		09			
Most Common Material:		MEDIUM SAND			
Mat2:					
Mat2 Desc:					
Mat3:					
Mat3 Desc:					
Formation Top Depth:		75			
Formation End Depth:		84			
Formation End Depth UOM:		ft			
<u>Overburden and Bedrock Materials Interval</u>					
Formation ID:		932064533			
Layer:		6			
Color:		2			
General Color:		GREY			
Mat1:		08			
Most Common Material:		FINE SAND			
Mat2:					
Mat2 Desc:					
Mat3:					
Mat3 Desc:					
Formation Top Depth:		84			
Formation End Depth:		91			
Formation End Depth UOM:		ft			
<u>Annular Space/Abandonment Sealing Record</u>					
Plug ID:		933171281			
Layer:		1			
Plug From:		0			
Plug To:		20			
Plug Depth UOM:		ft			
<u>Method of Construction & Well Use</u>					
Method Construction ID:		964908694			
Method Construction Code:		2			

Map Key	Number of Records	Direction/ Distance (m)	Elev/Diff (m)	Site	DB
Method Construction:		Rotary (Convent.)			
Other Method Construction:					
<u>Pipe Information</u>					
Pipe ID:		10871799			
Casing No:		1			
Comment:					
Alt Name:					
<u>Construction Record - Casing</u>					
Casing ID:		930532934			
Layer:		1			
Material:		1			
Open Hole or Material:		STEEL			
Depth From:					
Depth To:					
Casing Diameter:		6			
Casing Diameter UOM:		inch			
Casing Depth UOM:		ft			
<u>Construction Record - Screen</u>					
Screen ID:		933360718			
Layer:		1			
Slot:		012			
Screen Top Depth:		79			
Screen End Depth:		82			
Screen Material:					
Screen Depth UOM:		ft			
Screen Diameter UOM:		inch			
Screen Diameter:		6			
<u>Results of Well Yield Testing</u>					
Pump Test ID:		994908694			
Pump Set At:					
Static Level:		7			
Final Level After Pumping:		18			
Recommended Pump Depth:		25			
Pumping Rate:		18			
Flowing Rate:					
Recommended Pump Rate:		10			
Levels UOM:		ft			
Rate UOM:		GPM			
Water State After Test Code:		1			
Water State After Test:		CLEAR			
Pumping Test Method:		1			
Pumping Duration HR:		1			
Pumping Duration MIN:					
Flowing:		No			
<u>Draw Down & Recovery</u>					
Pump Test Detail ID:		934779729			
Test Type:		Draw Down			
Test Duration:		45			
Test Level:		18			
Test Level UOM:		ft			

Map Key	Number of Records	Direction/ Distance (m)	Elev/Diff (m)	Site	DB
<u>Draw Down & Recovery</u>					
Pump Test Detail ID:		934526203			
Test Type:		Draw Down			
Test Duration:		30			
Test Level:		17			
Test Level UOM:		ft			
<u>Draw Down & Recovery</u>					
Pump Test Detail ID:		935045274			
Test Type:		Draw Down			
Test Duration:		60			
Test Level:		18			
Test Level UOM:		ft			
<u>Draw Down & Recovery</u>					
Pump Test Detail ID:		934259897			
Test Type:		Draw Down			
Test Duration:		15			
Test Level:		17			
Test Level UOM:		ft			
<u>Water Details</u>					
Water ID:		933796793			
Layer:		1			
Kind Code:		1			
Kind:		FRESH			
Water Found Depth:		75			
Water Found Depth UOM:		ft			

<u>2</u>	1 of 1	SSE/0.0	268.1 / -4.20	lot 11 con 4 ON	WWIS
Well ID:	4905640			Data Entry Status:	
Construction Date:				Data Src:	1
Primary Water Use:	Domestic			Date Received:	5/6/1980
Sec. Water Use:	0			Selected Flag:	Yes
Final Well Status:	Water Supply			Abandonment Rec:	
Water Type:				Contractor:	3612
Casing Material:				Form Version:	1
Audit No:				Owner:	
Tag:				Street Name:	
Construction				County:	PEEL
Method:				Municipality:	CALEDON TOWN (ALBION)
Elevation (m):				Site Info:	
Elevation Reliability:				Lot:	011
Depth to Bedrock:				Concession:	04
Well Depth:				Concession Name:	CON
Overburden/Bedrock:				Easting NAD83:	
Pump Rate:				Northing NAD83:	
Static Water Level:				Zone:	
Flowing (Y/N):				UTM Reliability:	
Flow Rate:					
Clear/Cloudy:					

PDF URL (Map): https://d2khazk8e83rdv.cloudfront.net/moe_mapping/downloads/2Water/Wells_pdfs/490\4905640.pdf

Bore Hole Information

Map Key	Number of Records	Direction/ Distance (m)	Elev/Diff (m)	Site	DB
<hr/>					
Bore Hole ID:	10320347			Elevation:	266.401367
DP2BR:				Elevrc:	
Spatial Status:				Zone:	17
Code OB:	o			East83:	598114.6
Code OB Desc:	Overburden			North83:	4857523
Open Hole:				Org CS:	
Cluster Kind:				UTMRC:	5
Date Completed:	9/26/1979			UTMRC Desc:	margin of error : 100 m - 300 m
Remarks:				Location Method:	p5
Elevrc Desc:					
Location Source Date:					
Improvement Location Source:					
Improvement Location Method:					
Source Revision Comment:					
Supplier Comment:					
 <u>Overburden and Bedrock</u>					
<u>Materials Interval</u>					
Formation ID:	932050704				
Layer:	3				
Color:	6				
General Color:	BROWN				
Mat1:	10				
Most Common Material:	COARSE SAND				
Mat2:	12				
Mat2 Desc:	STONES				
Mat3:					
Mat3 Desc:					
Formation Top Depth:	14				
Formation End Depth:	25				
Formation End Depth UOM:	ft				
 <u>Overburden and Bedrock</u>					
<u>Materials Interval</u>					
Formation ID:	932050703				
Layer:	2				
Color:	3				
General Color:	BLUE				
Mat1:	05				
Most Common Material:	CLAY				
Mat2:	73				
Mat2 Desc:	HARD				
Mat3:					
Mat3 Desc:					
Formation Top Depth:	2				
Formation End Depth:	14				
Formation End Depth UOM:	ft				
 <u>Overburden and Bedrock</u>					
<u>Materials Interval</u>					
Formation ID:	932050702				
Layer:	1				
Color:	8				
General Color:	BLACK				
Mat1:	02				
Most Common Material:	TOPSOIL				
Mat2:					
Mat2 Desc:					
Mat3:					

Map Key	Number of Records	Direction/ Distance (m)	Elev/Diff (m)	Site	DB
Mat3 Desc:					
Formation Top Depth:	0				
Formation End Depth:	2				
Formation End Depth UOM:	ft				
<u>Method of Construction & Well Use</u>					
Method Construction ID:	964905640				
Method Construction Code:	6				
Method Construction:	Boring				
Other Method Construction:					
<u>Pipe Information</u>					
Pipe ID:	10868917				
Casing No:	1				
Comment:					
Alt Name:					
<u>Construction Record - Casing</u>					
Casing ID:	930528570				
Layer:	2				
Material:	1				
Open Hole or Material:	STEEL				
Depth From:					
Depth To:	25				
Casing Diameter:	30				
Casing Diameter UOM:	inch				
Casing Depth UOM:	ft				
<u>Construction Record - Casing</u>					
Casing ID:	930528569				
Layer:	1				
Material:	3				
Open Hole or Material:	CONCRETE				
Depth From:					
Depth To:	11				
Casing Diameter:	30				
Casing Diameter UOM:	inch				
Casing Depth UOM:	ft				
<u>Results of Well Yield Testing</u>					
Pump Test ID:	994905640				
Pump Set At:					
Static Level:	8				
Final Level After Pumping:	23				
Recommended Pump Depth:	22				
Pumping Rate:	4				
Flowing Rate:					
Recommended Pump Rate:	4				
Levels UOM:	ft				
Rate UOM:	GPM				
Water State After Test Code:	1				
Water State After Test:	CLEAR				
Pumping Test Method:	2				
Pumping Duration HR:	2				
Pumping Duration MIN:	0				
Flowing:	No				

Map Key	Number of Records	Direction/ Distance (m)	Elev/Diff (m)	Site	DB
<u>Draw Down & Recovery</u>					
Pump Test Detail ID:		934261419			
Test Type:		Recovery			
Test Duration:		15			
Test Level:		22			
Test Level UOM:		ft			
<u>Draw Down & Recovery</u>					
Pump Test Detail ID:		934527157			
Test Type:		Recovery			
Test Duration:		30			
Test Level:		21			
Test Level UOM:		ft			
<u>Draw Down & Recovery</u>					
Pump Test Detail ID:		934781268			
Test Type:		Recovery			
Test Duration:		45			
Test Level:		20			
Test Level UOM:		ft			
<u>Draw Down & Recovery</u>					
Pump Test Detail ID:		935046683			
Test Type:		Recovery			
Test Duration:		60			
Test Level:		19			
Test Level UOM:		ft			
<u>Water Details</u>					
Water ID:		933793658			
Layer:		1			
Kind Code:		5			
Kind:		Not stated			
Water Found Depth:		14			
Water Found Depth UOM:		ft			
<u>3</u>	1 of 2	ENE/0.0	266.9 / -5.40	CARLO LANDOLFI 14196 HUMBER STATION RD BOLTON L7E 5S1 ON CA ON	CFOT
Licence No:				Item Description:	Fuel Oil Tank
Registration No:				Instance Type:	FS Fuel Oil Tank
Posse File No:				Facility Type:	FS Fuel Oil Tank
Posse Reg No:				Fuel Type:	Fuel Oil
Status Name:				Distributor:	
Tank Type:	Single Wall UST			Letter Sent:	
Tank Size:	0			Comments:	
Tank Material:	NULL			Corrosion Protect:	
Instance No:	45564626			Province:	
Inst Creation Date:	10/19/2006			Nbr:	
Inst Install Date:	10/19/2006			Context:	FS Fuel Oil Tank
Item:	FS FUEL OIL TANK				
Tank Age (as of 05/1992):					
Device Installed Location:	14196 HUMBER STATION RD BOLTON L7E 5S1 ON CA				

Map Key	Number of Records	Direction/ Distance (m)	Elev/Diff (m)	Site	DB
Description: Contact Name: Contact Address: Contact Address2: Contact Suite: Contact City: Contact Prov: Contact Postal:		NULL			
3	2 of 2	ENE/0.0	266.9 / -5.40	CARLO LANDOLFI 14196 HUMBER STATION RD BOLTON L7E 5S1 ON CA ON	FST
Instance No: 45564626 Status: Active Cont Name: Instance Type: Item: Item Description: Fuel Oil Tank Tank Type: Single Wall UST Install Date: 10/19/2006 Install Year: NULL Years in Service: 4.5 Model: NULL Description: NULL Capacity: 0 Tank Material: NULL Corrosion Protect: NULL Overfill Protect: Facility Type: FS FUEL OIL TANK Parent Facility Type: Facility Location: 14196 HUMBER STATION RD BOLTON L7E 5S1 ON CA Device Installed Location:				Manufacturer: NULL Serial No: NULL Ulc Standard: NULL Quantity: 1 Unit of Measure: EA Fuel Type: Fuel Type2: Fuel Type3: Piping Steel: Piping Galvanized: Tanks Single Wall St: Piping Underground: Num Underground: Panam Related: NULL Panam Venue: NULL	
4	1 of 1	NE/0.0	266.9 / -5.40	lot 12 con 4 ON	WWIS
Well ID: 4904437 Construction Date: Primary Water Use: Domestic Sec. Water Use: 0 Final Well Status: Water Supply Water Type: Casing Material: Audit No: Tag: Construction Method: Elevation (m): Elevation Reliability: Depth to Bedrock: Well Depth: Overburden/Bedrock: Pump Rate: Static Water Level: Flowing (Y/N): Flow Rate: Clear/Cloudy:				Data Entry Status: Data Src: 1 Date Received: 10/1/1974 Selected Flag: Yes Abandonment Rec: Contractor: 4610 Form Version: 1 Owner: Street Name: County: PEEL Municipality: CALEDON TOWN (ALBION) Site Info: Lot: 012 Concession: 04 Concession Name: CON Easting NAD83: Northing NAD83: Zone: UTM Reliability:	
PDF URL (Map):		https://d2khazk8e83rdv.cloudfront.net/moe_mapping/downloads/2Water/Wells_pdfs/490\4904437.pdf			

Map Key	Number of Records	Direction/ Distance (m)	Elev/Diff (m)	Site	DB
<u>Bore Hole Information</u>					
Bore Hole ID:	10319222			Elevation:	267.007446
DP2BR:	112			Elevrc:	
Spatial Status:				Zone:	17
Code OB:	r			East83:	598238.6
Code OB Desc:	Bedrock			North83:	4858479
Open Hole:				Org CS:	
Cluster Kind:				UTMRC:	4
Date Completed:	7/30/1973			UTMRC Desc:	margin of error : 30 m - 100 m
Remarks:				Location Method:	p4
Elevrc Desc:					
Location Source Date:					
Improvement Location Source:					
Improvement Location Method:					
Source Revision Comment:					
Supplier Comment:					
<u>Overburden and Bedrock</u>					
<u>Materials Interval</u>					
Formation ID:	932045744				
Layer:	1				
Color:	6				
General Color:	BROWN				
Mat1:	05				
Most Common Material:	CLAY				
Mat2:					
Mat2 Desc:					
Mat3:					
Mat3 Desc:					
Formation Top Depth:	0				
Formation End Depth:	23				
Formation End Depth UOM:	ft				
<u>Overburden and Bedrock</u>					
<u>Materials Interval</u>					
Formation ID:	932045748				
Layer:	5				
Color:	3				
General Color:	BLUE				
Mat1:	17				
Most Common Material:	SHALE				
Mat2:					
Mat2 Desc:					
Mat3:					
Mat3 Desc:					
Formation Top Depth:	127				
Formation End Depth:	180				
Formation End Depth UOM:	ft				
<u>Overburden and Bedrock</u>					
<u>Materials Interval</u>					
Formation ID:	932045747				
Layer:	4				
Color:	3				
General Color:	BLUE				
Mat1:	17				
Most Common Material:	SHALE				
Mat2:	05				
Mat2 Desc:	CLAY				

Map Key	Number of Records	Direction/ Distance (m)	Elev/Diff (m)	Site	DB
Mat3:					
Mat3 Desc:					
Formation Top Depth:		112			
Formation End Depth:		127			
Formation End Depth UOM:		ft			
<u>Overburden and Bedrock</u>					
<u>Materials Interval</u>					
Formation ID:		932045745			
Layer:		2			
Color:		3			
General Color:		BLUE			
Mat1:		05			
Most Common Material:		CLAY			
Mat2:		12			
Mat2 Desc:		STONES			
Mat3:					
Mat3 Desc:					
Formation Top Depth:		23			
Formation End Depth:		100			
Formation End Depth UOM:		ft			
<u>Overburden and Bedrock</u>					
<u>Materials Interval</u>					
Formation ID:		932045746			
Layer:		3			
Color:		3			
General Color:		BLUE			
Mat1:		28			
Most Common Material:		SAND			
Mat2:		11			
Mat2 Desc:		GRAVEL			
Mat3:		05			
Mat3 Desc:		CLAY			
Formation Top Depth:		100			
Formation End Depth:		112			
Formation End Depth UOM:		ft			
<u>Method of Construction & Well</u>					
<u>Use</u>					
Method Construction ID:		964904437			
Method Construction Code:		1			
Method Construction:		Cable Tool			
Other Method Construction:					
<u>Pipe Information</u>					
Pipe ID:		10867792			
Casing No:		1			
Comment:					
Alt Name:					
<u>Construction Record - Casing</u>					
Casing ID:		930527048			
Layer:		1			
Material:		1			
Open Hole or Material:		STEEL			
Depth From:					

Map Key	Number of Records	Direction/ Distance (m)	Elev/Diff (m)	Site	DB
Depth To:		130			
Casing Diameter:		5			
Casing Diameter UOM:		inch			
Casing Depth UOM:		ft			
<u>Construction Record - Casing</u>					
Casing ID:		930527049			
Layer:		2			
Material:		4			
Open Hole or Material:		OPEN HOLE			
Depth From:					
Depth To:		180			
Casing Diameter:		5			
Casing Diameter UOM:		inch			
Casing Depth UOM:		ft			
<u>Results of Well Yield Testing</u>					
Pump Test ID:		994904437			
Pump Set At:					
Static Level:		23			
Final Level After Pumping:		140			
Recommended Pump Depth:		126			
Pumping Rate:		5			
Flowing Rate:					
Recommended Pump Rate:		4			
Levels UOM:		ft			
Rate UOM:		GPM			
Water State After Test Code:		1			
Water State After Test:		CLEAR			
Pumping Test Method:		2			
Pumping Duration HR:		1			
Pumping Duration MIN:		0			
Flowing:		No			
<u>Draw Down & Recovery</u>					
Pump Test Detail ID:		934787754			
Test Type:		Draw Down			
Test Duration:		45			
Test Level:		126			
Test Level UOM:		ft			
<u>Draw Down & Recovery</u>					
Pump Test Detail ID:		935043928			
Test Type:		Draw Down			
Test Duration:		60			
Test Level:		140			
Test Level UOM:		ft			
<u>Draw Down & Recovery</u>					
Pump Test Detail ID:		934259094			
Test Type:		Draw Down			
Test Duration:		15			
Test Level:		76			
Test Level UOM:		ft			
<u>Draw Down & Recovery</u>					

Map Key	Number of Records	Direction/ Distance (m)	Elev/Diff (m)	Site	DB
Pump Test Detail ID: 934533208					
Test Type: Draw Down					
Test Duration: 30					
Test Level: 106					
Test Level UOM: ft					
<u>Water Details</u>					
Water ID: 933792477					
Layer: 2					
Kind Code: 1					
Kind: FRESH					
Water Found Depth: 180					
Water Found Depth UOM: ft					
<u>Water Details</u>					
Water ID: 933792476					
Layer: 1					
Kind Code: 1					
Kind: FRESH					
Water Found Depth: 100					
Water Found Depth UOM: ft					
5	1 of 1	NE/0.0	266.9 / -5.40	lot 12 con 4 ON	WWIS
Well ID: 7181645					
Construction Date:					
Primary Water Use: Domestic					
Sec. Water Use:					
Final Well Status: Water Supply					
Water Type:					
Casing Material:					
Audit No: Z143643					
Tag: A119607					
Construction Method:					
Elevation (m):					
Elevation Reliability:					
Depth to Bedrock:					
Well Depth:					
Overburden/Bedrock:					
Pump Rate:					
Static Water Level:					
Flowing (Y/N):					
Flow Rate:					
Clear/Cloudy:					
Data Entry Status:					
Data Src:					
Date Received: 5/28/2012					
Selected Flag: Yes					
Abandonment Rec:					
Contractor: 4645					
Form Version: 7					
Owner:					
Street Name:					
County: PEEL					
Municipality: CALEDON TOWN (ALBION)					
Site Info:					
Lot: 012					
Concession: 04					
Concession Name: CON					
Easting NAD83:					
Northing NAD83:					
Zone:					
UTM Reliability:					
PDF URL (Map): https://d2khazk8e83rdv.cloudfront.net/moe_mapping/downloads/2Water/Wells_pdfs/718\7181645.pdf					
<u>Bore Hole Information</u>					
Bore Hole ID: 1003806577					
DP2BR:					
Spatial Status:					
Code OB:					
Code OB Desc:					
Open Hole:					
Cluster Kind:					
Date Completed: 2/20/2012					
Elevation: 266.781768					
Elevrc:					
Zone: 17					
East83: 598283					
North83: 4858462					
Org CS: UTM83					
UTMRC: 4					
UTMRC Desc: margin of error : 30 m - 100 m					

Map Key	Number of Records	Direction/ Distance (m)	Elev/Diff (m)	Site	DB
Remarks: Elevrc Desc: Location Source Date: Improvement Location Source: Improvement Location Method: Source Revision Comment: Supplier Comment:			Location Method: WWF		
<u>Overburden and Bedrock</u> <u>Materials Interval</u>					
Formation ID:		1004323025			
Layer:		1			
Color:		8			
General Color:		BLACK			
Mat1:		02			
Most Common Material:		TOPSOIL			
Mat2:					
Mat2 Desc:					
Mat3:		85			
Mat3 Desc:		SOFT			
Formation Top Depth:		0			
Formation End Depth:		1			
Formation End Depth UOM:		ft			
<u>Overburden and Bedrock</u> <u>Materials Interval</u>					
Formation ID:		1004323028			
Layer:		4			
Color:		2			
General Color:		GREY			
Mat1:		11			
Most Common Material:		GRAVEL			
Mat2:					
Mat2 Desc:					
Mat3:		77			
Mat3 Desc:		LOOSE			
Formation Top Depth:		92			
Formation End Depth:		98			
Formation End Depth UOM:		ft			
<u>Overburden and Bedrock</u> <u>Materials Interval</u>					
Formation ID:		1004323027			
Layer:		3			
Color:		2			
General Color:		GREY			
Mat1:		05			
Most Common Material:		CLAY			
Mat2:		06			
Mat2 Desc:		SILT			
Mat3:		74			
Mat3 Desc:		LAYERED			
Formation Top Depth:		17			
Formation End Depth:		92			
Formation End Depth UOM:		ft			
<u>Overburden and Bedrock</u> <u>Materials Interval</u>					

Map Key	Number of Records	Direction/ Distance (m)	Elev/Diff (m)	Site	DB
<hr/>					
Formation ID:		1004323030			
Layer:		6			
Color:		2			
General Color:		GREY			
Mat1:		28			
Most Common Material:		SAND			
Mat2:					
Mat2 Desc:					
Mat3:		77			
Mat3 Desc:		LOOSE			
Formation Top Depth:		113			
Formation End Depth:		117			
Formation End Depth UOM:		ft			
 <u>Overburden and Bedrock</u> <u>Materials Interval</u>					
Formation ID:		1004323029			
Layer:		5			
Color:		2			
General Color:		GREY			
Mat1:		05			
Most Common Material:		CLAY			
Mat2:					
Mat2 Desc:					
Mat3:		73			
Mat3 Desc:		HARD			
Formation Top Depth:		98			
Formation End Depth:		113			
Formation End Depth UOM:		ft			
 <u>Overburden and Bedrock</u> <u>Materials Interval</u>					
Formation ID:		1004323026			
Layer:		2			
Color:		6			
General Color:		BROWN			
Mat1:		05			
Most Common Material:		CLAY			
Mat2:					
Mat2 Desc:					
Mat3:		73			
Mat3 Desc:		HARD			
Formation Top Depth:		1			
Formation End Depth:		17			
Formation End Depth UOM:		ft			
 <u>Annular Space/Abandonment</u> <u>Sealing Record</u>					
Plug ID:		1004323065			
Layer:		1			
Plug From:		0			
Plug To:		20			
Plug Depth UOM:		ft			
 <u>Method of Construction & Well</u> <u>Use</u>					
Method Construction ID:		1004323064			
Method Construction Code:		2			

Map Key	Number of Records	Direction/ Distance (m)	Elev/Diff (m)	Site	DB
Method Construction:		Rotary (Convent.)			
Other Method Construction:					
<u>Pipe Information</u>					
Pipe ID:		1004323023			
Casing No:		0			
Comment:					
Alt Name:					
<u>Construction Record - Casing</u>					
Casing ID:		1004323035			
Layer:		1			
Material:		1			
Open Hole or Material:		STEEL			
Depth From:		-2			
Depth To:		113			
Casing Diameter:		6.25			
Casing Diameter UOM:		inch			
Casing Depth UOM:		ft			
<u>Construction Record - Screen</u>					
Screen ID:		1004323036			
Layer:		1			
Slot:		18			
Screen Top Depth:		113			
Screen End Depth:		117			
Screen Material:		1			
Screen Depth UOM:		ft			
Screen Diameter UOM:		inch			
Screen Diameter:		5.5			
<u>Results of Well Yield Testing</u>					
Pump Test ID:		1004323024			
Pump Set At:		110			
Static Level:		25			
Final Level After Pumping:		85			
Recommended Pump Depth:		110			
Pumping Rate:		5			
Flowing Rate:					
Recommended Pump Rate:		5			
Levels UOM:		ft			
Rate UOM:		GPM			
Water State After Test Code:		1			
Water State After Test:		CLEAR			
Pumping Test Method:		0			
Pumping Duration HR:		1			
Pumping Duration MIN:					
Flowing:					
<u>Draw Down & Recovery</u>					
Pump Test Detail ID:		1004323042			
Test Type:		Recovery			
Test Duration:		3			
Test Level:		73			
Test Level UOM:		ft			

Map Key	Number of Records	Direction/ Distance (m)	Elev/Diff (m)	Site	DB
<u>Draw Down & Recovery</u>					
Pump Test Detail ID:		1004323043			
Test Type:		Draw Down			
Test Duration:		4			
Test Level:		35			
Test Level UOM:		ft			
<u>Draw Down & Recovery</u>					
Pump Test Detail ID:		1004323051			
Test Type:		Draw Down			
Test Duration:		20			
Test Level:		55			
Test Level UOM:		ft			
<u>Draw Down & Recovery</u>					
Pump Test Detail ID:		1004323055			
Test Type:		Draw Down			
Test Duration:		30			
Test Level:		64			
Test Level UOM:		ft			
<u>Draw Down & Recovery</u>					
Pump Test Detail ID:		1004323039			
Test Type:		Draw Down			
Test Duration:		2			
Test Level:		29			
Test Level UOM:		ft			
<u>Draw Down & Recovery</u>					
Pump Test Detail ID:		1004323059			
Test Type:		Draw Down			
Test Duration:		50			
Test Level:		77			
Test Level UOM:		ft			
<u>Draw Down & Recovery</u>					
Pump Test Detail ID:		1004323050			
Test Type:		Recovery			
Test Duration:		15			
Test Level:		40			
Test Level UOM:		ft			
<u>Draw Down & Recovery</u>					
Pump Test Detail ID:		1004323054			
Test Type:		Recovery			
Test Duration:		25			
Test Level:		28			
Test Level UOM:		ft			
<u>Draw Down & Recovery</u>					
Pump Test Detail ID:		1004323056			
Test Type:		Recovery			

Map Key	Number of Records	Direction/ Distance (m)	Elev/Diff (m)	Site	DB
Test Duration:		30			
Test Level:		25			
Test Level UOM:		ft			
<u>Draw Down & Recovery</u>					
Pump Test Detail ID:		1004323037			
Test Type:		Draw Down			
Test Duration:		1			
Test Level:		27			
Test Level UOM:		ft			
<u>Draw Down & Recovery</u>					
Pump Test Detail ID:		1004323060			
Test Type:		Recovery			
Test Duration:		50			
Test Level:		25			
Test Level UOM:		ft			
<u>Draw Down & Recovery</u>					
Pump Test Detail ID:		1004323038			
Test Type:		Recovery			
Test Duration:		1			
Test Level:		80			
Test Level UOM:		ft			
<u>Draw Down & Recovery</u>					
Pump Test Detail ID:		1004323044			
Test Type:		Recovery			
Test Duration:		4			
Test Level:		1.9			
Test Level UOM:		ft			
<u>Draw Down & Recovery</u>					
Pump Test Detail ID:		1004323058			
Test Type:		Recovery			
Test Duration:		40			
Test Level:		25			
Test Level UOM:		ft			
<u>Draw Down & Recovery</u>					
Pump Test Detail ID:		1004323040			
Test Type:		Recovery			
Test Duration:		2			
Test Level:		77			
Test Level UOM:		ft			
<u>Draw Down & Recovery</u>					
Pump Test Detail ID:		1004323046			
Test Type:		Recovery			
Test Duration:		5			
Test Level:		54			
Test Level UOM:		ft			

Map Key	Number of Records	Direction/ Distance (m)	Elev/Diff (m)	Site	DB
<u>Draw Down & Recovery</u>					
Pump Test Detail ID:		1004323047			
Test Type:		Draw Down			
Test Duration:		10			
Test Level:		46			
Test Level UOM:		ft			
<u>Draw Down & Recovery</u>					
Pump Test Detail ID:		1004323048			
Test Type:		Recovery			
Test Duration:		10			
Test Level:		47			
Test Level UOM:		ft			
<u>Draw Down & Recovery</u>					
Pump Test Detail ID:		1004323045			
Test Type:		Draw Down			
Test Duration:		5			
Test Level:		43			
Test Level UOM:		ft			
<u>Draw Down & Recovery</u>					
Pump Test Detail ID:		1004323053			
Test Type:		Draw Down			
Test Duration:		25			
Test Level:		59			
Test Level UOM:		ft			
<u>Draw Down & Recovery</u>					
Pump Test Detail ID:		1004323061			
Test Type:		Draw Down			
Test Duration:		60			
Test Level:		85			
Test Level UOM:		ft			
<u>Draw Down & Recovery</u>					
Pump Test Detail ID:		1004323052			
Test Type:		Recovery			
Test Duration:		20			
Test Level:		35			
Test Level UOM:		ft			
<u>Draw Down & Recovery</u>					
Pump Test Detail ID:		1004323041			
Test Type:		Draw Down			
Test Duration:		3			
Test Level:		32			
Test Level UOM:		ft			
<u>Draw Down & Recovery</u>					
Pump Test Detail ID:		1004323049			

Map Key	Number of Records	Direction/ Distance (m)	Elev/Diff (m)	Site	DB
<hr/>					
Test Type:		Draw Down			
Test Duration:		15			
Test Level:		50			
Test Level UOM:		ft			
 <u>Draw Down & Recovery</u>					
Pump Test Detail ID:		1004323057			
Test Type:		Draw Down			
Test Duration:		40			
Test Level:		70			
Test Level UOM:		ft			
 <u>Draw Down & Recovery</u>					
Pump Test Detail ID:		1004323062			
Test Type:		Recovery			
Test Duration:		60			
Test Level:		25			
Test Level UOM:		ft			
 <u>Water Details</u>					
Water ID:		1004323034			
Layer:		1			
Kind Code:		1			
Kind:		FRESH			
Water Found Depth:		117			
Water Found Depth UOM:		ft			
 <u>Hole Diameter</u>					
Hole ID:		1004323031			
Diameter:		10			
Depth From:		0			
Depth To:		20			
Hole Depth UOM:		ft			
Hole Diameter UOM:		inch			
 <u>Hole Diameter</u>					
Hole ID:		1004323033			
Diameter:		6.125			
Depth From:		113			
Depth To:		117			
Hole Depth UOM:		ft			
Hole Diameter UOM:		inch			
 <u>Hole Diameter</u>					
Hole ID:		1004323032			
Diameter:		8.75			
Depth From:		20			
Depth To:		113			
Hole Depth UOM:		ft			
Hole Diameter UOM:		inch			
<hr/>					
6	1 of 1	ESE/0.0	269.0 / -3.24	lot 11 con 4 ON	WWIS

Map Key	Number of Records	Direction/ Distance (m)	Elev/Diff (m)	Site	DB
Well ID:	4908369			Data Entry Status:	
Construction Date:				Data Src:	1
Primary Water Use:	Domestic			Date Received:	10/21/1998
Sec. Water Use:				Selected Flag:	Yes
Final Well Status:	Water Supply			Abandonment Rec:	
Water Type:				Contractor:	6650
Casing Material:				Form Version:	1
Audit No:	173302			Owner:	
Tag:				Street Name:	
Construction Method:				County:	PEEL
Elevation (m):				Municipality:	CALEDON TOWN (ALBION)
Elevation Reliability:				Site Info:	
Depth to Bedrock:				Lot:	011
Well Depth:				Concession:	04
Overburden/Bedrock:				Concession Name:	CON
Pump Rate:				Easting NAD83:	
Static Water Level:				Northing NAD83:	
Flowing (Y/N):				Zone:	
Flow Rate:				UTM Reliability:	
Clear/Cloudy:					

PDF URL (Map): https://d2khazk8e83rdv.cloudfront.net/moe_mapping/downloads/2Water/Wells_pdfs/490\4908369.pdf

Bore Hole Information

Bore Hole ID:	10322905	Elevation:	269.000549
DP2BR:		Elevrc:	
Spatial Status:	Improved	Zone:	17
Code OB:	o	East83:	598459
Code OB Desc:	Overburden	North83:	4857745
Open Hole:		Org CS:	N83
Cluster Kind:		UTMRC:	4
Date Completed:	8/25/1997	UTMRC Desc:	margin of error : 30 m - 100 m
Remarks:		Location Method:	
Elevrc Desc:			
Location Source Date:	As of Fall, 2005		
Improvement Location Source:	YPDT_Master_A.mdb from Conservation Authority Moraine Coalition		
Improvement Location Method:	Map		
Source Revision Comment:	Sourced from Hunter and Assoc. by CAMC. Source notes: HUNTER 2001 ORM AVI STUDY; OBM (UTM 1982) /Orthophoto (1999)/Parcels 2001; Original units in CAMC's source: UTM NAD83 UTMs and Gnd Elev updated by Hunter Brought into CAMC data on: 02/08/2002. Source ID: 4908369		
Supplier Comment:	Changed from lot/centroid coordinates.		

Overburden and Bedrock Materials Interval

Formation ID:	932062994
Layer:	1
Color:	6
General Color:	BROWN
Mat1:	05
Most Common Material:	CLAY
Mat2:	12
Mat2 Desc:	STONES
Mat3:	66
Mat3 Desc:	DENSE
Formation Top Depth:	0
Formation End Depth:	25
Formation End Depth UOM:	ft

Overburden and Bedrock Materials Interval

Map Key	Number of Records	Direction/ Distance (m)	Elev/Diff (m)	Site	DB
<hr/>					
Formation ID:		932062997			
Layer:		4			
Color:		3			
General Color:		BLUE			
Mat1:		05			
Most Common Material:		CLAY			
Mat2:		85			
Mat2 Desc:		SOFT			
Mat3:					
Mat3 Desc:					
Formation Top Depth:		33			
Formation End Depth:		48			
Formation End Depth UOM:		ft			
 <u>Overburden and Bedrock</u> <u>Materials Interval</u>					
Formation ID:		932062996			
Layer:		3			
Color:		3			
General Color:		BLUE			
Mat1:		08			
Most Common Material:		FINE SAND			
Mat2:		06			
Mat2 Desc:		SILT			
Mat3:		85			
Mat3 Desc:		SOFT			
Formation Top Depth:		28			
Formation End Depth:		33			
Formation End Depth UOM:		ft			
 <u>Overburden and Bedrock</u> <u>Materials Interval</u>					
Formation ID:		932062995			
Layer:		2			
Color:		3			
General Color:		BLUE			
Mat1:		10			
Most Common Material:		COARSE SAND			
Mat2:		77			
Mat2 Desc:		LOOSE			
Mat3:					
Mat3 Desc:					
Formation Top Depth:		25			
Formation End Depth:		28			
Formation End Depth UOM:		ft			
 <u>Overburden and Bedrock</u> <u>Materials Interval</u>					
Formation ID:		932062998			
Layer:		5			
Color:		3			
General Color:		BLUE			
Mat1:		08			
Most Common Material:		FINE SAND			
Mat2:		77			
Mat2 Desc:		LOOSE			
Mat3:					
Mat3 Desc:					
Formation Top Depth:		48			

Map Key	Number of Records	Direction/ Distance (m)	Elev/Diff (m)	Site	DB
Formation End Depth:		53			
Formation End Depth UOM:		ft			
<u>Overburden and Bedrock Materials Interval</u>					
Formation ID:		932063000			
Layer:		7			
Color:		3			
General Color:		BLUE			
Mat1:		05			
Most Common Material:		CLAY			
Mat2:		12			
Mat2 Desc:		STONES			
Mat3:		79			
Mat3 Desc:		PACKED			
Formation Top Depth:		86			
Formation End Depth:		97			
Formation End Depth UOM:		ft			
<u>Overburden and Bedrock Materials Interval</u>					
Formation ID:		932062999			
Layer:		6			
Color:		3			
General Color:		BLUE			
Mat1:		08			
Most Common Material:		FINE SAND			
Mat2:		06			
Mat2 Desc:		SILT			
Mat3:		77			
Mat3 Desc:		LOOSE			
Formation Top Depth:		53			
Formation End Depth:		86			
Formation End Depth UOM:		ft			
<u>Overburden and Bedrock Materials Interval</u>					
Formation ID:		932063001			
Layer:		8			
Color:		3			
General Color:		BLUE			
Mat1:		10			
Most Common Material:		COARSE SAND			
Mat2:		91			
Mat2 Desc:		WATER-BEARING			
Mat3:		77			
Mat3 Desc:		LOOSE			
Formation Top Depth:		97			
Formation End Depth:		107			
Formation End Depth UOM:		ft			
<u>Annular Space/Abandonment Sealing Record</u>					
Plug ID:		933171030			
Layer:		1			
Plug From:		0			
Plug To:		16			
Plug Depth UOM:		ft			

Map Key	Number of Records	Direction/ Distance (m)	Elev/Diff (m)	Site	DB
<u>Method of Construction & Well Use</u>					
Method Construction ID:	964908369				
Method Construction Code:	1				
Method Construction:	Cable Tool				
Other Method Construction:					
<u>Pipe Information</u>					
Pipe ID:	10871475				
Casing No:	1				
Comment:					
Alt Name:					
<u>Construction Record - Casing</u>					
Casing ID:	930532462				
Layer:	1				
Material:	1				
Open Hole or Material:	STEEL				
Depth From:					
Depth To:	102				
Casing Diameter:	6				
Casing Diameter UOM:	inch				
Casing Depth UOM:	ft				
<u>Construction Record - Screen</u>					
Screen ID:	933360564				
Layer:	1				
Slot:	020				
Screen Top Depth:	102				
Screen End Depth:	107				
Screen Material:					
Screen Depth UOM:	ft				
Screen Diameter UOM:	inch				
Screen Diameter:	5				
<u>Results of Well Yield Testing</u>					
Pump Test ID:	994908369				
Pump Set At:					
Static Level:	36				
Final Level After Pumping:	95				
Recommended Pump Depth:	100				
Pumping Rate:	5				
Flowing Rate:					
Recommended Pump Rate:	4				
Levels UOM:	ft				
Rate UOM:	GPM				
Water State After Test Code:					
Water State After Test:					
Pumping Test Method:	1				
Pumping Duration HR:	4				
Pumping Duration MIN:	0				
Flowing:	No				
<u>Draw Down & Recovery</u>					

Map Key	Number of Records	Direction/ Distance (m)	Elev/Diff (m)	Site	DB
<hr/>					
Pump Test Detail ID:		935044668			
Test Type:		Draw Down			
Test Duration:		60			
Test Level:		95			
Test Level UOM:		ft			
 <u>Draw Down & Recovery</u>					
Pump Test Detail ID:		934787896			
Test Type:		Draw Down			
Test Duration:		45			
Test Level:		95			
Test Level UOM:		ft			
 <u>Draw Down & Recovery</u>					
Pump Test Detail ID:		934259301			
Test Type:		Draw Down			
Test Duration:		15			
Test Level:		76			
Test Level UOM:		ft			
 <u>Draw Down & Recovery</u>					
Pump Test Detail ID:		934525608			
Test Type:		Draw Down			
Test Duration:		30			
Test Level:		89			
Test Level UOM:		ft			
 <u>Water Details</u>					
Water ID:		933796453			
Layer:		1			
Kind Code:		1			
Kind:		FRESH			
Water Found Depth:		99			
Water Found Depth UOM:		ft			
<hr/>					
7	1 of 1	ENE/0.0	265.9 / -6.40	lot 11 con 4 ON	WWIS
Well ID:	4909556			Data Entry Status:	
Construction Date:				Data Src:	1
Primary Water Use:	Domestic			Date Received:	11/29/2004
Sec. Water Use:				Selected Flag:	Yes
Final Well Status:	Water Supply			Abandonment Rec:	
Water Type:				Contractor:	4645
Casing Material:				Form Version:	3
Audit No:	Z11043			Owner:	
Tag:	A011004			Street Name:	
Construction				County:	PEEL
Method:				Municipality:	CALEDON TOWN (ALBION)
Elevation (m):				Site Info:	
Elevation Reliability:				Lot:	011
Depth to Bedrock:				Concession:	04
Well Depth:				Concession Name:	CON
Overburden/Bedrock:				Easting NAD83:	
Pump Rate:				Northing NAD83:	
Static Water Level:				Zone:	
Flowing (Y/N):					

Map Key	Number of Records	Direction/ Distance (m)	Elev/Diff (m)	Site	DB
Flow Rate: Clear/Cloudy:				UTM Reliability:	
PDF URL (Map):		https://d2khazk8e83rdv.cloudfront.net/moe_mapping/downloads/2Water/Wells_pdfs/490\4909556.pdf			
<u>Bore Hole Information</u>					
Bore Hole ID:	11177184			Elevation:	266.408142
DP2BR:				Elevrc:	
Spatial Status:				Zone:	17
Code OB:	o			East83:	598425.1
Code OB Desc:	Overburden			North83:	4858349
Open Hole:				Org CS:	G83a
Cluster Kind:				UTMRC:	9
Date Completed:	10/24/2004			UTMRC Desc:	unknown UTM
Remarks:				Location Method:	wwr
Elevrc Desc:					
Location Source Date:					
Improvement Location Source:					
Improvement Location Method:					
Source Revision Comment:					
Supplier Comment:					
<u>Overburden and Bedrock Materials Interval</u>					
Formation ID:	932981992				
Layer:	1				
Color:	6				
General Color:	BROWN				
Mat1:	05				
Most Common Material:	CLAY				
Mat2:					
Mat2 Desc:					
Mat3:	73				
Mat3 Desc:	HARD				
Formation Top Depth:	0				
Formation End Depth:	4.6				
Formation End Depth UOM:	m				
<u>Overburden and Bedrock Materials Interval</u>					
Formation ID:	932981993				
Layer:	2				
Color:	2				
General Color:	GREY				
Mat1:	05				
Most Common Material:	CLAY				
Mat2:					
Mat2 Desc:					
Mat3:	73				
Mat3 Desc:	HARD				
Formation Top Depth:	4.6				
Formation End Depth:	7.6				
Formation End Depth UOM:	m				
<u>Overburden and Bedrock Materials Interval</u>					
Formation ID:	932981995				
Laver:	4				

Map Key	Number of Records	Direction/ Distance (m)	Elev/Diff (m)	Site	DB
Color:		2			
General Color:		GREY			
Mat1:		05			
Most Common Material:		CLAY			
Mat2:					
Mat2 Desc:					
Mat3:		77			
Mat3 Desc:		LOOSE			
Formation Top Depth:		19.5			
Formation End Depth:		21.3			
Formation End Depth UOM:		m			
<u>Overburden and Bedrock Materials Interval</u>					
Formation ID:		932981996			
Layer:		5			
Color:		2			
General Color:		GREY			
Mat1:		11			
Most Common Material:		GRAVEL			
Mat2:					
Mat2 Desc:					
Mat3:		77			
Mat3 Desc:		LOOSE			
Formation Top Depth:		21.3			
Formation End Depth:		23.5			
Formation End Depth UOM:		m			
<u>Overburden and Bedrock Materials Interval</u>					
Formation ID:		932981994			
Layer:		3			
Color:		2			
General Color:		GREY			
Mat1:		05			
Most Common Material:		CLAY			
Mat2:		12			
Mat2 Desc:		STONES			
Mat3:		73			
Mat3 Desc:		HARD			
Formation Top Depth:		7.6			
Formation End Depth:		19.5			
Formation End Depth UOM:		m			
<u>Annular Space/Abandonment Sealing Record</u>					
Plug ID:		933259253			
Layer:		1			
Plug From:		0			
Plug To:		6.1			
Plug Depth UOM:		m			
<u>Method of Construction & Well Use</u>					
Method Construction ID:		964909556			
Method Construction Code:		2			
Method Construction:		Rotary (Convent.)			
Other Method Construction:					

Map Key	Number of Records	Direction/ Distance (m)	Elev/Diff (m)	Site	DB
<u>Pipe Information</u>					
Pipe ID:		11185703			
Casing No:		1			
Comment:					
Alt Name:					
<u>Construction Record - Casing</u>					
Casing ID:		930849487			
Layer:		1			
Material:		1			
Open Hole or Material:		STEEL			
Depth From:		.6			
Depth To:		21.3			
Casing Diameter:		15.9			
Casing Diameter UOM:		cm			
Casing Depth UOM:		m			
<u>Construction Record - Screen</u>					
Screen ID:		933410202			
Layer:		1			
Slot:		16			
Screen Top Depth:		21.6			
Screen End Depth:		22.9			
Screen Material:		1			
Screen Depth UOM:		m			
Screen Diameter UOM:		cm			
Screen Diameter:		14			
<u>Results of Well Yield Testing</u>					
Pump Test ID:		11192864			
Pump Set At:		16.8			
Static Level:		5.2			
Final Level After Pumping:		13.4			
Recommended Pump Depth:		16.8			
Pumping Rate:		113.6			
Flowing Rate:					
Recommended Pump Rate:		37.9			
Levels UOM:		m			
Rate UOM:		LPM			
Water State After Test Code:		1			
Water State After Test:		CLEAR			
Pumping Test Method:		1			
Pumping Duration HR:		12			
Pumping Duration MIN:					
Flowing:					
<u>Draw Down & Recovery</u>					
Pump Test Detail ID:		11277874			
Test Type:		Draw Down			
Test Duration:		4			
Test Level:		10.7			
Test Level UOM:		m			
<u>Draw Down & Recovery</u>					

Map Key	Number of Records	Direction/ Distance (m)	Elev/Diff (m)	Site	DB
Pump Test Detail ID:		11278054			
Test Type:		Recovery			
Test Duration:		40			
Test Level:		5.2			
Test Level UOM:		m			
<u>Draw Down & Recovery</u>					
Pump Test Detail ID:		11277868			
Test Type:		Draw Down			
Test Duration:		1			
Test Level:		5.8			
Test Level UOM:		m			
<u>Draw Down & Recovery</u>					
Pump Test Detail ID:		11278045			
Test Type:		Draw Down			
Test Duration:		15			
Test Level:		13.4			
Test Level UOM:		m			
<u>Draw Down & Recovery</u>					
Pump Test Detail ID:		11278048			
Test Type:		Recovery			
Test Duration:		20			
Test Level:		5.2			
Test Level UOM:		m			
<u>Draw Down & Recovery</u>					
Pump Test Detail ID:		11278050			
Test Type:		Recovery			
Test Duration:		25			
Test Level:		5.2			
Test Level UOM:		m			
<u>Draw Down & Recovery</u>					
Pump Test Detail ID:		11277870			
Test Type:		Draw Down			
Test Duration:		2			
Test Level:		7			
Test Level UOM:		m			
<u>Draw Down & Recovery</u>					
Pump Test Detail ID:		11278043			
Test Type:		Draw Down			
Test Duration:		10			
Test Level:		13.4			
Test Level UOM:		m			
<u>Draw Down & Recovery</u>					
Pump Test Detail ID:		11278049			
Test Type:		Draw Down			
Test Duration:		25			
Test Level:		13.4			

Map Key	Number of Records	Direction/ Distance (m)	Elev/Diff (m)	Site	DB
Test Level UOM:		m			
<u>Draw Down & Recovery</u>					
Pump Test Detail ID:		11278052			
Test Type:		Recovery			
Test Duration:		30			
Test Level:		5.2			
Test Level UOM:		m			
<u>Draw Down & Recovery</u>					
Pump Test Detail ID:		11277873			
Test Type:		Recovery			
Test Duration:		3			
Test Level:		9.1			
Test Level UOM:		m			
<u>Draw Down & Recovery</u>					
Pump Test Detail ID:		11277875			
Test Type:		Recovery			
Test Duration:		4			
Test Level:		8.8			
Test Level UOM:		m			
<u>Draw Down & Recovery</u>					
Pump Test Detail ID:		11278058			
Test Type:		Recovery			
Test Duration:		60			
Test Level:		5.2			
Test Level UOM:		m			
<u>Draw Down & Recovery</u>					
Pump Test Detail ID:		11277872			
Test Type:		Draw Down			
Test Duration:		3			
Test Level:		8.8			
Test Level UOM:		m			
<u>Draw Down & Recovery</u>					
Pump Test Detail ID:		11278044			
Test Type:		Recovery			
Test Duration:		10			
Test Level:		6.1			
Test Level UOM:		m			
<u>Draw Down & Recovery</u>					
Pump Test Detail ID:		11278047			
Test Type:		Draw Down			
Test Duration:		20			
Test Level:		13.4			
Test Level UOM:		m			
<u>Draw Down & Recovery</u>					

Map Key	Number of Records	Direction/ Distance (m)	Elev/Diff (m)	Site	DB
Pump Test Detail ID:		11278051			
Test Type:		Draw Down			
Test Duration:		30			
Test Level:		13.4			
Test Level UOM:		m			
<u>Draw Down & Recovery</u>					
Pump Test Detail ID:		11278057			
Test Type:		Draw Down			
Test Duration:		60			
Test Level:		13.4			
Test Level UOM:		m			
<u>Draw Down & Recovery</u>					
Pump Test Detail ID:		11277869			
Test Type:		Recovery			
Test Duration:		1			
Test Level:		12.2			
Test Level UOM:		m			
<u>Draw Down & Recovery</u>					
Pump Test Detail ID:		11278056			
Test Type:		Recovery			
Test Duration:		50			
Test Level:		5.2			
Test Level UOM:		m			
<u>Draw Down & Recovery</u>					
Pump Test Detail ID:		11278042			
Test Type:		Recovery			
Test Duration:		5			
Test Level:		7			
Test Level UOM:		m			
<u>Draw Down & Recovery</u>					
Pump Test Detail ID:		11278046			
Test Type:		Recovery			
Test Duration:		15			
Test Level:		5.2			
Test Level UOM:		m			
<u>Draw Down & Recovery</u>					
Pump Test Detail ID:		11278055			
Test Type:		Draw Down			
Test Duration:		50			
Test Level:		13.4			
Test Level UOM:		m			
<u>Draw Down & Recovery</u>					
Pump Test Detail ID:		11278053			
Test Type:		Draw Down			
Test Duration:		40			

Map Key	Number of Records	Direction/ Distance (m)	Elev/Diff (m)	Site	DB
<hr/>					
Test Level:		13.4			
Test Level UOM:		m			
<u>Draw Down & Recovery</u>					
Pump Test Detail ID:		11278041			
Test Type:		Draw Down			
Test Duration:		5			
Test Level:		13.4			
Test Level UOM:		m			
<u>Draw Down & Recovery</u>					
Pump Test Detail ID:		11277871			
Test Type:		Recovery			
Test Duration:		2			
Test Level:		11			
Test Level UOM:		m			
<u>Water Details</u>					
Water ID:		934054906			
Layer:		1			
Kind Code:		1			
Kind:		FRESH			
Water Found Depth:		22.9			
Water Found Depth UOM:		m			
<u>Hole Diameter</u>					
Hole ID:		11311217			
Diameter:		25.4			
Depth From:		0			
Depth To:		6.1			
Hole Depth UOM:		m			
Hole Diameter UOM:		cm			
<u>Hole Diameter</u>					
Hole ID:		11311218			
Diameter:		22.2			
Depth From:		6.1			
Depth To:		21.3			
Hole Depth UOM:		m			
Hole Diameter UOM:		cm			
<hr/>					
<u>8</u>	1 of 1	WSW/0.0	277.1 / 4.81	lot 12 con 4 ON	WWIS
Well ID:	4904761			Data Entry Status:	
Construction Date:				Data Src:	1
Primary Water Use:	Domestic			Date Received:	10/7/1975
Sec. Water Use:	0			Selected Flag:	Yes
Final Well Status:	Water Supply			Abandonment Rec:	
Water Type:				Contractor:	3612
Casing Material:				Form Version:	1
Audit No:				Owner:	
Tag:				Street Name:	
Construction				County:	PEEL
Method:					
Elevation (m):				Municipality:	CALEDON TOWN (ALBION)

Map Key	Number of Records	Direction/ Distance (m)	Elev/Diff (m)	Site	DB
Elevation Reliability: Depth to Bedrock: Well Depth: Overburden/Bedrock: Pump Rate: Static Water Level: Flowing (Y/N): Flow Rate: Clear/Cloudy:			Site Info: Lot: 012 Concession: 04 Concession Name: CON Easting NAD83: Northing NAD83: Zone: UTM Reliability:		

PDF URL (Map): https://d2khazk8e83rdv.cloudfront.net/moe_mapping/downloads/2Water/Wells_pdfs/490\4904761.pdf

Bore Hole Information

Bore Hole ID:	10319533	Elevation:	276.5531
DP2BR:		Elevrc:	
Spatial Status:		Zone:	17
Code OB:	0	East83:	597397.6
Code OB Desc:	Overburden	North83:	4857685
Open Hole:		Org CS:	
Cluster Kind:		UTMRC:	4
Date Completed:	9/23/1975	UTMRC Desc:	margin of error : 30 m - 100 m
Remarks:		Location Method:	p4
Elevrc Desc:			
Location Source Date:			
Improvement Location Source:			
Improvement Location Method:			
Source Revision Comment:			
Supplier Comment:			

Overburden and Bedrock Materials Interval

Formation ID:	932047066
Layer:	2
Color:	6
General Color:	BROWN
Mat1:	28
Most Common Material:	SAND
Mat2:	05
Mat2 Desc:	CLAY
Mat3:	
Mat3 Desc:	
Formation Top Depth:	2
Formation End Depth:	24
Formation End Depth UOM:	ft

Overburden and Bedrock Materials Interval

Formation ID:	932047068
Layer:	4
Color:	6
General Color:	BROWN
Mat1:	28
Most Common Material:	SAND
Mat2:	
Mat2 Desc:	
Mat3:	
Mat3 Desc:	
Formation Top Depth:	38
Formation End Depth:	43
Formation End Depth UOM:	ft

Map Key	Number of Records	Direction/ Distance (m)	Elev/Diff (m)	Site	DB
<u>Overburden and Bedrock Materials Interval</u>					
Formation ID:		932047065			
Layer:		1			
Color:		6			
General Color:		BROWN			
Mat1:		02			
Most Common Material:		TOPSOIL			
Mat2:					
Mat2 Desc:					
Mat3:					
Mat3 Desc:					
Formation Top Depth:		0			
Formation End Depth:		2			
Formation End Depth UOM:		ft			
<u>Overburden and Bedrock Materials Interval</u>					
Formation ID:		932047067			
Layer:		3			
Color:		2			
General Color:		GREY			
Mat1:		28			
Most Common Material:		SAND			
Mat2:					
Mat2 Desc:					
Mat3:					
Mat3 Desc:					
Formation Top Depth:		24			
Formation End Depth:		38			
Formation End Depth UOM:		ft			
<u>Method of Construction & Well Use</u>					
Method Construction ID:		964904761			
Method Construction Code:		6			
Method Construction:		Boring			
Other Method Construction:					
<u>Pipe Information</u>					
Pipe ID:		10868103			
Casing No:		1			
Comment:					
Alt Name:					
<u>Construction Record - Casing</u>					
Casing ID:		930527443			
Layer:		2			
Material:		1			
Open Hole or Material:		STEEL			
Depth From:					
Depth To:		43			
Casing Diameter:		30			
Casing Diameter UOM:		inch			
Casing Depth UOM:		ft			

Map Key	Number of Records	Direction/ Distance (m)	Elev/Diff (m)	Site	DB
<u>Construction Record - Casing</u>					
Casing ID:		930527442			
Layer:		1			
Material:		3			
Open Hole or Material:		CONCRETE			
Depth From:					
Depth To:		23			
Casing Diameter:		30			
Casing Diameter UOM:		inch			
Casing Depth UOM:		ft			
<u>Results of Well Yield Testing</u>					
Pump Test ID:		994904761			
Pump Set At:					
Static Level:		23			
Final Level After Pumping:		40			
Recommended Pump Depth:		40			
Pumping Rate:		2			
Flowing Rate:					
Recommended Pump Rate:		2			
Levels UOM:		ft			
Rate UOM:		GPM			
Water State After Test Code:		1			
Water State After Test:		CLEAR			
Pumping Test Method:		2			
Pumping Duration HR:		1			
Pumping Duration MIN:		0			
Flowing:		No			
<u>Draw Down & Recovery</u>					
Pump Test Detail ID:		934259710			
Test Type:		Recovery			
Test Duration:		15			
Test Level:		39			
Test Level UOM:		ft			
<u>Draw Down & Recovery</u>					
Pump Test Detail ID:		935044538			
Test Type:		Recovery			
Test Duration:		60			
Test Level:		37			
Test Level UOM:		ft			
<u>Draw Down & Recovery</u>					
Pump Test Detail ID:		934779585			
Test Type:		Recovery			
Test Duration:		45			
Test Level:		38			
Test Level UOM:		ft			
<u>Draw Down & Recovery</u>					
Pump Test Detail ID:		934525467			
Test Type:		Recovery			
Test Duration:		30			
Test Level:		38			

Map Key	Number of Records	Direction/ Distance (m)	Elev/Diff (m)	Site	DB
Test Level UOM:		ft			
<u>Water Details</u>					
Water ID:	933792790				
Layer:	1				
Kind Code:	5				
Kind:	Not stated				
Water Found Depth:	24				
Water Found Depth UOM:	ft				
<u>9</u>	1 of 1	WSW/0.0	278.9 / 6.64	lot 12 con 4 ON	WWIS
Well ID:	4905615		Data Entry Status:		
Construction Date:			Data Src: 1		
Primary Water Use:	Livestock		Date Received: 2/19/1980		
Sec. Water Use:	0		Selected Flag: Yes		
Final Well Status:	Water Supply		Abandonment Rec:		
Water Type:			Contractor: 4778		
Casing Material:			Form Version: 1		
Audit No:			Owner:		
Tag:			Street Name:		
Construction			County: PEEL		
Method:			Municipality: CALEDON TOWN (ALBION)		
Elevation (m):			Site Info:		
Elevation Reliability:			Lot: 012		
Depth to Bedrock:			Concession: 04		
Well Depth:			Concession Name: CON		
Overburden/Bedrock:			Easting NAD83:		
Pump Rate:			Northing NAD83:		
Static Water Level:			Zone:		
Flowing (Y/N):			UTM Reliability:		
Flow Rate:					
Clear/Cloudy:					
PDF URL (Map):		https://d2khazk8e83rdv.cloudfront.net/moe_mapping/downloads/2Water/Wells_pdfs/490\4905615.pdf			
<u>Bore Hole Information</u>					
Bore Hole ID:	10320329		Elevation: 278.407348		
DP2BR:	103		Elevrc:		
Spatial Status:			Zone: 17		
Code OB:	r		East83: 597364.6		
Code OB Desc:	Bedrock		North83: 4857723		
Open Hole:			Org CS:		
Cluster Kind:			UTMRC: 5		
Date Completed:	4/27/1979		UTMRC Desc: margin of error : 100 m - 300 m		
Remarks:			Location Method: p5		
Elevrc Desc:					
Location Source Date:					
Improvement Location Source:					
Improvement Location Method:					
Source Revision Comment:					
Supplier Comment:					
<u>Overburden and Bedrock</u>					
<u>Materials Interval</u>					
Formation ID:	932050619				
Layer:	6				
Color:	3				

Map Key	Number of Records	Direction/ Distance (m)	Elev/Diff (m)	Site	DB
General Color:		BLUE			
Mat1:		17			
Most Common Material:		SHALE			
Mat2:					
Mat2 Desc:					
Mat3:					
Mat3 Desc:					
Formation Top Depth:		103			
Formation End Depth:		106			
Formation End Depth UOM:		ft			
<u>Overburden and Bedrock Materials Interval</u>					
Formation ID:		932050617			
Layer:		4			
Color:		3			
General Color:		BLUE			
Mat1:		14			
Most Common Material:		HARDPAN			
Mat2:					
Mat2 Desc:					
Mat3:					
Mat3 Desc:					
Formation Top Depth:		92			
Formation End Depth:		100			
Formation End Depth UOM:		ft			
<u>Overburden and Bedrock Materials Interval</u>					
Formation ID:		932050616			
Layer:		3			
Color:		3			
General Color:		BLUE			
Mat1:		05			
Most Common Material:		CLAY			
Mat2:		06			
Mat2 Desc:		SILT			
Mat3:		11			
Mat3 Desc:		GRAVEL			
Formation Top Depth:		76			
Formation End Depth:		92			
Formation End Depth UOM:		ft			
<u>Overburden and Bedrock Materials Interval</u>					
Formation ID:		932050618			
Layer:		5			
Color:		3			
General Color:		BLUE			
Mat1:		11			
Most Common Material:		GRAVEL			
Mat2:		28			
Mat2 Desc:		SAND			
Mat3:		05			
Mat3 Desc:		CLAY			
Formation Top Depth:		100			
Formation End Depth:		103			
Formation End Depth UOM:		ft			

Map Key	Number of Records	Direction/ Distance (m)	Elev/Diff (m)	Site	DB
<u>Overburden and Bedrock Materials Interval</u>					
Formation ID:		932050614			
Layer:		1			
Color:					
General Color:					
Mat1:		23			
Most Common Material:		PREVIOUSLY DUG			
Mat2:					
Mat2 Desc:					
Mat3:					
Mat3 Desc:					
Formation Top Depth:		0			
Formation End Depth:		48			
Formation End Depth UOM:		ft			
<u>Overburden and Bedrock Materials Interval</u>					
Formation ID:		932050615			
Layer:		2			
Color:		6			
General Color:		BROWN			
Mat1:		28			
Most Common Material:		SAND			
Mat2:		05			
Mat2 Desc:		CLAY			
Mat3:		06			
Mat3 Desc:		SILT			
Formation Top Depth:		48			
Formation End Depth:		76			
Formation End Depth UOM:		ft			
<u>Method of Construction & Well Use</u>					
Method Construction ID:		964905615			
Method Construction Code:		1			
Method Construction:		Cable Tool			
Other Method Construction:					
<u>Pipe Information</u>					
Pipe ID:		10868899			
Casing No:		1			
Comment:					
Alt Name:					
<u>Construction Record - Casing</u>					
Casing ID:		930528543			
Layer:		1			
Material:		1			
Open Hole or Material:		STEEL			
Depth From:					
Depth To:		100			
Casing Diameter:		5			
Casing Diameter UOM:		inch			
Casing Depth UOM:		ft			
<u>Construction Record - Screen</u>					

Map Key	Number of Records	Direction/ Distance (m)	Elev/Diff (m)	Site	DB
<hr/>					
Screen ID:		933359809			
Layer:		1			
Slot:		025			
Screen Top Depth:		100			
Screen End Depth:		103			
Screen Material:					
Screen Depth UOM:		ft			
Screen Diameter UOM:		inch			
Screen Diameter:		5			
 <u>Results of Well Yield Testing</u>					
Pump Test ID:		994905615			
Pump Set At:					
Static Level:		26			
Final Level After Pumping:		31			
Recommended Pump Depth:		40			
Pumping Rate:		12			
Flowing Rate:					
Recommended Pump Rate:		12			
Levels UOM:		ft			
Rate UOM:		GPM			
Water State After Test Code:		1			
Water State After Test:		CLEAR			
Pumping Test Method:		1			
Pumping Duration HR:		4			
Pumping Duration MIN:		0			
Flowing:		No			
 <u>Water Details</u>					
Water ID:		933793640			
Layer:		1			
Kind Code:		1			
Kind:		FRESH			
Water Found Depth:		100			
Water Found Depth UOM:		ft			
<hr/>					
10	1 of 1	NNE/0.0	269.9 / -2.40	lot 12 con 4 ON	WWIS
Well ID:	4904238			Data Entry Status:	
Construction Date:				Data Src:	1
Primary Water Use:	Domestic			Date Received:	1/14/1974
Sec. Water Use:	0			Selected Flag:	Yes
Final Well Status:	Water Supply			Abandonment Rec:	
Water Type:				Contractor:	4778
Casing Material:				Form Version:	1
Audit No:				Owner:	
Tag:				Street Name:	
Construction Method:				County:	PEEL
Elevation (m):				Municipality:	CALEDON TOWN (ALBION)
Elevation Reliability:				Site Info:	
Depth to Bedrock:				Lot:	012
Well Depth:				Concession:	04
Overburden/Bedrock:				Concession Name:	CON
Pump Rate:				Easting NAD83:	
Static Water Level:				Northing NAD83:	
Flowing (Y/N):				Zone:	
Flow Rate:				UTM Reliability:	
Clear/Cloudy:					

Map Key	Number of Records	Direction/ Distance (m)	Elev/Diff (m)	Site	DB
<hr/>					
PDF URL (Map):		https://d2khazk8e83rdv.cloudfront.net/moe_mapping/downloads/2Water/Wells_pdfs/490\4904238.pdf			
<u>Bore Hole Information</u>					
Bore Hole ID:	10319026			Elevation:	269.943573
DP2BR:				Elevrc:	
Spatial Status:				Zone:	17
Code OB:	o			East83:	598060.6
Code OB Desc:	Overburden			North83:	4858628
Open Hole:				Org CS:	
Cluster Kind:				UTMRC:	4
Date Completed:	11/30/1973			UTMRC Desc:	margin of error : 30 m - 100 m
Remarks:				Location Method:	p4
Elevrc Desc:					
Location Source Date:					
Improvement Location Source:					
Improvement Location Method:					
Source Revision Comment:					
Supplier Comment:					
<u>Overburden and Bedrock</u>					
<u>Materials Interval</u>					
Formation ID:	932044874				
Layer:	2				
Color:	3				
General Color:	BLUE				
Mat1:	05				
Most Common Material:	CLAY				
Mat2:	11				
Mat2 Desc:	GRAVEL				
Mat3:					
Mat3 Desc:					
Formation Top Depth:	20				
Formation End Depth:	67				
Formation End Depth UOM:	ft				
<u>Overburden and Bedrock</u>					
<u>Materials Interval</u>					
Formation ID:	932044876				
Layer:	4				
Color:	3				
General Color:	BLUE				
Mat1:	05				
Most Common Material:	CLAY				
Mat2:					
Mat2 Desc:					
Mat3:					
Mat3 Desc:					
Formation Top Depth:	78				
Formation End Depth:	120				
Formation End Depth UOM:	ft				
<u>Overburden and Bedrock</u>					
<u>Materials Interval</u>					
Formation ID:	932044878				
Layer:	6				
Color:					
General Color:					

Map Key	Number of Records	Direction/ Distance (m)	Elev/Diff (m)	Site	DB
Mat1:		08			
Most Common Material:		FINE SAND			
Mat2:		09			
Mat2 Desc:		MEDIUM SAND			
Mat3:		05			
Mat3 Desc:		CLAY			
Formation Top Depth:		177			
Formation End Depth:		190			
Formation End Depth UOM:		ft			
<u>Overburden and Bedrock Materials Interval</u>					
Formation ID:		932044873			
Layer:		1			
Color:		6			
General Color:		BROWN			
Mat1:		05			
Most Common Material:		CLAY			
Mat2:		12			
Mat2 Desc:		STONES			
Mat3:					
Mat3 Desc:					
Formation Top Depth:		0			
Formation End Depth:		20			
Formation End Depth UOM:		ft			
<u>Overburden and Bedrock Materials Interval</u>					
Formation ID:		932044875			
Layer:		3			
Color:		3			
General Color:		BLUE			
Mat1:		05			
Most Common Material:		CLAY			
Mat2:		11			
Mat2 Desc:		GRAVEL			
Mat3:		28			
Mat3 Desc:		SAND			
Formation Top Depth:		67			
Formation End Depth:		78			
Formation End Depth UOM:		ft			
<u>Overburden and Bedrock Materials Interval</u>					
Formation ID:		932044877			
Layer:		5			
Color:		3			
General Color:		BLUE			
Mat1:		05			
Most Common Material:		CLAY			
Mat2:					
Mat2 Desc:					
Mat3:					
Mat3 Desc:					
Formation Top Depth:		120			
Formation End Depth:		177			
Formation End Depth UOM:		ft			
<u>Method of Construction & Well</u>					

Map Key	Number of Records	Direction/ Distance (m)	Elev/Diff (m)	Site	DB
<u>Use</u>					
Method Construction ID:		964904238			
Method Construction Code:		1			
Method Construction:		Cable Tool			
Other Method Construction:					
<u>Pipe Information</u>					
Pipe ID:		10867596			
Casing No:		1			
Comment:					
Alt Name:					
<u>Construction Record - Casing</u>					
Casing ID:		930526769			
Layer:		1			
Material:		1			
Open Hole or Material:		STEEL			
Depth From:					
Depth To:		186			
Casing Diameter:		5			
Casing Diameter UOM:		inch			
Casing Depth UOM:		ft			
<u>Construction Record - Screen</u>					
Screen ID:		933359517			
Layer:		1			
Slot:		012			
Screen Top Depth:		187			
Screen End Depth:		190			
Screen Material:					
Screen Depth UOM:		ft			
Screen Diameter UOM:		inch			
Screen Diameter:		5			
<u>Results of Well Yield Testing</u>					
Pump Test ID:		994904238			
Pump Set At:					
Static Level:		23			
Final Level After Pumping:		77			
Recommended Pump Depth:		110			
Pumping Rate:		7			
Flowing Rate:					
Recommended Pump Rate:		7			
Levels UOM:		ft			
Rate UOM:		GPM			
Water State After Test Code:		1			
Water State After Test:		CLEAR			
Pumping Test Method:		2			
Pumping Duration HR:		2			
Pumping Duration MIN:		0			
Flowing:		No			
<u>Draw Down & Recovery</u>					
Pump Test Detail ID:		934532637			
Test Type:		Draw Down			
Test Duration:		30			

Map Key	Number of Records	Direction/ Distance (m)	Elev/Diff (m)	Site	DB
Test Level:		73			
Test Level UOM:		ft			
<u>Draw Down & Recovery</u>					
Pump Test Detail ID:		935043357			
Test Type:		Draw Down			
Test Duration:		60			
Test Level:		77			
Test Level UOM:		ft			
<u>Draw Down & Recovery</u>					
Pump Test Detail ID:		934258522			
Test Type:		Draw Down			
Test Duration:		15			
Test Level:		65			
Test Level UOM:		ft			
<u>Draw Down & Recovery</u>					
Pump Test Detail ID:		934787187			
Test Type:		Draw Down			
Test Duration:		45			
Test Level:		77			
Test Level UOM:		ft			
<u>Water Details</u>					
Water ID:		933792273			
Layer:		1			
Kind Code:		1			
Kind:		FRESH			
Water Found Depth:		177			
Water Found Depth UOM:		ft			

11	1 of 1	SW/0.0	269.8 / -2.50	lot 12 con 4 ON	WWIS
Well ID:	4904007			Data Entry Status:	
Construction Date:				Data Src:	1
Primary Water Use:	Domestic			Date Received:	1/15/1973
Sec. Water Use:	0			Selected Flag:	Yes
Final Well Status:	Water Supply			Abandonment Rec:	
Water Type:				Contractor:	5459
Casing Material:				Form Version:	1
Audit No:				Owner:	
Tag:				Street Name:	
Construction				County:	PEEL
Method:				Municipality:	CALEDON TOWN (ALBION)
Elevation (m):				Site Info:	
Elevation Reliability:				Lot:	012
Depth to Bedrock:				Concession:	04
Well Depth:				Concession Name:	CON
Overburden/Bedrock:				Easting NAD83:	
Pump Rate:				Northing NAD83:	
Static Water Level:				Zone:	
Flowing (Y/N):				UTM Reliability:	
Flow Rate:					
Clear/Cloudy:					

Map Key	Number of Records	Direction/ Distance (m)	Elev/Diff (m)	Site	DB
PDF URL (Map):		https://d2khazk8e83rdv.cloudfront.net/moe_mapping/downloads/2Water/Wells_pdfs/490\4904007.pdf			
<u>Bore Hole Information</u>					
Bore Hole ID:	10318796			Elevation:	269.8302
DP2BR:				Elevrc:	
Spatial Status:				Zone:	17
Code OB:	o			East83:	597556.6
Code OB Desc:	Overburden			North83:	4857470
Open Hole:				Org CS:	
Cluster Kind:				UTMRC:	4
Date Completed:	6/15/1972			UTMRC Desc:	margin of error : 30 m - 100 m
Remarks:				Location Method:	p4
Elevrc Desc:					
Location Source Date:					
Improvement Location Source:					
Improvement Location Method:					
Source Revision Comment:					
Supplier Comment:					
<u>Overburden and Bedrock</u>					
<u>Materials Interval</u>					
Formation ID:	932043874				
Layer:	4				
Color:	3				
General Color:	BLUE				
Mat1:	11				
Most Common Material:	GRAVEL				
Mat2:					
Mat2 Desc:					
Mat3:					
Mat3 Desc:					
Formation Top Depth:	23				
Formation End Depth:	25				
Formation End Depth UOM:	ft				
<u>Overburden and Bedrock</u>					
<u>Materials Interval</u>					
Formation ID:	932043872				
Layer:	2				
Color:	6				
General Color:	BROWN				
Mat1:	05				
Most Common Material:	CLAY				
Mat2:					
Mat2 Desc:					
Mat3:					
Mat3 Desc:					
Formation Top Depth:	2				
Formation End Depth:	9				
Formation End Depth UOM:	ft				
<u>Overburden and Bedrock</u>					
<u>Materials Interval</u>					
Formation ID:	932043873				
Layer:	3				
Color:	3				
General Color:	BLUE				
Mat1:	05				

Map Key	Number of Records	Direction/ Distance (m)	Elev/Diff (m)	Site	DB
Most Common Material:					
Mat2:		CLAY	12		
Mat2 Desc:		STONES			
Mat3:					
Mat3 Desc:					
Formation Top Depth:			9		
Formation End Depth:			23		
Formation End Depth UOM:			ft		
<u>Overburden and Bedrock Materials Interval</u>					
Formation ID:		932043871			
Layer:		1			
Color:		6			
General Color:		BROWN			
Mat1:		02			
Most Common Material:		TOPSOIL			
Mat2:					
Mat2 Desc:					
Mat3:					
Mat3 Desc:					
Formation Top Depth:			0		
Formation End Depth:			2		
Formation End Depth UOM:			ft		
<u>Method of Construction & Well Use</u>					
Method Construction ID:		964904007			
Method Construction Code:		6			
Method Construction:		Boring			
Other Method Construction:					
<u>Pipe Information</u>					
Pipe ID:		10867366			
Casing No:		1			
Comment:					
Alt Name:					
<u>Construction Record - Casing</u>					
Casing ID:		930526473			
Layer:		1			
Material:		3			
Open Hole or Material:		CONCRETE			
Depth From:					
Depth To:		25			
Casing Diameter:		30			
Casing Diameter UOM:		inch			
Casing Depth UOM:		ft			
<u>Results of Well Yield Testing</u>					
Pump Test ID:		994904007			
Pump Set At:					
Static Level:		0			
Final Level After Pumping:		25			
Recommended Pump Depth:		23			
Pumping Rate:					
Flowing Rate:		1			

Map Key	Number of Records	Direction/ Distance (m)	Elev/Diff (m)	Site	DB
Recommended Pump Rate:					
Levels UOM:		6			
Rate UOM:		ft			
Water State After Test Code:		GPM			
Water State After Test:					
Pumping Test Method:		1			
Pumping Duration HR:					
Pumping Duration MIN:					
Flowing:		Yes			
<u>Draw Down & Recovery</u>					
Pump Test Detail ID:		935051096			
Test Type:		Recovery			
Test Duration:		60			
Test Level:		17			
Test Level UOM:		ft			
<u>Water Details</u>					
Water ID:		933792025			
Layer:		1			
Kind Code:		1			
Kind:		FRESH			
Water Found Depth:		23			
Water Found Depth UOM:		ft			

12	1 of 1	ESE/0.0	267.9 / -4.37	lot 11 con 4 ON	WWIS
Well ID: 4905545					
Construction Date:					
Primary Water Use:		Domestic	Data Entry Status:		
Sec. Water Use:		0	Data Src:		1
Final Well Status:		Water Supply	Date Received:		11/21/1979
Water Type:			Selected Flag:		Yes
Casing Material:			Abandonment Rec:		
Audit No:			Contractor:		3662
Tag:			Form Version:		1
Construction Method:			Owner:		
Elevation (m):			Street Name:		
Elevation Reliability:			County:		PEEL
Depth to Bedrock:			Municipality:		CALEDON TOWN (ALBION)
Well Depth:			Site Info:		
Overburden/Bedrock:			Lot:		011
Pump Rate:			Concession:		04
Static Water Level:			Concession Name:		CON
Flowing (Y/N):			Easting NAD83:		
Flow Rate:			Northing NAD83:		
Clear/Cloudy:			Zone:		
			UTM Reliability:		

PDF URL (Map): https://d2khazk8e83rdv.cloudfront.net/moe_mapping/downloads/2Water/Wells_pdfs/490\4905545.pdf

Bore Hole Information

Bore Hole ID:		10320273	Elevation:		267.54602
DP2BR:			Elevrc:		
Spatial Status:			Zone:		17
Code OB:		o	East83:		598514.6
Code OB Desc:		Overburden	North83:		4857723
Open Hole:			Org CS:		

Map Key	Number of Records	Direction/ Distance (m)	Elev/Diff (m)	Site	DB
Cluster Kind:				UTMRC:	5
Date Completed:		7/31/1979	UTMRC Desc:		margin of error : 100 m - 300 m
Remarks:				Location Method:	p5
Elevrc Desc:					
Location Source Date:					
Improvement Location Source:					
Improvement Location Method:					
Source Revision Comment:					
Supplier Comment:					
<u>Overburden and Bedrock</u>					
<u>Materials Interval</u>					
Formation ID:		932050372			
Layer:		2			
Color:		6			
General Color:		BROWN			
Mat1:		05			
Most Common Material:		CLAY			
Mat2:					
Mat2 Desc:					
Mat3:					
Mat3 Desc:					
Formation Top Depth:		1			
Formation End Depth:		9			
Formation End Depth UOM:		ft			
<u>Overburden and Bedrock</u>					
<u>Materials Interval</u>					
Formation ID:		932050371			
Layer:		1			
Color:		6			
General Color:		BROWN			
Mat1:		02			
Most Common Material:		TOPSOIL			
Mat2:					
Mat2 Desc:					
Mat3:					
Mat3 Desc:					
Formation Top Depth:		0			
Formation End Depth:		1			
Formation End Depth UOM:		ft			
<u>Overburden and Bedrock</u>					
<u>Materials Interval</u>					
Formation ID:		932050376			
Layer:		6			
Color:		2			
General Color:		GREY			
Mat1:		28			
Most Common Material:		SAND			
Mat2:					
Mat2 Desc:					
Mat3:					
Mat3 Desc:					
Formation Top Depth:		32			
Formation End Depth:		35			
Formation End Depth UOM:		ft			
Overburden and Bedrock					

Map Key	Number of Records	Direction/ Distance (m)	Elev/Diff (m)	Site	DB
<u>Materials Interval</u>					
Formation ID:		932050375			
Layer:		5			
Color:		6			
General Color:		BROWN			
Mat1:		05			
Most Common Material:		CLAY			
Mat2:		28			
Mat2 Desc:		SAND			
Mat3:					
Mat3 Desc:					
Formation Top Depth:		24			
Formation End Depth:		32			
Formation End Depth UOM:		ft			
<u>Overburden and Bedrock</u>					
<u>Materials Interval</u>					
Formation ID:		932050374			
Layer:		4			
Color:		6			
General Color:		BROWN			
Mat1:		28			
Most Common Material:		SAND			
Mat2:					
Mat2 Desc:					
Mat3:					
Mat3 Desc:					
Formation Top Depth:		16			
Formation End Depth:		24			
Formation End Depth UOM:		ft			
<u>Overburden and Bedrock</u>					
<u>Materials Interval</u>					
Formation ID:		932050373			
Layer:		3			
Color:		6			
General Color:		BROWN			
Mat1:		05			
Most Common Material:		CLAY			
Mat2:		28			
Mat2 Desc:		SAND			
Mat3:					
Mat3 Desc:					
Formation Top Depth:		9			
Formation End Depth:		16			
Formation End Depth UOM:		ft			
<u>Method of Construction & Well</u>					
<u>Use</u>					
Method Construction ID:		964905545			
Method Construction Code:		6			
Method Construction:		Boring			
Other Method Construction:					
<u>Pipe Information</u>					
Pipe ID:		10868843			
Casing No:		1			

Map Key	Number of Records	Direction/ Distance (m)	Elev/Diff (m)	Site	DB
Comment:					
Alt Name:					
<u>Construction Record - Casing</u>					
Casing ID:		930528456			
Layer:		1			
Material:		3			
Open Hole or Material:		CONCRETE			
Depth From:					
Depth To:		18			
Casing Diameter:		30			
Casing Diameter UOM:		inch			
Casing Depth UOM:		ft			
<u>Construction Record - Casing</u>					
Casing ID:		930528457			
Layer:		2			
Material:		2			
Open Hole or Material:		GALVANIZED			
Depth From:					
Depth To:		38			
Casing Diameter:		30			
Casing Diameter UOM:		inch			
Casing Depth UOM:		ft			
<u>Results of Well Yield Testing</u>					
Pump Test ID:		994905545			
Pump Set At:					
Static Level:		15			
Final Level After Pumping:		35			
Recommended Pump Depth:		33			
Pumping Rate:		3			
Flowing Rate:					
Recommended Pump Rate:		3			
Levels UOM:		ft			
Rate UOM:		GPM			
Water State After Test Code:		1			
Water State After Test:		CLEAR			
Pumping Test Method:		2			
Pumping Duration HR:		2			
Pumping Duration MIN:		30			
Flowing:		No			
<u>Draw Down & Recovery</u>					
Pump Test Detail ID:		935046207			
Test Type:		Recovery			
Test Duration:		60			
Test Level:		32			
Test Level UOM:		ft			
<u>Draw Down & Recovery</u>					
Pump Test Detail ID:		934261370			
Test Type:		Recovery			
Test Duration:		15			
Test Level:		34			
Test Level UOM:		ft			

Map Key	Number of Records	Direction/ Distance (m)	Elev/Diff (m)	Site	DB
<u>Draw Down & Recovery</u>					
Pump Test Detail ID:		934527110			
Test Type:		Recovery			
Test Duration:		30			
Test Level:		33			
Test Level UOM:		ft			
<u>Draw Down & Recovery</u>					
Pump Test Detail ID:		934781222			
Test Type:		Recovery			
Test Duration:		45			
Test Level:		33			
Test Level UOM:		ft			
<u>Water Details</u>					
Water ID:		933793573			
Layer:		1			
Kind Code:		5			
Kind:		Not stated			
Water Found Depth:		16			
Water Found Depth UOM:		ft			

13	1 of 1	NNE/0.0	266.8 / -5.42	lot 12 con 5 ON	WWIS
Well ID:	4903300			Data Entry Status:	
Construction Date:				Data Src:	1
Primary Water Use:	Domestic			Date Received:	9/10/1969
Sec. Water Use:	0			Selected Flag:	Yes
Final Well Status:	Water Supply			Abandonment Rec:	
Water Type:				Contractor:	4813
Casing Material:				Form Version:	1
Audit No:				Owner:	
Tag:				Street Name:	
Construction Method:				County:	PEEL
Elevation (m):				Municipality:	CALEDON TOWN (ALBION)
Elevation Reliability:				Site Info:	
Depth to Bedrock:				Lot:	012
Well Depth:				Concession:	05
Overburden/Bedrock:				Concession Name:	CON
Pump Rate:				Easting NAD83:	
Static Water Level:				Northing NAD83:	
Flowing (Y/N):				Zone:	
Flow Rate:				UTM Reliability:	
Clear/Cloudy:					

PDF URL (Map): https://d2khazk8e83rdv.cloudfront.net/moe_mapping/downloads/2Water/Wells_pdfs/490\4903300.pdf

Bore Hole Information

Bore Hole ID:	10318139	Elevation:	266.671325
DP2BR:		Elevrc:	
Spatial Status:		Zone:	17
Code OB:	o	East83:	598214.6
Code OB Desc:	Overburden	North83:	4858623
Open Hole:		Org CS:	
Cluster Kind:		UTMRC:	4

Map Key	Number of Records	Direction/ Distance (m)	Elev/Diff (m)	Site	DB
Date Completed:		8/11/1969		UTMRC Desc:	margin of error : 30 m - 100 m
Remarks:				Location Method:	p4
Elevrc Desc:					
Location Source Date:					
Improvement Location Source:					
Improvement Location Method:					
Source Revision Comment:					
Supplier Comment:					
<u>Overburden and Bedrock</u>					
<u>Materials Interval</u>					
Formation ID:		932041119			
Layer:		1			
Color:		6			
General Color:		BROWN			
Mat1:		05			
Most Common Material:		CLAY			
Mat2:					
Mat2 Desc:					
Mat3:					
Mat3 Desc:					
Formation Top Depth:		0			
Formation End Depth:		12			
Formation End Depth UOM:		ft			
<u>Overburden and Bedrock</u>					
<u>Materials Interval</u>					
Formation ID:		932041121			
Layer:		3			
Color:		2			
General Color:		GREY			
Mat1:		06			
Most Common Material:		SILT			
Mat2:					
Mat2 Desc:					
Mat3:					
Mat3 Desc:					
Formation Top Depth:		122			
Formation End Depth:		175			
Formation End Depth UOM:		ft			
<u>Overburden and Bedrock</u>					
<u>Materials Interval</u>					
Formation ID:		932041120			
Layer:		2			
Color:		3			
General Color:		BLUE			
Mat1:		05			
Most Common Material:		CLAY			
Mat2:					
Mat2 Desc:					
Mat3:					
Mat3 Desc:					
Formation Top Depth:		12			
Formation End Depth:		122			
Formation End Depth UOM:		ft			
<u>Method of Construction & Well</u>					
Use					

Map Key	Number of Records	Direction/ Distance (m)	Elev/Diff (m)	Site	DB
<hr/>					
Method Construction ID:		964903300			
Method Construction Code:		1			
Method Construction:		Cable Tool			
Other Method Construction:					
 <u>Pipe Information</u>					
Pipe ID:		10866709			
Casing No:		1			
Comment:					
Alt Name:					
 <u>Construction Record - Casing</u>					
Casing ID:		930525562			
Layer:		1			
Material:		1			
Open Hole or Material:		STEEL			
Depth From:					
Depth To:		175			
Casing Diameter:		6			
Casing Diameter UOM:		inch			
Casing Depth UOM:		ft			
 <u>Results of Well Yield Testing</u>					
Pump Test ID:		994903300			
Pump Set At:					
Static Level:		35			
Final Level After Pumping:		170			
Recommended Pump Depth:		170			
Pumping Rate:		3			
Flowing Rate:					
Recommended Pump Rate:		3			
Levels UOM:		ft			
Rate UOM:		GPM			
Water State After Test Code:		1			
Water State After Test:		CLEAR			
Pumping Test Method:		2			
Pumping Duration HR:		1			
Pumping Duration MIN:		45			
Flowing:		No			
 <u>Draw Down & Recovery</u>					
Pump Test Detail ID:		934784450			
Test Type:		Draw Down			
Test Duration:		45			
Test Level:		80			
Test Level UOM:		ft			
 <u>Draw Down & Recovery</u>					
Pump Test Detail ID:		935049364			
Test Type:		Draw Down			
Test Duration:		60			
Test Level:		135			
Test Level UOM:		ft			
 <u>Draw Down & Recovery</u>					

Map Key	Number of Records	Direction/ Distance (m)	Elev/Diff (m)	Site	DB
Pump Test Detail ID: 934255774					
Test Type: Draw Down					
Test Duration: 15					
Test Level: 35					
Test Level UOM: ft					
<u>Draw Down & Recovery</u>					
Pump Test Detail ID: 934530311					
Test Type: Draw Down					
Test Duration: 30					
Test Level: 55					
Test Level UOM: ft					
<u>Water Details</u>					
Water ID: 933791317					
Layer: 1					
Kind Code: 1					
Kind: FRESH					
Water Found Depth: 175					
Water Found Depth UOM: ft					

14	1 of 1	WSW/0.0	278.1 / 5.83	14275 CALEDON lot 12 con 4 CALEDON ON	WWIS
Well ID: 4910378					
Construction Date:					
Primary Water Use: Domestic					
Sec. Water Use:					
Final Well Status: Abandoned-Quality					
Water Type:					
Casing Material:					
Audit No: Z45543					
Tag: A038048					
Construction Method:					
Elevation (m):					
Elevation Reliability:					
Depth to Bedrock:					
Well Depth:					
Overburden/Bedrock:					
Pump Rate:					
Static Water Level:					
Flowing (Y/N):					
Flow Rate:					
Clear/Cloudy:					
Data Entry Status:					
Data Src:					
Date Received: 12/18/2006					
Selected Flag: Yes					
Abandonment Rec: Yes					
Contractor: 7143					
Form Version: 3					
Owner:					
Street Name: 14275 CALEDON					
County: PEEL					
Municipality: CALEDON TOWN (ALBION)					
Site Info:					
Lot: 012					
Concession: 04					
Concession Name: CON					
Easting NAD83:					
Northing NAD83:					
Zone:					
UTM Reliability:					

PDF URL (Map): https://d2khazk8e83rdv.cloudfront.net/moe_mapping/downloads/2Water/Wells_pdfs/491\4910378.pdf

Bore Hole Information

Bore Hole ID: 11694259		Elevation: 278.477844	
DP2BR:		Elevrc:	
Spatial Status:		Zone: 17	
Code OB:		East83: 597322	
Code OB Desc: No formation data		North83: 4857684	
Open Hole:		Org CS: UTM83	
Cluster Kind:		UTMRC: 3	
Date Completed: 9/30/2006		UTMRC Desc: margin of error : 10 - 30 m	
Remarks:		Location Method: wwr	

Map Key	Number of Records	Direction/ Distance (m)	Elev/Diff (m)	Site	DB
Elevrc Desc: Location Source Date: Improvement Location Source: Improvement Location Method: Source Revision Comment: Supplier Comment:					
<u>Annular Space/Abandonment Sealing Record</u>					
Plug ID:		933305587			
Layer:		5			
Plug From:		6.09			
Plug To:		4.57			
Plug Depth UOM:		m			
<u>Annular Space/Abandonment Sealing Record</u>					
Plug ID:		933305586			
Layer:		4			
Plug From:		7.31			
Plug To:		6.09			
Plug Depth UOM:		m			
<u>Annular Space/Abandonment Sealing Record</u>					
Plug ID:		933305584			
Layer:		2			
Plug From:		9.14			
Plug To:		8.53			
Plug Depth UOM:		m			
<u>Annular Space/Abandonment Sealing Record</u>					
Plug ID:		933305585			
Layer:		3			
Plug From:		8.83			
Plug To:		7.31			
Plug Depth UOM:		m			
<u>Annular Space/Abandonment Sealing Record</u>					
Plug ID:		933305583			
Layer:		1			
Plug From:		10.66			
Plug To:		9.14			
Plug Depth UOM:		m			
<u>Method of Construction & Well Use</u>					
Method Construction ID:		964910378			
Method Construction Code:					
Method Construction:					
Other Method Construction:					

Map Key	Number of Records	Direction/ Distance (m)	Elev/Diff (m)	Site	DB
<u>Pipe Information</u>					
Pipe ID:		11699125			
Casing No:		1			
Comment:					
Alt Name:					
<u>Construction Record - Casing</u>					
Casing ID:		930890119			
Layer:		1			
Material:		3			
Open Hole or Material:		CONCRETE			
Depth From:		0			
Depth To:		10.66			
Casing Diameter:		91.44			
Casing Diameter UOM:		cm			
Casing Depth UOM:		m			
15	1 of 1	NNE/0.0	269.5 / -2.81	lot 12 con 4 ON	WWIS
Well ID:	4904146			Data Entry Status:	
Construction Date:				Data Src:	1
Primary Water Use:	Domestic			Date Received:	8/27/1973
Sec. Water Use:	0			Selected Flag:	Yes
Final Well Status:	Water Supply			Abandonment Rec:	
Water Type:				Contractor:	3612
Casing Material:				Form Version:	1
Audit No:				Owner:	
Tag:				Street Name:	
Construction Method:				County:	PEEL
Elevation (m):				Municipality:	CALEDON TOWN (ALBION)
Elevation Reliability:				Site Info:	
Depth to Bedrock:				Lot:	012
Well Depth:				Concession:	04
Overburden/Bedrock:				Concession Name:	CON
Pump Rate:				Easting NAD83:	
Static Water Level:				Northing NAD83:	
Flowing (Y/N):				Zone:	
Flow Rate:				UTM Reliability:	
Clear/Cloudy:					
PDF URL (Map):	https://d2khazk8e83rdv.cloudfront.net/moe_mapping/downloads/2Water/Wells_pdfs/490\4904146.pdf				
<u>Bore Hole Information</u>					
Bore Hole ID:	10318934			Elevation:	269.718933
DP2BR:				Elevrc:	
Spatial Status:				Zone:	17
Code OB:	o			East83:	598039.6
Code OB Desc:	Overburden			North83:	4858691
Open Hole:				Org CS:	
Cluster Kind:				UTMRC:	4
Date Completed:	7/6/1973			UTMRC Desc:	margin of error : 30 m - 100 m
Remarks:				Location Method:	p4
Elevrc Desc:					
Location Source Date:					
Improvement Location Source:					
Improvement Location Method:					
Source Revision Comment:					
Supplier Comment:					

Map Key	Number of Records	Direction/ Distance (m)	Elev/Diff (m)	Site	DB
<u>Overburden and Bedrock Materials Interval</u>					
Formation ID:		932044452			
Layer:		3			
Color:		3			
General Color:		BLUE			
Mat1:		05			
Most Common Material:		CLAY			
Mat2:		12			
Mat2 Desc:		STONES			
Mat3:					
Mat3 Desc:					
Formation Top Depth:		35			
Formation End Depth:		57			
Formation End Depth UOM:		ft			
<u>Overburden and Bedrock Materials Interval</u>					
Formation ID:		932044451			
Layer:		2			
Color:		6			
General Color:		BROWN			
Mat1:		05			
Most Common Material:		CLAY			
Mat2:		12			
Mat2 Desc:		STONES			
Mat3:					
Mat3 Desc:					
Formation Top Depth:		2			
Formation End Depth:		35			
Formation End Depth UOM:		ft			
<u>Overburden and Bedrock Materials Interval</u>					
Formation ID:		932044454			
Layer:		5			
Color:		3			
General Color:		BLUE			
Mat1:		05			
Most Common Material:		CLAY			
Mat2:					
Mat2 Desc:					
Mat3:					
Mat3 Desc:					
Formation Top Depth:		67			
Formation End Depth:		75			
Formation End Depth UOM:		ft			
<u>Overburden and Bedrock Materials Interval</u>					
Formation ID:		932044450			
Layer:		1			
Color:		8			
General Color:		BLACK			
Mat1:		02			
Most Common Material:		TOPSOIL			
Mat2:					

Map Key	Number of Records	Direction/ Distance (m)	Elev/Diff (m)	Site	DB
Mat2 Desc:					
Mat3:					
Mat3 Desc:					
Formation Top Depth:		0			
Formation End Depth:		2			
Formation End Depth UOM:		ft			
<u>Overburden and Bedrock Materials Interval</u>					
Formation ID:		932044453			
Layer:		4			
Color:		2			
General Color:		GREY			
Mat1:		28			
Most Common Material:		SAND			
Mat2:					
Mat2 Desc:					
Mat3:					
Mat3 Desc:					
Formation Top Depth:		57			
Formation End Depth:		67			
Formation End Depth UOM:		ft			
<u>Method of Construction & Well Use</u>					
Method Construction ID:		964904146			
Method Construction Code:		6			
Method Construction:		Boring			
Other Method Construction:					
<u>Pipe Information</u>					
Pipe ID:		10867504			
Casing No:		1			
Comment:					
Alt Name:					
<u>Construction Record - Casing</u>					
Casing ID:		930526657			
Layer:		1			
Material:		3			
Open Hole or Material:		CONCRETE			
Depth From:					
Depth To:		75			
Casing Diameter:		30			
Casing Diameter UOM:		inch			
Casing Depth UOM:		ft			
<u>Results of Well Yield Testing</u>					
Pump Test ID:		994904146			
Pump Set At:					
Static Level:		57			
Final Level After Pumping:		73			
Recommended Pump Depth:		72			
Pumping Rate:		2			
Flowing Rate:					
Recommended Pump Rate:		2			
Levels UOM:		ft			

Map Key	Number of Records	Direction/ Distance (m)	Elev/Diff (m)	Site	DB
Rate UOM: GPM					
Water State After Test Code: 2					
Water State After Test: CLOUDY					
Pumping Test Method: 2					
Pumping Duration HR: 1					
Pumping Duration MIN: 0					
Flowing: No					
<u>Draw Down & Recovery</u>					
Pump Test Detail ID: 934532569					
Test Type: Recovery					
Test Duration: 30					
Test Level: 70					
Test Level UOM: ft					
<u>Draw Down & Recovery</u>					
Pump Test Detail ID: 934258037					
Test Type: Recovery					
Test Duration: 15					
Test Level: 72					
Test Level UOM: ft					
<u>Draw Down & Recovery</u>					
Pump Test Detail ID: 934786703					
Test Type: Recovery					
Test Duration: 45					
Test Level: 69					
Test Level UOM: ft					
<u>Draw Down & Recovery</u>					
Pump Test Detail ID: 935042864					
Test Type: Recovery					
Test Duration: 60					
Test Level: 68					
Test Level UOM: ft					
<u>Water Details</u>					
Water ID: 933792178					
Layer: 1					
Kind Code: 1					
Kind: FRESH					
Water Found Depth: 33					
Water Found Depth UOM: ft					
16	1 of 1	SSW/0.0	265.4 / -6.82	lot 11 con 4 ON	WWIS
Well ID: 4900215					
Construction Date:					
Primary Water Use: Domestic					
Sec. Water Use: 0					
Final Well Status: Water Supply					
Water Type:					
Casing Material:					
Audit No:					
Tag:					
Data Entry Status:					
Data Src: 1					
Date Received: 10/3/1967					
Selected Flag: Yes					
Abandonment Rec:					
Contractor: 1307					
Form Version: 1					
Owner:					
Street Name:					

Map Key	Number of Records	Direction/ Distance (m)	Elev/Diff (m)	Site	DB
Construction Method:				County:	PEEL
Elevation (m):				Municipality:	CALEDON TOWN (ALBION)
Elevation Reliability:				Site Info:	
Depth to Bedrock:				Lot:	011
Well Depth:				Concession:	04
Overburden/Bedrock:				Concession Name:	CON
Pump Rate:				Easting NAD83:	
Static Water Level:				Northing NAD83:	
Flowing (Y/N):				Zone:	
Flow Rate:				UTM Reliability:	
Clear/Cloudy:					

PDF URL (Map): https://d2khazk8e83rdv.cloudfront.net/moe_mapping/downloads/2Water/Wells_pdfs/490\4900215.pdf

Bore Hole Information

Bore Hole ID:	10315063	Elevation:	267.064941
DP2BR:		Elevrc:	
Spatial Status:		Zone:	17
Code OB:	o	East83:	597688.6
Code OB Desc:	Overburden	North83:	4857323
Open Hole:		Org CS:	
Cluster Kind:		UTMRC:	5
Date Completed:	9/9/1967	UTMRC Desc:	margin of error : 100 m - 300 m
Remarks:		Location Method:	p5
Elevrc Desc:			
Location Source Date:			
Improvement Location Source:			
Improvement Location Method:			
Source Revision Comment:			
Supplier Comment:			

Overburden and Bedrock

Materials Interval

Formation ID:	932029133
Layer:	1
Color:	6
General Color:	BROWN
Mat1:	02
Most Common Material:	TOPSOIL
Mat2:	
Mat2 Desc:	
Mat3:	
Mat3 Desc:	
Formation Top Depth:	0
Formation End Depth:	15
Formation End Depth UOM:	ft

Overburden and Bedrock

Materials Interval

Formation ID:	932029135
Layer:	3
Color:	
General Color:	
Mat1:	09
Most Common Material:	MEDIUM SAND
Mat2:	
Mat2 Desc:	
Mat3:	
Mat3 Desc:	

Map Key	Number of Records	Direction/ Distance (m)	Elev/Diff (m)	Site	DB
Formation Top Depth:	63				
Formation End Depth:	65				
Formation End Depth UOM:	ft				
<u>Overburden and Bedrock Materials Interval</u>					
Formation ID:	932029134				
Layer:	2				
Color:	2				
General Color:	GREY				
Mat1:	05				
Most Common Material:	CLAY				
Mat2:					
Mat2 Desc:					
Mat3:					
Mat3 Desc:					
Formation Top Depth:	15				
Formation End Depth:	63				
Formation End Depth UOM:	ft				
<u>Method of Construction & Well Use</u>					
Method Construction ID:	964900215				
Method Construction Code:	6				
Method Construction:	Boring				
Other Method Construction:					
<u>Pipe Information</u>					
Pipe ID:	10863633				
Casing No:	1				
Comment:					
Alt Name:					
<u>Construction Record - Casing</u>					
Casing ID:	930521132				
Layer:	1				
Material:	3				
Open Hole or Material:	CONCRETE				
Depth From:					
Depth To:	65				
Casing Diameter:	30				
Casing Diameter UOM:	inch				
Casing Depth UOM:	ft				
<u>Results of Well Yield Testing</u>					
Pump Test ID:	994900215				
Pump Set At:					
Static Level:	15				
Final Level After Pumping:					
Recommended Pump Depth:	62				
Pumping Rate:	10				
Flowing Rate:					
Recommended Pump Rate:	10				
Levels UOM:	ft				
Rate UOM:	GPM				
Water State After Test Code:	1				
Water State After Test:	CLEAR				

Map Key	Number of Records	Direction/ Distance (m)	Elev/Diff (m)	Site	DB
Pumping Test Method:		1			
Pumping Duration HR:					
Pumping Duration MIN:					
Flowing:		No			
<u>Water Details</u>					
Water ID:		933788171			
Layer:		1			
Kind Code:		1			
Kind:		FRESH			
Water Found Depth:		65			
Water Found Depth UOM:		ft			
17	1 of 1	W/0.0	279.9 / 7.60	Airport Rd Caledon ON	EHS
Order No:		20121205033		Nearest Intersection:	
Status:		C		Municipality:	
Report Type:		Custom Report		Client Prov/State: ON	
Report Date:		11-DEC-12		Search Radius (km): .25	
Date Received:		05-DEC-12		X: -79.790298	
Previous Site Name:				Y: 43.86845	
Lot/Building Size:					
Additional Info Ordered:					
18	1 of 1	SW/0.0	274.6 / 2.33	lot 11 con 4 ON	WWIS
Well ID:		4907932		Data Entry Status:	
Construction Date:				Data Src: 1	
Primary Water Use:		Domestic		Date Received: 1/3/1995	
Sec. Water Use:				Selected Flag: Yes	
Final Well Status:		Water Supply		Abandonment Rec:	
Water Type:				Contractor: 4919	
Casing Material:				Form Version: 1	
Audit No:		125666		Owner:	
Tag:				Street Name:	
Construction Method:				County: PEEL	
Elevation (m):				Municipality: CALEDON TOWN (ALBION)	
Elevation Reliability:				Site Info:	
Depth to Bedrock:				Lot: 011	
Well Depth:				Concession: 04	
Overburden/Bedrock:				Concession Name: CON	
Pump Rate:				Easting NAD83:	
Static Water Level:				Northing NAD83:	
Flowing (Y/N):				Zone:	
Flow Rate:				UTM Reliability:	
Clear/Cloudy:					
PDF URL (Map):		https://d2khazk8e83rdv.cloudfront.net/moe_mapping/downloads/2Water/Wells_pdfs/490\4907932.pdf			
<u>Bore Hole Information</u>					
Bore Hole ID:		10322491		Elevation: 274.62915	
DP2BR:				Elevrc:	
Spatial Status:				Zone: 17	
Code OB:		o		East83: 597435	
Code OB Desc:		Overburden		North83: 4857461	
Open Hole:				Org CS:	

Map Key	Number of Records	Direction/ Distance (m)	Elev/Diff (m)	Site	DB
Cluster Kind: Date Completed: 9/10/1994 Remarks: Elevrc Desc: Location Source Date: Improvement Location Source: Improvement Location Method: Source Revision Comment: Supplier Comment:				UTMRC: UTMRC Desc: Location Method:	3 margin of error : 10 - 30 m gps
<u>Overburden and Bedrock</u>					
<u>Materials Interval</u>					
Formation ID:		932060939			
Layer:		2			
Color:		6			
General Color:		BROWN			
Mat1:		05			
Most Common Material:		CLAY			
Mat2:		73			
Mat2 Desc:		HARD			
Mat3:					
Mat3 Desc:					
Formation Top Depth:		1			
Formation End Depth:		30			
Formation End Depth UOM:		ft			
<u>Overburden and Bedrock</u>					
<u>Materials Interval</u>					
Formation ID:		932060940			
Layer:		3			
Color:		2			
General Color:		GREY			
Mat1:		05			
Most Common Material:		CLAY			
Mat2:		73			
Mat2 Desc:		HARD			
Mat3:					
Mat3 Desc:					
Formation Top Depth:		30			
Formation End Depth:		60			
Formation End Depth UOM:		ft			
<u>Overburden and Bedrock</u>					
<u>Materials Interval</u>					
Formation ID:		932060941			
Layer:		4			
Color:		2			
General Color:		GREY			
Mat1:		28			
Most Common Material:		SAND			
Mat2:		77			
Mat2 Desc:		LOOSE			
Mat3:					
Mat3 Desc:					
Formation Top Depth:		60			
Formation End Depth:		72			
Formation End Depth UOM:		ft			
<u>Overburden and Bedrock</u>					

Map Key	Number of Records	Direction/ Distance (m)	Elev/Diff (m)	Site	DB
<u>Materials Interval</u>					
Formation ID:		932060938			
Layer:		1			
Color:		6			
General Color:		BROWN			
Mat1:		02			
Most Common Material:		TOPSOIL			
Mat2:		73			
Mat2 Desc:		HARD			
Mat3:					
Mat3 Desc:					
Formation Top Depth:		0			
Formation End Depth:		1			
Formation End Depth UOM:		ft			
<u>Method of Construction & Well Use</u>					
Method Construction ID:		964907932			
Method Construction Code:		6			
Method Construction:		Boring			
Other Method Construction:					
<u>Pipe Information</u>					
Pipe ID:		10871061			
Casing No:		1			
Comment:					
Alt Name:					
<u>Construction Record - Casing</u>					
Casing ID:		930531894			
Layer:		1			
Material:		2			
Open Hole or Material:		GALVANIZED			
Depth From:					
Depth To:		72			
Casing Diameter:		30			
Casing Diameter UOM:		inch			
Casing Depth UOM:		ft			
<u>Results of Well Yield Testing</u>					
Pump Test ID:		994907932			
Pump Set At:					
Static Level:		5			
Final Level After Pumping:		25			
Recommended Pump Depth:		50			
Pumping Rate:		10			
Flowing Rate:					
Recommended Pump Rate:		4			
Levels UOM:		ft			
Rate UOM:		GPM			
Water State After Test Code:		1			
Water State After Test:		CLEAR			
Pumping Test Method:		2			
Pumping Duration HR:		1			
Pumping Duration MIN:		0			
Flowing:		No			

Map Key	Number of Records	Direction/ Distance (m)	Elev/Diff (m)	Site	DB
<u>Draw Down & Recovery</u>					
Pump Test Detail ID:		934532734			
Test Type:		Draw Down			
Test Duration:		30			
Test Level:		20			
Test Level UOM:		ft			
<u>Draw Down & Recovery</u>					
Pump Test Detail ID:		935043570			
Test Type:		Draw Down			
Test Duration:		60			
Test Level:		18			
Test Level UOM:		ft			
<u>Draw Down & Recovery</u>					
Pump Test Detail ID:		934258216			
Test Type:		Draw Down			
Test Duration:		15			
Test Level:		22			
Test Level UOM:		ft			
<u>Draw Down & Recovery</u>					
Pump Test Detail ID:		934786810			
Test Type:		Draw Down			
Test Duration:		45			
Test Level:		19			
Test Level UOM:		ft			
<u>Water Details</u>					
Water ID:		933796042			
Layer:		1			
Kind Code:		5			
Kind:		Not stated			
Water Found Depth:		60			
Water Found Depth UOM:		ft			

19	1 of 1	WSW/0.0	279.9 / 7.60	ON	BORE
Borehole ID:	590321			Inclin FLG:	No
OGF ID:	215500916			SP Status:	Initial Entry
Status:	Unknown			Surv Elev:	No
Type:	Outcrop			Piezometer:	No
Use:				Primary Name:	OGS-OLW-62-1351
Completion Date:				Municipality:	
Static Water Level:				Lot:	
Primary Water Use:				Township:	
Sec. Water Use:				Latitude DD:	43.86594
Total Depth m:	1			Longitude DD:	-79.789765
Depth Ref:	Ground Surface			UTM Zone:	17
Depth Elev:				Easting:	597248
Drill Method:				Northing:	4857695
Orig Ground Elev m:	280			Location Accuracy:	
Elev Reliabil Note:				Accuracy:	Not Applicable
DEM Ground Elev m:	280				
Concession:					

Map Key	Number of Records	Direction/ Distance (m)	Elev/Diff (m)	Site	DB
Location D: Survey D: Comments:					
Borehole Geology Stratum					
Geology Stratum ID:	218339188			Mat Consistency:	
Top Depth:	0			Material Moisture:	
Bottom Depth:	1			Material Texture:	
Material Color:				Non Geo Mat Type:	
Material 1:	Till			Geologic Formation:	
Material 2:	Silt			Geologic Group:	
Material 3:	Clay			Geologic Period:	
Material 4:				Depositional Gen:	
Gsc Material Description:	diamicton: cl to cl/si matrix				
Stratum Description:	Di si cl **Note: Many records provided by the department have a truncated [Stratum Description] field.				
Source					
Source Type:	Data Survey			Source Appl:	Spatial/Tabular
Source Orig:	Ontario Geological Survey			Source Iden:	6
Source Date:	Varies to 2004			Scale or Res:	1:50,000
Confidence:	H			Horizontal:	NAD83
Observatio:				Verticalda:	Mean Average Sea Level
Source Name:	Ontario Geological Survey Fieldwork Mapping				
Source Details:	YPDT Master Database A: -239259533				
Confiden 1:	Location taken from OGS 1:50,000 maps by CAMC staff or consultants.				
Source List					
Source Identifier:	6			Horizontal Datum:	NAD83
Source Type:	Data Survey			Vertical Datum:	Mean Average Sea Level
Source Date:	Varies to 2004			Projection Name:	Universal Transvers Mercator
Scale or Resolution:	1:50,000				
Source Name:	Ontario Geological Survey Fieldwork Mapping				
Source Originators:	Ontario Geological Survey				
20	1 of 1	WSW/0.0	276.7 / 4.43	Pat Watson 14275 Gore Road Caledon ON	GEN
Generator No:	ON4686663			PO Box No:	
Status:				Country:	
Approval Years:	06			Choice of Contact:	
Contam. Facility:				Co Admin:	
MHSW Facility:				Phone No Admin:	
SIC Code:	411190				
SIC Description:	Other Farm Product Wholesaler-Distributors				
Detail(s)					
Waste Class:	221				
Waste Class Desc:	LIGHT FUELS				
21	1 of 1	S/0.0	262.8 / -9.50	lot 11 con 4 ON	WWIS
Well ID:	4904720			Data Entry Status:	
Construction Date:				Data Src:	1
Primary Water Use:	Domestic			Date Received:	4/8/1975
Sec. Water Use:	0			Selected Flag:	Yes

Map Key	Number of Records	Direction/ Distance (m)	Elev/Diff (m)	Site	DB
Final Well Status:	Water Supply			Abandonment Rec:	
Water Type:				Contractor:	1555
Casing Material:				Form Version:	1
Audit No:				Owner:	
Tag:				Street Name:	
Construction				County:	PEEL
Method:				Municipality:	CALEDON TOWN (ALBION)
Elevation (m):				Site Info:	
Elevation Reliability:				Lot:	011
Depth to Bedrock:				Concession:	04
Well Depth:				Concession Name:	CON
Overburden/Bedrock:				Easting NAD83:	
Pump Rate:				Northing NAD83:	
Static Water Level:				Zone:	
Flowing (Y/N):				UTM Reliability:	
Flow Rate:					
Clear/Cloudy:					

PDF URL (Map): https://d2khazk8e83rdv.cloudfront.net/moe_mapping/downloads/2Water/Wells_pdfs/490\4904720.pdf

Bore Hole Information

Bore Hole ID:	10319495	Elevation:	264.313415
DP2BR:		Elevrc:	
Spatial Status:		Zone:	17
Code OB:	o	East83:	597876.6
Code OB Desc:	Overburden	North83:	4857244
Open Hole:		Org CS:	
Cluster Kind:		UTMRC:	4
Date Completed:	8/26/1974	UTMRC Desc:	margin of error : 30 m - 100 m
Remarks:		Location Method:	p4
Elevrc Desc:			
Location Source Date:			
Improvement Location Source:			
Improvement Location Method:			
Source Revision Comment:			
Supplier Comment:			

Overburden and Bedrock

Materials Interval

Formation ID:	932046908
Layer:	2
Color:	
General Color:	
Mat1:	05
Most Common Material:	CLAY
Mat2:	12
Mat2 Desc:	STONES
Mat3:	
Mat3 Desc:	
Formation Top Depth:	7
Formation End Depth:	10
Formation End Depth UOM:	ft

Overburden and Bedrock

Materials Interval

Formation ID:	932046907
Layer:	1
Color:	
General Color:	
Mat1:	05

Map Key	Number of Records	Direction/ Distance (m)	Elev/Diff (m)	Site	DB
<hr/>					
Most Common Material:		CLAY			
Mat2:					
Mat2 Desc:					
Mat3:					
Mat3 Desc:					
Formation Top Depth:		0			
Formation End Depth:		7			
Formation End Depth UOM:		ft			
 <u>Overburden and Bedrock Materials Interval</u>					
Formation ID:		932046909			
Layer:		3			
Color:					
General Color:					
Mat1:		28			
Most Common Material:		SAND			
Mat2:					
Mat2 Desc:					
Mat3:					
Mat3 Desc:					
Formation Top Depth:		10			
Formation End Depth:		12			
Formation End Depth UOM:		ft			
 <u>Overburden and Bedrock Materials Interval</u>					
Formation ID:		932046911			
Layer:		5			
Color:					
General Color:					
Mat1:		05			
Most Common Material:		CLAY			
Mat2:					
Mat2 Desc:					
Mat3:					
Mat3 Desc:					
Formation Top Depth:		16			
Formation End Depth:		18			
Formation End Depth UOM:		ft			
 <u>Overburden and Bedrock Materials Interval</u>					
Formation ID:		932046912			
Layer:		6			
Color:					
General Color:					
Mat1:		28			
Most Common Material:		SAND			
Mat2:		12			
Mat2 Desc:		STONES			
Mat3:					
Mat3 Desc:					
Formation Top Depth:		18			
Formation End Depth:		30			
Formation End Depth UOM:		ft			
 <u>Overburden and Bedrock Materials Interval</u>					

Map Key	Number of Records	Direction/ Distance (m)	Elev/Diff (m)	Site	DB
<hr/>					
Formation ID:		932046910			
Layer:		4			
Color:					
General Color:					
Mat1:		12			
Most Common Material:		STONES			
Mat2:					
Mat2 Desc:					
Mat3:					
Mat3 Desc:					
Formation Top Depth:		12			
Formation End Depth:		16			
Formation End Depth UOM:		ft			
 <u>Method of Construction & Well Use</u>					
Method Construction ID:		964904720			
Method Construction Code:		6			
Method Construction:		Boring			
Other Method Construction:					
 <u>Pipe Information</u>					
Pipe ID:		10868065			
Casing No:		1			
Comment:					
Alt Name:					
 <u>Construction Record - Casing</u>					
Casing ID:		930527393			
Layer:		1			
Material:		3			
Open Hole or Material:		CONCRETE			
Depth From:					
Depth To:		30			
Casing Diameter:		30			
Casing Diameter UOM:		inch			
Casing Depth UOM:		ft			
 <u>Results of Well Yield Testing</u>					
Pump Test ID:		994904720			
Pump Set At:					
Static Level:		4			
Final Level After Pumping:					
Recommended Pump Depth:		28			
Pumping Rate:		15			
Flowing Rate:					
Recommended Pump Rate:		13			
Levels UOM:		ft			
Rate UOM:		GPM			
Water State After Test Code:		1			
Water State After Test:		CLEAR			
Pumping Test Method:		2			
Pumping Duration HR:		1			
Pumping Duration MIN:		0			
Flowing:		No			
 <u>Water Details</u>					

Map Key	Number of Records	Direction/ Distance (m)	Elev/Diff (m)	Site	DB
Water ID:		933792745			
Layer:		1			
Kind Code:		1			
Kind:		FRESH			
Water Found Depth:		28			
Water Found Depth UOM:		ft			

22	1 of 1	E/0.0	266.0 / -6.27	14275 THE GORE ROAD lot 11 con 4 BOLTON ON	WWIS
Well ID:	7241065			Data Entry Status:	
Construction Date:				Data Src:	
Primary Water Use:	Monitoring and Test Hole			Date Received:	5/6/2015
Sec. Water Use:	0			Selected Flag:	Yes
Final Well Status:	Monitoring and Test Hole			Abandonment Rec:	
Water Type:				Contractor:	7247
Casing Material:				Form Version:	7
Audit No:	Z156480			Owner:	
Tag:	A174013			Street Name:	14275 THE GORE ROAD
Construction Method:				County:	PEEL
Elevation (m):				Municipality:	CALEDON TOWN (ALBION)
Elevation Reliability:				Site Info:	
Depth to Bedrock:				Lot:	011
Well Depth:				Concession:	04
Overburden/Bedrock:				Concession Name:	CON
Pump Rate:				Easting NAD83:	
Static Water Level:				Northing NAD83:	
Flowing (Y/N):				Zone:	
Flow Rate:				UTM Reliability:	
Clear/Cloudy:					

PDF URL (Map): https://d2khazk8e83rdv.cloudfront.net/moe_mapping/downloads/2Water/Wells_pdfs/724\7241065.pdf

Bore Hole Information

Bore Hole ID:	1005342609	Elevation:	266.186492
DP2BR:		Elevrc:	
Spatial Status:		Zone:	17
Code OB:		East83:	598679
Code OB Desc:		North83:	4857836
Open Hole:		Org CS:	UTM83
Cluster Kind:		UTMRC:	4
Date Completed:	3/24/2015	UTMRC Desc:	margin of error : 30 m - 100 m
Remarks:		Location Method:	wwr
Elevrc Desc:			
Location Source Date:			
Improvement Location Source:			
Improvement Location Method:			
Source Revision Comment:			
Supplier Comment:			

Overburden and Bedrock Materials Interval

Formation ID:	1005609298
Layer:	3
Color:	6
General Color:	BROWN
Mat1:	28
Most Common Material:	SAND
Mat2:	05

Map Key	Number of Records	Direction/ Distance (m)	Elev/Diff (m)	Site	DB
Mat2 Desc:		CLAY			
Mat3:		11			
Mat3 Desc:		GRAVEL			
Formation Top Depth:		7			
Formation End Depth:		16			
Formation End Depth UOM:		ft			
<u>Overburden and Bedrock Materials Interval</u>					
Formation ID:		1005609299			
Layer:		4			
Color:		2			
General Color:		GREY			
Mat1:		06			
Most Common Material:		SILT			
Mat2:		61			
Mat2 Desc:		CLAYEY			
Mat3:		85			
Mat3 Desc:		SOFT			
Formation Top Depth:		16			
Formation End Depth:		20			
Formation End Depth UOM:		ft			
<u>Overburden and Bedrock Materials Interval</u>					
Formation ID:		1005609297			
Layer:		2			
Color:		6			
General Color:		BROWN			
Mat1:		05			
Most Common Material:		CLAY			
Mat2:					
Mat2 Desc:					
Mat3:		84			
Mat3 Desc:		SILTY			
Formation Top Depth:		1.5			
Formation End Depth:		7			
Formation End Depth UOM:		ft			
<u>Overburden and Bedrock Materials Interval</u>					
Formation ID:		1005609300			
Layer:		5			
Color:		2			
General Color:		GREY			
Mat1:		06			
Most Common Material:		SILT			
Mat2:					
Mat2 Desc:					
Mat3:		77			
Mat3 Desc:		LOOSE			
Formation Top Depth:		20			
Formation End Depth:		35			
Formation End Depth UOM:		ft			
<u>Overburden and Bedrock Materials Interval</u>					
Formation ID:		1005609296			

Map Key	Number of Records	Direction/ Distance (m)	Elev/Diff (m)	Site	DB
Layer:		1			
Color:		6			
General Color:		BROWN			
Mat1:		02			
Most Common Material:		TOPSOIL			
Mat2:					
Mat2 Desc:					
Mat3:		77			
Mat3 Desc:		LOOSE			
Formation Top Depth:		0			
Formation End Depth:		1.5			
Formation End Depth UOM:		ft			
<u>Annular Space/Abandonment Sealing Record</u>					
Plug ID:		1005609308			
Layer:		1			
Plug From:		0			
Plug To:		19			
Plug Depth UOM:		ft			
<u>Method of Construction & Well Use</u>					
Method Construction ID:		1005609307			
Method Construction Code:		2			
Method Construction:		Rotary (Convent.)			
Other Method Construction:					
<u>Pipe Information</u>					
Pipe ID:		1005609295			
Casing No:		0			
Comment:					
Alt Name:					
<u>Construction Record - Casing</u>					
Casing ID:		1005609303			
Layer:		1			
Material:		5			
Open Hole or Material:		PLASTIC			
Depth From:		0			
Depth To:		20			
Casing Diameter:		2			
Casing Diameter UOM:		inch			
Casing Depth UOM:		ft			
<u>Construction Record - Screen</u>					
Screen ID:		1005609304			
Layer:		1			
Slot:		10			
Screen Top Depth:		20			
Screen End Depth:		30			
Screen Material:		5			
Screen Depth UOM:		ft			
Screen Diameter UOM:		inch			
Screen Diameter:		2.125			

Map Key	Number of Records	Direction/ Distance (m)	Elev/Diff (m)	Site	DB
<u>Water Details</u>					
Water ID:		1005609302			
Layer:		1			
Kind Code:		8			
Kind:		Untested			
Water Found Depth:		7			
Water Found Depth UOM:		ft			
<u>Hole Diameter</u>					
Hole ID:		1005609301			
Diameter:		8.25			
Depth From:		0			
Depth To:		35			
Hole Depth UOM:		ft			
Hole Diameter UOM:		inch			
23	1 of 1	E/0.0	265.9 / -6.40	lot 11 con 4 ON	WWIS
Well ID:	4900214			Data Entry Status:	
Construction Date:				Data Src:	1
Primary Water Use:	Domestic			Date Received:	7/4/1966
Sec. Water Use:	0			Selected Flag:	Yes
Final Well Status:	Water Supply			Abandonment Rec:	
Water Type:				Contractor:	3612
Casing Material:				Form Version:	1
Audit No:				Owner:	
Tag:				Street Name:	
Construction				County:	PEEL
Method:				Municipality:	CALEDON TOWN (ALBION)
Elevation (m):				Site Info:	
Elevation Reliability:				Lot:	011
Depth to Bedrock:				Concession:	04
Well Depth:				Concession Name:	CON
Overburden/Bedrock:				Easting NAD83:	
Pump Rate:				Northing NAD83:	
Static Water Level:				Zone:	
Flowing (Y/N):				UTM Reliability:	
Flow Rate:					
Clear/Cloudy:					
PDF URL (Map):	https://d2khazk8e83rdv.cloudfront.net/moe_mapping/downloads/2Water/Wells_pdfs/490\4900214.pdf				
<u>Bore Hole Information</u>					
Bore Hole ID:	10315062			Elevation:	266.208984
DP2BR:				Elevrc:	
Spatial Status:				Zone:	17
Code OB:	o			East83:	598726.6
Code OB Desc:	Overburden			North83:	4858045
Open Hole:				Org CS:	
Cluster Kind:				UTMRC:	5
Date Completed:	4/13/1966			UTMRC Desc:	margin of error : 100 m - 300 m
Remarks:				Location Method:	p5
Elevrc Desc:					
Location Source Date:					
Improvement Location Source:					
Improvement Location Method:					
Source Revision Comment:					
Supplier Comment:					

Map Key	Number of Records	Direction/ Distance (m)	Elev/Diff (m)	Site	DB
<u>Overburden and Bedrock Materials Interval</u>					
Formation ID:		932029132			
Layer:		5			
Color:					
General Color:					
Mat1:		10			
Most Common Material:		COARSE SAND			
Mat2:					
Mat2 Desc:					
Mat3:					
Mat3 Desc:					
Formation Top Depth:		21			
Formation End Depth:		22			
Formation End Depth UOM:		ft			
<u>Overburden and Bedrock Materials Interval</u>					
Formation ID:		932029131			
Layer:		4			
Color:		3			
General Color:		BLUE			
Mat1:		05			
Most Common Material:		CLAY			
Mat2:					
Mat2 Desc:					
Mat3:					
Mat3 Desc:					
Formation Top Depth:		20			
Formation End Depth:		21			
Formation End Depth UOM:		ft			
<u>Overburden and Bedrock Materials Interval</u>					
Formation ID:		932029128			
Layer:		1			
Color:					
General Color:					
Mat1:		02			
Most Common Material:		TOPSOIL			
Mat2:					
Mat2 Desc:					
Mat3:					
Mat3 Desc:					
Formation Top Depth:		0			
Formation End Depth:		2			
Formation End Depth UOM:		ft			
<u>Overburden and Bedrock Materials Interval</u>					
Formation ID:		932029129			
Layer:		2			
Color:		6			
General Color:		BROWN			
Mat1:		05			
Most Common Material:		CLAY			
Mat2:					
Mat2 Desc:					

Map Key	Number of Records	Direction/ Distance (m)	Elev/Diff (m)	Site	DB
Mat3:					
Mat3 Desc:					
Formation Top Depth:	2				
Formation End Depth:	5				
Formation End Depth UOM:	ft				
<u>Overburden and Bedrock</u>					
<u>Materials Interval</u>					
Formation ID:	932029130				
Layer:	3				
Color:	6				
General Color:	BROWN				
Mat1:	05				
Most Common Material:	CLAY				
Mat2:	13				
Mat2 Desc:	BOULDERS				
Mat3:					
Mat3 Desc:					
Formation Top Depth:	5				
Formation End Depth:	20				
Formation End Depth UOM:	ft				
<u>Method of Construction & Well</u>					
<u>Use</u>					
Method Construction ID:	964900214				
Method Construction Code:	6				
Method Construction:	Boring				
Other Method Construction:					
<u>Pipe Information</u>					
Pipe ID:	10863632				
Casing No:	1				
Comment:					
Alt Name:					
<u>Construction Record - Casing</u>					
Casing ID:	930521131				
Layer:	1				
Material:	3				
Open Hole or Material:	CONCRETE				
Depth From:					
Depth To:	22				
Casing Diameter:	36				
Casing Diameter UOM:	inch				
Casing Depth UOM:	ft				
<u>Results of Well Yield Testing</u>					
Pump Test ID:	994900214				
Pump Set At:					
Static Level:	5				
Final Level After Pumping:	21				
Recommended Pump Depth:	20				
Pumping Rate:	11				
Flowing Rate:					
Recommended Pump Rate:	11				
Levels UOM:	ft				
Rate UOM:	GPM				

Map Key	Number of Records	Direction/ Distance (m)	Elev/Diff (m)	Site	DB
Water State After Test Code:	1				
Water State After Test:	CLEAR				
Pumping Test Method:	1				
Pumping Duration HR:					
Pumping Duration MIN:					
Flowing:	No				
Water Details					
Water ID:	933788170				
Layer:	1				
Kind Code:	1				
Kind:	FRESH				
Water Found Depth:	21				
Water Found Depth UOM:	ft				

24	1 of 1	N/0.0	267.3 / -4.94	ON	BORE
Borehole ID:	589765			Inclin FLG:	No
OGF ID:	215500360			SP Status:	Initial Entry
Status:	Unknown			Surv Elev:	No
Type:	Outcrop			Piezometer:	No
Use:				Primary Name:	OGS-OLW-62-1361
Completion Date:				Municipality:	
Static Water Level:				Lot:	
Primary Water Use:				Township:	
Sec. Water Use:				Latitude DD:	43.875886
Total Depth m:	1.2			Longitude DD:	-79.781025
Depth Ref:	Ground Surface			UTM Zone:	17
Depth Elev:				Easting:	597934
Drill Method:				Northing:	4858810
Orig Ground Elev m:	268			Location Accuracy:	
Elev Reliabil Note:				Accuracy:	Not Applicable
DEM Ground Elev m:	268				
Concession:					
Location D:					
Survey D:					
Comments:					

Borehole Geology Stratum

Geology Stratum ID:	218339199	Mat Consistency:	
Top Depth:	0	Material Moisture:	
Bottom Depth:	1.2	Material Texture:	
Material Color:		Non Geo Mat Type:	
Material 1:	Till	Geologic Formation:	
Material 2:	Silt	Geologic Group:	
Material 3:		Geologic Period:	
Material 4:		Depositional Gen:	
Gsc Material Description:			
Stratum Description:	Di si **Note: Many records provided by the department have a truncated [Stratum Description] field.		

Source

Source Type:	Data Survey	Source Appl:	Spatial/Tabular
Source Orig:	Ontario Geological Survey	Source Iden:	6
Source Date:	Varies to 2004	Scale or Res:	1:50,000
Confidence:	H	Horizontal:	NAD83
Observatio:		Verticalda:	Mean Average Sea Level
Source Name:	Ontario Geological Survey Fieldwork Mapping		
Source Details:	YPDT Master Database A: -1851074351		

Map Key	Number of Records	Direction/ Distance (m)	Elev/Diff (m)	Site	DB
Confiden 1:		Location taken from OGS 1:50,000 maps by CAMC staff or consultants.			
Source List					
Source Identifier:	6			Horizontal Datum:	NAD83
Source Type:	Data Survey			Vertical Datum:	Mean Average Sea Level
Source Date:	Varies to 2004			Projection Name:	Universal Transvers Mercator
Scale or Resolution:	1:50,000				
Source Name:	Ontario Geological Survey Fieldwork Mapping				
Source Originators:	Ontario Geological Survey				
25	1 of 1	NNE/0.0	264.9 / -7.41	lot 12 con 5 ON	WWIS
Well ID:	4905784			Data Entry Status:	
Construction Date:				Data Src:	1
Primary Water Use:	Domestic			Date Received:	5/14/1981
Sec. Water Use:	0			Selected Flag:	Yes
Final Well Status:	Water Supply			Abandonment Rec:	
Water Type:				Contractor:	4778
Casing Material:				Form Version:	1
Audit No:				Owner:	
Tag:				Street Name:	
Construction Method:				County:	PEEL
Elevation (m):				Municipality:	CALEDON TOWN (ALBION)
Elevation Reliability:				Site Info:	
Depth to Bedrock:				Lot:	012
Well Depth:				Concession:	05
Overburden/Bedrock:				Concession Name:	CON
Pump Rate:				Easting NAD83:	
Static Water Level:				Northing NAD83:	
Flowing (Y/N):				Zone:	
Flow Rate:				UTM Reliability:	
Clear/Cloudy:					
PDF URL (Map):		https://d2khazk8e83rdv.cloudfront.net/moe_mapping/downloads/2Water/Wells_pdfs/490\4905784.pdf			
Bore Hole Information					
Bore Hole ID:	10320475			Elevation:	266.183013
DP2BR:				Elevrc:	
Spatial Status:				Zone:	17
Code OB:	0			East83:	598114.6
Code OB Desc:	Overburden			North83:	4858823
Open Hole:				Org CS:	
Cluster Kind:				UTMRC:	5
Date Completed:	12/12/1980			UTMRC Desc:	margin of error : 100 m - 300 m
Remarks:				Location Method:	p5
Elevrc Desc:					
Location Source Date:					
Improvement Location Source:					
Improvement Location Method:					
Source Revision Comment:					
Supplier Comment:					
Overburden and Bedrock Materials Interval					
Formation ID:	932051285				
Layer:	1				
Color:					

Map Key	Number of Records	Direction/ Distance (m)	Elev/Diff (m)	Site	DB
General Color:					
Mat1:		23			
Most Common Material:		PREVIOUSLY DUG			
Mat2:					
Mat2 Desc:					
Mat3:					
Mat3 Desc:					
Formation Top Depth:		0			
Formation End Depth:		100			
Formation End Depth UOM:		ft			
<u>Overburden and Bedrock</u>					
<u>Materials Interval</u>					
Formation ID:		932051287			
Layer:		3			
Color:		3			
General Color:		BLUE			
Mat1:		05			
Most Common Material:		CLAY			
Mat2:		06			
Mat2 Desc:		SILT			
Mat3:		08			
Mat3 Desc:		FINE SAND			
Formation Top Depth:		160			
Formation End Depth:		208			
Formation End Depth UOM:		ft			
<u>Overburden and Bedrock</u>					
<u>Materials Interval</u>					
Formation ID:		932051286			
Layer:		2			
Color:		3			
General Color:		BLUE			
Mat1:		05			
Most Common Material:		CLAY			
Mat2:					
Mat2 Desc:					
Mat3:					
Mat3 Desc:					
Formation Top Depth:		100			
Formation End Depth:		160			
Formation End Depth UOM:		ft			
<u>Overburden and Bedrock</u>					
<u>Materials Interval</u>					
Formation ID:		932051288			
Layer:		4			
Color:					
General Color:					
Mat1:		11			
Most Common Material:		GRAVEL			
Mat2:		10			
Mat2 Desc:		COARSE SAND			
Mat3:		05			
Mat3 Desc:		CLAY			
Formation Top Depth:		208			
Formation End Depth:		212			
Formation End Depth UOM:		ft			

Map Key	Number of Records	Direction/ Distance (m)	Elev/Diff (m)	Site	DB
<u>Method of Construction & Well Use</u>					
Method Construction ID:	964905784				
Method Construction Code:	1				
Method Construction:	Cable Tool				
Other Method Construction:					
<u>Pipe Information</u>					
Pipe ID:	10869045				
Casing No:	1				
Comment:					
Alt Name:					
<u>Construction Record - Casing</u>					
Casing ID:	930528780				
Layer:	1				
Material:	1				
Open Hole or Material:	STEEL				
Depth From:					
Depth To:	208				
Casing Diameter:	5				
Casing Diameter UOM:	inch				
Casing Depth UOM:	ft				
<u>Construction Record - Screen</u>					
Screen ID:	933359843				
Layer:	1				
Slot:	025				
Screen Top Depth:	208				
Screen End Depth:	212				
Screen Material:					
Screen Depth UOM:	ft				
Screen Diameter UOM:	inch				
Screen Diameter:	5				
<u>Results of Well Yield Testing</u>					
Pump Test ID:	994905784				
Pump Set At:					
Static Level:	22				
Final Level After Pumping:	200				
Recommended Pump Depth:	200				
Pumping Rate:	8				
Flowing Rate:					
Recommended Pump Rate:	6				
Levels UOM:	ft				
Rate UOM:	GPM				
Water State After Test Code:	1				
Water State After Test:	CLEAR				
Pumping Test Method:	2				
Pumping Duration HR:	1				
Pumping Duration MIN:	0				
Flowing:	No				
<u>Draw Down & Recovery</u>					
Pump Test Detail ID:	934527661				
Test Type:	Draw Down				

Map Key	Number of Records	Direction/ Distance (m)	Elev/Diff (m)	Site	DB
Test Duration:		30			
Test Level:		150			
Test Level UOM:		ft			
<u>Draw Down & Recovery</u>					
Pump Test Detail ID:		934261923			
Test Type:		Draw Down			
Test Duration:		15			
Test Level:		100			
Test Level UOM:		ft			
<u>Draw Down & Recovery</u>					
Pump Test Detail ID:		934781763			
Test Type:		Draw Down			
Test Duration:		45			
Test Level:		180			
Test Level UOM:		ft			
<u>Draw Down & Recovery</u>					
Pump Test Detail ID:		935046777			
Test Type:		Draw Down			
Test Duration:		60			
Test Level:		200			
Test Level UOM:		ft			
<u>Water Details</u>					
Water ID:		933793793			
Layer:		1			
Kind Code:		1			
Kind:		FRESH			
Water Found Depth:		208			
Water Found Depth UOM:		ft			

26	1 of 1	N/0.0	265.8 / -6.45	Hydro One Networks Inc. 14361 Humber Station Road Caledon ON	SPL
Ref No:		1813-924U7Y		Discharger Report:	
Site No:				Material Group:	
Incident Dt:		16-NOV-12		Health/Env Conseq:	
Year:				Client Type:	
Incident Cause:		Collision/Accident		Sector Type:	Transformer
Incident Event:				Agency Involved:	
Contaminant Code:		15		Nearest Watercourse:	
Contaminant Name:		TRANSFORMER OIL (N.O.S.)		Site Address:	14361 Humber Station Road
Contaminant Limit 1:				Site District Office:	
Contam Limit Freq 1:				Site Postal Code:	
Contaminant UN No 1:				Site Region:	
Environment Impact:		Confirmed		Site Municipality:	Caledon
Nature of Impact:		Soil Contamination; Surface Water Pollution		Site Lot:	
Receiving Medium:				Site Conc:	
Receiving Env:				Northing:	
MOE Response:		No Field Response		Easting:	
Dt MOE Arvl on Scn:				Site Geo Ref Accu:	
MOE Reported Dt:		16-NOV-12		Site Map Datum:	
Dt Document Closed:		03-JAN-13		SAC Action Class:	Land Spills

Map Key	Number of Records	Direction/ Distance (m)	Elev/Diff (m)	Site	DB
Incident Reason: Site Name: Site County/District: Site Geo Ref Meth: Incident Summary: Contaminant Qty:	Other			Source Type: Pole-top transformer<UNOFFICIAL> Hydro One, 30L PCB suspect transformer oil to soil/ditch 30 L	

27	1 of 1	S/0.0	261.1 / -11.19	lot 11 con 4 ON	WWIS
Well ID:	4907843			Data Entry Status:	
Construction Date:				Data Src:	1
Primary Water Use:				Date Received:	7/15/1994
Sec. Water Use:				Selected Flag:	Yes
Final Well Status:				Abandonment Rec:	
Water Type:				Contractor:	1129
Casing Material:				Form Version:	1
Audit No:	149031			Owner:	
Tag:				Street Name:	
Construction				County:	PEEL
Method:				Municipality:	CALEDON TOWN (ALBION)
Elevation (m):				Site Info:	
Elevation Reliability:				Lot:	011
Depth to Bedrock:				Concession:	04
Well Depth:				Concession Name:	CON
Overburden/Bedrock:				Easting NAD83:	
Pump Rate:				Northing NAD83:	
Static Water Level:				Zone:	
Flowing (Y/N):				UTM Reliability:	
Flow Rate:					
Clear/Cloudy:					

PDF URL (Map): https://d2khazk8e83rdv.cloudfront.net/moe_mapping/downloads/2Water/Wells_pdfs/490\4907843.pdf

Bore Hole Information

Bore Hole ID:	10322402	Elevation:	261.635314
DP2BR:		Elevrc:	
Spatial Status:	Improved	Zone:	17
Code OB:	—	East83:	597908
Code OB Desc:	No formation data	North83:	4857037
Open Hole:		Org CS:	N83
Cluster Kind:		UTMRC:	1
Date Completed:		UTMRC Desc:	margin of error : < 3 m
Remarks:		Location Method:	
Elevrc Desc:			
Location Source Date:	As of Fall, 2005		
Improvement Location Source:	YPDT_Master_A.mdb from Conservation Authority Moraine Coalition		
Improvement Location Method:	EngineeringReport		
Source Revision Comment:	Sourced from Earthfx Inc. by CAMC. Source notes: EFX; Consultant Report; Alias: IWA: C34B-21 Original units in CAMC's source: UTM NAD83 UTMs and Gnd Elev updated by Hunter Brought into CAMC data on: 02/08/2002. Source ID: IWA: C34B-21		
Supplier Comment:	Changed from lot/centroid coordinates.		

Method of Construction & Well Use

Method Construction ID:	964907843
Method Construction Code:	0
Method Construction:	Not Known
Other Method Construction:	

Map Key	Number of Records	Direction/ Distance (m)	Elev/Diff (m)	Site	DB
<u>Pipe Information</u>					
Pipe ID:		10870972			
Casing No:		1			
Comment:					
Alt Name:					
<u>28</u>	1 of 1	S/0.0	261.1 / -11.19	lot 11 con 4 ON	WWIS
Well ID:	4908194			Data Entry Status:	
Construction Date:				Data Src:	1
Primary Water Use:	Municipal			Date Received:	4/3/1997
Sec. Water Use:				Selected Flag:	Yes
Final Well Status:	Test Hole			Abandonment Rec:	
Water Type:				Contractor:	3903
Casing Material:				Form Version:	1
Audit No:	165677			Owner:	
Tag:				Street Name:	
Construction Method:				County:	PEEL
Elevation (m):				Municipality:	CALEDON TOWN (ALBION)
Elevation Reliability:				Site Info:	
Depth to Bedrock:				Lot:	011
Well Depth:				Concession:	04
Overburden/Bedrock:				Concession Name:	CON
Pump Rate:				Easting NAD83:	
Static Water Level:				Northing NAD83:	
Flowing (Y/N):				Zone:	
Flow Rate:				UTM Reliability:	
Clear/Cloudy:					
PDF URL (Map):	https://d2khazk8e83rdv.cloudfront.net/moe_mapping/downloads/2Water/Wells_pdfs/490\4908194.pdf				
<u>Bore Hole Information</u>					
Bore Hole ID:	10322753			Elevation:	261.730651
DP2BR:	246			Elevrc:	
Spatial Status:	Improved			Zone:	17
Code OB:	r			East83:	597904
Code OB Desc:	Bedrock			North83:	4857037
Open Hole:				Org CS:	N83
Cluster Kind:				UTMRC:	4
Date Completed:	1/3/1997			UTMRC Desc:	margin of error : 30 m - 100 m
Remarks:				Location Method:	
Elevrc Desc:					
Location Source Date:	As of Fall, 2005				
Improvement Location Source:	YPDT_Master_A.mdb from Conservation Authority Moraine Coalition				
Improvement Location Method:	Map				
Source Revision Comment:	Sourced from Hunter and Assoc. by CAMC. Source notes: HUNTER 2001 ORM AVI STUDY; OBM (UTM 1982) /Orthophoto (1999)/Parcels 2001; Original units in CAMC's source: UTM NAD83 UTMs and Gnd Elev updated by Hunter Brought into CAMC data on: 02/08/2002. Source ID: 4908194				
Supplier Comment:	Changed from lot/centroid coordinates.				
<u>Overburden and Bedrock Materials Interval</u>					
Formation ID:	932062288				
Layer:	3				
Color:	2				
General Color:	GREY				
Mat1:	06				

Map Key	Number of Records	Direction/ Distance (m)	Elev/Diff (m)	Site	DB
<hr/>					
Most Common Material:		SILT			
Mat2:		12			
Mat2 Desc:		STONES			
Mat3:		74			
Mat3 Desc:		LAYERED			
Formation Top Depth:		40			
Formation End Depth:		108			
Formation End Depth UOM:		ft			
 <u>Overburden and Bedrock Materials Interval</u>					
Formation ID:		932062290			
Layer:		5			
Color:		2			
General Color:		GREY			
Mat1:		06			
Most Common Material:		SILT			
Mat2:		05			
Mat2 Desc:		CLAY			
Mat3:		28			
Mat3 Desc:		SAND			
Formation Top Depth:		130			
Formation End Depth:		164			
Formation End Depth UOM:		ft			
 <u>Overburden and Bedrock Materials Interval</u>					
Formation ID:		932062293			
Layer:		8			
Color:		2			
General Color:		GREY			
Mat1:		05			
Most Common Material:		CLAY			
Mat2:		28			
Mat2 Desc:		SAND			
Mat3:		74			
Mat3 Desc:		LAYERED			
Formation Top Depth:		201			
Formation End Depth:		218			
Formation End Depth UOM:		ft			
 <u>Overburden and Bedrock Materials Interval</u>					
Formation ID:		932062286			
Layer:		1			
Color:		6			
General Color:		BROWN			
Mat1:		04			
Most Common Material:		PEAT			
Mat2:		77			
Mat2 Desc:		LOOSE			
Mat3:					
Mat3 Desc:					
Formation Top Depth:		0			
Formation End Depth:		2			
Formation End Depth UOM:		ft			
 <u>Overburden and Bedrock Materials Interval</u>					

Map Key	Number of Records	Direction/ Distance (m)	Elev/Diff (m)	Site	DB
<hr/>					
Formation ID:		932062295			
Layer:		10			
Color:		2			
General Color:		GREY			
Mat1:		17			
Most Common Material:		SHALE			
Mat2:		92			
Mat2 Desc:		WEATHERED			
Mat3:		79			
Mat3 Desc:		PACKED			
Formation Top Depth:		246			
Formation End Depth:		250			
Formation End Depth UOM:		ft			
 <u>Overburden and Bedrock Materials Interval</u>					
Formation ID:		932062289			
Layer:		4			
Color:		2			
General Color:		GREY			
Mat1:		06			
Most Common Material:		SILT			
Mat2:		28			
Mat2 Desc:		SAND			
Mat3:		74			
Mat3 Desc:		LAYERED			
Formation Top Depth:		108			
Formation End Depth:		130			
Formation End Depth UOM:		ft			
 <u>Overburden and Bedrock Materials Interval</u>					
Formation ID:		932062287			
Layer:		2			
Color:		2			
General Color:		GREY			
Mat1:		05			
Most Common Material:		CLAY			
Mat2:		06			
Mat2 Desc:		SILT			
Mat3:		74			
Mat3 Desc:		LAYERED			
Formation Top Depth:		2			
Formation End Depth:		40			
Formation End Depth UOM:		ft			
 <u>Overburden and Bedrock Materials Interval</u>					
Formation ID:		932062292			
Layer:		7			
Color:		2			
General Color:		GREY			
Mat1:		08			
Most Common Material:		FINE SAND			
Mat2:		06			
Mat2 Desc:		SILT			
Mat3:		74			
Mat3 Desc:		LAYERED			
Formation Top Depth:		184			

Map Key	Number of Records	Direction/ Distance (m)	Elev/Diff (m)	Site	DB
Formation End Depth:		201			
Formation End Depth UOM:		ft			
<u>Overburden and Bedrock Materials Interval</u>					
Formation ID:		932062294			
Layer:		9			
Color:		2			
General Color:		GREY			
Mat1:		05			
Most Common Material:		CLAY			
Mat2:		28			
Mat2 Desc:		SAND			
Mat3:		66			
Mat3 Desc:		DENSE			
Formation Top Depth:		218			
Formation End Depth:		246			
Formation End Depth UOM:		ft			
<u>Overburden and Bedrock Materials Interval</u>					
Formation ID:		932062291			
Layer:		6			
Color:		2			
General Color:		GREY			
Mat1:		06			
Most Common Material:		SILT			
Mat2:		12			
Mat2 Desc:		STONES			
Mat3:		81			
Mat3 Desc:		SANDY			
Formation Top Depth:		164			
Formation End Depth:		184			
Formation End Depth UOM:		ft			
<u>Annular Space/Abandonment Sealing Record</u>					
Plug ID:		933170898			
Layer:		2			
Plug From:		100			
Plug To:		90			
Plug Depth UOM:		ft			
<u>Annular Space/Abandonment Sealing Record</u>					
Plug ID:		933170899			
Layer:		3			
Plug From:		30			
Plug To:		0			
Plug Depth UOM:		ft			
<u>Annular Space/Abandonment Sealing Record</u>					
Plug ID:		933170897			
Layer:		1			
Plug From:		250			
Plug To:		200			

Map Key	Number of Records	Direction/ Distance (m)	Elev/Diff (m)	Site	DB
Plug Depth UOM:		ft			
<u>Method of Construction & Well Use</u>					
Method Construction ID:		964908194			
Method Construction Code:		2			
Method Construction:		Rotary (Convent.)			
Other Method Construction:					
<u>Pipe Information</u>					
Pipe ID:		10871323			
Casing No:		1			
Comment:					
Alt Name:					
<u>Construction Record - Casing</u>					
Casing ID:		930532248			
Layer:		1			
Material:		4			
Open Hole or Material:		OPEN HOLE			
Depth From:					
Depth To:		250			
Casing Diameter:		6			
Casing Diameter UOM:		inch			
Casing Depth UOM:		ft			
29	1 of 1	S/0.0	260.8 / -11.49	lot 11 con 4 ON	WWIS
Well ID:		4908193		Data Entry Status:	
Construction Date:				Data Src: 1	
Primary Water Use:		Municipal		Date Received: 4/3/1997	
Sec. Water Use:				Selected Flag: Yes	
Final Well Status:		Test Hole		Abandonment Rec:	
Water Type:				Contractor: 3903	
Casing Material:				Form Version: 1	
Audit No:		165678		Owner:	
Tag:				Street Name:	
Construction Method:				County: PEEL	
Elevation (m):				Municipality: CALEDON TOWN (ALBION)	
Elevation Reliability:				Site Info:	
Depth to Bedrock:				Lot: 011	
Well Depth:				Concession: 04	
Overburden/Bedrock:				Concession Name: CON	
Pump Rate:				Easting NAD83:	
Static Water Level:				Northing NAD83:	
Flowing (Y/N):				Zone:	
Flow Rate:				UTM Reliability:	
Clear/Cloudy:					
PDF URL (Map):		https://d2khazk8e83rdv.cloudfront.net/moe_mapping/downloads/2Water/Wells_pdfs/490\4908193.pdf			
<u>Bore Hole Information</u>					
Bore Hole ID:		10322752		Elevation: 261.778869	
DP2BR:		246		Elevrc:	
Spatial Status:		Improved		Zone: 17	

Map Key	Number of Records	Direction/ Distance (m)	Elev/Diff (m)	Site	DB
Code OB:	r			East83:	597907
Code OB Desc:	Bedrock			North83:	4857031
Open Hole:				Org CS:	N83
Cluster Kind:				UTMRC:	4
Date Completed:	1/10/1997			UTMRC Desc:	margin of error : 30 m - 100 m
Remarks:				Location Method:	
Elevrc Desc:					
Location Source Date:		As of Fall, 2005			
Improvement Location Source:		YPDT_Master_A.mdb from Conservation Authority Moraine Coalition			
Improvement Location Method:		Map			
Source Revision Comment:		Sourced from Hunter and Assoc. by CAMC. Source notes: HUNTER 2001 ORM AVI STUDY; OBM (UTM 1982) /Orthophoto (1999)/Parcels 2001; Original units in CAMC's source: UTM NAD83 UTMs and Gnd Elev updated by Hunter Brought into CAMC data on: 02/08/2002. Source ID: 4908193			
Supplier Comment:		Changed from lot/centroid coordinates.			
<u>Overburden and Bedrock</u>					
<u>Materials Interval</u>					
Formation ID:		932062282			
Layer:		7			
Color:		2			
General Color:		GREY			
Mat1:		08			
Most Common Material:		FINE SAND			
Mat2:		06			
Mat2 Desc:		SILT			
Mat3:		66			
Mat3 Desc:		DENSE			
Formation Top Depth:		184			
Formation End Depth:		201			
Formation End Depth UOM:		ft			
<u>Overburden and Bedrock</u>					
<u>Materials Interval</u>					
Formation ID:		932062277			
Layer:		2			
Color:		2			
General Color:		GREY			
Mat1:		05			
Most Common Material:		CLAY			
Mat2:		34			
Mat2 Desc:		TILL			
Mat3:		84			
Mat3 Desc:		SILTY			
Formation Top Depth:		2			
Formation End Depth:		40			
Formation End Depth UOM:		ft			
<u>Overburden and Bedrock</u>					
<u>Materials Interval</u>					
Formation ID:		932062284			
Layer:		9			
Color:		2			
General Color:		GREY			
Mat1:		28			
Most Common Material:		SAND			
Mat2:		06			
Mat2 Desc:		SILT			
Mat3:		74			
Mat3 Desc:		LAYERED			
Formation Top Depth:		218			

Map Key	Number of Records	Direction/ Distance (m)	Elev/Diff (m)	Site	DB
Formation End Depth:		246			
Formation End Depth UOM:		ft			
<u>Overburden and Bedrock Materials Interval</u>					
Formation ID:		932062279			
Layer:		4			
Color:		2			
General Color:		GREY			
Mat1:		05			
Most Common Material:		CLAY			
Mat2:		28			
Mat2 Desc:		SAND			
Mat3:		74			
Mat3 Desc:		LAYERED			
Formation Top Depth:		108			
Formation End Depth:		130			
Formation End Depth UOM:		ft			
<u>Overburden and Bedrock Materials Interval</u>					
Formation ID:		932062278			
Layer:		3			
Color:		2			
General Color:		GREY			
Mat1:		06			
Most Common Material:		SILT			
Mat2:		12			
Mat2 Desc:		STONES			
Mat3:		74			
Mat3 Desc:		LAYERED			
Formation Top Depth:		40			
Formation End Depth:		108			
Formation End Depth UOM:		ft			
<u>Overburden and Bedrock Materials Interval</u>					
Formation ID:		932062280			
Layer:		5			
Color:		2			
General Color:		GREY			
Mat1:		05			
Most Common Material:		CLAY			
Mat2:		28			
Mat2 Desc:		SAND			
Mat3:		06			
Mat3 Desc:		SILT			
Formation Top Depth:		130			
Formation End Depth:		164			
Formation End Depth UOM:		ft			
<u>Overburden and Bedrock Materials Interval</u>					
Formation ID:		932062283			
Layer:		8			
Color:		2			
General Color:		GREY			
Mat1:		28			

Map Key	Number of Records	Direction/ Distance (m)	Elev/Diff (m)	Site	DB
Most Common Material:					
Mat2:		SAND	11		
Mat2 Desc:		GRAVEL			
Mat3:		74			
Mat3 Desc:		LAYERED			
Formation Top Depth:		201			
Formation End Depth:		218			
Formation End Depth UOM:		ft			
<u>Overburden and Bedrock Materials Interval</u>					
Formation ID:		932062281			
Layer:		6			
Color:		2			
General Color:		GREY			
Mat1:		06			
Most Common Material:		SILT			
Mat2:		12			
Mat2 Desc:		STONES			
Mat3:		81			
Mat3 Desc:		SANDY			
Formation Top Depth:		164			
Formation End Depth:		184			
Formation End Depth UOM:		ft			
<u>Overburden and Bedrock Materials Interval</u>					
Formation ID:		932062276			
Layer:		1			
Color:		6			
General Color:		BROWN			
Mat1:		04			
Most Common Material:		PEAT			
Mat2:		77			
Mat2 Desc:		LOOSE			
Mat3:					
Mat3 Desc:					
Formation Top Depth:		0			
Formation End Depth:		2			
Formation End Depth UOM:		ft			
<u>Overburden and Bedrock Materials Interval</u>					
Formation ID:		932062285			
Layer:		10			
Color:		2			
General Color:		GREY			
Mat1:		17			
Most Common Material:		SHALE			
Mat2:		74			
Mat2 Desc:		LAYERED			
Mat3:		92			
Mat3 Desc:		WEATHERED			
Formation Top Depth:		246			
Formation End Depth:		250			
Formation End Depth UOM:		ft			
<u>Annular Space/Abandonment Sealing Record</u>					

Map Key	Number of Records	Direction/ Distance (m)	Elev/Diff (m)	Site	DB
<hr/>					
Plug ID:		933170895			
Layer:		2			
Plug From:		100			
Plug To:		90			
Plug Depth UOM:		ft			
 <u>Annular Space/Abandonment Sealing Record</u>					
Plug ID:		933170896			
Layer:		3			
Plug From:		3			
Plug To:		0			
Plug Depth UOM:		ft			
 <u>Annular Space/Abandonment Sealing Record</u>					
Plug ID:		933170894			
Layer:		1			
Plug From:		250			
Plug To:		200			
Plug Depth UOM:		ft			
 <u>Method of Construction & Well Use</u>					
Method Construction ID:		964908193			
Method Construction Code:		2			
Method Construction:		Rotary (Convent.)			
Other Method Construction:					
 <u>Pipe Information</u>					
Pipe ID:		10871322			
Casing No:		1			
Comment:					
Alt Name:					
<hr/>					
<u>30</u>	1 of 1	ESE/9.4	265.9 / -6.41	SHELL CANADA PRODUCTS LTD. 7800 KING STREET SERVICE STATION VAUGHAN CITY ON	SPL
Ref No:	117371			Discharger Report:	
Site No:				Material Group:	
Incident Dt:	8/18/1995			Health/Env Conseq:	
Year:				Client Type:	
Incident Cause:	UNDERGROUND TANK LEAK			Sector Type:	
Incident Event:				Agency Involved:	
Contaminant Code:				Nearest Watercourse:	
Contaminant Name:				Site Address:	
Contaminant Limit 1:				Site District Office:	
Contam Limit Freq 1:				Site Postal Code:	
Contaminant UN No 1:				Site Region:	
Environment Impact:	CONFIRMED			Site Municipality:	27101
Nature of Impact:	Soil contamination			Site Lot:	
Receiving Medium:	LAND			Site Conc:	
Receiving Env:				Northing:	
MOE Response:				Easting:	
Dt MOE Arvl on Scn:				Site Geo Ref Accu:	
MOE Reported Dt:	8/18/1995			Site Map Datum:	

Map Key	Number of Records	Direction/ Distance (m)	Elev/Diff (m)	Site	DB
Dt Document Closed: Incident Reason: CORROSION Site Name: Site County/District: Site Geo Ref Meth: Incident Summary: SHELL SERVICE STATION: GASOLINE TO GROUND FROM LEAKING LINE. Contaminant Qty:					
SAC Action Class: Source Type:					
31	1 of 1	S/9.5	260.9 / -11.40	Unknown<UNOFFICIAL> STORM DITCH AT KING ST AND GORE ROAD<UNOFFICIAL> Caledon ON	SPL
Ref No: 1123-5Y6DPS Site No: Incident Dt: 4/18/2004 Year: Incident Cause: Other Discharges Incident Event: Contaminant Code: 12 Contaminant Name: GASOLINE Contaminant Limit 1: Contam Limit Freq 1: Contaminant UN No 1: Environment Impact: Possible Nature of Impact: Soil Contamination Receiving Medium: Land Receiving Env: MOE Response: Dt MOE Arvl on Scn: MOE Reported Dt: 4/18/2004 Dt Document Closed: Incident Reason: Other - Reason not otherwise defined Site Name: STORM DITCH AT KING ST AND GORE ROAD<UNOFFICIAL> Site County/District: Site Geo Ref Meth: Incident Summary: mva: small amt gasoline to ditch, cleaned. Contaminant Qty:					
Discharger Report: Material Group: Oil Health/Env Conseq: Client Type: Sector Type: Agency Involved: Nearest Watercourse: Site Address: Site District Office: Halton-Peel Site Postal Code: Site Region: Central Site Municipality: Caledon Site Lot: Site Conc: Northing: Easting: Site Geo Ref Accu: Site Map Datum: SAC Action Class: Spills Source Type:					
32	1 of 2	E/11.3	264.9 / -7.40	PERMACON TORONTO INC SE CORNER KING & HUNTER STN RD RR 3 STN MAIN BOLTON ON L7E 5R9	SCT
Established: 1991 Plant Size (ft²): Employment: 15 --Details-- Description: CONCRETE BLOCK & BRICK SIC/NAICS Code: 3271					
32	2 of 2	E/11.3	264.9 / -7.40	Humber Station Road and King St Caledon ON	SPL
Ref No: 2644-82VL7W Site No: Incident Dt: Year: Incident Cause:					
Discharger Report: Material Group: Health/Env Conseq: Client Type: Sector Type:					

Map Key	Number of Records	Direction/ Distance (m)	Elev/Diff (m)	Site	DB
<hr/>					
Source Date:	Varies to 2004			Scale or Res:	1:50,000
Confidence:	H			Horizontal:	NAD83
Observatio:				Verticalda:	Mean Average Sea Level
Source Name:	Ontario Geological Survey Fieldwork Mapping				
Source Details:	YPDT Master Database A: -1786194376				
Confiden 1:	Location taken from OGS 1:50,000 maps by CAMC staff or consultants.				
<hr/>					
<u>Source List</u>					
<hr/>					
Source Identifier:	6			Horizontal Datum:	NAD83
Source Type:	Data Survey			Vertical Datum:	Mean Average Sea Level
Source Date:	Varies to 2004			Projection Name:	Universal Transvers Mercator
Scale or Resolution:	1:50,000				
Source Name:	Ontario Geological Survey Fieldwork Mapping				
Source Originators:	Ontario Geological Survey				
<hr/>					
34	1 of 1	W/15.9	279.9 / 7.60	lot 13 con 4 ON	WWIS
<hr/>					
Well ID:	4905116			Data Entry Status:	
Construction Date:				Data Src:	1
Primary Water Use:	Domestic			Date Received:	6/7/1977
Sec. Water Use:	0			Selected Flag:	Yes
Final Well Status:	Water Supply			Abandonment Rec:	
Water Type:				Contractor:	3814
Casing Material:				Form Version:	1
Audit No:				Owner:	
Tag:				Street Name:	
Construction Method:				County:	PEEL
Elevation (m):				Municipality:	CALEDON TOWN (ALBION)
Elevation Reliability:				Site Info:	
Depth to Bedrock:				Lot:	013
Well Depth:				Concession:	04
Overburden/Bedrock:				Concession Name:	CON
Pump Rate:				Easting NAD83:	
Static Water Level:				Northing NAD83:	
Flowing (Y/N):				Zone:	
Flow Rate:				UTM Reliability:	
Clear/Cloudy:					
<hr/>					
PDF URL (Map):	https://d2khazk8e83rdv.cloudfront.net/moe_mapping/downloads/2Water/Wells_pdfs/490\4905116.pdf				
<hr/>					
<u>Bore Hole Information</u>					
<hr/>					
Bore Hole ID:	10319873			Elevation:	279.888061
DP2BR:				Elevrc:	
Spatial Status:				Zone:	17
Code OB:	o			East83:	597054.6
Code OB Desc:	Overburden			North83:	4857923
Open Hole:				Org CS:	
Cluster Kind:				UTMRC:	5
Date Completed:	5/10/1977			UTMRC Desc:	margin of error : 100 m - 300 m
Remarks:				Location Method:	p5
Elevrc Desc:					
Location Source Date:					
Improvement Location Source:					
Improvement Location Method:					
Source Revision Comment:					
Supplier Comment:					
<hr/>					
<u>Overburden and Bedrock Materials Interval</u>					

Map Key	Number of Records	Direction/ Distance (m)	Elev/Diff (m)	Site	DB
<hr/>					
Formation ID:		932048645			
Layer:		3			
Color:					
General Color:					
Mat1:		28			
Most Common Material:		SAND			
Mat2:		11			
Mat2 Desc:		GRAVEL			
Mat3:		91			
Mat3 Desc:		WATER-BEARING			
Formation Top Depth:		42			
Formation End Depth:		48			
Formation End Depth UOM:		ft			
 <u>Overburden and Bedrock</u>					
<u>Materials Interval</u>					
Formation ID:		932048643			
Layer:		1			
Color:		6			
General Color:		BROWN			
Mat1:		02			
Most Common Material:		TOPSOIL			
Mat2:					
Mat2 Desc:					
Mat3:					
Mat3 Desc:					
Formation Top Depth:		0			
Formation End Depth:		12			
Formation End Depth UOM:		ft			
 <u>Overburden and Bedrock</u>					
<u>Materials Interval</u>					
Formation ID:		932048644			
Layer:		2			
Color:		2			
General Color:		GREY			
Mat1:		05			
Most Common Material:		CLAY			
Mat2:					
Mat2 Desc:					
Mat3:					
Mat3 Desc:					
Formation Top Depth:		12			
Formation End Depth:		42			
Formation End Depth UOM:		ft			
 <u>Method of Construction & Well</u>					
<u>Use</u>					
Method Construction ID:		964905116			
Method Construction Code:		6			
Method Construction:		Boring			
Other Method Construction:					
 <u>Pipe Information</u>					
Pipe ID:		10868443			
Casing No:		1			
Comment:					

Map Key	Number of Records	Direction/ Distance (m)	Elev/Diff (m)	Site	DB
Alt Name:					
<u>Construction Record - Casing</u>					
Casing ID:		930527881			
Layer:		1			
Material:		3			
Open Hole or Material:		CONCRETE			
Depth From:					
Depth To:		48			
Casing Diameter:		30			
Casing Diameter UOM:		inch			
Casing Depth UOM:		ft			
<u>Results of Well Yield Testing</u>					
Pump Test ID:		994905116			
Pump Set At:					
Static Level:		35			
Final Level After Pumping:		46			
Recommended Pump Depth:		45			
Pumping Rate:		2			
Flowing Rate:					
Recommended Pump Rate:		2			
Levels UOM:		ft			
Rate UOM:		GPM			
Water State After Test Code:		1			
Water State After Test:		CLEAR			
Pumping Test Method:		2			
Pumping Duration HR:		1			
Pumping Duration MIN:		0			
Flowing:		No			
<u>Water Details</u>					
Water ID:		933793150			
Layer:		1			
Kind Code:		1			
Kind:		FRESH			
Water Found Depth:		42			
Water Found Depth UOM:		ft			

35	1 of 1	SW/28.8	273.9 / 1.63	lot 12 con 3 ON	WWIS
Well ID:	4908534			Data Entry Status:	
Construction Date:				Data Src:	1
Primary Water Use:	Domestic			Date Received:	1/27/2000
Sec. Water Use:				Selected Flag:	Yes
Final Well Status:	Water Supply			Abandonment Rec:	
Water Type:				Contractor:	3413
Casing Material:				Form Version:	1
Audit No:	208305			Owner:	
Tag:				Street Name:	
Construction Method:				County:	PEEL
Elevation (m):				Municipality:	CALEDON TOWN (ALBION)
Elevation Reliability:				Site Info:	
Depth to Bedrock:				Lot:	012
Well Depth:				Concession:	03
Overburden/Bedrock:				Concession Name:	CON
Pump Rate:				Easting NAD83:	
Static Water Level:				Northing NAD83:	

Map Key	Number of Records	Direction/ Distance (m)	Elev/Diff (m)	Site	DB
Flowing (Y/N): Flow Rate: Clear/Cloudy:				Zone: UTM Reliability:	
PDF URL (Map):		https://d2khazk8e83rdv.cloudfront.net/moe_mapping/downloads/2Water/Wells_pdfs/490\4908534.pdf			
<u>Bore Hole Information</u>					
Bore Hole ID:	10323069		Elevation:	272.596252	
DP2BR:			Elevrc:		
Spatial Status:	Improved		Zone:	17	
Code OB:	o		East83:	597428	
Code OB Desc:	Overburden		North83:	4857420	
Open Hole:			Org CS:	N83	
Cluster Kind:			UTMRC:	4	
Date Completed:	1/27/2000		UTMRC Desc:	margin of error : 30 m - 100 m	
Remarks:			Location Method:		
Elevrc Desc:					
Location Source Date:	As of Fall, 2005				
Improvement Location Source:	YPDT_Master_A.mdb from Conservation Authority Moraine Coalition				
Improvement Location Method:	Map				
Source Revision Comment:	Sourced from Hunter and Assoc. by CAMC. Source notes: HUNTER 2001 ORM AVI STUDY; OBM (UTM 1982) /Orthophoto (1999)/Parcels 2001; Original units in CAMC's source: UTM NAD83 UTM's and Gnd Elev updated by Hunter Brought into CAMC data on: 02/08/2002. Source ID: 4908534				
Supplier Comment:	Changed from lot/centroid coordinates.				
<u>Overburden and Bedrock</u>					
<u>Materials Interval</u>					
Formation ID:	932063830				
Layer:	2				
Color:	2				
General Color:	GREY				
Mat1:	28				
Most Common Material:	SAND				
Mat2:	09				
Mat2 Desc:	MEDIUM SAND				
Mat3:					
Mat3 Desc:					
Formation Top Depth:	25				
Formation End Depth:	66				
Formation End Depth UOM:	ft				
<u>Overburden and Bedrock</u>					
<u>Materials Interval</u>					
Formation ID:	932063829				
Layer:	1				
Color:	6				
General Color:	BROWN				
Mat1:	28				
Most Common Material:	SAND				
Mat2:	09				
Mat2 Desc:	MEDIUM SAND				
Mat3:					
Mat3 Desc:					
Formation Top Depth:	0				
Formation End Depth:	25				
Formation End Depth UOM:	ft				
<u>Annular Space/Abandonment</u>					
<u>Sealing Record</u>					

Map Key	Number of Records	Direction/ Distance (m)	Elev/Diff (m)	Site	DB
Plug ID:		933171166			
Layer:		1			
Plug From:		0			
Plug To:		20			
Plug Depth UOM:		ft			
<u>Method of Construction & Well Use</u>					
Method Construction ID:		964908534			
Method Construction Code:		4			
Method Construction:		Rotary (Air)			
Other Method Construction:					
<u>Pipe Information</u>					
Pipe ID:		10871639			
Casing No:		1			
Comment:					
Alt Name:					
<u>Construction Record - Casing</u>					
Casing ID:		930532721			
Layer:		1			
Material:		5			
Open Hole or Material:		PLASTIC			
Depth From:					
Depth To:		66			
Casing Diameter:		6			
Casing Diameter UOM:		inch			
Casing Depth UOM:		ft			
<u>Construction Record - Screen</u>					
Screen ID:		933360628			
Layer:		1			
Slot:					
Screen Top Depth:		36			
Screen End Depth:		66			
Screen Material:					
Screen Depth UOM:		ft			
Screen Diameter UOM:		inch			
Screen Diameter:		6			
<u>Results of Well Yield Testing</u>					
Pump Test ID:		994908534			
Pump Set At:					
Static Level:		34			
Final Level After Pumping:		66			
Recommended Pump Depth:		55			
Pumping Rate:		35			
Flowing Rate:					
Recommended Pump Rate:		5			
Levels UOM:		ft			
Rate UOM:		GPM			
Water State After Test Code:		1			
Water State After Test:		CLEAR			
Pumping Test Method:		1			
Pumping Duration HR:		1			

Map Key	Number of Records	Direction/ Distance (m)	Elev/Diff (m)	Site	DB
Pumping Duration MIN:		0			
Flowing:		No			
<u>Draw Down & Recovery</u>					
Pump Test Detail ID:		934259811			
Test Type:					
Test Duration:		15			
Test Level:		32			
Test Level UOM:		ft			
<u>Draw Down & Recovery</u>					
Pump Test Detail ID:		934526121			
Test Type:					
Test Duration:		30			
Test Level:		34			
Test Level UOM:		ft			
<u>Water Details</u>					
Water ID:		933796651			
Layer:		1			
Kind Code:		1			
Kind:		FRESH			
Water Found Depth:		34			
Water Found Depth UOM:		ft			
36	1 of 3	E/31.1	265.9 / -6.40	14025 Humber Station Road Caledon ON	EHS
Order No:		20070815013		Nearest Intersection:	
Status:		C		Municipality:	
Report Type:		CAN - Complete Report		Client Prov/State:	
Report Date:		8/23/2007		Search Radius (km):	0.25
Date Received:		8/15/2007		X:	-79.770239
Previous Site Name:				Y:	43.869242
Lot/Building Size:					
Additional Info Ordered:					
36	2 of 3	E/31.1	265.9 / -6.40	14025 Humber Station Road Bolton ON	EHS
Order No:		20120809012		Nearest Intersection:	
Status:		C		Municipality:	
Report Type:		Standard Select Report		Client Prov/State:	ON
Report Date:		17-AUG-12		Search Radius (km):	.25
Date Received:		09-AUG-12		X:	-79.770683
Previous Site Name:				Y:	43.869017
Lot/Building Size:					
Additional Info Ordered:					
36	3 of 3	E/31.1	265.9 / -6.40	14025 Humber Station Rd Caledon ON L7E0Z9	EHS
Order No:		20170426187		Nearest Intersection:	
Status:		C		Municipality:	CALEDON
Report Type:		Standard Express Report		Client Prov/State:	ON
Report Date:		27-APR-17		Search Radius (km):	.25

Map Key	Number of Records	Direction/ Distance (m)	Elev/Diff (m)	Site	DB
Date Received: 27-APR-17 Previous Site Name: Lot/Building Size: Additional Info Ordered:					
				X: -79.770306 Y: 43.869287	
37	1 of 1	ESE/35.0	266.0 / -6.30	lot 10 con 6 ON	WWIS
Well ID: 4906797 Construction Date: Primary Water Use: Domestic Sec. Water Use: Final Well Status: Water Supply Water Type: Casing Material: Audit No: NA Tag: Construction Method: Elevation (m): Elevation Reliability: Depth to Bedrock: Well Depth: Overburden/Bedrock: Pump Rate: Static Water Level: Flowing (Y/N): Flow Rate: Clear/Cloudy:					
Data Entry Status: Data Src: 1 Date Received: 3/14/1988 Selected Flag: Yes Abandonment Rec: Contractor: 4919 Form Version: 1 Owner: Street Name: County: PEEL Municipality: CALEDON TOWN (ALBION) Site Info: Lot: 010 Concession: 06 Concession Name: CON Easting NAD83: Northing NAD83: Zone: UTM Reliability:					
PDF URL (Map):					
<u>Bore Hole Information</u>					
Bore Hole ID: 10321358 DP2BR: Spatial Status: Code OB: — Code OB Desc: No formation data Open Hole: Cluster Kind: Date Completed: 11/10/1987 Remarks: Elevrc Desc: Location Source Date: Improvement Location Source: Improvement Location Method: Source Revision Comment: Supplier Comment:					
Elevation: 265.776184 Elevrc: Zone: 17 East83: 598651 North83: 4857730 Org CS: UTMRC: 2 UTMRC Desc: margin of error : 3 - 10 m Location Method: gps					
<u>Method of Construction & Well Use</u>					
Method Construction ID: 964906797 Method Construction Code: 6 Method Construction: Boring Other Method Construction:					
<u>Pipe Information</u>					
Pipe ID: 10869928 Casing No: 1					

Map Key	Number of Records	Direction/ Distance (m)	Elev/Diff (m)	Site	DB
Comment: Alt Name:					
38	1 of 1	E/35.2	265.9 / -6.40	ON	BORE
<div> <div> Borehole ID: 590350 OGF ID: 215500945 Status: Unknown Type: Outcrop Use: Completion Date: Static Water Level: Primary Water Use: Sec. Water Use: Total Depth m: 1.2 Depth Ref: Ground Surface Depth Elev: Drill Method: Orig Ground Elev m: 266 Elev Reliabil Note: DEM Ground Elev m: 264 Concession: Location D: Survey D: Comments: </div> <div> Inclin FLG: No SP Status: Initial Entry Surv Elev: No Piezometer: No Primary Name: OGS-OLW-62-1097 Municipality: Lot: Township: Latitude DD: 43.869487 Longitude DD: -79.771249 UTM Zone: 17 Easting: 598730 Northing: 4858111 Location Accuracy: Accuracy: Not Applicable </div> </div>					
<u>Borehole Geology Stratum</u>					
<div> <div> Geology Stratum ID: 218338947 Top Depth: 0 Bottom Depth: 1.2 Material Color: Material 1: Till Material 2: Silt Material 3: Material 4: Gsc Material Description: Stratum Description: </div> <div> Mat Consistency: Material Moisture: Material Texture: Non Geo Mat Type: Geologic Formation: Geologic Group: Geologic Period: Depositional Gen: </div> </div>					
Di si **Note: Many records provided by the department have a truncated [Stratum Description] field.					
<u>Source</u>					
<div> <div> Source Type: Data Survey Source Orig: Ontario Geological Survey Source Date: Varies to 2004 Confidence: H Observatio: Source Name: Ontario Geological Survey Fieldwork Mapping Source Details: YPDT Master Database A: -150100662 Confiden 1: Location taken from OGS 1:50,000 maps by CAMC staff or consultants. </div> <div> Source Appl: Spatial/Tabular Source Iden: 6 Scale or Res: 1:50,000 Horizontal: NAD83 Verticalda: Mean Average Sea Level </div> </div>					
<u>Source List</u>					
<div> <div> Source Identifier: 6 Source Type: Data Survey Source Date: Varies to 2004 Scale or Resolution: 1:50,000 Source Name: Ontario Geological Survey Fieldwork Mapping Source Originators: Ontario Geological Survey </div> <div> Horizontal Datum: NAD83 Vertical Datum: Mean Average Sea Level Projection Name: Universal Transvers Mercator </div> </div>					
39	1 of 1	E/41.3	265.6 / -6.67	lot 10 con 4 ON	WWIS

Map Key	Number of Records	Direction/ Distance (m)	Elev/Diff (m)	Site	DB
<hr/>					
Well ID:	4907849			Data Entry Status:	
Construction Date:				Data Src:	1
Primary Water Use:				Date Received:	7/15/1994
Sec. Water Use:				Selected Flag:	Yes
Final Well Status:				Abandonment Rec:	
Water Type:				Contractor:	1129
Casing Material:				Form Version:	1
Audit No:	149025			Owner:	
Tag:				Street Name:	
Construction Method:				County:	PEEL
Elevation (m):				Municipality:	CALEDON TOWN (ALBION)
Elevation Reliability:				Site Info:	
Depth to Bedrock:				Lot:	010
Well Depth:				Concession:	04
Overburden/Bedrock:				Concession Name:	CON
Pump Rate:				Easting NAD83:	
Static Water Level:				Northing NAD83:	
Flowing (Y/N):				Zone:	
Flow Rate:				UTM Reliability:	
Clear/Cloudy:					
<hr/>					
PDF URL (Map):	https://d2khazk8e83rdv.cloudfront.net/moe_mapping/downloads/2Water/Wells_pdfs/490\4907849.pdf				
<hr/>					
<u>Bore Hole Information</u>					
<hr/>					
Bore Hole ID:	10322408			Elevation:	265.084106
DP2BR:				Elevrc:	
Spatial Status:	Improved			Zone:	17
Code OB:	—			East83:	598780
Code OB Desc:	No formation data			North83:	4857872
Open Hole:				Org CS:	N83
Cluster Kind:				UTMRC:	1
Date Completed:				UTMRC Desc:	margin of error : < 3 m
Remarks:				Location Method:	
Elevrc Desc:					
Location Source Date:	As of Fall, 2005				
Improvement Location Source:	YPDT_Master_A.mdb from Conservation Authority Moraine Coalition				
Improvement Location Method:	EngineeringReport				
Source Revision Comment:	Sourced from Earthfx Inc. by CAMC. Source notes: EFX; Consultant Report; Alias: IWA: C34B-14 Original units in CAMC's source: UTM NAD83 UTMs and Gnd Elev updated by Hunter Brought into CAMC data on: 02/08/2002. Source ID: IWA: C34B-14				
Supplier Comment:	Changed from lot/centroid coordinates.				
<hr/>					
<u>Method of Construction & Well Use</u>					
<hr/>					
Method Construction ID:	964907849				
Method Construction Code:	0				
Method Construction:	Not Known				
Other Method Construction:					
<hr/>					
<u>Pipe Information</u>					
<hr/>					
Pipe ID:	10870978				
Casing No:	1				
Comment:					
Alt Name:					
<hr/>					
40	1 of 1	S/41.6	262.4 / -9.86	lot 11 con 3 ON	WWIS
<hr/>					
Well ID:	4903854			Data Entry Status:	

Map Key	Number of Records	Direction/ Distance (m)	Elev/Diff (m)	Site	DB
Construction Date:				Data Src:	1
Primary Water Use:		Domestic		Date Received:	7/12/1972
Sec. Water Use:		0		Selected Flag:	Yes
Final Well Status:		Water Supply		Abandonment Rec:	
Water Type:				Contractor:	2610
Casing Material:				Form Version:	1
Audit No:				Owner:	
Tag:				Street Name:	
Construction Method:				County:	PEEL
Elevation (m):				Municipality:	CALEDON TOWN (ALBION)
Elevation Reliability:				Site Info:	
Depth to Bedrock:				Lot:	011
Well Depth:				Concession:	03
Overburden/Bedrock:				Concession Name:	CON
Pump Rate:				Easting NAD83:	
Static Water Level:				Northing NAD83:	
Flowing (Y/N):				Zone:	
Flow Rate:				UTM Reliability:	
Clear/Cloudy:					

PDF URL (Map): https://d2khazk8e83rdv.cloudfront.net/moe_mapping/downloads/2Water/Wells_pdfs/490\4903854.pdf

Bore Hole Information

Bore Hole ID:	10318683	Elevation:	263.508514
DP2BR:	81	Elevrc:	
Spatial Status:		Zone:	17
Code OB:	r	East83:	597814.6
Code OB Desc:	Bedrock	North83:	4857025
Open Hole:		Org CS:	
Cluster Kind:		UTMRC:	4
Date Completed:	6/12/1972	UTMRC Desc:	margin of error : 30 m - 100 m
Remarks:		Location Method:	p4
Elevrc Desc:			
Location Source Date:			
Improvement Location Source:			
Improvement Location Method:			
Source Revision Comment:			
Supplier Comment:			

Overburden and Bedrock Materials Interval

Formation ID:	932043348
Layer:	1
Color:	6
General Color:	BROWN
Mat1:	05
Most Common Material:	CLAY
Mat2:	
Mat2 Desc:	
Mat3:	
Mat3 Desc:	
Formation Top Depth:	0
Formation End Depth:	12
Formation End Depth UOM:	ft

Overburden and Bedrock Materials Interval

Formation ID:	932043349
Layer:	2
Color:	2

Map Key	Number of Records	Direction/ Distance (m)	Elev/Diff (m)	Site	DB
<hr/>					
General Color:		GREY			
Mat1:		05			
Most Common Material:		CLAY			
Mat2:					
Mat2 Desc:					
Mat3:					
Mat3 Desc:					
Formation Top Depth:		12			
Formation End Depth:		81			
Formation End Depth UOM:		ft			
 <u>Overburden and Bedrock Materials Interval</u>					
Formation ID:		932043350			
Layer:		3			
Color:		2			
General Color:		GREY			
Mat1:		17			
Most Common Material:		SHALE			
Mat2:					
Mat2 Desc:					
Mat3:					
Mat3 Desc:					
Formation Top Depth:		81			
Formation End Depth:		120			
Formation End Depth UOM:		ft			
 <u>Method of Construction & Well Use</u>					
Method Construction ID:		964903854			
Method Construction Code:		1			
Method Construction:		Cable Tool			
Other Method Construction:					
 <u>Pipe Information</u>					
Pipe ID:		10867253			
Casing No:		1			
Comment:					
Alt Name:					
 <u>Construction Record - Casing</u>					
Casing ID:		930526320			
Layer:		1			
Material:					
Open Hole or Material:					
Depth From:					
Depth To:		87			
Casing Diameter:		5			
Casing Diameter UOM:		inch			
Casing Depth UOM:		ft			
 <u>Results of Well Yield Testing</u>					
Pump Test ID:		994903854			
Pump Set At:					
Static Level:		90			
Final Level After Pumping:		120			
Recommended Pump Depth:		115			

Map Key	Number of Records	Direction/ Distance (m)	Elev/Diff (m)	Site	DB
<hr/>					
Pumping Rate:	2				
Flowing Rate:					
Recommended Pump Rate:	2				
Levels UOM:	ft				
Rate UOM:	GPM				
Water State After Test Code:	1				
Water State After Test:	CLEAR				
Pumping Test Method:	2				
Pumping Duration HR:	2				
Pumping Duration MIN:	30				
Flowing:	No				
 <u>Draw Down & Recovery</u>					
Pump Test Detail ID:	934531525				
Test Type:	Recovery				
Test Duration:	30				
Test Level:	90				
Test Level UOM:	ft				
 <u>Draw Down & Recovery</u>					
Pump Test Detail ID:	934786081				
Test Type:	Recovery				
Test Duration:	45				
Test Level:	90				
Test Level UOM:	ft				
 <u>Draw Down & Recovery</u>					
Pump Test Detail ID:	935051000				
Test Type:	Recovery				
Test Duration:	60				
Test Level:	90				
Test Level UOM:	ft				
 <u>Draw Down & Recovery</u>					
Pump Test Detail ID:	934257414				
Test Type:	Recovery				
Test Duration:	15				
Test Level:	90				
Test Level UOM:	ft				
 <u>Water Details</u>					
Water ID:	933791897				
Layer:	1				
Kind Code:	2				
Kind:	SALTY				
Water Found Depth:	85				
Water Found Depth UOM:	ft				
<hr/>					
41	1 of 1	SSE/44.6	261.0 / -11.29	lot 10 con 4 ON	WWIS
Well ID:	4906516			Data Entry Status:	
Construction Date:				Data Src:	1
Primary Water Use:	Domestic			Date Received:	12/22/1986
Sec. Water Use:				Selected Flag:	Yes
Final Well Status:	Water Supply			Abandonment Rec:	

Map Key	Number of Records	Direction/ Distance (m)	Elev/Diff (m)	Site	DB
Water Type:				Contractor:	4778
Casing Material:				Form Version:	1
Audit No:	NA			Owner:	
Tag:				Street Name:	
Construction Method:				County:	PEEL
Elevation (m):				Municipality:	CALEDON TOWN (ALBION)
Elevation Reliability:				Site Info:	
Depth to Bedrock:				Lot:	010
Well Depth:				Concession:	04
Overburden/Bedrock:				Concession Name:	CON
Pump Rate:				Easting NAD83:	
Static Water Level:				Northing NAD83:	
Flowing (Y/N):				Zone:	
Flow Rate:				UTM Reliability:	
Clear/Cloudy:					

PDF URL (Map): https://d2khazk8e83rdv.cloudfront.net/moe_mapping/downloads/2Water/Wells_pdfs/490\4906516.pdf

Bore Hole Information

Bore Hole ID:	10321081	Elevation:	260.784027
DP2BR:		Elevrc:	
Spatial Status:		Zone:	17
Code OB:	o	East83:	598226.6
Code OB Desc:	Overburden	North83:	4857340
Open Hole:		Org CS:	
Cluster Kind:		UTMRC:	5
Date Completed:	10/11/1986	UTMRC Desc:	margin of error : 100 m - 300 m
Remarks:		Location Method:	wwr
Elevrc Desc:			
Location Source Date:			
Improvement Location Source:			
Improvement Location Method:			
Source Revision Comment:			
Supplier Comment:			

Overburden and Bedrock Materials Interval

Formation ID:	932054046
Layer:	3
Color:	6
General Color:	BROWN
Mat1:	09
Most Common Material:	MEDIUM SAND
Mat2:	
Mat2 Desc:	
Mat3:	
Mat3 Desc:	
Formation Top Depth:	23
Formation End Depth:	35
Formation End Depth UOM:	ft

Overburden and Bedrock Materials Interval

Formation ID:	932054044
Layer:	1
Color:	6
General Color:	BROWN
Mat1:	05
Most Common Material:	CLAY
Mat2:	

Map Key	Number of Records	Direction/ Distance (m)	Elev/Diff (m)	Site	DB
Mat2 Desc:					
Mat3:					
Mat3 Desc:					
Formation Top Depth:		0			
Formation End Depth:		18			
Formation End Depth UOM:		ft			
<u>Overburden and Bedrock Materials Interval</u>					
Formation ID:		932054045			
Layer:		2			
Color:		3			
General Color:		BLUE			
Mat1:		05			
Most Common Material:		CLAY			
Mat2:					
Mat2 Desc:					
Mat3:					
Mat3 Desc:					
Formation Top Depth:		18			
Formation End Depth:		23			
Formation End Depth UOM:		ft			
<u>Overburden and Bedrock Materials Interval</u>					
Formation ID:		932054047			
Layer:		4			
Color:		3			
General Color:		BLUE			
Mat1:		05			
Most Common Material:		CLAY			
Mat2:					
Mat2 Desc:					
Mat3:					
Mat3 Desc:					
Formation Top Depth:		35			
Formation End Depth:		45			
Formation End Depth UOM:		ft			
<u>Method of Construction & Well Use</u>					
Method Construction ID:		964906516			
Method Construction Code:		1			
Method Construction:		Cable Tool			
Other Method Construction:					
<u>Pipe Information</u>					
Pipe ID:		10869651			
Casing No:		1			
Comment:					
Alt Name:					
<u>Construction Record - Casing</u>					
Casing ID:		930529792			
Layer:		2			
Material:		1			
Open Hole or Material:		STEEL			

Map Key	Number of Records	Direction/ Distance (m)	Elev/Diff (m)	Site	DB
Depth From:					
Depth To:		45			
Casing Diameter:		5			
Casing Diameter UOM:		inch			
Casing Depth UOM:		ft			
<u>Construction Record - Casing</u>					
Casing ID:		930529791			
Layer:		1			
Material:		1			
Open Hole or Material:		STEEL			
Depth From:					
Depth To:		25			
Casing Diameter:		6			
Casing Diameter UOM:		inch			
Casing Depth UOM:		ft			
<u>Construction Record - Screen</u>					
Screen ID:		933359992			
Layer:		1			
Slot:		010			
Screen Top Depth:		25			
Screen End Depth:		35			
Screen Material:					
Screen Depth UOM:		ft			
Screen Diameter UOM:		inch			
Screen Diameter:		6			
<u>Results of Well Yield Testing</u>					
Pump Test ID:		994906516			
Pump Set At:					
Static Level:					
Final Level After Pumping:		22			
Recommended Pump Depth:		40			
Pumping Rate:		12			
Flowing Rate:					
Recommended Pump Rate:		12			
Levels UOM:		ft			
Rate UOM:		GPM			
Water State After Test Code:		1			
Water State After Test:		CLEAR			
Pumping Test Method:		2			
Pumping Duration HR:		4			
Pumping Duration MIN:		0			
Flowing:		No			
<u>Draw Down & Recovery</u>					
Pump Test Detail ID:		935048440			
Test Type:		Draw Down			
Test Duration:		60			
Test Level:		22			
Test Level UOM:		ft			
<u>Draw Down & Recovery</u>					
Pump Test Detail ID:		934528854			
Test Type:		Draw Down			
Test Duration:		30			

Map Key	Number of Records	Direction/ Distance (m)	Elev/Diff (m)	Site	DB
Test Level:		22			
Test Level UOM:		ft			
<u>Draw Down & Recovery</u>					
Pump Test Detail ID:		934254262			
Test Type:		Draw Down			
Test Duration:		15			
Test Level:		22			
Test Level UOM:		ft			
<u>Draw Down & Recovery</u>					
Pump Test Detail ID:		934782941			
Test Type:		Draw Down			
Test Duration:		45			
Test Level:		22			
Test Level UOM:		ft			
<u>Water Details</u>					
Water ID:		933794492			
Layer:		1			
Kind Code:		1			
Kind:		FRESH			
Water Found Depth:		23			
Water Found Depth UOM:		ft			

42	1 of 1	E/44.7	265.9 / -6.40	lot 11 con 5 ON	WWIS
Well ID:	4904011			Data Entry Status:	
Construction Date:				Data Src:	1
Primary Water Use:	Domestic			Date Received:	1/15/1973
Sec. Water Use:	0			Selected Flag:	Yes
Final Well Status:	Water Supply			Abandonment Rec:	
Water Type:				Contractor:	5459
Casing Material:				Form Version:	1
Audit No:				Owner:	
Tag:				Street Name:	
Construction Method:				County:	PEEL
Elevation (m):				Municipality:	CALEDON TOWN (ALBION)
Elevation Reliability:				Site Info:	
Depth to Bedrock:				Lot:	011
Well Depth:				Concession:	05
Overburden/Bedrock:				Concession Name:	CON
Pump Rate:				Easting NAD83:	
Static Water Level:				Northing NAD83:	
Flowing (Y/N):				Zone:	
Flow Rate:				UTM Reliability:	
Clear/Cloudy:					

PDF URL (Map): https://d2khazk8e83rdv.cloudfront.net/moe_mapping/downloads/2Water/Wells_pdfs/490\4904011.pdf

Bore Hole Information

Bore Hole ID:	10318800	Elevation:	265.093353
DP2BR:		Elevrc:	
Spatial Status:		Zone:	17
Code OB:	o	East83:	598755.6
Code OB Desc:	Overburden	North83:	4858099
Open Hole:		Org CS:	

Map Key	Number of Records	Direction/ Distance (m)	Elev/Diff (m)	Site	DB
Cluster Kind:				UTMRC:	4
Date Completed:	8/26/1972			UTMRC Desc:	margin of error : 30 m - 100 m
Remarks:				Location Method:	p4
Elevrc Desc:					
Location Source Date:					
Improvement Location Source:					
Improvement Location Method:					
Source Revision Comment:					
Supplier Comment:					
<u>Overburden and Bedrock</u>					
<u>Materials Interval</u>					
Formation ID:		932043890			
Layer:		4			
Color:					
General Color:					
Mat1:		08			
Most Common Material:		FINE SAND			
Mat2:					
Mat2 Desc:					
Mat3:					
Mat3 Desc:					
Formation Top Depth:		110			
Formation End Depth:		115			
Formation End Depth UOM:		ft			
<u>Overburden and Bedrock</u>					
<u>Materials Interval</u>					
Formation ID:		932043888			
Layer:		2			
Color:		3			
General Color:		BLUE			
Mat1:		05			
Most Common Material:		CLAY			
Mat2:		28			
Mat2 Desc:		SAND			
Mat3:					
Mat3 Desc:					
Formation Top Depth:		34			
Formation End Depth:		65			
Formation End Depth UOM:		ft			
<u>Overburden and Bedrock</u>					
<u>Materials Interval</u>					
Formation ID:		932043887			
Layer:		1			
Color:					
General Color:					
Mat1:		23			
Most Common Material:		PREVIOUSLY DUG			
Mat2:					
Mat2 Desc:					
Mat3:					
Mat3 Desc:					
Formation Top Depth:		0			
Formation End Depth:		34			
Formation End Depth UOM:		ft			
<u>Overburden and Bedrock</u>					

Map Key	Number of Records	Direction/ Distance (m)	Elev/Diff (m)	Site	DB
<u>Materials Interval</u>					
Formation ID:		932043889			
Layer:		3			
Color:		3			
General Color:		BLUE			
Mat1:		08			
Most Common Material:		FINE SAND			
Mat2:		05			
Mat2 Desc:		CLAY			
Mat3:					
Mat3 Desc:					
Formation Top Depth:		65			
Formation End Depth:		110			
Formation End Depth UOM:		ft			
<u>Method of Construction & Well Use</u>					
Method Construction ID:		964904011			
Method Construction Code:		1			
Method Construction:		Cable Tool			
Other Method Construction:					
<u>Pipe Information</u>					
Pipe ID:		10867370			
Casing No:		1			
Comment:					
Alt Name:					
<u>Construction Record - Casing</u>					
Casing ID:		930526477			
Layer:		1			
Material:		1			
Open Hole or Material:		STEEL			
Depth From:					
Depth To:		110			
Casing Diameter:		6			
Casing Diameter UOM:		inch			
Casing Depth UOM:		ft			
<u>Construction Record - Screen</u>					
Screen ID:		933359456			
Layer:		1			
Slot:		006			
Screen Top Depth:		110			
Screen End Depth:		114			
Screen Material:					
Screen Depth UOM:		ft			
Screen Diameter UOM:		inch			
Screen Diameter:		6			
<u>Results of Well Yield Testing</u>					
Pump Test ID:		994904011			
Pump Set At:					
Static Level:		0			
Final Level After Pumping:		100			
Recommended Pump Depth:		100			

Map Key	Number of Records	Direction/ Distance (m)	Elev/Diff (m)	Site	DB
<hr/>					
Pumping Rate:		6			
Flowing Rate:		1			
Recommended Pump Rate:		6			
Levels UOM:		ft			
Rate UOM:		GPM			
Water State After Test Code:		1			
Water State After Test:		CLEAR			
Pumping Test Method:		1			
Pumping Duration HR:		1			
Pumping Duration MIN:		30			
Flowing:		Yes			
 <u>Draw Down & Recovery</u>					
Pump Test Detail ID:		935051100			
Test Type:		Draw Down			
Test Duration:		60			
Test Level:		100			
Test Level UOM:		ft			
 <u>Draw Down & Recovery</u>					
Pump Test Detail ID:		934257510			
Test Type:		Draw Down			
Test Duration:		15			
Test Level:		80			
Test Level UOM:		ft			
 <u>Draw Down & Recovery</u>					
Pump Test Detail ID:		934532038			
Test Type:		Draw Down			
Test Duration:		30			
Test Level:		100			
Test Level UOM:		ft			
 <u>Water Details</u>					
Water ID:		933792029			
Layer:		1			
Kind Code:		1			
Kind:		FRESH			
Water Found Depth:		110			
Water Found Depth UOM:		ft			
<hr/>					
43	1 of 14	E/48.4	265.8 / -6.43	GEORBON TRANSPORTATION SERVICES INC. 14091 HUMBER STA. RD., BOLTON CALEDON TOWN ON	CA
Certificate #:		8-3049-95-			
Application Year:		95			
Issue Date:		4/18/1995			
Approval Type:		Industrial air			
Status:		Approved			
Application Type:					
Client Name:					
Client Address:					
Client City:					
Client Postal Code:					
Project Description:		WASTE OIL FURNACE MODEL CB-4000			
Contaminants:		Suspended Particulate Matter, Nitrogen Oxides, Sulphur Dioxide, Zinc			
Emission Control:					

Map Key	Number of Records	Direction/ Distance (m)	Elev/Diff (m)	Site	DB
43	2 of 14	E/48.4	265.8 / -6.43	GEORBON TRANSPORTATION SERVICES INC. 14091 HUMBER STATION ROAD BOLTON ON L7E 5T1	GEN
Generator No:		ON1673501	PO Box No:		
Status:			Country:		
Approval Years:		94,95,96,97,98,99,00,01	Choice of Contact:		
Contam. Facility:			Co Admin:		
MHSW Facility:			Phone No Admin:		
SIC Code:		4561			
SIC Description:		GEN. FREIGHT TRUCK.			
<u>Detail(s)</u>					
Waste Class:		212			
Waste Class Desc:		ALIPHATIC SOLVENTS			
Waste Class:		213			
Waste Class Desc:		PETROLEUM DISTILLATES			
Waste Class:		251			
Waste Class Desc:		OIL SKIMMINGS & SLUDGES			
Waste Class:		252			
Waste Class Desc:		WASTE OILS & LUBRICANTS			
43	3 of 14	E/48.4	265.8 / -6.43	GEORBON TRANSPORTATION SERVICES INC. P.O. BOX 10 14091 HUMBER STATION ROAD BOLTON ON L7E 5S1	GEN
Generator No:		ON1673501	PO Box No:		
Status:			Country:		
Approval Years:		02,03,04,05,06,07,08	Choice of Contact:		
Contam. Facility:			Co Admin:		
MHSW Facility:			Phone No Admin:		
SIC Code:					
SIC Description:					
<u>Detail(s)</u>					
Waste Class:		252			
Waste Class Desc:		WASTE OILS & LUBRICANTS			
Waste Class:		212			
Waste Class Desc:		ALIPHATIC SOLVENTS			
Waste Class:		213			
Waste Class Desc:		PETROLEUM DISTILLATES			
Waste Class:		251			
Waste Class Desc:		OIL SKIMMINGS & SLUDGES			
Waste Class:		265			
Waste Class Desc:		GRAPHIC ART WASTES			
Waste Class:		265			
Waste Class Desc:		GRAPHIC ART WASTES			
43	4 of 14	E/48.4	265.8 / -6.43	GEORBON TRANSPORTATION SERVICES INC. P.O. BOX 10 14091 HUMBER STATION ROAD	GEN

Map Key	Number of Records	Direction/ Distance (m)	Elev/Diff (m)	Site	DB
BOLTON ON L7E 0Z9					
Generator No:	ON1673501			PO Box No:	
Status:				Country:	
Approval Years:	2009			Choice of Contact:	
Contam. Facility:				Co Admin:	
MHSW Facility:				Phone No Admin:	
SIC Code:	484121, 484122				
SIC Description:	General Freight Trucking Long Distance Truck-Load, General Freight Trucking Long Distance Less Than Truck-Load				
Detail(s)					
Waste Class:	212				
Waste Class Desc:	ALIPHATIC SOLVENTS				
Waste Class:	213				
Waste Class Desc:	PETROLEUM DISTILLATES				
Waste Class:	251				
Waste Class Desc:	OIL SKIMMINGS & SLUDGES				
Waste Class:	252				
Waste Class Desc:	WASTE OILS & LUBRICANTS				
Waste Class:	265				
Waste Class Desc:	GRAPHIC ART WASTES				
43	5 of 14	E/48.4	265.8 / -6.43	GEORBON TRANSPORTATION SERVICES INC. 14091 HUMBER STATION ROAD BOLTON ON L7E 0Z9	GEN
Generator No:	ON1673501			PO Box No:	
Status:				Country:	
Approval Years:	2010			Choice of Contact:	
Contam. Facility:				Co Admin:	
MHSW Facility:				Phone No Admin:	
SIC Code:	484121, 484122				
SIC Description:	General Freight Trucking Long Distance Truck-Load, General Freight Trucking Long Distance Less Than Truck-Load				
Detail(s)					
Waste Class:	265				
Waste Class Desc:	GRAPHIC ART WASTES				
Waste Class:	251				
Waste Class Desc:	OIL SKIMMINGS & SLUDGES				
Waste Class:	252				
Waste Class Desc:	WASTE OILS & LUBRICANTS				
Waste Class:	213				
Waste Class Desc:	PETROLEUM DISTILLATES				
Waste Class:	212				
Waste Class Desc:	ALIPHATIC SOLVENTS				
43	6 of 14	E/48.4	265.8 / -6.43	GEORBON TRANSPORTATION SERVICES INC. 14091 HUMBER STATION ROAD BOLTON ON L7E 0Z9	GEN

Map Key	Number of Records	Direction/ Distance (m)	Elev/Diff (m)	Site	DB
Generator No: ON1673501 Status: Approval Years: 2011 Contam. Facility: MHSW Facility: SIC Code: 484121, 484122 SIC Description: General Freight Trucking Long Distance Truck-Load, General Freight Trucking Long Distance Less Than Truck-Load PO Box No: Country: Choice of Contact: Co Admin: Phone No Admin:					
<u>Detail(s)</u>					
Waste Class:		251			
Waste Class Desc:		OIL SKIMMINGS & SLUDGES			
Waste Class:		252			
Waste Class Desc:		WASTE OILS & LUBRICANTS			
Waste Class:		213			
Waste Class Desc:		PETROLEUM DISTILLATES			
Waste Class:		265			
Waste Class Desc:		GRAPHIC ART WASTES			
Waste Class:		212			
Waste Class Desc:		ALIPHATIC SOLVENTS			
43	7 of 14	E/48.4	265.8 / -6.43	GEORBON TRANSPORTATION SERVICES INC. 14091 HUMBER STATION ROAD BOLTON ON L7E 5T1	GEN
Generator No: ON1673501 Status: Approval Years: 2012 Contam. Facility: MHSW Facility: SIC Code: 484121, 484122 SIC Description: General Freight Trucking Long Distance Truck-Load, General Freight Trucking Long Distance Less Than Truck-Load PO Box No: Country: Choice of Contact: Co Admin: Phone No Admin:					
<u>Detail(s)</u>					
Waste Class:		252			
Waste Class Desc:		WASTE OILS & LUBRICANTS			
Waste Class:		212			
Waste Class Desc:		ALIPHATIC SOLVENTS			
Waste Class:		265			
Waste Class Desc:		GRAPHIC ART WASTES			
Waste Class:		251			
Waste Class Desc:		OIL SKIMMINGS & SLUDGES			
Waste Class:		213			
Waste Class Desc:		PETROLEUM DISTILLATES			
43	8 of 14	E/48.4	265.8 / -6.43	GEORBON TRANSPORTATION SERVICES INC. 14091 HUMBER STATION ROAD BOLTON ON	GEN
Generator No: ON1673501 Status: Approval Years: 2013 PO Box No: Country: Choice of Contact:					

Map Key	Number of Records	Direction/ Distance (m)	Elev/Diff (m)	Site	DB
Contam. Facility: MHSW Facility: SIC Code: 484121, 484122 SIC Description: GENERAL FREIGHT TRUCKING, LONG DISTANCE, TRUCK-LOAD Co Admin: Phone No Admin:					
<u>Detail(s)</u>					
Waste Class: 212 Waste Class Desc: ALIPHATIC SOLVENTS Waste Class: 213 Waste Class Desc: PETROLEUM DISTILLATES Waste Class: 265 Waste Class Desc: GRAPHIC ART WASTES Waste Class: 251 Waste Class Desc: OIL SKIMMINGS & SLUDGES Waste Class: 252 Waste Class Desc: WASTE OILS & LUBRICANTS					
43	9 of 14	E/48.4	265.8 / -6.43	GEORBON TRANSPORTATION SERVICES INC. 14091 HUMBER STATION ROAD BOLTON ON L7E 5S1	GEN
Generator No: ON1673501 Status: Approval Years: 2016 Contam. Facility: No MHSW Facility: No SIC Code: 484121, 484122 SIC Description: GENERAL FREIGHT TRUCKING, LONG DISTANCE, TRUCK-LOAD, 484122 PO Box No: Country: Canada Choice of Contact: CO_OFFICIAL Co Admin: Tim D Harkness Phone No Admin: 905-857-8525 Ext.6246					
<u>Detail(s)</u>					
Waste Class: 265 Waste Class Desc: GRAPHIC ART WASTES Waste Class: 212 Waste Class Desc: ALIPHATIC SOLVENTS Waste Class: 264 Waste Class Desc: PHOTOPROCESSING WASTES Waste Class: 251 Waste Class Desc: OIL SKIMMINGS & SLUDGES Waste Class: 213 Waste Class Desc: PETROLEUM DISTILLATES Waste Class: 252 Waste Class Desc: WASTE OILS & LUBRICANTS					
43	10 of 14	E/48.4	265.8 / -6.43	GEORBON TRANSPORTATION SERVICES INC. 14091 HUMBER STATION ROAD BOLTON ON L7E 5S1	GEN
Generator No: ON1673501 Status: Approval Years: 2015 Contam. Facility: No MHSW Facility: No PO Box No: Country: Canada Choice of Contact: CO_OFFICIAL Co Admin: Tim D Harkness Phone No Admin: 905-857-8525 Ext.6246					

Map Key	Number of Records	Direction/ Distance (m)	Elev/Diff (m)	Site	DB
<hr/>					
SIC Code:	484121, 484122				
SIC Description:	GENERAL FREIGHT TRUCKING, LONG DISTANCE, TRUCK-LOAD, 484122				
<u>Detail(s)</u>					
Waste Class:	252				
Waste Class Desc:	WASTE OILS & LUBRICANTS				
Waste Class:	212				
Waste Class Desc:	ALIPHATIC SOLVENTS				
Waste Class:	213				
Waste Class Desc:	PETROLEUM DISTILLATES				
Waste Class:	265				
Waste Class Desc:	GRAPHIC ART WASTES				
Waste Class:	251				
Waste Class Desc:	OIL SKIMMINGS & SLUDGES				
Waste Class:	264				
Waste Class Desc:	PHOTOPROCESSING WASTES				
<hr/>					
43	11 of 14	E/48.4	265.8 / -6.43	GEORBON TRANSPORTATION SERVICES INC. 14091 HUMBER STATION ROAD BOLTON ON L7E 5S1	GEN
Generator No:	ON1673501			PO Box No:	
Status:				Country:	Canada
Approval Years:	2014			Choice of Contact:	CO_OFFICIAL
Contam. Facility:	No			Co Admin:	Tim D Harkness
MHSW Facility:	No			Phone No Admin:	905-857-8525 Ext.6246
SIC Code:	484121, 484122				
SIC Description:	GENERAL FREIGHT TRUCKING, LONG DISTANCE, TRUCK-LOAD, 484122				
<u>Detail(s)</u>					
Waste Class:	265				
Waste Class Desc:	GRAPHIC ART WASTES				
Waste Class:	212				
Waste Class Desc:	ALIPHATIC SOLVENTS				
Waste Class:	251				
Waste Class Desc:	OIL SKIMMINGS & SLUDGES				
Waste Class:	264				
Waste Class Desc:	PHOTOPROCESSING WASTES				
Waste Class:	252				
Waste Class Desc:	WASTE OILS & LUBRICANTS				
Waste Class:	213				
Waste Class Desc:	PETROLEUM DISTILLATES				
<hr/>					
43	12 of 14	E/48.4	265.8 / -6.43	CAVALIER TRANSPORTATION SERVICES INC. 14091 HUMBER STATION ROAD BOLTON ON L7E 5S1	GEN
Generator No:	ON1673501			PO Box No:	
Status:	Registered			Country:	Canada
Approval Years:	As of Dec 2018			Choice of Contact:	
Contam. Facility:				Co Admin:	

Map Key	Number of Records	Direction/ Distance (m)	Elev/Diff (m)	Site	DB
MHSW Facility: SIC Code: SIC Description:				Phone No Admin:	
<u>Detail(s)</u>					
Waste Class:		251 L			
Waste Class Desc:		Waste oils/sludges (petroleum based)			
Waste Class:		212 L			
Waste Class Desc:		Aliphatic solvents and residues			
Waste Class:		213 I			
Waste Class Desc:		Petroleum distillates			
Waste Class:		213 T			
Waste Class Desc:		Petroleum distillates			
Waste Class:		252 L			
Waste Class Desc:		Waste crankcase oils and lubricants			
Waste Class:		264 L			
Waste Class Desc:		Photoprocessing wastes			
43	13 of 14	E/48.4	265.8 / -6.43	14091 Humber Station Rd Caledon ON L7E0Z9	EHS
Order No:	20161223036			Nearest Intersection:	
Status:	C			Municipality:	
Report Type:	Standard Report			Client Prov/State:	ON
Report Date:	03-JAN-17			Search Radius (km):	.25
Date Received:	23-DEC-16			X:	-79.771234
Previous Site Name:				Y:	43.870054
Lot/Building Size:					
Additional Info Ordered:					
43	14 of 14	E/48.4	265.8 / -6.43	CAVALIER TRANSPORTATION SERVICES INC. 14091 HUMBER STATION ROAD BOLTON ON L7E 5S1	GEN
Generator No:	ON1673501			PO Box No:	
Status:	Registered			Country:	Canada
Approval Years:	As of Apr 2020			Choice of Contact:	
Contam. Facility:				Co Admin:	
MHSW Facility:				Phone No Admin:	
SIC Code:					
SIC Description:					
<u>Detail(s)</u>					
Waste Class:		251 L			
Waste Class Desc:		Waste oils/sludges (petroleum based)			
Waste Class:		252 L			
Waste Class Desc:		Waste crankcase oils and lubricants			
Waste Class:		264 L			
Waste Class Desc:		Photoprocessing wastes			
Waste Class:		213 T			
Waste Class Desc:		Petroleum distillates			

Map Key	Number of Records	Direction/ Distance (m)	Elev/Diff (m)	Site	DB
Waste Class:		212 L			
Waste Class Desc:		Aliphatic solvents and residues			
Waste Class:		213 I			
Waste Class Desc:		Petroleum distillates			

44	1 of 1	SSW/49.4	263.9 / -8.38	lot 11 con 3 ON	WWIS
Well ID:	4903995			Data Entry Status:	
Construction Date:				Data Src:	1
Primary Water Use:	Domestic			Date Received:	12/28/1972
Sec. Water Use:	0			Selected Flag:	Yes
Final Well Status:	Water Supply			Abandonment Rec:	
Water Type:				Contractor:	5206
Casing Material:				Form Version:	1
Audit No:				Owner:	
Tag:				Street Name:	
Construction Method:				County:	PEEL
Elevation (m):				Municipality:	CALEDON TOWN (ALBION)
Elevation Reliability:				Site Info:	
Depth to Bedrock:				Lot:	011
Well Depth:				Concession:	03
Overburden/Bedrock:				Concession Name:	CON
Pump Rate:				Easting NAD83:	
Static Water Level:				Northing NAD83:	
Flowing (Y/N):				Zone:	
Flow Rate:				UTM Reliability:	
Clear/Cloudy:					
PDF URL (Map):	https://d2khazk8e83rdv.cloudfront.net/moe_mapping/downloads/2Water/Wells_pdfs/490\4903995.pdf				

Bore Hole Information

Bore Hole ID:	10318784	Elevation:	264.559875
DP2BR:		Elevrc:	
Spatial Status:		Zone:	17
Code OB:	o	East83:	597764.6
Code OB Desc:	Overburden	North83:	4857063
Open Hole:		Org CS:	
Cluster Kind:		UTMRC:	4
Date Completed:	11/24/1972	UTMRC Desc:	margin of error : 30 m - 100 m
Remarks:		Location Method:	p4
Elevrc Desc:			
Location Source Date:			
Improvement Location Source:			
Improvement Location Method:			
Source Revision Comment:			
Supplier Comment:			

Overburden and Bedrock Materials Interval

Formation ID:	932043829
Layer:	7
Color:	
General Color:	
Mat1:	08
Most Common Material:	FINE SAND
Mat2:	
Mat2 Desc:	
Mat3:	
Mat3 Desc:	

Map Key	Number of Records	Direction/ Distance (m)	Elev/Diff (m)	Site	DB
Formation Top Depth:		146			
Formation End Depth:		150			
Formation End Depth UOM:		ft			
<u>Overburden and Bedrock Materials Interval</u>					
Formation ID:		932043825			
Layer:		3			
Color:					
General Color:					
Mat1:		14			
Most Common Material:		HARDPAN			
Mat2:					
Mat2 Desc:					
Mat3:					
Mat3 Desc:					
Formation Top Depth:		35			
Formation End Depth:		78			
Formation End Depth UOM:		ft			
<u>Overburden and Bedrock Materials Interval</u>					
Formation ID:		932043823			
Layer:		1			
Color:		6			
General Color:		BROWN			
Mat1:		05			
Most Common Material:		CLAY			
Mat2:					
Mat2 Desc:					
Mat3:					
Mat3 Desc:					
Formation Top Depth:		0			
Formation End Depth:		22			
Formation End Depth UOM:		ft			
<u>Overburden and Bedrock Materials Interval</u>					
Formation ID:		932043824			
Layer:		2			
Color:		3			
General Color:		BLUE			
Mat1:		05			
Most Common Material:		CLAY			
Mat2:					
Mat2 Desc:					
Mat3:					
Mat3 Desc:					
Formation Top Depth:		22			
Formation End Depth:		35			
Formation End Depth UOM:		ft			
<u>Overburden and Bedrock Materials Interval</u>					
Formation ID:		932043827			
Layer:		5			
Color:					
General Color:					

Map Key	Number of Records	Direction/ Distance (m)	Elev/Diff (m)	Site	DB
Mat1:		28			
Most Common Material:		SAND			
Mat2:		06			
Mat2 Desc:		SILT			
Mat3:					
Mat3 Desc:					
Formation Top Depth:		120			
Formation End Depth:		140			
Formation End Depth UOM:		ft			
<u>Overburden and Bedrock Materials Interval</u>					
Formation ID:		932043826			
Layer:		4			
Color:		3			
General Color:		BLUE			
Mat1:		05			
Most Common Material:		CLAY			
Mat2:					
Mat2 Desc:					
Mat3:					
Mat3 Desc:					
Formation Top Depth:		78			
Formation End Depth:		120			
Formation End Depth UOM:		ft			
<u>Overburden and Bedrock Materials Interval</u>					
Formation ID:		932043828			
Layer:		6			
Color:					
General Color:					
Mat1:		28			
Most Common Material:		SAND			
Mat2:					
Mat2 Desc:					
Mat3:					
Mat3 Desc:					
Formation Top Depth:		140			
Formation End Depth:		146			
Formation End Depth UOM:		ft			
<u>Method of Construction & Well Use</u>					
Method Construction ID:		964903995			
Method Construction Code:		1			
Method Construction:		Cable Tool			
Other Method Construction:					
<u>Pipe Information</u>					
Pipe ID:		10867354			
Casing No:		1			
Comment:					
Alt Name:					
<u>Construction Record - Casing</u>					
Casing ID:		930526458			

Map Key	Number of Records	Direction/ Distance (m)	Elev/Diff (m)	Site	DB
Layer:					
		1			
Material:					
		1			
Open Hole or Material:					
		STEEL			
Depth From:					
Depth To:					
		142			
Casing Diameter:					
		6			
Casing Diameter UOM:					
		inch			
Casing Depth UOM:					
		ft			
<u>Construction Record - Screen</u>					
Screen ID:					
		933359451			
Layer:					
		1			
Slot:					
		008			
Screen Top Depth:					
		142			
Screen End Depth:					
		146			
Screen Material:					
Screen Depth UOM:					
		ft			
Screen Diameter UOM:					
		inch			
Screen Diameter:					
		5			
<u>Results of Well Yield Testing</u>					
Pump Test ID:					
		994903995			
Pump Set At:					
Static Level:					
Final Level After Pumping:					
		120			
Recommended Pump Depth:					
		100			
Pumping Rate:					
		8			
Flowing Rate:					
		1			
Recommended Pump Rate:					
		6			
Levels UOM:					
		ft			
Rate UOM:					
		GPM			
Water State After Test Code:					
		1			
Water State After Test:					
		CLEAR			
Pumping Test Method:					
		2			
Pumping Duration HR:					
		4			
Pumping Duration MIN:					
		0			
Flowing:					
		Yes			
<u>Draw Down & Recovery</u>					
Pump Test Detail ID:					
		934257498			
Test Type:					
		Draw Down			
Test Duration:					
		15			
Test Level:					
		30			
Test Level UOM:					
		ft			
<u>Water Details</u>					
Water ID:					
		933792011			
Layer:					
		1			
Kind Code:					
		1			
Kind:					
		FRESH			
Water Found Depth:					
		120			
Water Found Depth UOM:					
		ft			
45	1 of 1	ENE/49.4	265.9 / -6.40	lot 11 con 5 ON	WWIS
Well ID:					
		4907399			
Construction Date:					
				Data Entry Status:	
				Data Src:	1

Map Key	Number of Records	Direction/ Distance (m)	Elev/Diff (m)	Site	DB
Primary Water Use:	Commerical			Date Received:	11/9/1990
Sec. Water Use:				Selected Flag:	Yes
Final Well Status:	Water Supply			Abandonment Rec:	
Water Type:				Contractor:	4778
Casing Material:				Form Version:	1
Audit No:	77628			Owner:	
Tag:				Street Name:	
Construction Method:				County:	PEEL
Elevation (m):				Municipality:	CALEDON TOWN (ALBION)
Elevation Reliability:				Site Info:	
Depth to Bedrock:				Lot:	011
Well Depth:				Concession:	05
Overburden/Bedrock:				Concession Name:	CON
Pump Rate:				Easting NAD83:	
Static Water Level:				Northing NAD83:	
Flowing (Y/N):				Zone:	
Flow Rate:				UTM Reliability:	
Clear/Cloudy:					
PDF URL (Map):	https://d2khazk8e83rdv.cloudfront.net/moe_mapping/downloads/2Water/Wells_pdfs/490\4907399.pdf				

Bore Hole Information

Bore Hole ID:	10321958	Elevation:	264.812194
DP2BR:	93	Elevrc:	
Spatial Status:		Zone:	17
Code OB:	r	East83:	598634.6
Code OB Desc:	Bedrock	North83:	4858225
Open Hole:		Org CS:	
Cluster Kind:		UTMRC:	5
Date Completed:		UTMRC Desc:	margin of error : 100 m - 300 m
Remarks:		Location Method:	wwr
Elevrc Desc:			
Location Source Date:			
Improvement Location Source:			
Improvement Location Method:			
Source Revision Comment:			
Supplier Comment:			

Overburden and Bedrock Materials Interval

Formation ID:	932058331
Layer:	3
Color:	3
General Color:	BLUE
Mat1:	05
Most Common Material:	CLAY
Mat2:	12
Mat2 Desc:	STONES
Mat3:	73
Mat3 Desc:	HARD
Formation Top Depth:	39
Formation End Depth:	55
Formation End Depth UOM:	ft

Overburden and Bedrock Materials Interval

Formation ID:	932058332
Layer:	4
Color:	
General Color:	

Map Key	Number of Records	Direction/ Distance (m)	Elev/Diff (m)	Site	DB
Mat1:		14			
Most Common Material:		HARDPAN			
Mat2:					
Mat2 Desc:					
Mat3:					
Mat3 Desc:					
Formation Top Depth:		55			
Formation End Depth:		62			
Formation End Depth UOM:		ft			
<u>Overburden and Bedrock Materials Interval</u>					
Formation ID:		932058335			
Layer:		7			
Color:		3			
General Color:		BLUE			
Mat1:		10			
Most Common Material:		COARSE SAND			
Mat2:		11			
Mat2 Desc:		GRAVEL			
Mat3:					
Mat3 Desc:					
Formation Top Depth:		88			
Formation End Depth:		93			
Formation End Depth UOM:		ft			
<u>Overburden and Bedrock Materials Interval</u>					
Formation ID:		932058333			
Layer:		5			
Color:		3			
General Color:		BLUE			
Mat1:		05			
Most Common Material:		CLAY			
Mat2:		73			
Mat2 Desc:		HARD			
Mat3:					
Mat3 Desc:					
Formation Top Depth:		62			
Formation End Depth:		82			
Formation End Depth UOM:		ft			
<u>Overburden and Bedrock Materials Interval</u>					
Formation ID:		932058334			
Layer:		6			
Color:		3			
General Color:		BLUE			
Mat1:		05			
Most Common Material:		CLAY			
Mat2:		12			
Mat2 Desc:		STONES			
Mat3:		11			
Mat3 Desc:		GRAVEL			
Formation Top Depth:		82			
Formation End Depth:		88			
Formation End Depth UOM:		ft			
<u>Overburden and Bedrock</u>					

Map Key	Number of Records	Direction/ Distance (m)	Elev/Diff (m)	Site	DB
<u>Materials Interval</u>					
Formation ID:		932058336			
Layer:		8			
Color:		3			
General Color:		BLUE			
Mat1:		17			
Most Common Material:		SHALE			
Mat2:					
Mat2 Desc:					
Mat3:					
Mat3 Desc:					
Formation Top Depth:		93			
Formation End Depth:		118			
Formation End Depth UOM:		ft			
<u>Overburden and Bedrock</u>					
<u>Materials Interval</u>					
Formation ID:		932058329			
Layer:		1			
Color:		6			
General Color:		BROWN			
Mat1:		05			
Most Common Material:		CLAY			
Mat2:		12			
Mat2 Desc:		STONES			
Mat3:		11			
Mat3 Desc:		GRAVEL			
Formation Top Depth:		0			
Formation End Depth:		19			
Formation End Depth UOM:		ft			
<u>Overburden and Bedrock</u>					
<u>Materials Interval</u>					
Formation ID:		932058330			
Layer:		2			
Color:		3			
General Color:		BLUE			
Mat1:		05			
Most Common Material:		CLAY			
Mat2:		85			
Mat2 Desc:		SOFT			
Mat3:					
Mat3 Desc:					
Formation Top Depth:		19			
Formation End Depth:		39			
Formation End Depth UOM:		ft			
<u>Method of Construction & Well</u>					
<u>Use</u>					
Method Construction ID:		964907399			
Method Construction Code:		1			
Method Construction:		Cable Tool			
Other Method Construction:					
<u>Pipe Information</u>					
Pipe ID:		10870528			
Casing No:		1			

Map Key	Number of Records	Direction/ Distance (m)	Elev/Diff (m)	Site	DB
Comment:					
Alt Name:					
<u>Construction Record - Casing</u>					
Casing ID:		930531186			
Layer:		1			
Material:		1			
Open Hole or Material:		STEEL			
Depth From:					
Depth To:		88			
Casing Diameter:		6			
Casing Diameter UOM:		inch			
Casing Depth UOM:		ft			
<u>Construction Record - Screen</u>					
Screen ID:		933360216			
Layer:		1			
Slot:		025			
Screen Top Depth:		88			
Screen End Depth:		93			
Screen Material:					
Screen Depth UOM:		ft			
Screen Diameter UOM:		inch			
Screen Diameter:		6			
<u>Results of Well Yield Testing</u>					
Pump Test ID:		994907399			
Pump Set At:					
Static Level:		22			
Final Level After Pumping:		80			
Recommended Pump Depth:		84			
Pumping Rate:		10			
Flowing Rate:					
Recommended Pump Rate:		10			
Levels UOM:		ft			
Rate UOM:		GPM			
Water State After Test Code:		1			
Water State After Test:		CLEAR			
Pumping Test Method:		2			
Pumping Duration HR:		2			
Pumping Duration MIN:		0			
Flowing:		No			
<u>Draw Down & Recovery</u>					
Pump Test Detail ID:		934531572			
Test Type:		Draw Down			
Test Duration:		30			
Test Level:		60			
Test Level UOM:		ft			
<u>Draw Down & Recovery</u>					
Pump Test Detail ID:		934785647			
Test Type:		Draw Down			
Test Duration:		45			
Test Level:		68			
Test Level UOM:		ft			

Map Key	Number of Records	Direction/ Distance (m)	Elev/Diff (m)	Site	DB
<u>Draw Down & Recovery</u>					
Pump Test Detail ID:	934257042				
Test Type:	Draw Down				
Test Duration:	15				
Test Level:	50				
Test Level UOM:	ft				
<u>Draw Down & Recovery</u>					
Pump Test Detail ID:	935051154				
Test Type:	Draw Down				
Test Duration:	60				
Test Level:	75				
Test Level UOM:	ft				
<u>Water Details</u>					
Water ID:	933795502				
Layer:	1				
Kind Code:	1				
Kind:	FRESH				
Water Found Depth:	88				
Water Found Depth UOM:	ft				
46	1 of 1	SSW/51.9	265.2 / -7.09	14098 GORE RD lot 11 con 3 Caledon ON	WWIS
Well ID:	7275497			Data Entry Status:	
Construction Date:				Data Src:	
Primary Water Use:	Domestic			Date Received:	11/24/2016
Sec. Water Use:				Selected Flag:	Yes
Final Well Status:	Water Supply			Abandonment Rec:	
Water Type:				Contractor:	1663
Casing Material:				Form Version:	7
Audit No:	Z212008			Owner:	
Tag:	A185270			Street Name:	14098 GORE RD
Construction Method:				County:	PEEL
Elevation (m):				Municipality:	CALEDON TOWN (ALBION)
Elevation Reliability:				Site Info:	
Depth to Bedrock:				Lot:	011
Well Depth:				Concession:	03
Overburden/Bedrock:				Concession Name:	CON
Pump Rate:				Easting NAD83:	
Static Water Level:				Northing NAD83:	
Flowing (Y/N):				Zone:	
Flow Rate:				UTM Reliability:	
Clear/Cloudy:					
PDF URL (Map):		https://d2khazk8e83rdv.cloudfront.net/moe_mapping/downloads/2Water/Wells_pdfs/727\7275497.pdf			
<u>Bore Hole Information</u>					
Bore Hole ID:	1006295810			Elevation:	265.365112
DP2BR:				Elevrc:	
Spatial Status:				Zone:	17
Code OB:				East83:	597641
Code OB Desc:				North83:	4857180
Open Hole:				Org CS:	UTM83
Cluster Kind:				UTMRC:	4
Date Completed:	5/6/2016			UTMRC Desc:	margin of error : 30 m - 100 m
Remarks:				Location Method:	wwr

Map Key	Number of Records	Direction/ Distance (m)	Elev/Diff (m)	Site	DB
Elevrc Desc: Location Source Date: Improvement Location Source: Improvement Location Method: Source Revision Comment: Supplier Comment:					
<u>Overburden and Bedrock</u> <u>Materials Interval</u>					
Formation ID:		1006438317			
Layer:		7			
Color:		2			
General Color:		GREY			
Mat1:		28			
Most Common Material:		SAND			
Mat2:		11			
Mat2 Desc:		GRAVEL			
Mat3:					
Mat3 Desc:					
Formation Top Depth:		125			
Formation End Depth:		133			
Formation End Depth UOM:		ft			
<u>Overburden and Bedrock</u> <u>Materials Interval</u>					
Formation ID:		1006438314			
Layer:		4			
Color:		2			
General Color:		GREY			
Mat1:		06			
Most Common Material:		SILT			
Mat2:					
Mat2 Desc:					
Mat3:					
Mat3 Desc:					
Formation Top Depth:		98			
Formation End Depth:		110			
Formation End Depth UOM:		ft			
<u>Overburden and Bedrock</u> <u>Materials Interval</u>					
Formation ID:		1006438316			
Layer:		6			
Color:		2			
General Color:		GREY			
Mat1:		28			
Most Common Material:		SAND			
Mat2:		05			
Mat2 Desc:		CLAY			
Mat3:					
Mat3 Desc:					
Formation Top Depth:		113			
Formation End Depth:		125			
Formation End Depth UOM:		ft			
<u>Overburden and Bedrock</u> <u>Materials Interval</u>					
Formation ID:		1006438311			

Map Key	Number of Records	Direction/ Distance (m)	Elev/Diff (m)	Site	DB
Layer:		1			
Color:		6			
General Color:		BROWN			
Mat1:		05			
Most Common Material:		CLAY			
Mat2:					
Mat2 Desc:					
Mat3:					
Mat3 Desc:					
Formation Top Depth:		0			
Formation End Depth:		16			
Formation End Depth UOM:		ft			
<u>Overburden and Bedrock</u>					
<u>Materials Interval</u>					
Formation ID:		1006438312			
Layer:		2			
Color:		2			
General Color:		GREY			
Mat1:		05			
Most Common Material:		CLAY			
Mat2:		12			
Mat2 Desc:		STONES			
Mat3:					
Mat3 Desc:					
Formation Top Depth:		16			
Formation End Depth:		38			
Formation End Depth UOM:		ft			
<u>Overburden and Bedrock</u>					
<u>Materials Interval</u>					
Formation ID:		1006438318			
Layer:		8			
Color:		2			
General Color:		GREY			
Mat1:		17			
Most Common Material:		SHALE			
Mat2:					
Mat2 Desc:					
Mat3:					
Mat3 Desc:					
Formation Top Depth:		133			
Formation End Depth:		143			
Formation End Depth UOM:		ft			
<u>Overburden and Bedrock</u>					
<u>Materials Interval</u>					
Formation ID:		1006438315			
Layer:		5			
Color:		2			
General Color:		GREY			
Mat1:		05			
Most Common Material:		CLAY			
Mat2:		06			
Mat2 Desc:		SILT			
Mat3:					
Mat3 Desc:					
Formation Top Depth:		110			
Formation End Depth:		113			
Formation End Depth UOM:		ft			

Map Key	Number of Records	Direction/ Distance (m)	Elev/Diff (m)	Site	DB
<u>Overburden and Bedrock Materials Interval</u>					
Formation ID:		1006438313			
Layer:		3			
Color:		2			
General Color:		GREY			
Mat1:		06			
Most Common Material:		SILT			
Mat2:		28			
Mat2 Desc:		SAND			
Mat3:					
Mat3 Desc:					
Formation Top Depth:		38			
Formation End Depth:		98			
Formation End Depth UOM:		ft			
<u>Annular Space/Abandonment Sealing Record</u>					
Plug ID:		1006438355			
Layer:		1			
Plug From:		0			
Plug To:		20			
Plug Depth UOM:		ft			
<u>Annular Space/Abandonment Sealing Record</u>					
Plug ID:		1006438356			
Layer:		2			
Plug From:		20			
Plug To:		137			
Plug Depth UOM:		ft			
<u>Method of Construction & Well Use</u>					
Method Construction ID:		1006438354			
Method Construction Code:		2			
Method Construction:		Rotary (Convent.)			
Other Method Construction:					
<u>Pipe Information</u>					
Pipe ID:		1006438309			
Casing No:		0			
Comment:					
Alt Name:					
<u>Construction Record - Casing</u>					
Casing ID:		1006438325			
Layer:		4			
Material:		1			
Open Hole or Material:		STEEL			
Depth From:		127			
Depth To:		137			
Casing Diameter:		5			
Casing Diameter UOM:		inch			

Map Key	Number of Records	Direction/ Distance (m)	Elev/Diff (m)	Site	DB
Casing Depth UOM:		ft			
<u>Construction Record - Casing</u>					
Casing ID:		1006438324			
Layer:		3			
Material:		1			
Open Hole or Material:		STEEL			
Depth From:		114			
Depth To:		112			
Casing Diameter:		5			
Casing Diameter UOM:		inch			
Casing Depth UOM:		ft			
<u>Construction Record - Casing</u>					
Casing ID:		1006438322			
Layer:		1			
Material:		1			
Open Hole or Material:		STEEL			
Depth From:		-1			
Depth To:		19			
Casing Diameter:		10			
Casing Diameter UOM:		inch			
Casing Depth UOM:		ft			
<u>Construction Record - Casing</u>					
Casing ID:		1006438323			
Layer:		2			
Material:		1			
Open Hole or Material:		STEEL			
Depth From:		-2			
Depth To:		117			
Casing Diameter:		6			
Casing Diameter UOM:		inch			
Casing Depth UOM:		ft			
<u>Construction Record - Casing</u>					
Casing ID:		1006438326			
Layer:		5			
Material:					
Open Hole or Material:					
Depth From:					
Depth To:					
Casing Diameter:					
Casing Diameter UOM:		inch			
Casing Depth UOM:		ft			
<u>Construction Record - Screen</u>					
Screen ID:		1006438327			
Layer:		1			
Slot:		8			
Screen Top Depth:		117			
Screen End Depth:		127			
Screen Material:		8			
Screen Depth UOM:		ft			
Screen Diameter UOM:		inch			
Screen Diameter:		6			

Map Key	Number of Records	Direction/ Distance (m)	Elev/Diff (m)	Site	DB
<u>Results of Well Yield Testing</u>					
Pump Test ID:		1006438310			
Pump Set At:		110			
Static Level:					
Final Level After Pumping:		71			
Recommended Pump Depth:		110			
Pumping Rate:		2			
Flowing Rate:		1			
Recommended Pump Rate:		2			
Levels UOM:		ft			
Rate UOM:		GPM			
Water State After Test Code:		1			
Water State After Test:		CLEAR			
Pumping Test Method:		0			
Pumping Duration HR:		2			
Pumping Duration MIN:		0			
Flowing:					
<u>Draw Down & Recovery</u>					
Pump Test Detail ID:		1006438336			
Test Type:		Draw Down			
Test Duration:		5			
Test Level:		8.3			
Test Level UOM:		ft			
<u>Draw Down & Recovery</u>					
Pump Test Detail ID:		1006438329			
Test Type:		Recovery			
Test Duration:		1			
Test Level:		70			
Test Level UOM:		ft			
<u>Draw Down & Recovery</u>					
Pump Test Detail ID:		1006438335			
Test Type:		Recovery			
Test Duration:		4			
Test Level:		65.3			
Test Level UOM:		ft			
<u>Draw Down & Recovery</u>					
Pump Test Detail ID:		1006438346			
Test Type:		Recovery			
Test Duration:		30			
Test Level:		41.8			
Test Level UOM:		ft			
<u>Draw Down & Recovery</u>					
Pump Test Detail ID:		1006438350			
Test Type:		Recovery			
Test Duration:		50			
Test Level:		27.8			
Test Level UOM:		ft			
<u>Draw Down & Recovery</u>					

Map Key	Number of Records	Direction/ Distance (m)	Elev/Diff (m)	Site	DB
Pump Test Detail ID:		1006438337			
Test Type:		Draw Down			
Test Duration:		10			
Test Level:		11.9			
Test Level UOM:		ft			
<u>Draw Down & Recovery</u>					
Pump Test Detail ID:		1006438328			
Test Type:		Draw Down			
Test Duration:		1			
Test Level:		3.2			
Test Level UOM:		ft			
<u>Draw Down & Recovery</u>					
Pump Test Detail ID:		1006438352			
Test Type:		Recovery			
Test Duration:		60			
Test Level:		23.1			
Test Level UOM:		ft			
<u>Draw Down & Recovery</u>					
Pump Test Detail ID:		1006438351			
Test Type:		Draw Down			
Test Duration:		60			
Test Level:		52			
Test Level UOM:		ft			
<u>Draw Down & Recovery</u>					
Pump Test Detail ID:		1006438338			
Test Type:		Recovery			
Test Duration:		10			
Test Level:		60			
Test Level UOM:		ft			
<u>Draw Down & Recovery</u>					
Pump Test Detail ID:		1006438347			
Test Type:		Draw Down			
Test Duration:		40			
Test Level:		39.7			
Test Level UOM:		ft			
<u>Draw Down & Recovery</u>					
Pump Test Detail ID:		1006438340			
Test Type:		Recovery			
Test Duration:		15			
Test Level:		54.7			
Test Level UOM:		ft			
<u>Draw Down & Recovery</u>					
Pump Test Detail ID:		1006438342			
Test Type:		Recovery			
Test Duration:		20			

Map Key	Number of Records	Direction/ Distance (m)	Elev/Diff (m)	Site	DB
Test Level:		50.2			
Test Level UOM:		ft			
<u>Draw Down & Recovery</u>					
Pump Test Detail ID:		1006438343			
Test Type:		Draw Down			
Test Duration:		25			
Test Level:		29.2			
Test Level UOM:		ft			
<u>Draw Down & Recovery</u>					
Pump Test Detail ID:		1006438339			
Test Type:		Draw Down			
Test Duration:		15			
Test Level:		19.1			
Test Level UOM:		ft			
<u>Draw Down & Recovery</u>					
Pump Test Detail ID:		1006438341			
Test Type:		Draw Down			
Test Duration:		20			
Test Level:		24.9			
Test Level UOM:		ft			
<u>Draw Down & Recovery</u>					
Pump Test Detail ID:		1006438330			
Test Type:		Draw Down			
Test Duration:		2			
Test Level:		4.3			
Test Level UOM:		ft			
<u>Draw Down & Recovery</u>					
Pump Test Detail ID:		1006438331			
Test Type:		Recovery			
Test Duration:		2			
Test Level:		68.8			
Test Level UOM:		ft			
<u>Draw Down & Recovery</u>					
Pump Test Detail ID:		1006438334			
Test Type:		Draw Down			
Test Duration:		4			
Test Level:		7			
Test Level UOM:		ft			
<u>Draw Down & Recovery</u>					
Pump Test Detail ID:		1006438348			
Test Type:		Recovery			
Test Duration:		40			
Test Level:		34.5			
Test Level UOM:		ft			

Map Key	Number of Records	Direction/ Distance (m)	Elev/Diff (m)	Site	DB
<u>Draw Down & Recovery</u>					
Pump Test Detail ID:		1006438333			
Test Type:		Recovery			
Test Duration:		3			
Test Level:		67.6			
Test Level UOM:		ft			
<u>Draw Down & Recovery</u>					
Pump Test Detail ID:		1006438332			
Test Type:		Draw Down			
Test Duration:		3			
Test Level:		5.7			
Test Level UOM:		ft			
<u>Draw Down & Recovery</u>					
Pump Test Detail ID:		1006438345			
Test Type:		Draw Down			
Test Duration:		30			
Test Level:		33.4			
Test Level UOM:		ft			
<u>Draw Down & Recovery</u>					
Pump Test Detail ID:		1006438349			
Test Type:		Draw Down			
Test Duration:		50			
Test Level:		48.7			
Test Level UOM:		ft			
<u>Draw Down & Recovery</u>					
Pump Test Detail ID:		1006438344			
Test Type:		Recovery			
Test Duration:		25			
Test Level:		45.9			
Test Level UOM:		ft			
<u>Water Details</u>					
Water ID:		1006438321			
Layer:					
Kind Code:					
Kind:					
Water Found Depth:					
Water Found Depth UOM:		ft			
<u>Hole Diameter</u>					
Hole ID:		1006438320			
Diameter:		8.5			
Depth From:		20			
Depth To:		117			
Hole Depth UOM:		ft			
Hole Diameter UOM:		inch			
<u>Hole Diameter</u>					

Map Key	Number of Records	Direction/ Distance (m)	Elev/Diff (m)	Site	DB
Hole ID:		1006438319			
Diameter:		14			
Depth From:		0			
Depth To:		20			
Hole Depth UOM:		ft			
Hole Diameter UOM:		inch			

47	1 of 1	E/53.1	264.9 / -7.40	lot 11 con 5 ON	WWIS
Well ID:	4900273			Data Entry Status:	
Construction Date:				Data Src:	1
Primary Water Use:	Domestic			Date Received:	12/13/1960
Sec. Water Use:	0			Selected Flag:	Yes
Final Well Status:	Water Supply			Abandonment Rec:	
Water Type:				Contractor:	1308
Casing Material:				Form Version:	1
Audit No:				Owner:	
Tag:				Street Name:	
Construction Method:				County:	PEEL
Elevation (m):				Municipality:	CALEDON TOWN (ALBION)
Elevation Reliability:				Site Info:	
Depth to Bedrock:				Lot:	011
Well Depth:				Concession:	05
Overburden/Bedrock:				Concession Name:	CON
Pump Rate:				Easting NAD83:	
Static Water Level:				Northing NAD83:	
Flowing (Y/N):				Zone:	
Flow Rate:				UTM Reliability:	
Clear/Cloudy:					

PDF URL (Map): https://d2khazk8e83rdv.cloudfront.net/moe_mapping/downloads/2Water/Wells_pdfs/490\4900273.pdf

Bore Hole Information

Bore Hole ID:	10315121	Elevation:	265.363006
DP2BR:		Elevrc:	
Spatial Status:		Zone:	17
Code OB:	o	East83:	598846.6
Code OB Desc:	Overburden	North83:	4858021
Open Hole:		Org CS:	
Cluster Kind:		UTMRC:	5
Date Completed:	11/7/1960	UTMRC Desc:	margin of error : 100 m - 300 m
Remarks:		Location Method:	p5
Elevrc Desc:			
Location Source Date:			
Improvement Location Source:			
Improvement Location Method:			
Source Revision Comment:			
Supplier Comment:			

Overburden and Bedrock Materials Interval

Formation ID:	932029365
Layer:	3
Color:	
General Color:	
Mat1:	09
Most Common Material:	MEDIUM SAND
Mat2:	
Mat2 Desc:	
Mat3:	

Map Key	Number of Records	Direction/ Distance (m)	Elev/Diff (m)	Site	DB
Mat3 Desc:					
Formation Top Depth:		8			
Formation End Depth:		18			
Formation End Depth UOM:		ft			
<u>Overburden and Bedrock Materials Interval</u>					
Formation ID:		932029363			
Layer:		1			
Color:		6			
General Color:		BROWN			
Mat1:		05			
Most Common Material:		CLAY			
Mat2:					
Mat2 Desc:					
Mat3:					
Mat3 Desc:					
Formation Top Depth:		0			
Formation End Depth:		5			
Formation End Depth UOM:		ft			
<u>Overburden and Bedrock Materials Interval</u>					
Formation ID:		932029364			
Layer:		2			
Color:					
General Color:					
Mat1:		05			
Most Common Material:		CLAY			
Mat2:		09			
Mat2 Desc:		MEDIUM SAND			
Mat3:					
Mat3 Desc:					
Formation Top Depth:		5			
Formation End Depth:		8			
Formation End Depth UOM:		ft			
<u>Method of Construction & Well Use</u>					
Method Construction ID:		964900273			
Method Construction Code:		6			
Method Construction:		Boring			
Other Method Construction:					
<u>Pipe Information</u>					
Pipe ID:		10863691			
Casing No:		1			
Comment:					
Alt Name:					
<u>Construction Record - Casing</u>					
Casing ID:		930521201			
Layer:		1			
Material:		3			
Open Hole or Material:		CONCRETE			
Depth From:					
Depth To:		18			

Map Key	Number of Records	Direction/ Distance (m)	Elev/Diff (m)	Site	DB
Casing Diameter: 30 Casing Diameter UOM: inch Casing Depth UOM: ft					
Results of Well Yield Testing					
Pump Test ID: 994900273 Pump Set At: Static Level: Final Level After Pumping: Recommended Pump Depth: Pumping Rate: 3 Flowing Rate: Recommended Pump Rate: Levels UOM: ft Rate UOM: GPM Water State After Test Code: 1 Water State After Test: CLEAR Pumping Test Method: 1 Pumping Duration HR: 8 Pumping Duration MIN: 0 Flowing: No					
Water Details					
Water ID: 933788230 Layer: 1 Kind Code: 1 Kind: FRESH Water Found Depth: 6 Water Found Depth UOM: ft					
48	1 of 1	E/58.5	264.9 / -7.40	lot 10 con 4 ON	WWIS
Well ID: 4906470 Construction Date: Primary Water Use: Commerical Sec. Water Use: Water Supply Final Well Status: Water Type: Casing Material: Audit No: Tag: Construction Method: Elevation (m): Elevation Reliability: Depth to Bedrock: Well Depth: Overburden/Bedrock: Pump Rate: Static Water Level: Flowing (Y/N): Flow Rate: Clear/Cloudy:					
Data Entry Status: Data Src: 1 Date Received: 6/1/1986 Selected Flag: Yes Abandonment Rec: Contractor: 1663 Form Version: 1 Owner: Street Name: County: PEEL Municipality: CALEDON TOWN (ALBION) Site Info: Lot: 010 Concession: 04 Concession Name: CON Easting NAD83: Northing NAD83: Zone: UTM Reliability:					
PDF URL (Map): https://d2khazk8e83rdv.cloudfront.net/moe_mapping/downloads/2Water/Wells_pdfs/490\4906470.pdf					
Bore Hole Information					
Bore Hole ID: 10321035 DP2BR: 107 Elevation: 264.942749 Elevrc:					

Map Key	Number of Records	Direction/ Distance (m)	Elev/Diff (m)	Site	DB
<hr/>					
Spatial Status:				Zone:	17
Code OB:	h			East83:	598853.6
Code OB Desc:	Mixed in a Layer			North83:	4857932
Open Hole:				Org CS:	
Cluster Kind:				UTMRC:	5
Date Completed:	11/1/1985			UTMRC Desc:	margin of error : 100 m - 300 m
Remarks:				Location Method:	wwr
Elevrc Desc:					
Location Source Date:					
Improvement Location Source:					
Improvement Location Method:					
Source Revision Comment:					
Supplier Comment:					
<u>Overburden and Bedrock</u>					
<u>Materials Interval</u>					
Formation ID:		932053816			
Layer:		7			
Color:		2			
General Color:		GREY			
Mat1:		05			
Most Common Material:		CLAY			
Mat2:		17			
Mat2 Desc:		SHALE			
Mat3:					
Mat3 Desc:					
Formation Top Depth:		107			
Formation End Depth:		125			
Formation End Depth UOM:		ft			
<u>Overburden and Bedrock</u>					
<u>Materials Interval</u>					
Formation ID:		932053812			
Layer:		3			
Color:		3			
General Color:		BLUE			
Mat1:		05			
Most Common Material:		CLAY			
Mat2:					
Mat2 Desc:					
Mat3:					
Mat3 Desc:					
Formation Top Depth:		6			
Formation End Depth:		11			
Formation End Depth UOM:		ft			
<u>Overburden and Bedrock</u>					
<u>Materials Interval</u>					
Formation ID:		932053813			
Layer:		4			
Color:		6			
General Color:		BROWN			
Mat1:		09			
Most Common Material:		MEDIUM SAND			
Mat2:					
Mat2 Desc:					
Mat3:					
Mat3 Desc:					
Formation Top Depth:		11			
Formation End Depth:		83			

Map Key	Number of Records	Direction/ Distance (m)	Elev/Diff (m)	Site	DB
Formation End Depth UOM:		ft			
<u>Overburden and Bedrock Materials Interval</u>					
Formation ID:		932053811			
Layer:		2			
Color:		6			
General Color:		BROWN			
Mat1:		05			
Most Common Material:		CLAY			
Mat2:		11			
Mat2 Desc:		GRAVEL			
Mat3:					
Mat3 Desc:					
Formation Top Depth:		1			
Formation End Depth:		6			
Formation End Depth UOM:		ft			
<u>Overburden and Bedrock Materials Interval</u>					
Formation ID:		932053810			
Layer:		1			
Color:		8			
General Color:		BLACK			
Mat1:		02			
Most Common Material:		TOPSOIL			
Mat2:					
Mat2 Desc:					
Mat3:					
Mat3 Desc:					
Formation Top Depth:		0			
Formation End Depth:		1			
Formation End Depth UOM:		ft			
<u>Overburden and Bedrock Materials Interval</u>					
Formation ID:		932053814			
Layer:		5			
Color:		2			
General Color:		GREY			
Mat1:		09			
Most Common Material:		MEDIUM SAND			
Mat2:					
Mat2 Desc:					
Mat3:					
Mat3 Desc:					
Formation Top Depth:		83			
Formation End Depth:		92			
Formation End Depth UOM:		ft			
<u>Overburden and Bedrock Materials Interval</u>					
Formation ID:		932053815			
Layer:		6			
Color:		3			
General Color:		BLUE			
Mat1:		05			
Most Common Material:		CLAY			

Map Key	Number of Records	Direction/ Distance (m)	Elev/Diff (m)	Site	DB
Mat2:		11			
Mat2 Desc:		GRAVEL			
Mat3:					
Mat3 Desc:					
Formation Top Depth:		92			
Formation End Depth:		107			
Formation End Depth UOM:		ft			
<u>Annular Space/Abandonment Sealing Record</u>					
Plug ID:		933170013			
Layer:		1			
Plug From:		90			
Plug To:		125			
Plug Depth UOM:		ft			
<u>Method of Construction & Well Use</u>					
Method Construction ID:		964906470			
Method Construction Code:		2			
Method Construction:		Rotary (Convent.)			
Other Method Construction:					
<u>Pipe Information</u>					
Pipe ID:		10869605			
Casing No:		1			
Comment:					
Alt Name:					
<u>Construction Record - Casing</u>					
Casing ID:		930529727			
Layer:		1			
Material:		1			
Open Hole or Material:		STEEL			
Depth From:					
Depth To:		87			
Casing Diameter:		6			
Casing Diameter UOM:		inch			
Casing Depth UOM:		ft			
<u>Construction Record - Screen</u>					
Screen ID:		933359977			
Layer:		1			
Slot:		010			
Screen Top Depth:		87			
Screen End Depth:		90			
Screen Material:					
Screen Depth UOM:		ft			
Screen Diameter UOM:		inch			
Screen Diameter:		6			
<u>Results of Well Yield Testing</u>					
Pump Test ID:		994906470			
Pump Set At:					
Static Level:		4			

Map Key	Number of Records	Direction/ Distance (m)	Elev/Diff (m)	Site	DB
<hr/>					
Final Level After Pumping:	83				
Recommended Pump Depth:	80				
Pumping Rate:	18				
Flowing Rate:					
Recommended Pump Rate:	12				
Levels UOM:	ft				
Rate UOM:	GPM				
Water State After Test Code:	1				
Water State After Test:	CLEAR				
Pumping Test Method:	1				
Pumping Duration HR:	1				
Pumping Duration MIN:	30				
Flowing:	No				
 <u>Draw Down & Recovery</u>					
Pump Test Detail ID:	934254228				
Test Type:	Recovery				
Test Duration:	15				
Test Level:	4				
Test Level UOM:	ft				
 <u>Water Details</u>					
Water ID:	933794446				
Layer:	1				
Kind Code:	1				
Kind:	FRESH				
Water Found Depth:	80				
Water Found Depth UOM:	ft				

49	1 of 1	S/58.7	261.0 / -11.22	lot 10 con 3 ON	WWIS
<hr/>					
Well ID:	4908027			Data Entry Status:	
Construction Date:				Data Src:	1
Primary Water Use:	Domestic			Date Received:	9/21/1995
Sec. Water Use:				Selected Flag:	Yes
Final Well Status:	Water Supply			Abandonment Rec:	
Water Type:				Contractor:	3108
Casing Material:				Form Version:	1
Audit No:	156237			Owner:	
Tag:				Street Name:	
Construction Method:				County:	PEEL
Elevation (m):				Municipality:	CALEDON TOWN (ALBION)
Elevation Reliability:				Site Info:	
Depth to Bedrock:				Lot:	010
Well Depth:				Concession:	03
Overburden/Bedrock:				Concession Name:	CON
Pump Rate:				Easting NAD83:	
Static Water Level:				Northing NAD83:	
Flowing (Y/N):				Zone:	
Flow Rate:				UTM Reliability:	
Clear/Cloudy:					
PDF URL (Map):	https://d2khazk8e83rdv.cloudfront.net/moe_mapping/downloads/2Water/Wells_pdfs/490\4908027.pdf				

Bore Hole Information

Bore Hole ID:	10322586	Elevation:	261.932586
DP2BR:		Elevrc:	
Spatial Status:	Improved	Zone:	17

Map Key	Number of Records	Direction/ Distance (m)	Elev/Diff (m)	Site	DB
Code OB:	0			East83:	597914
Code OB Desc:	Overburden			North83:	4856940
Open Hole:				Org CS:	N83
Cluster Kind:				UTMRC:	4
Date Completed:	8/16/1995			UTMRC Desc:	margin of error : 30 m - 100 m
Remarks:				Location Method:	
Elevrc Desc:					
Location Source Date:		As of Fall, 2005			
Improvement Location Source:		YPDT_Master_A.mdb from Conservation Authority Moraine Coalition			
Improvement Location Method:		Map			
Source Revision Comment:		Sourced from Hunter and Assoc. by CAMC. Source notes: HUNTER 2001 ORM AVI STUDY; OBM (UTM 1982) /Orthophoto (1999)/Parcels 2001; Original units in CAMC's source: UTM NAD83 UTMs and Gnd Elev updated by Hunter Brought into CAMC data on: 02/08/2002. Source ID: 4908027			
Supplier Comment:		Changed from lot/centroid coordinates.			
<u>Overburden and Bedrock</u>					
<u>Materials Interval</u>					
Formation ID:		932061502			
Layer:		1			
Color:					
General Color:					
Mat1:		02			
Most Common Material:		TOPSOIL			
Mat2:					
Mat2 Desc:					
Mat3:					
Mat3 Desc:					
Formation Top Depth:		0			
Formation End Depth:		2			
Formation End Depth UOM:		ft			
<u>Overburden and Bedrock</u>					
<u>Materials Interval</u>					
Formation ID:		932061504			
Layer:		3			
Color:		3			
General Color:		BLUE			
Mat1:		05			
Most Common Material:		CLAY			
Mat2:					
Mat2 Desc:					
Mat3:					
Mat3 Desc:					
Formation Top Depth:		12			
Formation End Depth:		27			
Formation End Depth UOM:		ft			
<u>Overburden and Bedrock</u>					
<u>Materials Interval</u>					
Formation ID:		932061503			
Layer:		2			
Color:		6			
General Color:		BROWN			
Mat1:		05			
Most Common Material:		CLAY			
Mat2:					
Mat2 Desc:					
Mat3:					
Mat3 Desc:					
Formation Top Depth:		2			

Map Key	Number of Records	Direction/ Distance (m)	Elev/Diff (m)	Site	DB
Formation End Depth:		12			
Formation End Depth UOM:		ft			
<u>Overburden and Bedrock Materials Interval</u>					
Formation ID:		932061506			
Layer:		5			
Color:		3			
General Color:		BLUE			
Mat1:		05			
Most Common Material:		CLAY			
Mat2:		85			
Mat2 Desc:		SOFT			
Mat3:					
Mat3 Desc:					
Formation Top Depth:		78			
Formation End Depth:		124			
Formation End Depth UOM:		ft			
<u>Overburden and Bedrock Materials Interval</u>					
Formation ID:		932061507			
Layer:		6			
Color:		6			
General Color:		BROWN			
Mat1:		28			
Most Common Material:		SAND			
Mat2:					
Mat2 Desc:					
Mat3:					
Mat3 Desc:					
Formation Top Depth:		124			
Formation End Depth:		130			
Formation End Depth UOM:		ft			
<u>Overburden and Bedrock Materials Interval</u>					
Formation ID:		932061505			
Layer:		4			
Color:		3			
General Color:		BLUE			
Mat1:		05			
Most Common Material:		CLAY			
Mat2:		11			
Mat2 Desc:		GRAVEL			
Mat3:					
Mat3 Desc:					
Formation Top Depth:		27			
Formation End Depth:		78			
Formation End Depth UOM:		ft			
<u>Annular Space/Abandonment Sealing Record</u>					
Plug ID:		933170717			
Layer:		2			
Plug From:		20			
Plug To:		121			
Plug Depth UOM:		ft			

Map Key	Number of Records	Direction/ Distance (m)	Elev/Diff (m)	Site	DB
<u>Annular Space/Abandonment Sealing Record</u>					
Plug ID:		933170716			
Layer:		1			
Plug From:		0			
Plug To:		20			
Plug Depth UOM:		ft			
<u>Method of Construction & Well Use</u>					
Method Construction ID:		964908027			
Method Construction Code:		2			
Method Construction:		Rotary (Convent.)			
Other Method Construction:					
<u>Pipe Information</u>					
Pipe ID:		10871156			
Casing No:		1			
Comment:					
Alt Name:					
<u>Construction Record - Casing</u>					
Casing ID:		930532030			
Layer:		1			
Material:		1			
Open Hole or Material:		STEEL			
Depth From:					
Depth To:		121			
Casing Diameter:		6			
Casing Diameter UOM:		inch			
Casing Depth UOM:		ft			
<u>Construction Record - Casing</u>					
Casing ID:		930532031			
Layer:		2			
Material:		1			
Open Hole or Material:		STEEL			
Depth From:					
Depth To:		124			
Casing Diameter:		5			
Casing Diameter UOM:		inch			
Casing Depth UOM:		ft			
<u>Construction Record - Screen</u>					
Screen ID:		933360438			
Layer:		1			
Slot:		008			
Screen Top Depth:		124			
Screen End Depth:		130			
Screen Material:					
Screen Depth UOM:		ft			
Screen Diameter UOM:		inch			
Screen Diameter:		6			

Map Key	Number of Records	Direction/ Distance (m)	Elev/Diff (m)	Site	DB
<u>Results of Well Yield Testing</u>					
Pump Test ID:		994908027			
Pump Set At:					
Static Level:		1			
Final Level After Pumping:		125			
Recommended Pump Depth:		120			
Pumping Rate:		8			
Flowing Rate:					
Recommended Pump Rate:		6			
Levels UOM:		ft			
Rate UOM:		GPM			
Water State After Test Code:		1			
Water State After Test:		CLEAR			
Pumping Test Method:		1			
Pumping Duration HR:		2			
Pumping Duration MIN:		0			
Flowing:		No			
<u>Draw Down & Recovery</u>					
Pump Test Detail ID:		934786885			
Test Type:		Recovery			
Test Duration:		45			
Test Level:		15			
Test Level UOM:		ft			
<u>Draw Down & Recovery</u>					
Pump Test Detail ID:		934258707			
Test Type:		Recovery			
Test Duration:		15			
Test Level:		63			
Test Level UOM:		ft			
<u>Draw Down & Recovery</u>					
Pump Test Detail ID:		934533227			
Test Type:		Recovery			
Test Duration:		30			
Test Level:		35			
Test Level UOM:		ft			
<u>Draw Down & Recovery</u>					
Pump Test Detail ID:		935044062			
Test Type:		Recovery			
Test Duration:		60			
Test Level:		4			
Test Level UOM:		ft			
<u>Water Details</u>					
Water ID:		933796145			
Layer:		1			
Kind Code:		1			
Kind:		FRESH			
Water Found Depth:		124			
Water Found Depth UOM:		ft			

Map Key	Number of Records	Direction/ Distance (m)	Elev/Diff (m)	Site	DB
50	1 of 1	WSW/58.7	275.9 / 3.64	lot 12 con 3 ON	WWIS
<div> <div> Well ID: 4904998 Construction Date: Primary Water Use: Domestic Sec. Water Use: 0 Final Well Status: Water Supply Water Type: Casing Material: Audit No: Tag: Construction Method: Elevation (m): Elevation Reliability: Depth to Bedrock: Well Depth: Overburden/Bedrock: Pump Rate: Static Water Level: Flowing (Y/N): Flow Rate: Clear/Cloudy: </div> <div> Data Entry Status: Data Src: 1 Date Received: 12/31/1975 Selected Flag: Yes Abandonment Rec: Contractor: 4919 Form Version: 1 Owner: Street Name: County: PEEL Municipality: CALEDON TOWN (ALBION) Site Info: Lot: 012 Concession: 03 Concession Name: CON Easting NAD83: Northing NAD83: Zone: UTM Reliability: </div> </div>					

PDF URL (Map): https://d2khazk8e83rdv.cloudfront.net/moe_mapping/downloads/2Water/Wells_pdfs/490\4904998.pdf

Bore Hole Information

Bore Hole ID:	10319763	Elevation:	276.00241
DP2BR:		Elevrc:	
Spatial Status:		Zone:	17
Code OB:	0	East83:	597280.6
Code OB Desc:	Overburden	North83:	4857522
Open Hole:		Org CS:	
Cluster Kind:		UTMRC:	4
Date Completed:	12/4/1975	UTMRC Desc:	margin of error : 30 m - 100 m
Remarks:		Location Method:	p4
Elevrc Desc:			
Location Source Date:			
Improvement Location Source:			
Improvement Location Method:			
Source Revision Comment:			
Supplier Comment:			

Overburden and Bedrock Materials Interval

Formation ID:	932048095
Layer:	1
Color:	6
General Color:	BROWN
Mat1:	02
Most Common Material:	TOPSOIL
Mat2:	
Mat2 Desc:	
Mat3:	
Mat3 Desc:	
Formation Top Depth:	0
Formation End Depth:	1
Formation End Depth UOM:	ft

Overburden and Bedrock Materials Interval

Map Key	Number of Records	Direction/ Distance (m)	Elev/Diff (m)	Site	DB
<hr/>					
Formation ID:		932048096			
Layer:		2			
Color:		6			
General Color:		BROWN			
Mat1:		05			
Most Common Material:		CLAY			
Mat2:					
Mat2 Desc:					
Mat3:					
Mat3 Desc:					
Formation Top Depth:		1			
Formation End Depth:		10			
Formation End Depth UOM:		ft			
 <u>Overburden and Bedrock Materials Interval</u>					
Formation ID:		932048097			
Layer:		3			
Color:		2			
General Color:		GREY			
Mat1:		28			
Most Common Material:		SAND			
Mat2:					
Mat2 Desc:					
Mat3:					
Mat3 Desc:					
Formation Top Depth:		10			
Formation End Depth:		34			
Formation End Depth UOM:		ft			
 <u>Overburden and Bedrock Materials Interval</u>					
Formation ID:		932048098			
Layer:		4			
Color:		2			
General Color:		GREY			
Mat1:		28			
Most Common Material:		SAND			
Mat2:					
Mat2 Desc:					
Mat3:					
Mat3 Desc:					
Formation Top Depth:		34			
Formation End Depth:		40			
Formation End Depth UOM:		ft			
 <u>Method of Construction & Well Use</u>					
Method Construction ID:		964904998			
Method Construction Code:		6			
Method Construction:		Boring			
Other Method Construction:					
 <u>Pipe Information</u>					
Pipe ID:		10868333			
Casing No:		1			
Comment:					

Map Key	Number of Records	Direction/ Distance (m)	Elev/Diff (m)	Site	DB
Alt Name:					
<u>Construction Record - Casing</u>					
Casing ID:		930527733			
Layer:		1			
Material:		3			
Open Hole or Material:		CONCRETE			
Depth From:					
Depth To:		40			
Casing Diameter:		30			
Casing Diameter UOM:		inch			
Casing Depth UOM:		ft			
<u>Results of Well Yield Testing</u>					
Pump Test ID:		994904998			
Pump Set At:					
Static Level:		25			
Final Level After Pumping:		38			
Recommended Pump Depth:		34			
Pumping Rate:					
Flowing Rate:					
Recommended Pump Rate:		2			
Levels UOM:		ft			
Rate UOM:		GPM			
Water State After Test Code:		2			
Water State After Test:		CLOUDY			
Pumping Test Method:		2			
Pumping Duration HR:		0			
Pumping Duration MIN:		30			
Flowing:		No			
<u>Draw Down & Recovery</u>					
Pump Test Detail ID:		934526027			
Test Type:		Recovery			
Test Duration:		30			
Test Level:		36			
Test Level UOM:		ft			
<u>Draw Down & Recovery</u>					
Pump Test Detail ID:		934780143			
Test Type:		Recovery			
Test Duration:		45			
Test Level:		34			
Test Level UOM:		ft			
<u>Draw Down & Recovery</u>					
Pump Test Detail ID:		934260273			
Test Type:		Recovery			
Test Duration:		15			
Test Level:		38			
Test Level UOM:		ft			
<u>Draw Down & Recovery</u>					
Pump Test Detail ID:		935045098			
Test Type:		Recovery			

Map Key	Number of Records	Direction/ Distance (m)	Elev/Diff (m)	Site	DB
Test Duration:		60			
Test Level:		32			
Test Level UOM:		ft			
<u>Water Details</u>					
Water ID:		933793034			
Layer:		1			
Kind Code:		5			
Kind:		Not stated			
Water Found Depth:		34			
Water Found Depth UOM:		ft			
51	1 of 1	ENE/60.9	265.5 / -6.79	ON	WWIS
Well ID:		7285847		Data Entry Status:	Yes
Construction Date:				Data Src:	
Primary Water Use:				Date Received:	5/2/2017
Sec. Water Use:				Selected Flag:	Yes
Final Well Status:				Abandonment Rec:	
Water Type:				Contractor:	7215
Casing Material:				Form Version:	8
Audit No:		C36076		Owner:	
Tag:		A212500		Street Name:	
Construction Method:				County:	PEEL
Elevation (m):				Municipality:	CALEDON TOWN (ALBION)
Elevation Reliability:				Site Info:	
Depth to Bedrock:				Lot:	
Well Depth:				Concession:	
Overburden/Bedrock:				Concession Name:	
Pump Rate:				Easting NAD83:	
Static Water Level:				Northing NAD83:	
Flowing (Y/N):				Zone:	
Flow Rate:				UTM Reliability:	
Clear/Cloudy:					
PDF URL (Map):					
<u>Bore Hole Information</u>					
Bore Hole ID:		1006395342		Elevation:	264.518798
DP2BR:				Elevrc:	
Spatial Status:				Zone:	17
Code OB:				East83:	598658
Code OB Desc:				North83:	4858218
Open Hole:				Org CS:	UTM83
Cluster Kind:				UTMRC:	4
Date Completed:		1/25/2017		UTMRC Desc:	margin of error : 30 m - 100 m
Remarks:				Location Method:	wwr
Elevrc Desc:					
Location Source Date:					
Improvement Location Source:					
Improvement Location Method:					
Source Revision Comment:					
Supplier Comment:					
52	1 of 4	ESE/64.6	265.5 / -6.81	JC SANI CARE INC. 22-491 7865 KING STREET WEST BOLTON ON L7E 5S1	GEN
Generator No:		ON1526200		PO Box No:	
Status:				Country:	

Map Key	Number of Records	Direction/ Distance (m)	Elev/Diff (m)	Site	DB
Approval Years: Contam. Facility: MHSW Facility: SIC Code: SIC Description:	92,93,94,95,96,97,98 1992	CONTRACT TEX. DYEING		Choice of Contact: Co Admin: Phone No Admin:	
Detail(s)					
Waste Class: Waste Class Desc:	241	HALOGENATED SOLVENTS			
Waste Class: Waste Class Desc:	263	ORGANIC LABORATORY CHEMICALS			
52	2 of 4	ESE/64.6	265.5 / -6.81	JC SANI CARE INC. 7865 KING STREET WEST BOLTON ON L7E 5S1	GEN
Generator No: Status: Approval Years: Contam. Facility: MHSW Facility: SIC Code: SIC Description:	ON1526200 99,00,01 1992	CONTRACT TEX. DYEING		PO Box No: Country: Choice of Contact: Co Admin: Phone No Admin:	
Detail(s)					
Waste Class: Waste Class Desc:	241	HALOGENATED SOLVENTS			
Waste Class: Waste Class Desc:	263	ORGANIC LABORATORY CHEMICALS			
52	3 of 4	ESE/64.6	265.5 / -6.81	J. C. Mini Storage<UNOFFICIAL> 7865 King St. W, Bolton Caledon ON L7E 0T9	SPL
Ref No: Site No: Incident Dt: Year: Incident Cause: Incident Event: Contaminant Code: Contaminant Name: Contaminant Limit 1: Contam Limit Freq 1: Contaminant UN No 1: Environment Impact: Nature of Impact: Receiving Medium: Receiving Env: MOE Response: Dt MOE Arvl on Scn: MOE Reported Dt: Dt Document Closed: Incident Reason: Site Name: Site County/District: Site Geo Ref Meth: Incident Summary: Contaminant Qty:	1077-9XCQA6 NA 6/10/2015 Leak/Break 15 ENGINE OIL Contam Limit Freq 1: Environment Impact: Land N 6/10/2015 6/30/2015 Equipment Failure 7865 King St. West<UNOFFICIAL> Leaking enging oil from a parked van 1 other - see incident description			Discharger Report: Material Group: Health/Env Conseq: Client Type: Sector Type: Agency Involved: Nearest Watercourse: Site Address: Site District Office: Site Postal Code: Site Region: Site Municipality: Site Lot: Site Conc: Northing: Easting: Site Geo Ref Accu: Site Map Datum: SAC Action Class: Source Type:	7865 King St. W, Bolton L7E 0T9 Caledon Land Spills

Map Key	Number of Records	Direction/ Distance (m)	Elev/Diff (m)	Site	DB
52	4 of 4	ESE/64.6	265.5 / -6.81	JC Mini Storage Inc 7865 King St Bolton ON L7E 0B5	GEN
<div> <div> Generator No: ON2984809 Status: Approval Years: 2016 Contam. Facility: No MHSW Facility: No SIC Code: 493190 SIC Description: OTHER WAREHOUSING AND STORAGE </div> <div> PO Box No: Country: Canada Choice of Contact: CO_OFFICIAL Co Admin: Phone No Admin: </div> </div>					
<u>Detail(s)</u>					
Waste Class:		252			
Waste Class Desc:		WASTE OILS & LUBRICANTS			
53	1 of 1	ENE/74.2	264.9 / -7.40	ON	WWIS
<div> <div> Well ID: 7320567 Construction Date: Primary Water Use: Sec. Water Use: Final Well Status: Water Type: Casing Material: Audit No: C43558 Tag: A234711 Construction Method: Elevation (m): Elevation Reliability: Depth to Bedrock: Well Depth: Overburden/Bedrock: Pump Rate: Static Water Level: Flowing (Y/N): Flow Rate: Clear/Cloudy: </div> <div> Data Entry Status: Yes Data Src: Date Received: 9/19/2018 Selected Flag: Yes Abandonment Rec: Contractor: 7230 Form Version: 8 Owner: Street Name: County: PEEL Municipality: CALEDON TOWN (ALBION) Site Info: Lot: Concession: Concession Name: Easting NAD83: Northing NAD83: Zone: UTM Reliability: </div> </div>					
PDF URL (Map):					
<u>Bore Hole Information</u>					
<div> <div> Bore Hole ID: 1007302564 DP2BR: Spatial Status: Code OB: Code OB Desc: Open Hole: Cluster Kind: Date Completed: 7/11/2018 Remarks: Elevrc Desc: Location Source Date: Improvement Location Source: Improvement Location Method: Source Revision Comment: Supplier Comment: </div> <div> Elevation: Elevrc: Zone: 17 East83: 598596 North83: 4858298 Org CS: UTM83 UTMRC: 4 UTMRC Desc: margin of error : 30 m - 100 m Location Method: wwr </div> </div>					

Map Key	Number of Records	Direction/ Distance (m)	Elev/Diff (m)	Site	DB
54	1 of 11	E/75.5	264.9 / -7.40	Axim Concrete Technologies (Canada) Inc 13975 Humber Station Road Bolton ON	GEN
<div> <div> Generator No: ON8733779 Status: Approval Years: 2009 Contam. Facility: MHSW Facility: SIC Code: 325998 SIC Description: </div> <div> PO Box No: Country: Choice of Contact: Co Admin: Phone No Admin: </div> </div>					
<u>Detail(s)</u>					
Waste Class:		270			
Waste Class Desc:		OTHER SPECIFIED ORGANICS			
54	2 of 11	E/75.5	264.9 / -7.40	13975 Humber Station Rd Bolton ON	EHS
<div> <div> Order No: 20120807058 Status: C Report Type: Standard Select Report Report Date: 16-AUG-12 Date Received: 07-AUG-12 Previous Site Name: Lot/Building Size: Additional Info Ordered: </div> <div> Nearest Intersection: Municipality: Client Prov/State: ON Search Radius (km): .25 X: -79.76881 Y: 43.86902 </div> </div>					
54	3 of 11	E/75.5	264.9 / -7.40	Axim Concrete Technologies (Canada) Inc 13975 Humber Station Road Bolton ON	GEN
<div> <div> Generator No: ON8733779 Status: Approval Years: 2010 Contam. Facility: MHSW Facility: SIC Code: 325998 SIC Description: </div> <div> PO Box No: Country: Choice of Contact: Co Admin: Phone No Admin: </div> </div>					
<u>Detail(s)</u>					
Waste Class:		270			
Waste Class Desc:		OTHER SPECIFIED ORGANICS			
54	4 of 11	E/75.5	264.9 / -7.40	Axim Concrete Technologies (Canada) Inc 13975 Humber Station Road Bolton ON	GEN
<div> <div> Generator No: ON8733779 Status: Approval Years: 2011 Contam. Facility: MHSW Facility: SIC Code: 325998 SIC Description: </div> <div> PO Box No: Country: Choice of Contact: Co Admin: Phone No Admin: </div> </div>					
<u>Detail(s)</u>					

Map Key	Number of Records	Direction/ Distance (m)	Elev/Diff (m)	Site	DB
Waste Class:		270			
Waste Class Desc:		OTHER SPECIFIED ORGANICS			
54	5 of 11	E/75.5	264.9 / -7.40	James Dick Construction Ltd 13975 Humber Staion Rd. Bolton ON	GEN
Generator No:		ON4999278		PO Box No:	
Status:				Country:	
Approval Years:		2013		Choice of Contact:	
Contam. Facility:				Co Admin:	
MHSW Facility:				Phone No Admin:	
SIC Code:		236220			
SIC Description:		COMMERCIAL AND INSTITUTIONAL BUILDING CONSTRUCTION			
<u>Detail(s)</u>					
Waste Class:		270			
Waste Class Desc:		OTHER SPECIFIED ORGANICS			
54	6 of 11	E/75.5	264.9 / -7.40	Axim Concrete Technologies (Canada) Inc 13975 Humber Station Road Bolton ON	GEN
Generator No:		ON8733779		PO Box No:	
Status:				Country:	
Approval Years:		2012		Choice of Contact:	
Contam. Facility:				Co Admin:	
MHSW Facility:				Phone No Admin:	
SIC Code:		325998			
SIC Description:					
<u>Detail(s)</u>					
Waste Class:		270			
Waste Class Desc:		OTHER SPECIFIED ORGANICS			
54	7 of 11	E/75.5	264.9 / -7.40	James Dick Construction Ltd 13975 Humber Staion Rd. Bolton ON	GEN
Generator No:		ON4999278		PO Box No:	
Status:				Country:	
Approval Years:		2012		Choice of Contact:	
Contam. Facility:				Co Admin:	
MHSW Facility:				Phone No Admin:	
SIC Code:		236220			
SIC Description:		Commercial and Institutional Building Construction			
54	8 of 11	E/75.5	264.9 / -7.40	Lafarge Canada Inc. 13975 Humber Station Road Caledon, Regional Municipality of Peel L7E 0Y4 TOWN OF CALEDON ON	EBR
EBR Registry No:		012-3074		Decision Posted:	
Ministry Ref No:		3950-9PGRP7		Exception Posted:	
Notice Type:		Instrument Decision		Section:	
Notice Stage:		821895237		Act 1:	
Notice Date:		June 26, 2017		Act 2:	

Map Key	Number of Records	Direction/ Distance (m)	Elev/Diff (m)	Site	DB
Proposal Date: November 20, 2014 Year: 2014 Instrument Type: (EPA Part II.1-air) - Environmental Compliance Approval (project type: air) Off Instrument Name: Posted By: Company Name: Lafarge Canada Inc. Site Address: Location Other: Proponent Name: Proponent Address: 6509 Airport Road, Mississauga Ontario, Canada L4V 1S7 Comment Period: URL: Site Location Details: 13975 Humber Station Road Caledon, Regional Municipality of Peel L7E 0Y4 TOWN OF CALEDON					
54	9 of 11	E/75.5	264.9 / -7.40	Lafarge Canada Inc. 13975 Humber Station Rd Caledon ON L4V 1S7	ECA
Approval No: 9655-ANBNN9 Approval Date: 2017-06-21 Status: Approved Record Type: ECA Link Source: IDS SWP Area Name: Toronto Approval Type: ECA-AIR Project Type: AIR Address: 13975 Humber Station Rd Full Address: Full PDF Link: https://www.accessenvironment.ene.gov.on.ca/instruments/3950-9PGRP7-14.pdf					
MOE District: Halton-Peel City: Longitude: -79.769875 Latitude: 43.868159999999996 Geometry X: Geometry Y:					
54	10 of 11	E/75.5	264.9 / -7.40	Allmix Concrete Inc. 13975 Humber Station Rd Bolton ON L7E0Y4	GEN
Generator No: ON3330795 Status: Registered Approval Years: As of Dec 2018 Contam. Facility: MHSW Facility: SIC Code: SIC Description:					
PO Box No: Country: Canada Choice of Contact: Co Admin: Phone No Admin:					
Detail(s)					
Waste Class: 252 L Waste Class Desc: Waste crankcase oils and lubricants					
54	11 of 11	E/75.5	264.9 / -7.40	Allmix Concrete Inc. 13975 Humber Station Rd Bolton ON L7E0Y4	GEN
Generator No: ON3330795 Status: Registered Approval Years: As of Apr 2020 Contam. Facility: MHSW Facility: SIC Code:					
PO Box No: Country: Canada Choice of Contact: Co Admin: Phone No Admin:					

Map Key	Number of Records	Direction/ Distance (m)	Elev/Diff (m)	Site	DB
SIC Description:					
Detail(s)					
Waste Class:	252 L				
Waste Class Desc:	Waste crankcase oils and lubricants				
55	1 of 1	E/78.0	264.9 / -7.40	lot 11 con 5 ON	WWIS
Well ID:	4908538			Data Entry Status:	
Construction Date:				Data Src:	1
Primary Water Use:	Domestic			Date Received:	1/24/2000
Sec. Water Use:				Selected Flag:	Yes
Final Well Status:	Water Supply			Abandonment Rec:	
Water Type:				Contractor:	6300
Casing Material:				Form Version:	1
Audit No:				Owner:	
Tag:				Street Name:	
Construction Method:				County:	PEEL
Elevation (m):				Municipality:	CALEDON TOWN (ALBION)
Elevation Reliability:				Site Info:	
Depth to Bedrock:				Lot:	011
Well Depth:				Concession:	05
Overburden/Bedrock:				Concession Name:	CON
Pump Rate:				Easting NAD83:	
Static Water Level:				Northing NAD83:	
Flowing (Y/N):				Zone:	
Flow Rate:				UTM Reliability:	
Clear/Cloudy:					
PDF URL (Map):	https://d2khazk8e83rdv.cloudfront.net/moe_mapping/downloads/2Water/Wells_pdfs/490\4908538.pdf				
Bore Hole Information					
Bore Hole ID:	10323073			Elevation:	265.233032
DP2BR:				Elevrc:	
Spatial Status:	Improved			Zone:	17
Code OB:	o			East83:	598806
Code OB Desc:	Overburden			North83:	4858096
Open Hole:				Org CS:	N83
Cluster Kind:				UTMRC:	4
Date Completed:	10/1/1999			UTMRC Desc:	margin of error : 30 m - 100 m
Remarks:				Location Method:	
Elevrc Desc:					
Location Source Date:	As of Fall, 2005				
Improvement Location Source:	YPDT_Master_A.mdb from Conservation Authority Moraine Coalition				
Improvement Location Method:	Map				
Source Revision Comment:	Sourced from Hunter and Assoc. by CAMC. Source notes: HUNTER 2001 ORM AVI STUDY; OBM (UTM 1982) /Orthophoto (1999)/Parcels 2001; Original units in CAMC's source: UTM NAD83 UTM's and Gnd Elev updated by Hunter Brought into CAMC data on: 02/08/2002. Source ID: 4908538				
Supplier Comment:	Changed from lot/centroid coordinates.				
Overburden and Bedrock Materials Interval					
Formation ID:	932063849				
Layer:	5				
Color:	3				
General Color:	BLUE				
Mat1:	05				
Most Common Material:	CLAY				
Mat2:					

Map Key	Number of Records	Direction/ Distance (m)	Elev/Diff (m)	Site	DB
Mat2 Desc:					
Mat3:					
Mat3 Desc:					
Formation Top Depth:		61			
Formation End Depth:		80			
Formation End Depth UOM:		ft			
 <u>Overburden and Bedrock Materials Interval</u>					
Formation ID:		932063845			
Layer:		1			
Color:					
General Color:					
Mat1:		02			
Most Common Material:		TOPSOIL			
Mat2:					
Mat2 Desc:					
Mat3:					
Mat3 Desc:					
Formation Top Depth:		0			
Formation End Depth:		1			
Formation End Depth UOM:		ft			
 <u>Overburden and Bedrock Materials Interval</u>					
Formation ID:		932063847			
Layer:		3			
Color:					
General Color:		BROWN			
Mat1:		28			
Most Common Material:		SAND			
Mat2:					
Mat2 Desc:					
Mat3:					
Mat3 Desc:					
Formation Top Depth:		8			
Formation End Depth:		22			
Formation End Depth UOM:		ft			
 <u>Overburden and Bedrock Materials Interval</u>					
Formation ID:		932063846			
Layer:		2			
Color:					
General Color:		BROWN			
Mat1:		05			
Most Common Material:		CLAY			
Mat2:					
Mat2 Desc:					
Mat3:					
Mat3 Desc:					
Formation Top Depth:		1			
Formation End Depth:		8			
Formation End Depth UOM:		ft			
 <u>Overburden and Bedrock Materials Interval</u>					
Formation ID:		932063848			

Map Key	Number of Records	Direction/ Distance (m)	Elev/Diff (m)	Site	DB
Layer:		4			
Color:		6			
General Color:		BROWN			
Mat1:		05			
Most Common Material:		CLAY			
Mat2:					
Mat2 Desc:					
Mat3:					
Mat3 Desc:					
Formation Top Depth:		22			
Formation End Depth:		61			
Formation End Depth UOM:		ft			
<u>Overburden and Bedrock</u>					
<u>Materials Interval</u>					
Formation ID:		932063850			
Layer:		6			
Color:		3			
General Color:		BLUE			
Mat1:		08			
Most Common Material:		FINE SAND			
Mat2:					
Mat2 Desc:					
Mat3:					
Mat3 Desc:					
Formation Top Depth:		80			
Formation End Depth:		93			
Formation End Depth UOM:		ft			
<u>Annular Space/Abandonment</u>					
<u>Sealing Record</u>					
Plug ID:		933171170			
Layer:		2			
Plug From:		60			
Plug To:		80			
Plug Depth UOM:		ft			
<u>Annular Space/Abandonment</u>					
<u>Sealing Record</u>					
Plug ID:		933171169			
Layer:		1			
Plug From:		0			
Plug To:		60			
Plug Depth UOM:		ft			
<u>Method of Construction & Well</u>					
<u>Use</u>					
Method Construction ID:		964908538			
Method Construction Code:		2			
Method Construction:		Rotary (Convent.)			
Other Method Construction:					
<u>Pipe Information</u>					
Pipe ID:		10871643			
Casing No:		1			
Comment:					
Alt Name:					

Map Key	Number of Records	Direction/ Distance (m)	Elev/Diff (m)	Site	DB
<u>Construction Record - Casing</u>					
Casing ID:		930532728			
Layer:		2			
Material:		1			
Open Hole or Material:		STEEL			
Depth From:					
Depth To:		80			
Casing Diameter:		5			
Casing Diameter UOM:		inch			
Casing Depth UOM:		ft			
<u>Construction Record - Casing</u>					
Casing ID:		930532727			
Layer:		1			
Material:		1			
Open Hole or Material:		STEEL			
Depth From:					
Depth To:		79			
Casing Diameter:		6			
Casing Diameter UOM:		inch			
Casing Depth UOM:		ft			
<u>Construction Record - Screen</u>					
Screen ID:		933360631			
Layer:		1			
Slot:		010			
Screen Top Depth:		80			
Screen End Depth:		90			
Screen Material:					
Screen Depth UOM:		ft			
Screen Diameter UOM:		inch			
Screen Diameter:		6			
<u>Results of Well Yield Testing</u>					
Pump Test ID:		994908538			
Pump Set At:					
Static Level:		12			
Final Level After Pumping:					
Recommended Pump Depth:					
Pumping Rate:		50			
Flowing Rate:					
Recommended Pump Rate:					
Levels UOM:		ft			
Rate UOM:		GPM			
Water State After Test Code:		1			
Water State After Test:		CLEAR			
Pumping Test Method:		1			
Pumping Duration HR:		9			
Pumping Duration MIN:		0			
Flowing:		No			
<u>Water Details</u>					
Water ID:		933796655			
Layer:		1			
Kind Code:		1			
Kind:		FRESH			

Map Key	Number of Records	Direction/ Distance (m)	Elev/Diff (m)	Site	DB
Water Found Depth:		80			
Water Found Depth UOM:		ft			
56	1 of 1	E/80.8	264.9 / -7.40	13970 Humber Station Road Bolton ON	EHS
Order No:		20160405120		Nearest Intersection:	
Status:		C		Municipality:	
Report Type:		Standard Express Report		Bolton	
Report Date:		05-APR-16		Client Prov/State:	
Date Received:		05-APR-16		ON	
Previous Site Name:				Search Radius (km):	
Lot/Building Size:		20 square metres		.25	
Additional Info Ordered:				X:	
				-79.769992	
				Y:	
				43.867351	
57	1 of 1	SSW/82.5	262.9 / -9.36	lot 11 con 3 ON	WWIS
Well ID:		4910318		Data Entry Status:	
Construction Date:				Data Src:	
Primary Water Use:		Domestic		Date Received:	
Sec. Water Use:				9/26/2006	
Final Well Status:		Water Supply		Selected Flag:	
Water Type:				Yes	
Casing Material:				Abandonment Rec:	
Audit No:		Z53122		Contractor:	
Tag:		A045082		7154	
Construction Method:				Form Version:	
Elevation (m):				3	
Elevation Reliability:				Owner:	
Depth to Bedrock:				Street Name:	
Well Depth:				County:	
Overburden/Bedrock:				PEEL	
Pump Rate:				Municipality:	
Static Water Level:				CALEDON TOWN (ALBION)	
Flowing (Y/N):				Site Info:	
Flow Rate:				Lot:	
Clear/Cloudy:				011	
				Concession:	
				03	
				Concession Name:	
				CON	
				Easting NAD83:	
				Northing NAD83:	
				Zone:	
				UTM Reliability:	
PDF URL (Map):		https://d2khazk8e83rdv.cloudfront.net/moe_mapping/downloads/2Water/Wells_pdfs/491\4910318.pdf			
<u>Bore Hole Information</u>					
Bore Hole ID:		11694199		Elevation:	
DP2BR:				263.438995	
Spatial Status:				Elevrc:	
Code OB:		o		Zone:	
Code OB Desc:		Overburden		17	
Open Hole:				East83:	
Cluster Kind:				597792	
Date Completed:		8/20/2006		North83:	
Remarks:				4856990	
Elevrc Desc:				Org CS:	
Location Source Date:				UTM83	
Improvement Location Source:				UTMRC:	
Improvement Location Method:				3	
Source Revision Comment:				UTMRC Desc:	
Supplier Comment:				margin of error : 10 - 30 m	
				Location Method:	
				wwr	
<u>Overburden and Bedrock</u>					
<u>Materials Interval</u>					

Map Key	Number of Records	Direction/ Distance (m)	Elev/Diff (m)	Site	DB
<hr/>					
Formation ID:		933077651			
Layer:		4			
Color:		2			
General Color:		GREY			
Mat1:		05			
Most Common Material:		CLAY			
Mat2:		12			
Mat2 Desc:		STONES			
Mat3:					
Mat3 Desc:					
Formation Top Depth:		123			
Formation End Depth:		167			
Formation End Depth UOM:		ft			
 <u>Overburden and Bedrock</u> <u>Materials Interval</u>					
Formation ID:		933077649			
Layer:		2			
Color:		2			
General Color:		GREY			
Mat1:		05			
Most Common Material:		CLAY			
Mat2:					
Mat2 Desc:					
Mat3:					
Mat3 Desc:					
Formation Top Depth:		12			
Formation End Depth:		93			
Formation End Depth UOM:		ft			
 <u>Overburden and Bedrock</u> <u>Materials Interval</u>					
Formation ID:		933077650			
Layer:		3			
Color:		2			
General Color:		GREY			
Mat1:		06			
Most Common Material:		SILT			
Mat2:		05			
Mat2 Desc:		CLAY			
Mat3:					
Mat3 Desc:					
Formation Top Depth:		93			
Formation End Depth:		123			
Formation End Depth UOM:		ft			
 <u>Overburden and Bedrock</u> <u>Materials Interval</u>					
Formation ID:		933077652			
Layer:		5			
Color:		2			
General Color:		GREY			
Mat1:		08			
Most Common Material:		FINE SAND			
Mat2:					
Mat2 Desc:					
Mat3:					
Mat3 Desc:					
Formation Top Depth:		167			
Formation End Depth:		180			

Map Key	Number of Records	Direction/ Distance (m)	Elev/Diff (m)	Site	DB
Formation End Depth UOM:		ft			
<u>Overburden and Bedrock Materials Interval</u>					
Formation ID:		933077648			
Layer:		1			
Color:		6			
General Color:		BROWN			
Mat1:		05			
Most Common Material:		CLAY			
Mat2:					
Mat2 Desc:					
Mat3:					
Mat3 Desc:					
Formation Top Depth:		0			
Formation End Depth:		12			
Formation End Depth UOM:		ft			
<u>Annular Space/Abandonment Sealing Record</u>					
Plug ID:		933305471			
Layer:		3			
Plug From:		160			
Plug To:		170			
Plug Depth UOM:		ft			
<u>Annular Space/Abandonment Sealing Record</u>					
Plug ID:		933305469			
Layer:		1			
Plug From:		0			
Plug To:		42			
Plug Depth UOM:		ft			
<u>Annular Space/Abandonment Sealing Record</u>					
Plug ID:		933305470			
Layer:		2			
Plug From:		42			
Plug To:		160			
Plug Depth UOM:		ft			
<u>Method of Construction & Well Use</u>					
Method Construction ID:		964910318			
Method Construction Code:		2			
Method Construction:		Rotary (Convent.)			
Other Method Construction:					
<u>Pipe Information</u>					
Pipe ID:		11699065			
Casing No:		1			
Comment:					
Alt Name:					

Map Key	Number of Records	Direction/ Distance (m)	Elev/Diff (m)	Site	DB
<u>Construction Record - Casing</u>					
Casing ID:		930890048			
Layer:		1			
Material:		1			
Open Hole or Material:		STEEL			
Depth From:		0			
Depth To:		170			
Casing Diameter:		6.25			
Casing Diameter UOM:		inch			
Casing Depth UOM:		ft			
<u>Construction Record - Screen</u>					
Screen ID:		933421096			
Layer:		1			
Slot:		8			
Screen Top Depth:		170			
Screen End Depth:		180			
Screen Material:					
Screen Depth UOM:		ft			
Screen Diameter UOM:		inch			
Screen Diameter:		5.5			
<u>Results of Well Yield Testing</u>					
Pump Test ID:		11703059			
Pump Set At:		40			
Static Level:					
Final Level After Pumping:		23			
Recommended Pump Depth:		40			
Pumping Rate:		15			
Flowing Rate:					
Recommended Pump Rate:		15			
Levels UOM:		ft			
Rate UOM:		GPM			
Water State After Test Code:		1			
Water State After Test:		CLEAR			
Pumping Test Method:		1			
Pumping Duration HR:		2			
Pumping Duration MIN:		0			
Flowing:					
<u>Draw Down & Recovery</u>					
Pump Test Detail ID:		11712521			
Test Type:		Draw Down			
Test Duration:		3			
Test Level:		2			
Test Level UOM:		ft			
<u>Draw Down & Recovery</u>					
Pump Test Detail ID:		11712522			
Test Type:		Draw Down			
Test Duration:		4			
Test Level:		3			
Test Level UOM:		ft			
<u>Draw Down & Recovery</u>					

Map Key	Number of Records	Direction/ Distance (m)	Elev/Diff (m)	Site	DB
Pump Test Detail ID:		11712523			
Test Type:		Draw Down			
Test Duration:		5			
Test Level:		4			
Test Level UOM:		ft			
<u>Draw Down & Recovery</u>					
Pump Test Detail ID:		11712524			
Test Type:		Recovery			
Test Duration:		5			
Test Level:		4			
Test Level UOM:		ft			
<u>Draw Down & Recovery</u>					
Pump Test Detail ID:		11712520			
Test Type:		Draw Down			
Test Duration:		2			
Test Level:		1			
Test Level UOM:		ft			
<u>Draw Down & Recovery</u>					
Pump Test Detail ID:		11712525			
Test Type:		Draw Down			
Test Duration:		10			
Test Level:		9			
Test Level UOM:		ft			
<u>Draw Down & Recovery</u>					
Pump Test Detail ID:		11712527			
Test Type:		Draw Down			
Test Duration:		20			
Test Level:		18			
Test Level UOM:		ft			
<u>Draw Down & Recovery</u>					
Pump Test Detail ID:		11712526			
Test Type:		Draw Down			
Test Duration:		15			
Test Level:		14			
Test Level UOM:		ft			
<u>Draw Down & Recovery</u>					
Pump Test Detail ID:		11712529			
Test Type:		Draw Down			
Test Duration:		30			
Test Level:		23			
Test Level UOM:		ft			
<u>Draw Down & Recovery</u>					
Pump Test Detail ID:		11712528			
Test Type:		Draw Down			
Test Duration:		25			
Test Level:		22			

Map Key	Number of Records	Direction/ Distance (m)	Elev/Diff (m)	Site	DB
Test Level UOM:		ft			
<u>Draw Down & Recovery</u>					
Pump Test Detail ID:		11712519			
Test Type:		Draw Down			
Test Duration:		1			
Test Level:		0			
Test Level UOM:		ft			
<u>Draw Down & Recovery</u>					
Pump Test Detail ID:		11712530			
Test Type:		Draw Down			
Test Duration:		60			
Test Level:		23			
Test Level UOM:		ft			
<u>Water Details</u>					
Water ID:		934080955			
Layer:		1			
Kind Code:		1			
Kind:		FRESH			
Water Found Depth:		170			
Water Found Depth UOM:		ft			
<u>Water Details</u>					
Water ID:		934080956			
Layer:		2			
Kind Code:		1			
Kind:		FRESH			
Water Found Depth:		180			
Water Found Depth UOM:		ft			
<u>Hole Diameter</u>					
Hole ID:		11758224			
Diameter:		8.75			
Depth From:		0			
Depth To:		170			
Hole Depth UOM:		ft			
Hole Diameter UOM:		inch			
<u>Hole Diameter</u>					
Hole ID:		11758223			
Diameter:		6			
Depth From:		170			
Depth To:		180			
Hole Depth UOM:		ft			
Hole Diameter UOM:		inch			
58	1 of 1	SSE/84.3	259.9 / -12.40	lot 10 con 4 ON	WWIS
Well ID:	4907295			Data Entry Status:	
Construction Date:				Data Src:	1
Primary Water Use:	Domestic			Date Received:	5/3/1990

Map Key	Number of Records	Direction/ Distance (m)	Elev/Diff (m)	Site	DB
Sec. Water Use:				Selected Flag:	Yes
Final Well Status:	Water Supply			Abandonment Rec:	
Water Type:				Contractor:	3108
Casing Material:				Form Version:	1
Audit No:	74181			Owner:	
Tag:				Street Name:	
Construction Method:				County:	PEEL
Elevation (m):				Municipality:	CALEDON TOWN (ALBION)
Elevation Reliability:				Site Info:	
Depth to Bedrock:				Lot:	010
Well Depth:				Concession:	04
Overburden/Bedrock:				Concession Name:	CON
Pump Rate:				Easting NAD83:	
Static Water Level:				Northing NAD83:	
Flowing (Y/N):				Zone:	
Flow Rate:				UTM Reliability:	
Clear/Cloudy:					

PDF URL (Map): https://d2khazk8e83rdv.cloudfront.net/moe_mapping/downloads/2Water/Wells_pdfs/490\4907295.pdf

Bore Hole Information

Bore Hole ID:	10321854	Elevation:	260.199279
DP2BR:		Elevrc:	
Spatial Status:		Zone:	17
Code OB:	o	East83:	598206.6
Code OB Desc:	Overburden	North83:	4857250
Open Hole:		Org CS:	
Cluster Kind:		UTMRC:	5
Date Completed:	4/18/1990	UTMRC Desc:	margin of error : 100 m - 300 m
Remarks:		Location Method:	wwr
Elevrc Desc:			
Location Source Date:			
Improvement Location Source:			
Improvement Location Method:			
Source Revision Comment:			
Supplier Comment:			

Overburden and Bedrock

Materials Interval

Formation ID:	932057751
Layer:	7
Color:	3
General Color:	BLUE
Mat1:	28
Most Common Material:	SAND
Mat2:	
Mat2 Desc:	
Mat3:	
Mat3 Desc:	
Formation Top Depth:	134
Formation End Depth:	140
Formation End Depth UOM:	ft

Overburden and Bedrock

Materials Interval

Formation ID:	932057747
Layer:	3
Color:	
General Color:	
Mat1:	28

Map Key	Number of Records	Direction/ Distance (m)	Elev/Diff (m)	Site	DB
<hr/>					
Most Common Material:		SAND			
Mat2:		11			
Mat2 Desc:		GRAVEL			
Mat3:					
Mat3 Desc:					
Formation Top Depth:		37			
Formation End Depth:		39			
Formation End Depth UOM:		ft			
 <u>Overburden and Bedrock Materials Interval</u>					
Formation ID:		932057745			
Layer:		1			
Color:					
General Color:					
Mat1:		02			
Most Common Material:		TOPSOIL			
Mat2:					
Mat2 Desc:					
Mat3:					
Mat3 Desc:					
Formation Top Depth:		0			
Formation End Depth:		2			
Formation End Depth UOM:		ft			
 <u>Overburden and Bedrock Materials Interval</u>					
Formation ID:		932057746			
Layer:		2			
Color:					
General Color:					
Mat1:		05			
Most Common Material:		CLAY			
Mat2:					
Mat2 Desc:					
Mat3:					
Mat3 Desc:					
Formation Top Depth:		2			
Formation End Depth:		37			
Formation End Depth UOM:		ft			
 <u>Overburden and Bedrock Materials Interval</u>					
Formation ID:		932057749			
Layer:		5			
Color:					
General Color:					
Mat1:		28			
Most Common Material:		SAND			
Mat2:		11			
Mat2 Desc:		GRAVEL			
Mat3:					
Mat3 Desc:					
Formation Top Depth:		95			
Formation End Depth:		98			
Formation End Depth UOM:		ft			
 <u>Overburden and Bedrock Materials Interval</u>					

Map Key	Number of Records	Direction/ Distance (m)	Elev/Diff (m)	Site	DB
<hr/>					
Formation ID:		932057748			
Layer:		4			
Color:		3			
General Color:		BLUE			
Mat1:		05			
Most Common Material:		CLAY			
Mat2:		11			
Mat2 Desc:		GRAVEL			
Mat3:					
Mat3 Desc:					
Formation Top Depth:		39			
Formation End Depth:		95			
Formation End Depth UOM:		ft			
 <u>Overburden and Bedrock Materials Interval</u>					
Formation ID:		932057750			
Layer:		6			
Color:		3			
General Color:		BLUE			
Mat1:		05			
Most Common Material:		CLAY			
Mat2:					
Mat2 Desc:					
Mat3:					
Mat3 Desc:					
Formation Top Depth:		98			
Formation End Depth:		134			
Formation End Depth UOM:		ft			
 <u>Method of Construction & Well Use</u>					
Method Construction ID:		964907295			
Method Construction Code:		2			
Method Construction:		Rotary (Convent.)			
Other Method Construction:					
 <u>Pipe Information</u>					
Pipe ID:		10870424			
Casing No:		1			
Comment:					
Alt Name:					
 <u>Construction Record - Casing</u>					
Casing ID:		930531042			
Layer:		1			
Material:		1			
Open Hole or Material:		STEEL			
Depth From:					
Depth To:		134			
Casing Diameter:		6			
Casing Diameter UOM:		inch			
Casing Depth UOM:		ft			
 <u>Construction Record - Screen</u>					
Screen ID:		933360176			

Map Key	Number of Records	Direction/ Distance (m)	Elev/Diff (m)	Site	DB
<hr/>					
Layer:		1			
Slot:		008			
Screen Top Depth:		134			
Screen End Depth:		140			
Screen Material:					
Screen Depth UOM:		ft			
Screen Diameter UOM:		inch			
Screen Diameter:		6			
 <u>Results of Well Yield Testing</u>					
Pump Test ID:		994907295			
Pump Set At:					
Static Level:					
Final Level After Pumping:		135			
Recommended Pump Depth:		130			
Pumping Rate:		8			
Flowing Rate:		1			
Recommended Pump Rate:		7			
Levels UOM:		ft			
Rate UOM:		GPM			
Water State After Test Code:		1			
Water State After Test:		CLEAR			
Pumping Test Method:		1			
Pumping Duration HR:		4			
Pumping Duration MIN:		0			
Flowing:		No			
 <u>Water Details</u>					
Water ID:		933795391			
Layer:		1			
Kind Code:		1			
Kind:		FRESH			
Water Found Depth:		134			
Water Found Depth UOM:		ft			
<hr/>					
59	1 of 1	E/90.5	264.9 / -7.40	Hydro One Networks Inc. MacVille Distribution Station 13973 Humber Station Road Caledon ON L7E 0Y4	GEN
Generator No:	ON5618657			PO Box No:	
Status:	Registered			Country:	Canada
Approval Years:	As of Dec 2018			Choice of Contact:	
Contam. Facility:				Co Admin:	
MHSW Facility:				Phone No Admin:	
SIC Code:					
SIC Description:					
 <u>Detail(s)</u>					
Waste Class:	251 T				
Waste Class Desc:	Waste oils/sludges (petroleum based)				
<hr/>					
60	1 of 1	E/90.6	264.9 / -7.40	13975 HUMBER STATTON RD lot 10 con 5 BOLTON ON	WWIS
Well ID:	7220334			Data Entry Status:	
Construction Date:				Data Src:	
Primary Water Use:	Monitoring			Date Received:	5/15/2014
Sec. Water Use:				Selected Flag:	Yes

Map Key	Number of Records	Direction/ Distance (m)	Elev/Diff (m)	Site	DB
Final Well Status:	Observation Wells			Abandonment Rec:	
Water Type:				Contractor:	7075
Casing Material:				Form Version:	7
Audit No:	Z186176			Owner:	
Tag:	A162429			Street Name:	13975 HUMBER STATTON RD
Construction Method:				County:	PEEL
Elevation (m):				Municipality:	CALEDON TOWN (ALBION)
Elevation Reliability:				Site Info:	
Depth to Bedrock:				Lot:	010
Well Depth:				Concession:	05
Overburden/Bedrock:				Concession Name:	CON
Pump Rate:				Easting NAD83:	
Static Water Level:				Northing NAD83:	
Flowing (Y/N):				Zone:	
Flow Rate:				UTM Reliability:	
Clear/Cloudy:					

PDF URL (Map): https://d2khazk8e83rdv.cloudfront.net/moe_mapping/downloads/2Water/Wells_pdfs/722\7220334.pdf

Bore Hole Information

Bore Hole ID:	1004759592	Elevation:	264.520385
DP2BR:		Elevrc:	
Spatial Status:		Zone:	17
Code OB:		East83:	598903
Code OB Desc:		North83:	4858000
Open Hole:		Org CS:	UTM83
Cluster Kind:		UTMRC:	4
Date Completed:	5/1/2014	UTMRC Desc:	margin of error : 30 m - 100 m
Remarks:		Location Method:	gis
Elevrc Desc:			
Location Source Date:			
Improvement Location Source:			
Improvement Location Method:			
Source Revision Comment:			
Supplier Comment:			

Overburden and Bedrock Materials Interval

Formation ID:	1005149499
Layer:	1
Color:	6
General Color:	BROWN
Mat1:	01
Most Common Material:	FILL
Mat2:	28
Mat2 Desc:	SAND
Mat3:	77
Mat3 Desc:	LOOSE
Formation Top Depth:	0
Formation End Depth:	3
Formation End Depth UOM:	ft

Overburden and Bedrock Materials Interval

Formation ID:	1005149502
Layer:	4
Color:	2
General Color:	GREY
Mat1:	28
Most Common Material:	SAND

Map Key	Number of Records	Direction/ Distance (m)	Elev/Diff (m)	Site	DB
Mat2:		06			
Mat2 Desc:		SILT			
Mat3:		66			
Mat3 Desc:		DENSE			
Formation Top Depth:		18			
Formation End Depth:		25.5			
Formation End Depth UOM:		ft			
<u>Overburden and Bedrock</u>					
<u>Materials Interval</u>					
Formation ID:		1005149501			
Layer:		3			
Color:		2			
General Color:		GREY			
Mat1:		05			
Most Common Material:		CLAY			
Mat2:		06			
Mat2 Desc:		SILT			
Mat3:		73			
Mat3 Desc:		HARD			
Formation Top Depth:		14.5			
Formation End Depth:		18			
Formation End Depth UOM:		ft			
<u>Overburden and Bedrock</u>					
<u>Materials Interval</u>					
Formation ID:		1005149500			
Layer:		2			
Color:		6			
General Color:		BROWN			
Mat1:		05			
Most Common Material:		CLAY			
Mat2:		06			
Mat2 Desc:		SILT			
Mat3:		73			
Mat3 Desc:		HARD			
Formation Top Depth:		3			
Formation End Depth:		14.5			
Formation End Depth UOM:		ft			
<u>Annular Space/Abandonment</u>					
<u>Sealing Record</u>					
Plug ID:		1005149509			
Layer:		1			
Plug From:		23			
Plug To:		12			
Plug Depth UOM:		ft			
<u>Annular Space/Abandonment</u>					
<u>Sealing Record</u>					
Plug ID:		1005149510			
Layer:		2			
Plug From:		12			
Plug To:		0			
Plug Depth UOM:		ft			
<u>Method of Construction & Well</u>					
<u>Use</u>					

Map Key	Number of Records	Direction/ Distance (m)	Elev/Diff (m)	Site	DB
<hr/>					
Method Construction ID:		1005149508			
Method Construction Code:		6			
Method Construction:		Boring			
Other Method Construction:					
 <u>Pipe Information</u>					
Pipe ID:		1005149498			
Casing No:		0			
Comment:					
Alt Name:					
 <u>Construction Record - Casing</u>					
Casing ID:		1005149505			
Layer:		1			
Material:					
Open Hole or Material:					
Depth From:		0			
Depth To:		13			
Casing Diameter:		1.875			
Casing Diameter UOM:		inch			
Casing Depth UOM:		ft			
 <u>Construction Record - Screen</u>					
Screen ID:		1005149506			
Layer:		1			
Slot:		10			
Screen Top Depth:		13			
Screen End Depth:		23			
Screen Material:					
Screen Depth UOM:		ft			
Screen Diameter UOM:		inch			
Screen Diameter:		2			
 <u>Water Details</u>					
Water ID:		1005149504			
Layer:					
Kind Code:					
Kind:					
Water Found Depth:					
Water Found Depth UOM:		ft			
 <u>Hole Diameter</u>					
Hole ID:		1005149503			
Diameter:		8			
Depth From:		0			
Depth To:		23			
Hole Depth UOM:		ft			
Hole Diameter UOM:		inch			
<hr/>					
61	1 of 1	WSW/92.4	274.8 / 2.55	lot 12 con 3 ON	WWIS
Well ID:		4908650		Data Entry Status:	
Construction Date:				Data Src:	1
Primary Water Use:		Domestic		Date Received:	12/11/2000

Map Key	Number of Records	Direction/ Distance (m)	Elev/Diff (m)	Site	DB
Sec. Water Use:				Selected Flag:	Yes
Final Well Status:	Water Supply			Abandonment Rec:	
Water Type:				Contractor:	6782
Casing Material:				Form Version:	1
Audit No:	206484			Owner:	
Tag:				Street Name:	
Construction Method:				County:	PEEL
Elevation (m):				Municipality:	CALEDON TOWN (ALBION)
Elevation Reliability:				Site Info:	
Depth to Bedrock:				Lot:	012
Well Depth:				Concession:	03
Overburden/Bedrock:				Concession Name:	CON
Pump Rate:				Easting NAD83:	
Static Water Level:				Northing NAD83:	
Flowing (Y/N):				Zone:	
Flow Rate:				UTM Reliability:	
Clear/Cloudy:					

PDF URL (Map): https://d2khazk8e83rdv.cloudfront.net/moe_mapping/downloads/2Water/Wells_pdfs/490\4908650.pdf

Bore Hole Information

Bore Hole ID:	10323185	Elevation:	275.534942
DP2BR:		Elevrc:	
Spatial Status:		Zone:	17
Code OB:	o	East83:	597296
Code OB Desc:	Overburden	North83:	4857460
Open Hole:		Org CS:	
Cluster Kind:		UTMRC:	4
Date Completed:	10/6/2000	UTMRC Desc:	margin of error : 30 m - 100 m
Remarks:		Location Method:	gps
Elevrc Desc:			
Location Source Date:			
Improvement Location Source:			
Improvement Location Method:			
Source Revision Comment:			
Supplier Comment:			

Overburden and Bedrock

Materials Interval

Formation ID:	932064340
Layer:	2
Color:	6
General Color:	BROWN
Mat1:	28
Most Common Material:	SAND
Mat2:	05
Mat2 Desc:	CLAY
Mat3:	
Mat3 Desc:	
Formation Top Depth:	2
Formation End Depth:	12
Formation End Depth UOM:	ft

Overburden and Bedrock

Materials Interval

Formation ID:	932064342
Layer:	4
Color:	2
General Color:	GREY
Mat1:	09

Map Key	Number of Records	Direction/ Distance (m)	Elev/Diff (m)	Site	DB
<hr/>					
Most Common Material:		MEDIUM SAND			
Mat2:					
Mat2 Desc:					
Mat3:					
Mat3 Desc:					
Formation Top Depth:		68			
Formation End Depth:		74			
Formation End Depth UOM:		ft			
 <u>Overburden and Bedrock</u>					
<u>Materials Interval</u>					
Formation ID:		932064341			
Layer:		3			
Color:		2			
General Color:		GREY			
Mat1:		05			
Most Common Material:		CLAY			
Mat2:		06			
Mat2 Desc:		SILT			
Mat3:					
Mat3 Desc:					
Formation Top Depth:		12			
Formation End Depth:		68			
Formation End Depth UOM:		ft			
 <u>Overburden and Bedrock</u>					
<u>Materials Interval</u>					
Formation ID:		932064339			
Layer:		1			
Color:		6			
General Color:		BROWN			
Mat1:		02			
Most Common Material:		TOPSOIL			
Mat2:					
Mat2 Desc:					
Mat3:					
Mat3 Desc:					
Formation Top Depth:		0			
Formation End Depth:		2			
Formation End Depth UOM:		ft			
 <u>Annular Space/Abandonment</u>					
<u>Sealing Record</u>					
Plug ID:		933171250			
Layer:		1			
Plug From:		0			
Plug To:		14			
Plug Depth UOM:		ft			
 <u>Method of Construction & Well</u>					
<u>Use</u>					
Method Construction ID:		964908650			
Method Construction Code:		1			
Method Construction:		Cable Tool			
Other Method Construction:					
 <u>Pipe Information</u>					

Map Key	Number of Records	Direction/ Distance (m)	Elev/Diff (m)	Site	DB
Pipe ID:		10871755			
Casing No:		1			
Comment:					
Alt Name:					
<u>Construction Record - Casing</u>					
Casing ID:		930532860			
Layer:		1			
Material:		4			
Open Hole or Material:		OPEN HOLE			
Depth From:					
Depth To:					
Casing Diameter:		8			
Casing Diameter UOM:		inch			
Casing Depth UOM:		ft			
<u>Construction Record - Casing</u>					
Casing ID:		930532861			
Layer:		2			
Material:		1			
Open Hole or Material:		STEEL			
Depth From:					
Depth To:					
Casing Diameter:		6			
Casing Diameter UOM:		inch			
Casing Depth UOM:		ft			
<u>Construction Record - Screen</u>					
Screen ID:		933360697			
Layer:		1			
Slot:		014			
Screen Top Depth:		67			
Screen End Depth:		72			
Screen Material:					
Screen Depth UOM:		ft			
Screen Diameter UOM:		inch			
Screen Diameter:		5			
<u>Results of Well Yield Testing</u>					
Pump Test ID:		994908650			
Pump Set At:					
Static Level:		19			
Final Level After Pumping:		34			
Recommended Pump Depth:		65			
Pumping Rate:		7			
Flowing Rate:					
Recommended Pump Rate:		7			
Levels UOM:		ft			
Rate UOM:		GPM			
Water State After Test Code:		1			
Water State After Test:		CLEAR			
Pumping Test Method:		1			
Pumping Duration HR:		8			
Pumping Duration MIN:					
Flowing:		No			
<u>Draw Down & Recovery</u>					

Map Key	Number of Records	Direction/ Distance (m)	Elev/Diff (m)	Site	DB
<hr/>					
Pump Test Detail ID:		934526174			
Test Type:		Draw Down			
Test Duration:		30			
Test Level:		30			
Test Level UOM:		ft			
 <u>Draw Down & Recovery</u>					
Pump Test Detail ID:		935045245			
Test Type:		Draw Down			
Test Duration:		60			
Test Level:		34			
Test Level UOM:		ft			
 <u>Draw Down & Recovery</u>					
Pump Test Detail ID:		934259868			
Test Type:		Draw Down			
Test Duration:		15			
Test Level:		25			
Test Level UOM:		ft			
 <u>Draw Down & Recovery</u>					
Pump Test Detail ID:		934779700			
Test Type:		Draw Down			
Test Duration:		45			
Test Level:		33			
Test Level UOM:		ft			
 <u>Water Details</u>					
Water ID:		933796753			
Layer:		1			
Kind Code:		1			
Kind:		FRESH			
Water Found Depth:		74			
Water Found Depth UOM:		ft			
<hr/>					
62	1 of 1	NNW/96.0	269.9 / -2.40	lot 13 con 4 ON	WWIS
Well ID:	4907094			Data Entry Status:	
Construction Date:				Data Src:	1
Primary Water Use:	Domestic			Date Received:	5/10/1989
Sec. Water Use:	Livestock			Selected Flag:	Yes
Final Well Status:	Water Supply			Abandonment Rec:	
Water Type:				Contractor:	4778
Casing Material:				Form Version:	1
Audit No:	55191			Owner:	
Tag:				Street Name:	
Construction Method:				County:	PEEL
Elevation (m):				Municipality:	CALEDON TOWN (ALBION)
Elevation Reliability:				Site Info:	
Depth to Bedrock:				Lot:	013
Well Depth:				Concession:	04
Overburden/Bedrock:				Concession Name:	CON
Pump Rate:				Easting NAD83:	
Static Water Level:				Northing NAD83:	
Flowing (Y/N):				Zone:	
Flow Rate:				UTM Reliability:	
Clear/Cloudy:					

Map Key	Number of Records	Direction/ Distance (m)	Elev/Diff (m)	Site	DB
<hr/>					
PDF URL (Map):		https://d2khazk8e83rdv.cloudfront.net/moe_mapping/downloads/2Water/Wells_pdfs/490\4907094.pdf			
<u>Bore Hole Information</u>					
Bore Hole ID:	10321655			Elevation:	270.1875
DP2BR:				Elevrc:	
Spatial Status:				Zone:	17
Code OB:	o			East83:	597663.6
Code OB Desc:	Overburden			North83:	4858835
Open Hole:				Org CS:	
Cluster Kind:				UTMRC:	5
Date Completed:	1/20/1989			UTMRC Desc:	margin of error : 100 m - 300 m
Remarks:				Location Method:	wwr
Elevrc Desc:					
Location Source Date:					
Improvement Location Source:					
Improvement Location Method:					
Source Revision Comment:					
Supplier Comment:					
<u>Overburden and Bedrock</u>					
<u>Materials Interval</u>					
Formation ID:	932056748				
Layer:	7				
Color:					
General Color:					
Mat1:	08				
Most Common Material:	FINE SAND				
Mat2:					
Mat2 Desc:					
Mat3:					
Mat3 Desc:					
Formation Top Depth:	199				
Formation End Depth:	214				
Formation End Depth UOM:	ft				
<u>Overburden and Bedrock</u>					
<u>Materials Interval</u>					
Formation ID:	932056747				
Layer:	6				
Color:	3				
General Color:	BLUE				
Mat1:	05				
Most Common Material:	CLAY				
Mat2:	06				
Mat2 Desc:	SILT				
Mat3:	28				
Mat3 Desc:	SAND				
Formation Top Depth:	190				
Formation End Depth:	199				
Formation End Depth UOM:	ft				
<u>Overburden and Bedrock</u>					
<u>Materials Interval</u>					
Formation ID:	932056745				
Layer:	4				
Color:	3				
General Color:	BLUE				

Map Key	Number of Records	Direction/ Distance (m)	Elev/Diff (m)	Site	DB
Mat1:		05			
Most Common Material:		CLAY			
Mat2:		11			
Mat2 Desc:		GRAVEL			
Mat3:		28			
Mat3 Desc:		SAND			
Formation Top Depth:		72			
Formation End Depth:		85			
Formation End Depth UOM:		ft			
<u>Overburden and Bedrock Materials Interval</u>					
Formation ID:		932056742			
Layer:		1			
Color:		6			
General Color:		BROWN			
Mat1:		05			
Most Common Material:		CLAY			
Mat2:		12			
Mat2 Desc:		STONES			
Mat3:					
Mat3 Desc:					
Formation Top Depth:		0			
Formation End Depth:		22			
Formation End Depth UOM:		ft			
<u>Overburden and Bedrock Materials Interval</u>					
Formation ID:		932056746			
Layer:		5			
Color:		3			
General Color:		BLUE			
Mat1:		05			
Most Common Material:		CLAY			
Mat2:		06			
Mat2 Desc:		SILT			
Mat3:					
Mat3 Desc:					
Formation Top Depth:		85			
Formation End Depth:		190			
Formation End Depth UOM:		ft			
<u>Overburden and Bedrock Materials Interval</u>					
Formation ID:		932056743			
Layer:		2			
Color:		3			
General Color:		BLUE			
Mat1:		05			
Most Common Material:		CLAY			
Mat2:		12			
Mat2 Desc:		STONES			
Mat3:					
Mat3 Desc:					
Formation Top Depth:		22			
Formation End Depth:		65			
Formation End Depth UOM:		ft			
<u>Overburden and Bedrock</u>					

Map Key	Number of Records	Direction/ Distance (m)	Elev/Diff (m)	Site	DB
<u>Materials Interval</u>					
Formation ID:		932056744			
Layer:		3			
Color:		3			
General Color:		BLUE			
Mat1:		05			
Most Common Material:		CLAY			
Mat2:		85			
Mat2 Desc:		SOFT			
Mat3:					
Mat3 Desc:					
Formation Top Depth:		65			
Formation End Depth:		72			
Formation End Depth UOM:		ft			
<u>Method of Construction & Well Use</u>					
Method Construction ID:		964907094			
Method Construction Code:		1			
Method Construction:		Cable Tool			
Other Method Construction:					
<u>Pipe Information</u>					
Pipe ID:		10870225			
Casing No:		1			
Comment:					
Alt Name:					
<u>Construction Record - Casing</u>					
Casing ID:		930530726			
Layer:		1			
Material:		1			
Open Hole or Material:		STEEL			
Depth From:					
Depth To:		206			
Casing Diameter:		6			
Casing Diameter UOM:		inch			
Casing Depth UOM:		ft			
<u>Construction Record - Screen</u>					
Screen ID:		933360124			
Layer:		1			
Slot:		010			
Screen Top Depth:		206			
Screen End Depth:		214			
Screen Material:					
Screen Depth UOM:		ft			
Screen Diameter UOM:		inch			
Screen Diameter:		6			
<u>Results of Well Yield Testing</u>					
Pump Test ID:		994907094			
Pump Set At:					
Static Level:		26			
Final Level After Pumping:		148			
Recommended Pump Depth:		180			

Map Key	Number of Records	Direction/ Distance (m)	Elev/Diff (m)	Site	DB
<hr/>					
Pumping Rate:		12			
Flowing Rate:					
Recommended Pump Rate:		12			
Levels UOM:		ft			
Rate UOM:		GPM			
Water State After Test Code:		1			
Water State After Test:		CLEAR			
Pumping Test Method:		2			
Pumping Duration HR:		4			
Pumping Duration MIN:					
Flowing:		No			
 <u>Draw Down & Recovery</u>					
Pump Test Detail ID:		934530517			
Test Type:		Draw Down			
Test Duration:		30			
Test Level:		122			
Test Level UOM:		ft			
 <u>Draw Down & Recovery</u>					
Pump Test Detail ID:		934255966			
Test Type:		Draw Down			
Test Duration:		15			
Test Level:		100			
Test Level UOM:		ft			
 <u>Draw Down & Recovery</u>					
Pump Test Detail ID:		934784595			
Test Type:		Draw Down			
Test Duration:		45			
Test Level:		134			
Test Level UOM:		ft			
 <u>Draw Down & Recovery</u>					
Pump Test Detail ID:		935050089			
Test Type:		Draw Down			
Test Duration:		60			
Test Level:		138			
Test Level UOM:		ft			
 <u>Water Details</u>					
Water ID:		933795139			
Layer:		1			
Kind Code:		1			
Kind:		FRESH			
Water Found Depth:		199			
Water Found Depth UOM:		ft			
<hr/>					
63	1 of 1	E/98.8	264.9 / -7.40	EQUIPMENT NORTH INC. 13970 HUMBER STATION ROAD BOLTON ON L7E 5R9	GEN
Generator No:	ON2009103			PO Box No:	
Status:				Country:	
Approval Years:	00,01,02,03,04,05			Choice of Contact:	
Contam. Facility:				Co Admin:	

Map Key	Number of Records	Direction/ Distance (m)	Elev/Diff (m)	Site	DB
MHSW Facility: SIC Code: 3199 SIC Description: OTHER MACHINERY				Phone No Admin:	
Detail(s)					
Waste Class:		213			
Waste Class Desc:		PETROLEUM DISTILLATES			
Waste Class:		251			
Waste Class Desc:		OIL SKIMMINGS & SLUDGES			
Waste Class:		252			
Waste Class Desc:		WASTE OILS & LUBRICANTS			
64	1 of 1	SSW/100.1	264.9 / -7.40	lot 11 con 3 ON	WWIS
Well ID: 4904393				Data Entry Status:	
Construction Date:				Data Src: 1	
Primary Water Use: Domestic				Date Received: 8/7/1974	
Sec. Water Use: 0				Selected Flag: Yes	
Final Well Status: Water Supply				Abandonment Rec:	
Water Type:				Contractor: 4919	
Casing Material:				Form Version: 1	
Audit No:				Owner:	
Tag:				Street Name:	
Construction Method:				County: PEEL	
Elevation (m):				Municipality: CALEDON TOWN (ALBION)	
Elevation Reliability:				Site Info:	
Depth to Bedrock:				Lot: 011	
Well Depth:				Concession: 03	
Overburden/Bedrock:				Concession Name: CON	
Pump Rate:				Easting NAD83:	
Static Water Level:				Northing NAD83:	
Flowing (Y/N):				Zone:	
Flow Rate:				UTM Reliability:	
Clear/Cloudy:					
PDF URL (Map):		https://d2khazk8e83rdv.cloudfront.net/moe_mapping/downloads/2Water/Wells_pdfs/490\4904393.pdf			
Bore Hole Information					
Bore Hole ID: 10319178				Elevation: 265.220886	
DP2BR:				Elevrc:	
Spatial Status:				Zone: 17	
Code OB: 0				East83: 597637.6	
Code OB Desc: Overburden				North83: 4857116	
Open Hole:				Org CS:	
Cluster Kind:				UTMRC: 4	
Date Completed: 8/1/1974				UTMRC Desc: margin of error : 30 m - 100 m	
Remarks:				Location Method: p4	
Elevrc Desc:					
Location Source Date:					
Improvement Location Source:					
Improvement Location Method:					
Source Revision Comment:					
Supplier Comment:					
Overburden and Bedrock					
Materials Interval					

Map Key	Number of Records	Direction/ Distance (m)	Elev/Diff (m)	Site	DB
<hr/>					
Formation ID:		932045567			
Layer:		1			
Color:		6			
General Color:		BROWN			
Mat1:		02			
Most Common Material:		TOPSOIL			
Mat2:					
Mat2 Desc:					
Mat3:					
Mat3 Desc:					
Formation Top Depth:		0			
Formation End Depth:		1			
Formation End Depth UOM:		ft			
 <u>Overburden and Bedrock</u> <u>Materials Interval</u>					
Formation ID:		932045570			
Layer:		4			
Color:		2			
General Color:		GREY			
Mat1:		28			
Most Common Material:		SAND			
Mat2:					
Mat2 Desc:					
Mat3:					
Mat3 Desc:					
Formation Top Depth:		38			
Formation End Depth:		42			
Formation End Depth UOM:		ft			
 <u>Overburden and Bedrock</u> <u>Materials Interval</u>					
Formation ID:		932045568			
Layer:		2			
Color:		6			
General Color:		BROWN			
Mat1:		05			
Most Common Material:		CLAY			
Mat2:					
Mat2 Desc:					
Mat3:					
Mat3 Desc:					
Formation Top Depth:		1			
Formation End Depth:		10			
Formation End Depth UOM:		ft			
 <u>Overburden and Bedrock</u> <u>Materials Interval</u>					
Formation ID:		932045569			
Layer:		3			
Color:		2			
General Color:		GREY			
Mat1:		05			
Most Common Material:		CLAY			
Mat2:					
Mat2 Desc:					
Mat3:					
Mat3 Desc:					
Formation Top Depth:		10			
Formation End Depth:		38			

Map Key	Number of Records	Direction/ Distance (m)	Elev/Diff (m)	Site	DB
Formation End Depth UOM:		ft			
<u>Method of Construction & Well Use</u>					
Method Construction ID:		964904393			
Method Construction Code:		6			
Method Construction:		Boring			
Other Method Construction:					
<u>Pipe Information</u>					
Pipe ID:		10867748			
Casing No:		1			
Comment:					
Alt Name:					
<u>Construction Record - Casing</u>					
Casing ID:		930526990			
Layer:		1			
Material:		3			
Open Hole or Material:		CONCRETE			
Depth From:					
Depth To:		42			
Casing Diameter:		30			
Casing Diameter UOM:		inch			
Casing Depth UOM:		ft			
<u>Results of Well Yield Testing</u>					
Pump Test ID:		994904393			
Pump Set At:					
Static Level:		20			
Final Level After Pumping:		40			
Recommended Pump Depth:		33			
Pumping Rate:		1			
Flowing Rate:					
Recommended Pump Rate:		2			
Levels UOM:		ft			
Rate UOM:		GPM			
Water State After Test Code:		2			
Water State After Test:		CLOUDY			
Pumping Test Method:		2			
Pumping Duration HR:		0			
Pumping Duration MIN:		30			
Flowing:		No			
<u>Draw Down & Recovery</u>					
Pump Test Detail ID:		934533179			
Test Type:		Recovery			
Test Duration:		30			
Test Level:		39			
Test Level UOM:		ft			
<u>Draw Down & Recovery</u>					
Pump Test Detail ID:		934258646			
Test Type:		Recovery			
Test Duration:		15			

Map Key	Number of Records	Direction/ Distance (m)	Elev/Diff (m)	Site	DB
Test Level:		40			
Test Level UOM:		ft			
<u>Draw Down & Recovery</u>					
Pump Test Detail ID:		935043898			
Test Type:		Recovery			
Test Duration:		60			
Test Level:		37			
Test Level UOM:		ft			
<u>Draw Down & Recovery</u>					
Pump Test Detail ID:		934787725			
Test Type:		Recovery			
Test Duration:		45			
Test Level:		38			
Test Level UOM:		ft			
<u>Water Details</u>					
Water ID:		933792430			
Layer:		1			
Kind Code:		5			
Kind:		Not stated			
Water Found Depth:		38			
Water Found Depth UOM:		ft			

65	1 of 1	E/100.5	264.7 / -7.53	lot 10 con 5 ON	WWIS
Well ID:	4908519			Data Entry Status:	
Construction Date:				Data Src:	1
Primary Water Use:	Industrial			Date Received:	12/3/1999
Sec. Water Use:	Commerical			Selected Flag:	Yes
Final Well Status:	Water Supply			Abandonment Rec:	
Water Type:				Contractor:	6300
Casing Material:				Form Version:	1
Audit No:	NA			Owner:	
Tag:				Street Name:	
Construction Method:				County:	PEEL
Elevation (m):				Municipality:	CALEDON TOWN (ALBION)
Elevation Reliability:				Site Info:	
Depth to Bedrock:				Lot:	010
Well Depth:				Concession:	05
Overburden/Bedrock:				Concession Name:	CON
Pump Rate:				Easting NAD83:	
Static Water Level:				Northing NAD83:	
Flowing (Y/N):				Zone:	
Flow Rate:				UTM Reliability:	
Clear/Cloudy:					

PDF URL (Map): https://d2khazk8e83rdv.cloudfront.net/moe_mapping/downloads/2Water/Wells_pdfs/490\4908519.pdf

Bore Hole Information

Bore Hole ID:	10323054	Elevation:	264.314361
DP2BR:		Elevrc:	
Spatial Status:		Zone:	17
Code OB:	o	East83:	598914
Code OB Desc:	Overburden	North83:	4857996
Open Hole:		Org CS:	

Map Key	Number of Records	Direction/ Distance (m)	Elev/Diff (m)	Site	DB
Cluster Kind:				UTMRC:	3
Date Completed:	10/18/1999			UTMRC Desc:	margin of error : 10 - 30 m
Remarks:				Location Method:	gps
Elevrc Desc:					
Location Source Date:					
Improvement Location Source:					
Improvement Location Method:					
Source Revision Comment:					
Supplier Comment:					
<u>Overburden and Bedrock</u>					
<u>Materials Interval</u>					
Formation ID:		932063759			
Layer:		5			
Color:					
General Color:					
Mat1:		28			
Most Common Material:		SAND			
Mat2:					
Mat2 Desc:					
Mat3:					
Mat3 Desc:					
Formation Top Depth:		42			
Formation End Depth:		68			
Formation End Depth UOM:		ft			
<u>Overburden and Bedrock</u>					
<u>Materials Interval</u>					
Formation ID:		932063756			
Layer:		2			
Color:		6			
General Color:		BROWN			
Mat1:		05			
Most Common Material:		CLAY			
Mat2:		11			
Mat2 Desc:		GRAVEL			
Mat3:					
Mat3 Desc:					
Formation Top Depth:		4			
Formation End Depth:		16			
Formation End Depth UOM:		ft			
<u>Overburden and Bedrock</u>					
<u>Materials Interval</u>					
Formation ID:		932063755			
Layer:		1			
Color:		6			
General Color:		BROWN			
Mat1:		05			
Most Common Material:		CLAY			
Mat2:					
Mat2 Desc:					
Mat3:					
Mat3 Desc:					
Formation Top Depth:		0			
Formation End Depth:		4			
Formation End Depth UOM:		ft			
<u>Overburden and Bedrock</u>					

Map Key	Number of Records	Direction/ Distance (m)	Elev/Diff (m)	Site	DB
<u>Materials Interval</u>					
Formation ID:		932063760			
Layer:		6			
Color:		3			
General Color:		BLUE			
Mat1:		05			
Most Common Material:		CLAY			
Mat2:					
Mat2 Desc:					
Mat3:					
Mat3 Desc:					
Formation Top Depth:		68			
Formation End Depth:		71			
Formation End Depth UOM:		ft			
<u>Overburden and Bedrock</u>					
<u>Materials Interval</u>					
Formation ID:		932063758			
Layer:		4			
Color:		3			
General Color:		BLUE			
Mat1:		05			
Most Common Material:		CLAY			
Mat2:					
Mat2 Desc:					
Mat3:					
Mat3 Desc:					
Formation Top Depth:		34			
Formation End Depth:		42			
Formation End Depth UOM:		ft			
<u>Overburden and Bedrock</u>					
<u>Materials Interval</u>					
Formation ID:		932063757			
Layer:		3			
Color:		6			
General Color:		BROWN			
Mat1:		28			
Most Common Material:		SAND			
Mat2:		08			
Mat2 Desc:		FINE SAND			
Mat3:					
Mat3 Desc:					
Formation Top Depth:		16			
Formation End Depth:		34			
Formation End Depth UOM:		ft			
<u>Annular Space/Abandonment</u>					
<u>Sealing Record</u>					
Plug ID:		933171160			
Layer:		1			
Plug From:		0			
Plug To:		40			
Plug Depth UOM:		ft			
<u>Method of Construction & Well</u>					
<u>Use</u>					

Map Key	Number of Records	Direction/ Distance (m)	Elev/Diff (m)	Site	DB
<hr/>					
Method Construction ID:		964908519			
Method Construction Code:		2			
Method Construction:		Rotary (Convent.)			
Other Method Construction:					
 <u>Pipe Information</u>					
Pipe ID:		10871624			
Casing No:		1			
Comment:					
Alt Name:					
 <u>Construction Record - Casing</u>					
Casing ID:		930532693			
Layer:		1			
Material:		1			
Open Hole or Material:		STEEL			
Depth From:					
Depth To:		40			
Casing Diameter:		8			
Casing Diameter UOM:		inch			
Casing Depth UOM:		ft			
 <u>Construction Record - Casing</u>					
Casing ID:		930532694			
Layer:		2			
Material:		1			
Open Hole or Material:		STEEL			
Depth From:					
Depth To:		42			
Casing Diameter:		6			
Casing Diameter UOM:		inch			
Casing Depth UOM:		ft			
 <u>Construction Record - Screen</u>					
Screen ID:		933360626			
Layer:		1			
Slot:		010			
Screen Top Depth:		42			
Screen End Depth:		62			
Screen Material:					
Screen Depth UOM:		ft			
Screen Diameter UOM:		inch			
Screen Diameter:		6			
 <u>Results of Well Yield Testing</u>					
Pump Test ID:		994908519			
Pump Set At:					
Static Level:		3			
Final Level After Pumping:					
Recommended Pump Depth:					
Pumping Rate:		50			
Flowing Rate:					
Recommended Pump Rate:					
Levels UOM:		ft			
Rate UOM:		GPM			
Water State After Test Code:					
Water State After Test:					

Map Key	Number of Records	Direction/ Distance (m)	Elev/Diff (m)	Site	DB
Pumping Test Method:		1			
Pumping Duration HR:		15			
Pumping Duration MIN:					
Flowing:		No			
<u>Water Details</u>					
Water ID:		933796615			
Layer:		1			
Kind Code:		1			
Kind:		FRESH			
Water Found Depth:					
Water Found Depth UOM:		ft			
66	1 of 1	SE/105.2	263.1 / -9.21	lot 10 con 4 ON	WWIS
Well ID:		4907881		Data Entry Status:	
Construction Date:				Data Src:	1
Primary Water Use:				Date Received:	9/2/1994
Sec. Water Use:				Selected Flag:	Yes
Final Well Status:				Abandonment Rec:	
Water Type:				Contractor:	1508
Casing Material:				Form Version:	1
Audit No:		149038		Owner:	
Tag:				Street Name:	
Construction Method:				County:	PEEL
Elevation (m):				Municipality:	CALEDON TOWN (ALBION)
Elevation Reliability:				Site Info:	
Depth to Bedrock:				Lot:	010
Well Depth:				Concession:	04
Overburden/Bedrock:				Concession Name:	CON
Pump Rate:				Easting NAD83:	
Static Water Level:				Northing NAD83:	
Flowing (Y/N):				Zone:	
Flow Rate:				UTM Reliability:	
Clear/Cloudy:					
PDF URL (Map):		https://d2khazk8e83rdv.cloudfront.net/moe_mapping/downloads/2Water/Wells_pdfs/490\4907881.pdf			
<u>Bore Hole Information</u>					
Bore Hole ID:		10322440		Elevation:	262.699218
DP2BR:				Elevrc:	
Spatial Status:		Improved		Zone:	17
Code OB:		—		East83:	598405
Code OB Desc:		No formation data		North83:	4857436
Open Hole:				Org CS:	N83
Cluster Kind:				UTMRC:	1
Date Completed:				UTMRC Desc:	margin of error : < 3 m
Remarks:				Location Method:	
Elevrc Desc:					
Location Source Date:		As of Fall, 2005			
Improvement Location Source:		YPDT_Master_A.mdb from Conservation Authority Moraine Coalition			
Improvement Location Method:		EngineeringReport			
Source Revision Comment:		Sourced from Earthfx Inc. by CAMC. Source notes: EFX; Consultant Report; Alias: IWA: C34B-22 Original units in CAMC's source: UTM NAD83 UTM's and Gnd Elev updated by Hunter Brought into CAMC data on: 02/08/2002. Source ID: IWA: C34B-22			
Supplier Comment:		Changed from lot/centroid coordinates.			
<u>Method of Construction & Well Use</u>					

Map Key	Number of Records	Direction/ Distance (m)	Elev/Diff (m)	Site	DB
<hr/>					
Method Construction ID:		964907881			
Method Construction Code:		0			
Method Construction:		Not Known			
Other Method Construction:					
<hr/>					
<u>Pipe Information</u>					
Pipe ID:		10871010			
Casing No:		1			
Comment:					
Alt Name:					

<u>Bore Hole Information</u>			
Bore Hole ID:	10314991	Elevation:	275.54309
DP2BR:		Elevrc:	
Spatial Status:		Zone:	17
Code OB:	o	East83:	597301.6
Code OB Desc:	Overburden	North83:	4857436
Open Hole:		Org CS:	
Cluster Kind:		UTMRC:	5
Date Completed:	8/20/1965	UTMRC Desc:	margin of error : 100 m - 300 m
Remarks:		Location Method:	p5
Elevrc Desc:			
Location Source Date:			
Improvement Location Source:			
Improvement Location Method:			
Source Revision Comment:			
Supplier Comment:			

Map Key	Number of Records	Direction/ Distance (m)	Elev/Diff (m)	Site	DB
<hr/>					
General Color:		WHITE			
Mat1:		05			
Most Common Material:		CLAY			
Mat2:					
Mat2 Desc:					
Mat3:					
Mat3 Desc:					
Formation Top Depth:		12			
Formation End Depth:		40			
Formation End Depth UOM:		ft			
 <u>Overburden and Bedrock</u> <u>Materials Interval</u>					
Formation ID:		932028847			
Layer:		3			
Color:					
General Color:					
Mat1:		05			
Most Common Material:		CLAY			
Mat2:		09			
Mat2 Desc:		MEDIUM SAND			
Mat3:		14			
Mat3 Desc:		HARDPAN			
Formation Top Depth:		40			
Formation End Depth:		64			
Formation End Depth UOM:		ft			
 <u>Overburden and Bedrock</u> <u>Materials Interval</u>					
Formation ID:		932028848			
Layer:		4			
Color:					
General Color:					
Mat1:		08			
Most Common Material:		FINE SAND			
Mat2:					
Mat2 Desc:					
Mat3:					
Mat3 Desc:					
Formation Top Depth:		64			
Formation End Depth:		66			
Formation End Depth UOM:		ft			
 <u>Overburden and Bedrock</u> <u>Materials Interval</u>					
Formation ID:		932028845			
Layer:		1			
Color:		6			
General Color:		BROWN			
Mat1:		05			
Most Common Material:		CLAY			
Mat2:		09			
Mat2 Desc:		MEDIUM SAND			
Mat3:					
Mat3 Desc:					
Formation Top Depth:		0			
Formation End Depth:		12			
Formation End Depth UOM:		ft			

Map Key	Number of Records	Direction/ Distance (m)	Elev/Diff (m)	Site	DB
<u>Method of Construction & Well Use</u>					
Method Construction ID:	964900143				
Method Construction Code:	7				
Method Construction:	Diamond				
Other Method Construction:					
<u>Pipe Information</u>					
Pipe ID:	10863561				
Casing No:	1				
Comment:					
Alt Name:					
<u>Construction Record - Casing</u>					
Casing ID:	930521048				
Layer:	1				
Material:	1				
Open Hole or Material:	STEEL				
Depth From:					
Depth To:	62				
Casing Diameter:	2				
Casing Diameter UOM:	inch				
Casing Depth UOM:	ft				
<u>Construction Record - Screen</u>					
Screen ID:	933358899				
Layer:	1				
Slot:					
Screen Top Depth:	62				
Screen End Depth:	66				
Screen Material:					
Screen Depth UOM:	ft				
Screen Diameter UOM:	inch				
Screen Diameter:	2				
<u>Results of Well Yield Testing</u>					
Pump Test ID:	994900143				
Pump Set At:					
Static Level:	31				
Final Level After Pumping:					
Recommended Pump Depth:	63				
Pumping Rate:	6				
Flowing Rate:					
Recommended Pump Rate:	6				
Levels UOM:	ft				
Rate UOM:	GPM				
Water State After Test Code:	1				
Water State After Test:	CLEAR				
Pumping Test Method:	1				
Pumping Duration HR:	36				
Pumping Duration MIN:	0				
Flowing:	No				
<u>Water Details</u>					
Water ID:	933788101				
Layer:	1				

Map Key	Number of Records	Direction/ Distance (m)	Elev/Diff (m)	Site	DB
Kind Code:	1				
Kind:	FRESH				
Water Found Depth:	64				
Water Found Depth UOM:	ft				

68	1 of 1	SW/107.6	270.9 / -1.36	lot 12 con 3 ON	WWIS
Well ID:	4905851			Data Entry Status:	
Construction Date:				Data Src:	1
Primary Water Use:	Domestic			Date Received:	1/12/1982
Sec. Water Use:	0			Selected Flag:	Yes
Final Well Status:	Water Supply			Abandonment Rec:	
Water Type:				Contractor:	4919
Casing Material:				Form Version:	1
Audit No:				Owner:	
Tag:				Street Name:	
Construction Method:				County:	PEEL
Elevation (m):				Municipality:	CALEDON TOWN (ALBION)
Elevation Reliability:				Site Info:	
Depth to Bedrock:				Lot:	012
Well Depth:				Concession:	03
Overburden/Bedrock:				Concession Name:	CON
Pump Rate:				Easting NAD83:	
Static Water Level:				Northing NAD83:	
Flowing (Y/N):				Zone:	
Flow Rate:				UTM Reliability:	
Clear/Cloudy:					
PDF URL (Map):	https://d2khazk8e83rdv.cloudfront.net/moe_mapping/downloads/2Water/Wells_pdfs/490\4905851.pdf				

Bore Hole Information

Bore Hole ID:	10320530	Elevation:	271.881622
DP2BR:		Elevrc:	
Spatial Status:		Zone:	17
Code OB:	o	East83:	597414.6
Code OB Desc:	Overburden	North83:	4857323
Open Hole:		Org CS:	
Cluster Kind:		UTMRC:	5
Date Completed:	12/15/1981	UTMRC Desc:	margin of error : 100 m - 300 m
Remarks:		Location Method:	p5
Elevrc Desc:			
Location Source Date:			
Improvement Location Source:			
Improvement Location Method:			
Source Revision Comment:			
Supplier Comment:			

Overburden and Bedrock Materials Interval

Formation ID:	932051557
Layer:	4
Color:	2
General Color:	GREY
Mat1:	28
Most Common Material:	SAND
Mat2:	77
Mat2 Desc:	LOOSE
Mat3:	
Mat3 Desc:	
Formation Top Depth:	30

Map Key	Number of Records	Direction/ Distance (m)	Elev/Diff (m)	Site	DB
<hr/>					
Formation End Depth:		35			
Formation End Depth UOM:		ft			
 <u>Overburden and Bedrock Materials Interval</u>					
Formation ID:		932051554			
Layer:		1			
Color:		6			
General Color:		BROWN			
Mat1:		02			
Most Common Material:		TOPSOIL			
Mat2:		73			
Mat2 Desc:		HARD			
Mat3:					
Mat3 Desc:					
Formation Top Depth:		0			
Formation End Depth:		1			
Formation End Depth UOM:		ft			
 <u>Overburden and Bedrock Materials Interval</u>					
Formation ID:		932051555			
Layer:		2			
Color:		6			
General Color:		BROWN			
Mat1:		05			
Most Common Material:		CLAY			
Mat2:		73			
Mat2 Desc:		HARD			
Mat3:					
Mat3 Desc:					
Formation Top Depth:		1			
Formation End Depth:		20			
Formation End Depth UOM:		ft			
 <u>Overburden and Bedrock Materials Interval</u>					
Formation ID:		932051556			
Layer:		3			
Color:		2			
General Color:		GREY			
Mat1:		05			
Most Common Material:		CLAY			
Mat2:		73			
Mat2 Desc:		HARD			
Mat3:					
Mat3 Desc:					
Formation Top Depth:		20			
Formation End Depth:		30			
Formation End Depth UOM:		ft			
 <u>Method of Construction & Well Use</u>					
Method Construction ID:		964905851			
Method Construction Code:		6			
Method Construction:		Boring			
Other Method Construction:					

Map Key	Number of Records	Direction/ Distance (m)	Elev/Diff (m)	Site	DB
<u>Pipe Information</u>					
Pipe ID:		10869100			
Casing No:		1			
Comment:					
Alt Name:					
<u>Construction Record - Casing</u>					
Casing ID:		930528871			
Layer:		1			
Material:		2			
Open Hole or Material:		GALVANIZED			
Depth From:					
Depth To:		35			
Casing Diameter:		30			
Casing Diameter UOM:		inch			
Casing Depth UOM:		ft			
<u>Results of Well Yield Testing</u>					
Pump Test ID:		994905851			
Pump Set At:					
Static Level:		15			
Final Level After Pumping:		32			
Recommended Pump Depth:		32			
Pumping Rate:					
Flowing Rate:					
Recommended Pump Rate:		2			
Levels UOM:		ft			
Rate UOM:		GPM			
Water State After Test Code:		2			
Water State After Test:		CLOUDY			
Pumping Test Method:		2			
Pumping Duration HR:		0			
Pumping Duration MIN:		30			
Flowing:		No			
<u>Draw Down & Recovery</u>					
Pump Test Detail ID:		935047234			
Test Type:		Recovery			
Test Duration:		60			
Test Level:		28			
Test Level UOM:		ft			
<u>Draw Down & Recovery</u>					
Pump Test Detail ID:		934781801			
Test Type:		Recovery			
Test Duration:		45			
Test Level:		29			
Test Level UOM:		ft			
<u>Draw Down & Recovery</u>					
Pump Test Detail ID:		934261964			
Test Type:		Recovery			
Test Duration:		15			
Test Level:		31			
Test Level UOM:		ft			

Map Key	Number of Records	Direction/ Distance (m)	Elev/Diff (m)	Site	DB
<u>Draw Down & Recovery</u>					
Pump Test Detail ID:	934527701				
Test Type:	Recovery				
Test Duration:	30				
Test Level:	30				
Test Level UOM:	ft				
<u>Water Details</u>					
Water ID:	933793861				
Layer:	1				
Kind Code:	5				
Kind:	Not stated				
Water Found Depth:	30				
Water Found Depth UOM:	ft				
69	1 of 2	ESE/108.9	263.9 / -8.40	13930 HUMBER STATION ROAD lot 10 con 4 BOLTON ON	WWIS
Well ID:	7292729			Data Entry Status:	
Construction Date:				Data Src:	
Primary Water Use:	Monitoring			Date Received:	8/17/2017
Sec. Water Use:				Selected Flag:	Yes
Final Well Status:	Abandoned-Other			Abandonment Rec:	Yes
Water Type:				Contractor:	7238
Casing Material:				Form Version:	7
Audit No:	Z263027			Owner:	
Tag:				Street Name:	13930 HUMBER STATION ROAD
Construction Method:				County:	PEEL
Elevation (m):				Municipality:	CALEDON TOWN (ALBION)
Elevation Reliability:				Site Info:	
Depth to Bedrock:				Lot:	010
Well Depth:				Concession:	04
Overburden/Bedrock:				Concession Name:	CON
Pump Rate:				Easting NAD83:	
Static Water Level:				Northing NAD83:	
Flowing (Y/N):				Zone:	
Flow Rate:				UTM Reliability:	
Clear/Cloudy:					
PDF URL (Map):					
<u>Bore Hole Information</u>					
Bore Hole ID:	1006711864			Elevation:	263.759796
DP2BR:				Elevrc:	
Spatial Status:				Zone:	17
Code OB:				East83:	598776
Code OB Desc:				North83:	4857763
Open Hole:				Org CS:	UTM83
Cluster Kind:				UTMRC:	4
Date Completed:	8/3/2017			UTMRC Desc:	margin of error : 30 m - 100 m
Remarks:				Location Method:	wwr
Elevrc Desc:					
Location Source Date:					
Improvement Location Source:					
Improvement Location Method:					
Source Revision Comment:					
Supplier Comment:					
<u>Annular Space/Abandonment</u>					

Map Key	Number of Records	Direction/ Distance (m)	Elev/Diff (m)	Site	DB
<u>Sealing Record</u>					
Plug ID:		1006834105			
Layer:		5			
Plug From:					
Plug To:					
Plug Depth UOM:		ft			
<u>Annular Space/Abandonment Sealing Record</u>					
Plug ID:		1006834102			
Layer:		2			
Plug From:					
Plug To:					
Plug Depth UOM:		ft			
<u>Annular Space/Abandonment Sealing Record</u>					
Plug ID:		1006834103			
Layer:		3			
Plug From:					
Plug To:					
Plug Depth UOM:		ft			
<u>Annular Space/Abandonment Sealing Record</u>					
Plug ID:		1006834104			
Layer:		4			
Plug From:					
Plug To:					
Plug Depth UOM:		ft			
<u>Annular Space/Abandonment Sealing Record</u>					
Plug ID:		1006834106			
Layer:		6			
Plug From:					
Plug To:					
Plug Depth UOM:		ft			
<u>Annular Space/Abandonment Sealing Record</u>					
Plug ID:		1006834101			
Layer:		1			
Plug From:		0			
Plug To:		21			
Plug Depth UOM:		ft			
<u>Method of Construction & Well Use</u>					
Method Construction ID:		1006834100			
Method Construction Code:					
Method Construction:					
Other Method Construction:					

Map Key	Number of Records	Direction/ Distance (m)	Elev/Diff (m)	Site	DB
<u>Pipe Information</u>					
Pipe ID:			1006834093		
Casing No:			0		
Comment:					
Alt Name:					
<u>Construction Record - Casing</u>					
Casing ID:			1006834097		
Layer:					
Material:					
Open Hole or Material:					
Depth From:					
Depth To:					
Casing Diameter:					
Casing Diameter UOM:			inch		
Casing Depth UOM:			ft		
<u>Construction Record - Screen</u>					
Screen ID:			1006834098		
Layer:					
Slot:					
Screen Top Depth:					
Screen End Depth:					
Screen Material:					
Screen Depth UOM:			ft		
Screen Diameter UOM:			inch		
Screen Diameter:					
<u>Water Details</u>					
Water ID:			1006834096		
Layer:					
Kind Code:					
Kind:					
Water Found Depth:					
Water Found Depth UOM:			ft		
<u>Hole Diameter</u>					
Hole ID:			1006834095		
Diameter:					
Depth From:					
Depth To:					
Hole Depth UOM:			ft		
Hole Diameter UOM:			inch		

69	2 of 2	ESE/108.9	263.9 / -8.40	13930 HUMBER STATION ROAD lot 10 con 4 BOLTON ON	WWIS
Well ID:	7292795			Data Entry Status:	
Construction Date:				Data Src:	
Primary Water Use:	Monitoring			Date Received:	8/17/2017
Sec. Water Use:				Selected Flag:	Yes
Final Well Status:	Abandoned-Other			Abandonment Rec:	Yes
Water Type:				Contractor:	7238
Casing Material:				Form Version:	7
Audit No:	Z263026			Owner:	
Tag:				Street Name:	13930 HUMBER STATION ROAD

Map Key	Number of Records	Direction/ Distance (m)	Elev/Diff (m)	Site	DB
Construction Method: Elevation (m): Elevation Reliability: Depth to Bedrock: Well Depth: Overburden/Bedrock: Pump Rate: Static Water Level: Flowing (Y/N): Flow Rate: Clear/Cloudy: PDF URL (Map):				County: PEEL Municipality: CALEDON TOWN (ALBION) Site Info: Lot: 010 Concession: 04 Concession Name: CON Easting NAD83: Northing NAD83: Zone: UTM Reliability:	
<u>Bore Hole Information</u>					
Bore Hole ID: DP2BR: Spatial Status: Code OB: Code OB Desc: Open Hole: Cluster Kind: Date Completed: Remarks: Elevrc Desc: Location Source Date: Improvement Location Source: Improvement Location Method: Source Revision Comment: Supplier Comment:	1006712709 8/3/2017			Elevation: 263.759796 Elevrc: Zone: 17 East83: 598776 North83: 4857763 Org CS: UTM83 UTMRC: 4 UTMRC Desc: margin of error : 30 m - 100 m Location Method: wwr	
<u>Annular Space/Abandonment Sealing Record</u>					
Plug ID: Layer: Plug From: Plug To: Plug Depth UOM:	1006836712 4 ft				
<u>Annular Space/Abandonment Sealing Record</u>					
Plug ID: Layer: Plug From: Plug To: Plug Depth UOM:	1006836715 7 ft				
<u>Annular Space/Abandonment Sealing Record</u>					
Plug ID: Layer: Plug From: Plug To: Plug Depth UOM:	1006836714 6 ft				
<u>Annular Space/Abandonment Sealing Record</u>					

Map Key	Number of Records	Direction/ Distance (m)	Elev/Diff (m)	Site	DB
Plug ID:		1006836711			
Layer:		3			
Plug From:					
Plug To:					
Plug Depth UOM:		ft			
<u>Annular Space/Abandonment Sealing Record</u>					
Plug ID:		1006836709			
Layer:		1			
Plug From:		0			
Plug To:		16			
Plug Depth UOM:		ft			
<u>Annular Space/Abandonment Sealing Record</u>					
Plug ID:		1006836713			
Layer:		5			
Plug From:					
Plug To:					
Plug Depth UOM:		ft			
<u>Annular Space/Abandonment Sealing Record</u>					
Plug ID:		1006836710			
Layer:		2			
Plug From:					
Plug To:					
Plug Depth UOM:		ft			
<u>Method of Construction & Well Use</u>					
Method Construction ID:		1006836708			
Method Construction Code:					
Method Construction:					
Other Method Construction:					
<u>Pipe Information</u>					
Pipe ID:		1006836701			
Casing No:		0			
Comment:					
Alt Name:					
<u>Construction Record - Casing</u>					
Casing ID:		1006836705			
Layer:					
Material:					
Open Hole or Material:					
Depth From:					
Depth To:					
Casing Diameter:					
Casing Diameter UOM:		inch			
Casing Depth UOM:		ft			

Map Key	Number of Records	Direction/ Distance (m)	Elev/Diff (m)	Site	DB
<u>Construction Record - Screen</u>					
Screen ID:		1006836706			
Layer:					
Slot:					
Screen Top Depth:					
Screen End Depth:					
Screen Material:					
Screen Depth UOM:		ft			
Screen Diameter UOM:		inch			
Screen Diameter:					
<u>Water Details</u>					
Water ID:		1006836704			
Layer:					
Kind Code:					
Kind:					
Water Found Depth:					
Water Found Depth UOM:		ft			
<u>Hole Diameter</u>					
Hole ID:		1006836703			
Diameter:					
Depth From:					
Depth To:					
Hole Depth UOM:		ft			
Hole Diameter UOM:		inch			
<hr/>					
70	1 of 1	E/109.7	264.4 / -7.84	13975 Humber Station Road Bolton ON	EHS
Order No:	20130619005			Nearest Intersection:	
Status:	C			Municipality:	Bolton
Report Type:	Standard Report			Client Prov/State:	ON
Report Date:	27-JUN-13			Search Radius (km):	.25
Date Received:	19-JUN-13			X:	-79.768869
Previous Site Name:				Y:	43.868449
Lot/Building Size:					
Additional Info Ordered:					
<hr/>					
71	1 of 1	E/109.8	264.4 / -7.84	13975 Humber Station Rd Caledon ON L7E0Y4	EHS
Order No:	20160929013			Nearest Intersection:	
Status:	C			Municipality:	
Report Type:	Custom Report			Client Prov/State:	ON
Report Date:	05-OCT-16			Search Radius (km):	.25
Date Received:	29-SEP-16			X:	-79.768873
Previous Site Name:				Y:	43.868467
Lot/Building Size:					
Additional Info Ordered:					
<hr/>					
72	1 of 1	ESE/121.7	263.9 / -8.35	7865 King Street West Caledon ON L7E	EHS
Order No:	20180919085			Nearest Intersection:	
Status:	C			Municipality:	
Report Type:	Standard Report			Client Prov/State:	ON

Map Key	Number of Records	Direction/ Distance (m)	Elev/Diff (m)	Site	DB
Report Date:	24-SEP-18			Search Radius (km):	.25
Date Received:	19-SEP-18			X:	-79.770538
Previous Site Name:				Y:	43.866341
Lot/Building Size:					
Additional Info Ordered:	Fire Insur. Maps and/or Site Plans				

73	1 of 1	E/148.4	264.6 / -7.64	lot 10 con 4 ON	WWIS
Well ID:	4906643			Data Entry Status:	
Construction Date:				Data Src:	1
Primary Water Use:	Commerical			Date Received:	7/21/1987
Sec. Water Use:				Selected Flag:	Yes
Final Well Status:	Water Supply			Abandonment Rec:	
Water Type:				Contractor:	4778
Casing Material:				Form Version:	1
Audit No:	07399			Owner:	
Tag:				Street Name:	
Construction Method:				County:	PEEL
Elevation (m):				Municipality:	CALEDON TOWN (ALBION)
Elevation Reliability:				Site Info:	
Depth to Bedrock:				Lot:	010
Well Depth:				Concession:	04
Overburden/Bedrock:				Concession Name:	CON
Pump Rate:				Easting NAD83:	
Static Water Level:				Northing NAD83:	
Flowing (Y/N):				Zone:	
Flow Rate:				UTM Reliability:	
Clear/Cloudy:					
PDF URL (Map):	https://d2khazk8e83rdv.cloudfront.net/moe_mapping/downloads/2Water/Wells_pdfs/490\4906643.pdf				

Bore Hole Information

Bore Hole ID:	10321207	Elevation:	264.75473
DP2BR:		Elevrc:	
Spatial Status:		Zone:	17
Code OB:	o	East83:	598903.6
Code OB Desc:	Overburden	North83:	4857852
Open Hole:		Org CS:	
Cluster Kind:		UTMRC:	5
Date Completed:	8/30/1986	UTMRC Desc:	margin of error : 100 m - 300 m
Remarks:		Location Method:	wwr
Elevrc Desc:			
Location Source Date:			
Improvement Location Source:			
Improvement Location Method:			
Source Revision Comment:			
Supplier Comment:			

Overburden and Bedrock

Materials Interval

Formation ID:	932054566
Layer:	3
Color:	3
General Color:	BLUE
Mat1:	05
Most Common Material:	CLAY
Mat2:	06
Mat2 Desc:	SILT
Mat3:	28

Map Key	Number of Records	Direction/ Distance (m)	Elev/Diff (m)	Site	DB
Mat3 Desc:		SAND			
Formation Top Depth:		46			
Formation End Depth:		84			
Formation End Depth UOM:		ft			
<u>Overburden and Bedrock Materials Interval</u>					
Formation ID:		932054565			
Layer:		2			
Color:		3			
General Color:		BLUE			
Mat1:		05			
Most Common Material:		CLAY			
Mat2:					
Mat2 Desc:					
Mat3:					
Mat3 Desc:					
Formation Top Depth:		19			
Formation End Depth:		46			
Formation End Depth UOM:		ft			
<u>Overburden and Bedrock Materials Interval</u>					
Formation ID:		932054567			
Layer:		4			
Color:		6			
General Color:		BROWN			
Mat1:		09			
Most Common Material:		MEDIUM SAND			
Mat2:					
Mat2 Desc:					
Mat3:					
Mat3 Desc:					
Formation Top Depth:		84			
Formation End Depth:		91			
Formation End Depth UOM:		ft			
<u>Overburden and Bedrock Materials Interval</u>					
Formation ID:		932054564			
Layer:		1			
Color:		6			
General Color:		BROWN			
Mat1:		05			
Most Common Material:		CLAY			
Mat2:					
Mat2 Desc:					
Mat3:					
Mat3 Desc:					
Formation Top Depth:		0			
Formation End Depth:		19			
Formation End Depth UOM:		ft			
<u>Method of Construction & Well Use</u>					
Method Construction ID:		964906643			
Method Construction Code:		1			
Method Construction:		Cable Tool			

Map Key	Number of Records	Direction/ Distance (m)	Elev/Diff (m)	Site	DB
Other Method Construction:					
<u>Pipe Information</u>					
Pipe ID:		10869777			
Casing No:		1			
Comment:					
Alt Name:					
<u>Construction Record - Casing</u>					
Casing ID:		930530015			
Layer:		1			
Material:		1			
Open Hole or Material:		STEEL			
Depth From:					
Depth To:		84			
Casing Diameter:		6			
Casing Diameter UOM:		inch			
Casing Depth UOM:		ft			
<u>Construction Record - Screen</u>					
Screen ID:		933360023			
Layer:		1			
Slot:		012			
Screen Top Depth:		84			
Screen End Depth:		91			
Screen Material:					
Screen Depth UOM:		ft			
Screen Diameter UOM:		inch			
Screen Diameter:		6			
<u>Results of Well Yield Testing</u>					
Pump Test ID:		994906643			
Pump Set At:					
Static Level:					
Final Level After Pumping:		70			
Recommended Pump Depth:		80			
Pumping Rate:		12			
Flowing Rate:					
Recommended Pump Rate:		12			
Levels UOM:		ft			
Rate UOM:		GPM			
Water State After Test Code:		1			
Water State After Test:		CLEAR			
Pumping Test Method:		2			
Pumping Duration HR:		4			
Pumping Duration MIN:		0			
Flowing:		No			
<u>Draw Down & Recovery</u>					
Pump Test Detail ID:		934529373			
Test Type:					
Test Duration:		30			
Test Level:		60			
Test Level UOM:		ft			
<u>Draw Down & Recovery</u>					

Map Key	Number of Records	Direction/ Distance (m)	Elev/Diff (m)	Site	DB
Pump Test Detail ID: 934783458					
Test Type:					
Test Duration: 45					
Test Level: 62					
Test Level UOM: ft					
<u>Draw Down & Recovery</u>					
Pump Test Detail ID: 934254792					
Test Type:					
Test Duration: 15					
Test Level: 50					
Test Level UOM: ft					
<u>Water Details</u>					
Water ID: 933794651					
Layer: 1					
Kind Code: 1					
Kind: FRESH					
Water Found Depth: 84					
Water Found Depth UOM: ft					
74	1 of 1	ESE/161.1	263.1 / -9.21	JAN WOODLANDS INC. 13930 HUMBER STATION ROAD SOUTH NOT AVAILABLE CALEDON ON L7E0Y4	NPRI
NPRI ID: 5652					
Other ID:					
No Other ID:					
Track ID: 102545					
Report ID: 7542					
Report Type: DNMC					
Rpt Type ID: 2					
Report Year: 2011					
Not-Current Rpt?: No					
Yr of Last Filed Rpt: 2011					
Fac ID: 126313					
Fac Name: CALEDON TREATING					
Fac Address1: 13930 HUMBER STATION ROAD SOUTH					
Fac Address2: NOT AVAILABLE					
Fac Postal Zip: L7E0Y4					
Facility Lat: 43.867					
Facility Long: -79.768					
DLS (Last Filed Rpt):					
Facility DLS:					
Datum: 1983					
Facility Cmnts:					
URL:					
No of Empl.:					
Parent Co.:					
No Parent Co.:					
Pollut Prev Cmnts:					
Stacks:					
No of Stacks:					
Canadian SIC Code (2 digit):					
Canadian SIC Code:					
SIC Code Description:					
American SIC Code:					
NAICS Code (2 digit): 32					
NAICS 2 Description: Manufacturing					
Org ID: 53395					
Submit Date: 6/28/2012					
Last Modified: 5/29/2015 3:28:24 PM					
Contact ID:					
Cont Type:					
Contact Title:					
Cont First Name:					
Cont Last Name:					
Contact Position:					
Contact Fax:					
Contact Ph.:					
Cont Area Code:					
Contact Tel.:					
Contact Ext.:					
Cont Fax Area Cde:					
Contact Fax:					
Contact Email:					
Latitude: 43.866					
Longitude: -79.7703					
UTM Zone:					
UTM Northing:					
UTM Easting:					
Waste Streams:					
No Streams:					
Waste Off Sites:					
No Off Sites:					
Shutdown:					
No of Shutdown:					

Map Key	Number of Records	Direction/ Distance (m)	Elev/Diff (m)	Site	DB
NAICS Code (4 digit):		3211			
NAICS 4 Description:		Sawmills and wood preservation			
NAICS Code (6 digit):		321114			
NAICS 6 Description:		Wood preservation			

75	1 of 1	WNW/171.4	274.9 / 2.60	lot 13 con 4 ON	WWIS
Well ID:		4904395		Data Entry Status:	
Construction Date:				Data Src:	
Primary Water Use:		Domestic		Date Received:	
Sec. Water Use:		0		Selected Flag:	
Final Well Status:		Water Supply		Abandonment Rec:	
Water Type:				Contractor:	
Casing Material:				Form Version:	
Audit No:				Owner:	
Tag:				Street Name:	
Construction Method:				County:	
Elevation (m):				Municipality:	
Elevation Reliability:				Site Info:	
Depth to Bedrock:				Lot:	
Well Depth:				Concession:	
Overburden/Bedrock:				Concession Name:	
Pump Rate:				Easting NAD83:	
Static Water Level:				Northing NAD83:	
Flowing (Y/N):				Zone:	
Flow Rate:				UTM Reliability:	
Clear/Cloudy:					

PDF URL (Map): https://d2khazk8e83rdv.cloudfront.net/moe_mapping/downloads/2Water/Wells_pdfs/490\4904395.pdf

Bore Hole Information

Bore Hole ID:	10319180	Elevation:	276.083709
DP2BR:		Elevrc:	
Spatial Status:		Zone:	17
Code OB:	0	East83:	597189.6
Code OB Desc:	Overburden	North83:	4858347
Open Hole:		Org CS:	
Cluster Kind:		UTMRC:	4
Date Completed:	8/1/1974	UTMRC Desc:	margin of error : 30 m - 100 m
Remarks:		Location Method:	p4
Elevrc Desc:			
Location Source Date:			
Improvement Location Source:			
Improvement Location Method:			
Source Revision Comment:			
Supplier Comment:			

Overburden and Bedrock Materials Interval

Formation ID:	932045577
Layer:	2
Color:	6
General Color:	BROWN
Mat1:	05
Most Common Material:	CLAY
Mat2:	
Mat2 Desc:	
Mat3:	
Mat3 Desc:	
Formation Top Depth:	1

Map Key	Number of Records	Direction/ Distance (m)	Elev/Diff (m)	Site	DB
Formation End Depth:		15			
Formation End Depth UOM:		ft			
<u>Overburden and Bedrock Materials Interval</u>					
Formation ID:		932045576			
Layer:		1			
Color:		6			
General Color:		BROWN			
Mat1:		02			
Most Common Material:		TOPSOIL			
Mat2:					
Mat2 Desc:					
Mat3:					
Mat3 Desc:					
Formation Top Depth:		0			
Formation End Depth:		1			
Formation End Depth UOM:		ft			
<u>Overburden and Bedrock Materials Interval</u>					
Formation ID:		932045578			
Layer:		3			
Color:		6			
General Color:		BROWN			
Mat1:		28			
Most Common Material:		SAND			
Mat2:		11			
Mat2 Desc:		GRAVEL			
Mat3:					
Mat3 Desc:					
Formation Top Depth:		15			
Formation End Depth:		34			
Formation End Depth UOM:		ft			
<u>Method of Construction & Well Use</u>					
Method Construction ID:		964904395			
Method Construction Code:		6			
Method Construction:		Boring			
Other Method Construction:					
<u>Pipe Information</u>					
Pipe ID:		10867750			
Casing No:		1			
Comment:					
Alt Name:					
<u>Construction Record - Casing</u>					
Casing ID:		930526992			
Layer:		1			
Material:		3			
Open Hole or Material:		CONCRETE			
Depth From:					
Depth To:		32			
Casing Diameter:		36			
Casing Diameter UOM:		inch			

Map Key	Number of Records	Direction/ Distance (m)	Elev/Diff (m)	Site	DB
Casing Depth UOM:		ft			
<u>Results of Well Yield Testing</u>					
Pump Test ID:		994904395			
Pump Set At:					
Static Level:		15			
Final Level After Pumping:		30			
Recommended Pump Depth:		30			
Pumping Rate:		1			
Flowing Rate:					
Recommended Pump Rate:		2			
Levels UOM:		ft			
Rate UOM:		GPM			
Water State After Test Code:		2			
Water State After Test:		CLOUDY			
Pumping Test Method:		2			
Pumping Duration HR:		0			
Pumping Duration MIN:		30			
Flowing:		No			
<u>Draw Down & Recovery</u>					
Pump Test Detail ID:		934258648			
Test Type:		Recovery			
Test Duration:		15			
Test Level:		30			
Test Level UOM:		ft			
<u>Draw Down & Recovery</u>					
Pump Test Detail ID:		934533181			
Test Type:		Recovery			
Test Duration:		30			
Test Level:		29			
Test Level UOM:		ft			
<u>Draw Down & Recovery</u>					
Pump Test Detail ID:		934787727			
Test Type:		Recovery			
Test Duration:		45			
Test Level:		28			
Test Level UOM:		ft			
<u>Draw Down & Recovery</u>					
Pump Test Detail ID:		935043900			
Test Type:		Recovery			
Test Duration:		60			
Test Level:		27			
Test Level UOM:		ft			
<u>Water Details</u>					
Water ID:		933792432			
Layer:		1			
Kind Code:		5			
Kind:		Not stated			
Water Found Depth:		20			
Water Found Depth UOM:		ft			

Map Key	Number of Records	Direction/ Distance (m)	Elev/Diff (m)	Site	DB
<u>Overburden and Bedrock Materials Interval</u>					
Formation ID:		932047425			
Layer:		3			
Color:					
General Color:					
Mat1:		08			
Most Common Material:		FINE SAND			
Mat2:					
Mat2 Desc:					
Mat3:					
Mat3 Desc:					
Formation Top Depth:		35			
Formation End Depth:		90			
Formation End Depth UOM:		ft			
<u>Overburden and Bedrock Materials Interval</u>					
Formation ID:		932047424			
Layer:		2			
Color:		3			
General Color:		BLUE			
Mat1:		05			
Most Common Material:		CLAY			
Mat2:					
Mat2 Desc:					
Mat3:					
Mat3 Desc:					
Formation Top Depth:		32			
Formation End Depth:		35			
Formation End Depth UOM:		ft			
<u>Overburden and Bedrock Materials Interval</u>					
Formation ID:		932047423			
Layer:		1			
Color:					
General Color:					
Mat1:		23			
Most Common Material:		PREVIOUSLY DUG			
Mat2:					
Mat2 Desc:					
Mat3:					
Mat3 Desc:					
Formation Top Depth:		0			
Formation End Depth:		32			
Formation End Depth UOM:		ft			
<u>Method of Construction & Well Use</u>					
Method Construction ID:		964904847			
Method Construction Code:		1			
Method Construction:		Cable Tool			
Other Method Construction:					
<u>Pipe Information</u>					
Pipe ID:		10868186			

Map Key	Number of Records	Direction/ Distance (m)	Elev/Diff (m)	Site	DB
Casing No:		1			
Comment:					
Alt Name:					
<u>Construction Record - Casing</u>					
Casing ID:		930527550			
Layer:		1			
Material:		1			
Open Hole or Material:		STEEL			
Depth From:					
Depth To:		92			
Casing Diameter:		6			
Casing Diameter UOM:		inch			
Casing Depth UOM:		ft			
<u>Construction Record - Screen</u>					
Screen ID:		933359650			
Layer:		1			
Slot:		045			
Screen Top Depth:		92			
Screen End Depth:		95			
Screen Material:					
Screen Depth UOM:		ft			
Screen Diameter UOM:		inch			
Screen Diameter:		6			
<u>Results of Well Yield Testing</u>					
Pump Test ID:		994904847			
Pump Set At:					
Static Level:		22			
Final Level After Pumping:		75			
Recommended Pump Depth:		60			
Pumping Rate:		30			
Flowing Rate:					
Recommended Pump Rate:		8			
Levels UOM:		ft			
Rate UOM:		GPM			
Water State After Test Code:		1			
Water State After Test:		CLEAR			
Pumping Test Method:		2			
Pumping Duration HR:		4			
Pumping Duration MIN:		0			
Flowing:		No			
<u>Draw Down & Recovery</u>					
Pump Test Detail ID:		935045007			
Test Type:		Recovery			
Test Duration:		60			
Test Level:		22			
Test Level UOM:		ft			
<u>Draw Down & Recovery</u>					
Pump Test Detail ID:		934525520			
Test Type:		Recovery			
Test Duration:		30			
Test Level:		22			
Test Level UOM:		ft			

Map Key	Number of Records	Direction/ Distance (m)	Elev/Diff (m)	Site	DB
<u>Draw Down & Recovery</u>					
Pump Test Detail ID:		934260181			
Test Type:		Recovery			
Test Duration:		15			
Test Level:		25			
Test Level UOM:		ft			
<u>Draw Down & Recovery</u>					
Pump Test Detail ID:		934779637			
Test Type:		Recovery			
Test Duration:		45			
Test Level:		22			
Test Level UOM:		ft			
<u>Water Details</u>					
Water ID:		933792879			
Layer:		1			
Kind Code:		1			
Kind:		FRESH			
Water Found Depth:		90			
Water Found Depth UOM:		ft			
<u>77</u>	1 of 36	E/201.9	263.9 / -8.40	COVENTRY FOREST PRODUCTS LTD. 13930 Humber Station Rd Bolton ON L7E 5R9	SCT
Established:		1986			
Plant Size (ft²):		0			
Employment:		30			
<u>--Details--</u>					
Description:		Sawmills (except Shingle and Shake Mills)			
SIC/NAICS Code:		321111			
Description:		All Other Miscellaneous Wood Product Manufacturing			
SIC/NAICS Code:		321999			
<u>77</u>	2 of 36	E/201.9	263.9 / -8.40	COVENTRY FOREST PRODUCTS INC. 13930 HUMBER STATION ROAD SOUTH NOT AVAILABLE CALEDON ON L7E0Y4	NPRI
NPRI ID:	5652			Org ID:	44429
Other ID:	*			Submit Date:	5/27/1998
No Other ID:	0			Last Modified:	5/29/2015 3:28:24 PM
Track ID:	17008			Contact ID:	90734
Report ID:				Cont Type:	MED
Report Type:	NPRI			Contact Title:	
Rpt Type ID:	1			Cont First Name:	JAMES
Report Year:	1997			Cont Last Name:	MOGAN
Not-Current Rpt?:	No			Contact Position:	GENERAL MANAGER
Yr of Last Filed Rpt:	2011			Contact Fax:	9058560131
Fac ID:	53351			Contact Ph.:	9058575362
Fac Name:	NOT AVAILABLE			Cont Area Code:	905
Fac Address1:	13930 HUMBER STATION ROAD SOUTH			Contact Tel.:	58575362
Fac Address2:	NOT AVAILABLE			Contact Ext.:	

Map Key	Number of Records	Direction/ Distance (m)	Elev/Diff (m)	Site	DB
Fac Postal Zip:	L7E0Y4			Cont Fax Area Cde:	905
Facility Lat:	43.866			Contact Fax:	58560131
Facility Long:	-79.7703			Contact Email:	NOT AVAILABLE
DLS (Last Filed Rpt):				Latitude:	43.866
Facility DLS:				Longitude:	-79.7703
Datum:	1983			UTM Zone:	17
Facility Cmnts:	FALSE			UTM Northing:	4857500
URL:				UTM Easting:	598800
No of Empl.:	15			Waste Streams:	FALSE
Parent Co.:	*			No Streams:	0
No Parent Co.:	1			Waste Off Sites:	TRUE
Pollut Prev Cmnts:	FALSE			No Off Sites:	0
Stacks:				Shutdown:	
No of Stacks:				No of Shutdown:	
Canadian SIC Code (2 digit):					
Canadian SIC Code:					
SIC Code Description:					
American SIC Code:					
NAICS Code (2 digit):	32				
NAICS 2 Description:	Manufacturing				
NAICS Code (4 digit):	3211				
NAICS 4 Description:	Sawmills and wood preservation				
NAICS Code (6 digit):	321114				
NAICS 6 Description:	Wood preservation				

77	3 of 36	E/201.9	263.9 / -8.40	COVENTRY FOREST PRODUCTS INC. 13930 HUMBER STATION ROAD SOUTH NOT AVAILABLE CALEDON ON L7E0Y4	NPRI
NPRI ID:	5652			Org ID:	44429
Other ID:	Y			Submit Date:	6/1/1999
No Other ID:	1			Last Modified:	5/29/2015 3:28:24 PM
Track ID:	17009			Contact ID:	90734
Report ID:				Cont Type:	MED
Report Type:	NPRI			Contact Title:	
Rpt Type ID:	1			Cont First Name:	JAMES
Report Year:	1998			Cont Last Name:	MOGAN
Not-Current Rpt?:	No			Contact Position:	GENERAL MANAGER
Yr of Last Filed Rpt:	2011			Contact Fax:	9058560131
Fac ID:	53351			Contact Ph.:	9058575362
Fac Name:	NOT AVAILABLE			Cont Area Code:	905
Fac Address1:	13930 HUMBER STATION ROAD SOUTH			Contact Tel.:	58575362
Fac Address2:	NOT AVAILABLE			Contact Ext.:	
Fac Postal Zip:	L7E0Y4			Cont Fax Area Cde:	905
Facility Lat:	43.866			Contact Fax:	58560131
Facility Long:	-79.7703			Contact Email:	NOT AVAILABLE
DLS (Last Filed Rpt):				Latitude:	43.866
Facility DLS:				Longitude:	-79.7703
Datum:	1983			UTM Zone:	17
Facility Cmnts:	False			UTM Northing:	4857500
URL:				UTM Easting:	598800
No of Empl.:	15			Waste Streams:	False
Parent Co.:	Y			No Streams:	0
No Parent Co.:	1			Waste Off Sites:	Fals
Pollut Prev Cmnts:	False			No Off Sites:	1
Stacks:				Shutdown:	
No of Stacks:				No of Shutdown:	
Canadian SIC Code (2 digit):					
Canadian SIC Code:					
SIC Code Description:					
American SIC Code:					
NAICS Code (2 digit):	32				
NAICS 2 Description:	Manufacturing				
NAICS Code (4 digit):	3211				

Map Key	Number of Records	Direction/ Distance (m)	Elev/Diff (m)	Site	DB
NAICS 4 Description:		Sawmills and wood preservation			
NAICS Code (6 digit):		321114			
NAICS 6 Description:		Wood preservation			
77	4 of 36	E/201.9	263.9 / -8.40	COVENTRY FOREST PRODUCTS INC. 13930 HUMBER STATION ROAD SOUTH NOT AVAILABLE CALEDON ON L7E0Y4	NPRI
NPRI ID: 5652		Org ID: 44429			
Other ID: Y		Submit Date: 5/26/2000			
No Other ID: 1		Last Modified: 5/29/2015 3:28:24 PM			
Track ID: 17010		Contact ID: 90734			
Report ID:		Cont Type: MED			
Report Type: NPRI		Contact Title:			
Rpt Type ID: 1		Cont First Name: JAMES			
Report Year: 1999		Cont Last Name: MOGAN			
Not-Current Rpt?: No		Contact Position: GENERAL MANAGER			
Yr of Last Filed Rpt: 2011		Contact Fax: 9058560131			
Fac ID: 53351		Contact Ph.: 9058575362			
Fac Name: NOT AVAILABLE		Cont Area Code: 905			
Fac Address1: 13930 HUMBER STATION ROAD SOUTH		Contact Tel.: 58575362			
Fac Address2: NOT AVAILABLE		Contact Ext.:			
Fac Postal Zip: L7E0Y4		Cont Fax Area Cde: 905			
Facility Lat: 43.866		Contact Fax: 58560131			
Facility Long: -79.7703		Contact Email: NOT AVAILABLE			
DLS (Last Filed Rpt):		Latitude: 43.866			
Facility DLS:		Longitude: -79.7703			
Datum: 1983		UTM Zone: 17			
Facility Cmnts: False		UTM Northing: 4857500			
URL:		UTM Easting: 598800			
No of Empl.: 15		Waste Streams: Yes			
Parent Co.: *		No Streams: 0			
No Parent Co.: 1		Waste Off Sites: Yes			
Pollut Prev Cmnts: False		No Off Sites: 0			
Stacks:		Shutdown:			
No of Stacks:		No of Shutdown:			
Canadian SIC Code (2 digit):					
Canadian SIC Code:					
SIC Code Description:					
American SIC Code:					
NAICS Code (2 digit): 32					
NAICS 2 Description: Manufacturing					
NAICS Code (4 digit): 3211					
NAICS 4 Description: Sawmills and wood preservation					
NAICS Code (6 digit): 321114					
NAICS 6 Description: Wood preservation					

77	5 of 36	E/201.9	263.9 / -8.40	COVENTRY FOREST PRODUCTS INC. 13930 HUMBER STATION ROAD SOUTH NOT AVAILABLE CALEDON ON L7E0Y4	NPRI
NPRI ID: 5652		Org ID: 44429			
Other ID: Y		Submit Date: 9/17/2001			
No Other ID: 1.00		Last Modified: 5/29/2015 3:28:24 PM			
Track ID: 17011		Contact ID: 90734			
Report ID:		Cont Type: MED			
Report Type: NPRI		Contact Title:			
Rpt Type ID: 1		Cont First Name: JAMES			
Report Year: 2000		Cont Last Name: MOGAN			
Not-Current Rpt?: No		Contact Position: GENERAL MANAGER			
Yr of Last Filed Rpt: 2011		Contact Fax: 9058560131			
Fac ID: 53351		Contact Ph.: 9058575362			

Map Key	Number of Records	Direction/ Distance (m)	Elev/Diff (m)	Site	DB
Fac Name:	NOT AVAILABLE			Cont Area Code:	905
Fac Address1:	13930 HUMBER STATION ROAD SOUTH			Contact Tel.:	58575362
Fac Address2:	NOT AVAILABLE			Contact Ext.:	
Fac Postal Zip:	L7E0Y4			Cont Fax Area Cde:	905
Facility Lat:	43.866			Contact Fax:	58560131
Facility Long:	-79.7703			Contact Email:	NOT AVAILABLE
DLS (Last Filed Rpt):				Latitude:	43.866
Facility DLS:				Longitude:	-79.7703
Datum:	1983			UTM Zone:	
Facility Cmnts:	False			UTM Northing:	
URL:				UTM Easting:	
No of Empl.:	15			Waste Streams:	No
Parent Co.:	*			No Streams:	0
No Parent Co.:	1.00			Waste Off Sites:	Yes
Pollut Prev Cmnts:	False			No Off Sites:	1.00
Stacks:				Shutdown:	
No of Stacks:				No of Shutdown:	
Canadian SIC Code (2 digit):					
Canadian SIC Code:					
SIC Code Description:					
American SIC Code:					
NAICS Code (2 digit):	32				
NAICS 2 Description:	Manufacturing				
NAICS Code (4 digit):	3211				
NAICS 4 Description:	Sawmills and wood preservation				
NAICS Code (6 digit):	321114				
NAICS 6 Description:	Wood preservation				

77	6 of 36	E/201.9	263.9 / -8.40	COVENTRY FOREST PRODUCTS INC. 13930 HUMBER STATION ROAD SOUTH NOT AVAILABLE CALEDON ON L7E0Y4	NPRI
NPRI ID:	5652			Org ID:	44429
Other ID:	Y			Submit Date:	5/28/2002
No Other ID:	1.00			Last Modified:	5/29/2015 3:28:24 PM
Track ID:	17012			Contact ID:	90734
Report ID:				Cont Type:	MED
Report Type:	NPRI			Contact Title:	
Rpt Type ID:	1			Cont First Name:	JAMES
Report Year:	2001			Cont Last Name:	MOGAN
Not-Current Rpt?:	No			Contact Position:	GENERAL MANAGER
Yr of Last Filed Rpt:	2011			Contact Fax:	9058560131
Fac ID:	53351			Contact Ph.:	9058575362
Fac Name:	NOT AVAILABLE			Cont Area Code:	905
Fac Address1:	13930 HUMBER STATION ROAD SOUTH			Contact Tel.:	58575362
Fac Address2:	NOT AVAILABLE			Contact Ext.:	
Fac Postal Zip:	L7E0Y4			Cont Fax Area Cde:	905
Facility Lat:	43.866			Contact Fax:	58560131
Facility Long:	-79.7703			Contact Email:	NOT AVAILABLE
DLS (Last Filed Rpt):				Latitude:	43.866
Facility DLS:				Longitude:	-79.7703
Datum:	1983			UTM Zone:	
Facility Cmnts:	No			UTM Northing:	
URL:				UTM Easting:	
No of Empl.:	15			Waste Streams:	No
Parent Co.:	*			No Streams:	0.00
No Parent Co.:	1.00			Waste Off Sites:	Yes
Pollut Prev Cmnts:	No			No Off Sites:	1.00
Stacks:				Shutdown:	
No of Stacks:				No of Shutdown:	
Canadian SIC Code (2 digit):					
Canadian SIC Code:					
SIC Code Description:					
American SIC Code:					

<i>Map Key</i>	<i>Number of Records</i>	<i>Direction/ Distance (m)</i>	<i>Elev/Diff (m)</i>	<i>Site</i>	<i>DB</i>
NAICS Code (2 digit):		32			
NAICS 2 Description:		Manufacturing			
NAICS Code (4 digit):		3211			
NAICS 4 Description:		Sawmills and wood preservation			
NAICS Code (6 digit):		321114			
NAICS 6 Description:		Wood preservation			
<u>Substance Release Report</u>					
Category Type ID:		1			
Category Type Desc:		Stack / Point			
Category Type Desc (fr):		Rejets de cheminée ou ponctuels			
Grouping:		Total Air			
Trans Code:		ASta			
Chem:		Chromium (and its compounds)			
Chem (fr):		Chrome (et ses composés)			
Quantity:		0			
Unit:		tonnes			
Basis of Estimate Cd:		O			
Basis of Estimate Desc:		O- Engineering Estimates			
Category Type ID:		3			
Category Type Desc:		Fugitive			
Category Type Desc (fr):		Émissions fugitives			
Grouping:		Total Air			
Trans Code:		VOCs			
Chem:		Chromium (and its compounds)			
Chem (fr):		Chrome (et ses composés)			
Quantity:		0			
Unit:		tonnes			
Basis of Estimate Cd:		O			
Basis of Estimate Desc:		O- Engineering Estimates			
Category Type ID:		3			
Category Type Desc:		Fugitive			
Category Type Desc (fr):		Émissions fugitives			
Grouping:		Total Air			
Trans Code:		VOCs			
Chem:		Arsenic (and its compounds)			
Chem (fr):		Arsenic (et ses composés)			
Quantity:		0			
Unit:		tonnes			
Basis of Estimate Cd:		O			
Basis of Estimate Desc:		O- Engineering Estimates			
Category Type ID:		1			
Category Type Desc:		Stack / Point			
Category Type Desc (fr):		Rejets de cheminée ou ponctuels			
Grouping:		Total Air			
Trans Code:		ASta			
Chem:		Copper (and its compounds)			
Chem (fr):		Cuivre (et ses composés)			
Quantity:		0			
Unit:		tonnes			
Basis of Estimate Cd:		O			
Basis of Estimate Desc:		O- Engineering Estimates			
Category Type ID:		3			
Category Type Desc:		Fugitive			
Category Type Desc (fr):		Émissions fugitives			
Grouping:		Total Air			
Trans Code:		VOCs			
Chem:		Copper (and its compounds)			
Chem (fr):		Cuivre (et ses composés)			
Quantity:		0			

Map Key	Number of Records	Direction/ Distance (m)	Elev/Diff (m)	Site	DB
Unit: tonnes Basis of Estimate Cd: O Basis of Estimate Desc: O- Engineering Estimates Category Type ID: 1 Category Type Desc: Stack / Point Category Type Desc (fr): Rejets de cheminée ou ponctuels Grouping: Total Air Trans Code: ASta Chem: Arsenic (and its compounds) Chem (fr): Arsenic (et ses composés) Quantity: 0 Unit: tonnes Basis of Estimate Cd: O Basis of Estimate Desc: O- Engineering Estimates					
77	7 of 36	E/201.9	263.9 / -8.40	COVENTRY FOREST PRODUCTS INC. PART EAST 1/2 LOT 10, CON 4, ALBION TWP C/O R.R. #3 BOLTON ON L7E 5R9	GEN
Generator No: ON1384600 Status: Approval Years: 90 Contam. Facility: MHSW Facility: SIC Code: 2591 SIC Description: WOOD PRESERVATION PO Box No: Country: Choice of Contact: Co Admin: Phone No Admin:					
<u>Detail(s)</u>					
Waste Class: 146 Waste Class Desc: OTHER SPECIFIED INORGANICS					
77	8 of 36	E/201.9	263.9 / -8.40	COVENTRY FOREST PRODUCTS INC. PART EAST 1/2 LOT 10, CON 4, ALBION TWP. ON L7E 5R9	GEN
Generator No: ON1384600 Status: Approval Years: 92,93,97,98 Contam. Facility: MHSW Facility: SIC Code: 2591 SIC Description: WOOD PRESERVATION PO Box No: Country: Choice of Contact: Co Admin: Phone No Admin:					
<u>Detail(s)</u>					
Waste Class: 146 Waste Class Desc: OTHER SPECIFIED INORGANICS					
77	9 of 36	E/201.9	263.9 / -8.40	COVENTRY FOREST PRODUCTS INC. 08-882 PART EAST 1/2 LOT 10, CON 4, ALBION TWP C/O R.R. #3 BOLTON ON L7E 5R9	GEN
Generator No: ON1384600 Status: Approval Years: 94,95,96 Contam. Facility: MHSW Facility: SIC Code: 2591 PO Box No: Country: Choice of Contact: Co Admin: Phone No Admin:					

Map Key	Number of Records	Direction/ Distance (m)	Elev/Diff (m)	Site	DB
SIC Description:		WOOD PRESERVATION			
<u>Detail(s)</u>					
Waste Class:		146			
Waste Class Desc:		OTHER SPECIFIED INORGANICS			
77	10 of 36	E/201.9	263.9 / -8.40	COVENTRY FOREST PRODUCTS INC. 13930 HUMBER STATION ROAD BOLTON ON L7E 5R9	GEN
Generator No:		ON1384600		PO Box No:	
Status:				Country:	
Approval Years:		99,00,01,02		Choice of Contact:	
Contam. Facility:				Co Admin:	
MHSW Facility:				Phone No Admin:	
SIC Code:		2591			
SIC Description:		WOOD PRESERVATION			
<u>Detail(s)</u>					
Waste Class:		146			
Waste Class Desc:		OTHER SPECIFIED INORGANICS			
77	11 of 36	E/201.9	263.9 / -8.40	COVENTRY FOREST PRODUCTS INC. 13930 HUMBER STATION ROAD NOT AVAILABLE BOLTON ON L7E 5R9	NPRI
NPRI ID:		5652		Org ID:	
Other ID:		Y		Submit Date:	
No Other ID:		1		Last Modified:	
Track ID:		77258		Contact ID:	
Report ID:		162007		Cont Type:	
Report Type:		NPRI		Contact Title:	
Rpt Type ID:		1		Cont First Name:	
Report Year:		2002		Cont Last Name:	
Not-Current Rpt?:		No		Contact Position:	
Yr of Last Filed Rpt:		2011		Contact Fax:	
Fac ID:		126309		Contact Ph.:	
Fac Name:		NOT AVAILABLE		Cont Area Code:	
Fac Address1:		13930 HUMBER STATION ROAD		Contact Tel.:	
Fac Address2:		NOT AVAILABLE		Contact Ext.:	
Fac Postal Zip:		L7E 5R9		Cont Fax Area Cde:	
Facility Lat:				Contact Fax:	
Facility Long:				Contact Email:	
DLS (Last Filed Rpt):				Latitude:	
Facility DLS:				Longitude:	
Datum:		1983		UTM Zone:	
Facility Cmnts:		False		UTM Northing:	
URL:				UTM Easting:	
No of Empl.:		15		Waste Streams:	
Parent Co.:		*		No Streams:	
No Parent Co.:		1		Waste Off Sites:	
Pollut Prev Cmnts:		False		No Off Sites:	
Stacks:		False		Shutdown:	
No of Stacks:				No of Shutdown:	
Canadian SIC Code (2 digit):					
Canadian SIC Code:					
SIC Code Description:					
American SIC Code:					
NAICS Code (2 digit):		32			
NAICS 2 Description:		Manufacturing			

Map Key	Number of Records	Direction/ Distance (m)	Elev/Diff (m)	Site	DB
NAICS Code (4 digit):		3211			
NAICS 4 Description:		Sawmills and wood preservation			
NAICS Code (6 digit):		321114			
NAICS 6 Description:		Wood preservation			
77	12 of 36	E/201.9	263.9 / -8.40	Brite Manufacturing Inc. 13930 HUMBER STATION ROAD BOLTON ON	GEN
Generator No:		ON1384600		PO Box No:	
Status:				Country:	
Approval Years:		03,04		Choice of Contact:	
Contam. Facility:				Co Admin:	
MHSW Facility:				Phone No Admin:	
SIC Code:		321114			
SIC Description:		Wood Preservation			
<u>Detail(s)</u>					
Waste Class:		146			
Waste Class Desc:		OTHER SPECIFIED INORGANICS			
77	13 of 36	E/201.9	263.9 / -8.40	Brite Manufacturing Inc. 13930 Humber Station Rd Bolton ON L7E 0Y4	SCT
Established:		01-JUL-86			
Plant Size (ft²):					
Employment:					
<u>--Details--</u>					
Description:		Wood Preservation			
SIC/NAICS Code:		321114			
Description:		All Other Plastic Product Manufacturing			
SIC/NAICS Code:		326198			
Description:		Other Millwork			
SIC/NAICS Code:		321919			
Description:		Lumber, Plywood and Millwork Wholesaler-Distributors			
SIC/NAICS Code:		416320			
Description:		Other Specialty-Line Building Supplies Wholesaler-Distributors			
SIC/NAICS Code:		416390			
Description:		All Other Miscellaneous Wood Product Manufacturing			
SIC/NAICS Code:		321999			
77	14 of 36	E/201.9	263.9 / -8.40	BRITE MANUFACTURING INC. 13930 HUMBER STATION ROAD SOUTH NOT AVAILABLE CALEDON ON L7E0Y4	NPRI
NPRI ID:		5652		Org ID:	40075
Other ID:		N		Submit Date:	6/17/2005
No Other ID:				Last Modified:	5/29/2015 3:28:24 PM
Track ID:		28973		Contact ID:	
Report ID:		90345		Cont Type:	
Report Type:		NPRI		Contact Title:	
Rpt Type ID:		1		Cont First Name:	

Map Key	Number of Records	Direction/ Distance (m)	Elev/Diff (m)	Site	DB
<div> <div> Report Year: 2004 Not-Current Rpt?: No Yr of Last Filed Rpt: 2011 Fac ID: 126311 Fac Name: BOLTON TREATING DIVISION Fac Address1: 13930 HUMBER STATION ROAD SOUTH Fac Address2: NOT AVAILABLE Fac Postal Zip: L7E0Y4 Facility Lat: 43.866 Facility Long: -79.7703 DLS (Last Filed Rpt): Facility DLS: Datum: 1983 Facility Cmnts: True URL: www.britemfg.ca No of Empl.: 17 Parent Co.: Y No Parent Co.: 1 Pollut Prev Cmnts: True Stacks: No No of Stacks: Canadian SIC Code (2 digit): Canadian SIC Code: SIC Code Description: American SIC Code: NAICS Code (2 digit): 32 NAICS 2 Description: Manufacturing NAICS Code (4 digit): 3211 NAICS 4 Description: Sawmills and wood preservation NAICS Code (6 digit): 321114 NAICS 6 Description: Wood preservation </div> <div> Cont Last Name: Contact Position: Contact Fax: Contact Ph.: Cont Area Code: Contact Tel.: Contact Ext.: Cont Fax Area Cde: Contact Fax: Contact Email: Latitude: 43.866 Longitude: -79.7703 UTM Zone: UTM Northing: UTM Easting: Waste Streams: False No Streams: Waste Off Sites: False No Off Sites: Shutdown: No of Shutdown: </div> </div>					
77	15 of 36	E/201.9	263.9 / -8.40	Brite Manufacturing Inc. 13930 Humber Station Road Bolton ON L7E 0Y4	GEN
<div> <div> Generator No: ON2735481 Status: Approval Years: 05,06 Contam. Facility: MHSW Facility: SIC Code: 321114 SIC Description: Wood Preservation </div> <div> PO Box No: Country: Choice of Contact: Co Admin: Phone No Admin: </div> </div>					
<u>Detail(s)</u>					
<div> <div> Waste Class: 146 Waste Class Desc: OTHER SPECIFIED INORGANICS </div> </div>					
77	16 of 36	E/201.9	263.9 / -8.40	BRITE MANUFACTURING INC. 13930 HUMBER STATION ROAD SOUTH NOT AVAILABLE CALEDON ON L7E0Y4	NPRI
<div> <div> NPRI ID: 5652 Other ID: N No Other ID: Track ID: 39917 Report ID: 100881 Report Type: NPRI Rpt Type ID: 1 Report Year: 2005 Not-Current Rpt?: No </div> <div> Org ID: 40075 Submit Date: 5/31/2006 Last Modified: 5/29/2015 3:28:24 PM Contact ID: Cont Type: Contact Title: Cont First Name: Cont Last Name: Contact Position: </div> </div>					

Map Key	Number of Records	Direction/ Distance (m)	Elev/Diff (m)	Site	DB
Yr of Last Filed Rpt:	2011			Contact Fax:	
Fac ID:	126311			Contact Ph.:	
Fac Name:	BOLTON TREATING DIVISION			Cont Area Code:	
Fac Address1:	13930 HUMBER STATION ROAD SOUTH			Contact Tel.:	
Fac Address2:	NOT AVAILABLE			Contact Ext.:	
Fac Postal Zip:	L7E0Y4			Cont Fax Area Cde:	
Facility Lat:	43.866			Contact Fax:	
Facility Long:	-79.7703			Contact Email:	
DLS (Last Filed Rpt):				Latitude:	43.866
Facility DLS:				Longitude:	-79.7703
Datum:	1983			UTM Zone:	
Facility Cmnts:	False			UTM Northing:	
URL:	www.britemfg.ca			UTM Easting:	
No of Empl.:	17			Waste Streams:	False
Parent Co.:	Y			No Streams:	
No Parent Co.:	1			Waste Off Sites:	Fals
Pollut Prev Cmnts:	False			No Off Sites:	1.00
Stacks:	False			Shutdown:	
No of Stacks:				No of Shutdown:	
Canadian SIC Code (2 digit):					
Canadian SIC Code:					
SIC Code Description:					
American SIC Code:					
NAICS Code (2 digit):	32				
NAICS 2 Description:	Manufacturing				
NAICS Code (4 digit):	3211				
NAICS 4 Description:	Sawmills and wood preservation				
NAICS Code (6 digit):	321114				
NAICS 6 Description:	Wood preservation				

77	17 of 36	E/201.9	263.9 / -8.40	BRITE MANUFACTURING INC. 13930 HUMBER STATION ROAD SOUTH NOT AVAILABLE CALEDON ON L7E0Y4	NPRI
NPRI ID:	5652			Org ID:	40080
Other ID:	N			Submit Date:	6/1/2007
No Other ID:				Last Modified:	5/29/2015 3:28:24 PM
Track ID:	50686			Contact ID:	
Report ID:	111276			Cont Type:	
Report Type:	NPRI			Contact Title:	
Rpt Type ID:	1			Cont First Name:	
Report Year:	2006			Cont Last Name:	
Not-Current Rpt?:	No			Contact Position:	
Yr of Last Filed Rpt:	2011			Contact Fax:	
Fac ID:	126316			Contact Ph.:	
Fac Name:	CALEDON TREATING DIVISION			Cont Area Code:	
Fac Address1:	13930 HUMBER STATION ROAD SOUTH			Contact Tel.:	
Fac Address2:	NOT AVAILABLE			Contact Ext.:	
Fac Postal Zip:	L7E0Y4			Cont Fax Area Cde:	
Facility Lat:	43.866			Contact Fax:	
Facility Long:	-79.7703			Contact Email:	
DLS (Last Filed Rpt):				Latitude:	43.866
Facility DLS:				Longitude:	-79.7703
Datum:	1983			UTM Zone:	
Facility Cmnts:	False			UTM Northing:	
URL:	www.britemfg.ca			UTM Easting:	
No of Empl.:	4			Waste Streams:	True¿
Parent Co.:	N			No Streams:	
No Parent Co.:				Waste Off Sites:	False
Pollut Prev Cmnts:	False			No Off Sites:	
Stacks:	True			Shutdown:	
No of Stacks:				No of Shutdown:	
Canadian SIC Code (2 digit):					
Canadian SIC Code:					

Map Key	Number of Records	Direction/ Distance (m)	Elev/Diff (m)	Site	DB
SIC Code Description: American SIC Code: NAICS Code (2 digit): 32 NAICS 2 Description: Manufacturing NAICS Code (4 digit): 3211 NAICS 4 Description: Sawmills and wood preservation NAICS Code (6 digit): 321114 NAICS 6 Description: Wood preservation					
77	18 of 36	E/201.9	263.9 / -8.40	Brite Manufacturing Inc. 13930 Humber Station Rd Caledon Ontario L7E 0Y4 Caledon ON	EBR
EBR Registry No: IA06E1425 Ministry Ref No: 1584-6UUKY9 Notice Type: Instrument Decision Notice Stage: 803002457 Notice Date: February 24, 2009 Proposal Date: November 16, 2006 Year: 2006 Decision Posted: Exception Posted: Section: Act 1: Act 2: Site Location Map: Instrument Type: (EPA s. 9) - Approval for discharge into the natural environment other than water (i.e. Air) Off Instrument Name: Posted By: Company Name: Brite Manufacturing Inc. Site Address: Location Other: Proponent Name: Proponent Address: 2 Manchester Crt, Bolton Ontario, L7E 2J3 Comment Period: URL: Site Location Details: 13930 Humber Station Rd Caledon Ontario L7E 0Y4 Caledon					
77	19 of 36	E/201.9	263.9 / -8.40	BRITE MANUFACTURING INC. 13930 HUMBER STATION ROAD SOUTH NOT AVAILABLE CALEDON ON L7E0Y4	NPRI
NPRI ID: 5652 Other ID: N No Other ID: Track ID: 60985 Report ID: 120760 Report Type: NPRI Rpt Type ID: 1 Report Year: 2007 Not-Current Rpt?: No Yr of Last Filed Rpt: 2011 Fac ID: 126316 Fac Name: CALEDON TREATING DIVISION Fac Address1: 13930 HUMBER STATION ROAD SOUTH Fac Address2: NOT AVAILABLE Fac Postal Zip: L7E0Y4 Facility Lat: 43.866 Facility Long: -79.7703 DLS (Last Filed Rpt): Facility DLS: Datum: 1983 Facility Cmnts: False Org ID: 40080 Submit Date: 8/11/2008 Last Modified: 5/29/2015 3:28:24 PM Contact ID: Cont Type: Contact Title: Cont First Name: Cont Last Name: Contact Position: Contact Fax: Contact Ph.: Cont Area Code: Contact Tel.: Contact Ext.: Cont Fax Area Cde: Contact Fax: Contact Email: Latitude: 43.866 Longitude: -79.7703 UTM Zone: UTM Northing:					

Map Key	Number of Records	Direction/ Distance (m)	Elev/Diff (m)	Site	DB
URL: www.britemfg.ca No of Empl.: 6 Parent Co.: N No Parent Co.: Pollut Prev Cmnts: False Stacks: True No of Stacks: Canadian SIC Code (2 digit): Canadian SIC Code: SIC Code Description: American SIC Code: NAICS Code (2 digit): 32 NAICS 2 Description: Manufacturing NAICS Code (4 digit): 3211 NAICS 4 Description: Sawmills and wood preservation NAICS Code (6 digit): 321114 NAICS 6 Description: Wood preservation					
UTM Easting: Waste Streams: True¿ No Streams: Waste Off Sites: True¿ No Off Sites: Shutdown: No of Shutdown:					
77	20 of 36	E/201.9	263.9 / -8.40	Jan Woodlands (2001) Inc. 13930 Humber Station Road Bolton ON L7E 0Y4	GEN
Generator No: ON2735481 Status: Approval Years: 07,08 Contam. Facility: MHSW Facility: SIC Code: 321114 SIC Description: Wood Preservation PO Box No: Country: Choice of Contact: Co Admin: Phone No Admin:					
<u>Detail(s)</u>					
Waste Class: 251 Waste Class Desc: OIL SKIMMINGS & SLUDGES Waste Class: 146 Waste Class Desc: OTHER SPECIFIED INORGANICS					
77	21 of 36	E/201.9	263.9 / -8.40	BRITE MANUFACTURING INC. 13930 HUMBER STATION ROAD SOUTH NOT AVAILABLE CALEDON ON L7E0Y4	NPRI
NPRI ID: 5652 Other ID: N No Other ID: Track ID: 71434 Report ID: 132110 Report Type: NPRI Rpt Type ID: 1 Report Year: 2008 Not-Current Rpt?: No Yr of Last Filed Rpt: 2011 Fac ID: 126316 Fac Name: CALEDON TREATING DIVISION Fac Address1: 13930 HUMBER STATION ROAD SOUTH Fac Address2: NOT AVAILABLE Fac Postal Zip: L7E0Y4 Facility Lat: 43.866 Facility Long: -79.7703 DLS (Last Filed Rpt): Facility DLS: Datum: 1983					
Org ID: 40080 Submit Date: 7/23/2009 Last Modified: 5/29/2015 3:28:24 PM Contact ID: Cont Type: Contact Title: Cont First Name: Cont Last Name: Contact Position: Contact Fax: Contact Ph.: Cont Area Code: Contact Tel.: Contact Ext.: Cont Fax Area Cde: Contact Fax: Contact Email: Latitude: 43.866 Longitude: -79.7703 UTM Zone:					

Map Key	Number of Records	Direction/ Distance (m)	Elev/Diff (m)	Site	DB
<div> <div> Facility Cmnts: No URL: www.britemfg.ca No of Empl.: 6 Parent Co.: N No Parent Co.: Pollut Prev Cmnts: No Stacks: No No of Stacks: Canadian SIC Code (2 digit): Canadian SIC Code: SIC Code Description: American SIC Code: NAICS Code (2 digit): 32 NAICS 2 Description: Manufacturing NAICS Code (4 digit): 3211 NAICS 4 Description: Sawmills and wood preservation NAICS Code (6 digit): 321114 NAICS 6 Description: Wood preservation </div> <div> UTM Northing: UTM Easting: Waste Streams: No No Streams: Waste Off Sites: No No Off Sites: Shutdown: No No of Shutdown: </div> </div>					
77	22 of 36	E/201.9	263.9 / -8.40	Jan Woodlands (2001) Inc. 13930 Humber Station Road Caledon, Regional Municipality of Peel, L7E 0Y4 TOWN OF CALEDON ON	EBR
<div> <div> EBR Registry No: 011-5040 Ministry Ref No: 2608-8N6LCH Notice Type: Instrument Decision Notice Stage: 803923373 Notice Date: May 03, 2017 Proposal Date: November 09, 2011 Year: 2011 Instrument Type: (EPA Part II.1-air) - Environmental Compliance Approval (project type: air) Off Instrument Name: Posted By: Company Name: Jan Woodlands (2001) Inc. Site Address: Location Other: Proponent Name: Proponent Address: 13930 Humber Station Road, Caledon Ontario, Canada L7E 0Y4 Comment Period: URL: </div> <div> Decision Posted: Exception Posted: Section: Act 1: Act 2: Site Location Map: </div> </div>					
Site Location Details: 13930 Humber Station Road Caledon, Regional Municipality of Peel, L7E 0Y4 TOWN OF CALEDON					
77	23 of 36	E/201.9	263.9 / -8.40	JAN WOODLANDS INC. 13930 HUMBER STATION ROAD SOUTH NOT AVAILABLE CALEDON ON L7E0Y4	NPRI
<div> <div> NPRI ID: 5652 Other ID: Y No Other ID: 3 Track ID: 96950 Report ID: 151001 Report Type: NPRI Rpt Type ID: 1 Report Year: 2010 Not-Current Rpt?: No Yr of Last Filed Rpt: 2011 </div> <div> Org ID: 53395 Submit Date: 6/17/2011 Last Modified: 5/29/2015 3:28:24 PM Contact ID: 130416 Cont Type: MED Contact Title: Cont First Name: CHRIS G Cont Last Name: BERGIN Contact Position: NOT AVAILABLE Contact Fax: 9058570131 </div> </div>					

Map Key	Number of Records	Direction/ Distance (m)	Elev/Diff (m)	Site	DB
Fac ID:	126313			Contact Ph.: 9059514471	
Fac Name:	CALEDON TREATING			Cont Area Code: 905	
Fac Address1:	13930 HUMBER STATION ROAD SOUTH			Contact Tel.: 59514471	
Fac Address2:	NOT AVAILABLE			Contact Ext.:	
Fac Postal Zip:	L7E0Y4			Cont Fax Area Cde: 905	
Facility Lat:	43.867			Contact Fax: 58570131	
Facility Long:	-79.768			Contact Email: CBERGIN@CAMBIUMGROUP.CA	
DLS (Last Filed Rpt):				Latitude: 43.866	
Facility DLS:				Longitude: -79.7703	
Datum:	1983			UTM Zone:	
Facility Cmnts:	No			UTM Northing:	
URL:				UTM Easting:	
No of Empl.:	13			Waste Streams: No	
Parent Co.:	Y			No Streams:	
No Parent Co.:	1			Waste Off Sites: Yes	
Pollut Prev Cmnts:	No			No Off Sites: 1	
Stacks:	No			Shutdown: Yes	
No of Stacks:				No of Shutdown: 1	
Canadian SIC Code (2 digit):					
Canadian SIC Code:					
SIC Code Description:					
American SIC Code:					
NAICS Code (2 digit):	32				
NAICS 2 Description:	Manufacturing				
NAICS Code (4 digit):	3211				
NAICS 4 Description:	Sawmills and wood preservation				
NAICS Code (6 digit):	321114				
NAICS 6 Description:	Wood preservation				

77	24 of 36	E/201.9	263.9 / -8.40	Jan Woodlands (2001) Inc. 13930 Humber Station Road Bolton ON L7E 0Y4	GEN
Generator No:	ON2735481			PO Box No:	
Status:				Country:	
Approval Years:	2009			Choice of Contact:	
Contam. Facility:				Co Admin:	
MHSW Facility:				Phone No Admin:	
SIC Code:	321114				
SIC Description:	Wood Preservation				
<u>Detail(s)</u>					
Waste Class:	146				
Waste Class Desc:	OTHER SPECIFIED INORGANICS				
Waste Class:	251				
Waste Class Desc:	OIL SKIMMINGS & SLUDGES				

77	25 of 36	E/201.9	263.9 / -8.40	Jan Woodlands (2001) Inc. 13930 Humber Station Road Bolton ON L7E 0Y4	GEN
Generator No:	ON2735481			PO Box No:	
Status:				Country:	
Approval Years:	2010			Choice of Contact:	
Contam. Facility:				Co Admin:	
MHSW Facility:				Phone No Admin:	
SIC Code:	321114				
SIC Description:	Wood Preservation				
<u>Detail(s)</u>					

Map Key	Number of Records	Direction/ Distance (m)	Elev/Diff (m)	Site	DB
Waste Class:		251			
Waste Class Desc:		OIL SKIMMINGS & SLUDGES			
Waste Class:		146			
Waste Class Desc:		OTHER SPECIFIED INORGANICS			
77	26 of 36	E/201.9	263.9 / -8.40	Jan Woodlands (2001) Inc. 13930 Humber Station Road Bolton ON L7E 0Y4	GEN
Generator No:		ON2735481		PO Box No:	
Status:				Country:	
Approval Years:		2011		Choice of Contact:	
Contam. Facility:				Co Admin:	
MHSW Facility:				Phone No Admin:	
SIC Code:		321114			
SIC Description:		Wood Preservation			
<u>Detail(s)</u>					
Waste Class:		146			
Waste Class Desc:		OTHER SPECIFIED INORGANICS			
Waste Class:		251			
Waste Class Desc:		OIL SKIMMINGS & SLUDGES			
77	27 of 36	E/201.9	263.9 / -8.40	Jan Woodlands (2001) Inc. 13930 Humber Station Road Bolton ON L7E 0Y4	GEN
Generator No:		ON2735481		PO Box No:	
Status:				Country:	
Approval Years:		2012		Choice of Contact:	
Contam. Facility:				Co Admin:	
MHSW Facility:				Phone No Admin:	
SIC Code:		321114			
SIC Description:		Wood Preservation			
<u>Detail(s)</u>					
Waste Class:		146			
Waste Class Desc:		OTHER SPECIFIED INORGANICS			
Waste Class:		251			
Waste Class Desc:		OIL SKIMMINGS & SLUDGES			
77	28 of 36	E/201.9	263.9 / -8.40	Jan Woodlands (2001) Inc. 13930 Humber Station Road Bolton ON	GEN
Generator No:		ON2735481		PO Box No:	
Status:				Country:	
Approval Years:		2013		Choice of Contact:	
Contam. Facility:				Co Admin:	
MHSW Facility:				Phone No Admin:	
SIC Code:		321114			
SIC Description:		WOOD PRESERVATION			
<u>Detail(s)</u>					
Waste Class:		251			

Map Key	Number of Records	Direction/ Distance (m)	Elev/Diff (m)	Site	DB
<hr/>					
Waste Class Desc:		OIL SKIMMINGS & SLUDGES			
Waste Class:		252			
Waste Class Desc:		WASTE OILS & LUBRICANTS			
Waste Class:		269			
Waste Class Desc:		NON-HALOGENATED PESTICIDES			
Waste Class:		146			
Waste Class Desc:		OTHER SPECIFIED INORGANICS			
Waste Class:		268			
Waste Class Desc:		AMINES			
<hr/>					
77	29 of 36	E/201.9	263.9 / -8.40	Lebel Goodfellow Treating Inc. 13930 Humber Station Road Bolton ON L7E 0Y4	GEN
Generator No:		ON2735481		PO Box No:	
Status:				Country:	Canada
Approval Years:		2015		Choice of Contact:	CO_OFFICIAL
Contam. Facility:		No		Co Admin:	Charlotte Stamcos
MHSW Facility:		No		Phone No Admin:	905-951-4449 Ext.
SIC Code:		321114			
SIC Description:		WOOD PRESERVATION			
<hr/>					
<u>Detail(s)</u>					
Waste Class:		268			
Waste Class Desc:		AMINES			
Waste Class:		251			
Waste Class Desc:		OIL SKIMMINGS & SLUDGES			
Waste Class:		269			
Waste Class Desc:		NON-HALOGENATED PESTICIDES			
Waste Class:		252			
Waste Class Desc:		WASTE OILS & LUBRICANTS			
Waste Class:		146			
Waste Class Desc:		OTHER SPECIFIED INORGANICS			
<hr/>					
77	30 of 36	E/201.9	263.9 / -8.40	Jan Woodlands (2001) Inc. 13930 Humber Station Road Bolton ON L7E 0Y4	GEN
Generator No:		ON2735481		PO Box No:	
Status:				Country:	Canada
Approval Years:		2014		Choice of Contact:	CO_OFFICIAL
Contam. Facility:		No		Co Admin:	Charlotte Stamcos
MHSW Facility:		No		Phone No Admin:	905-951-4449 Ext.
SIC Code:		321114			
SIC Description:		WOOD PRESERVATION			
<hr/>					
<u>Detail(s)</u>					
Waste Class:		252			
Waste Class Desc:		WASTE OILS & LUBRICANTS			
Waste Class:		146			
Waste Class Desc:		OTHER SPECIFIED INORGANICS			

Map Key	Number of Records	Direction/ Distance (m)	Elev/Diff (m)	Site	DB
Waste Class:		268			
Waste Class Desc:		AMINES			
Waste Class:		251			
Waste Class Desc:		OIL SKIMMINGS & SLUDGES			
Waste Class:		269			
Waste Class Desc:		NON-HALOGENATED PESTICIDES			
77	31 of 36	E/201.9	263.9 / -8.40	2448879 Ontario Inc. 13930 Humber Station Rd Bolton ON L7A 1L5	GEN
Generator No:		ON5657352		PO Box No:	
Status:		Registered		Country:	Canada
Approval Years:		As of Dec 2018		Choice of Contact:	
Contam. Facility:				Co Admin:	
MHSW Facility:				Phone No Admin:	
SIC Code:					
SIC Description:					
<u>Detail(s)</u>					
Waste Class:		212 L			
Waste Class Desc:		Aliphatic solvents and residues			
Waste Class:		252 L			
Waste Class Desc:		Waste crankcase oils and lubricants			
77	32 of 36	E/201.9	263.9 / -8.40	Lebel Goodfellow Treating Inc. Treating Division 13930 Humber Station Road Bolton ON L7E 0Y4	GEN
Generator No:		ON2735481		PO Box No:	
Status:		Registered		Country:	Canada
Approval Years:		As of Dec 2017		Choice of Contact:	
Contam. Facility:				Co Admin:	
MHSW Facility:				Phone No Admin:	
SIC Code:					
SIC Description:					
<u>Detail(s)</u>					
Waste Class:		251 L			
Waste Class Desc:		Waste oils/sludges (petroleum based)			
Waste Class:		268 L			
Waste Class Desc:		Amines			
Waste Class:		131 L			
Waste Class Desc:		Neutralized solutions - containing heavy metals			
Waste Class:		252 L			
Waste Class Desc:		Waste crankcase oils and lubricants			
77	33 of 36	E/201.9	263.9 / -8.40	Lebel Goodfellow Treating Inc. 13930 Humber Station Road Bolton ON L7E 0Y4	GEN
Generator No:		ON2735481		PO Box No:	
Status:				Country:	Canada
Approval Years:		2016		Choice of Contact:	CO_OFFICIAL

Map Key	Number of Records	Direction/ Distance (m)	Elev/Diff (m)	Site	DB
Contam. Facility: MHSW Facility: SIC Code: SIC Description:	No No 321114	WOOD PRESERVATION		Co Admin: Phone No Admin:	Charlotte Stamcos 905-951-4449 Ext.
<u>Detail(s)</u>					
Waste Class:	146				
Waste Class Desc:	OTHER SPECIFIED INORGANICS				
Waste Class:	131				
Waste Class Desc:	NEUTRALIZED WASTES - HEAVY METALS				
Waste Class:	252				
Waste Class Desc:	WASTE OILS & LUBRICANTS				
Waste Class:	269				
Waste Class Desc:	NON-HALOGENATED PESTICIDES				
Waste Class:	251				
Waste Class Desc:	OIL SKIMMINGS & SLUDGES				
Waste Class:	268				
Waste Class Desc:	AMINES				
77	34 of 36	E/201.9	263.9 / -8.40	Jan Woodlands (2001) Inc. 13930 Humber Station Rd Caledon ON L7E 0Y4	ECA
Approval No: Approval Date: Status: Record Type: Link Source: SWP Area Name: Approval Type: Project Type: Address: Full Address: Full PDF Link:	6378-AL4RSQ 2017-04-28 Approved ECA IDS Toronto ECA-AIR AIR 13930 Humber Station Rd https://www.accessenvironment.ene.gov.on.ca/instruments/2608-8N6LCH-14.pdf			MOE District: City: Longitude: Latitude: Geometry X: Geometry Y:	Halton-Peel -79.76938 43.867644999999996
77	35 of 36	E/201.9	263.9 / -8.40	13930 Humber Station Road Bolton ON L7E 0Y4	EHS
Order No: Status: Report Type: Report Date: Date Received: Previous Site Name: Lot/Building Size: Additional Info Ordered:	20161220039 C Standard Report 21-DEC-16 20-DEC-16 Lebel Cambium Cambium Brite Manufacturing			Nearest Intersection: Municipality: Client Prov/State: Search Radius (km): X: Y:	Kitchener ON .25 -79.770078 43.866691
77	36 of 36	E/201.9	263.9 / -8.40	2448879 Ontario Inc. 13930 Humber Station Rd Bolton ON L7E 0Y4	GEN
Generator No: Status:	ON5657352 Registered			PO Box No: Country:	Canada

Map Key	Number of Records	Direction/ Distance (m)	Elev/Diff (m)	Site	DB
Approval Years:		As of Apr 2020		Choice of Contact:	
Contam. Facility:				Co Admin:	
MHSW Facility:				Phone No Admin:	
SIC Code:					
SIC Description:					
<u>Detail(s)</u>					
Waste Class:		212 L			
Waste Class Desc:		Aliphatic solvents and residues			
Waste Class:		252 L			
Waste Class Desc:		Waste crankcase oils and lubricants			
<hr/>					
78	1 of 1	SE/204.9	260.3 / -12.01	lot 10 con 4 ON	WWIS
Well ID:		4904719		Data Entry Status:	
Construction Date:				Data Src:	
Primary Water Use:		Domestic		Date Received:	
Sec. Water Use:		0		Selected Flag:	
Final Well Status:		Water Supply		Abandonment Rec:	
Water Type:				Contractor:	
Casing Material:				Form Version:	
Audit No:				Owner:	
Tag:				Street Name:	
Construction Method:				County:	
Elevation (m):				Municipality:	
Elevation Reliability:				Site Info:	
Depth to Bedrock:				Lot:	
Well Depth:				Concession:	
Overburden/Bedrock:				Concession Name:	
Pump Rate:				Easting NAD83:	
Static Water Level:				Northing NAD83:	
Flowing (Y/N):				Zone:	
Flow Rate:				UTM Reliability:	
Clear/Cloudy:					
PDF URL (Map):		https://d2khazk8e83rdv.cloudfront.net/moe_mapping/downloads/2Water/Wells_pdfs/490\4904719.pdf			
<u>Bore Hole Information</u>					
Bore Hole ID:		10319494		Elevation:	
DP2BR:				Elevrc:	
Spatial Status:				Zone:	
Code OB:		o		East83:	
Code OB Desc:		Overburden		North83:	
Open Hole:				Org CS:	
Cluster Kind:				UTMRC:	
Date Completed:		8/29/1974		UTMRC Desc:	
Remarks:				Location Method:	
Elevrc Desc:					
Location Source Date:					
Improvement Location Source:					
Improvement Location Method:					
Source Revision Comment:					
Supplier Comment:					
<u>Overburden and Bedrock Materials Interval</u>					
Formation ID:		932046903			

Map Key	Number of Records	Direction/ Distance (m)	Elev/Diff (m)	Site	DB
Layer:		1			
Color:					
General Color:					
Mat1:		05			
Most Common Material:		CLAY			
Mat2:					
Mat2 Desc:					
Mat3:					
Mat3 Desc:					
Formation Top Depth:		0			
Formation End Depth:		9			
Formation End Depth UOM:		ft			
<u>Overburden and Bedrock</u>					
<u>Materials Interval</u>					
Formation ID:		932046905			
Layer:		3			
Color:					
General Color:					
Mat1:		28			
Most Common Material:		SAND			
Mat2:					
Mat2 Desc:					
Mat3:					
Mat3 Desc:					
Formation Top Depth:		12			
Formation End Depth:		18			
Formation End Depth UOM:		ft			
<u>Overburden and Bedrock</u>					
<u>Materials Interval</u>					
Formation ID:		932046906			
Layer:		4			
Color:					
General Color:					
Mat1:		05			
Most Common Material:		CLAY			
Mat2:					
Mat2 Desc:					
Mat3:					
Mat3 Desc:					
Formation Top Depth:		18			
Formation End Depth:		28			
Formation End Depth UOM:		ft			
<u>Overburden and Bedrock</u>					
<u>Materials Interval</u>					
Formation ID:		932046904			
Layer:		2			
Color:					
General Color:					
Mat1:		28			
Most Common Material:		SAND			
Mat2:					
Mat2 Desc:					
Mat3:					
Mat3 Desc:					
Formation Top Depth:		9			
Formation End Depth:		12			
Formation End Depth UOM:		ft			

Map Key	Number of Records	Direction/ Distance (m)	Elev/Diff (m)	Site	DB
<u>Method of Construction & Well Use</u>					
Method Construction ID:	964904719				
Method Construction Code:	6				
Method Construction:	Boring				
Other Method Construction:					
<u>Pipe Information</u>					
Pipe ID:	10868064				
Casing No:	1				
Comment:					
Alt Name:					
<u>Construction Record - Casing</u>					
Casing ID:	930527392				
Layer:	1				
Material:	3				
Open Hole or Material:	CONCRETE				
Depth From:					
Depth To:	28				
Casing Diameter:	30				
Casing Diameter UOM:	inch				
Casing Depth UOM:	ft				
<u>Results of Well Yield Testing</u>					
Pump Test ID:	994904719				
Pump Set At:					
Static Level:	6				
Final Level After Pumping:	28				
Recommended Pump Depth:	27				
Pumping Rate:	30				
Flowing Rate:					
Recommended Pump Rate:	20				
Levels UOM:	ft				
Rate UOM:	GPM				
Water State After Test Code:	1				
Water State After Test:	CLEAR				
Pumping Test Method:	2				
Pumping Duration HR:	1				
Pumping Duration MIN:	0				
Flowing:	No				
<u>Draw Down & Recovery</u>					
Pump Test Detail ID:	934259692				
Test Type:	Recovery				
Test Duration:	15				
Test Level:	6				
Test Level UOM:	ft				
<u>Draw Down & Recovery</u>					
Pump Test Detail ID:	935044520				
Test Type:	Recovery				
Test Duration:	60				
Test Level:	6				

Map Key	Number of Records	Direction/ Distance (m)	Elev/Diff (m)	Site	DB
Test Level UOM:		ft			
<u>Water Details</u>					
Water ID:	933792744				
Layer:	1				
Kind Code:	1				
Kind:	FRESH				
Water Found Depth:	10				
Water Found Depth UOM:	ft				
79	1 of 1	SE/211.0	259.8 / -12.42	7675 King Street Bolton ON L7E 0W8	EHS
Order No:	20190604143			Nearest Intersection:	
Status:	C			Municipality:	
Report Type:	RSC Report - Quote			Client Prov/State:	ON
Report Date:	12-JUN-19			Search Radius (km):	.3
Date Received:	04-JUN-19			X:	-79.775591
Previous Site Name:				Y:	43.862081
Lot/Building Size:					
Additional Info Ordered:					
80	1 of 1	E/218.8	262.7 / -9.58	1 BETOMAT COURT Caledon ON	WWIS
Well ID:	7172136			Data Entry Status:	
Construction Date:				Data Src:	
Primary Water Use:	Monitoring and Test Hole			Date Received:	11/22/2011
Sec. Water Use:	0			Selected Flag:	Yes
Final Well Status:	Test Hole			Abandonment Rec:	
Water Type:				Contractor:	7241
Casing Material:				Form Version:	7
Audit No:	Z138842			Owner:	
Tag:	A123821			Street Name:	1 BETOMAT COURT
Construction Method:				County:	PEEL
Elevation (m):				Municipality:	CALEDON TOWN (ALBION)
Elevation Reliability:				Site Info:	WKQ-004198
Depth to Bedrock:				Lot:	
Well Depth:				Concession:	
Overburden/Bedrock:				Concession Name:	
Pump Rate:				Easting NAD83:	
Static Water Level:				Northing NAD83:	
Flowing (Y/N):				Zone:	
Flow Rate:				UTM Reliability:	
Clear/Cloudy:					
PDF URL (Map):		https://d2khazk8e83rdv.cloudfront.net/moe_mapping/downloads/2Water/Wells_pdfs/717\7172136.pdf			
<u>Bore Hole Information</u>					
Bore Hole ID:	1003610443			Elevation:	263.483489
DP2BR:				Elevrc:	
Spatial Status:				Zone:	17
Code OB:				East83:	598984
Code OB Desc:				North83:	4857838
Open Hole:				Org CS:	UTM83
Cluster Kind:				UTMRC:	3
Date Completed:	11/2/2011			UTMRC Desc:	margin of error : 10 - 30 m
Remarks:				Location Method:	wwr
Elevrc Desc:					
Location Source Date:					

Map Key	Number of Records	Direction/ Distance (m)	Elev/Diff (m)	Site	DB
Improvement Location Source: Improvement Location Method: Source Revision Comment: Supplier Comment:					
<u>Overburden and Bedrock</u> <u>Materials Interval</u>					
Formation ID:		1004091936			
Layer:		1			
Color:		6			
General Color:		BROWN			
Mat1:		02			
Most Common Material:		TOPSOIL			
Mat2:					
Mat2 Desc:					
Mat3:		77			
Mat3 Desc:		LOOSE			
Formation Top Depth:		0			
Formation End Depth:		.5			
Formation End Depth UOM:		ft			
<u>Overburden and Bedrock</u> <u>Materials Interval</u>					
Formation ID:		1004091938			
Layer:		3			
Color:		2			
General Color:		GREY			
Mat1:		06			
Most Common Material:		SILT			
Mat2:		28			
Mat2 Desc:		SAND			
Mat3:		66			
Mat3 Desc:		DENSE			
Formation Top Depth:		12			
Formation End Depth:		20			
Formation End Depth UOM:		ft			
<u>Overburden and Bedrock</u> <u>Materials Interval</u>					
Formation ID:		1004091937			
Layer:		2			
Color:		6			
General Color:		BROWN			
Mat1:		28			
Most Common Material:		SAND			
Mat2:		06			
Mat2 Desc:		SILT			
Mat3:		77			
Mat3 Desc:		LOOSE			
Formation Top Depth:		.5			
Formation End Depth:		12			
Formation End Depth UOM:		ft			
<u>Annular Space/Abandonment</u> <u>Sealing Record</u>					
Plug ID:		1004091946			
Layer:		1			
Plug From:		0			

Map Key	Number of Records	Direction/ Distance (m)	Elev/Diff (m)	Site	DB
Plug To:		0.5			
Plug Depth UOM:		ft			
<u>Annular Space/Abandonment Sealing Record</u>					
Plug ID:		1004091947			
Layer:		2			
Plug From:		0.5			
Plug To:		9			
Plug Depth UOM:		ft			
<u>Annular Space/Abandonment Sealing Record</u>					
Plug ID:		1004091948			
Layer:		3			
Plug From:		9			
Plug To:		20			
Plug Depth UOM:		ft			
<u>Method of Construction & Well Use</u>					
Method Construction ID:		1004091945			
Method Construction Code:		D			
Method Construction:		Direct Push			
Other Method Construction:					
<u>Pipe Information</u>					
Pipe ID:		1004091935			
Casing No:		0			
Comment:					
Alt Name:					
<u>Construction Record - Casing</u>					
Casing ID:		1004091941			
Layer:		1			
Material:		5			
Open Hole or Material:		PLASTIC			
Depth From:		0			
Depth To:		10			
Casing Diameter:		1.25			
Casing Diameter UOM:		inch			
Casing Depth UOM:		ft			
<u>Construction Record - Screen</u>					
Screen ID:		1004091942			
Layer:		1			
Slot:		10			
Screen Top Depth:		10			
Screen End Depth:		20			
Screen Material:		5			
Screen Depth UOM:		ft			
Screen Diameter UOM:		inch			
Screen Diameter:		1.53			

Map Key	Number of Records	Direction/ Distance (m)	Elev/Diff (m)	Site	DB
<u>Water Details</u>					
Water ID:		1004091940			
Layer:					
Kind Code:					
Kind:					
Water Found Depth:					
Water Found Depth UOM:		ft			
<u>Hole Diameter</u>					
Hole ID:		1004091939			
Diameter:		3.25			
Depth From:		0			
Depth To:		20			
Hole Depth UOM:		ft			
Hole Diameter UOM:		inch			
81	1 of 1	E/227.7	264.9 / -7.40	Ontario Hardwood Products Ltd. 8068 King St Bolton ON L7E 0T8	SCT
Established:		01-JAN-44			
Plant Size (ft²):		30000			
Employment:					
<u>--Details--</u>					
Description:		Lumber, Plywood and Millwork Wholesaler-Distributors			
SIC/NAICS Code:		416320			
Description:		Other Millwork			
SIC/NAICS Code:		321919			
82	1 of 1	E/228.1	261.9 / -10.36	1 BETOMAT COURT Caledon ON	WWIS
Well ID:	7172137			Data Entry Status:	
Construction Date:				Data Src:	
Primary Water Use:	Monitoring and Test Hole			Date Received:	11/22/2011
Sec. Water Use:	0			Selected Flag:	Yes
Final Well Status:	Test Hole			Abandonment Rec:	
Water Type:				Contractor:	7241
Casing Material:				Form Version:	7
Audit No:	Z138843			Owner:	
Tag:	A122505			Street Name:	1 BETOMAT COURT
Construction Method:				County:	PEEL
Elevation (m):				Municipality:	CALEDON TOWN (ALBION)
Elevation Reliability:				Site Info:	WKQ-004198
Depth to Bedrock:				Lot:	
Well Depth:				Concession:	
Overburden/Bedrock:				Concession Name:	
Pump Rate:				Easting NAD83:	
Static Water Level:				Northing NAD83:	
Flowing (Y/N):				Zone:	
Flow Rate:				UTM Reliability:	
Clear/Cloudy:					
PDF URL (Map):	https://d2khazk8e83rdv.cloudfront.net/moe_mapping/downloads/2Water/Wells_pdfs/717\7172137.pdf				
<u>Bore Hole Information</u>					

Map Key	Number of Records	Direction/ Distance (m)	Elev/Diff (m)	Site	DB
<hr/>					
Bore Hole ID:	1003610445			Elevation:	262.394195
DP2BR:				Elevrc:	
Spatial Status:				Zone:	17
Code OB:				East83:	599023
Code OB Desc:				North83:	4857883
Open Hole:				Org CS:	UTM83
Cluster Kind:				UTMRC:	3
Date Completed:	11/2/2011			UTMRC Desc:	margin of error : 10 - 30 m
Remarks:				Location Method:	wwr
Elevrc Desc:					
Location Source Date:					
Improvement Location Source:					
Improvement Location Method:					
Source Revision Comment:					
Supplier Comment:					
 <u>Overburden and Bedrock</u>					
<u>Materials Interval</u>					
Formation ID:	1004091991				
Layer:	2				
Color:	6				
General Color:	BROWN				
Mat1:	28				
Most Common Material:	SAND				
Mat2:	11				
Mat2 Desc:	GRAVEL				
Mat3:	77				
Mat3 Desc:	LOOSE				
Formation Top Depth:	.5				
Formation End Depth:	1				
Formation End Depth UOM:	ft				
 <u>Overburden and Bedrock</u>					
<u>Materials Interval</u>					
Formation ID:	1004091990				
Layer:	1				
Color:	8				
General Color:	BLACK				
Mat1:					
Most Common Material:					
Mat2:					
Mat2 Desc:					
Mat3:					
Mat3 Desc:					
Formation Top Depth:	0				
Formation End Depth:	.5				
Formation End Depth UOM:	ft				
 <u>Overburden and Bedrock</u>					
<u>Materials Interval</u>					
Formation ID:	1004091992				
Layer:	3				
Color:	6				
General Color:	BROWN				
Mat1:	06				
Most Common Material:	SILT				
Mat2:	28				
Mat2 Desc:	SAND				
Mat3:	77				
Mat3 Desc:	LOOSE				

Map Key	Number of Records	Direction/ Distance (m)	Elev/Diff (m)	Site	DB
Formation Top Depth:	1				
Formation End Depth:	12				
Formation End Depth UOM:	ft				
<u>Overburden and Bedrock Materials Interval</u>					
Formation ID:	1004091993				
Layer:	4				
Color:	2				
General Color:	GREY				
Mat1:	06				
Most Common Material:	SILT				
Mat2:	05				
Mat2 Desc:	CLAY				
Mat3:	66				
Mat3 Desc:	DENSE				
Formation Top Depth:	12				
Formation End Depth:	20				
Formation End Depth UOM:	ft				
<u>Annular Space/Abandonment Sealing Record</u>					
Plug ID:	1004092002				
Layer:	2				
Plug From:	0.5				
Plug To:	0				
Plug Depth UOM:	ft				
<u>Annular Space/Abandonment Sealing Record</u>					
Plug ID:	1004092001				
Layer:	1				
Plug From:	0				
Plug To:	0.5				
Plug Depth UOM:	ft				
<u>Annular Space/Abandonment Sealing Record</u>					
Plug ID:	1004092003				
Layer:	3				
Plug From:	9				
Plug To:	20				
Plug Depth UOM:	ft				
<u>Method of Construction & Well Use</u>					
Method Construction ID:	1004092000				
Method Construction Code:	D				
Method Construction:	Direct Push				
Other Method Construction:					
<u>Pipe Information</u>					
Pipe ID:	1004091989				
Casing No:	0				
Comment:					

Map Key	Number of Records	Direction/ Distance (m)	Elev/Diff (m)	Site	DB
Alt Name:					
<u>Construction Record - Casing</u>					
Casing ID:		1004091996			
Layer:		1			
Material:		5			
Open Hole or Material:		PLASTIC			
Depth From:		0			
Depth To:		10			
Casing Diameter:		1.25			
Casing Diameter UOM:		inch			
Casing Depth UOM:		ft			
<u>Construction Record - Screen</u>					
Screen ID:		1004091997			
Layer:		1			
Slot:		10			
Screen Top Depth:		10			
Screen End Depth:		20			
Screen Material:		5			
Screen Depth UOM:		ft			
Screen Diameter UOM:		inch			
Screen Diameter:		1.53			
<u>Water Details</u>					
Water ID:		1004091995			
Layer:					
Kind Code:					
Kind:					
Water Found Depth:					
Water Found Depth UOM:		ft			
<u>Hole Diameter</u>					
Hole ID:		1004091994			
Diameter:		3.25			
Depth From:		0			
Depth To:		20			
Hole Depth UOM:		ft			
Hole Diameter UOM:		inch			
<hr/>					
83	1 of 1	E/232.6	263.3 / -8.95	13930 HUMBER STATION ROAD lot 10 con 4 BOLTON ON	WWIS
Well ID:	7292728			Data Entry Status:	
Construction Date:				Data Src:	
Primary Water Use:	Monitoring			Date Received:	8/17/2017
Sec. Water Use:				Selected Flag:	Yes
Final Well Status:	Abandoned-Other			Abandonment Rec:	Yes
Water Type:				Contractor:	7238
Casing Material:				Form Version:	7
Audit No:	Z263025			Owner:	
Tag:				Street Name:	13930 HUMBER STATION ROAD
Construction Method:				County:	PEEL
Elevation (m):				Municipality:	CALEDON TOWN (ALBION)
Elevation Reliability:				Site Info:	
Depth to Bedrock:				Lot:	010
Well Depth:				Concession:	04
Overburden/Bedrock:				Concession Name:	CON

Map Key	Number of Records	Direction/ Distance (m)	Elev/Diff (m)	Site	DB
Pump Rate: Static Water Level: Flowing (Y/N): Flow Rate: Clear/Cloudy:			Easting NAD83: Northing NAD83: Zone: UTM Reliability:		
PDF URL (Map):					
<u>Bore Hole Information</u>					
Bore Hole ID:	1006711861			Elevation:	263.410888
DP2BR:				Elevrc:	
Spatial Status:				Zone:	17
Code OB:				East83:	598935
Code OB Desc:				North83:	4857759
Open Hole:				Org CS:	UTM83
Cluster Kind:				UTMRC:	4
Date Completed:	8/3/2017			UTMRC Desc:	margin of error : 30 m - 100 m
Remarks:				Location Method:	wwr
Elevrc Desc:					
Location Source Date:					
Improvement Location Source:					
Improvement Location Method:					
Source Revision Comment:					
Supplier Comment:					
<u>Annular Space/Abandonment Sealing Record</u>					
Plug ID:	1006834087				
Layer:	1				
Plug From:					
Plug To:					
Plug Depth UOM:	ft				
<u>Annular Space/Abandonment Sealing Record</u>					
Plug ID:	1006834092				
Layer:	6				
Plug From:					
Plug To:					
Plug Depth UOM:	ft				
<u>Annular Space/Abandonment Sealing Record</u>					
Plug ID:	1006834090				
Layer:	4				
Plug From:					
Plug To:					
Plug Depth UOM:	ft				
<u>Annular Space/Abandonment Sealing Record</u>					
Plug ID:	1006834091				
Layer:	5				
Plug From:					
Plug To:					
Plug Depth UOM:	ft				

Map Key	Number of Records	Direction/ Distance (m)	Elev/Diff (m)	Site	DB
<u>Annular Space/Abandonment Sealing Record</u>					
Plug ID:		1006834089			
Layer:		3			
Plug From:					
Plug To:					
Plug Depth UOM:		ft			
<u>Annular Space/Abandonment Sealing Record</u>					
Plug ID:		1006834088			
Layer:		2			
Plug From:					
Plug To:					
Plug Depth UOM:		ft			
<u>Method of Construction & Well Use</u>					
Method Construction ID:		1006834086			
Method Construction Code:					
Method Construction:					
Other Method Construction:					
<u>Pipe Information</u>					
Pipe ID:		1006834079			
Casing No:		0			
Comment:					
Alt Name:					
<u>Construction Record - Casing</u>					
Casing ID:		1006834083			
Layer:					
Material:					
Open Hole or Material:					
Depth From:					
Depth To:					
Casing Diameter:					
Casing Diameter UOM:		inch			
Casing Depth UOM:		ft			
<u>Construction Record - Screen</u>					
Screen ID:		1006834084			
Layer:					
Slot:					
Screen Top Depth:					
Screen End Depth:					
Screen Material:					
Screen Depth UOM:		ft			
Screen Diameter UOM:		inch			
Screen Diameter:					
<u>Water Details</u>					
Water ID:		1006834082			

Map Key	Number of Records	Direction/ Distance (m)	Elev/Diff (m)	Site	DB
<div>Layer:</div> <div>Kind Code:</div> <div>Kind:</div> <div>Water Found Depth:</div> <div>Water Found Depth UOM:</div> <div>ft</div>					
<div>Hole Diameter</div>					
<div>Hole ID:</div> <div>Diameter:</div> <div>Depth From:</div> <div>Depth To:</div> <div>Hole Depth UOM:</div> <div>Hole Diameter UOM:</div> <div>ft</div> <div>inch</div>					
84	1 of 1	E/233.8	261.9 / -10.36	lot 10 con 5 ON	WWIS
<div><div><div>Well ID:</div><div>Construction Date:</div><div>Primary Water Use:</div><div>Sec. Water Use:</div><div>Final Well Status:</div><div>Water Type:</div><div>Casing Material:</div><div>Audit No:</div><div>Tag:</div><div>Construction Method:</div><div>Elevation (m):</div><div>Elevation Reliability:</div><div>Depth to Bedrock:</div><div>Well Depth:</div><div>Overburden/Bedrock:</div><div>Pump Rate:</div><div>Static Water Level:</div><div>Flowing (Y/N):</div><div>Flow Rate:</div><div>Clear/Cloudy:</div></div><div>4908422</div><div>Commerical</div><div>Water Supply</div><div>198157</div></div> <div><div><div>Data Entry Status:</div><div>Data Src:</div><div>Date Received:</div><div>Selected Flag:</div><div>Abandonment Rec:</div><div>Contractor:</div><div>Form Version:</div><div>Owner:</div><div>Street Name:</div><div>County:</div><div>Municipality:</div><div>Site Info:</div><div>Lot:</div><div>Concession:</div><div>Concession Name:</div><div>Easting NAD83:</div><div>Northing NAD83:</div><div>Zone:</div><div>UTM Reliability:</div></div><div>1</div><div>2/8/1999</div><div>Yes</div><div>1663</div><div>1</div><div>PEEL</div><div>CALEDON TOWN (ALBION)</div><div>010</div><div>05</div><div>CON</div></div>					
<div>PDF URL (Map):</div> <div>https://d2khazk8e83rdv.cloudfront.net/moe_mapping/downloads/2Water/Wells_pdfs/490\4908422.pdf</div>					
<div>Bore Hole Information</div>					
<div><div><div>Bore Hole ID:</div><div>DP2BR:</div><div>Spatial Status:</div><div>Code OB:</div><div>Code OB Desc:</div><div>Open Hole:</div><div>Cluster Kind:</div><div>Date Completed:</div><div>Remarks:</div><div>Elevrc Desc:</div><div>Location Source Date:</div><div>Improvement Location Source:</div><div>Improvement Location Method:</div><div>Source Revision Comment:</div></div><div>10322958</div><div>Improved</div><div>o</div><div>Overburden</div><div>10/26/1998</div><div>As of Fall, 2005</div><div>YPDT_Master_A.mdb from Conservation Authority Moraine Coalition</div><div>Map</div><div>Sourced from Hunter and Assoc. by CAMC. Source notes: HUNTER 2001 ORM AVI STUDY; OBM (UTM 1982) /Orthophoto (1999)/Parcels 2001; Original units in CAMC's source: UTM NAD83 UTMs and Gnd Elev updated by Hunter Brought into CAMC data on: 02/08/2002. Source ID: 4908422</div><div>Changed from lot/centroid coordinates.</div></div> <div><div><div>Elevation:</div><div>Elevrc:</div><div>Zone:</div><div>East83:</div><div>North83:</div><div>Org CS:</div><div>UTMRC:</div><div>UTMRC Desc:</div><div>Location Method:</div></div><div>262.351684</div><div>17</div><div>599026</div><div>4857876</div><div>N83</div><div>4</div><div>margin of error : 30 m - 100 m</div></div>					
<div>Overburden and Bedrock</div>					
<div>Materials Interval</div>					

Map Key	Number of Records	Direction/ Distance (m)	Elev/Diff (m)	Site	DB
<hr/>					
Formation ID:		932063253			
Layer:		5			
Color:		2			
General Color:		GREY			
Mat1:		08			
Most Common Material:		FINE SAND			
Mat2:					
Mat2 Desc:					
Mat3:					
Mat3 Desc:					
Formation Top Depth:		71			
Formation End Depth:		114			
Formation End Depth UOM:		ft			
 <u>Overburden and Bedrock</u> <u>Materials Interval</u>					
Formation ID:		932063249			
Layer:		1			
Color:		6			
General Color:		BROWN			
Mat1:		05			
Most Common Material:		CLAY			
Mat2:		12			
Mat2 Desc:		STONES			
Mat3:		01			
Mat3 Desc:		FILL			
Formation Top Depth:		0			
Formation End Depth:		4			
Formation End Depth UOM:		ft			
 <u>Overburden and Bedrock</u> <u>Materials Interval</u>					
Formation ID:		932063254			
Layer:		6			
Color:		3			
General Color:		BLUE			
Mat1:		05			
Most Common Material:		CLAY			
Mat2:		11			
Mat2 Desc:		GRAVEL			
Mat3:		28			
Mat3 Desc:		SAND			
Formation Top Depth:		114			
Formation End Depth:		118			
Formation End Depth UOM:		ft			
 <u>Overburden and Bedrock</u> <u>Materials Interval</u>					
Formation ID:		932063250			
Layer:		2			
Color:		6			
General Color:		BROWN			
Mat1:		05			
Most Common Material:		CLAY			
Mat2:		28			
Mat2 Desc:		SAND			
Mat3:					
Mat3 Desc:					
Formation Top Depth:		4			

Map Key	Number of Records	Direction/ Distance (m)	Elev/Diff (m)	Site	DB
Formation End Depth:		12			
Formation End Depth UOM:		ft			
<u>Overburden and Bedrock Materials Interval</u>					
Formation ID:		932063251			
Layer:		3			
Color:		6			
General Color:		BROWN			
Mat1:		05			
Most Common Material:		CLAY			
Mat2:		11			
Mat2 Desc:		GRAVEL			
Mat3:					
Mat3 Desc:					
Formation Top Depth:		12			
Formation End Depth:		34			
Formation End Depth UOM:		ft			
<u>Overburden and Bedrock Materials Interval</u>					
Formation ID:		932063252			
Layer:		4			
Color:		2			
General Color:		GREY			
Mat1:		08			
Most Common Material:		FINE SAND			
Mat2:					
Mat2 Desc:					
Mat3:					
Mat3 Desc:					
Formation Top Depth:		34			
Formation End Depth:		71			
Formation End Depth UOM:		ft			
<u>Annular Space/Abandonment Sealing Record</u>					
Plug ID:		933171087			
Layer:		1			
Plug From:		0			
Plug To:		20			
Plug Depth UOM:		ft			
<u>Method of Construction & Well Use</u>					
Method Construction ID:		964908422			
Method Construction Code:		2			
Method Construction:		Rotary (Convent.)			
Other Method Construction:					
<u>Pipe Information</u>					
Pipe ID:		10871528			
Casing No:		1			
Comment:					
Alt Name:					

Map Key	Number of Records	Direction/ Distance (m)	Elev/Diff (m)	Site	DB
<u>Construction Record - Casing</u>					
Casing ID:		930532539			
Layer:		1			
Material:		1			
Open Hole or Material:		STEEL			
Depth From:					
Depth To:		110			
Casing Diameter:		6			
Casing Diameter UOM:		inch			
Casing Depth UOM:		ft			
<u>Construction Record - Screen</u>					
Screen ID:		933360588			
Layer:		1			
Slot:		014			
Screen Top Depth:		11			
Screen End Depth:		14			
Screen Material:					
Screen Depth UOM:		ft			
Screen Diameter UOM:		inch			
Screen Diameter:		6			
<u>Results of Well Yield Testing</u>					
Pump Test ID:		994908422			
Pump Set At:					
Static Level:		0			
Final Level After Pumping:		60			
Recommended Pump Depth:		108			
Pumping Rate:		2			
Flowing Rate:					
Recommended Pump Rate:		3			
Levels UOM:		ft			
Rate UOM:		GPM			
Water State After Test Code:		1			
Water State After Test:		CLEAR			
Pumping Test Method:		1			
Pumping Duration HR:		1			
Pumping Duration MIN:		0			
Flowing:		No			
<u>Draw Down & Recovery</u>					
Pump Test Detail ID:		934787932			
Test Type:		Draw Down			
Test Duration:		45			
Test Level:		49			
Test Level UOM:		ft			
<u>Draw Down & Recovery</u>					
Pump Test Detail ID:		934259329			
Test Type:		Draw Down			
Test Duration:		15			
Test Level:		28			
Test Level UOM:		ft			
<u>Draw Down & Recovery</u>					
Pump Test Detail ID:		934525638			

Map Key	Number of Records	Direction/ Distance (m)	Elev/Diff (m)	Site	DB
Test Type: Draw Down Test Duration: 30 Test Level: 37 Test Level UOM: ft					
<u>Draw Down & Recovery</u>					
Pump Test Detail ID: 935044704 Test Type: Draw Down Test Duration: 60 Test Level: 60 Test Level UOM: ft					
<u>Water Details</u>					
Water ID: 933796509 Layer: 1 Kind Code: 1 Kind: FRESH Water Found Depth: 71 Water Found Depth UOM: ft					
85	1 of 14	E/249.7	261.2 / -11.09	CALEDON PROPANE 1 BETOMAT CRT BOLTON ON L7E 2V9	RST
Headcode: 1070540 Headcode Desc: Propane Gas-Tanks & Refilling Phone: 9058571448 List Name: Description:					
85	2 of 14	E/249.7	261.2 / -11.09	1 Betomat Crt. Bolton ON L7E 2V9	EHS
Order No: 20060918003 Status: C Report Type: Basic Report Report Date: 9/26/2006 Date Received: 9/18/2006 Previous Site Name: Lot/Building Size: Additional Info Ordered:					
Nearest Intersection: Municipality: Client Prov/State: ON Search Radius (km): 0.25 X: -79.767601 Y: 43.867241					
85	3 of 14	E/249.7	261.2 / -11.09	Caledon Propane Inc. 1 Betomat Court Caledon Ontario L7E 2V9 Caledon ON	EBR
EBR Registry No: IA05E1833 Ministry Ref No: 1885-6HJQBH Notice Type: Instrument Decision Notice Stage: Notice Date: June 05, 2006 Proposal Date: December 01, 2005 Year: 2005 Instrument Type: (EPA s. 9) - Approval for discharge into the natural environment other than water (i.e. Air) Off Instrument Name: Posted By: Company Name: Caledon Propane Inc.					
Decision Posted: Exception Posted: Section: Act 1: Act 2: Site Location Map:					

Map Key	Number of Records	Direction/ Distance (m)	Elev/Diff (m)	Site	DB
Site Address: Location Other: Proponent Name: Proponent Address: PO Box 400 Stn Main, Bolton Ontario, L7E 5T3 Comment Period: URL: Site Location Details: 1 Betomat Court Caledon Ontario L7E 2V9 Caledon					
85	4 of 14	E/249.7	261.2 / -11.09	1 Betomat Court, Bolton Caledon ON L7E 2V9	SPL
<div> <div> Ref No: 2174-78QL4B Site No: Incident Dt: Year: Incident Cause: Discharge or Emission to Air Incident Event: Contaminant Code: 36 Contaminant Name: PROPANE Contaminant Limit 1: Contam Limit Freq 1: Contaminant UN No 1: Environment Impact: Confirmed Nature of Impact: Air Pollution; Human Health/Safety Receiving Medium: Air Receiving Env: MOE Response: No Field Response Dt MOE Arvl on Scn: MOE Reported Dt: 11/7/2007 Dt Document Closed: 11/22/2007 Incident Reason: Error- Operator error Site Name: Caledon Propane<UNOFFICIAL> Site County/District: Site Geo Ref Meth: Incident Summary: Caledon Propane - Fire Contaminant Qty: unknown unknown </div> <div> Discharger Report: Material Group: Gases/Particulate Health/Env Conseq: Client Type: Sector Type: Other Storage Facility Agency Involved: Nearest Watercourse: Site Address: Site District Office: Site Postal Code: Site Region: Site Municipality: Caledon Site Lot: Site Conc: Northing: Easting: Site Geo Ref Accu: Site Map Datum: SAC Action Class: Source Type: </div> </div>					
85	5 of 14	E/249.7	261.2 / -11.09	Caledon Propane Inc. 1 Betomat Court Caledon ON	CA
<div> Certificate #: 0573-6MXSEZ Application Year: 2006 Issue Date: 5/25/2006 Approval Type: Air Status: Approved Application Type: Client Name: Client Address: Client City: Client Postal Code: Project Description: Contaminants: Emission Control: </div>					

Map Key	Number of Records	Direction/ Distance (m)	Elev/Diff (m)	Site	DB
85	6 of 14	E/249.7	261.2 / -11.09	1 BETOMAT COURT BOLTON ON L7E 2V9	HINC
External File Num: FS INC 0711-06683 Fuel Occurrence Type: Fire Date of Occurrence: 11/7/2007 Fuel Type Involved: Propane Status Desc: Completed - Causal Analysis(End) Job Type Desc: Incident/Near-Miss Occurrence (FS) Oper. Type Involved: Bulk Plant Service Interruptions: No Property Damage: Yes Fuel Life Cycle Stage: Storage and Dispensing Root Cause: Root Cause: Equipment/Material/Component:No Procedures:Yes Maintenance:No Design:No Training:No Management:Yes Human Factors:No Reported Details: Fuel Category: Unknown Occurrence Type: Incident Affiliation: Industry Stakeholder (Licensee/Registration/Certificate Holder, Facility Owner, etc.) County Name: Peel Approx. Quant. Rel: Nearby body of water: Enter Drainage Syst.: Approx. Quant. Unit: Environmental Impact:					
85	7 of 14	E/249.7	261.2 / -11.09	CALEDON PROPANE INC. 1 BETOMAT COURT BOLTON ON L7E 2V9	GEN
Generator No: ON3069843 Status: Approval Years: 2009 Contam. Facility: MHSW Facility: SIC Code: 325120 SIC Description: Industrial Gas Manufacturing PO Box No: Country: Choice of Contact: Co Admin: Phone No Admin:					
<u>Detail(s)</u>					
Waste Class: 221 Waste Class Desc: LIGHT FUELS					
85	8 of 14	E/249.7	261.2 / -11.09	1 BETOMAT CT CALEDON ON	EHS
Order No: 20111020010 Status: C Report Type: Standard Select Report Report Date: 10/28/2011 Date Received: 10/20/2011 11:46:55 AM Previous Site Name: Lot/Building Size: Additional Info Ordered:					
Nearest Intersection: Municipality: Client Prov/State: ON Search Radius (km): 0.25 X: -79.767415 Y: 43.867593					
85	9 of 14	E/249.7	261.2 / -11.09	CALEDON PROPANE 1 BETOMAT CRT BOLTON ON L7E2V9	RST
Headcode: 01070510 Headcode Desc: PROPANE GAS SALES & SERVICE					

Map Key	Number of Records	Direction/ Distance (m)	Elev/Diff (m)	Site	DB
Phone: List Name: Description:		9058571448 INFO-DIRECT(TM) BUSINESS FILE			
85	10 of 14	E/249.7	261.2 / -11.09	1 Betomat Crt Caledon ON L7E2V9	EHS
Order No: Status: Report Type: Report Date: Date Received: Previous Site Name: Lot/Building Size: Additional Info Ordered:		20160419121 C Standard Report 26-APR-16 19-APR-16		Nearest Intersection: Municipality: Client Prov/State: Search Radius (km): X: Y:	
				ON .25 -79.76716 43.867461	
85	11 of 14	E/249.7	261.2 / -11.09	Caledon Propane Inc. 1 Betomat Court Caledon ON L7E 2V9	ECA
Approval No: Approval Date: Status: Record Type: Link Source: SWP Area Name: Approval Type: Project Type: Address: Full Address: Full PDF Link:		0573-6MXSEZ 2006-05-25 Approved ECA IDS Toronto ECA-AIR AIR 1 Betomat Court		MOE District: City: Longitude: Latitude: Geometry X: Geometry Y:	
				Halton-Peel -79.76729 43.867343999999996	
85	12 of 14	E/249.7	261.2 / -11.09	SUPERIOR PROPANE 1 BETOMAT CRT BOLTON ON L7E2V9	RST
Headcode: Headcode Desc: Phone: List Name: Description:		01070510 PROPANE GAS SALES & SERVICE 9058571448 INFO-DIRECT(TM) BUSINESS FILE			
85	13 of 14	E/249.7	261.2 / -11.09	1 Betomat Court, Bolton Caledon ON	SPL
Ref No: Site No: Incident Dt: Year: Incident Cause: Incident Event: Contaminant Code: Contaminant Name: Contaminant Limit 1: Contam Limit Freq 1: Contaminant UN No 1: Environment Impact: Nature of Impact: Receiving Medium:		0533-ASXM5J NA 2017/11/09 Operator/Human error 13 DIESEL FUEL 1202		Discharger Report: Material Group: Health/Env Conseq: Client Type: Sector Type: Agency Involved: Nearest Watercourse: Site Address: Site District Office: Site Postal Code: Site Region: Site Municipality: Site Lot: Site Conc:	
				2 - Minor Environment Miscellaneous Industrial 1 Betomat Court, Bolton Halton-Peel Central Caledon	

Map Key	Number of Records	Direction/ Distance (m)	Elev/Diff (m)	Site	DB
Receiving Env: MOE Response: Dt MOE Arvl on Scn: MOE Reported Dt: Dt Document Closed: Incident Reason: Site Name: Site County/District: Site Geo Ref Meth: Incident Summary: Contaminant Qty:	Land No 2017/11/09 Operator/Human Error Superior Propane<UNOFFICIAL> Regional Municipality of Peel Superior Propane:unkn vol diesel fuel to asphalt; contd & cng 0 other - see incident description			Northing: Easting: Site Geo Ref Accu: Site Map Datum: SAC Action Class: Source Type:	4857864 599061 Land Spills Valve/Fitting/Piping
85	14 of 14	E/249.7	261.2 / -11.09	Superior Propane 1 Betomat Crt Caledon ON L7E 2V9	SPL
Ref No: Site No: Incident Dt: Year: Incident Cause: Incident Event: Contaminant Code: Contaminant Name: Contaminant Limit 1: Contam Limit Freq 1: Contaminant UN No 1: Environment Impact: Nature of Impact: Receiving Medium: Receiving Env: MOE Response: Dt MOE Arvl on Scn: MOE Reported Dt: Dt Document Closed: Incident Reason: Site Name: Site County/District: Site Geo Ref Meth: Incident Summary: Contaminant Qty:	7140-B6PRL5 6094-6HJQD3 2018/11/20 Leak/Break 36 PROPANE VAPOUR 1978 Air No 2018/11/20 2018/12/07 Material Failure - Poor Design/Substandard Material 1 Betomat Court Regional Municipality of Peel NA Superior Propane: est 20-30L propane vapour spill to atm, stopped 30 L			Discharger Report: Material Group: Health/Env Conseq: Client Type: Sector Type: Agency Involved: Nearest Watercourse: Site Address: Site District Office: Site Postal Code: Site Region: Site Municipality: Site Lot: Site Conc: Northing: Easting: Site Geo Ref Accu: Site Map Datum: SAC Action Class: Source Type:	2 - Minor Environment Corporation Miscellaneous Industrial 1 Betomat Crt Halton-Peel L7E 2V9 Central Caledon NA NA NA NA NA TSSA - Fuel Safety Branch - Hydrocarbon Fuel Release/Spill Tank - Above Ground
86	1 of 1	ENE/249.9	261.9 / -10.37	Banas Stones Inc. From 8144 King Street to Tarquini Crescent, Bolton Caledon ON L7E 1K6	ECA
Approval No: Approval Date: Status: Record Type: Link Source: SWP Area Name: Approval Type: Project Type: Address: Full Address: Full PDF Link:	3461-7YSQ42 2009-12-21 Approved ECA IDS Toronto ECA-MUNICIPAL AND PRIVATE SEWAGE WORKS MUNICIPAL AND PRIVATE SEWAGE WORKS From 8144 King Street to Tarquini Crescent, Bolton https://www.accessenvironment.ene.gov.on.ca/instruments/5141-7YJPVQ-14.pdf			MOE District: City: Longitude: Latitude: Geometry X: Geometry Y:	Halton-Peel -79.76870000000001 43.8759

Map Key	Number of Records	Direction/ Distance (m)	Elev/Diff (m)	Site	DB
87	1 of 33	ENE/249.9	263.2 / -9.07	MAPLE FARM SUPPLY LTD 8112 KING STREET, R.R. #5 370 BOLTON ON L7E 5S1	PES
Detail Licence No: Licence No: Status: Approval Date: Report Source: Licence Type: Licence Type Code: Licence Class: Licence Control: Latitude: Longitude: Lot: Concession: Region: District: County: Trade Name: PDF Link:		Operator Box: Operator Class: Operator No: Operator Type: Oper Area Code: Oper Phone No: Operator Ext: Operator Lot: Oper Concession: Operator Region: Operator District: Operator County: Op Municipality: Post Office Box: MOE District: SWP Area Name:			
87	2 of 33	ENE/249.9	263.2 / -9.07	MAPLE FARM SUPPLY LIMITED (C#88150) BOLTON ON L0P 1A0	PES
Detail Licence No: Licence No: Status: Approval Date: Report Source: Licence Type: Vendor Licence Type Code: Licence Class: Licence Control: Latitude: Longitude: Lot: Concession: Region: District: County: Trade Name: PDF Link:		Operator Box: Operator Class: Operator No: Operator Type: Oper Area Code: Oper Phone No: Operator Ext: Operator Lot: Oper Concession: Operator Region: Operator District: Operator County: Op Municipality: Post Office Box: MOE District: SWP Area Name:			
87	3 of 33	ENE/249.9	263.2 / -9.07	MAPLE FARM SUPPLY LTD 8112 KING ST W BOLTON ON L7E	SCT
Established: 1969 Plant Size (ft²): 0 Employment: 20 --Details-- Description: FERTILIZERS, MIXING ONLY SIC/NAICS Code: 2875					

Map Key	Number of Records	Direction/ Distance (m)	Elev/Diff (m)	Site	DB
87	4 of 33	ENE/249.9	263.2 / -9.07	MAPLE FARM SUPPLY LTD. 8112 King St W Bolton ON L7E	SCT
Established:		1969			
Plant Size (ft²):		30000			
Employment:		20			
--Details--					
Description:		Other Animal Food Manufacturing			
SIC/NAICS Code:		311119			
Description:		Mixed Fertilizer Manufacturing			
SIC/NAICS Code:		325314			
87	5 of 33	ENE/249.9	263.2 / -9.07	MAPLE FARM SUPPLY LIMITED (C#98587) PO BOX 370 BOLTON ON L0P 1A0	PES
Detail Licence No:		22-01-01167-0		Operator Box:	
Licence No:		01167		Operator Class:	
Status:				Operator No:	
Approval Date:				Operator Type:	
Report Source:				Oper Area Code:	
Licence Type:		General Vendor		Oper Phone No:	
Licence Type Code:		22		Operator Ext:	
Licence Class:		01		Operator Lot:	
Licence Control:		0		Oper Concession:	
Latitude:				Operator Region:	3
Longitude:				Operator District:	
Lot:				Operator County:	49
Concession:				Op Municipality:	
Region:		3		Post Office Box:	
District:				MOE District:	
County:		49		SWP Area Name:	
Trade Name:					
PDF Link:					
87	6 of 33	ENE/249.9	263.2 / -9.07	ALLIANCE AGRI-TURF INC. 8112 KING ST, R R 5 BOLTON ON L7E5T3	PES
Detail Licence No:		02-01-00417-0		Operator Box:	370
Licence No:		00417		Operator Class:	
Status:				Operator No:	417
Approval Date:				Operator Type:	
Report Source:		Legacy Licenses (Excluding TS)		Oper Area Code:	905
Licence Type:		Operator		Oper Phone No:	8572000
Licence Type Code:		02		Operator Ext:	
Licence Class:		01		Operator Lot:	
Licence Control:		0		Oper Concession:	
Latitude:				Operator Region:	3
Longitude:				Operator District:	
Lot:				Operator County:	69
Concession:				Op Municipality:	
Region:		2		Post Office Box:	
District:				MOE District:	
County:		65		SWP Area Name:	
Trade Name:					
PDF Link:					

Map Key	Number of Records	Direction/ Distance (m)	Elev/Diff (m)	Site	DB
87	7 of 33	ENE/249.9	263.2 / -9.07	MAPLE FARM SUPPLY LTD. 10 SIDE ROAD CONC. 5 LOT 11 BOLTON ON L7E 5T3	GEN
Generator No:	ON1457101			PO Box No:	
Status:				Country:	
Approval Years:	92,93,97,98			Choice of Contact:	
Contam. Facility:				Co Admin:	
MHSW Facility:				Phone No Admin:	
SIC Code:	5711				
SIC Description:	FARM MACHINERY				
<u>Detail(s)</u>					
Waste Class:	213				
Waste Class Desc:	PETROLEUM DISTILLATES				
87	8 of 33	ENE/249.9	263.2 / -9.07	MAPLE FARM SUPPLY LTD. 26-704 10 SIDE ROAD, CONC 5 LOT 11 BOX 370 BOLTON ON L7E 5T3	GEN
Generator No:	ON1457101			PO Box No:	
Status:				Country:	
Approval Years:	94,95,96			Choice of Contact:	
Contam. Facility:				Co Admin:	
MHSW Facility:				Phone No Admin:	
SIC Code:	5711				
SIC Description:	FARM MACHINERY				
<u>Detail(s)</u>					
Waste Class:	213				
Waste Class Desc:	PETROLEUM DISTILLATES				
87	9 of 33	ENE/249.9	263.2 / -9.07	MAPLE FARM SUPPLY LIMITED 10 SIDE ROAD CONCESSION 5, LOT 11 BOLTON ON L7E 5T3	GEN
Generator No:	ON1457101			PO Box No:	
Status:				Country:	
Approval Years:	99,00,01			Choice of Contact:	
Contam. Facility:				Co Admin:	
MHSW Facility:				Phone No Admin:	
SIC Code:	5711				
SIC Description:	FARM MACHINERY				
<u>Detail(s)</u>					
Waste Class:	213				
Waste Class Desc:	PETROLEUM DISTILLATES				
87	10 of 33	ENE/249.9	263.2 / -9.07	MAPLE FARM SUPPLY 8112 KING ROAD WEST BOLTON ON L7E 5T3	GEN
Generator No:	ON1457102			PO Box No:	
Status:				Country:	
Approval Years:	99,00,01			Choice of Contact:	
Contam. Facility:				Co Admin:	
MHSW Facility:				Phone No Admin:	

Map Key	Number of Records	Direction/ Distance (m)	Elev/Diff (m)	Site	DB
SIC Code: SIC Description:	0212			ANIMAL BREED. SERV.	
<u>Detail(s)</u>					
Waste Class: Waste Class Desc:	252			WASTE OILS & LUBRICANTS	
87	11 of 33	ENE/249.9	263.2 / -9.07	Maple Farm Supply 8112 King Street West Bolton ON L7E 5T3	GEN
Generator No: Status: Approval Years: Contam. Facility: MHSW Facility: SIC Code: SIC Description:	ON6748326 04,05,06,07,08 418390			PO Box No: Country: Choice of Contact: Co Admin: Phone No Admin: Agricultural Chemical and Other Farm Supplies Wholesaler-Distributors	
<u>Detail(s)</u>					
Waste Class: Waste Class Desc:	252			WASTE OILS & LUBRICANTS	
87	12 of 33	ENE/249.9	263.2 / -9.07	Maple Farm Supply Ltd. 8112 King St Bolton ON L7E 0T8	SCT
Established: Plant Size (ft²): Employment:	01-JUL-69 30000				
<u>--Details--</u>					
Description: SIC/NAICS Code:	Agricultural Chemical and Other Farm Supplies Wholesaler-Distributors 418390				
Description: SIC/NAICS Code:	Mixed Fertilizer Manufacturing 325314				
Description: SIC/NAICS Code:	Chemical Fertilizer (except Potash) Manufacturing 325313				
Description: SIC/NAICS Code:	Mixed Fertilizer Manufacturing 325314				
Description: SIC/NAICS Code:	Other Animal Food Manufacturing 311119				
Description: SIC/NAICS Code:	Seed Wholesaler-Distributors 418320				
Description: SIC/NAICS Code:	Agricultural Feed Wholesaler-Distributors 418310				
87	13 of 33	ENE/249.9	263.2 / -9.07	MAPLE FARM SUPPLY LTD. ANDREW HARPER & IAN SPONAGLE 8112 KING ST, R R 5 BOX 370 BOLTON ON L7E 0T8	PES

Map Key	Number of Records	Direction/ Distance (m)	Elev/Diff (m)	Site	DB
<div> <div> Detail Licence No: Licence No: Status: Approval Date: Report Source: Licence Type: Operator Licence Type Code: 02 Licence Class: Licence Control: Latitude: Longitude: Lot: Concession: Region: District: County: Trade Name: PDF Link: </div> <div> Operator Box: Operator Class: Operator No: Operator Type: Oper Area Code: Oper Phone No: Operator Ext: Operator Lot: Oper Concession: Operator Region: Operator District: Operator County: Op Municipality: Post Office Box: MOE District: SWP Area Name: </div> </div>					
87	14 of 33	ENE/249.9	263.2 / -9.07	MAPLE FARM SUPPLY LTD. 8112 KING ST, R R 5 BOLTON ON L7E 0T8	PES
<div> <div> Detail Licence No: Licence No: Status: Approval Date: Report Source: Licence Type: Operator Licence Type Code: 02 Licence Class: Licence Control: Latitude: Longitude: Lot: Concession: Region: District: County: Trade Name: PDF Link: </div> <div> Operator Box: 370 Operator Class: Operator No: Operator Type: Oper Area Code: Oper Phone No: Operator Ext: Operator Lot: Oper Concession: Operator Region: Operator District: Operator County: Op Municipality: Post Office Box: MOE District: SWP Area Name: </div> </div>					
87	15 of 33	ENE/249.9	263.2 / -9.07	MAPLE FARM SUPPLY LIMITED (V 15479 - 03/2008) BOX 370, 8112 KING RD W BOLTON ON L7E 0T8	PES
<div> <div> Detail Licence No: Licence No: Status: Approval Date: Report Source: Licence Type: General Vendor Licence Type Code: 22 Licence Class: Licence Control: Latitude: Longitude: Lot: Concession: Region: District: </div> <div> Operator Box: Operator Class: Operator No: Operator Type: Oper Area Code: Oper Phone No: Operator Ext: Operator Lot: Oper Concession: Operator Region: Operator District: Operator County: Op Municipality: Post Office Box: MOE District: </div> </div>					

Map Key	Number of Records	Direction/ Distance (m)	Elev/Diff (m)	Site	DB
County: Trade Name: PDF Link:		SWP Area Name:			
87	16 of 33	ENE/249.9	263.2 / -9.07	MAPLE FARM SUPPLY LTD. 8112 KING ST, R R 5, BOX 370 BOLTON ON L7E 0T8	PES
Detail Licence No: Licence No: Status: Approval Date: Report Source: Licence Type: Licence Type Code: Licence Class: Licence Control: Latitude: Longitude: Lot: Concession: Region: District: County: Trade Name: PDF Link:		Operator Box: Operator Class: Operator No: Operator Type: Operator Oper Area Code: Oper Phone No: Operator Ext: Operator Lot: Oper Concession: Operator Region: Operator District: Operator County: Op Municipality: Post Office Box: MOE District: SWP Area Name:			
87	17 of 33	ENE/249.9	263.2 / -9.07	PO BOX 370 8112 King Road W Bolton ON L7E 0T8	EHS
Order No: 20080918042 Status: C Report Type: Standard Report Report Date: 9/26/2008 Date Received: 9/18/2008 Previous Site Name: Lot/Building Size: Additional Info Ordered: Fire Insur. Maps and/or Site Plans		Nearest Intersection: Municipality: Client Prov/State: ON Search Radius (km): 0.25 X: -79.767736 Y: 43.871091			
87	18 of 33	ENE/249.9	263.2 / -9.07	MAPLE FARM SUPPLY LIMITED (V 15479 - 03/2008) BOX 370, 8112 KING RD W BOLTON ON L7E 0T8	PES
Detail Licence No: Licence No: Status: Approval Date: Report Source: Licence Type: Vendor Licence Type Code: Licence Class: Licence Control: Latitude: Longitude: Lot: Concession: Region: District: County:		Operator Box: Operator Class: Operator No: Operator Type: Oper Area Code: Oper Phone No: Operator Ext: Operator Lot: Oper Concession: Operator Region: Operator District: Operator County: Op Municipality: Post Office Box: MOE District: SWP Area Name:			

Map Key	Number of Records	Direction/ Distance (m)	Elev/Diff (m)	Site	DB
Trade Name: PDF Link:					
87	19 of 33	ENE/249.9	263.2 / -9.07	ALLIANCE AGRI-TURF INC. 8112 KING ST, R R 5 BOLTON ON L7E 0T8	PES
Detail Licence No: Licence No: Status: Approval Date: Report Source: Licence Type: Operator Licence Type Code: Licence Class: Licence Control: Latitude: Longitude: Lot: Concession: Region: District: County: Trade Name: PDF Link:		Operator Box: Operator Class: Operator No: Operator Type: Oper Area Code: Oper Phone No: Operator Ext: Operator Lot: Oper Concession: Operator Region: Operator District: Operator County: Op Municipality: Post Office Box: MOE District: SWP Area Name:			
87	20 of 33	ENE/249.9	263.2 / -9.07	Maple Farm Supply 8112 King Street West Bolton ON	GEN
Generator No: ON6748326 Status: Approval Years: 2009 Contam. Facility: MHSW Facility: SIC Code: 418390 SIC Description: Agricultural Chemical and Other Farm Supplies Wholesaler-Distributors		PO Box No: Country: Choice of Contact: Co Admin: Phone No Admin:			
Detail(s)					
Waste Class: 252 Waste Class Desc: WASTE OILS & LUBRICANTS					
87	21 of 33	ENE/249.9	263.2 / -9.07	ALLIANCE AGRI - TURF INC. BOX 370, 8112 KING RD W BOLTON ON L7E 5T3	PES
Detail Licence No: Licence No: Status: Approval Date: Report Source: Licence Type: Vendor Licence Type Code: Licence Class: Licence Control: Latitude: Longitude: Lot: Concession: Region:		Operator Box: Operator Class: Operator No: Operator Type: Oper Area Code: Oper Phone No: Operator Ext: Operator Lot: Oper Concession: Operator Region: Operator District: Operator County: Op Municipality: Post Office Box:			

Map Key	Number of Records	Direction/ Distance (m)	Elev/Diff (m)	Site	DB
District: County: Trade Name: PDF Link:				MOE District: SWP Area Name:	
87	22 of 33	ENE/249.9	263.2 / -9.07	Alliance Agri-Turf Inc. 8112 King Street West Bolton ON	GEN
Generator No:		ON6748326	PO Box No:		
Status:			Country:		
Approval Years:		2010	Choice of Contact:		
Contam. Facility:			Co Admin:		
MHSW Facility:			Phone No Admin:		
SIC Code:		418390			
SIC Description:		Agricultural Chemical and Other Farm Supplies Wholesaler-Distributors			
<u>Detail(s)</u>					
Waste Class:		252			
Waste Class Desc:		WASTE OILS & LUBRICANTS			
87	23 of 33	ENE/249.9	263.2 / -9.07	Alliance Agri-Turf Inc. 8112 King Street West Bolton ON	GEN
Generator No:		ON6748326	PO Box No:		
Status:			Country:		
Approval Years:		2011	Choice of Contact:		
Contam. Facility:			Co Admin:		
MHSW Facility:			Phone No Admin:		
SIC Code:		418390			
SIC Description:		Agricultural Chemical and Other Farm Supplies Wholesaler-Distributors			
<u>Detail(s)</u>					
Waste Class:		252			
Waste Class Desc:		WASTE OILS & LUBRICANTS			
87	24 of 33	ENE/249.9	263.2 / -9.07	Alliance Agri-Turf Inc. 8112 KING Street WEST BOLTON ON L7E 5T3	GEN
Generator No:		ON1457102	PO Box No:		
Status:			Country:		
Approval Years:		2011	Choice of Contact:		
Contam. Facility:			Co Admin:		
MHSW Facility:			Phone No Admin:		
SIC Code:		418390			
SIC Description:					
<u>Detail(s)</u>					
Waste Class:		252			
Waste Class Desc:		WASTE OILS & LUBRICANTS			
87	25 of 33	ENE/249.9	263.2 / -9.07	Alliance Agri-Turf Inc. 8112 KING Street WEST BOLTON ON L7E 5T3	GEN

302 [esisinfo.com](https://www.esisinfo.com) | Environmental Risk Information Services Order No: 20290400210

Map Key	Number of Records	Direction/ Distance (m)	Elev/Diff (m)	Site	DB
No of Stacks: Canadian SIC Code (2 digit): Canadian SIC Code: SIC Code Description: American SIC Code: NAICS Code (2 digit): NAICS 2 Description: NAICS Code (4 digit): NAICS 4 Description: NAICS Code (6 digit): NAICS 6 Description:				No of Shutdown:	
				32 Manufacturing 3253 Pesticide, fertilizer and other agricultural chemical manufacturing 325314 Mixed fertilizer manufacturing	
<u>Substance Release Report</u>					
Category Type ID: Category Type Desc: Category Type Desc (fr): Grouping: Trans Code: Chem: Chem (fr): Quantity: Unit: Basis of Estimate Cd: Basis of Estimate Desc:				13 All Media Rejets à tous les médias Total All Media<1t Phosphorus (total) Phosphore (total) .1827 tonnes C C- Mass Balance	
87	28 of 33	ENE/249.9	263.2 / -9.07	ALLIANCE AGRI-TURF INC. 8112 KING ST, R R 5 BOLTON ON L7E5T3	PES
Detail Licence No: Licence No: Status: Approval Date: Report Source: Licence Type: Licence Type Code: Licence Class: Licence Control: Latitude: Longitude: Lot: Concession: Region: District: County: Trade Name: PDF Link:				Operator Box: Operator Class: Operator No: Operator Type: Oper Area Code: Oper Phone No: Operator Ext: Operator Lot: Oper Concession: Operator Region: Operator District: Operator County: Op Municipality: Post Office Box: MOE District: SWP Area Name:	
08063 Legacy Licenses (Excluding TS) Operator 02 01 <					

Detail(s)

Map Key	Number of Records	Direction/ Distance (m)	Elev/Diff (m)	Site	DB
Waste Class:		252 L			
Waste Class Desc:		Waste crankcase oils and lubricants			
Waste Class:		269 T			
Waste Class Desc:		Organic non-halogenated pesticide and herbicide wastes			
87	30 of 33	ENE/249.9	263.2 / -9.07	ALLIANCE AGRI-TURF INC. 8112 KING ST, R R 5 BOLTON ON L7E5T3	PES
Detail Licence No:				Operator Box: 370	
Licence No: 09532				Operator Class:	
Status:				Operator No:	
Approval Date:				Operator Type:	
Report Source: Legacy Licenses (Excluding TS)				Oper Area Code: 905	
Licence Type: Operator				Oper Phone No: 8572000	
Licence Type Code: 02				Operator Ext:	
Licence Class: 01				Operator Lot:	
Licence Control:				Oper Concession:	
Latitude:				Operator Region:	
Longitude:				Operator District:	
Lot:				Operator County:	
Concession:				Op Municipality:	
Region:				Post Office Box:	
District:				MOE District:	
County:				SWP Area Name:	
Trade Name:					
PDF Link:					
87	31 of 33	ENE/249.9	263.2 / -9.07	ALLIANCE AGRI-TURF INC. 8112 KING ST, R R 5 BOLTON ON L7E5T3	PES
Detail Licence No:				Operator Box: 370	
Licence No: 09806				Operator Class:	
Status:				Operator No:	
Approval Date:				Operator Type:	
Report Source: Legacy Licenses (Excluding TS)				Oper Area Code: 905	
Licence Type: Operator				Oper Phone No: 8572000	
Licence Type Code: 02				Operator Ext:	
Licence Class: 01				Operator Lot:	
Licence Control:				Oper Concession:	
Latitude:				Operator Region:	
Longitude:				Operator District:	
Lot:				Operator County:	
Concession:				Op Municipality:	
Region:				Post Office Box:	
District:				MOE District:	
County:				SWP Area Name:	
Trade Name:					
PDF Link:					
87	32 of 33	ENE/249.9	263.2 / -9.07	ALLIANCE AGRI-TURF INC. 8112 KING ST, R R 5 BOLTON ON L7E5T3	PES
Detail Licence No:				Operator Box: 370	
Licence No: 00417				Operator Class:	
Status:				Operator No:	
Approval Date:				Operator Type:	

Map Key	Number of Records	Direction/ Distance (m)	Elev/Diff (m)	Site	DB
Report Source:	Legacy Licenses (Excluding TS)			Oper Area Code: 905	
Licence Type:	Operator			Oper Phone No: 8572000	
Licence Type Code:	01			Operator Ext:	
Licence Class:	06			Operator Lot:	
Licence Control:				Oper Concession:	
Latitude:				Operator Region:	
Longitude:				Operator District:	
Lot:				Operator County:	
Concession:				Op Municipality:	
Region:				Post Office Box:	
District:				MOE District:	
County:				SWP Area Name:	
Trade Name:					
PDF Link:					

87	33 of 33	ENE/249.9	263.2 / -9.07	Alliance Agri-Turf Inc. 8112 KING Street WEST BOLTON ON L7E 5T3	GEN
Generator No:	ON1457102			PO Box No: 370	
Status:	Registered			Country: Canada	
Approval Years:	As of Apr 2020			Choice of Contact:	
Contam. Facility:				Co Admin:	
MHSW Facility:				Phone No Admin:	
SIC Code:					
SIC Description:					

Detail(s)

Waste Class:	252 L
Waste Class Desc:	Waste crankcase oils and lubricants
Waste Class:	269 T
Waste Class Desc:	Organic non-halogenated pesticide and herbicide wastes

Unplottable Summary

Total: **73** Unplottable sites

DB	Company Name/Site Name	Address	City	Postal
AAGR		Lot 12 Con 5	Caledon ON	
AAGR		Lot 10 Con 5W	Caledon ON	
AAGR		Lot 12 Con 3	Caledon ON	
AUWR	NUMBER 9 AUTO WRECKERS	HWY 9	BOLTON ON	L0G1W0
AUWR	NUMBER 9 AUTO WRECKERS	HWY 9	BOLTON ON	L7E 5T4
CA	R.M. OF PEEL	KING ST. WEST (BOLTON)	CALEDON TOWN ON	
CA	BETOMAT CONCRET PRODUCTS	PART LOT 10 CONC. V	CALEDON TOWN ON	
CA	R.M. OF PEEL	KING STREET EAST	CALEDON TOWN ON	
CA	R.M. OF PEEL ANN ST. /STATION ST.	KING STREET WEST	CALEDON TOWN ON	
CA	R.M. OF PEEL	KING STREET EAST	CALEDON TOWN ON	
CA	R.M. OF PEEL	KING STREET EAST	CALEDON TOWN ON	
CA	Lafarge Canada Inc.	Lafarge Quarry (Caledon Site, Aggregate Pit)	Caledon ON	
CA	The Corporation of the Regional Municipality of Peel	King St E Bolton	Caledon ON	
CA	Shell Canada Products		Caledon ON	
CA	Vincos Corp.	Part of Lot 10, Concession 5	Caledon ON	
CA	James Dick Construction Limited	mobile facility	Caledon ON	
CA		Part of Lot 10, Concession 5	Caledon ON	

CA		Part of Lot 10, Concession 5	Caledon ON	
CA	PAPERTIOUS INVESTMENTS INC.	LOT 10,CON.5/STS.A/C&L	CALEDON ON	
CA	PAPERTIOUS INVESTMENTS INC.	LOT 10, CON.5/STS.A/C&L	CALEDON ON	
EBR	Lafarge Canada Inc.	Caledon Regional Municipality of Peel L7K 3L3 Lot:12-16 Concession:1-3 Regional Municipality of Peel TOWN OF CALEDON	ON	
EBR	James Dick Construction Limited	Mobile facility Caledon, Regional Municipality of Peel TOWN OF CALEDON	ON	
EBR	2004295 Ontario Inc., c/o Lafarge Canada Inc.,	Part of Lots 12-15, Concession I WHS Part of Lots 13-16, Concession II WHS Part of Lots 13-14, Concession III WHS CALEDON	ON	
ECA	James Dick Construction Limited	mobile facility	Caledon ON	L7E 5R8
EXP	CALEDON SKI CLUB LTD	LOT 10 CON 4 CALEDON L0N 1B0 ON CA	ON	
EXP	CALEDON SKI CLUB LTD	LOT 10 CON 4 CALEDON L0N 1B0 ON CA	ON	
FST	CALEDON SKI CLUB LTD	LOT 10 CON 4 CALEDON L0N 1B0 ON CA	ON	
FST	CALEDON SKI CLUB LTD	LOT 10 CON 4 CALEDON L0N 1B0 ON CA	ON	
FSTH	FLEX MOR INDUSTRIES LTD FLEX MOR INDUSTRIES LTD	LOT 13 CON 3	BOLTON ON	
FSTH	FLEX MOR INDUSTRIES LTD FLEX MOR INDUSTRIES LTD	LOT 13 CON 3	BOLTON ON	
GEN	LAFARGE CANADA INC.	LOT 12,13,14,15, CONC.1/LOT 13,14,15,16 CONC. 2/LOTS 13,14,16, CONC. 3	CALEDON TWP. ON	L6T 3Y3
GEN	JAMES DICK CONSTRUCTION LIMITED	P.O. BOX 470	BOLTON ON	
GEN	JAMES DICK CONSTRUCTION LIMITED	P.O. BOX 470	BOLTON ON	
GEN	LAFARGE CANADA INC.	LOT 12,13,14,15, CONC.1/LOT 13,14,15,16 CONC. 2/LOTS 13,14,16, CONC. 3	CALEDON TWP. ON	
GEN	LAFARGE CANADA INC.	LOT 12,13,14,15, CONC.1/LOT 13,14,15,16 CONC. 2/LOTS 13,14,16, CONC. 3	CALEDON TWP. ON	
GEN	LAFARGE CANADA INC.	LOT 12,13,14,15, CONC.1/LOT 13,14,15,16 CONC. 2/LOTS 13,14,16, CONC. 3	CALEDON TWP. ON	
GEN	LAFARGE CANADA INC.	LOT 12,13,14,15, CONC.1/LOT 13,14,15,16 CONC. 2/LOTS 13,14,16, CONC. 3	CALEDON TWP. ON	L6T 3Y3
GEN	2004295 ONTARIO INC.	LOT 12,13,14,15, CONC.1/LOT 13,14,15,16 CONC. 2/LOTS 13,14,16, CONC. 3	CALEDON TWP. ON	

GEN	JAMES DICK CONSTRUCTION LIMITED	P.O. BOX 470	BOLTON ON	L7E 5T4
GEN	UNITED AGG(SEE & USE ON0346405)	LOTS 12,13,14,15,CONC.1/LOTS 13,14,15,16 CONC.2, LOTS 13,14,15,16,CONC. 3	TWP. OF CALEDON ON	
GEN	UNITED AGGREGATES LTD. 39-116	LOTS 12,13,14,15,CONC.1/LOTS 13,14,15,16 CONC.2, LOTS 13,14,15,16,CONC. 3	TWP. OF CALEDON ON	
GEN	BLUE (SEE & USE ON2653200)	LOTS 12,13,14,15,CONC. 1; LOTS 13,14,15, 16, CONC. 2; LOTS 13,14,16,CONC. 3	CALEDON TOWNSHIP ON	
GEN	BLUE CIRCLE CANADA INC.	LOTS 12,13,14,15,CONC. 1; LOTS 13,14,15, 16, CONC. 2; LOTS 13,14,16,CONC. 3_	CALEDON TOWNSHIP ON	
GEN	BLUE CIRCLE CANADA INC.	LOTS 12,13,14,15 CONC. 1/ LOTS 13,14,15, 16 CONC. 2/ LOTS 13,14,16 CONC. 3	CALEDON TWP. ON	
GEN	BLUE CIRCLE CANADA INC.	LOTS 12,13,14,15,CONC. 1; LOTS 13,14,15, 16, CONC. 2; LOTS 13,14,16,CONC. 3	CALEDON TOWNSHIP ON	
GEN	JAMES DICK CONSTRUCTION LIMITED	P.O. BOX 470	BOLTON ON	L7E 5T4
GEN	JAMES DICK CONSTRUCTION LIMITED	P.O. BOX 470	BOLTON ON	L7E 5T4
GEN	LAFARGE CANADA INC.	LOT 12,13,14,15, CONC.1/LOT 13,14,15,16 CONC. 2/LOTS 13,14,16, CONC. 3	CALEDON TWP. ON	L6T 3Y3
GEN	LAFARGE CANADA INC.	LOT 12,13,14,15, CONC.1/LOT 13,14,15,16 CONC. 2/LOTS 13,14,16, CONC. 3	CALEDON TWP. ON	L6T 3Y3
GEN	LAFARGE CANADA INC.	LOT 12,13,14,15, CONC.1/LOT 13,14,15,16 CONC. 2/LOTS 13,14,16, CONC. 3	CALEDON TWP. ON	L6T 3Y3
GEN	JAMES DICK CONSTRUCTION LIMITED	P.O. BOX 470	BOLTON ON	L7E 5T4
GEN	JAMES DICK CONSTRUCTION LIMITED	P.O. BOX 470	BOLTON ON	L7E 5T4
GEN	JAMES DICK CONSTRUCTION LIMITED	P.O. BOX 470	BOLTON ON	L7E 5T4
GEN	LAFARGE CANADA INC.	LOT 12,13,14,15, CONC.1/LOT 13,14,15,16 CONC. 2/LOTS 13,14,16, CONC. 3	CALEDON TWP. ON	L6T 3Y3
GEN	LAFARGE CANADA INC.	LOT 12,13,14,15, CONC.1/LOT 13,14,15,16 CONC. 2/LOTS 13,14,16, CONC. 3	CALEDON TWP. ON	
GEN	JAMES DICK CONSTRUCTION LIMITED	P.O. BOX 470	BOLTON ON	
GEN	JAMES DICK CONSTRUCTION LIMITED	P.O. BOX 470	BOLTON ON	L7E 5T4
GEN	LAFARGE CANADA INC.	LOT 12,13,14,15, CONC.1/LOT 13,14,15,16 CONC. 2/LOTS 13,14,16, CONC. 3	CALEDON TWP. ON	L6T 3Y3
GEN	JAMES DICK CONSTRUCTION LIMITED	P.O. BOX 470	BOLTON ON	

PRT	FLEX MOR INDUSTRIES LTD FLEX MOR INDUSTRIES LTD	LOT 13 CON 3	BOLTON ON	
PTTW	Ducks Unlimited	Part Lot 13, Conc. 3	ON	
PTTW	Lafarge Canada Inc.		ON	
PTTW	Danone Waters of Canada Inc.	Cataract Road, Lot 13, Concession IV, Caledon, Regional Municipality of Peel REGIONAL MUNICIPALITY OF PEEL	ON	
SCT	PERMACON TORONTO		BOLTON ON	L7E 5R9
SCT	COVENTRY FOREST PRODUCTS INC.		BOLTON ON	L7E
SCT	James Dick Construction Ltd.		Bolton ON	
SPL	James Dick Construction Limited	North West Corner	Caledon ON	
SPL	ONTARIO HYDRO	LOT 10,CON 3 WEST. TRANSFORMER	CALEDON TOWN ON	
SPL	SHELL CANADA PRODUCTS LTD.	PEARSON INT'L AIRPORT KEY-LOCK STATION	PEEL R.M. ON	
SPL	UNKNOWN	VICTORIA WORKS YARD KING STREET	CALEDON TOWN ON	
SPL	STRUCTURAL FIRE (N.O.S.)	BARN AT HUMBER STATION RD, N. OF MAYFIELD RD.	CALEDON TOWN ON	
SPL		Humber Station Road, north of King St.	Caledon ON	
WWIS		lot 10 con 4	ON	

Unplottable Report

<u>Site:</u> Lot 12 Con 5 Caledon ON		<u>Database:</u> AAGR
Type:	Pit	
Region/County:	Peel	
Township:	Caledon	
Concession:	5	
Lot:	12	
Size (ha):	0.1	
Landuse:		
Comments:		
<u>Site:</u> Lot 10 Con 5W Caledon ON		<u>Database:</u> AAGR
Type:	Pit	
Region/County:	Peel	
Township:	Caledon	
Concession:	5W	
Lot:	10	
Size (ha):		
Landuse:	development	
Comments:	Niagara Escarpment Commission designation- escarpment protection area escarpment natural area or escarpment rural area	
<u>Site:</u> Lot 12 Con 3 Caledon ON		<u>Database:</u> AAGR
Type:	Pit	
Region/County:	Peel	
Township:	Caledon	
Concession:	3	
Lot:	12	
Size (ha):	0.3	
Landuse:		
Comments:	Niagara Escarpment Commission designation- escarpment protection area	
<u>Site:</u> NUMBER 9 AUTO WRECKERS HWY 9 BOLTON ON L0G1W0		<u>Database:</u> AUWR
Headcode:	01169400	
Headcode Desc:	SCRAP METALS	
Phone:	9058576200	
List Name:		
Description:		
<u>Site:</u> NUMBER 9 AUTO WRECKERS HWY 9 BOLTON ON L7E 5T4		<u>Database:</u> AUWR
Headcode:	00096400	
Headcode Desc:	AUTOMOBILE PARTS & SUPPLIES-USED & REBUILT	
Phone:		
List Name:		

Description:

Site: R.M. OF PEEL
KING ST. WEST (BOLTON) CALEDON TOWN ON

Database:
CA

Certificate #: 3-2104-87-
Application Year: 87
Issue Date: 11/30/1987
Approval Type: Municipal sewage
Status: Approved
Application Type:
Client Name:
Client Address:
Client City:
Client Postal Code:
Project Description:
Contaminants:
Emission Control:

Site: BETOMAT CONCRET PRODUCTS
PART LOT 10 CONC. V CALEDON TOWN ON

Database:
CA

Certificate #: 8-3038-87-
Application Year: 87
Issue Date: 6/25/1987
Approval Type: Industrial air
Status: Approved
Application Type:
Client Name:
Client Address:
Client City:
Client Postal Code:
Project Description: CONCRETE BRICK MFG.
Contaminants:
Emission Control:

Site: R.M. OF PEEL
KING STREET EAST CALEDON TOWN ON

Database:
CA

Certificate #: 3-0409-88-
Application Year: 88
Issue Date: 3/25/1988
Approval Type: Municipal sewage
Status: Approved
Application Type:
Client Name:
Client Address:
Client City:
Client Postal Code:
Project Description:
Contaminants:
Emission Control:

Site: R.M. OF PEEL ANN ST./STATION ST.
KING STREET WEST CALEDON TOWN ON

Database:
CA

Certificate #: 3-0469-89-
Application Year: 89
Issue Date: 3/29/1989
Approval Type: Municipal sewage
Status: Approved
Application Type:

Client Name:
Client Address:
Client City:
Client Postal Code:
Project Description:
Contaminants:
Emission Control:

Site: R.M. OF PEEL
KING STREET EAST CALEDON TOWN ON

Database:
CA

Certificate #: 7-0250-86-
Application Year: 86
Issue Date: 4/11/1986
Approval Type: Municipal water
Status: Approved
Application Type:
Client Name:
Client Address:
Client City:
Client Postal Code:
Project Description:
Contaminants:
Emission Control:

Site: R.M. OF PEEL
KING STREET EAST CALEDON TOWN ON

Database:
CA

Certificate #: 7-0360-88-
Application Year: 88
Issue Date: 3/25/1988
Approval Type: Municipal water
Status: Approved
Application Type:
Client Name:
Client Address:
Client City:
Client Postal Code:
Project Description:
Contaminants:
Emission Control:

Site: Lafarge Canada Inc.
Lafarge Quarry (Caledon Site, Aggregate Pit) Caledon ON

Database:
CA

Certificate #: 7907-8GPTT9
Application Year: 2011
Issue Date: 10/27/2011
Approval Type: Air
Status: Approved
Application Type:
Client Name:
Client Address:
Client City:
Client Postal Code:
Project Description:
Contaminants:
Emission Control:

Site: The Corporation of the Regional Municipality of Peel
King St E Bolton Caledon ON

Database:
CA

Certificate #: 5218-8GLPJ2
Application Year: 2011
Issue Date: 6/30/2011
Approval Type: Municipal and Private Sewage Works
Status: Approved
Application Type:
Client Name:
Client Address:
Client City:
Client Postal Code:
Project Description:
Contaminants:
Emission Control:

Site: *Shell Canada Products*
Caledon ON

Database:
[CA](#)

Certificate #: 6391-78NRCF
Application Year: 2007
Issue Date: 11/8/2007
Approval Type: Industrial Sewage Works
Status: Approved
Application Type:
Client Name:
Client Address:
Client City:
Client Postal Code:
Project Description:
Contaminants:
Emission Control:

Site: *Vincos Corp.*
Part of Lot 10, Concession 5 Caledon ON

Database:
[CA](#)

Certificate #: 5442-5NKPJW
Application Year: 2003
Issue Date: 6/17/2003
Approval Type: Municipal and Private Sewage Works
Status: Approved
Application Type:
Client Name:
Client Address:
Client City:
Client Postal Code:
Project Description:
Contaminants:
Emission Control:

Site: *James Dick Construction Limited*
mobile facility Caledon ON

Database:
[CA](#)

Certificate #: 8517-7EDPJG
Application Year: 2008
Issue Date: 6/12/2008
Approval Type: Air
Status: Approved
Application Type:
Client Name:
Client Address:
Client City:
Client Postal Code:
Project Description:
Contaminants:
Emission Control:

Site: *Part of Lot 10, Concession 5 Caledon ON* **Database:** *CA*

Certificate #: 1503-4Q6QFE
Application Year: 00
Issue Date: 10/25/00
Approval Type: Municipal & Private sewage
Status: Approved
Application Type: New Certificate of Approval
Client Name: Valleygrove Investments Inc.
Client Address: 2458 Dundas Street West
Client City: Mississauga
Client Postal Code: L5K 1R8
Project Description: Construction of Sanitary sewers in the Town of Caledon (Bolton) under project 21T-89037c.
Contaminants:
Emission Control:

Site: *Part of Lot 10, Concession 5 Caledon ON* **Database:** *CA*

Certificate #: 8804-4Q7LKE
Application Year: 00
Issue Date: 10/25/00
Approval Type: Municipal & Private water
Status: Approved
Application Type: New Certificate of Approval
Client Name: Valleygrove Investments Inc.
Client Address: 2458 Dundas Street West
Client City: Mississauga
Client Postal Code: L5K 1R8
Project Description: Construction of watermain in the Town of Caledon (Bolton) under Project 21T-89037c.
Contaminants:
Emission Control:

Site: *PAPERTIOUS INVESTMENTS INC.
LOT 10, CON.5/STS.A/C&L CALEDON ON* **Database:** *CA*

Certificate #: 7-0382-98-
Application Year: 98
Issue Date: 5/20/1998
Approval Type: Municipal water
Status: Approved
Application Type:
Client Name:
Client Address:
Client City:
Client Postal Code:
Project Description:
Contaminants:
Emission Control:

Site: *PAPERTIOUS INVESTMENTS INC.
LOT 10, CON.5/STS.A/C&L CALEDON ON* **Database:** *CA*

Certificate #: 3-0581-98-
Application Year: 98
Issue Date: 5/20/1998
Approval Type: Municipal sewage
Status: Approved
Application Type:
Client Name:

Client Address:
Client City:
Client Postal Code:
Project Description:
Contaminants:
Emission Control:

Site: **Lafarge Canada Inc.**
Caledon Regional Municipality of Peel L7K 3L3 Lot:12-16 Concession:1-3 Regional Municipality of Peel TOWN OF CALEDON ON

Database:
EBR

EBR Registry No: 010-6628
Ministry Ref No: 8673-7RRQG5
Notice Type: Instrument Decision
Notice Stage: 803336518
Notice Date: November 01, 2011
Proposal Date: May 12, 2009
Year: 2009
Instrument Type: (EPA s. 9) - Approval for discharge into the natural environment other than water (i.e. Air)
Off Instrument Name:
Posted By:
Company Name: Lafarge Canada Inc.
Site Address:
Location Other:
Proponent Name:
Proponent Address: 7880 Keele Street, Concord Ontario, Canada L4K 4G7
Comment Period:
URL:

Decision Posted:
Exception Posted:
Section:
Act 1:
Act 2:
Site Location Map:

Site Location Details:

Caledon Regional Municipality of Peel L7K 3L3 Lot:12-16 Concession:1-3 Regional Municipality of Peel TOWN OF CALEDON

Site: **James Dick Construction Limited**
Mobile facility Caledon, Regional Municipality of Peel TOWN OF CALEDON ON

Database:
EBR

EBR Registry No: 010-2453
Ministry Ref No: 5347-79LQFX
Notice Type: Instrument Final Decision
Notice Stage:
Notice Date: December 15, 2008
Proposal Date: January 03, 2008
Year: 2008
Instrument Type: (EPA s. 9) - Approval for discharge into the natural environment other than water (i.e. Air)
Off Instrument Name:
Posted By:
Company Name: James Dick Construction Limited
Site Address:
Location Other:
Proponent Name:
Proponent Address:
Comment Period:
URL:

Decision Posted:
Exception Posted:
Section:
Act 1:
Act 2:
Site Location Map:

Site Location Details:

Mobile facility Caledon, Regional Municipality of Peel TOWN OF CALEDON

Site: **2004295 Ontario Inc., c/o Lafarge Canada Inc.,**
Part of Lots 12-15, Concession I WHS Part of Lots 13-16, Concession II WHS Part of Lots 13-14, Concession III WHS CALEDON ON

Database:
EBR

EBR Registry No: IB03E3019
Ministry Ref No: FSD 2 AU 02/03
Notice Type: Instrument Decision
Notice Stage: 800719985
Notice Date: March 07, 2016
Proposal Date: February 12, 2003
Year: 2003
Instrument Type: (ARA s. 16 (2)) - Approval of licensee proposed amendment to a site plan
Off Instrument Name:
Posted By:
Company Name: 2004295 Ontario Inc., c/o Lafarge Canada Inc.,
Site Address:
Location Other:
Proponent Name:
Proponent Address: 7880 Keele Street, Concord Ontario, L4K 4G7
Comment Period:
URL:

Decision Posted:
Exception Posted:
Section:
Act 1:
Act 2:
Site Location Map:

Site Location Details:

Part of Lots 12-15, Concession I WHS Part of Lots 13-16, Concession II WHS Part of Lots 13-14, Concession III WHS CALEDON

Site: **James Dick Construction Limited**
mobile facility Caledon ON L7E 5R8

Database:
ECA

Approval No: 8517-7EDPJG
Approval Date: 2008-06-12
Status: Approved
Record Type: ECA
Link Source: IDS
SWP Area Name:
Approval Type: ECA-AIR
Project Type: AIR
Address: mobile facility
Full Address:
Full PDF Link: <https://www.accessenvironment.ene.gov.on.ca/instruments/5347-79LQFX-13.pdf>

MOE District:
City:
Longitude:
Latitude:
Geometry X:
Geometry Y:

Site: **CALEDON SKI CLUB LTD**
LOT 10 CON 4 CALEDON L0N 1B0 ON CA ON

Database:
EXP

Instance No: 10637487
Status: EXPIRED
Instance ID:
Instance Type:
Instance Creation Dt: 10/5/1990
Instance Install Dt: 10/5/1990
Item:
Item Description: FS Liquid Fuel Tank
Facility Type: FS LIQUID FUEL TANK
Overfill Prot Type: NULL
Creation Date: 7/5/2009 1:20:10 AM
Expired Date:
Manufacturer: NULL
Source: FS Liquid Fuel Tank
Description: UNDERGROUND TANK
AS PER E070440
Serial No: NULL
Ulc Standard: NULL
Facility Location: LOT 10 CON 4 CALEDON L0N 1B0 ON CA

Model: NULL
Quantity: 1
Unit of Measure: EA
Fuel Type2: NULL
Fuel Type3: NULL
Piping Steel:
Piping Galvanized:
Tank Single Wall St:
Piping Underground:
Tank Underground:
Panam Related: NULL
Panam Venue Nm: NULL

Site: **CALEDON SKI CLUB LTD**
LOT 10 CON 4 CALEDON L0N 1B0 ON CA ON

Database:
EXP

Instance No:	10637535	Model:	NULL
Status:	EXPIRED	Quantity:	1
Instance ID:		Unit of Measure:	EA
Instance Type:		Fuel Type2:	NULL
Instance Creation Dt:	10/5/1990	Fuel Type3:	NULL
Instance Install Dt:	10/5/1990	Piping Steel:	
Item:		Piping Galvanized:	
Item Description:	FS Liquid Fuel Tank	Tank Single Wall St:	
Facility Type:	FS LIQUID FUEL TANK	Piping Underground:	
Overfill Prot Type:	NULL	Tank Underground:	
Creation Date:	7/5/2009 1:20:14 AM	Panam Related:	NULL
Expired Date:		Panam Venue Nm:	NULL
Manufacturer:	NULL		
Source:	FS Liquid Fuel Tank		
Description:	UNDERGROUND TANK		
	AS PER E070440		
Serial No:	NULL		
Ulc Standard:	NULL		
Facility Location:	LOT 10 CON 4 CALEDON L0N 1B0 ON CA		

Site: CALEDON SKI CLUB LTD
LOT 10 CON 4 CALEDON L0N 1B0 ON CA ON

Database:
FST

Instance No:	10637535	Manufacturer:	
Status:		Serial No:	
Cont Name:		Ulc Standard:	
Instance Type:		Quantity:	
Item:	FS LIQUID FUEL TANK	Unit of Measure:	
Item Description:	FS Liquid Fuel Tank	Fuel Type:	Diesel
Tank Type:	Liquid Fuel Single Wall UST	Fuel Type2:	NULL
Install Date:	10/5/1990	Fuel Type3:	NULL
Install Year:	1982	Piping Steel:	
Years in Service:		Piping Galvanized:	
Model:	NULL	Tanks Single Wall St:	
Description:		Piping Underground:	
Capacity:	4546	Num Underground:	
Tank Material:	Steel	Panam Related:	
Corrosion Protect:		Panam Venue:	
Overfill Protect:			
Facility Type:	FS Liquid Fuel Tank		
Parent Facility Type:			
Facility Location:			
Device Installed Location:	LOT 10 CON 4 CALEDON L0N 1B0 ON CA		

Fuel Storage Tank Details

Owner Account Name: CALEDON SKI CLUB LTD

Site: CALEDON SKI CLUB LTD
LOT 10 CON 4 CALEDON L0N 1B0 ON CA ON

Database:
FST

Instance No:	10637487	Manufacturer:	
Status:		Serial No:	
Cont Name:		Ulc Standard:	
Instance Type:		Quantity:	
Item:	FS LIQUID FUEL TANK	Unit of Measure:	
Item Description:	FS Liquid Fuel Tank	Fuel Type:	Gasoline
Tank Type:	Liquid Fuel Single Wall UST	Fuel Type2:	NULL
Install Date:	10/5/1990	Fuel Type3:	NULL
Install Year:	1982	Piping Steel:	
Years in Service:		Piping Galvanized:	
Model:	NULL	Tanks Single Wall St:	
Description:		Piping Underground:	
Capacity:	4546	Num Underground:	
Tank Material:	Steel	Panam Related:	
Corrosion Protect:		Panam Venue:	

Overfill Protect:
Facility Type: FS Liquid Fuel Tank
Parent Facility Type:
Facility Location:
Device Installed Location: LOT 10 CON 4 CALEDON LON 1B0 ON CA

Fuel Storage Tank Details

Owner Account Name: CALEDON SKI CLUB LTD

Site: FLEX MOR INDUSTRIES LTD FLEX MOR INDUSTRIES LTD
LOT 13 CON 3 BOLTON ON

Database:
FSTH

License Issue Date: 12/23/1991
Tank Status: Licensed
Tank Status As Of: August 2007
Operation Type: Private Fuel Outlet
Facility Type: Gasoline Station - Self Serve

--Details--

Status: Active
Year of Installation: 1988
Corrosion Protection:
Capacity: 25000
Tank Fuel Type: Liquid Fuel Single Wall UST - Diesel

Site: FLEX MOR INDUSTRIES LTD FLEX MOR INDUSTRIES LTD
LOT 13 CON 3 BOLTON ON

Database:
FSTH

License Issue Date: 12/23/1991
Tank Status: Licensed
Tank Status As Of: December 2008
Operation Type: Private Fuel Outlet
Facility Type: Gasoline Station - Self Serve

--Details--

Status: Active
Year of Installation: 1988
Corrosion Protection:
Capacity: 25000
Tank Fuel Type: Liquid Fuel Single Wall UST - Diesel

Site: LAFARGE CANADA INC.
LOT 12,13,14,15, CONC.1/LOT 13,14,15,16 CONC. 2/LOTS 13,14,16, CONC. 3 CALEDON TWP. ON L6T 3Y3

Database:
GEN

Generator No: ON2653200
Status:
Approval Years: 2012
Contam. Facility:
MHSW Facility:
SIC Code: 212323
SIC Description: Sand and Gravel Mining and Quarrying

PO Box No:
Country:
Choice of Contact:
Co Admin:
Phone No Admin:

Detail(s)

Waste Class: 221
Waste Class Desc: LIGHT FUELS

Waste Class: 222
Waste Class Desc: HEAVY FUELS

Waste Class: 252

Waste Class Desc: WASTE OILS & LUBRICANTS
Waste Class: 243
Waste Class Desc: PCBS
Waste Class: 213
Waste Class Desc: PETROLEUM DISTILLATES
Waste Class: 251
Waste Class Desc: OIL SKIMMINGS & SLUDGES

Site: JAMES DICK CONSTRUCTION LIMITED
P.O. BOX 470 BOLTON ON

Database:
GEN

Generator No: ON0662801
Status:
Approval Years: 2011
Contam. Facility:
MHSW Facility:
SIC Code: 212323
SIC Description: Sand and Gravel Mining and Quarrying
PO Box No:
Country:
Choice of Contact:
Co Admin:
Phone No Admin:

Detail(s)

Waste Class: 251
Waste Class Desc: OIL SKIMMINGS & SLUDGES
Waste Class: 212
Waste Class Desc: ALIPHATIC SOLVENTS
Waste Class: 252
Waste Class Desc: WASTE OILS & LUBRICANTS

Site: JAMES DICK CONSTRUCTION LIMITED
P.O. BOX 470 BOLTON ON

Database:
GEN

Generator No: ON0662801
Status:
Approval Years: 2010
Contam. Facility:
MHSW Facility:
SIC Code: 212323
SIC Description: Sand and Gravel Mining and Quarrying
PO Box No:
Country:
Choice of Contact:
Co Admin:
Phone No Admin:

Detail(s)

Waste Class: 212
Waste Class Desc: ALIPHATIC SOLVENTS
Waste Class: 252
Waste Class Desc: WASTE OILS & LUBRICANTS
Waste Class: 251
Waste Class Desc: OIL SKIMMINGS & SLUDGES

Site: LAFARGE CANADA INC.
LOT 12,13,14,15, CONC.1/LOT 13,14,15,16 CONC. 2/LOTS 13,14,16, CONC. 3 CALEDON TWP. ON

Database:
GEN

Generator No: ON2653200
Status:
Approval Years: 2010
Contam. Facility:
MHSW Facility:
SIC Code: 212323
SIC Description: Sand and Gravel Mining and Quarrying
PO Box No:
Country:
Choice of Contact:
Co Admin:
Phone No Admin:

Detail(s)

Waste Class: 252
Waste Class Desc: WASTE OILS & LUBRICANTS

Waste Class: 243
Waste Class Desc: PCBS

Waste Class: 213
Waste Class Desc: PETROLEUM DISTILLATES

Waste Class: 251
Waste Class Desc: OIL SKIMMINGS & SLUDGES

Waste Class: 222
Waste Class Desc: HEAVY FUELS

Waste Class: 221
Waste Class Desc: LIGHT FUELS

Site: LAFARGE CANADA INC.
LOT 12,13,14,15, CONC.1/LOT 13,14,15,16 CONC. 2/LOTS 13,14,16, CONC. 3 CALEDON TWP. ON

Database:
GEN

Generator No: ON2653200
Status:
Approval Years: 2011
Contam. Facility:
MHSW Facility:
SIC Code: 212323
SIC Description: Sand and Gravel Mining and Quarrying

PO Box No:
Country:
Choice of Contact:
Co Admin:
Phone No Admin:

Detail(s)

Waste Class: 243
Waste Class Desc: PCBS

Waste Class: 221
Waste Class Desc: LIGHT FUELS

Waste Class: 213
Waste Class Desc: PETROLEUM DISTILLATES

Waste Class: 222
Waste Class Desc: HEAVY FUELS

Waste Class: 252
Waste Class Desc: WASTE OILS & LUBRICANTS

Waste Class: 251
Waste Class Desc: OIL SKIMMINGS & SLUDGES

Site: LAFARGE CANADA INC.
LOT 12,13,14,15, CONC.1/LOT 13,14,15,16 CONC. 2/LOTS 13,14,16, CONC. 3 CALEDON TWP. ON

Database:
GEN

Generator No: ON2653200
Status:
Approval Years: 2009
Contam. Facility:
MHSW Facility:
SIC Code: 212323
SIC Description: Sand and Gravel Mining and Quarrying

PO Box No:
Country:
Choice of Contact:
Co Admin:
Phone No Admin:

Detail(s)

Waste Class: 213
Waste Class Desc: PETROLEUM DISTILLATES

Waste Class: 221
Waste Class Desc: LIGHT FUELS

Waste Class: 222
Waste Class Desc: HEAVY FUELS

Waste Class: 243
Waste Class Desc: PCBS

Waste Class: 251
Waste Class Desc: OIL SKIMMINGS & SLUDGES

Waste Class: 252
Waste Class Desc: WASTE OILS & LUBRICANTS

Site: LAFARGE CANADA INC.
LOT 12,13,14,15, CONC.1/LOT 13,14,15,16 CONC. 2/LOTS 13,14,16, CONC. 3 CALEDON TWP. ON L6T 3Y3

Database:
GEN

Generator No: ON2653200
Status:
Approval Years: 02,03,04,05,06,07,08
Contam. Facility:
MHSW Facility:
SIC Code:
SIC Description:

PO Box No:
Country:
Choice of Contact:
Co Admin:
Phone No Admin:

Detail(s)

Waste Class: 251
Waste Class Desc: OIL SKIMMINGS & SLUDGES

Waste Class: 213
Waste Class Desc: PETROLEUM DISTILLATES

Waste Class: 221
Waste Class Desc: LIGHT FUELS

Waste Class: 252
Waste Class Desc: WASTE OILS & LUBRICANTS

Waste Class: 222
Waste Class Desc: HEAVY FUELS

Waste Class: 243
Waste Class Desc: PCB'S

Site: 2004295 ONTARIO INC.
LOT 12,13,14,15, CONC.1/LOT 13,14,15,16 CONC. 2/LOTS 13,14,16, CONC. 3 CALEDON TWP. ON

Database:
GEN

Generator No: ON2653200
Status:
Approval Years: 01
Contam. Facility:
MHSW Facility:
SIC Code: 0821
SIC Description: SAND & GRAVEL PITS

PO Box No:
Country:
Choice of Contact:
Co Admin:
Phone No Admin:

Detail(s)

Waste Class: 213
Waste Class Desc: PETROLEUM DISTILLATES

Waste Class: 252

Waste Class Desc: WASTE OILS & LUBRICANTS

Site: JAMES DICK CONSTRUCTION LIMITED
P.O. BOX 470 BOLTON ON L7E 5T4

Database:
GEN

Generator No: ON0662801
Status:
Approval Years: 02,03,04,05,06,07,08
Contam. Facility:
MHSW Facility:
SIC Code:
SIC Description:

PO Box No:
Country:
Choice of Contact:
Co Admin:
Phone No Admin:

Detail(s)

Waste Class: 251
Waste Class Desc: OIL SKIMMINGS & SLUDGES

Waste Class: 252
Waste Class Desc: WASTE OILS & LUBRICANTS

Site: UNITED AGG(SEE & USE ON0346405)
LOTS 12,13,14,15,CON.1/LOTS 13,14,15,16 CON.2, LOTS 13,14,15,16,CONC. 3 TWP. OF CALEDON ON

Database:
GEN

Generator No: ON0443002
Status:
Approval Years: 97,98
Contam. Facility:
MHSW Facility:
SIC Code: 0821
SIC Description: SAND & GRAVEL PITS

PO Box No:
Country:
Choice of Contact:
Co Admin:
Phone No Admin:

Detail(s)

Waste Class: 213
Waste Class Desc: PETROLEUM DISTILLATES

Waste Class: 252
Waste Class Desc: WASTE OILS & LUBRICANTS

Site: UNITED AGGREGATES LTD. 39-116
LOTS 12,13,14,15,CON.1/LOTS 13,14,15,16 CON.2, LOTS 13,14,15,16,CONC. 3 TWP. OF CALEDON ON

Database:
GEN

Generator No: ON0443002
Status:
Approval Years: 92,93,95,96
Contam. Facility:
MHSW Facility:
SIC Code: 0821
SIC Description: SAND & GRAVEL PITS

PO Box No:
Country:
Choice of Contact:
Co Admin:
Phone No Admin:

Detail(s)

Waste Class: 213
Waste Class Desc: PETROLEUM DISTILLATES

Waste Class: 252
Waste Class Desc: WASTE OILS & LUBRICANTS

Site: BLUE (SEE & USE ON2653200)
LOTS 12,13,14,15,CONC. 1; LOTS 13,14,15, 16, CONC. 2; LOTS 13,14,16,CONC. 3 CALEDON TOWNSHIP ON

Database:
GEN

Generator No: ON0346405
Status:

PO Box No:
Country:

Approval Years: 01
Contam. Facility:
MHSW Facility:
SIC Code: 0821
SIC Description: SAND & GRAVEL PITS

Choice of Contact:
Co Admin:
Phone No Admin:

Detail(s)

Waste Class: 213
Waste Class Desc: PETROLEUM DISTILLATES

Waste Class: 252
Waste Class Desc: WASTE OILS & LUBRICANTS

Site: **BLUE CIRCLE CANADA INC.**
LOTS 12,13,14,15,CONC. 1; LOTS 13,14,15, 16, CONC. 2; LOTS 13,14,16,CONC. 3_ CALEDON TOWNSHIP ON

Database:
GEN

Generator No: ON0346405
Status:
Approval Years: 98
Contam. Facility:
MHSW Facility:
SIC Code: 0821
SIC Description: SAND & GRAVEL PITS

PO Box No:
Country:
Choice of Contact:
Co Admin:
Phone No Admin:

Detail(s)

Waste Class: 213
Waste Class Desc: PETROLEUM DISTILLATES

Waste Class: 252
Waste Class Desc: WASTE OILS & LUBRICANTS

Site: **BLUE CIRCLE CANADA INC.**
LOTS 12,13,14,15 CONC. 1/ LOTS 13,14,15, 16 CONC. 2/ LOTS 13,14,16 CONC. 3 CALEDON TWP. ON

Database:
GEN

Generator No: ON0346405
Status:
Approval Years: 97
Contam. Facility:
MHSW Facility:
SIC Code: 0821
SIC Description: SAND & GRAVEL PITS

PO Box No:
Country:
Choice of Contact:
Co Admin:
Phone No Admin:

Detail(s)

Waste Class: 213
Waste Class Desc: PETROLEUM DISTILLATES

Waste Class: 252
Waste Class Desc: WASTE OILS & LUBRICANTS

Site: **BLUE CIRCLE CANADA INC.**
LOTS 12,13,14,15,CONC. 1; LOTS 13,14,15, 16, CONC. 2; LOTS 13,14,16,CONC. 3 CALEDON TOWNSHIP ON

Database:
GEN

Generator No: ON0346405
Status:
Approval Years: 99,00
Contam. Facility:
MHSW Facility:
SIC Code: 0821
SIC Description: SAND & GRAVEL PITS

PO Box No:
Country:
Choice of Contact:
Co Admin:
Phone No Admin:

Detail(s)

Waste Class: 213
Waste Class Desc: PETROLEUM DISTILLATES

Waste Class: 252
Waste Class Desc: WASTE OILS & LUBRICANTS

Site: JAMES DICK CONSTRUCTION LIMITED
P.O. BOX 470 BOLTON ON L7E 5T4

Database:
GEN

Generator No: ON0662801
Status:
Approval Years: 2012
Contam. Facility:
MHSW Facility:
SIC Code: 212323
SIC Description: Sand and Gravel Mining and Quarrying

PO Box No:
Country:
Choice of Contact:
Co Admin:
Phone No Admin:

Detail(s)

Waste Class: 251
Waste Class Desc: OIL SKIMMINGS & SLUDGES

Waste Class: 212
Waste Class Desc: ALIPHATIC SOLVENTS

Waste Class: 252
Waste Class Desc: WASTE OILS & LUBRICANTS

Site: JAMES DICK CONSTRUCTION LIMITED
P.O. BOX 470 BOLTON ON L7E 5T4

Database:
GEN

Generator No: ON0662801
Status:
Approval Years: 2016
Contam. Facility: No
MHSW Facility: No
SIC Code: 212323
SIC Description: SAND AND GRAVEL MINING AND QUARRYING

PO Box No:
Country: Canada
Choice of Contact: CO_ADMIN
Co Admin: Matt MacDonald
Phone No Admin: 905-857-3500 Ext.257

Detail(s)

Waste Class: 212
Waste Class Desc: ALIPHATIC SOLVENTS

Waste Class: 221
Waste Class Desc: LIGHT FUELS

Waste Class: 253
Waste Class Desc: EMULSIFIED OILS

Waste Class: 122
Waste Class Desc: ALKALINE WASTES - OTHER METALS

Waste Class: 252
Waste Class Desc: WASTE OILS & LUBRICANTS

Waste Class: 251
Waste Class Desc: OIL SKIMMINGS & SLUDGES

Site: LAFARGE CANADA INC.
LOT 12,13,14,15, CONC.1/LOT 13,14,15,16 CONC. 2/LOTS 13,14,16, CONC. 3 CALEDON TWP. ON L6T 3Y3

Database:
GEN

Generator No: ON2653200
Status:

PO Box No:
Country: Canada

Approval Years:	2014	Choice of Contact:	CO_ADMIN
Contam. Facility:	No	Co Admin:	Angelo Sorce
MHSW Facility:	No	Phone No Admin:	905-738-7070 Ext.
SIC Code:	212323		
SIC Description:	SAND AND GRAVEL MINING AND QUARRYING		

Detail(s)

Waste Class:	213
Waste Class Desc:	PETROLEUM DISTILLATES
Waste Class:	251
Waste Class Desc:	OIL SKIMMINGS & SLUDGES
Waste Class:	221
Waste Class Desc:	LIGHT FUELS
Waste Class:	243
Waste Class Desc:	PCBS
Waste Class:	222
Waste Class Desc:	HEAVY FUELS
Waste Class:	252
Waste Class Desc:	WASTE OILS & LUBRICANTS

Site: LAFARGE CANADA INC.
LOT 12,13,14,15, CONC.1/LOT 13,14,15,16 CONC. 2/LOTS 13,14,16, CONC. 3 CALEDON TWP. ON L6T 3Y3

Database:
GEN

Generator No:	ON2653200	PO Box No:	
Status:		Country:	Canada
Approval Years:	2016	Choice of Contact:	CO_OFFICIAL
Contam. Facility:	No	Co Admin:	Amanda Kiu
MHSW Facility:	No	Phone No Admin:	905-738-2997 Ext.
SIC Code:	212323		
SIC Description:	SAND AND GRAVEL MINING AND QUARRYING		

Detail(s)

Waste Class:	251
Waste Class Desc:	OIL SKIMMINGS & SLUDGES
Waste Class:	243
Waste Class Desc:	PCBS
Waste Class:	252
Waste Class Desc:	WASTE OILS & LUBRICANTS
Waste Class:	221
Waste Class Desc:	LIGHT FUELS
Waste Class:	213
Waste Class Desc:	PETROLEUM DISTILLATES
Waste Class:	222
Waste Class Desc:	HEAVY FUELS

Site: LAFARGE CANADA INC.
LOT 12,13,14,15, CONC.1/LOT 13,14,15,16 CONC. 2/LOTS 13,14,16, CONC. 3 CALEDON TWP. ON L6T 3Y3

Database:
GEN

Generator No:	ON2653200	PO Box No:	
Status:		Country:	Canada
Approval Years:	2015	Choice of Contact:	CO_OFFICIAL
Contam. Facility:	No	Co Admin:	Angelo Sorce
MHSW Facility:	No	Phone No Admin:	905-738-7070 Ext.
SIC Code:	212323		

SIC Description: SAND AND GRAVEL MINING AND QUARRYING

Detail(s)

Waste Class: 213
Waste Class Desc: PETROLEUM DISTILLATES

Waste Class: 221
Waste Class Desc: LIGHT FUELS

Waste Class: 243
Waste Class Desc: PCBS

Waste Class: 251
Waste Class Desc: OIL SKIMMINGS & SLUDGES

Waste Class: 252
Waste Class Desc: WASTE OILS & LUBRICANTS

Waste Class: 222
Waste Class Desc: HEAVY FUELS

Site: JAMES DICK CONSTRUCTION LIMITED
P.O. BOX 470 BOLTON ON L7E 5T4

Database:
GEN

Generator No:	ON0662801	PO Box No:	
Status:		Country:	Canada
Approval Years:	2015	Choice of Contact:	CO_ADMIN
Contam. Facility:	No	Co Admin:	Matt MacDonald
MHSW Facility:	No	Phone No Admin:	905-857-3500 Ext.257
SIC Code:	212323		
SIC Description:	SAND AND GRAVEL MINING AND QUARRYING		

Detail(s)

Waste Class: 253
Waste Class Desc: EMULSIFIED OILS

Waste Class: 252
Waste Class Desc: WASTE OILS & LUBRICANTS

Waste Class: 122
Waste Class Desc: ALKALINE WASTES - OTHER METALS

Waste Class: 212
Waste Class Desc: ALIPHATIC SOLVENTS

Waste Class: 221
Waste Class Desc: LIGHT FUELS

Waste Class: 251
Waste Class Desc: OIL SKIMMINGS & SLUDGES

Site: JAMES DICK CONSTRUCTION LIMITED
P.O. BOX 470 BOLTON ON L7E 5T4

Database:
GEN

Generator No:	ON0662801	PO Box No:	
Status:		Country:	Canada
Approval Years:	2014	Choice of Contact:	CO_ADMIN
Contam. Facility:	No	Co Admin:	Matt MacDonald
MHSW Facility:	No	Phone No Admin:	905-857-3500 Ext.257
SIC Code:	212323		
SIC Description:	SAND AND GRAVEL MINING AND QUARRYING		

Detail(s)

Waste Class: 251
Waste Class Desc: OIL SKIMMINGS & SLUDGES

Waste Class: 221
Waste Class Desc: LIGHT FUELS

Waste Class: 122
Waste Class Desc: ALKALINE WASTES - OTHER METALS

Waste Class: 252
Waste Class Desc: WASTE OILS & LUBRICANTS

Waste Class: 212
Waste Class Desc: ALIPHATIC SOLVENTS

Waste Class: 253
Waste Class Desc: EMULSIFIED OILS

Site: JAMES DICK CONSTRUCTION LIMITED
P.O. BOX 470 BOLTON ON L7E 5T4

Database:
GEN

Generator No: ON0662801
Status: Registered
Approval Years: As of Dec 2018
Contam. Facility:
MHSW Facility:
SIC Code:
SIC Description:

PO Box No:
Country: Canada
Choice of Contact:
Co Admin:
Phone No Admin:

Detail(s)

Waste Class: 122 L
Waste Class Desc: Alkaline slutions - containing other metals and non-metals (not cyanide)

Waste Class: 212 L
Waste Class Desc: Aliphatic solvents and residues

Waste Class: 221 I
Waste Class Desc: Light fuels

Waste Class: 251 L
Waste Class Desc: Waste oils/sludges (petroleum based)

Waste Class: 252 L
Waste Class Desc: Waste crankcase oils and lubricants

Waste Class: 253 L
Waste Class Desc: Emulsified oils

Site: LAFARGE CANADA INC.
LOT 12,13,14,15, CONC.1/LOT 13,14,15,16 CONC. 2/LOTS 13,14,16, CONC. 3 CALEDON TWP. ON L6T 3Y3

Database:
GEN

Generator No: ON2653200
Status: Registered
Approval Years: As of Dec 2018
Contam. Facility:
MHSW Facility:
SIC Code:
SIC Description:

PO Box No:
Country: Canada
Choice of Contact:
Co Admin:
Phone No Admin:

Detail(s)

Waste Class: 121 C
Waste Class Desc: Alkaline slutions - containing heavy metals

Waste Class: 146 T
Waste Class Desc: Other specified inorganic sludges, slurries or solids

Waste Class: 213 I
Waste Class Desc: Petroleum distillates

Waste Class: 213 T
Waste Class Desc: Petroleum distillates

Waste Class: 221 I
Waste Class Desc: Light fuels

Waste Class: 221 L
Waste Class Desc: Light fuels

Waste Class: 222 L
Waste Class Desc: Heavy fuels

Waste Class: 251 L
Waste Class Desc: Waste oils/sludges (petroleum based)

Waste Class: 252 L
Waste Class Desc: Waste crankcase oils and lubricants

Site: LAFARGE CANADA INC.
 LOT 12,13,14,15, CONC.1/LOT 13,14,15,16 CONC. 2/LOTS 13,14,16, CONC. 3 CALEDON TWP. ON

Database:
 GEN

Generator No: ON2653200
Status:
Approval Years: 2013
Contam. Facility:
MHSW Facility:
SIC Code: 212323
SIC Description: SAND AND GRAVEL MINING AND QUARRYING

PO Box No:
Country:
Choice of Contact:
Co Admin:
Phone No Admin:

Detail(s)

Waste Class: 251
Waste Class Desc: OIL SKIMMINGS & SLUDGES

Waste Class: 221
Waste Class Desc: LIGHT FUELS

Waste Class: 243
Waste Class Desc: PCBS

Waste Class: 252
Waste Class Desc: WASTE OILS & LUBRICANTS

Waste Class: 222
Waste Class Desc: HEAVY FUELS

Waste Class: 213
Waste Class Desc: PETROLEUM DISTILLATES

Site: JAMES DICK CONSTRUCTION LIMITED
 P.O. BOX 470 BOLTON ON

Database:
 GEN

Generator No: ON0662801
Status:
Approval Years: 2013
Contam. Facility:
MHSW Facility:
SIC Code: 212323
SIC Description: SAND AND GRAVEL MINING AND QUARRYING

PO Box No:
Country:
Choice of Contact:
Co Admin:
Phone No Admin:

Detail(s)

Waste Class: 221
Waste Class Desc: LIGHT FUELS

Waste Class: 212
Waste Class Desc: ALIPHATIC SOLVENTS

Waste Class: 252
Waste Class Desc: WASTE OILS & LUBRICANTS

Waste Class: 253
Waste Class Desc: EMULSIFIED OILS

Waste Class: 251
Waste Class Desc: OIL SKIMMINGS & SLUDGES

Site: JAMES DICK CONSTRUCTION LIMITED
P.O. BOX 470 BOLTON ON L7E 5T4

Database:
GEN

Generator No: ON0662801
Status: Registered
Approval Years: As of Apr 2020
Contam. Facility:
MHSW Facility:
SIC Code:
SIC Description:

PO Box No:
Country: Canada
Choice of Contact:
Co Admin:
Phone No Admin:

Detail(s)

Waste Class: 251 L
Waste Class Desc: Waste oils/sludges (petroleum based)

Waste Class: 253 L
Waste Class Desc: Emulsified oils

Waste Class: 221 I
Waste Class Desc: Light fuels

Waste Class: 252 L
Waste Class Desc: Waste crankcase oils and lubricants

Waste Class: 212 L
Waste Class Desc: Aliphatic solvents and residues

Waste Class: 122 L
Waste Class Desc: Alkaline slutions - containing other metals and non-metals (not cyanide)

Site: LAFARGE CANADA INC.
LOT 12,13,14,15, CONC.1/LOT 13,14,15,16 CONC. 2/LOTS 13,14,16, CONC. 3 CALEDON TWP. ON L6T 3Y3

Database:
GEN

Generator No: ON2653200
Status: Registered
Approval Years: As of Apr 2020
Contam. Facility:
MHSW Facility:
SIC Code:
SIC Description:

PO Box No:
Country: Canada
Choice of Contact:
Co Admin:
Phone No Admin:

Detail(s)

Waste Class: 121 C
Waste Class Desc: Alkaline slutions - containing heavy metals

Waste Class: 146 T
Waste Class Desc: Other specified inorganic sludges, slurries or solids

Waste Class: 213 T
Waste Class Desc: Petroleum distillates

Waste Class: 222 L
Waste Class Desc: Heavy fuels

Waste Class: 221 L
Waste Class Desc: Light fuels

Waste Class: 251 L
Waste Class Desc: Waste oils/sludges (petroleum based)

Waste Class: 213 I
Waste Class Desc: Petroleum distillates

Waste Class: 221 I
Waste Class Desc: Light fuels

Waste Class: 252 L
Waste Class Desc: Waste crankcase oils and lubricants

Site: JAMES DICK CONSTRUCTION LIMITED
P.O. BOX 470 BOLTON ON

Database:
GEN

Generator No: ON0662801
Status:
Approval Years: 2009
Contam. Facility:
MHSW Facility:
SIC Code: 212323
SIC Description: Sand and Gravel Mining and Quarrying

PO Box No:
Country:
Choice of Contact:
Co Admin:
Phone No Admin:

Detail(s)

Waste Class: 212
Waste Class Desc: ALIPHATIC SOLVENTS

Waste Class: 251
Waste Class Desc: OIL SKIMMINGS & SLUDGES

Waste Class: 252
Waste Class Desc: WASTE OILS & LUBRICANTS

Site: FLEX MOR INDUSTRIES LTD FLEX MOR INDUSTRIES LTD
LOT 13 CON 3 BOLTON ON

Database:
PRT

Location ID: 1756
Type: private
Expiry Date:
Capacity (L): 22730.00
Licence #: 0001000411

Site: Ducks Unlimited
Part Lot 13, Conc. 3 ON

Database:
PTTW

EBR Registry No: IA8E0718
Ministry Ref No: 87P3030
Notice Type: Instrument Decision
Notice Stage:
Notice Date: September 08, 1998
Proposal Date: May 25, 1998
Year: 1998
Instrument Type: (OWRA s. 34) - Permit to Take Water
Off Instrument Name:

Decision Posted:
Exception Posted:
Section:
Act 1:
Act 2:
Site Location Map:

Posted By:
Company Name: Ducks Unlimited
Site Address:
Location Other:
Proponent Name:
Proponent Address: 566 Welham Road, Barrie Ontario, L4M 6E7
Comment Period:
URL:

Site Location Details:

Part Lot 13, Conc. 3

Site: **Lafarge Canada Inc.**
ON

Database:
PTTW

EBR Registry No: 011-5865
Ministry Ref No: 0883-8S4K4H
Notice Type: Instrument Decision
Notice Stage:
Notice Date: February 13, 2014
Proposal Date: March 05, 2012
Year: 2012
Instrument Type: (OWRA s. 34) - Permit to Take Water
Off Instrument Name:
Posted By:
Company Name: Lafarge Canada Inc.
Site Address:
Location Other:
Proponent Name:
Proponent Address: Concord Division, 7880 Keele Street, Concord Ontario, Canada L4K 4G7
Comment Period:
URL:

Decision Posted:
Exception Posted:
Section:
Act 1:
Act 2:
Site Location Map:

Site Location Details:

Petch Pit - Lot: 16, Concession: 2 WHS, Geographic Township of Caledon, Town of Caledon, Regional Municipality of Peel Presswood Pit - Lot: 17, Concession: 2, Geographic Township of Caledon, Town of Caledon, Regional Municipality of Peel CALEDON

Site: **Danone Waters of Canada Inc.**
Cataract Road, Lot 13, Concession IV, Caledon, Regional Municipality of Peel REGIONAL MUNICIPALITY OF PEEL
ON

Database:
PTTW

EBR Registry No: IA05E1273
Ministry Ref No: 1708-6F7JGZ
Notice Type: Instrument Decision
Notice Stage:
Notice Date: February 10, 2014
Proposal Date: August 12, 2005
Year: 2005
Instrument Type: (OWRA s. 34) - Permit to Take Water
Off Instrument Name:
Posted By:
Company Name: Danone Waters of Canada Inc.
Site Address:
Location Other:
Proponent Name:
Proponent Address: 1200 Britannia Road, Mississauga Ontario, L4W 4T5
Comment Period:
URL:

Decision Posted:
Exception Posted:
Section:
Act 1:
Act 2:
Site Location Map:

Site Location Details:

Cataract Road, Lot 13, Concession IV, Caledon, Regional Municipality of Peel REGIONAL MUNICIPALITY OF PEEL

Site: PERMACON TORONTO
BOLTON ON L7E 5R9

Database:
SCT

Established: 1991
Plant Size (ft²): 25000
Employment: 2

--Details--

Description: Concrete Pipe, Brick and Block Manufacturing
SIC/NAICS Code: 327330

Description: Other Concrete Product Manufacturing
SIC/NAICS Code: 327390

Description: All Other Non-Metallic Mineral Product Manufacturing
SIC/NAICS Code: 327990

Site: COVENTRY FOREST PRODUCTS INC.
BOLTON ON L7E

Database:
SCT

Established: 1986
Plant Size (ft²): 0
Employment: 0

--Details--

Description: WOOD PRODUCTS, NOT ELSEWHERE CLASSIFIED
SIC/NAICS Code: 2499

Site: James Dick Construction Ltd.
Bolton ON

Database:
SCT

Established: 1964
Plant Size (ft²): 10000
Employment: 250

--Details--

Description: Ready-Mix Concrete Manufacturing
SIC/NAICS Code: 327320

Description: All Other Non-Metallic Mineral Product Manufacturing
SIC/NAICS Code: 327990

Site: James Dick Construction Limited
North West Corner Caledon ON

Database:
SPL

Ref No: 7788-8QKQQZ
Site No:
Incident Dt: 16-JAN-12
Year:
Incident Cause: Other Transport Accident
Incident Event:
Contaminant Code: 13
Contaminant Name: DIESEL FUEL
Contaminant Limit 1:
Contam Limit Freq 1:
Contaminant UN No 1:
Environment Impact: Confirmed
Nature of Impact: Soil Contamination

Discharger Report:
Material Group:
Health/Env Conseq:
Client Type:
Sector Type: Motor Vehicle
Agency Involved:
Nearest Watercourse:
Site Address: North West Corner
Site District Office:
Site Postal Code:
Site Region:
Site Municipality: Caledon
Site Lot:

Receiving Medium:	Sewage - Municipal/Private and Commercial	Site Conc:	
Receiving Env:		Northing:	
MOE Response:	Planned Field Response	Easting:	
Dt MOE Arvl on Scn:	25-JAN-12	Site Geo Ref Accu:	
MOE Reported Dt:	16-JAN-12	Site Map Datum:	
Dt Document Closed:	25-MAY-12	SAC Action Class:	Land Spills
Incident Reason:	Spill	Source Type:	
Site Name:	Albion Vaughan rd and King St<UNOFFICIAL>		
Site County/District:			
Site Geo Ref Meth:			
Incident Summary:	James Dick Construction:MVA, diesel to grass ~225L		
Contaminant Qty:			

Site: **ONTARIO HYDRO**
LOT 10,CON 3 WEST. TRANSFORMER CALEDON TOWN ON

Database:
SPL

Ref No:	151308	Discharger Report:	
Site No:		Material Group:	
Incident Dt:	1/9/1998	Health/Env Conseq:	
Year:		Client Type:	
Incident Cause:	COOLING SYSTEM LEAK	Sector Type:	
Incident Event:		Agency Involved:	
Contaminant Code:		Nearest Watercourse:	
Contaminant Name:		Site Address:	
Contaminant Limit 1:		Site District Office:	
Contam Limit Freq 1:		Site Postal Code:	
Contaminant UN No 1:		Site Region:	
Environment Impact:	NOT ANTICIPATED	Site Municipality:	21401
Nature of Impact:		Site Lot:	
Receiving Medium:	LAND	Site Conc:	
Receiving Env:		Northing:	
MOE Response:		Easting:	
Dt MOE Arvl on Scn:		Site Geo Ref Accu:	
MOE Reported Dt:	1/9/1998	Site Map Datum:	
Dt Document Closed:		SAC Action Class:	
Incident Reason:	EQUIPMENT FAILURE	Source Type:	
Site Name:			
Site County/District:			
Site Geo Ref Meth:			
Incident Summary:	ONTARIO HYDRO-10 L NON PCB TRANSFORMER OIL TO GROUND,CLEANED-UP.		
Contaminant Qty:			

Site: **SHELL CANADA PRODUCTS LTD.**
PEARSON INT'L AIRPORT KEY-LOCK STATION PEEL R.M. ON

Database:
SPL

Ref No:	19620	Discharger Report:	
Site No:		Material Group:	
Incident Dt:	6/3/1989	Health/Env Conseq:	
Year:		Client Type:	
Incident Cause:	CONTAINER OVERFLOW	Sector Type:	
Incident Event:		Agency Involved:	
Contaminant Code:		Nearest Watercourse:	
Contaminant Name:		Site Address:	
Contaminant Limit 1:		Site District Office:	
Contam Limit Freq 1:		Site Postal Code:	
Contaminant UN No 1:		Site Region:	
Environment Impact:		Site Municipality:	21000
Nature of Impact:		Site Lot:	
Receiving Medium:	LAND	Site Conc:	
Receiving Env:		Northing:	
MOE Response:		Easting:	
Dt MOE Arvl on Scn:		Site Geo Ref Accu:	
MOE Reported Dt:	6/3/1989	Site Map Datum:	
Dt Document Closed:		SAC Action Class:	
Incident Reason:	ERROR	Source Type:	
Site Name:			

Site County/District:

Site Geo Ref Meth:

Incident Summary:

Contaminant Qty:

SHELL CANADA -60 L. JET "A" FUEL TO INTER-CEPTORS AT KEY-LOCK.

Site: UNKNOWN
VICTORIA WORKS YARD KING STREET CALEDON TOWN ON

Database:
SPL

Ref No: 20904
Site No:
Incident Dt: 6/20/1989
Year:
Incident Cause: UNKNOWN
Incident Event:
Contaminant Code:
Contaminant Name:
Contaminant Limit 1:
Contam Limit Freq 1:
Contaminant UN No 1:
Environment Impact:
Nature of Impact:
Receiving Medium: LAND
Receiving Env:
MOE Response:
Dt MOE Arvl on Scn:
MOE Reported Dt: 6/20/1989
Dt Document Closed:
Incident Reason: UNKNOWN
Site Name:
Site County/District:
Site Geo Ref Meth:
Incident Summary:
Contaminant Qty:

Discharger Report:
Material Group:
Health/Env Conseq:
Client Type:
Sector Type:
Agency Involved:
Nearest Watercourse:
Site Address:
Site District Office:
Site Postal Code:
Site Region:
Site Municipality: 21401
Site Lot:
Site Conc:
Northing:
Easting:
Site Geo Ref Accu:
Site Map Datum:
SAC Action Class:
Source Type:

BACKENTRY 20 L HERBICIDE SPILLED TO GROUND FROM UNKNOWN SOURCE.

Site: STRUCTURAL FIRE (N.O.S.)
BARN AT HUMBER STATION RD, N. OF MAYFIELD RD. CALEDON TOWN ON

Database:
SPL

Ref No: 145996
Site No:
Incident Dt: 9/3/1997
Year:
Incident Cause: OTHER CAUSE (N.O.S.)
Incident Event:
Contaminant Code:
Contaminant Name:
Contaminant Limit 1:
Contam Limit Freq 1:
Contaminant UN No 1:
Environment Impact:
Nature of Impact: CONFIRMED
Receiving Medium: Air Pollution
Receiving Env: AL
MOE Response:
Dt MOE Arvl on Scn:
MOE Reported Dt: 9/3/1997
Dt Document Closed:
Incident Reason: FIRE/EXPLOSION
Site Name:
Site County/District:
Site Geo Ref Meth:
Incident Summary:
Contaminant Qty:

Discharger Report:
Material Group:
Health/Env Conseq:
Client Type:
Sector Type:
Agency Involved:
Nearest Watercourse:
Site Address:
Site District Office:
Site Postal Code:
Site Region:
Site Municipality: 21401
Site Lot:
Site Conc:
Northing:
Easting: BRAMPTON FD, PD.
Site Geo Ref Accu:
Site Map Datum:
SAC Action Class:
Source Type:

ABANDONNED BARN- ONGOING FIRE. LOTS OF TIRES IN BARN.

Site:

Database:

Ref No:	0182-6CGPEV	Discharger Report:	0
Site No:		Material Group:	Oil
Incident Dt:	5/17/2005	Health/Env Conseq:	
Year:		Client Type:	
Incident Cause:	Discharge Or Bypass To A Watercourse	Sector Type:	Unknown
Incident Event:		Agency Involved:	
Contaminant Code:		Nearest Watercourse:	
Contaminant Name:	DIESEL FUEL	Site Address:	
Contaminant Limit 1:		Site District Office:	Halton-Peel
Contam Limit Freq 1:		Site Postal Code:	
Contaminant UN No 1:		Site Region:	
Environment Impact:	Not Anticipated	Site Municipality:	Caledon
Nature of Impact:	Surface Water Pollution	Site Lot:	
Receiving Medium:	Land	Site Conc:	
Receiving Env:		Northing:	
MOE Response:		Easting:	
Dt MOE Arvl on Scn:		Site Geo Ref Accu:	
MOE Reported Dt:	5/17/2005	Site Map Datum:	
Dt Document Closed:		SAC Action Class:	Spills to Watercourses
Incident Reason:		Source Type:	
Site Name:	Hopefull Creek<UNOFFICIAL>		
Site County/District:			
Site Geo Ref Meth:			
Incident Summary:	Diesel to Hopefull Creek, Caledon, cleaned up		
Contaminant Qty:			

Site:
lot 10 con 4 ON

Database:
WWIS

Well ID:	4909468	Data Entry Status:	
Construction Date:		Data Src:	1
Primary Water Use:		Date Received:	7/14/2004
Sec. Water Use:		Selected Flag:	Yes
Final Well Status:		Abandonment Rec:	Yes
Water Type:		Contractor:	2576
Casing Material:		Form Version:	3
Audit No:	Z09195	Owner:	
Tag:		Street Name:	
Construction Method:		County:	PEEL
Elevation (m):		Municipality:	CALEDON TOWN (CALEDON TWP)
Elevation Reliability:		Site Info:	
Depth to Bedrock:		Lot:	010
Well Depth:		Concession:	04
Overburden/Bedrock:		Concession Name:	HSE
Pump Rate:		Easting NAD83:	
Static Water Level:		Northing NAD83:	
Flowing (Y/N):		Zone:	
Flow Rate:		UTM Reliability:	
Clear/Cloudy:			

Bore Hole Information

Bore Hole ID:	11177096	Elevation:	
DP2BR:		Elevrc:	
Spatial Status:		Zone:	
Code OB:	—	East83:	
Code OB Desc:	No formation data	North83:	
Open Hole:		Org CS:	
Cluster Kind:		UTMRC:	9
Date Completed:	6/30/2004	UTMRC Desc:	unknown UTM
Remarks:		Location Method:	na
Elevrc Desc:			
Location Source Date:			
Improvement Location Source:			

Improvement Location Method:
Source Revision Comment:
Supplier Comment:

Annular Space/Abandonment
Sealing Record

Plug ID: 933259111
Layer: 2
Plug From: 35
Plug To: 0
Plug Depth UOM: ft

Annular Space/Abandonment
Sealing Record

Plug ID: 933259110
Layer: 1
Plug From: 380
Plug To: 35
Plug Depth UOM: ft

Method of Construction & Well
Use

Method Construction ID: 964909468
Method Construction Code:
Method Construction:
Other Method Construction:

Pipe Information

Pipe ID: 11185615
Casing No: 1
Comment:
Alt Name:

Appendix: Database Descriptions

*Environmental Risk Information Services (ERIS) can search the following databases. The extent of historical information varies with each database and current information is determined by what is publicly available to ERIS at the time of update. **Note:** Databases denoted with " * " indicates that the database will no longer be updated. See the individual database description for more information.*

Abandoned Aggregate Inventory:

Provincial

[AAGR](#)

The MAAP Program maintains a database of abandoned pits and quarries. Please note that the database is only referenced by lot and concession and city/town location. The database provides information regarding the location, type, size, land use, status and general comments.*

Government Publication Date: Sept 2002*

Aggregate Inventory:

Provincial

[AGR](#)

The Ontario Ministry of Natural Resources maintains a database of all active pits and quarries. The database provides information regarding the registered owner/operator, location name, operation type, approval type, and maximum annual tonnage.

Government Publication Date: Up to Sep 2019

Abandoned Mine Information System:

Provincial

[AMIS](#)

The Abandoned Mines Information System contains data on known abandoned and inactive mines located on both Crown and privately held lands. The information was provided by the Ministry of Northern Development and Mines (MNDM), with the following disclaimer: "the database provided has been compiled from various sources, and the Ministry of Northern Development and Mines makes no representation and takes no responsibility that such information is accurate, current or complete". Reported information includes official mine name, status, background information, mine start/end date, primary commodity, mine features, hazards and remediation.

Government Publication Date: 1800-Oct 2018

Anderson's Waste Disposal Sites:

Private

[ANDR](#)

The information provided in this database was collected by examining various historical documents which aimed to characterize the likely position of former waste disposal sites from 1860 to present. The research initiative behind the creation of this database was to identify those sites that are missing from the Ontario MOE Waste Disposal Site Inventory, as well as to provide revisions and corrections to the positions and descriptions of sites currently listed in the MOE inventory. In addition to historic waste disposal facilities, the database also identifies certain auto wreckers and scrap yards that have been extrapolated from documentary sources. Please note that the data is not warranted to be complete, exhaustive or authoritative. The information was collected for research purposes only.

Government Publication Date: 1860s-Present

Aboveground Storage Tanks:

Provincial

[AST](#)

Historical listing of aboveground storage tanks made available by the Department of Natural Resources and Forestry. Includes tanks used to hold water or petroleum. This dataset has been retired as of September 25, 2014 and will no longer be updated.

Government Publication Date: May 31, 2014

Automobile Wrecking & Supplies:

Private

[AUWR](#)

This database provides an inventory of known locations that are involved in the scrap metal, automobile wrecking/recycling, and automobile parts & supplies industry. Information is provided on the company name, location and business type.

Government Publication Date: 1999-Jan 31, 2020

Borehole:

Provincial

[BORE](#)

A borehole is the generalized term for any narrow shaft drilled in the ground, either vertically or horizontally. The information here includes geotechnical investigations or environmental site assessments, mineral exploration, or as a pilot hole for installing piers or underground utilities. Information is from many sources such as the Ministry of Transportation (MTO) boreholes from engineering reports and projects from the 1950 to 1990's in Southern Ontario. Boreholes from the Ontario Geological Survey (OGS) including The Urban Geology Analysis Information System (UGAIS) and the York Peel Durham Toronto (YPDT) database of the Conservation Authority Moraine Coalition. This database will include fields such as location, stratigraphy, depth, elevation, year drilled, etc. For all water well data or oil and gas well data for Ontario please refer to WWIS and OOGW.

Government Publication Date: 1875-Jul 2018

Certificates of Approval:

Provincial CA

This database contains the following types of approvals: Air & Noise, Industrial Sewage, Municipal & Private Sewage, Waste Management Systems and Renewable Energy Approvals. The MOE in Ontario states that any facility that releases emissions to the atmosphere, discharges contaminants to ground or surface water, provides potable water supplies, or stores, transports or disposes of waste, must have a Certificate of Approval before it can operate lawfully. Fields include approval number, business name, address, approval date, approval type and status. This database will no longer be updated, as CofA's have been replaced by either Environmental Activity and Sector Registry (EASR) or Environmental Compliance Approval (ECA). Please refer to those individual databases for any information after Oct.31, 2011.

Government Publication Date: 1985-Oct 30, 2011*

Dry Cleaning Facilities:

Federal CDRY

List of dry cleaning facilities made available by Environment and Climate Change Canada. Environment and Climate Change Canada's Tetrachloroethylene (Use in Dry Cleaning and Reporting Requirements) Regulations (SOR/2003-79) are intended to reduce releases of tetrachloroethylene to the environment from dry cleaning facilities.

Environment and Climate Change Canada cites the coronavirus pandemic as an explanation for delays in releasing data pursuant to requests.

Government Publication Date: Jan 2004-Dec 2017

Commercial Fuel Oil Tanks:

Provincial CFOT

Locations of commercial underground fuel oil tanks. This is not a comprehensive or complete inventory of commercial fuel tanks in the province; this listing is a copy of records of registered commercial underground fuel oil tanks obtained under Access to Public Information.

Note that the following types of tanks do not require registration: waste oil tanks in apartments, office buildings, residences, etc.; aboveground gas or diesel tanks. Records are not verified for accuracy or completeness.

Government Publication Date: Jul 31, 2020

Chemical Register:

Private CHEM

This database includes information from both a one time study conducted in 1992 and private source and is a listing of facilities that manufacture or distribute chemicals. The production of these chemical substances may involve one or more chemical reactions and/or chemical separation processes (i.e. fractionation, solvent extraction, crystallization, etc.).

Government Publication Date: 1999-Jan 31, 2020

Compressed Natural Gas Stations:

Private CNG

Canada has a network of public access compressed natural gas (CNG) refuelling stations. These stations dispense natural gas in compressed form at 3,000 pounds per square inch (psi), the pressure which is allowed within the current Canadian codes and standards. The majority of natural gas refuelling is located at existing retail gasoline that have a separate refuelling island for natural gas. This list of stations is made available by the Canadian Natural Gas Vehicle Alliance.

Government Publication Date: Dec 2012 - Jun 2020

Inventory of Coal Gasification Plants and Coal Tar Sites:

Provincial COAL

This inventory includes both the "Inventory of Coal Gasification Plant Waste Sites in Ontario-April 1987" and the Inventory of Industrial Sites Producing or Using Coal Tar and Related Tars in Ontario-November 1988) collected by the MOE. It identifies industrial sites that produced and continue to produce or use coal tar and other related tars. Detailed information is available and includes: facility type, size, land use, information on adjoining properties, soil condition, site operators/occupants, site description, potential environmental impacts and historic maps available. This was a one-time inventory.*

Government Publication Date: Apr 1987 and Nov 1988*

Compliance and Convictions:

Provincial CONV

This database summarizes the fines and convictions handed down by the Ontario courts beginning in 1989. Companies and individuals named here have been found guilty of environmental offenses in Ontario courts of law.

Government Publication Date: 1989-Dec 2019

Certificates of Property Use:

Provincial CPU

This is a subset taken from Ontario's Environmental Registry (EBR) database. It will include all CPU's on the registry such as (EPA s. 168.6) - Certificate of Property Use.

Government Publication Date: 1994-Jul 31, 2020

Delisted Fuel Tanks:

Provincial DELISTED TANK

List of fuel storage tank sites that were once found in - and have since been removed from - the list of fuel storage tanks made available by the regulatory agency under Access to Public Information.

Government Publication Date: Jul 31, 2020

Drill Hole Database:

Provincial

DRL

The Ontario Drill Hole Database contains information on more than 113,000 percussion, overburden, sonic and diamond drill holes from assessment files on record with the department of Mines and Minerals. Please note that limited data is available for southern Ontario, as it was the last area to be completed. The database was created when surveys submitted to the Ministry were converted in the Assessment File Research Image Database (AFRI) project. However, the degree of accuracy (coordinates) as to the exact location of drill holes is dependent upon the source document submitted to the MNDM. Levels of accuracy used to locate holes are: centering on the mining claim; a sketch of the mining claim; a 1:50,000 map; a detailed company map; or from submitted a "Report of Work".

Government Publication Date: 1886 - Sep 2019

Environmental Activity and Sector Registry:

Provincial

EASR

On October 31, 2011, a smarter, faster environmental approvals system came into effect in Ontario. The EASR allows businesses to register certain activities with the ministry, rather than apply for an approval. The registry is available for common systems and processes, to which preset rules of operation can be applied. The EASR is currently available for: heating systems, standby power systems and automotive refinishing. Businesses whose activities aren't subject to the EASR may apply for an ECA (Environmental Compliance Approval), Please see our ECA database.

Government Publication Date: Oct 2011-Aug 31, 2020

Environmental Registry:

Provincial

EBR

The Environmental Registry lists proposals, decisions and exceptions regarding policies, Acts, instruments, or regulations that could significantly affect the environment. Through the Registry, thirteen provincial ministries notify the public of upcoming proposals and invite their comments. For example, if a local business is requesting a permit, license, or certificate of approval to release substances into the air or water; these are notified on the registry. Data includes: Approval for discharge into the natural environment other than water (i.e. Air) - EPA s. 9, Approval for sewage works - OWRA s. 53(1), and EPA s. 27 - Approval for a waste disposal site. For information regarding Permit to Take Water (PTTW), Certificate of Property Use (CPU) and (ORD) Orders please refer to those individual databases.

Government Publication Date: 1994-Jul 31, 2020

Environmental Compliance Approval:

Provincial

ECA

On October 31, 2011, a smarter, faster environmental approvals system came into effect in Ontario. In the past, a business had to apply for multiple approvals (known as certificates of approval) for individual processes and pieces of equipment. Today, a business either registers itself, or applies for a single approval, depending on the types of activities it conducts. Businesses whose activities aren't subject to the EASR may apply for an ECA. A single ECA addresses all of a business's emissions, discharges and wastes. Separate approvals for air, noise and waste are no longer required. This database will also include Renewable Energy Approvals. For certificates of approval prior to Nov 1st, 2011, please refer to the CA database. For all Waste Disposal Sites please refer to the WDS database.

Government Publication Date: Oct 2011-Aug 31, 2020

Environmental Effects Monitoring:

Federal

EEM

The Environmental Effects Monitoring program assesses the effects of effluent from industrial or other sources on fish, fish habitat and human usage of fisheries resources. Since 1992, pulp and paper mills have been required to conduct EEM studies under the Pulp and Paper Effluent Regulations. This database provides information on the mill name, geographical location and sub-lethal toxicity data.

Government Publication Date: 1992-2007*

ERIS Historical Searches:

Private

EHS

ERIS has compiled a database of all environmental risk reports completed since March 1999. Available fields for this database include: site location, date of report, type of report, and search radius. As per all other databases, the ERIS database can be referenced on both the map and "Statistical Profile" page.

Government Publication Date: 1999-Jul 31, 2020

Environmental Issues Inventory System:

Federal

EIIS

The Environmental Issues Inventory System was developed through the implementation of the Environmental Issues and Remediation Plan. This plan was established to determine the location and severity of contaminated sites on inhabited First Nation reserves, and where necessary, to remediate those that posed a risk to health and safety; and to prevent future environmental problems. The EIIS provides information on the reserve under investigation, inventory number, name of site, environmental issue, site action (Remediation, Site Assessment), and date investigation completed.

Government Publication Date: 1992-2001*

Emergency Management Historical Event:

Provincial

EMHE

List of locations of historical occurrences of emergency events, including those assigned to the Ministry of Natural Resources by Order-In-Council (OIC) under the Emergency Management and Civil Protection Act, as well as events where MNR provided requested emergency response assistance. Many of these events will have involved community evacuations, significant structural loss, and/or involvement of MNR emergency response staff. These events fall into one of ten (10) type categories: Dam Failure; Drought / Low Water; Erosion; Flood; Forest Fire; Soil and Bedrock Instability; Petroleum Resource Center Event, EMO Requested Assistance, Continuity of Operations Event, Other Requested Assistance. EMHE record details are reproduced by ERIS under License with the Ontario Ministry of Natural Resources © Queen's Printer for Ontario, 2017.

Government Publication Date: Dec 31, 2016

Environmental Penalty Annual Report:

Provincial

EPAR

This database contains data from Ontario's annual environmental penalty report published by the Ministry of the Environment and Climate Change. These reports provide information on environmental penalties for land or water violations issued to companies in one of the nine industrial sectors covered by the Municipal Industrial Strategy for Abatement (MISA) regulations.

Government Publication Date: Jan 1, 2011 - Dec 31, 2019

List of Expired Fuels Safety Facilities:

Provincial

EXP

List of facilities and tanks for which there was once a fuel registration. This is not a comprehensive or complete inventory of expired tanks/tank facilities in the province; this listing is a copy of previously registered tanks and facilities obtained under Access to Public Information. Includes private fuel outlets, bulk plants, fuel oil tanks, gasoline stations, marinas, propane filling stations, liquid fuel tanks, piping systems, etc; includes tanks which have been removed from the ground.

Notes: registration was not required for private fuel underground/aboveground storage tanks prior to January 1990, nor for furnace oil tanks prior to May 1, 2002; registration is not required for waste oil tanks in apartments, office buildings, residences, etc., or aboveground gas or diesel tanks. Records are not verified for accuracy or completeness.

Government Publication Date: Jul 31, 2020

Federal Convictions:

Federal

FCON

Environment Canada maintains a database referred to as the "Environmental Registry" that details prosecutions under the Canadian Environmental Protection Act (CEPA) and the Fisheries Act (FA). Information is provided on the company name, location, charge date, offence and penalty.

Government Publication Date: 1988-Jun 2007*

Contaminated Sites on Federal Land:

Federal

FCS

The Federal Contaminated Sites Inventory includes information on known federal contaminated sites under the custodianship of departments, agencies and consolidated Crown corporations as well as those that are being or have been investigated to determine whether they have contamination arising from past use that could pose a risk to human health or the environment. The inventory also includes non-federal contaminated sites for which the Government of Canada has accepted some or all financial responsibility. It does not include sites where contamination has been caused by, and which are under the control of, enterprise Crown corporations, private individuals, firms or other levels of government. Includes fire training sites and sites at which Per- and Polyfluoroalkyl Substances (PFAS) are a concern.

Government Publication Date: Jun 2000-Apr 2020

Fisheries & Oceans Fuel Tanks:

Federal

FOFT

Fisheries & Oceans Canada maintains an inventory of aboveground & underground fuel storage tanks located on Fisheries & Oceans property or controlled by DFO. Our inventory provides information on the site name, location, tank owner, tank operator, facility type, storage tank location, tank contents & capacity, and date of tank installation.

Government Publication Date: 1964-Sep 2019

Federal Identification Registry for Storage Tank Systems (FIRSTS):

Federal

FRST

A list of federally regulated Storage tanks from the Federal Identification Registry for Storage Tank Systems (FIRSTS). FIRSTS is Environment and Climate Change Canada's database of storage tank systems subject to the Storage Tank for Petroleum Products and Allied Petroleum Products Regulations. The main objective of the Regulations is to prevent soil and groundwater contamination from storage tank systems located on federal and aboriginal lands. Storage tank systems that do not have a valid identification number displayed in a readily visible location on or near the storage tank system may be refused product delivery.

Government Publication Date: May 31, 2018

Fuel Storage Tank:

Provincial

FST

List of registered private and retail fuel storage tanks. This is not a comprehensive or complete inventory of private and retail fuel storage tanks in the province; this listing is a copy of registered private and retail fuel storage tanks, obtained under Access to Public Information.

Notes: registration was not required for private fuel underground/aboveground storage tanks prior to January 1990, nor for furnace oil tanks prior to May 1, 2002; registration is not required for waste oil tanks in apartments, office buildings, residences, etc., or aboveground gas or diesel tanks. Records are not verified for accuracy or completeness.

Government Publication Date: Jul 31, 2020

Fuel Storage Tank - Historic:

Provincial

FSTH

The Fuels Safety Branch of the Ontario Ministry of Consumer and Commercial Relations maintained a database of all registered private fuel storage tanks. Public records of private fuel storage tanks are only available since the registration became effective in September 1989. This information is now collected by the Technical Standards and Safety Authority.

Government Publication Date: Pre-Jan 2010*

Ontario Regulation 347 Waste Generators Summary:

Provincial

GEN

Regulation 347 of the Ontario EPA defines a waste generation site as any site, equipment and/or operation involved in the production, collection, handling and/or storage of regulated wastes. A generator of regulated waste is required to register the waste generation site and each waste produced, collected, handled, or stored at the site. This database contains the registration number, company name and address of registered generators including the types of hazardous wastes generated. It includes data on waste generating facilities such as: drycleaners, waste treatment and disposal facilities, machine shops, electric power distribution etc. This information is a summary of all years from 1986 including the most currently available data. Some records may contain, within the company name, the phrase "See & Use..." followed by a series of letters and numbers. This occurs when one company is amalgamated with or taken over by another registered company. The number listed as "See & Use", refers to the new ownership and the other identification number refers to the original ownership. This phrase serves as a link between the 2 companies until operations have been fully transferred.

Government Publication Date: 1986-Apr 30, 2020**Greenhouse Gas Emissions from Large Facilities:**

Federal

GHG

List of greenhouse gas emissions from large facilities made available by Environment Canada. Greenhouse gas emissions in kilotonnes of carbon dioxide equivalents (kt CO₂ eq).

Government Publication Date: 2013-Dec 2017**TSSA Historic Incidents:**

Provincial

HINC

List of historic incidences of spills and leaks of diesel, fuel oil, gasoline, natural gas, propane, and hydrogen recorded by the TSSA in their previous incident tracking system. The TSSA's Fuels Safety Program administers the Technical Standards & Safety Act 2000, providing fuel-related safety services associated with the safe transportation, storage, handling and use of fuels such as gasoline, diesel, propane, natural gas and hydrogen. Under this Act, the TSSA regulates fuel suppliers, storage facilities, transport trucks, pipelines, contractors and equipment or appliances that use fuels. Records are not verified for accuracy or completeness. This is not a comprehensive or complete inventory of historical fuel spills and leaks in the province. This listing is a copy of the data captured at one moment in time and is hence limited by the record date provided here.

Government Publication Date: 2006-June 2009***Indian & Northern Affairs Fuel Tanks:**

Federal

IAFT

The Department of Indian & Northern Affairs Canada (INAC) maintains an inventory of aboveground & underground fuel storage tanks located on both federal and crown land. Our inventory provides information on the reserve name, location, facility type, site/facility name, tank type, material & ID number, tank contents & capacity, and date of tank installation.

Government Publication Date: 1950-Aug 2003***Fuel Oil Spills and Leaks:**

Provincial

INC

Listing of spills and leaks of diesel, fuel oil, gasoline, natural gas, propane, and hydrogen reported to the Spills Action Centre (SAC). This is not a comprehensive or complete inventory of fuel-related leaks, spills, and incidents in the province; this listing in a copy of incidents reported to the SAC, obtained under Access to Public Information. Includes incidents from fuel-related hazards such as spills, fires, and explosions. Records are not verified for accuracy or completeness.

Government Publication Date: Jul 31, 2020**Landfill Inventory Management Ontario:**

Provincial

LIMO

The Landfill Inventory Management Ontario (LIMO) database is updated every year, as the Ministry of the Environment, Conservation and Parks compiles new and updated information. Includes small and large landfills currently operating as well as those which are closed and historic. Operators of larger landfills provide landfill information for the previous operating year to the ministry for LIMO including: estimated amount of total waste received, landfill capacity, estimated total remaining landfill capacity, fill rates, engineering designs, reporting and monitoring details, size of location, service area, approved waste types, leachate of site treatment, contaminant attenuation zone and more. The small landfills include information such as site owner, site location and certificate of approval # and status.

Government Publication Date: Feb 28, 2019**Canadian Mine Locations:**

Private

MINE

This information is collected from the Canadian & American Mines Handbook. The Mines database is a national database that provides over 290 listings on mines (listed as public companies) dealing primarily with precious metals and hard rocks. Listed are mines that are currently in operation, closed, suspended, or are still being developed (advanced projects). Their locations are provided as geographic coordinates (x, y and/or longitude, latitude). As of 2002, data pertaining to Canadian smelters and refineries has been appended to this database.

Government Publication Date: 1998-2009***Mineral Occurrences:**

Provincial

MNR

In the early 70's, the Ministry of Northern Development and Mines created an inventory of approximately 19,000 mineral occurrences in Ontario, in regard to metallic and industrial minerals, as well as some information on building stones and aggregate deposits. Please note that the "Horizontal Positional Accuracy" is approximately +/- 200 m. Many reference elements for each record were derived from field sketches using pace or chain/tape measurements against claim posts or topographic features in the area. The primary limiting factor for the level of positional accuracy is the scale of the source material. The testing of horizontal accuracy of the source materials was accomplished by comparing the plan metric (X and Y) coordinates of that point with the coordinates of the same point as defined from a source of higher accuracy.

Government Publication Date: 1846-Jan 2020

National Analysis of Trends in Emergencies System (NATES):

Federal

[NATE](#)

In 1974 Environment Canada established the National Analysis of Trends in Emergencies System (NATES) database, for the voluntary reporting of significant spill incidents. The data was to be used to assist in directing the work of the emergencies program. NATES ran from 1974 to 1994. Extensive information is available within this database including company names, place where the spill occurred, date of spill, cause, reason and source of spill, damage incurred, and amount, concentration, and volume of materials released.

Government Publication Date: 1974-1994***Non-Compliance Reports:**

Provincial

[NCPL](#)

The Ministry of the Environment provides information about non-compliant discharges of contaminants to air and water that exceed legal allowable limits, from regulated industrial and municipal facilities. A reported non-compliance failure may be in regard to a Control Order, Certificate of Approval, Sectoral Regulation or specific regulation/act.

Government Publication Date: Dec 31, 2018**National Defense & Canadian Forces Fuel Tanks:**

Federal

[NDFT](#)

The Department of National Defense and the Canadian Forces maintains an inventory of all aboveground & underground fuel storage tanks located on DND lands. Our inventory provides information on the base name, location, tank type & capacity, tank contents, tank class, date of tank installation, date tank last used, and status of tank as of May 2001. This database will no longer be updated due to the new National Security protocols which have prohibited any release of this database.

Government Publication Date: Up to May 2001***National Defense & Canadian Forces Spills:**

Federal

[NDSP](#)

The Department of National Defense and the Canadian Forces maintains an inventory of spills to land and water. All spill sites have been classified under the "Transportation of Dangerous Goods Act - 1992". Our inventory provides information on the facility name, location, spill ID #, spill date, type of spill, as well as the quantity of substance spilled & recovered.

Government Publication Date: Mar 1999-Apr 2018**National Defence & Canadian Forces Waste Disposal Sites:**

Federal

[NDWD](#)

The Department of National Defence and the Canadian Forces maintains an inventory of waste disposal sites located on DND lands. Where available, our inventory provides information on the base name, location, type of waste received, area of site, depth of site, year site opened/closed and status.

Government Publication Date: 2001-Apr 2007***National Energy Board Pipeline Incidents:**

Federal

[NEBI](#)

Locations of pipeline incidents from 2008 to present, made available by the Canada Energy Regulator (CER) - previously the National Energy Board (NEB). Includes incidents reported under the Onshore Pipeline Regulations and the Processing Plant Regulations related to pipelines under federal jurisdiction, does not include incident data related to pipelines under provincial or territorial jurisdiction.

Government Publication Date: 2008-Mar 31, 2020**National Energy Board Wells:**

Federal

[NEBP](#)

The NEBW database contains information on onshore & offshore oil and gas wells that are outside provincial jurisdiction(s) and are thereby regulated by the National Energy Board. Data is provided regarding the operator, well name, well ID No./UWI, status, classification, well depth, spud and release date.

Government Publication Date: 1920-Feb 2003***National Environmental Emergencies System (NEES):**

Federal

[NEES](#)

In 2000, the Emergencies program implemented NEES, a reporting system for spills of hazardous substances. For the most part, this system only captured data from the Atlantic Provinces, some from Quebec and Ontario and a portion from British Columbia. Data for Alberta, Saskatchewan, Manitoba and the Territories was not captured. However, NEES is also a repository for previous Environment Canada spill datasets. NEES is composed of the historic datasets 'or Trends' which dates from approximately 1974 to present. NEES Trends is a compilation of historic databases, which were merged and includes data from NATES (National Analysis of Trends in Emergencies System), ARTS (Atlantic Regional Trends System), and NEES. In 2001, the Emergencies Program determined that variations in reporting regimes and requirements between federal and provincial agencies made national spill reporting and trend analysis difficult to achieve. As a consequence, the department has focused efforts on capturing data on spills of substances which fall under its legislative authority only (CEPA and FA). As such, the NEES database will be decommissioned in December 2004.

Government Publication Date: 1974-2003*

National PCB Inventory:

Federal

NPCB

Environment Canada's National PCB inventory includes information on in-use PCB containing equipment in Canada including federal, provincial and private facilities. Federal out-of-service PCB containing equipment and PCB waste owned by the federal government or by federally regulated industries such as airlines, railway companies, broadcasting companies, telephone and telecommunications companies, pipeline companies, etc. are also listed. Although it is not Environment Canada's mandate to collect data on non-federal PCB waste, the National PCB inventory includes some information on provincial and private PCB waste and storage sites. Some addresses provided may be Head Office addresses and are not necessarily the location of where the waste is being used or stored.

Government Publication Date: 1988-2008*

National Pollutant Release Inventory:

Federal

NPRI

Environment Canada has defined the National Pollutant Release Inventory ("NPRI") as a federal government initiative designed to collect comprehensive national data regarding releases to air, water, or land, and waste transfers for recycling for more than 300 listed substances.

Government Publication Date: 1993-May 2017

Oil and Gas Wells:

Private

OGWE

The Nickle's Energy Group (publisher of the Daily Oil Bulletin) collects information on drilling activity including operator and well statistics. The well information database includes name, location, class, status and depth. The main Nickle's database is updated on a daily basis, however, this database is updated on a monthly basis. More information is available at www.nickles.com.

Government Publication Date: 1988-May 31, 2020

Ontario Oil and Gas Wells:

Provincial

OOGW

In 1998, the MNR handed over to the Ontario Oil, Gas and Salt Resources Corporation, the responsibility of maintaining a database of oil and gas wells drilled in Ontario. The OGSR Library has over 20,000+ wells in their database. Information available for all wells in the ERIS database include well owner/operator, location, permit issue date, and well cap date, license No., status, depth and the primary target (rock unit) of the well being drilled. All geology/stratigraphy table information, plus all water table information is also provide for each well record.

Government Publication Date: 1800-Jun 2020

Inventory of PCB Storage Sites:

Provincial

OPCB

The Ontario Ministry of Environment, Waste Management Branch, maintains an inventory of PCB storage sites within the province. Ontario Regulation 11/82 (Waste Management - PCB) and Regulation 347 (Generator Waste Management) under the Ontario EPA requires the registration of inactive PCB storage equipment and/or disposal sites of PCB waste with the Ontario Ministry of Environment. This database contains information on: 1) waste quantities; 2) major and minor sites storing liquid or solid waste; and 3) a waste storage inventory.

Government Publication Date: 1987-Oct 2004; 2012-Dec 2013

Orders:

Provincial

ORD

This is a subset taken from Ontario's Environmental Registry (EBR) database. It will include all Orders on the registry such as (EPA s. 17) - Order for remedial work, (EPA s. 18) - Order for preventative measures, (EPA s. 43) - Order for removal of waste and restoration of site, (EPA s. 44) - Order for conformity with Act for waste disposal sites, (EPA s. 136) - Order for performance of environmental measures.

Government Publication Date: 1994-Jul 31, 2020

Canadian Pulp and Paper:

Private

PAP

This information is part of the Pulp and Paper Canada Directory. The Directory provides a comprehensive listing of the locations of pulp and paper mills and the products that they produce.

Government Publication Date: 1999, 2002, 2004, 2005, 2009-2014

Parks Canada Fuel Storage Tanks:

Federal

PCFT

Canadian Heritage maintains an inventory of known fuel storage tanks operated by Parks Canada, in both National Parks and at National Historic Sites. The database details information on site name, location, tank install/removal date, capacity, fuel type, facility type, tank design and owner/operator.

Government Publication Date: 1920-Jan 2005*

Pesticide Register:

Provincial

PES

The Ontario Ministry of the Environment and Climate Change maintains a database of licensed operators and vendors of registered pesticides.

Government Publication Date: Oct 2011-Aug 31, 2020

Pipeline Incidents:

Provincial

PINC

List of pipeline incidents (strikes, leaks, spills). This is not a comprehensive or complete inventory of pipeline incidents in the province; this listing in an historical copy of records previously obtained under Access to Public Information. Records are not verified for accuracy or completeness. The coronavirus pandemic is cited by the agency responsible for tank regulations and data as an explanation for delays in releasing data pursuant to requests.

Government Publication Date: Feb 28, 2017

Private and Retail Fuel Storage Tanks:

Provincial

[PRT](#)

The Fuels Safety Branch of the Ontario Ministry of Consumer and Commercial Relations maintained a database of all registered private fuel storage tanks and licensed retail fuel outlets. This database includes an inventory of locations that have gasoline, oil, waste oil, natural gas and/or propane storage tanks on their property. The MCCR no longer collects this information. This information is now collected by the Technical Standards and Safety Authority (TSSA).

Government Publication Date: 1989-1996*

Permit to Take Water:

Provincial

[PTTW](#)

This is a subset taken from Ontario's Environmental Registry (EBR) database. It will include all PTTW's on the registry such as OWRA s. 34 - Permit to take water.

Government Publication Date: 1994-Jul 31, 2020

Ontario Regulation 347 Waste Receivers Summary:

Provincial

[REC](#)

Part V of the Ontario Environmental Protection Act ("EPA") regulates the disposal of regulated waste through an operating waste management system or a waste disposal site operated or used pursuant to the terms and conditions of a Certificate of Approval or a Provisional Certificate of Approval. Regulation 347 of the Ontario EPA defines a waste receiving site as any site or facility to which waste is transferred by a waste carrier. A receiver of regulated waste is required to register the waste receiving facility. This database represents registered receivers of regulated wastes, identified by registration number, company name and address, and includes receivers of waste such as: landfills, incinerators, transfer stations, PCB storage sites, sludge farms and water pollution control plants. This information is a summary of all years from 1986 including the most currently available data.

Government Publication Date: 1986-2016

Record of Site Condition:

Provincial

[RSC](#)

The Record of Site Condition (RSC) is part of the Ministry of the Environment's Brownfields Environmental Site Registry. Protection from environmental cleanup orders for property owners is contingent upon documentation known as a record of site condition (RSC) being filed in the Environmental Site Registry. In order to file an RSC, the property must have been properly assessed and shown to meet the soil, sediment and groundwater standards appropriate for the use (such as residential) proposed to take place on the property. The Record of Site Condition Regulation (O. Reg. 153/04) details requirements related to site assessment and clean up.

RSCs filed after July 1, 2011 will also be included as part of the new (O.Reg. 511/09).

Government Publication Date: 1997-Sept 2001, Oct 2004-Jul 2020

Retail Fuel Storage Tanks:

Private

[RST](#)

This database includes an inventory of retail fuel outlet locations (including marinas) that have on their property gasoline, oil, waste oil, natural gas and / or propane storage tanks.

Government Publication Date: 1999-Jan 31, 2020

Scott's Manufacturing Directory:

Private

[SCT](#)

Scott's Directories is a data bank containing information on over 200,000 manufacturers across Canada. Even though Scott's listings are voluntary, it is the most comprehensive database of Canadian manufacturers available. Information concerning a company's address, plant size, and main products are included in this database.

Government Publication Date: 1992-Mar 2011*

Ontario Spills:

Provincial

[SPL](#)

List of spills and incidents made available the Ministry of the Environment, Conservation and Parks. This database identifies information such as location (approximate), type and quantity of contaminant, date of spill, environmental impact, cause, nature of impact, etc. Information from 1988-2002 was part of the ORIS (Occurrence Reporting Information System). The SAC (Spills Action Centre) handles all spills reported in Ontario. Regulations for spills in Ontario are part of the MOE's Environmental Protection Act, Part X.

The Ministry of the Environment, Conservation and Parks cites the coronavirus pandemic as an explanation for delays in releasing data pursuant to requests.

Government Publication Date: 1988-Nov 2019

Wastewater Discharger Registration Database:

Provincial

[SRDS](#)

Information under this heading is combination of the following 2 programs. The Municipal/Industrial Strategy for Abatement (MISA) division of the Ontario Ministry of Environment maintained a database of all direct dischargers of toxic pollutants within nine sectors including: Electric Power Generation; Mining; Petroleum Refining; Organic Chemicals; Inorganic Chemicals; Pulp & Paper; Metal Casting; Iron & Steel; and Quarries. All sampling information is now collected and stored within the Sample Result Data Store (SRDS).

Government Publication Date: 1990-Dec 31, 2017

Anderson's Storage Tanks:

Private

TANK

The information provided in this database was collected by examining various historical documents, which identified the location of former storage tanks, containing substances such as fuel, water, gas, oil, and other various types of miscellaneous products. Information is available in regard to business operating at tank site, tank location, permit year, permit & installation type, no. of tanks installed & configuration and tank capacity. Data contained within this database pertains only to the city of Toronto and is not warranted to be complete, exhaustive or authoritative. The information was collected for research purposes only.

Government Publication Date: 1915-1953*

Transport Canada Fuel Storage Tanks:

Federal

TCFT

List of fuel storage tanks currently or previously owned or operated by Transport Canada. This inventory also includes tanks on The Pickering Lands, which refers to 7,530 hectares (18,600 acres) of land in Pickering, Markham, and Uxbridge owned by the Government of Canada since 1972; properties on this land has been leased by the government since 1975, and falls under the Site Management Policy of Transport Canada, but is administered by Public Works and Government Services Canada. This inventory provides information on the site name, location, tank age, capacity and fuel type.

Government Publication Date: 1970-Aug 2018

Variances for Abandonment of Underground Storage Tanks:

Provincial

VAR

Listing of variances granted for storage tank abandonment. This is not a comprehensive or complete inventory of tank abandonment variances in the province; this listing is a copy of tank abandonment variance records previously obtained under Access to Public Information. In Ontario, registered underground storage tanks must be removed within two years of disuse; if removal of a tank is not feasible, an application may be sought for a variance from this code requirement.

Records are not verified for accuracy or completeness.

Government Publication Date: Jul 31, 2020

Waste Disposal Sites - MOE CA Inventory:

Provincial

WDS

The Ontario Ministry of Environment, Waste Management Branch, maintains an inventory of known open (active or inactive) and closed disposal sites in the Province of Ontario. Active sites maintain a Certificate of Approval, are approved to receive and are receiving waste. Inactive sites maintain Certificate(s) of Approval but are not receiving waste. Closed sites are not receiving waste. The data contained within this database was compiled from the MOE's Certificate of Approval database. Locations of these sites may be cross-referenced to the Anderson database described under ERIS's Private Source Database section, by the CA number. All new Environmental Compliance Approvals handed out after Oct 31, 2011 for Waste Disposal Sites will still be found in this database.

Government Publication Date: Oct 2011-Aug 31, 2020

Waste Disposal Sites - MOE 1991 Historical Approval Inventory:

Provincial

WDSH

In June 1991, the Ontario Ministry of Environment, Waste Management Branch, published the "June 1991 Waste Disposal Site Inventory", of all known active and closed waste disposal sites as of October 30st, 1990. For each "active" site as of October 31st 1990, information is provided on site location, site/CA number, waste type, site status and site classification. For each "closed" site as of October 31st 1990, information is provided on site location, site/CA number, closure date and site classification. Locations of these sites may be cross-referenced to the Anderson database described under ERIS's Private Source Database section, by the CA number.

Government Publication Date: Up to Oct 1990*

Water Well Information System:

Provincial

WWIS

This database describes locations and characteristics of water wells found within Ontario in accordance with Regulation 903. It includes such information as coordinates, construction date, well depth, primary and secondary use, pump rate, static water level, well status, etc. Also included are detailed stratigraphy information, approximate depth to bedrock and the approximate depth to the water table.

Government Publication Date: Apr 30, 2020

Definitions

Database Descriptions: This section provides a detailed explanation for each database including: source, information available, time coverage, and acronyms used. They are listed in alphabetic order.

Detail Report: This is the section of the report which provides the most detail for each individual record. Records are summarized by location, starting with the project property followed by records in closest proximity.

Distance: The distance value is the distance between plotted points, not necessarily the distance between the sites' boundaries. All values are an approximation.

Direction: The direction value is the compass direction of the site in respect to the project property and/or center point of the report.

Elevation: The elevation value is taken from the location at which the records for the site address have been plotted. All values are an approximation. Source: Google Elevation API.

Executive Summary: This portion of the report is divided into 3 sections:

'Report Summary'- Displays a chart indicating how many records fall on the project property and, within the report search radii.

'Site Report Summary'-Project Property'- This section lists all the records which fall on the project property. For more details, see the 'Detail Report' section.

'Site Report Summary-Surrounding Properties'- This section summarizes all records on adjacent properties, listing them in order of proximity from the project property. For more details, see the 'Detail Report' section.

Map Key: The map key number is assigned according to closest proximity from the project property. Map Key numbers always start at #1. The project property will always have a map key of '1' if records are available. If there is a number in brackets beside the main number, this will indicate the number of records on that specific property. If there is no number in brackets, there is only one record for that property.

The symbol and colour used indicates 'elevation': the red inverted triangle will dictate 'ERIS Sites with Lower Elevation', the yellow triangle will dictate 'ERIS Sites with Higher Elevation' and the orange square will dictate 'ERIS Sites with Same Elevation.'

Unplottables: These are records that could not be mapped due to various reasons, including limited geographic information. These records may or may not be in your study area, and are included as reference.



Appendix D

Freedom of Information Request

This form is for requesting documents which are in the Ministry's files on environmental concerns related to properties. Please refer to the guide on the completion and use of this form. Our fax no. is (416) 314-4285.

Requester Data			For Ministry Use Only	
Name, Title, Company Name and Mailing Address of Requester Sarh Sheth, M.Sc., EIT DS Consultants Ltd. 6221 Highway 7, Unit 16 Vaughan, ON, L4H 0K8 Email Address: sarh.sheth@dsconsultants.ca			FOI Request No.	Date Request Received
			Fee Paid <input type="checkbox"/> ACCT <input type="checkbox"/> CHQ <input checked="" type="checkbox"/> VISA-MC <input type="checkbox"/> CASH	
Telephone/Fax Nos. Tel : 905-264-9393	Your Project/Reference No. 20-169-100	Signature of Requester	<input type="checkbox"/> CNR <input type="checkbox"/> ER <input type="checkbox"/> NOR <input type="checkbox"/> SWR <input type="checkbox"/> WCR <input type="checkbox"/> SAC <input type="checkbox"/> IEB <input type="checkbox"/> EAA <input type="checkbox"/> EMR <input type="checkbox"/> SWA	

Request Parameters

Municipal Address / Lot, Concession, Geographic Township (Municipal address essential for cities, towns or regions)	
14275 The Gore Road, Bolton, ON	
Part of Lot 12, Concession 4, Albion as in VS172840 (Secondly) Except Parts 1 & 2 43R1538 and Part 43R2952 Caledon	
Present Property Owner(s) and Date(s) of Ownership Argo Development Corporation	
Previous Property Owner(s) and Date(s) of Ownership	
Present/Previous Tenant(s), (if applicable)	

Search Parameters	Specify Year(s) Requested
Files older than 2 years may require \$60.00 retrieval cost. There is no guarantee that records responsive to your request will be located.	
Environmental concerns (General correspondence, occurrence reports, abatement)	All Years
Orders	All Years
Spills	All Years
Investigations/prosecutions ▶ Owner AND tenant information must be provided	All Years
Waste Generator number/classes	All Years

Certificates of Approval ▶ Proponent information must be provided

1985 and prior records are searched manually. **Search fees in excess of \$300.00** could be incurred, depending on the types and years to be searched. Specify Certificates of Approval number (s) (if known). **If supporting documents are also required, mark SD box** and specify type e.g. maps, plans, reports, etc.

	SD	Specify Year(s) Requested
air - emissions		1986- present
water - mains, treatment, ground level, standpipes & elevated storage, pumping stations (local & booster)		1986- present
sewage - sanitary, storm, treatment, stormwater, leachate & leachate treatment & sewage pump stations		1986- present
waste water - industrial discharge		1986- present
waste sites - disposal, landfill sites, transfer stations, processing sites, incinerator sites		1986- present
waste systems - PCB destruction, mobile waste processing units, haulers, sewage, non-hazardous & hazardous waste		1986- present
pesticides - licenses		1986- present

A \$5.00 non-refundable application fee, payable to the Minister of Finance, is mandatory. The cost of locating on-site and/or preparing any record is \$30.00/hour and 20 cents/page for photocopying and you will be contacted for approval for fees in excess of \$30.00.

Norina Paolucci

From: Public Information Services <publicinformationservices@tssa.org>
Sent: March 9, 2023 1:39 PM
To: Norina Paolucci
Subject: RE: search of the neighbouring properties

This email was sent from outside your organisation. This often happens in phishing attempts. Please only interact with this email if you know its source and that the content is safe.

Please refrain from sending documents to head office. The Public Information (PI) team works remotely, mailing in applications will lengthen the overall processing time.

NO RECORD FOUND IN CURRENT DATABASE

Hello,

Thank you for your request for confirmation of public information. TSSA has performed a preliminary search of TSSA's current database.

- We confirm that there are no records in our current database of any fuel storage tanks at the subject address(es).

This is not a confirmation that there are no records in the archives. For a further search in our archives, please submit an application for release of public information (PI Form) through TSSA's new Service Prepayment Portal. The associated fee must be paid via credit card (Visa or MasterCard) through a secure site.

Please follow the steps below to access the new application(s) and Service Prepayment Portal:

1. Click [Release of Public Information - TSSA](#) - TSSA and click "need a copy of a document";
2. Select the appropriate application, download it and complete it in full; and
3. Proceed to page 3 of the application and click the link TSSA Service Prepayment Portal under payment options (the link will take you the secure site to pay for the release via credit card).

Accessing the Service Prepayment Portal:

1. Select new or existing customer (*if you are an existing customer, you will need your account # & postal code to access your account);
2. Select the program area: AD (Amusement Devices), BPV (Boilers and Pressure Vessels), ED (Elevating Devices), FS (Fuels Services), OE (Operating Engineers) or SKI (Ski Lifts) and click continue;
3. Enter the application form number (obtained from bottom left corner of application form) and click continue;
 - a. When selecting the application form number from the drop-down menu, please make sure you select the application that begins with "PI" (i.e. PI-FS, PI-BPV etc.);
4. Complete the primary contact information section;
5. Complete the fees section;
6. Upload your completed application; and
7. Upload supporting documents (if required) and click continue.

Once all steps have been successfully completed, you will receive your receipt via email.

Questions? Please contact TSSA's Public Information Release team at publicinformationservices@tssa.org.

Although TSSA believes the information provided pursuant to your request is accurate, please note that TSSA does not warrant this information in any way whatsoever.

Kind Regards,



Nicola Carty | Public Information Agent

Public Information

345 Carlingview Drive

Toronto, Ontario M9W 6N9

Tel: +1 416-734-3221 | E-Mail: ncarty@tssa.org

www.tssa.org



Winner of 2022 5-Star Safety Cultures Award

From: Norina Paolucci <NPaolucci@dsconsultants.ca>

Sent: Wednesday, March 8, 2023 6:02 PM

To: Public Information Services <publicinformationservices@tssa.org>

Subject: search of the neighbouring properties

[CAUTION]: This email originated outside the organisation.

Please do not click links or open attachments unless you recognise the source of this email and know the content is safe.

Hi TSSA,

Please conduct a search on the following properties:

- 14334 The Gore Road
- 14348 The Gore Road
- 14211 The Gore Road
- 14275 The Gore Road
- 14389 The Gore Road
- 14361 Humber Station Road
- 14436 Humber Station Road
- 14438 Humber Station Road
- 14411 Humber Station Road
- 14384 Humber Station Road
- 14396 Humber Station Road
- 14305 Humber Station Road
- 14287 Humber Station Road
- 14275 Humber Station Road
- 14226 Humber Station Road
- 14206 Humber Station Road
- 14166 Humber Station Road
- 14091 Humber Station Road
- 14100 Humber Station Road

Thank you

Drew Doak

From: sarth.sheth@dsconsultants.ca
Sent: January 5, 2021 2:11 PM
To: drew.doak
Subject: Fwd: RE: UST/AST search Bolton, ON

--

Sent from myMail for Android

----- Forwarded Message -----

From: Public Information Services publicinformationsservices@tssa.org
To: sarth.sheth@dsconsultants.ca
Date: Wednesday, 23 September 2020, 01:30p.m. -04:00
Subject: RE: UST/AST search Bolton, ON

Hello. Thank you for your request for confirmation of public information.

We confirm that there are no records in our database of any fuel storage tanks at the subject addresses.

For a further search in our archives please complete our release of public information form found at https://www.tssa.org/en/about-tssa/release-of-public-information.aspx?_mid_=392 and email the completed form to publicinformationsservices@tssa.org along with a fee of \$56.50 (including HST) per location. The fee is payable with credit card (Visa or MasterCard).

Although TSSA believes the information provided pursuant to your request is accurate, please note that TSSA does not warrant this information in any way whatsoever.

Please refrain from sending documents to head office and only submit your requests electronically via email along with credit card payment. We are all working remotely and mailing in applications with cheques will lengthen the overall processing time.

Kind regards,

Roxana

Public Information Agent

Facilities and Business Services

345 Carlingview Drive

Toronto, Ontario M9W 6N9

Tel: +1-416-734-6222 | Fax: +1-416-734-3568 | E-Mail: publicinformationsservices@tssa.org

www.tssa.org





From: Sarth Sheth <sarth.sheth@dsconsultants.ca>
Sent: September 21, 2020 2:52 PM
To: Public Information Services <publicinformationservices@tssa.org>
Subject: UST/AST search Bolton, ON

[CAUTION]: This email originated outside the organisation.

Please do not click links or open attachments unless you recognise the source of this email and know the content is safe.

Good Afternoon,

Could you please search your records for USTs/ASTs at the following addresses in Bolton, ON:

- The Gore Road: 14200, 14334, 14348, 14211, 14275, and 14389
- Humber Station Road: 14438, 14411, 14384, 14396, 14361, 14305, 14287, 14275, 14226, 14206, 14166, 14091, and 14100

Thank you for your time.

--

Thank you kindly,



Sarth Sheth, M.Sc., EIT
Environmental Technician
DS Consultants Ltd.
6221 Highway 7, Unit 16
Phone: (905) 264-9393



Appendix E

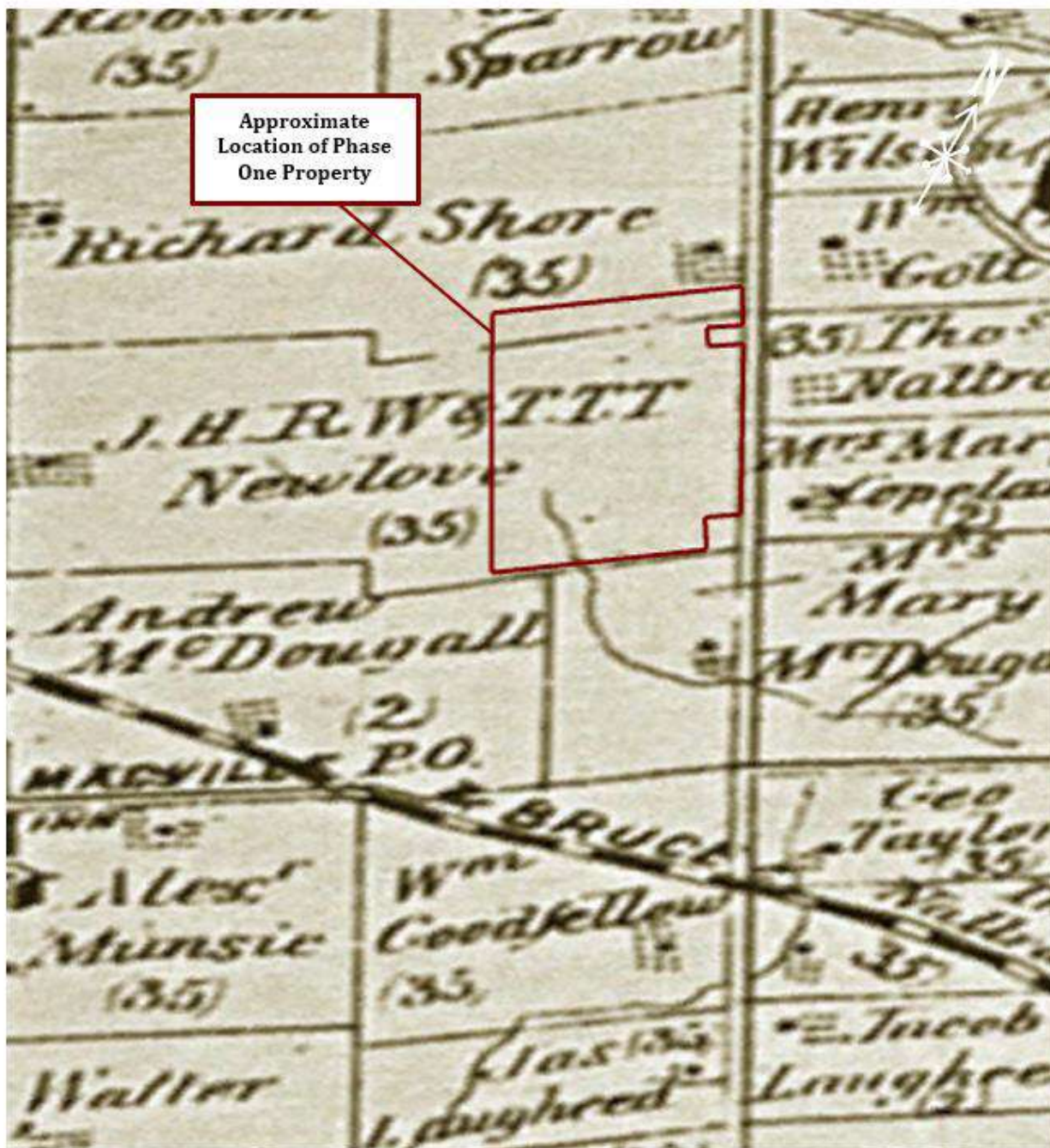

©County Atlas Project



6221 Highway 7
Vaughan, ON L4H 0K8
T: 905-264-9393 F: 905-264-2685

PEEL COUNTY ATLAS: 1880

Scale:
NTS

Date:
Mar-23

Project:
20-169-100

**PHASE ONE ENVIRONMENTAL SITE
ASSESSMENT**
**Part Lot 12 Concession 4 Albion Part
1, 43R17061, Parcel 4, Bolton,
Ontario**

Prepared For: Argo Development Corporation

Prepared By:
NP

Reviewed By:
EK

Drawing No.
D-1



©NAPL



6221 Highway 7
Vaughan, ON L4H 0K8
T: 905-264-9393 F: 905-264-2685

AERIAL PHOTOGRAPH: 1946

Scale:
~1:9550

Date:
Mar-23

Project:
20-169-100

**PHASE ONE ENVIRONMENTAL SITE
ASSESSMENT**
**Part Lot 12 Concession 4 Albion Part
1, 43R17061, Parcel 4, Bolton,
Ontario**

Prepared For: Argo Development Corporation

Prepared By:
NP

Reviewed By:
EK

Drawing No.
D-2



**Approximate
Location of Phase
One Property**

©NAPL



6221 Highway 7
Vaughan, ON L4H 0K8
T: 905-264-9393 F: 905-264-2685

AERIAL PHOTOGRAPH: 1964

Scale:
~1:8088

Date:
Mar-23

Project:
20-169-100

**PHASE ONE ENVIRONMENTAL SITE
ASSESSMENT**
**Part Lot 12 Concession 4 Albion Part
1, 43R17061, Parcel 4, Bolton,
Ontario**

Prepared For: Argo Development Corporation

Prepared By:
NP

Reviewed By:
EK

Drawing No.
D-3

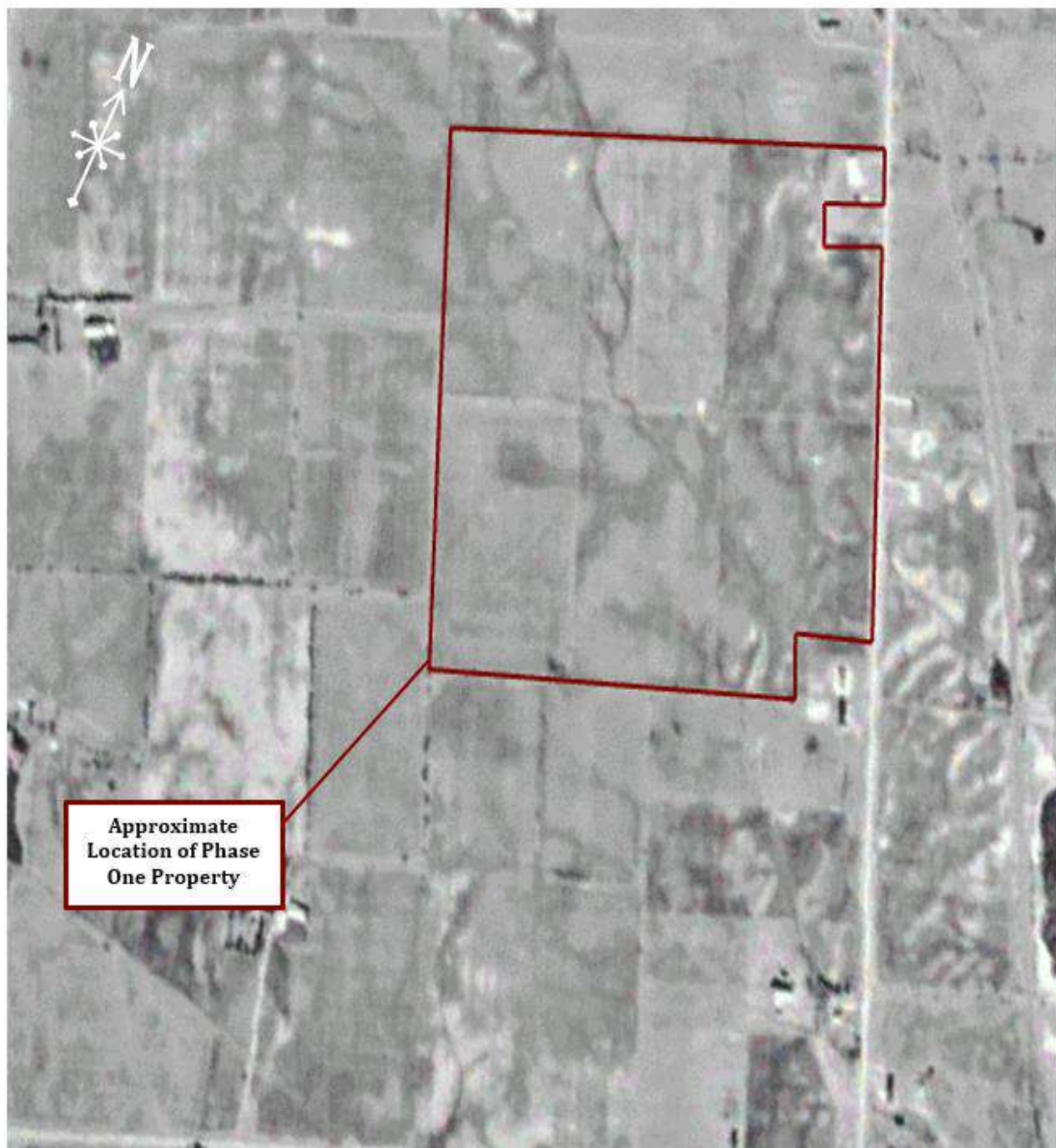

©NAPL



6221 Highway 7
Vaughan, ON L4H 0K8
T: 905-264-9393 F: 905-264-2685

AERIAL PHOTOGRAPH: 1974

Scale:
~1:11125

Date:
Mar-23

Project:
20-169-100

**PHASE ONE ENVIRONMENTAL SITE
ASSESSMENT**
**Part Lot 12 Concession 4 Albion Part
1, 43R17061, Parcel 4, Bolton,
Ontario**

Prepared For: Argo Development Corporation

Prepared By:
NP

Reviewed By:
EK

Drawing No.
D-4

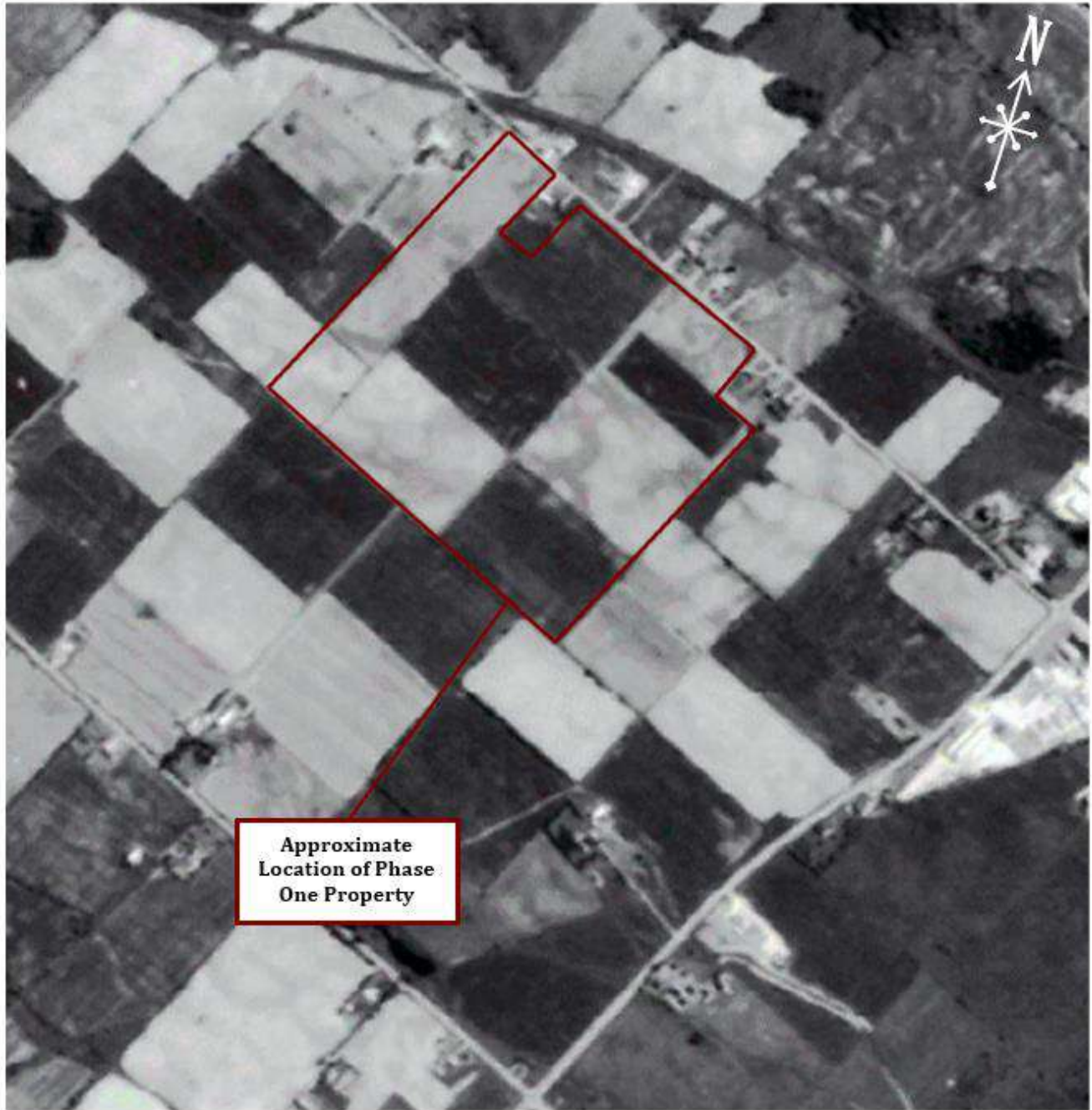

©NAPL



6221 Highway 7
Vaughan, ON L4H 0K8
T: 905-264-9393 F: 905-264-2685

AERIAL PHOTOGRAPH: 1988

Scale:
~1:4363

Date:
Mar-23

Project:
20-169-100

PHASE ONE ENVIRONMENTAL SITE ASSESSMENT

**Part Lot 12 Concession 4 Albion Part
1, 43R17061, Parcel 4, Bolton, Ontario**

Prepared For: Argo Development Corporation

Prepared By:
NP

Reviewed By:
EK

Drawing No.
D-5



© Google Earth



6221 Highway 7
Vaughan, ON L4H 0K8
T: 905-264-9393 F: 905-264-2685

SATELLITE IMAGE: 2004

Scale:
~1:7363

Date:
Mar-23

Project:
20-169-100

**PHASE ONE ENVIRONMENTAL SITE
ASSESSMENT
Part Lot 12 Concession 4 Albion Part
1, 43R17061, Parcel 4, Bolton, Ontario**

Prepared For: Argo Development Corporation

Prepared By:
NP

Reviewed By:
EK

Drawing No.
D-6

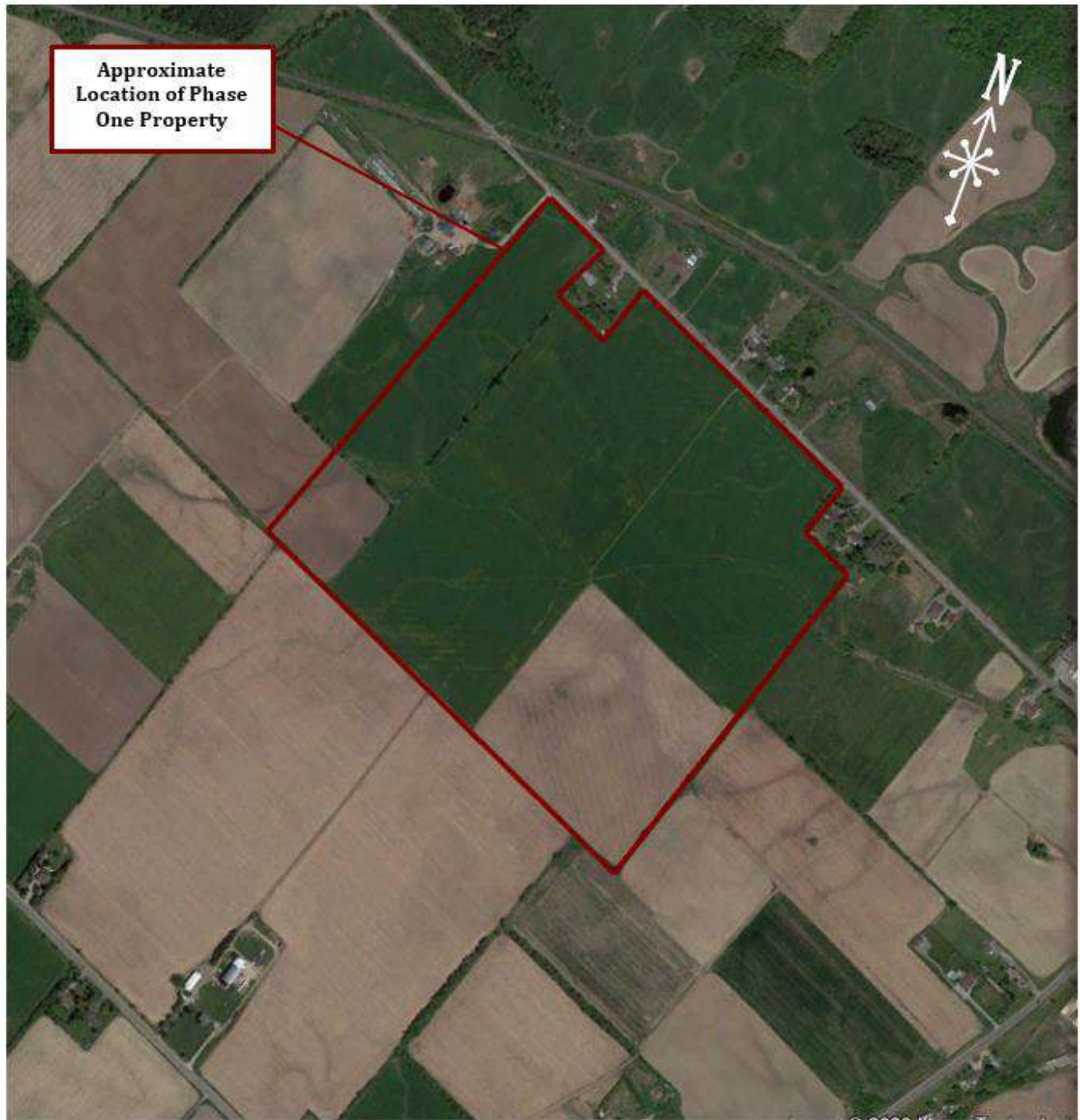

© Google Earth



6221 Highway 7
Vaughan, ON L4H 0K8
T: 905-264-9393 F: 905-264-2685

SATELLITE IMAGE: 2015

Scale:
~1:8563

Date:
Mar-23

Project:
20-169-100

**PHASE ONE ENVIRONMENTAL SITE
ASSESSMENT
Part Lot 12 Concession 4 Albion Part
1, 43R17061, Parcel 4, Bolton, Ontario**

Prepared For: Argo Development Corporation

Prepared By:
NP

Reviewed By:
EK

Drawing No.
D-7



Approximate
Location of Phase
One Property

© Google Earth



6221 Highway 7
Vaughan, ON L4H 0K8
T: 905-264-9393 F: 905-264-2685

SATELLITE IMAGE: 2023

Scale:
~1:5750

Date:
Mar-23

Project:
20-169-100

**PHASE ONE ENVIRONMENTAL SITE
ASSESSMENT**
**Part Lot 12 Concession 4 Albion Part
1, 43R17061, Parcel 4, Bolton, Ontario**

Prepared For: Argo Development Corporation

Prepared By:
NP

Reviewed By:
EK

Drawing No.
D-8



Appendix F



Picture 1: Northeast portion of the Property facing west.



Picture 2: Southeast portion of the Property facing west.



Picture 3: View of one of the east adjacent residential properties facing east.



Picture 4: View of one of the north adjacent residential properties facing west.



Picture 5: View of one of the south adjacent residential properties facing west.



Picture 6: View of the southeast property, facing east.



Picture 7: View of the northwest portion of Phase One Property.



Picture 8: View of the neighbouring property, facing west.



Picture 9: View of the north adjacent property of the Phase One Property.



Picture 10: View of the north portion of Phase One Property, facing west.



Picture 11: View of the railroad tracks, facing southeast of Humber Station Road.



Picture 12: View of Humber Station Road and King Street intersection, facing south.



Appendix A

Bolton Option 3 Landowner Group Plan

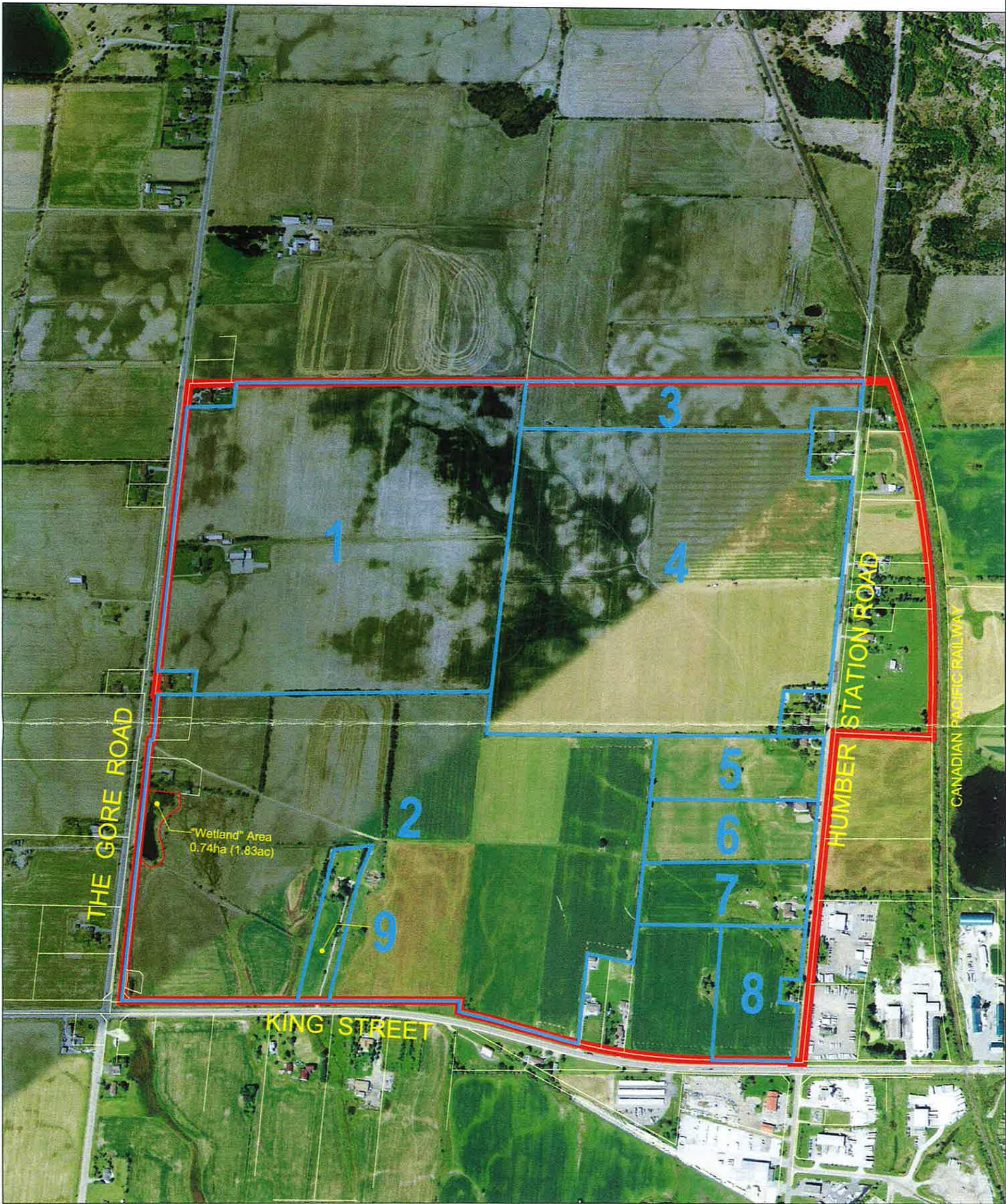

Bolton Option 3 - Landowner Group Plan

 Limit of Option 3 Gross Area - 178.72ha (441.63ac)

Owners (Net Area*)		
1 - 39.39ha (97.33ac)	25.1% (Henry)	
2 - 55.22ha (136.45ac)	35.2% (Speirs Family) (excludes The Gore Road Wetland 1.83ac)	
3 - 5.96ha (14.73ac)	3.8% (Westlake)	
4 - 38.24ha (94.50ac)	24.3% (Cook)	
5 - 4.06ha (10.03ac)	2.6% (Landolfi)	
6 - 4.11ha (10.16ac)	2.6% (Conforti)	
7 - 4.11ha (10.16ac)	2.6% (Mazza)	
8 - 4.10ha (10.13ac)	2.6% (New Age Holdings - DeFrancesco)	
9 - 1.89ha (4.67ac)	1.2% (Basile)	
157.08ha (388.16ac)	100% TOTAL	

Notes
*Net area represents no TRCA floodline Mapping. Detailed engineering/environmental work may result in non-developable areas on the Subject Lands and result in revised Net Area percentages for participating property owners. Areas are approximate.



SCALE 1:7500
AUGUST 6, 2013



GLEN SCHNARR & ASSOCIATES INC.
URBAN & REGIONAL PLANNERS, LAND DEVELOPMENT CONSULTANTS
SUITE 700 10 KINGSBRIDGE GARDEN CIRCLE
MISSISSAUGA, ONTARIO, L5R 3K6
TEL (905) 568-8888 FAX (905) 568-8894

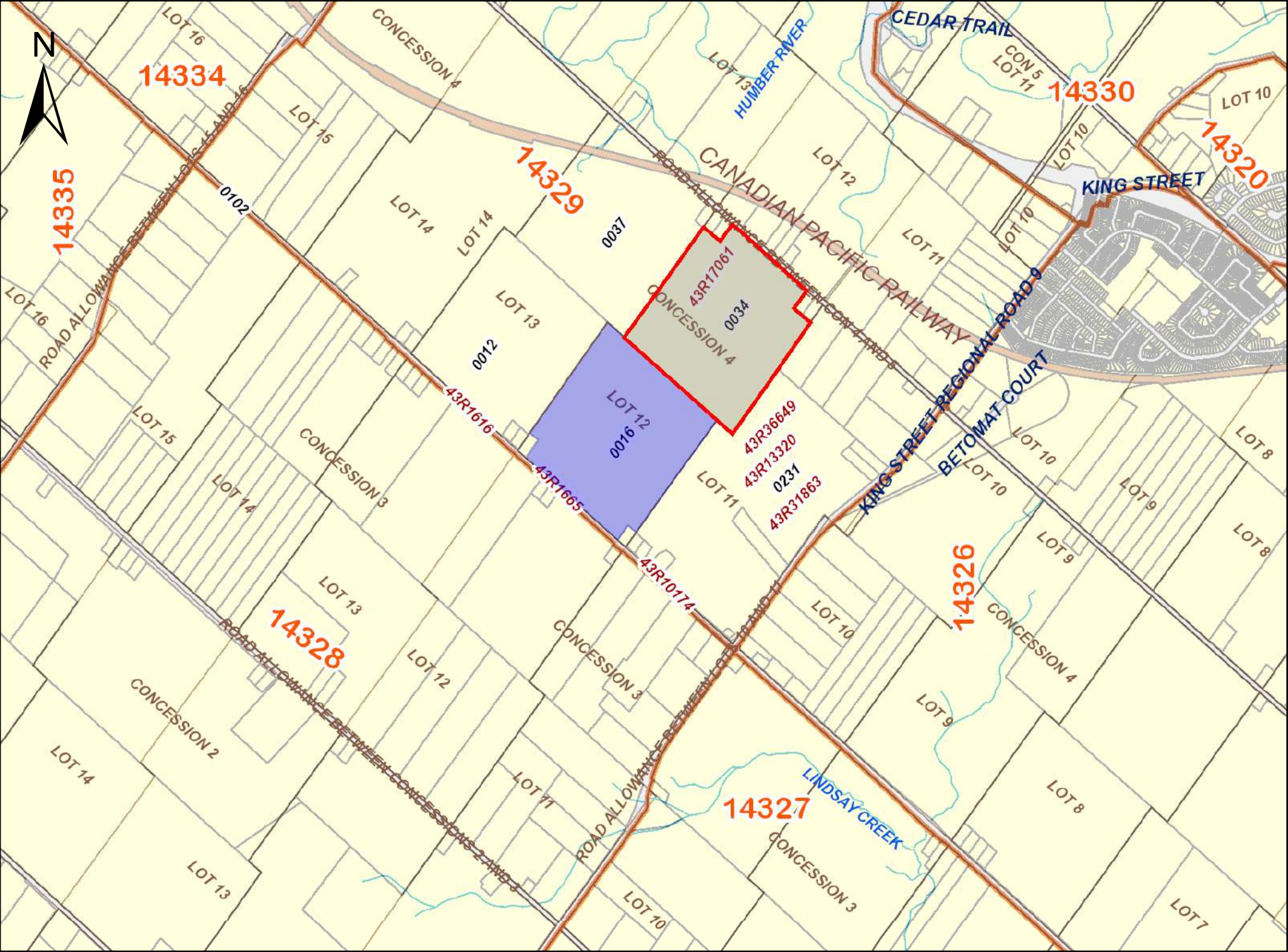

PRINTED ON 07 JAN, 2021 AT 09:37:16
FOR RF

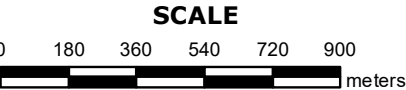

PROPERTY INDEX MAP
PEEL(No. 43)

LEGEND

FREEHOLD PROPERTY	
LEASEHOLD PROPERTY	
LIMITED INTEREST PROPERTY	
CONDOMINIUM PROPERTY	
RETIRED PIN (MAP UPDATE PENDING)	
PROPERTY NUMBER	0449
BLOCK NUMBER	08050
GEOGRAPHIC FABRIC	
EASEMENT	

THIS IS NOT A PLAN OF SURVEY

NOTES

REVIEW THE TITLE RECORDS FOR COMPLETE
PROPERTY INFORMATION AS THIS MAP MAY
NOT REFLECT RECENT REGISTRATIONS

THIS MAP WAS COMPILED FROM PLANS AND
DOCUMENTS RECORDED IN THE LAND
REGISTRATION SYSTEM AND HAS BEEN PREPARED
FOR PROPERTY INDEXING PURPOSES ONLY

FOR DIMENSIONS OF PROPERTIES BOUNDARIES SEE
RECORDED PLANS AND DOCUMENTS

ONLY MAJOR EASEMENTS ARE SHOWN

REFERENCE PLANS UNDERLYING MORE RECENT
REFERENCE PLANS ARE NOT ILLUSTRATED



LAND
REGISTRY
OFFICE #43

14329-0034 (LT)

PAGE 1 OF 1
PREPARED FOR RF
ON 2021/01/07 AT 09:38:48

* CERTIFIED IN ACCORDANCE WITH THE LAND TITLES ACT * SUBJECT TO RESERVATIONS IN CROWN GRANT *

PROPERTY DESCRIPTION: PT LT 12 CON 4 ALBION PT 1, 43R17061; TOWN OF CALEDON

PROPERTY REMARKS:

ESTATE/QUALIFIER:

FEE SIMPLE
LT CONVERSION QUALIFIED

RECENTLY:

RE-ENTRY FROM 14329-0155

PIN CREATION DATE:

1999/06/21

OWNERS' NAMES

ARGO MACVILLE II CORPORATION

CAPACITY SHARE

REG. NUM.	DATE	INSTRUMENT TYPE	AMOUNT	PARTIES FROM	PARTIES TO	CERT/ CHKD
<div><div>**EFFECTIVE 2000/07/29 THE NOTATION OF THE "BLOCK IMPLEMENTATION DATE" OF 1997/09/23 ON THIS PIN**</div><div>**WAS REPLACED WITH THE "PIN CREATION DATE" OF 1999/06/21**</div><div>** PRINTOUT INCLUDES ALL DOCUMENT TYPES (DELETED INSTRUMENTS NOT INCLUDED) **</div><div>**SUBJECT, ON FIRST REGISTRATION UNDER THE LAND TITLES ACT, TO:</div><div>** SUBSECTION 44(1) OF THE LAND TITLES ACT, EXCEPT PARAGRAPH 11, PARAGRAPH 14, PROVINCIAL SUCCESSION DUTIES *</div><div>** AND ESCHEATS OR FORFEITURE TO THE CROWN.</div><div>** THE RIGHTS OF ANY PERSON WHO WOULD, BUT FOR THE LAND TITLES ACT, BE ENTITLED TO THE LAND OR ANY PART OF</div><div>** IT THROUGH LENGTH OF ADVERSE POSSESSION, PRESCRIPTION, MISDESCRIPTION OR BOUNDARIES SETTLED BY</div><div>** CONVENTION.</div><div>** ANY LEASE TO WHICH THE SUBSECTION 70(2) OF THE REGISTRY ACT APPLIES.</div><div>**DATE OF CONVERSION TO LAND TITLES: 1999/06/22 **</div></div>						
43R17061	1989/07/31	PLAN REFERENCE				C
PR3480801	2019/05/16	TRANSFER	\$43,000,000	COOK, LLOYD COLIN COOK, BRYAN LLOYD COOK, BARBARA EVELYN COOK, BRYAN LLOYD	ARGO MACVILLE II CORPORATION	C
REMARKS: PLANNING ACT STATEMENTS.						
PR3480802	2019/05/16	CHARGE	\$26,000,000	ARGO MACVILLE II CORPORATION	COOK, LLOYD COLIN COOK, BRYAN LLOYD COOK, BARBARA EVELYN COOK, BRYAN LLOYD	C

NOTE: ADJOINING PROPERTIES SHOULD BE INVESTIGATED TO ASCERTAIN DESCRIPTIVE INCONSISTENCIES, IF ANY, WITH DESCRIPTION REPRESENTED FOR THIS PROPERTY.
NOTE: ENSURE THAT YOUR PRINTOUT STATES THE TOTAL NUMBER OF PAGES AND THAT YOU HAVE PICKED THEM ALL UP.



Appendix B

CURRENT AND HISTORICAL OCCUPANCY SEARCH OF THE PHASE ONE PROPERTY AND NEIGHBOURING PROPERTIES

Address	Direction from Phase One Property	Occupants
14275 The Gore Road	Phase One Property	-No Listings (2001, 1998, 1995, 1991, 1987, 1982, 1967, 1962, 1958)
7610-7684 King Street	Adjacent and Neighbouring Properties	-No Listings (2001, 1998, 1995, 1991, 1987, 1982, 1967, 1962, 1958)
14120-14460 The Gore Road		-Residential (2001, 1998) 14200 The Gore Road (2001) 14258 The Gore Road (1998) -No Listings (1995, 1991, 1987, 1982, 1967, 1962, 1958)
14236-14100 Humber Station Road		-No Listings (2001, 1998, 1995, 1991, 1987, 1982, 1967, 1962, 1958)



Appendix C



DATABASE REPORT

Project Property: 14275 The Gore Road
14275 The Gore Road
Kleinburg ON L7E 0W9

Project No: 20-169-100

Report Type: Quote - Custom-Build Your Own Report

Order No: 20290400210

Requested by: DS Consultants Ltd.

Date Completed: September 17, 2020

Table of Contents

Table of Contents.....	2
Executive Summary.....	3
Executive Summary: Report Summary.....	4
Executive Summary: Site Report Summary - Project Property.....	6
Executive Summary: Site Report Summary - Surrounding Properties.....	10
Executive Summary: Summary By Data Source.....	24
Map.....	44
Aerial.....	45
Topographic Map.....	46
Detail Report.....	47
Unplottable Summary.....	306
Unplottable Report.....	310
Appendix: Database Descriptions.....	337
Definitions.....	346

Notice: IMPORTANT LIMITATIONS and YOUR LIABILITY

Reliance on information in Report: This report DOES NOT replace a full Phase I Environmental Site Assessment but is solely intended to be used as a database review of environmental records.

License for use of information in Report: No page of this report can be used without this cover page, this notice and the project property identifier. The information in Report(s) may not be modified or re-sold.

Your Liability for misuse: Using this Service and/or its reports in a manner contrary to this Notice or your agreement will be in breach of copyright and contract and ERIS may obtain damages for such mis-use, including damages caused to third parties, and gives ERIS the right to terminate your account, rescind your license to any previous reports and to bar you from future use of the Service.

No warranty of Accuracy or Liability for ERIS: The information contained in this report has been produced by ERIS Information Limited Partnership ("ERIS") using various sources of information, including information provided by Federal and Provincial government departments. The report applies only to the address and up to the date specified on the cover of this report, and any alterations or deviation from this description will require a new report. This report and the data contained herein does not purport to be and does not constitute a guarantee of the accuracy of the information contained herein and does not constitute a legal opinion nor medical advice. Although ERIS has endeavored to present you with information that is accurate, ERIS disclaims, any and all liability for any errors, omissions, or inaccuracies in such information and data, whether attributable to inadvertence, negligence or otherwise, and for any consequences arising therefrom. Liability on the part of ERIS is limited to the monetary value paid for this report.

Trademark and Copyright: You may not use the ERIS trademarks or attribute any work to ERIS other than as outlined above. This Service and Report (s) are protected by copyright owned by ERIS Information Limited Partnership. Copyright in data used in the Service or Report(s) (the "Data") is owned by ERIS or its licensors. The Service, Report(s) and Data may not be copied or reproduced in whole or in any substantial part without prior written consent of ERIS.

Executive Summary

Property Information:

Project Property: 14275 The Gore Road
14275 The Gore Road Kleinburg ON L7E 0W9

Project No: 20-169-100

Order Information:

Order No: 20290400210
Date Requested: September 4, 2020
Requested by: DS Consultants Ltd.
Report Type: Quote - Custom-Build Your Own Report

Historical/Products:

Aerial Photographs Aerials - National Collection
City Directory Search CD - Subject Site plus 250m Radius
Insurance Products Fire Insurance Maps/Inspection Reports/Site Plans

Executive Summary: Report Summary

Database	Name	Searched	Project Property	Boundary to 0.25km	Total
AAGR	Abandoned Aggregate Inventory	Y	0	0	0
AGR	Aggregate Inventory	Y	0	0	0
AMIS	Abandoned Mine Information System	Y	0	0	0
ANDR	Anderson's Waste Disposal Sites	Y	0	0	0
AST	Aboveground Storage Tanks	Y	0	0	0
AUWR	Automobile Wrecking & Supplies	Y	0	0	0
BORE	Borehole	Y	2	2	4
CA	Certificates of Approval	Y	0	2	2
CDRY	Dry Cleaning Facilities	Y	0	0	0
CFOT	Commercial Fuel Oil Tanks	Y	1	0	1
CHEM	Chemical Register	Y	0	0	0
CNG	Compressed Natural Gas Stations	Y	0	0	0
COAL	Inventory of Coal Gasification Plants and Coal Tar Sites	Y	0	0	0
CONV	Compliance and Convictions	Y	0	0	0
CPU	Certificates of Property Use	Y	0	0	0
DELISTED TANK	Delisted Fuel Tanks	N	-	-	-
DRL	Drill Hole Database	Y	0	0	0
EASR	Environmental Activity and Sector Registry	Y	0	0	0
EBR	Environmental Registry	Y	0	4	4
ECA	Environmental Compliance Approval	Y	0	4	4
EEM	Environmental Effects Monitoring	Y	0	0	0
EHS	ERIS Historical Searches	Y	1	15	16
EIIS	Environmental Issues Inventory System	Y	0	0	0
EMHE	Emergency Management Historical Event	Y	0	0	0
EPAR	Environmental Penalty Annual Report	Y	0	0	0
EXP	List of Expired Fuels Safety Facilities	Y	0	0	0
FCON	Federal Convictions	Y	0	0	0
FCS	Contaminated Sites on Federal Land	Y	0	0	0
FOFT	Fisheries & Oceans Fuel Tanks	Y	0	0	0
FRST	Federal Identification Registry for Storage Tank Systems (FIRSTS)	Y	0	0	0
FST	Fuel Storage Tank	Y	1	0	1
FSTH	Fuel Storage Tank - Historic	Y	0	0	0
GEN	Ontario Regulation 347 Waste Generators Summary	Y	1	57	58
GHG	Greenhouse Gas Emissions from Large Facilities	Y	0	0	0
HINC	TSSA Historic Incidents	Y	0	1	1
IAFT	Indian & Northern Affairs Fuel Tanks	Y	0	0	0

Database	Name	Searched	Project Property	Boundary to 0.25km	Total
INC	Fuel Oil Spills and Leaks	Y	0	0	0
LIMO	Landfill Inventory Management Ontario	Y	0	0	0
MINE	Canadian Mine Locations	Y	0	0	0
MNR	Mineral Occurrences	Y	0	0	0
NATE	National Analysis of Trends in Emergencies System (NATES)	Y	0	0	0
NCPL	Non-Compliance Reports	Y	0	0	0
NDFT	National Defense & Canadian Forces Fuel Tanks	Y	0	0	0
NDSP	National Defense & Canadian Forces Spills	Y	0	0	0
NDWD	National Defence & Canadian Forces Waste Disposal Sites	Y	0	0	0
NEBI	National Energy Board Pipeline Incidents	Y	0	0	0
NEBP	National Energy Board Wells	Y	0	0	0
NEES	National Environmental Emergencies System (NEES)	Y	0	0	0
NPCB	National PCB Inventory	Y	0	0	0
NPRI	National Pollutant Release Inventory	Y	0	14	14
OGWE	Oil and Gas Wells	Y	0	0	0
OOGW	Ontario Oil and Gas Wells	Y	0	0	0
OPCB	Inventory of PCB Storage Sites	Y	0	0	0
ORD	Orders	Y	0	0	0
PAP	Canadian Pulp and Paper	Y	0	0	0
PCFT	Parks Canada Fuel Storage Tanks	Y	0	0	0
PES	Pesticide Register	Y	0	15	15
PINC	Pipeline Incidents	Y	0	0	0
PRT	Private and Retail Fuel Storage Tanks	Y	0	0	0
PTTW	Permit to Take Water	Y	0	0	0
REC	Ontario Regulation 347 Waste Receivers Summary	Y	0	0	0
RSC	Record of Site Condition	Y	0	0	0
RST	Retail Fuel Storage Tanks	Y	0	3	3
SCT	Scott's Manufacturing Directory	Y	0	7	7
SPL	Ontario Spills	Y	1	7	8
SRDS	Wastewater Discharger Registration Database	Y	0	0	0
TANK	Anderson's Storage Tanks	Y	0	0	0
TCFT	Transport Canada Fuel Storage Tanks	Y	0	0	0
VAR	Variances for Abandonment of Underground Storage Tanks	Y	0	0	0
WDS	Waste Disposal Sites - MOE CA Inventory	Y	0	0	0
WDSH	Waste Disposal Sites - MOE 1991 Historical Approval Inventory	Y	0	0	0
WWIS	Water Well Information System	Y	23	37	60
Total:			30	168	198

Executive Summary: Site Report Summary - Project Property

Map Key	DB	Company/Site Name	Address	Dir/Dist (m)	Elev diff (m)	Page Number
<u>1</u>	WWIS		lot 11 con 4 ON Well ID: 4908694	SE/0.0	-1.81	<u>47</u>
<u>2</u>	WWIS		lot 11 con 4 ON Well ID: 4905640	SSE/0.0	-4.20	<u>51</u>
<u>3</u>	CFOT	CARLO LANDOLFI	14196 HUMBER STATION RD BOLTON L7E 5S1 ON CA ON	ENE/0.0	-5.40	<u>54</u>
<u>3</u>	FST	CARLO LANDOLFI	14196 HUMBER STATION RD BOLTON L7E 5S1 ON CA ON	ENE/0.0	-5.40	<u>55</u>
<u>4</u>	WWIS		lot 12 con 4 ON Well ID: 4904437	NE/0.0	-5.40	<u>55</u>
<u>5</u>	WWIS		lot 12 con 4 ON Well ID: 7181645	NE/0.0	-5.40	<u>59</u>
<u>6</u>	WWIS		lot 11 con 4 ON Well ID: 4908369	ESE/0.0	-3.24	<u>66</u>
<u>7</u>	WWIS		lot 11 con 4 ON Well ID: 4909556	ENE/0.0	-6.40	<u>71</u>

Map Key	DB	Company/Site Name	Address	Dir/Dist (m)	Elev diff (m)	Page Number
<u>8</u>	WWIS		lot 12 con 4 ON <i>Well ID:</i> 4904761	WSW/0.0	4.81	<u>78</u>
<u>9</u>	WWIS		lot 12 con 4 ON <i>Well ID:</i> 4905615	WSW/0.0	6.64	<u>82</u>
<u>10</u>	WWIS		lot 12 con 4 ON <i>Well ID:</i> 4904238	NNE/0.0	-2.40	<u>85</u>
<u>11</u>	WWIS		lot 12 con 4 ON <i>Well ID:</i> 4904007	SW/0.0	-2.50	<u>89</u>
<u>12</u>	WWIS		lot 11 con 4 ON <i>Well ID:</i> 4905545	ESE/0.0	-4.37	<u>92</u>
<u>13</u>	WWIS		lot 12 con 5 ON <i>Well ID:</i> 4903300	NNE/0.0	-5.42	<u>96</u>
<u>14</u>	WWIS		14275 CALEDON lot 12 con 4 CALEDON ON <i>Well ID:</i> 4910378	WSW/0.0	5.83	<u>99</u>
<u>15</u>	WWIS		lot 12 con 4 ON <i>Well ID:</i> 4904146	NNE/0.0	-2.81	<u>101</u>
<u>16</u>	WWIS		lot 11 con 4 ON <i>Well ID:</i> 4900215	SSW/0.0	-6.82	<u>104</u>
<u>17</u>	EHS		Airport Rd Caledon ON	W/0.0	7.60	<u>107</u>

Map Key	DB	Company/Site Name	Address	Dir/Dist (m)	Elev diff (m)	Page Number
<u>18</u>	WWIS		lot 11 con 4 ON <i>Well ID:</i> 4907932	SW/0.0	2.33	<u>107</u>
<u>19</u>	BORE		ON	WSW/0.0	7.60	<u>110</u>
<u>20</u>	GEN	Pat Watson	14275 Gore Road Caledon ON	WSW/0.0	4.43	<u>111</u>
<u>21</u>	WWIS		lot 11 con 4 ON <i>Well ID:</i> 4904720	S/0.0	-9.50	<u>111</u>
<u>22</u>	WWIS		14275 THE GORE ROAD lot 11 con 4 BOLTON ON <i>Well ID:</i> 7241065	E/0.0	-6.27	<u>115</u>
<u>23</u>	WWIS		lot 11 con 4 ON <i>Well ID:</i> 4900214	E/0.0	-6.40	<u>118</u>
<u>24</u>	BORE		ON	N/0.0	-4.94	<u>121</u>
<u>25</u>	WWIS		lot 12 con 5 ON <i>Well ID:</i> 4905784	NNE/0.0	-7.41	<u>122</u>
<u>26</u>	SPL	Hydro One Networks Inc.	14361 Humber Station Road Caledon ON	N/0.0	-6.45	<u>125</u>

<i>Map Key</i>	<i>DB</i>	<i>Company/Site Name</i>	<i>Address</i>	<i>Dir/Dist (m)</i>	<i>Elev diff (m)</i>	<i>Page Number</i>
27	WWIS		lot 11 con 4 ON <i>Well ID:</i> 4907843	S/0.0	-11.19	126
28	WWIS		lot 11 con 4 ON <i>Well ID:</i> 4908194	S/0.0	-11.19	127
29	WWIS		lot 11 con 4 ON <i>Well ID:</i> 4908193	S/0.0	-11.49	131

Executive Summary: Site Report Summary - Surrounding Properties

Map Key	DB	Company/Site Name	Address	Dir/Dist (m)	Elev Diff (m)	Page Number
30	SPL	SHELL CANADA PRODUCTS LTD.	7800 KING STREET SERVICE STATION VAUGHAN CITY ON	ESE/9.4	-6.41	135
31	SPL	Unknown<UNOFFICIAL>	STORM DITCH AT KING ST AND GORE ROAD<UNOFFICIAL> Caledon ON	S/9.5	-11.40	136
32	SCT	PERMACON TORONTO INC	SE CORNER KING & HUNTER STN RD RR 3 STN MAIN BOLTON ON L7E 5R9	E/11.3	-7.40	136
32	SPL		Humber Station Road and King St Caledon ON	E/11.3	-7.40	136
33	BORE		ON	S/15.5	-10.40	137
34	WWIS		lot 13 con 4 ON Well ID: 4905116	W/15.9	7.60	138
35	WWIS		lot 12 con 3 ON Well ID: 4908534	SW/28.8	1.63	140
36	EHS		14025 Humber Station Road Caledon ON	E/31.1	-6.40	143
36	EHS		14025 Humber Station Road Bolton ON	E/31.1	-6.40	143
36	EHS		14025 Humber Station Rd Caledon ON L7E0Z9	E/31.1	-6.40	143
37	WWIS		lot 10 con 6 ON Well ID: 4906797	ESE/35.0	-6.30	144
38	BORE		ON	E/35.2	-6.40	145

Map Key	DB	Company/Site Name	Address	Dir/Dist (m)	Elev Diff (m)	Page Number
39	WWIS		lot 10 con 4 ON Well ID: 4907849	E/41.3	-6.67	145
40	WWIS		lot 11 con 3 ON Well ID: 4903854	S/41.6	-9.86	146
41	WWIS		lot 10 con 4 ON Well ID: 4906516	SSE/44.6	-11.29	149
42	WWIS		lot 11 con 5 ON Well ID: 4904011	E/44.7	-6.40	153
43	CA	GEORBON TRANSPORTATION SERVICES INC.	14091 HUMBER STA. RD., BOLTON CALEDON TOWN ON	E/48.4	-6.43	156
43	GEN	GEORBON TRANSPORTATION SERVICES INC.	14091 HUMBER STATION ROAD BOLTON ON L7E 5T1	E/48.4	-6.43	157
43	GEN	GEORBON TRANSPORTATION SERVICES INC.	P.O. BOX 10 14091 HUMBER STATION ROAD BOLTON ON L7E 5S1	E/48.4	-6.43	157
43	GEN	GEORBON TRANSPORTATION SERVICES INC.	P.O. BOX 10 14091 HUMBER STATION ROAD BOLTON ON L7E 0Z9	E/48.4	-6.43	157
43	GEN	GEORBON TRANSPORTATION SERVICES INC.	14091 HUMBER STATION ROAD BOLTON ON L7E 0Z9	E/48.4	-6.43	158
43	GEN	GEORBON TRANSPORTATION SERVICES INC.	14091 HUMBER STATION ROAD BOLTON ON L7E 0Z9	E/48.4	-6.43	158
43	GEN	GEORBON TRANSPORTATION SERVICES INC.	14091 HUMBER STATION ROAD BOLTON ON L7E 5T1	E/48.4	-6.43	159
43	GEN	GEORBON TRANSPORTATION SERVICES INC.	14091 HUMBER STATION ROAD BOLTON ON	E/48.4	-6.43	159

Map Key	DB	Company/Site Name	Address	Dir/Dist (m)	Elev Diff (m)	Page Number
43	GEN	GEORBON TRANSPORTATION SERVICES INC.	14091 HUMBER STATION ROAD BOLTON ON L7E 5S1	E/48.4	-6.43	160
43	GEN	GEORBON TRANSPORTATION SERVICES INC.	14091 HUMBER STATION ROAD BOLTON ON L7E 5S1	E/48.4	-6.43	160
43	GEN	GEORBON TRANSPORTATION SERVICES INC.	14091 HUMBER STATION ROAD BOLTON ON L7E 5S1	E/48.4	-6.43	161
43	GEN	CAVALIER TRANSPORTATION SERVICES INC.	14091 HUMBER STATION ROAD BOLTON ON L7E 5S1	E/48.4	-6.43	161
43	EHS		14091 Humber Station Rd Caledon ON L7E0Z9	E/48.4	-6.43	162
43	GEN	CAVALIER TRANSPORTATION SERVICES INC.	14091 HUMBER STATION ROAD BOLTON ON L7E 5S1	E/48.4	-6.43	162
44	WWIS		lot 11 con 3 ON Well ID: 4903995	SSW/49.4	-8.38	163
45	WWIS		lot 11 con 5 ON Well ID: 4907399	ENE/49.4	-6.40	166
46	WWIS		14098 GORE RD lot 11 con 3 Caledon ON Well ID: 7275497	SSW/51.9	-7.09	171
47	WWIS		lot 11 con 5 ON Well ID: 4900273	E/53.1	-7.40	180
48	WWIS		lot 10 con 4 ON Well ID: 4906470	E/58.5	-7.40	182
49	WWIS		lot 10 con 3 ON Well ID: 4908027	S/58.7	-11.22	186
50	WWIS		lot 12 con 3 ON Well ID: 4904998	WSW/58.7	3.64	191

Map Key	DB	Company/Site Name	Address	Dir/Dist (m)	Elev Diff (m)	Page Number
51	WWIS		ON Well ID: 7285847	ENE/60.9	-6.79	194
52	GEN	JC SANI CARE INC. 22-491	7865 KING STREET WEST BOLTON ON L7E 5S1	ESE/64.6	-6.81	194
52	GEN	JC SANI CARE INC.	7865 KING STREET WEST BOLTON ON L7E 5S1	ESE/64.6	-6.81	195
52	SPL	J. C. Mini Storage<UNOFFICIAL>	7865 King St. W, Bolton Caledon ON L7E 0T9	ESE/64.6	-6.81	195
52	GEN	JC Mini Storage Inc	7865 King St Bolton ON L7E 0B5	ESE/64.6	-6.81	196
53	WWIS		ON Well ID: 7320567	ENE/74.2	-7.40	196
54	GEN	Axim Concrete Technologies (Canada) Inc	13975 Humber Station Road Bolton ON	E/75.5	-7.40	197
54	EHS		13975 Humber Station Rd Bolton ON	E/75.5	-7.40	197
54	GEN	Axim Concrete Technologies (Canada) Inc	13975 Humber Station Road Bolton ON	E/75.5	-7.40	197
54	GEN	Axim Concrete Technologies (Canada) Inc	13975 Humber Station Road Bolton ON	E/75.5	-7.40	197
54	GEN	James Dick Construction Ltd	13975 Humber Staion Rd. Bolton ON	E/75.5	-7.40	198
54	GEN	Axim Concrete Technologies (Canada) Inc	13975 Humber Station Road Bolton ON	E/75.5	-7.40	198
54	GEN	James Dick Construction Ltd	13975 Humber Staion Rd. Bolton ON	E/75.5	-7.40	198

Map Key	DB	Company/Site Name	Address	Dir/Dist (m)	Elev Diff (m)	Page Number
54	EBR	Lafarge Canada Inc.	13975 Humber Station Road Caledon, Regional Municipality of Peel L7E 0Y4 TOWN OF CALEDON ON	E/75.5	-7.40	198
54	ECA	Lafarge Canada Inc.	13975 Humber Station Rd Caledon ON L4V 1S7	E/75.5	-7.40	199
54	GEN	Allmix Concrete Inc.	13975 Humber Station Rd Bolton ON L7E0Y4	E/75.5	-7.40	199
54	GEN	Allmix Concrete Inc.	13975 Humber Station Rd Bolton ON L7E0Y4	E/75.5	-7.40	199
55	WWIS		lot 11 con 5 ON Well ID: 4908538	E/78.0	-7.40	200
56	EHS		13970 Humber Station Road Bolton ON	E/80.8	-7.40	204
57	WWIS		lot 11 con 3 ON Well ID: 4910318	SSW/82.5	-9.36	204
58	WWIS		lot 10 con 4 ON Well ID: 4907295	SSE/84.3	-12.40	209
59	GEN	Hydro One Networks Inc.	MacVile Distribution Station 13973 Humber Station Road Caledon ON L7E 0Y4	E/90.5	-7.40	213
60	WWIS		13975 HUMBER STATTON RD lot 10 con 5 BOLTON ON Well ID: 7220334	E/90.6	-7.40	213
61	WWIS		lot 12 con 3 ON Well ID: 4908650	WSW/92.4	2.55	216
62	WWIS		lot 13 con 4 ON Well ID: 4907094	NNW/96.0	-2.40	220
63	GEN	EQUIPMENT NORTH INC.	13970 HUMBER STATION ROAD BOLTON ON L7E 5R9	E/98.8	-7.40	224

Map Key	DB	Company/Site Name	Address	Dir/Dist (m)	Elev Diff (m)	Page Number
64	WWIS		lot 11 con 3 ON Well ID: 4904393	SSW/100.1	-7.40	225
65	WWIS		lot 10 con 5 ON Well ID: 4908519	E/100.5	-7.53	228
66	WWIS		lot 10 con 4 ON Well ID: 4907881	SE/105.2	-9.21	232
67	WWIS		lot 12 con 3 ON Well ID: 4900143	WSW/105.6	2.58	233
68	WWIS		lot 12 con 3 ON Well ID: 4905851	SW/107.6	-1.36	236
69	WWIS		13930 HUMBER STATION ROAD lot 10 con 4 BOLTON ON Well ID: 7292729	ESE/108.9	-8.40	239
69	WWIS		13930 HUMBER STATION ROAD lot 10 con 4 BOLTON ON Well ID: 7292795	ESE/108.9	-8.40	241
70	EHS		13975 Humber Station Road Bolton ON	E/109.7	-7.84	244
71	EHS		13975 Humber Station Rd Caledon ON L7E0Y4	E/109.8	-7.84	244
72	EHS		7865 King Street West Caledon ON L7E	ESE/121.7	-8.35	244
73	WWIS		lot 10 con 4 ON Well ID: 4906643	E/148.4	-7.64	245
74	NPRI	JAN WOODLANDS INC.	13930 HUMBER STATION ROAD SOUTH NOT AVAILABLE CALEDON ON L7E0Y4	ESE/161.1	-9.21	248

Map Key	DB	Company/Site Name	Address	Dir/Dist (m)	Elev Diff (m)	Page Number
<u>75</u>	WWIS		lot 13 con 4 ON Well ID: 4904395	WNW/171.4	2.60	<u>249</u>
<u>76</u>	WWIS		lot 13 con 4 ON Well ID: 4904847	W/200.1	6.34	<u>252</u>
<u>77</u>	SCT	COVENTRY FOREST PRODUCTS LTD.	13930 Humber Station Rd Bolton ON L7E 5R9	E/201.9	-8.40	<u>255</u>
<u>77</u>	NPRI	COVENTRY FOREST PRODUCTS INC.	13930 HUMBER STATION ROAD SOUTH NOT AVAILABLE CALEDON ON L7E0Y4	E/201.9	-8.40	<u>255</u>
<u>77</u>	NPRI	COVENTRY FOREST PRODUCTS INC.	13930 HUMBER STATION ROAD SOUTH NOT AVAILABLE CALEDON ON L7E0Y4	E/201.9	-8.40	<u>256</u>
<u>77</u>	NPRI	COVENTRY FOREST PRODUCTS INC.	13930 HUMBER STATION ROAD SOUTH NOT AVAILABLE CALEDON ON L7E0Y4	E/201.9	-8.40	<u>257</u>
<u>77</u>	NPRI	COVENTRY FOREST PRODUCTS INC.	13930 HUMBER STATION ROAD SOUTH NOT AVAILABLE CALEDON ON L7E0Y4	E/201.9	-8.40	<u>257</u>
<u>77</u>	NPRI	COVENTRY FOREST PRODUCTS INC.	13930 HUMBER STATION ROAD SOUTH NOT AVAILABLE CALEDON ON L7E0Y4	E/201.9	-8.40	<u>258</u>
<u>77</u>	GEN	COVENTRY FOREST PRODUCTS INC.	PART EAST 1/2 LOT 10, CON 4, ALBION TWP C/O R.R. #3 BOLTON ON L7E 5R9	E/201.9	-8.40	<u>260</u>
<u>77</u>	GEN	COVENTRY FOREST PRODUCTS INC.	PART EAST 1/2 LOT 10, CON 4, ALBION TWP. ON L7E 5R9	E/201.9	-8.40	<u>260</u>
<u>77</u>	GEN	COVENTRY FOREST PRODUCTS INC. 08-882	PART EAST 1/2 LOT 10, CON 4, ALBION TWP C/O R.R. #3 BOLTON ON L7E 5R9	E/201.9	-8.40	<u>260</u>
<u>77</u>	GEN	COVENTRY FOREST PRODUCTS INC.	13930 HUMBER STATION ROAD BOLTON ON L7E 5R9	E/201.9	-8.40	<u>261</u>
<u>77</u>	NPRI	COVENTRY FOREST PRODUCTS INC.	13930 HUMBER STATION ROAD NOT AVAILABLE	E/201.9	-8.40	<u>261</u>

Map Key	DB	Company/Site Name	Address	Dir/Dist (m)	Elev Diff (m)	Page Number
			BOLTON ON L7E 5R9			
<u>77</u>	GEN	Brite Manufacturing Inc.	13930 HUMBER STATION ROAD BOLTON ON	E/201.9	-8.40	<u>262</u>
<u>77</u>	SCT	Brite Manufacturing Inc.	13930 Humber Station Rd Bolton ON L7E 0Y4	E/201.9	-8.40	<u>262</u>
<u>77</u>	NPRI	BRITE MANUFACTURING INC.	13930 HUMBER STATION ROAD SOUTH NOT AVAILABLE CALEDON ON L7E0Y4	E/201.9	-8.40	<u>262</u>
<u>77</u>	GEN	Brite Manufacturing Inc.	13930 Humber Station Road Bolton ON L7E 0Y4	E/201.9	-8.40	<u>263</u>
<u>77</u>	NPRI	BRITE MANUFACTURING INC.	13930 HUMBER STATION ROAD SOUTH NOT AVAILABLE CALEDON ON L7E0Y4	E/201.9	-8.40	<u>263</u>
<u>77</u>	NPRI	BRITE MANUFACTURING INC.	13930 HUMBER STATION ROAD SOUTH NOT AVAILABLE CALEDON ON L7E0Y4	E/201.9	-8.40	<u>264</u>
<u>77</u>	EBR	Brite Manufacturing Inc.	13930 Humber Station Rd Caledon Ontario L7E 0Y4 Caledon ON	E/201.9	-8.40	<u>265</u>
<u>77</u>	NPRI	BRITE MANUFACTURING INC.	13930 HUMBER STATION ROAD SOUTH NOT AVAILABLE CALEDON ON L7E0Y4	E/201.9	-8.40	<u>265</u>
<u>77</u>	GEN	Jan Woodlands (2001) Inc.	13930 Humber Station Road Bolton ON L7E 0Y4	E/201.9	-8.40	<u>266</u>
<u>77</u>	NPRI	BRITE MANUFACTURING INC.	13930 HUMBER STATION ROAD SOUTH NOT AVAILABLE CALEDON ON L7E0Y4	E/201.9	-8.40	<u>266</u>
<u>77</u>	EBR	Jan Woodlands (2001) Inc.	13930 Humber Station Road Caledon, Regional Municipality of Peel, L7E 0Y4 TOWN OF CALEDON ON	E/201.9	-8.40	<u>267</u>

Map Key	DB	Company/Site Name	Address	Dir/Dist (m)	Elev Diff (m)	Page Number
<u>77</u>	NPRI	JAN WOODLANDS INC.	13930 HUMBER STATION ROAD SOUTH NOT AVAILABLE CALEDON ON L7E0Y4	E/201.9	-8.40	<u>267</u>
<u>77</u>	GEN	Jan Woodlands (2001) Inc.	13930 Humber Station Road Bolton ON L7E 0Y4	E/201.9	-8.40	<u>268</u>
<u>77</u>	GEN	Jan Woodlands (2001) Inc.	13930 Humber Station Road Bolton ON L7E 0Y4	E/201.9	-8.40	<u>268</u>
<u>77</u>	GEN	Jan Woodlands (2001) Inc.	13930 Humber Station Road Bolton ON L7E 0Y4	E/201.9	-8.40	<u>269</u>
<u>77</u>	GEN	Jan Woodlands (2001) Inc.	13930 Humber Station Road Bolton ON L7E 0Y4	E/201.9	-8.40	<u>269</u>
<u>77</u>	GEN	Jan Woodlands (2001) Inc.	13930 Humber Station Road Bolton ON	E/201.9	-8.40	<u>269</u>
<u>77</u>	GEN	Lebel Goodfellow Treating Inc.	13930 Humber Station Road Bolton ON L7E 0Y4	E/201.9	-8.40	<u>270</u>
<u>77</u>	GEN	Jan Woodlands (2001) Inc.	13930 Humber Station Road Bolton ON L7E 0Y4	E/201.9	-8.40	<u>270</u>
<u>77</u>	GEN	2448879 Ontario Inc.	13930 Humber Station Rd Bolton ON L7A 1L5	E/201.9	-8.40	<u>271</u>
<u>77</u>	GEN	Lebel Goodfellow Treating Inc. Treating Division	13930 Humber Station Road Bolton ON L7E 0Y4	E/201.9	-8.40	<u>271</u>
<u>77</u>	GEN	Lebel Goodfellow Treating Inc.	13930 Humber Station Road Bolton ON L7E 0Y4	E/201.9	-8.40	<u>271</u>
<u>77</u>	ECA	Jan Woodlands (2001) Inc.	13930 Humber Station Rd Caledon ON L7E 0Y4	E/201.9	-8.40	<u>272</u>
<u>77</u>	EHS		13930 Humber Station Road Bolton ON L7E 0Y4	E/201.9	-8.40	<u>272</u>

Map Key	DB	Company/Site Name	Address	Dir/Dist (m)	Elev Diff (m)	Page Number
77	GEN	2448879 Ontario Inc.	13930 Humber Station Rd Bolton ON L7E 0Y4	E/201.9	-8.40	272
78	WWIS		lot 10 con 4 ON Well ID: 4904719	SE/204.9	-12.01	273
79	EHS		7675 King Street Bolton ON L7E 0W8	SE/211.0	-12.42	276
80	WWIS		1 BETOMAT COURT Caledon ON Well ID: 7172136	E/218.8	-9.58	276
81	SCT	Ontario Hardwood Products Ltd.	8068 King St Bolton ON L7E 0T8	E/227.7	-7.40	279
82	WWIS		1 BETOMAT COURT Caledon ON Well ID: 7172137	E/228.1	-10.36	279
83	WWIS		13930 HUMBER STATION ROAD lot 10 con 4 BOLTON ON Well ID: 7292728	E/232.6	-8.95	282
84	WWIS		lot 10 con 5 ON Well ID: 4908422	E/233.8	-10.36	285
85	RST	CALEDON PROPANE	1 BETOMAT CRT BOLTON ON L7E 2V9	E/249.7	-11.09	289
85	EHS		1 Betomat Crt. Bolton ON L7E 2V9	E/249.7	-11.09	289
85	EBR	Caledon Propane Inc.	1 Betomat Court Caledon Ontario L7E 2V9 Caledon ON	E/249.7	-11.09	289
85	SPL		1 Betomat Court, Bolton Caledon ON L7E 2V9	E/249.7	-11.09	290
85	CA	Caledon Propane Inc.	1 Betomat Court Caledon ON	E/249.7	-11.09	290

Map Key	DB	Company/Site Name	Address	Dir/Dist (m)	Elev Diff (m)	Page Number
<u>85</u>	HINC		1 BETOMAT COURT BOLTON ON L7E 2V9	E/249.7	-11.09	<u>291</u>
<u>85</u>	GEN	CALEDON PROPANE INC.	1 BETOMAT COURT BOLTON ON L7E 2V9	E/249.7	-11.09	<u>291</u>
<u>85</u>	EHS		1 BETOMAT CT CALEDON ON	E/249.7	-11.09	<u>291</u>
<u>85</u>	RST	CALEDON PROPANE	1 BETOMAT CRT BOLTON ON L7E2V9	E/249.7	-11.09	<u>291</u>
<u>85</u>	EHS		1 Betomat Crt Caledon ON L7E2V9	E/249.7	-11.09	<u>292</u>
<u>85</u>	ECA	Caledon Propane Inc.	1 Betomat Court Caledon ON L7E 2V9	E/249.7	-11.09	<u>292</u>
<u>85</u>	RST	SUPERIOR PROPANE	1 BETOMAT CRT BOLTON ON L7E2V9	E/249.7	-11.09	<u>292</u>
<u>85</u>	SPL		1 Betomat Court, Bolton Caledon ON	E/249.7	-11.09	<u>292</u>
<u>85</u>	SPL	Superior Propane	1 Betomat Crt Caledon ON L7E 2V9	E/249.7	-11.09	<u>293</u>
<u>86</u>	ECA	Banas Stones Inc.	From 8144 King Street to Tarquini Crescent, Bolton Caledon ON L7E 1K6	ENE/249.9	-10.37	<u>293</u>
<u>87</u>	PES	MAPLE FARM SUPPLY LTD	8112 KING STREET, R.R. #5 370 BOLTON ON L7E 5S1	ENE/249.9	-9.07	<u>294</u>
<u>87</u>	PES	MAPLE FARM SUPPLY LIMITED (C#88150)	BOLTON ON L0P 1A0	ENE/249.9	-9.07	<u>294</u>
<u>87</u>	SCT	MAPLE FARM SUPPLY LTD	8112 KING ST W BOLTON ON L7E	ENE/249.9	-9.07	<u>294</u>

Map Key	DB	Company/Site Name	Address	Dir/Dist (m)	Elev Diff (m)	Page Number
87	SCT	MAPLE FARM SUPPLY LTD.	8112 King St W Bolton ON L7E	ENE/249.9	-9.07	295
87	PES	MAPLE FARM SUPPLY LIMITED (C#98587)	PO BOX 370 BOLTON ON L0P 1A0	ENE/249.9	-9.07	295
87	PES	ALLIANCE AGRI-TURF INC.	8112 KING ST, R R 5 BOLTON ON L7E5T3	ENE/249.9	-9.07	295
87	GEN	MAPLE FARM SUPPLY LTD.	10 SIDE ROAD CONC. 5 LOT 11 BOLTON ON L7E 5T3	ENE/249.9	-9.07	296
87	GEN	MAPLE FARM SUPPLY LTD. 26-704	10 SIDE ROAD, CONC 5 LOT 11 BOX 370 BOLTON ON L7E 5T3	ENE/249.9	-9.07	296
87	GEN	MAPLE FARM SUPPLY LIMITED	10 SIDE ROAD CONCESSION 5, LOT 11 BOLTON ON L7E 5T3	ENE/249.9	-9.07	296
87	GEN	MAPLE FARM SUPPLY	8112 KING ROAD WEST BOLTON ON L7E 5T3	ENE/249.9	-9.07	296
87	GEN	Maple Farm Supply	8112 King Street West Bolton ON L7E 5T3	ENE/249.9	-9.07	297
87	SCT	Maple Farm Supply Ltd.	8112 King St Bolton ON L7E 0T8	ENE/249.9	-9.07	297
87	PES	MAPLE FARM SUPPLY LTD. ANDREW HARPER & IAN SPONAGLE	8112 KING ST, R R 5 BOX 370 BOLTON ON L7E 0T8	ENE/249.9	-9.07	297
87	PES	MAPLE FARM SUPPLY LTD.	8112 KING ST, R R 5 BOLTON ON L7E 0T8	ENE/249.9	-9.07	298
87	PES	MAPLE FARM SUPPLY LIMITED (V 15479 - 03/2008)	BOX 370, 8112 KING RD W BOLTON ON L7E 0T8	ENE/249.9	-9.07	298
87	PES	MAPLE FARM SUPPLY LTD.	8112 KING ST, R R 5, BOX 370 BOLTON ON L7E 0T8	ENE/249.9	-9.07	299

Map Key	DB	Company/Site Name	Address	Dir/Dist (m)	Elev Diff (m)	Page Number
<u>87</u>	EHS		PO BOX 370 8112 King Road W Bolton ON L7E 0T8	ENE/249.9	-9.07	<u>299</u>
<u>87</u>	PES	MAPLE FARM SUPPLY LIMITED (V 15479 - 03/2008)	BOX 370, 8112 KING RD W BOLTON ON L7E 0T8	ENE/249.9	-9.07	<u>299</u>
<u>87</u>	PES	ALLIANCE AGRI-TURF INC.	8112 KING ST, R R 5 BOLTON ON L7E 0T8	ENE/249.9	-9.07	<u>300</u>
<u>87</u>	GEN	Maple Farm Supply	8112 King Street West Bolton ON	ENE/249.9	-9.07	<u>300</u>
<u>87</u>	PES	ALLIANCE AGRI - TURF INC.	BOX 370, 8112 KING RD W BOLTON ON L7E 5T3	ENE/249.9	-9.07	<u>300</u>
<u>87</u>	GEN	Alliance Agri-Turf Inc.	8112 King Street West Bolton ON	ENE/249.9	-9.07	<u>301</u>
<u>87</u>	GEN	Alliance Agri-Turf Inc.	8112 King Street West Bolton ON	ENE/249.9	-9.07	<u>301</u>
<u>87</u>	GEN	Alliance Agri-Turf Inc.	8112 KING Street WEST BOLTON ON L7E 5T3	ENE/249.9	-9.07	<u>301</u>
<u>87</u>	GEN	Alliance Agri-Turf Inc.	8112 KING Street WEST BOLTON ON L7E 5T3	ENE/249.9	-9.07	<u>301</u>
<u>87</u>	GEN	Alliance Agri-Turf Inc.	8112 KING Street WEST BOLTON ON	ENE/249.9	-9.07	<u>302</u>
<u>87</u>	NPRI	ALLIANCE AGRI-TURF LTD.	8112 ROUTE KING CHEMIN OUEST NOT AVAILABLE BOLTON ON L7E 5T3	ENE/249.9	-9.07	<u>302</u>
<u>87</u>	PES	ALLIANCE AGRI-TURF INC.	8112 KING ST, R R 5 BOLTON ON L7E5T3	ENE/249.9	-9.07	<u>303</u>
<u>87</u>	GEN	Alliance Agri-Turf Inc.	8112 KING Street WEST BOLTON ON L7E 5T3	ENE/249.9	-9.07	<u>303</u>

<i>Map Key</i>	<i>DB</i>	<i>Company/Site Name</i>	<i>Address</i>	<i>Dir/Dist (m)</i>	<i>Elev Diff (m)</i>	<i>Page Number</i>
<u>87</u>	PES	ALLIANCE AGRI-TURF INC.	8112 KING ST, R R 5 BOLTON ON L7E5T3	ENE/249.9	-9.07	<u>304</u>
<u>87</u>	PES	ALLIANCE AGRI-TURF INC.	8112 KING ST, R R 5 BOLTON ON L7E5T3	ENE/249.9	-9.07	<u>304</u>
<u>87</u>	PES	ALLIANCE AGRI-TURF INC.	8112 KING ST, R R 5 BOLTON ON L7E5T3	ENE/249.9	-9.07	<u>304</u>
<u>87</u>	GEN	Alliance Agri-Turf Inc.	8112 KING Street WEST BOLTON ON L7E 5T3	ENE/249.9	-9.07	<u>305</u>

Executive Summary: Summary By Data Source

BORE - Borehole

A search of the BORE database, dated 1875-Jul 2018 has found that there are 4 BORE site(s) within approximately 0.25 kilometers of the project property.

<u>Site</u>	<u>Address</u>	<u>Distance (m)</u>	<u>Map Key</u>
	ON	0.0	<u>19</u>
	ON	0.0	<u>24</u>
	ON	15.5	<u>33</u>
	ON	35.2	<u>38</u>

CA - Certificates of Approval

A search of the CA database, dated 1985-Oct 30, 2011* has found that there are 2 CA site(s) within approximately 0.25 kilometers of the project property.

<u>Site</u>	<u>Address</u>	<u>Distance (m)</u>	<u>Map Key</u>
GEORBON TRANSPORTATION SERVICES INC.	14091 HUMBER STA. RD., BOLTON CALEDON TOWN ON	48.4	<u>43</u>
Caledon Propane Inc.	1 Betomat Court Caledon ON	249.7	<u>85</u>

CFOT - Commercial Fuel Oil Tanks

A search of the CFOT database, dated Jul 31, 2020 has found that there are 1 CFOT site(s) within approximately 0.25 kilometers of the project property.

<u>Site</u>	<u>Address</u>	<u>Distance (m)</u>	<u>Map Key</u>
CARLO LANDOLFI	14196 HUMBER STATION RD BOLTON L7E 5S1 ON CA ON	0.0	<u>3</u>

EBR - Environmental Registry

A search of the EBR database, dated 1994-Jul 31, 2020 has found that there are 4 EBR site(s) within approximately 0.25 kilometers of the project property.

<u>Site</u>	<u>Address</u>	<u>Distance (m)</u>	<u>Map Key</u>
Lafarge Canada Inc.	13975 Humber Station Road Caledon, Regional Municipality of Peel L7E 0Y4 TOWN OF CALEDON ON	75.5	<u>54</u>
Brite Manufacturing Inc.	13930 Humber Station Rd Caledon Ontario L7E 0Y4 Caledon ON	201.9	<u>77</u>
Jan Woodlands (2001) Inc.	13930 Humber Station Road Caledon, Regional Municipality of Peel, L7E 0Y4 TOWN OF CALEDON ON	201.9	<u>77</u>
Caledon Propane Inc.	1 Betomat Court Caledon Ontario L7E 2V9 Caledon ON	249.7	<u>85</u>

ECA - Environmental Compliance Approval

A search of the ECA database, dated Oct 2011-Aug 31, 2020 has found that there are 4 ECA site(s) within approximately 0.25 kilometers of the project property.

<u>Site</u>	<u>Address</u>	<u>Distance (m)</u>	<u>Map Key</u>
Lafarge Canada Inc.	13975 Humber Station Rd Caledon ON L4V 1S7	75.5	<u>54</u>
Jan Woodlands (2001) Inc.	13930 Humber Station Rd Caledon ON L7E 0Y4	201.9	<u>77</u>
Caledon Propane Inc.	1 Betomat Court Caledon ON L7E 2V9	249.7	<u>85</u>

<u>Site</u>	<u>Address</u>	<u>Distance (m)</u>	<u>Map Key</u>
Banas Stones Inc.	From 8144 King Street to Tarquini Crescent, Bolton Caledon ON L7E 1K6	249.9	86

EHS - ERIS Historical Searches

A search of the EHS database, dated 1999-Jul 31, 2020 has found that there are 16 EHS site(s) within approximately 0.25 kilometers of the project property.

<u>Site</u>	<u>Address</u>	<u>Distance (m)</u>	<u>Map Key</u>
	Airport Rd Caledon ON	0.0	17
	14025 Humber Station Rd Caledon ON L7E0Z9	31.1	36
	14025 Humber Station Road Bolton ON	31.1	36
	14025 Humber Station Road Caledon ON	31.1	36
	14091 Humber Station Rd Caledon ON L7E0Z9	48.4	43
	13975 Humber Station Rd Bolton ON	75.5	54
	13970 Humber Station Road Bolton ON	80.8	56
	13975 Humber Station Road Bolton ON	109.7	70

<u>Site</u>	<u>Address</u>	<u>Distance (m)</u>	<u>Map Key</u>
	13975 Humber Station Rd Caledon ON L7E0Y4	109.8	<u>71</u>
	7865 King Street West Caledon ON L7E	121.7	<u>72</u>
	13930 Humber Station Road Bolton ON L7E 0Y4	201.9	<u>77</u>
	7675 King Street Bolton ON L7E 0W8	211.0	<u>79</u>
	1 Betomat Crt Caledon ON L7E2V9	249.7	<u>85</u>
	1 BETOMAT CT CALEDON ON	249.7	<u>85</u>
	1 Betomat Crt. Bolton ON L7E 2V9	249.7	<u>85</u>
	PO BOX 370 8112 King Road W Bolton ON L7E 0T8	249.9	<u>87</u>

FST - Fuel Storage Tank

A search of the FST database, dated Jul 31, 2020 has found that there are 1 FST site(s) within approximately 0.25 kilometers of the project property.

<u>Site</u>	<u>Address</u>	<u>Distance (m)</u>	<u>Map Key</u>
CARLO LANDOLFI	14196 HUMBER STATION RD BOLTON L7E 5S1 ON CA ON	0.0	<u>3</u>

GEN - Ontario Regulation 347 Waste Generators Summary

A search of the GEN database, dated 1986-Apr 30, 2020 has found that there are 58 GEN site(s) within approximately 0.25 kilometers of the project property.

<u>Site</u>	<u>Address</u>	<u>Distance (m)</u>	<u>Map Key</u>
Pat Watson	14275 Gore Road Caledon ON	0.0	<u>20</u>
GEORBON TRANSPORTATION SERVICES INC.	14091 HUMBER STATION ROAD BOLTON ON L7E 5T1	48.4	<u>43</u>
GEORBON TRANSPORTATION SERVICES INC.	P.O. BOX 10 14091 HUMBER STATION ROAD BOLTON ON L7E 5S1	48.4	<u>43</u>
GEORBON TRANSPORTATION SERVICES INC.	P.O. BOX 10 14091 HUMBER STATION ROAD BOLTON ON L7E 0Z9	48.4	<u>43</u>
GEORBON TRANSPORTATION SERVICES INC.	14091 HUMBER STATION ROAD BOLTON ON L7E 0Z9	48.4	<u>43</u>
GEORBON TRANSPORTATION SERVICES INC.	14091 HUMBER STATION ROAD BOLTON ON L7E 0Z9	48.4	<u>43</u>
GEORBON TRANSPORTATION SERVICES INC.	14091 HUMBER STATION ROAD BOLTON ON L7E 5T1	48.4	<u>43</u>
GEORBON TRANSPORTATION SERVICES INC.	14091 HUMBER STATION ROAD BOLTON ON	48.4	<u>43</u>
GEORBON TRANSPORTATION SERVICES INC.	14091 HUMBER STATION ROAD BOLTON ON L7E 5S1	48.4	<u>43</u>
GEORBON TRANSPORTATION SERVICES INC.	14091 HUMBER STATION ROAD BOLTON ON L7E 5S1	48.4	<u>43</u>
GEORBON TRANSPORTATION SERVICES INC.	14091 HUMBER STATION ROAD BOLTON ON L7E 5S1	48.4	<u>43</u>

<u>Site</u>	<u>Address</u>	<u>Distance (m)</u>	<u>Map Key</u>
CAVALIER TRANSPORTATION SERVICES INC.	14091 HUMBER STATION ROAD BOLTON ON L7E 5S1	48.4	<u>43</u>
CAVALIER TRANSPORTATION SERVICES INC.	14091 HUMBER STATION ROAD BOLTON ON L7E 5S1	48.4	<u>43</u>
JC Mini Storage Inc	7865 King St Bolton ON L7E 0B5	64.6	<u>52</u>
JC SANI CARE INC. 22-491	7865 KING STREET WEST BOLTON ON L7E 5S1	64.6	<u>52</u>
JC SANI CARE INC.	7865 KING STREET WEST BOLTON ON L7E 5S1	64.6	<u>52</u>
Axim Concrete Technologies (Canada) Inc	13975 Humber Station Road Bolton ON	75.5	<u>54</u>
Axim Concrete Technologies (Canada) Inc	13975 Humber Station Road Bolton ON	75.5	<u>54</u>
Axim Concrete Technologies (Canada) Inc	13975 Humber Station Road Bolton ON	75.5	<u>54</u>
James Dick Construction Ltd	13975 Humber Staion Rd. Bolton ON	75.5	<u>54</u>
Axim Concrete Technologies (Canada) Inc	13975 Humber Station Road Bolton ON	75.5	<u>54</u>
James Dick Construction Ltd	13975 Humber Staion Rd. Bolton ON	75.5	<u>54</u>
Allmix Concrete Inc.	13975 Humber Station Rd Bolton ON L7E0Y4	75.5	<u>54</u>

<u>Site</u>	<u>Address</u>	<u>Distance (m)</u>	<u>Map Key</u>
Allmix Concrete Inc.	13975 Humber Station Rd Bolton ON L7E0Y4	75.5	<u>54</u>
Hydro One Networks Inc.	MacVile Distribution Station 13973 Humber Station Road Caledon ON L7E 0Y4	90.5	<u>59</u>
EQUIPMENT NORTH INC.	13970 HUMBER STATION ROAD BOLTON ON L7E 5R9	98.8	<u>63</u>
Jan Woodlands (2001) Inc.	13930 Humber Station Road Bolton ON L7E 0Y4	201.9	<u>77</u>
Jan Woodlands (2001) Inc.	13930 Humber Station Road Bolton ON L7E 0Y4	201.9	<u>77</u>
Jan Woodlands (2001) Inc.	13930 Humber Station Road Bolton ON L7E 0Y4	201.9	<u>77</u>
Jan Woodlands (2001) Inc.	13930 Humber Station Road Bolton ON L7E 0Y4	201.9	<u>77</u>
Jan Woodlands (2001) Inc.	13930 Humber Station Road Bolton ON	201.9	<u>77</u>
Lebel Goodfellow Treating Inc.	13930 Humber Station Road Bolton ON L7E 0Y4	201.9	<u>77</u>
Jan Woodlands (2001) Inc.	13930 Humber Station Road Bolton ON L7E 0Y4	201.9	<u>77</u>
2448879 Ontario Inc.	13930 Humber Station Rd Bolton ON L7A 1L5	201.9	<u>77</u>

<u>Site</u>	<u>Address</u>	<u>Distance (m)</u>	<u>Map Key</u>
Lebel Goodfellow Treating Inc. Treating Division	13930 Humber Station Road Bolton ON L7E 0Y4	201.9	<u>77</u>
Lebel Goodfellow Treating Inc.	13930 Humber Station Road Bolton ON L7E 0Y4	201.9	<u>77</u>
2448879 Ontario Inc.	13930 Humber Station Rd Bolton ON L7E 0Y4	201.9	<u>77</u>
COVENTRY FOREST PRODUCTS INC.	PART EAST 1/2 LOT 10, CON 4, ALBION TWP C/O R.R. #3 BOLTON ON L7E 5R9	201.9	<u>77</u>
COVENTRY FOREST PRODUCTS INC.	PART EAST 1/2 LOT 10, CON 4, ALBION TWP. ON L7E 5R9	201.9	<u>77</u>
COVENTRY FOREST PRODUCTS INC. 08-882	PART EAST 1/2 LOT 10, CON 4, ALBION TWP C/O R.R. #3 BOLTON ON L7E 5R9	201.9	<u>77</u>
COVENTRY FOREST PRODUCTS INC.	13930 HUMBER STATION ROAD BOLTON ON L7E 5R9	201.9	<u>77</u>
Brite Manufacturing Inc.	13930 HUMBER STATION ROAD BOLTON ON	201.9	<u>77</u>
Brite Manufacturing Inc.	13930 Humber Station Road Bolton ON L7E 0Y4	201.9	<u>77</u>
Jan Woodlands (2001) Inc.	13930 Humber Station Road Bolton ON L7E 0Y4	201.9	<u>77</u>
CALEDON PROPANE INC.	1 BETOMAT COURT BOLTON ON L7E 2V9	249.7	<u>85</u>
MAPLE FARM SUPPLY LTD.	10 SIDE ROAD CONC. 5 LOT 11 BOLTON ON L7E 5T3	249.9	<u>87</u>

<u>Site</u>	<u>Address</u>	<u>Distance (m)</u>	<u>Map Key</u>
MAPLE FARM SUPPLY LTD. 26-704	10 SIDE ROAD, CONC 5 LOT 11 BOX 370 BOLTON ON L7E 5T3	249.9	<u>87</u>
MAPLE FARM SUPPLY LIMITED	10 SIDE ROAD CONCESSION 5, LOT 11 BOLTON ON L7E 5T3	249.9	<u>87</u>
MAPLE FARM SUPPLY	8112 KING ROAD WEST BOLTON ON L7E 5T3	249.9	<u>87</u>
Maple Farm Supply	8112 King Street West Bolton ON L7E 5T3	249.9	<u>87</u>
Alliance Agri-Turf Inc.	8112 King Street West Bolton ON	249.9	<u>87</u>
Alliance Agri-Turf Inc.	8112 King Street West Bolton ON	249.9	<u>87</u>
Alliance Agri-Turf Inc.	8112 KING Street WEST BOLTON ON L7E 5T3	249.9	<u>87</u>
Alliance Agri-Turf Inc.	8112 KING Street WEST BOLTON ON L7E 5T3	249.9	<u>87</u>
Alliance Agri-Turf Inc.	8112 KING Street WEST BOLTON ON	249.9	<u>87</u>
Alliance Agri-Turf Inc.	8112 KING Street WEST BOLTON ON L7E 5T3	249.9	<u>87</u>
Maple Farm Supply	8112 King Street West Bolton ON	249.9	<u>87</u>

<u>Site</u>	<u>Address</u>	<u>Distance (m)</u>	<u>Map Key</u>
Alliance Agri-Turf Inc.	8112 KING Street WEST BOLTON ON L7E 5T3	249.9	<u>87</u>

HINC - TSSA Historic Incidents

A search of the HINC database, dated 2006-June 2009* has found that there are 1 HINC site(s) within approximately 0.25 kilometers of the project property.

<u>Site</u>	<u>Address</u>	<u>Distance (m)</u>	<u>Map Key</u>
	1 BETOMAT COURT BOLTON ON L7E 2V9	249.7	<u>85</u>

NPRI - National Pollutant Release Inventory

A search of the NPRI database, dated 1993-May 2017 has found that there are 14 NPRI site(s) within approximately 0.25 kilometers of the project property.

<u>Site</u>	<u>Address</u>	<u>Distance (m)</u>	<u>Map Key</u>
JAN WOODLANDS INC.	13930 HUMBER STATION ROAD SOUTH NOT AVAILABLE CALEDON ON L7E0Y4	161.1	<u>74</u>
COVENTRY FOREST PRODUCTS INC.	13930 HUMBER STATION ROAD SOUTH NOT AVAILABLE CALEDON ON L7E0Y4	201.9	<u>77</u>
COVENTRY FOREST PRODUCTS INC.	13930 HUMBER STATION ROAD SOUTH NOT AVAILABLE CALEDON ON L7E0Y4	201.9	<u>77</u>
COVENTRY FOREST PRODUCTS INC.	13930 HUMBER STATION ROAD SOUTH NOT AVAILABLE CALEDON ON L7E0Y4	201.9	<u>77</u>
COVENTRY FOREST PRODUCTS INC.	13930 HUMBER STATION ROAD SOUTH NOT AVAILABLE CALEDON ON L7E0Y4	201.9	<u>77</u>
JAN WOODLANDS INC.	13930 HUMBER STATION ROAD SOUTH NOT AVAILABLE CALEDON ON L7E0Y4	201.9	<u>77</u>

<u>Site</u>	<u>Address</u>	<u>Distance (m)</u>	<u>Map Key</u>
COVENTRY FOREST PRODUCTS INC.	13930 HUMBER STATION ROAD NOT AVAILABLE BOLTON ON L7E 5R9	201.9	<u>77</u>
BRITE MANUFACTURING INC.	13930 HUMBER STATION ROAD SOUTH NOT AVAILABLE CALEDON ON L7E0Y4	201.9	<u>77</u>
BRITE MANUFACTURING INC.	13930 HUMBER STATION ROAD SOUTH NOT AVAILABLE CALEDON ON L7E0Y4	201.9	<u>77</u>
BRITE MANUFACTURING INC.	13930 HUMBER STATION ROAD SOUTH NOT AVAILABLE CALEDON ON L7E0Y4	201.9	<u>77</u>
BRITE MANUFACTURING INC.	13930 HUMBER STATION ROAD SOUTH NOT AVAILABLE CALEDON ON L7E0Y4	201.9	<u>77</u>
BRITE MANUFACTURING INC.	13930 HUMBER STATION ROAD SOUTH NOT AVAILABLE CALEDON ON L7E0Y4	201.9	<u>77</u>
COVENTRY FOREST PRODUCTS INC.	13930 HUMBER STATION ROAD SOUTH NOT AVAILABLE CALEDON ON L7E0Y4	201.9	<u>77</u>
ALLIANCE AGRI-TURF LTD.	8112 ROUTE KING CHEMIN OUEST NOT AVAILABLE BOLTON ON L7E 5T3	249.9	<u>87</u>

PES - Pesticide Register

A search of the PES database, dated Oct 2011-Aug 31, 2020 has found that there are 15 PES site(s) within approximately 0.25 kilometers of the project property.

<u>Site</u>	<u>Address</u>	<u>Distance (m)</u>	<u>Map Key</u>
MAPLE FARM SUPPLY LTD	8112 KING STREET, R.R. #5 370 BOLTON ON L7E 5S1	249.9	<u>87</u>
ALLIANCE AGRI-TURF INC.	8112 KING ST, R R 5 BOLTON ON L7E5T3	249.9	<u>87</u>

<u>Site</u>	<u>Address</u>	<u>Distance (m)</u>	<u>Map Key</u>
MAPLE FARM SUPPLY LIMITED (C#98587)	PO BOX 370 BOLTON ON L0P 1A0	249.9	<u>87</u>
ALLIANCE AGRI-TURF INC.	8112 KING ST, R R 5 BOLTON ON L7E5T3	249.9	<u>87</u>
MAPLE FARM SUPPLY LTD. ANDREW HARPER & IAN SPONAGLE	8112 KING ST, R R 5 BOX 370 BOLTON ON L7E 0T8	249.9	<u>87</u>
MAPLE FARM SUPPLY LTD.	8112 KING ST, R R 5 BOLTON ON L7E 0T8	249.9	<u>87</u>
MAPLE FARM SUPPLY LIMITED (V 15479 - 03/2008)	BOX 370, 8112 KING RD W BOLTON ON L7E 0T8	249.9	<u>87</u>
MAPLE FARM SUPPLY LTD.	8112 KING ST, R R 5, BOX 370 BOLTON ON L7E 0T8	249.9	<u>87</u>
MAPLE FARM SUPPLY LIMITED (V 15479 - 03/2008)	BOX 370, 8112 KING RD W BOLTON ON L7E 0T8	249.9	<u>87</u>
ALLIANCE AGRI - TURF INC.	BOX 370, 8112 KING RD W BOLTON ON L7E 5T3	249.9	<u>87</u>
ALLIANCE AGRI-TURF INC.	8112 KING ST, R R 5 BOLTON ON L7E5T3	249.9	<u>87</u>
ALLIANCE AGRI-TURF INC.	8112 KING ST, R R 5 BOLTON ON L7E5T3	249.9	<u>87</u>
ALLIANCE AGRI-TURF INC.	8112 KING ST, R R 5 BOLTON ON L7E5T3	249.9	<u>87</u>

<u>Site</u>	<u>Address</u>	<u>Distance (m)</u>	<u>Map Key</u>
ALLIANCE AGRI-TURF INC.	8112 KING ST, R R 5 BOLTON ON L7E 0T8	249.9	87
MAPLE FARM SUPPLY LIMITED (C#88150)	BOLTON ON L0P 1A0	249.9	87

RST - Retail Fuel Storage Tanks

A search of the RST database, dated 1999-Jan 31, 2020 has found that there are 3 RST site(s) within approximately 0.25 kilometers of the project property.

<u>Site</u>	<u>Address</u>	<u>Distance (m)</u>	<u>Map Key</u>
CALEDON PROPANE	1 BETOMAT CRT BOLTON ON L7E 2V9	249.7	85
SUPERIOR PROPANE	1 BETOMAT CRT BOLTON ON L7E2V9	249.7	85
CALEDON PROPANE	1 BETOMAT CRT BOLTON ON L7E2V9	249.7	85

SCT - Scott's Manufacturing Directory

A search of the SCT database, dated 1992-Mar 2011* has found that there are 7 SCT site(s) within approximately 0.25 kilometers of the project property.

<u>Site</u>	<u>Address</u>	<u>Distance (m)</u>	<u>Map Key</u>
PERMACON TORONTO INC	SE CORNER KING & HUNTER STN RD RR 3 STN MAIN BOLTON ON L7E 5R9	11.3	32
COVENTRY FOREST PRODUCTS LTD.	13930 Humber Station Rd Bolton ON L7E 5R9	201.9	77
Brite Manufacturing Inc.	13930 Humber Station Rd Bolton ON L7E 0Y4	201.9	77

<u>Site</u>	<u>Address</u>	<u>Distance (m)</u>	<u>Map Key</u>
Ontario Hardwood Products Ltd.	8068 King St Bolton ON L7E 0T8	227.7	<u>81</u>
Maple Farm Supply Ltd.	8112 King St Bolton ON L7E 0T8	249.9	<u>87</u>
MAPLE FARM SUPPLY LTD.	8112 King St W Bolton ON L7E	249.9	<u>87</u>
MAPLE FARM SUPPLY LTD	8112 KING ST W BOLTON ON L7E	249.9	<u>87</u>

SPL - Ontario Spills

A search of the SPL database, dated 1988-Nov 2019 has found that there are 8 SPL site(s) within approximately 0.25 kilometers of the project property.

<u>Site</u>	<u>Address</u>	<u>Distance (m)</u>	<u>Map Key</u>
Hydro One Networks Inc.	14361 Humber Station Road Caledon ON	0.0	<u>26</u>
SHELL CANADA PRODUCTS LTD.	7800 KING STREET SERVICE STATION VAUGHAN CITY ON	9.4	<u>30</u>
Unknown<UNOFFICIAL>	STORM DITCH AT KING ST AND GORE ROAD<UNOFFICIAL> Caledon ON	9.5	<u>31</u>
	Humber Station Road and King St Caledon ON	11.3	<u>32</u>
J. C. Mini Storage<UNOFFICIAL>	7865 King St. W, Bolton Caledon ON L7E 0T9	64.6	<u>52</u>
Superior Propane	1 Betomat Crt Caledon ON L7E 2V9	249.7	<u>85</u>

<u>Site</u>	<u>Address</u>	<u>Distance (m)</u>	<u>Map Key</u>
	1 Betomat Court, Bolton Caledon ON	249.7	<u>85</u>
	1 Betomat Court, Bolton Caledon ON L7E 2V9	249.7	<u>85</u>

WWIS - Water Well Information System

A search of the WWIS database, dated Apr 30, 2020 has found that there are 60 WWIS site(s) within approximately 0.25 kilometers of the project property.

<u>Site</u>	<u>Address</u>	<u>Distance (m)</u>	<u>Map Key</u>
	lot 11 con 4 ON <i>Well ID:</i> 4908694	0.0	<u>1</u>
	lot 11 con 4 ON <i>Well ID:</i> 4905640	0.0	<u>2</u>
	lot 12 con 4 ON <i>Well ID:</i> 4904437	0.0	<u>4</u>
	lot 12 con 4 ON <i>Well ID:</i> 7181645	0.0	<u>5</u>
	lot 11 con 4 ON <i>Well ID:</i> 4908369	0.0	<u>6</u>
	lot 11 con 4 ON <i>Well ID:</i> 4909556	0.0	<u>7</u>
	lot 12 con 4 ON <i>Well ID:</i> 4904761	0.0	<u>8</u>

<u>Site</u>	<u>Address</u>	<u>Distance (m)</u>	<u>Map Key</u>
	lot 12 con 4 ON <i>Well ID:</i> 4905615	0.0	<u>9</u>
	lot 12 con 4 ON <i>Well ID:</i> 4904238	0.0	<u>10</u>
	lot 12 con 4 ON <i>Well ID:</i> 4904007	0.0	<u>11</u>
	lot 11 con 4 ON <i>Well ID:</i> 4905545	0.0	<u>12</u>
	lot 12 con 5 ON <i>Well ID:</i> 4903300	0.0	<u>13</u>
	14275 CALEDON lot 12 con 4 CALEDON ON <i>Well ID:</i> 4910378	0.0	<u>14</u>
	lot 12 con 4 ON <i>Well ID:</i> 4904146	0.0	<u>15</u>
	lot 11 con 4 ON <i>Well ID:</i> 4900215	0.0	<u>16</u>
	lot 11 con 4 ON <i>Well ID:</i> 4907932	0.0	<u>18</u>
	lot 11 con 4 ON <i>Well ID:</i> 4904720	0.0	<u>21</u>
	14275 THE GORE ROAD lot 11 con 4 BOLTON ON <i>Well ID:</i> 7241065	0.0	<u>22</u>
	lot 11 con 4 ON	0.0	<u>23</u>

<u>Site</u>	<u>Address</u>	<u>Distance (m)</u>	<u>Map Key</u>
	Well ID: 4900214		
	lot 12 con 5 ON	0.0	<u>25</u>
	Well ID: 4905784		
	lot 11 con 4 ON	0.0	<u>27</u>
	Well ID: 4907843		
	lot 11 con 4 ON	0.0	<u>28</u>
	Well ID: 4908194		
	lot 11 con 4 ON	0.0	<u>29</u>
	Well ID: 4908193		
	lot 13 con 4 ON	15.9	<u>34</u>
	Well ID: 4905116		
	lot 12 con 3 ON	28.8	<u>35</u>
	Well ID: 4908534		
	lot 10 con 6 ON	35.0	<u>37</u>
	Well ID: 4906797		
	lot 10 con 4 ON	41.3	<u>39</u>
	Well ID: 4907849		
	lot 11 con 3 ON	41.6	<u>40</u>
	Well ID: 4903854		
	lot 10 con 4 ON	44.6	<u>41</u>
	Well ID: 4906516		
	lot 11 con 5 ON	44.7	<u>42</u>
	Well ID: 4904011		

<u>Site</u>	<u>Address</u>	<u>Distance (m)</u>	<u>Map Key</u>
	lot 11 con 3 ON Well ID: 4903995	49.4	<u>44</u>
	lot 11 con 5 ON Well ID: 4907399	49.4	<u>45</u>
	14098 GORE RD lot 11 con 3 Caledon ON Well ID: 7275497	51.9	<u>46</u>
	lot 11 con 5 ON Well ID: 4900273	53.1	<u>47</u>
	lot 10 con 4 ON Well ID: 4906470	58.5	<u>48</u>
	lot 10 con 3 ON Well ID: 4908027	58.7	<u>49</u>
	lot 12 con 3 ON Well ID: 4904998	58.7	<u>50</u>
	ON Well ID: 7285847	60.9	<u>51</u>
	ON Well ID: 7320567	74.2	<u>53</u>
	lot 11 con 5 ON Well ID: 4908538	78.0	<u>55</u>
	lot 11 con 3 ON Well ID: 4910318	82.5	<u>57</u>
	lot 10 con 4 ON	84.3	<u>58</u>

<u>Site</u>	<u>Address</u>	<u>Distance (m)</u>	<u>Map Key</u>
	Well ID: 4907295		
	13975 HUMBER STATTON RD lot 10 con 5 BOLTON ON	90.6	<u>60</u>
	Well ID: 7220334		
	lot 12 con 3 ON	92.4	<u>61</u>
	Well ID: 4908650		
	lot 13 con 4 ON	96.0	<u>62</u>
	Well ID: 4907094		
	lot 11 con 3 ON	100.1	<u>64</u>
	Well ID: 4904393		
	lot 10 con 5 ON	100.5	<u>65</u>
	Well ID: 4908519		
	lot 10 con 4 ON	105.2	<u>66</u>
	Well ID: 4907881		
	lot 12 con 3 ON	105.6	<u>67</u>
	Well ID: 4900143		
	lot 12 con 3 ON	107.6	<u>68</u>
	Well ID: 4905851		
	13930 HUMBER STATION ROAD lot 10 con 4 BOLTON ON	108.9	<u>69</u>
	Well ID: 7292729		
	13930 HUMBER STATION ROAD lot 10 con 4 BOLTON ON	108.9	<u>69</u>
	Well ID: 7292795		
	lot 10 con 4 ON	148.4	<u>73</u>
	Well ID: 4906643		

<u>Site</u>	<u>Address</u>	<u>Distance (m)</u>	<u>Map Key</u>
	lot 13 con 4 ON <i>Well ID:</i> 4904395	171.4	<u>75</u>
	lot 13 con 4 ON <i>Well ID:</i> 4904847	200.1	<u>76</u>
	lot 10 con 4 ON <i>Well ID:</i> 4904719	204.9	<u>78</u>
	1 BETOMAT COURT Caledon ON <i>Well ID:</i> 7172136	218.8	<u>80</u>
	1 BETOMAT COURT Caledon ON <i>Well ID:</i> 7172137	228.1	<u>82</u>
	13930 HUMBER STATION ROAD lot 10 con 4 BOLTON ON <i>Well ID:</i> 7292728	232.6	<u>83</u>
	lot 10 con 5 ON <i>Well ID:</i> 4908422	233.8	<u>84</u>

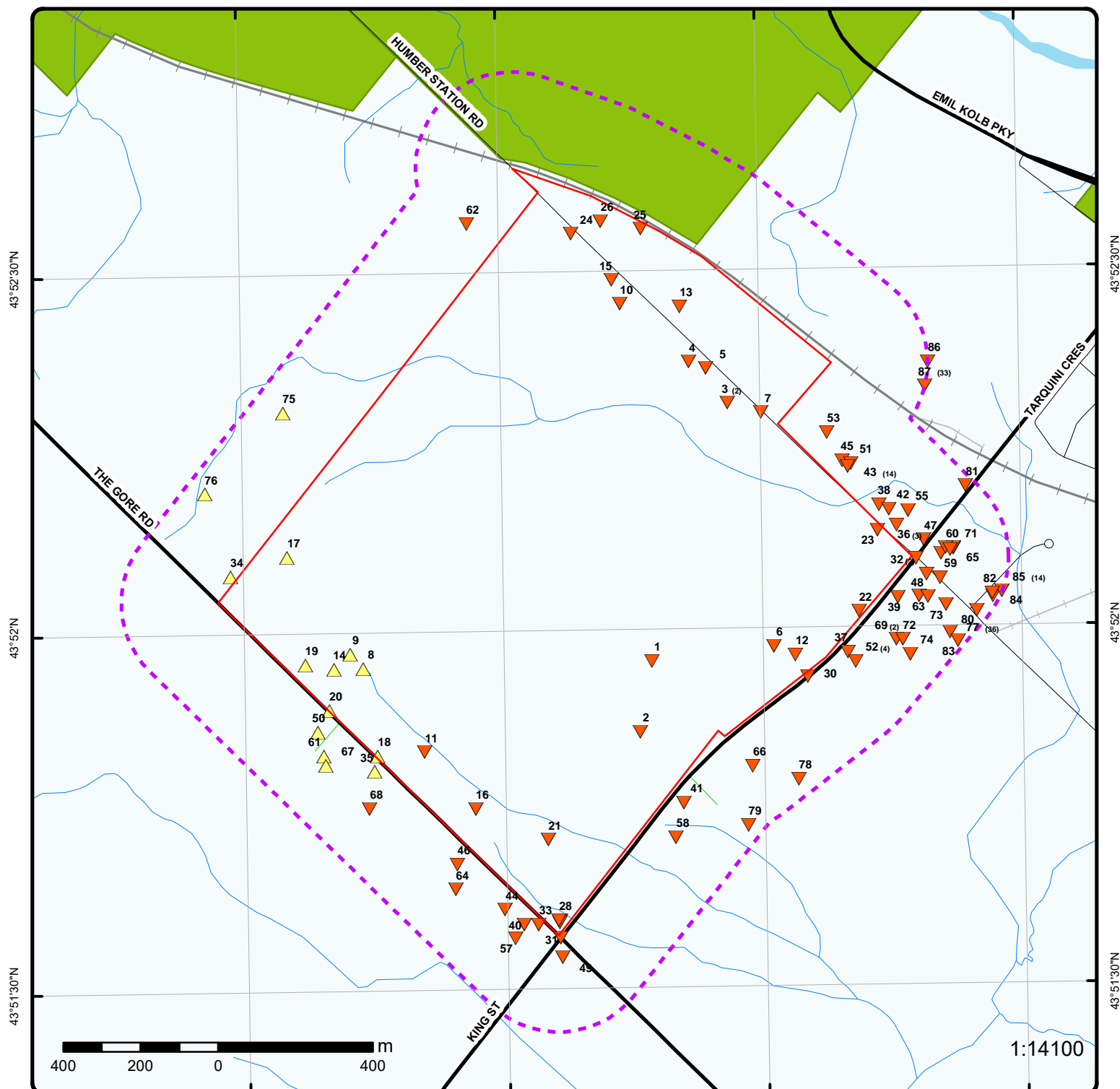

Map : 0.25 Kilometer Radius

Order Number: 20290400210

Address: 14275 The Gore Road, Kleinburg, ON



Project Property	Expressway	Industrial and Resource - Regions	National Park
Buffer Outline	Principal Highway	Main Line	Provincial or Territorial Park
Eris Sites with Higher Elevation	Secondary Highway	Sidetrack	Other Park
Eris Sites with Same Elevation	Major Road	Transit Line	Golf Course or Driving Range
Eris Sites with Lower Elevation	Local road	Abandoned Line	Park or Sports Field
Eris Sites with Unknown Elevation	Trail		Other Recreation Area
	Proposed Road		
	Ferry Route/Ice Road		

79°46'30"W

43°52'30"N

43°52'30"N

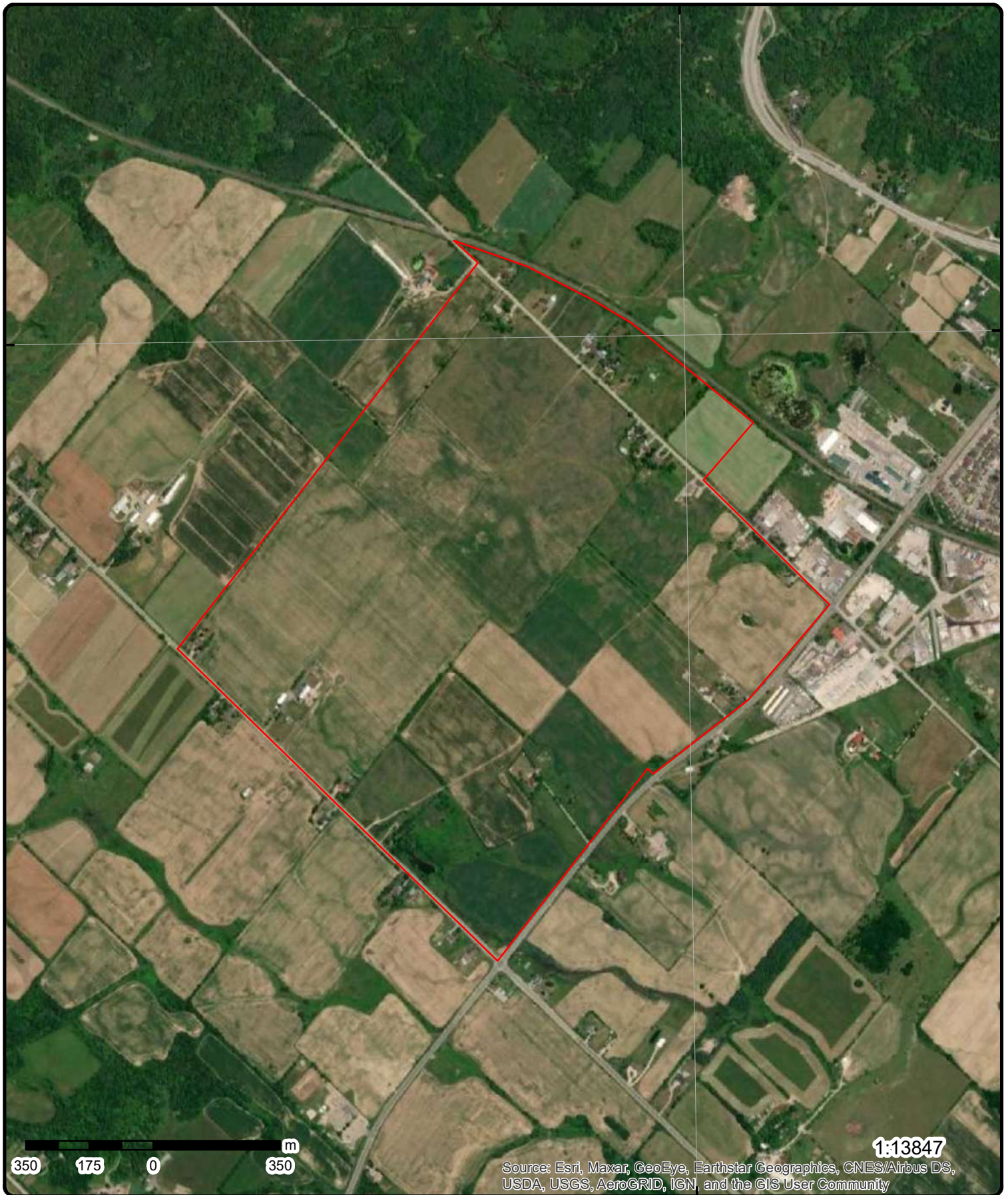

Source: Esri, Maxar, GeoEye, Earthstar Geographics, CNES/Airbus DS, USDA, USGS, AeroGRID, IGN, and the GIS User Community

1:13847

Aerial Year: 2018

Address: 14275 The Gore Road, Kleinburg, ON

Source: ESRI World Imagery

Order Number: 20290400210



© ERIS Information Limited Partnership

79°48'W

79°46'30"W

43°52'30"N

43°52'30"N

43°51'N

43°51'N

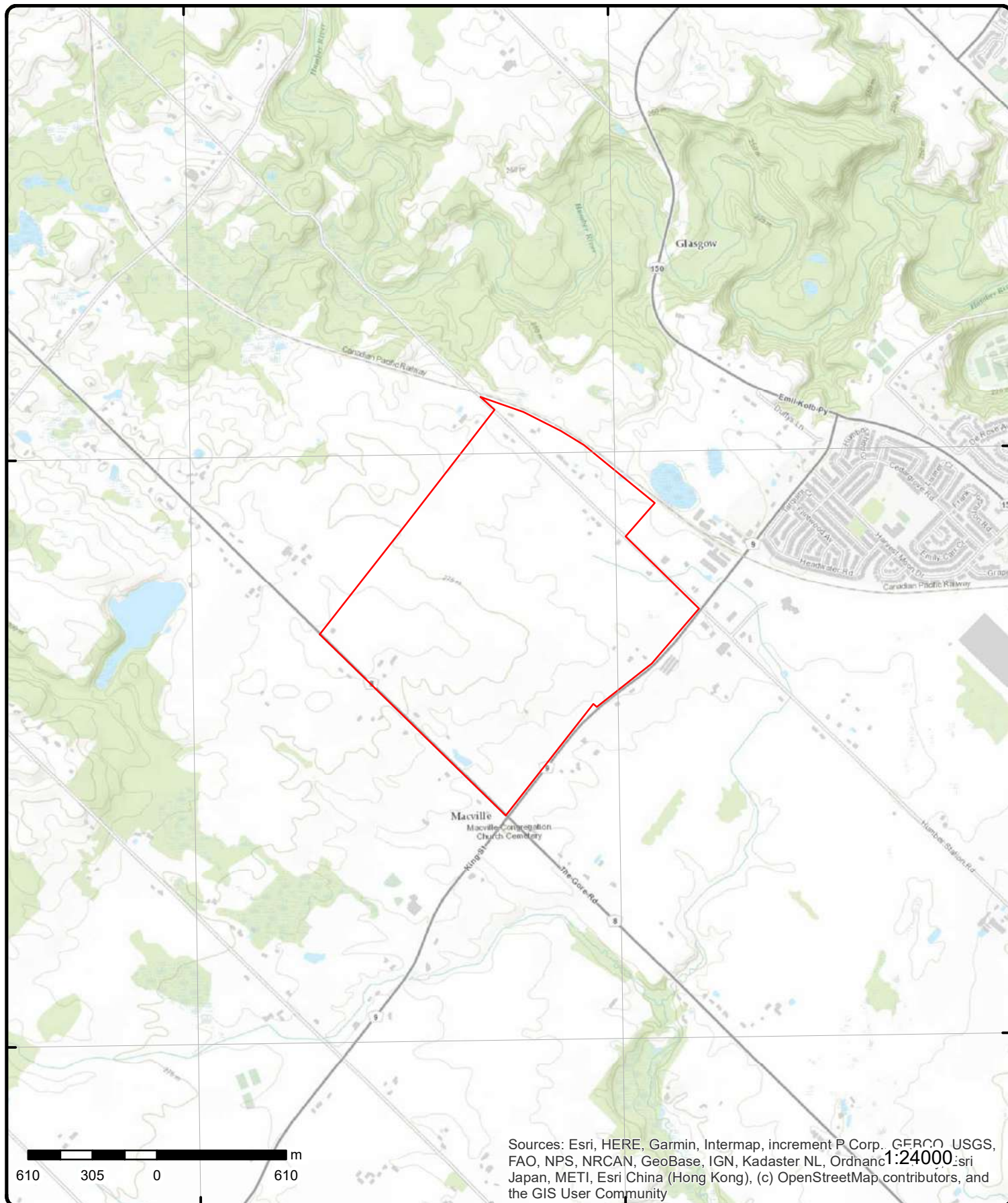

Topographic Map

Address: 14275 The Gore Road, ON

Source: ESRI World Topographic Map

Order Number: 20290400210



© ERI S Information Limited Partnership

Detail Report

Map Key	Number of Records	Direction/ Distance (m)	Elev/Diff (m)	Site	DB
---------	-------------------	----------------------------	------------------	------	----

1	1 of 1	SE/0.0	270.5 / -1.81	lot 11 con 4 ON	WWIS
-------------------	--------	--------	---------------	--------------------	------

Well ID:	4908694	Data Entry Status:	
Construction Date:		Data Src:	1
Primary Water Use:	Domestic	Date Received:	2/7/2001
Sec. Water Use:		Selected Flag:	Yes
Final Well Status:	Water Supply	Abandonment Rec:	
Water Type:		Contractor:	1663
Casing Material:		Form Version:	1
Audit No:	220108	Owner:	
Tag:		Street Name:	
Construction Method:		County:	PEEL
Elevation (m):		Municipality:	CALEDON TOWN (ALBION)
Elevation Reliability:		Site Info:	
Depth to Bedrock:		Lot:	011
Well Depth:		Concession:	04
Overburden/Bedrock:		Concession Name:	CON
Pump Rate:		Easting NAD83:	
Static Water Level:		Northing NAD83:	
Flowing (Y/N):		Zone:	
Flow Rate:		UTM Reliability:	
Clear/Cloudy:			

PDF URL (Map): https://d2khazk8e83rdv.cloudfront.net/moe_mapping/downloads/2Water/Wells_pdfs/490\4908694.pdf

Bore Hole Information

Bore Hole ID:	10323229	Elevation:	270.051513
DP2BR:		Elevrc:	
Spatial Status:		Zone:	17
Code OB:	o	East83:	598144
Code OB Desc:	Overburden	North83:	4857707
Open Hole:		Org CS:	
Cluster Kind:		UTMRC:	9
Date Completed:	5/18/2000	UTMRC Desc:	unknown UTM
Remarks:		Location Method:	lot
Elevrc Desc:			
Location Source Date:			
Improvement Location Source:			
Improvement Location Method:			
Source Revision Comment:			
Supplier Comment:			

Overburden and Bedrock Materials Interval

Formation ID:	932064528
Layer:	1
Color:	6
General Color:	BROWN
Mat1:	02
Most Common Material:	TOPSOIL

Map Key	Number of Records	Direction/ Distance (m)	Elev/Diff (m)	Site	DB
Mat2:					
Mat2 Desc:					
Mat3:					
Mat3 Desc:					
Formation Top Depth:		0			
Formation End Depth:		1			
Formation End Depth UOM:		ft			
<u>Overburden and Bedrock</u>					
<u>Materials Interval</u>					
Formation ID:		932064529			
Layer:		2			
Color:		6			
General Color:		BROWN			
Mat1:		05			
Most Common Material:		CLAY			
Mat2:					
Mat2 Desc:					
Mat3:					
Mat3 Desc:					
Formation Top Depth:		1			
Formation End Depth:		10			
Formation End Depth UOM:		ft			
<u>Overburden and Bedrock</u>					
<u>Materials Interval</u>					
Formation ID:		932064530			
Layer:		3			
Color:		3			
General Color:		BLUE			
Mat1:		05			
Most Common Material:		CLAY			
Mat2:					
Mat2 Desc:					
Mat3:					
Mat3 Desc:					
Formation Top Depth:		10			
Formation End Depth:		12			
Formation End Depth UOM:		ft			
<u>Overburden and Bedrock</u>					
<u>Materials Interval</u>					
Formation ID:		932064534			
Layer:		7			
Color:		2			
General Color:		GREY			
Mat1:		28			
Most Common Material:		SAND			
Mat2:		06			
Mat2 Desc:		SILT			
Mat3:		05			
Mat3 Desc:		CLAY			
Formation Top Depth:		91			
Formation End Depth:		93			
Formation End Depth UOM:		ft			
<u>Overburden and Bedrock</u>					
<u>Materials Interval</u>					

Map Key	Number of Records	Direction/ Distance (m)	Elev/Diff (m)	Site	DB
Formation ID:		932064531			
Layer:		4			
Color:		2			
General Color:		GREY			
Mat1:		08			
Most Common Material:		FINE SAND			
Mat2:					
Mat2 Desc:					
Mat3:					
Mat3 Desc:					
Formation Top Depth:		12			
Formation End Depth:		75			
Formation End Depth UOM:		ft			
<u>Overburden and Bedrock Materials Interval</u>					
Formation ID:		932064532			
Layer:		5			
Color:		2			
General Color:		GREY			
Mat1:		09			
Most Common Material:		MEDIUM SAND			
Mat2:					
Mat2 Desc:					
Mat3:					
Mat3 Desc:					
Formation Top Depth:		75			
Formation End Depth:		84			
Formation End Depth UOM:		ft			
<u>Overburden and Bedrock Materials Interval</u>					
Formation ID:		932064533			
Layer:		6			
Color:		2			
General Color:		GREY			
Mat1:		08			
Most Common Material:		FINE SAND			
Mat2:					
Mat2 Desc:					
Mat3:					
Mat3 Desc:					
Formation Top Depth:		84			
Formation End Depth:		91			
Formation End Depth UOM:		ft			
<u>Annular Space/Abandonment Sealing Record</u>					
Plug ID:		933171281			
Layer:		1			
Plug From:		0			
Plug To:		20			
Plug Depth UOM:		ft			
<u>Method of Construction & Well Use</u>					
Method Construction ID:		964908694			
Method Construction Code:		2			

Map Key	Number of Records	Direction/ Distance (m)	Elev/Diff (m)	Site	DB
Method Construction:		Rotary (Convent.)			
Other Method Construction:					
<u>Pipe Information</u>					
Pipe ID:		10871799			
Casing No:		1			
Comment:					
Alt Name:					
<u>Construction Record - Casing</u>					
Casing ID:		930532934			
Layer:		1			
Material:		1			
Open Hole or Material:		STEEL			
Depth From:					
Depth To:					
Casing Diameter:		6			
Casing Diameter UOM:		inch			
Casing Depth UOM:		ft			
<u>Construction Record - Screen</u>					
Screen ID:		933360718			
Layer:		1			
Slot:		012			
Screen Top Depth:		79			
Screen End Depth:		82			
Screen Material:					
Screen Depth UOM:		ft			
Screen Diameter UOM:		inch			
Screen Diameter:		6			
<u>Results of Well Yield Testing</u>					
Pump Test ID:		994908694			
Pump Set At:					
Static Level:		7			
Final Level After Pumping:		18			
Recommended Pump Depth:		25			
Pumping Rate:		18			
Flowing Rate:					
Recommended Pump Rate:		10			
Levels UOM:		ft			
Rate UOM:		GPM			
Water State After Test Code:		1			
Water State After Test:		CLEAR			
Pumping Test Method:		1			
Pumping Duration HR:		1			
Pumping Duration MIN:					
Flowing:		No			
<u>Draw Down & Recovery</u>					
Pump Test Detail ID:		934779729			
Test Type:		Draw Down			
Test Duration:		45			
Test Level:		18			
Test Level UOM:		ft			

Map Key	Number of Records	Direction/ Distance (m)	Elev/Diff (m)	Site	DB
<u>Draw Down & Recovery</u>					
Pump Test Detail ID:		934526203			
Test Type:		Draw Down			
Test Duration:		30			
Test Level:		17			
Test Level UOM:		ft			
<u>Draw Down & Recovery</u>					
Pump Test Detail ID:		935045274			
Test Type:		Draw Down			
Test Duration:		60			
Test Level:		18			
Test Level UOM:		ft			
<u>Draw Down & Recovery</u>					
Pump Test Detail ID:		934259897			
Test Type:		Draw Down			
Test Duration:		15			
Test Level:		17			
Test Level UOM:		ft			
<u>Water Details</u>					
Water ID:		933796793			
Layer:		1			
Kind Code:		1			
Kind:		FRESH			
Water Found Depth:		75			
Water Found Depth UOM:		ft			

<u>2</u>	1 of 1	SSE/0.0	268.1 / -4.20	lot 11 con 4 ON	WWIS
Well ID:	4905640			Data Entry Status:	
Construction Date:				Data Src:	1
Primary Water Use:	Domestic			Date Received:	5/6/1980
Sec. Water Use:	0			Selected Flag:	Yes
Final Well Status:	Water Supply			Abandonment Rec:	
Water Type:				Contractor:	3612
Casing Material:				Form Version:	1
Audit No:				Owner:	
Tag:				Street Name:	
Construction				County:	PEEL
Method:				Municipality:	CALEDON TOWN (ALBION)
Elevation (m):				Site Info:	
Elevation Reliability:				Lot:	011
Depth to Bedrock:				Concession:	04
Well Depth:				Concession Name:	CON
Overburden/Bedrock:				Easting NAD83:	
Pump Rate:				Northing NAD83:	
Static Water Level:				Zone:	
Flowing (Y/N):				UTM Reliability:	
Flow Rate:					
Clear/Cloudy:					

PDF URL (Map): https://d2khazk8e83rdv.cloudfront.net/moe_mapping/downloads/2Water/Wells_pdfs/490\4905640.pdf

Bore Hole Information

Map Key	Number of Records	Direction/ Distance (m)	Elev/Diff (m)	Site	DB
<hr/>					
Bore Hole ID:	10320347			Elevation:	266.401367
DP2BR:				Elevrc:	
Spatial Status:				Zone:	17
Code OB:	o			East83:	598114.6
Code OB Desc:	Overburden			North83:	4857523
Open Hole:				Org CS:	
Cluster Kind:				UTMRC:	5
Date Completed:	9/26/1979			UTMRC Desc:	margin of error : 100 m - 300 m
Remarks:				Location Method:	p5
Elevrc Desc:					
Location Source Date:					
Improvement Location Source:					
Improvement Location Method:					
Source Revision Comment:					
Supplier Comment:					
 <u>Overburden and Bedrock</u>					
<u>Materials Interval</u>					
Formation ID:	932050704				
Layer:	3				
Color:	6				
General Color:	BROWN				
Mat1:	10				
Most Common Material:	COARSE SAND				
Mat2:	12				
Mat2 Desc:	STONES				
Mat3:					
Mat3 Desc:					
Formation Top Depth:	14				
Formation End Depth:	25				
Formation End Depth UOM:	ft				
 <u>Overburden and Bedrock</u>					
<u>Materials Interval</u>					
Formation ID:	932050703				
Layer:	2				
Color:	3				
General Color:	BLUE				
Mat1:	05				
Most Common Material:	CLAY				
Mat2:	73				
Mat2 Desc:	HARD				
Mat3:					
Mat3 Desc:					
Formation Top Depth:	2				
Formation End Depth:	14				
Formation End Depth UOM:	ft				
 <u>Overburden and Bedrock</u>					
<u>Materials Interval</u>					
Formation ID:	932050702				
Layer:	1				
Color:	8				
General Color:	BLACK				
Mat1:	02				
Most Common Material:	TOPSOIL				
Mat2:					
Mat2 Desc:					
Mat3:					

Map Key	Number of Records	Direction/ Distance (m)	Elev/Diff (m)	Site	DB
Mat3 Desc:					
Formation Top Depth:	0				
Formation End Depth:	2				
Formation End Depth UOM:	ft				
<u>Method of Construction & Well Use</u>					
Method Construction ID:	964905640				
Method Construction Code:	6				
Method Construction:	Boring				
Other Method Construction:					
<u>Pipe Information</u>					
Pipe ID:	10868917				
Casing No:	1				
Comment:					
Alt Name:					
<u>Construction Record - Casing</u>					
Casing ID:	930528570				
Layer:	2				
Material:	1				
Open Hole or Material:	STEEL				
Depth From:					
Depth To:	25				
Casing Diameter:	30				
Casing Diameter UOM:	inch				
Casing Depth UOM:	ft				
<u>Construction Record - Casing</u>					
Casing ID:	930528569				
Layer:	1				
Material:	3				
Open Hole or Material:	CONCRETE				
Depth From:					
Depth To:	11				
Casing Diameter:	30				
Casing Diameter UOM:	inch				
Casing Depth UOM:	ft				
<u>Results of Well Yield Testing</u>					
Pump Test ID:	994905640				
Pump Set At:					
Static Level:	8				
Final Level After Pumping:	23				
Recommended Pump Depth:	22				
Pumping Rate:	4				
Flowing Rate:					
Recommended Pump Rate:	4				
Levels UOM:	ft				
Rate UOM:	GPM				
Water State After Test Code:	1				
Water State After Test:	CLEAR				
Pumping Test Method:	2				
Pumping Duration HR:	2				
Pumping Duration MIN:	0				
Flowing:	No				

Map Key	Number of Records	Direction/ Distance (m)	Elev/Diff (m)	Site	DB
<u>Draw Down & Recovery</u>					
Pump Test Detail ID:		934261419			
Test Type:		Recovery			
Test Duration:		15			
Test Level:		22			
Test Level UOM:		ft			
<u>Draw Down & Recovery</u>					
Pump Test Detail ID:		934527157			
Test Type:		Recovery			
Test Duration:		30			
Test Level:		21			
Test Level UOM:		ft			
<u>Draw Down & Recovery</u>					
Pump Test Detail ID:		934781268			
Test Type:		Recovery			
Test Duration:		45			
Test Level:		20			
Test Level UOM:		ft			
<u>Draw Down & Recovery</u>					
Pump Test Detail ID:		935046683			
Test Type:		Recovery			
Test Duration:		60			
Test Level:		19			
Test Level UOM:		ft			
<u>Water Details</u>					
Water ID:		933793658			
Layer:		1			
Kind Code:		5			
Kind:		Not stated			
Water Found Depth:		14			
Water Found Depth UOM:		ft			
<u>3</u>	1 of 2	ENE/0.0	266.9 / -5.40	CARLO LANDOLFI 14196 HUMBER STATION RD BOLTON L7E 5S1 ON CA ON	CFOT
Licence No:				Item Description:	Fuel Oil Tank
Registration No:				Instance Type:	FS Fuel Oil Tank
Posse File No:				Facility Type:	FS Fuel Oil Tank
Posse Reg No:				Fuel Type:	Fuel Oil
Status Name:				Distributor:	
Tank Type:	Single Wall UST			Letter Sent:	
Tank Size:	0			Comments:	
Tank Material:	NULL			Corrosion Protect:	
Instance No:	45564626			Province:	
Inst Creation Date:	10/19/2006			Nbr:	
Inst Install Date:	10/19/2006			Context:	FS Fuel Oil Tank
Item:	FS FUEL OIL TANK				
Tank Age (as of 05/1992):					
Device Installed Location:	14196 HUMBER STATION RD BOLTON L7E 5S1 ON CA				

Map Key	Number of Records	Direction/ Distance (m)	Elev/Diff (m)	Site	DB
Description: Contact Name: Contact Address: Contact Address2: Contact Suite: Contact City: Contact Prov: Contact Postal:		NULL			
3	2 of 2	ENE/0.0	266.9 / -5.40	CARLO LANDOLFI 14196 HUMBER STATION RD BOLTON L7E 5S1 ON CA ON	FST
Instance No: 45564626 Status: Active Cont Name: Instance Type: Item: Item Description: Fuel Oil Tank Tank Type: Single Wall UST Install Date: 10/19/2006 Install Year: NULL Years in Service: 4.5 Model: NULL Description: NULL Capacity: 0 Tank Material: NULL Corrosion Protect: NULL Overfill Protect: Facility Type: FS FUEL OIL TANK Parent Facility Type: Facility Location: 14196 HUMBER STATION RD BOLTON L7E 5S1 ON CA Device Installed Location:				Manufacturer: NULL Serial No: NULL Ulc Standard: NULL Quantity: 1 Unit of Measure: EA Fuel Type: Fuel Type2: Fuel Type3: Piping Steel: Piping Galvanized: Tanks Single Wall St: Piping Underground: Num Underground: Panam Related: NULL Panam Venue: NULL	
4	1 of 1	NE/0.0	266.9 / -5.40	lot 12 con 4 ON	WWIS
Well ID: 4904437 Construction Date: Primary Water Use: Domestic Sec. Water Use: 0 Final Well Status: Water Supply Water Type: Casing Material: Audit No: Tag: Construction Method: Elevation (m): Elevation Reliability: Depth to Bedrock: Well Depth: Overburden/Bedrock: Pump Rate: Static Water Level: Flowing (Y/N): Flow Rate: Clear/Cloudy:				Data Entry Status: Data Src: 1 Date Received: 10/1/1974 Selected Flag: Yes Abandonment Rec: Contractor: 4610 Form Version: 1 Owner: Street Name: County: PEEL Municipality: CALEDON TOWN (ALBION) Site Info: Lot: 012 Concession: 04 Concession Name: CON Easting NAD83: Northing NAD83: Zone: UTM Reliability:	
PDF URL (Map):		https://d2khazk8e83rdv.cloudfront.net/moe_mapping/downloads/2Water/Wells_pdfs/490\4904437.pdf			

Map Key	Number of Records	Direction/ Distance (m)	Elev/Diff (m)	Site	DB
<u>Bore Hole Information</u>					
Bore Hole ID:	10319222			Elevation:	267.007446
DP2BR:	112			Elevrc:	
Spatial Status:				Zone:	17
Code OB:	r			East83:	598238.6
Code OB Desc:	Bedrock			North83:	4858479
Open Hole:				Org CS:	
Cluster Kind:				UTMRC:	4
Date Completed:	7/30/1973			UTMRC Desc:	margin of error : 30 m - 100 m
Remarks:				Location Method:	p4
Elevrc Desc:					
Location Source Date:					
Improvement Location Source:					
Improvement Location Method:					
Source Revision Comment:					
Supplier Comment:					
<u>Overburden and Bedrock</u>					
<u>Materials Interval</u>					
Formation ID:	932045744				
Layer:	1				
Color:	6				
General Color:	BROWN				
Mat1:	05				
Most Common Material:	CLAY				
Mat2:					
Mat2 Desc:					
Mat3:					
Mat3 Desc:					
Formation Top Depth:	0				
Formation End Depth:	23				
Formation End Depth UOM:	ft				
<u>Overburden and Bedrock</u>					
<u>Materials Interval</u>					
Formation ID:	932045748				
Layer:	5				
Color:	3				
General Color:	BLUE				
Mat1:	17				
Most Common Material:	SHALE				
Mat2:					
Mat2 Desc:					
Mat3:					
Mat3 Desc:					
Formation Top Depth:	127				
Formation End Depth:	180				
Formation End Depth UOM:	ft				
<u>Overburden and Bedrock</u>					
<u>Materials Interval</u>					
Formation ID:	932045747				
Layer:	4				
Color:	3				
General Color:	BLUE				
Mat1:	17				
Most Common Material:	SHALE				
Mat2:	05				
Mat2 Desc:	CLAY				

Map Key	Number of Records	Direction/ Distance (m)	Elev/Diff (m)	Site	DB
Mat3:					
Mat3 Desc:					
Formation Top Depth:		112			
Formation End Depth:		127			
Formation End Depth UOM:		ft			
<u>Overburden and Bedrock</u>					
<u>Materials Interval</u>					
Formation ID:		932045745			
Layer:		2			
Color:		3			
General Color:		BLUE			
Mat1:		05			
Most Common Material:		CLAY			
Mat2:		12			
Mat2 Desc:		STONES			
Mat3:					
Mat3 Desc:					
Formation Top Depth:		23			
Formation End Depth:		100			
Formation End Depth UOM:		ft			
<u>Overburden and Bedrock</u>					
<u>Materials Interval</u>					
Formation ID:		932045746			
Layer:		3			
Color:		3			
General Color:		BLUE			
Mat1:		28			
Most Common Material:		SAND			
Mat2:		11			
Mat2 Desc:		GRAVEL			
Mat3:		05			
Mat3 Desc:		CLAY			
Formation Top Depth:		100			
Formation End Depth:		112			
Formation End Depth UOM:		ft			
<u>Method of Construction & Well</u>					
<u>Use</u>					
Method Construction ID:		964904437			
Method Construction Code:		1			
Method Construction:		Cable Tool			
Other Method Construction:					
<u>Pipe Information</u>					
Pipe ID:		10867792			
Casing No:		1			
Comment:					
Alt Name:					
<u>Construction Record - Casing</u>					
Casing ID:		930527048			
Layer:		1			
Material:		1			
Open Hole or Material:		STEEL			
Depth From:					

Map Key	Number of Records	Direction/ Distance (m)	Elev/Diff (m)	Site	DB
Depth To:		130			
Casing Diameter:		5			
Casing Diameter UOM:		inch			
Casing Depth UOM:		ft			
<u>Construction Record - Casing</u>					
Casing ID:		930527049			
Layer:		2			
Material:		4			
Open Hole or Material:		OPEN HOLE			
Depth From:					
Depth To:		180			
Casing Diameter:		5			
Casing Diameter UOM:		inch			
Casing Depth UOM:		ft			
<u>Results of Well Yield Testing</u>					
Pump Test ID:		994904437			
Pump Set At:					
Static Level:		23			
Final Level After Pumping:		140			
Recommended Pump Depth:		126			
Pumping Rate:		5			
Flowing Rate:					
Recommended Pump Rate:		4			
Levels UOM:		ft			
Rate UOM:		GPM			
Water State After Test Code:		1			
Water State After Test:		CLEAR			
Pumping Test Method:		2			
Pumping Duration HR:		1			
Pumping Duration MIN:		0			
Flowing:		No			
<u>Draw Down & Recovery</u>					
Pump Test Detail ID:		934787754			
Test Type:		Draw Down			
Test Duration:		45			
Test Level:		126			
Test Level UOM:		ft			
<u>Draw Down & Recovery</u>					
Pump Test Detail ID:		935043928			
Test Type:		Draw Down			
Test Duration:		60			
Test Level:		140			
Test Level UOM:		ft			
<u>Draw Down & Recovery</u>					
Pump Test Detail ID:		934259094			
Test Type:		Draw Down			
Test Duration:		15			
Test Level:		76			
Test Level UOM:		ft			
<u>Draw Down & Recovery</u>					

Map Key	Number of Records	Direction/ Distance (m)	Elev/Diff (m)	Site	DB
Pump Test Detail ID: 934533208					
Test Type: Draw Down					
Test Duration: 30					
Test Level: 106					
Test Level UOM: ft					
<u>Water Details</u>					
Water ID: 933792477					
Layer: 2					
Kind Code: 1					
Kind: FRESH					
Water Found Depth: 180					
Water Found Depth UOM: ft					
<u>Water Details</u>					
Water ID: 933792476					
Layer: 1					
Kind Code: 1					
Kind: FRESH					
Water Found Depth: 100					
Water Found Depth UOM: ft					
5	1 of 1	NE/0.0	266.9 / -5.40	lot 12 con 4 ON	WWIS
Well ID: 7181645					
Construction Date:					
Primary Water Use: Domestic					
Sec. Water Use:					
Final Well Status: Water Supply					
Water Type:					
Casing Material:					
Audit No: Z143643					
Tag: A119607					
Construction Method:					
Elevation (m):					
Elevation Reliability:					
Depth to Bedrock:					
Well Depth:					
Overburden/Bedrock:					
Pump Rate:					
Static Water Level:					
Flowing (Y/N):					
Flow Rate:					
Clear/Cloudy:					
Data Entry Status:					
Data Src:					
Date Received: 5/28/2012					
Selected Flag: Yes					
Abandonment Rec:					
Contractor: 4645					
Form Version: 7					
Owner:					
Street Name:					
County: PEEL					
Municipality: CALEDON TOWN (ALBION)					
Site Info:					
Lot: 012					
Concession: 04					
Concession Name: CON					
Easting NAD83:					
Northing NAD83:					
Zone:					
UTM Reliability:					
PDF URL (Map): https://d2khazk8e83rdv.cloudfront.net/moe_mapping/downloads/2Water/Wells_pdfs/718\7181645.pdf					
<u>Bore Hole Information</u>					
Bore Hole ID: 1003806577					
DP2BR:					
Spatial Status:					
Code OB:					
Code OB Desc:					
Open Hole:					
Cluster Kind:					
Date Completed: 2/20/2012					
Elevation: 266.781768					
Elevrc:					
Zone: 17					
East83: 598283					
North83: 4858462					
Org CS: UTM83					
UTMRC: 4					
UTMRC Desc: margin of error : 30 m - 100 m					

Map Key	Number of Records	Direction/ Distance (m)	Elev/Diff (m)	Site	DB
Remarks: Elevrc Desc: Location Source Date: Improvement Location Source: Improvement Location Method: Source Revision Comment: Supplier Comment:			Location Method: WWF		
<u>Overburden and Bedrock</u> <u>Materials Interval</u>					
Formation ID:		1004323025			
Layer:		1			
Color:		8			
General Color:		BLACK			
Mat1:		02			
Most Common Material:		TOPSOIL			
Mat2:					
Mat2 Desc:					
Mat3:		85			
Mat3 Desc:		SOFT			
Formation Top Depth:		0			
Formation End Depth:		1			
Formation End Depth UOM:		ft			
<u>Overburden and Bedrock</u> <u>Materials Interval</u>					
Formation ID:		1004323028			
Layer:		4			
Color:		2			
General Color:		GREY			
Mat1:		11			
Most Common Material:		GRAVEL			
Mat2:					
Mat2 Desc:					
Mat3:		77			
Mat3 Desc:		LOOSE			
Formation Top Depth:		92			
Formation End Depth:		98			
Formation End Depth UOM:		ft			
<u>Overburden and Bedrock</u> <u>Materials Interval</u>					
Formation ID:		1004323027			
Layer:		3			
Color:		2			
General Color:		GREY			
Mat1:		05			
Most Common Material:		CLAY			
Mat2:		06			
Mat2 Desc:		SILT			
Mat3:		74			
Mat3 Desc:		LAYERED			
Formation Top Depth:		17			
Formation End Depth:		92			
Formation End Depth UOM:		ft			
<u>Overburden and Bedrock</u> <u>Materials Interval</u>					

Map Key	Number of Records	Direction/ Distance (m)	Elev/Diff (m)	Site	DB
<hr/>					
Formation ID:		1004323030			
Layer:		6			
Color:		2			
General Color:		GREY			
Mat1:		28			
Most Common Material:		SAND			
Mat2:					
Mat2 Desc:					
Mat3:		77			
Mat3 Desc:		LOOSE			
Formation Top Depth:		113			
Formation End Depth:		117			
Formation End Depth UOM:		ft			
 <u>Overburden and Bedrock</u> <u>Materials Interval</u>					
Formation ID:		1004323029			
Layer:		5			
Color:		2			
General Color:		GREY			
Mat1:		05			
Most Common Material:		CLAY			
Mat2:					
Mat2 Desc:					
Mat3:		73			
Mat3 Desc:		HARD			
Formation Top Depth:		98			
Formation End Depth:		113			
Formation End Depth UOM:		ft			
 <u>Overburden and Bedrock</u> <u>Materials Interval</u>					
Formation ID:		1004323026			
Layer:		2			
Color:		6			
General Color:		BROWN			
Mat1:		05			
Most Common Material:		CLAY			
Mat2:					
Mat2 Desc:					
Mat3:		73			
Mat3 Desc:		HARD			
Formation Top Depth:		1			
Formation End Depth:		17			
Formation End Depth UOM:		ft			
 <u>Annular Space/Abandonment</u> <u>Sealing Record</u>					
Plug ID:		1004323065			
Layer:		1			
Plug From:		0			
Plug To:		20			
Plug Depth UOM:		ft			
 <u>Method of Construction & Well</u> <u>Use</u>					
Method Construction ID:		1004323064			
Method Construction Code:		2			

Map Key	Number of Records	Direction/ Distance (m)	Elev/Diff (m)	Site	DB
Method Construction:		Rotary (Convent.)			
Other Method Construction:					
<u>Pipe Information</u>					
Pipe ID:		1004323023			
Casing No:		0			
Comment:					
Alt Name:					
<u>Construction Record - Casing</u>					
Casing ID:		1004323035			
Layer:		1			
Material:		1			
Open Hole or Material:		STEEL			
Depth From:		-2			
Depth To:		113			
Casing Diameter:		6.25			
Casing Diameter UOM:		inch			
Casing Depth UOM:		ft			
<u>Construction Record - Screen</u>					
Screen ID:		1004323036			
Layer:		1			
Slot:		18			
Screen Top Depth:		113			
Screen End Depth:		117			
Screen Material:		1			
Screen Depth UOM:		ft			
Screen Diameter UOM:		inch			
Screen Diameter:		5.5			
<u>Results of Well Yield Testing</u>					
Pump Test ID:		1004323024			
Pump Set At:		110			
Static Level:		25			
Final Level After Pumping:		85			
Recommended Pump Depth:		110			
Pumping Rate:		5			
Flowing Rate:					
Recommended Pump Rate:		5			
Levels UOM:		ft			
Rate UOM:		GPM			
Water State After Test Code:		1			
Water State After Test:		CLEAR			
Pumping Test Method:		0			
Pumping Duration HR:		1			
Pumping Duration MIN:					
Flowing:					
<u>Draw Down & Recovery</u>					
Pump Test Detail ID:		1004323042			
Test Type:		Recovery			
Test Duration:		3			
Test Level:		73			
Test Level UOM:		ft			

Map Key	Number of Records	Direction/ Distance (m)	Elev/Diff (m)	Site	DB
<u>Draw Down & Recovery</u>					
Pump Test Detail ID:		1004323043			
Test Type:		Draw Down			
Test Duration:		4			
Test Level:		35			
Test Level UOM:		ft			
<u>Draw Down & Recovery</u>					
Pump Test Detail ID:		1004323051			
Test Type:		Draw Down			
Test Duration:		20			
Test Level:		55			
Test Level UOM:		ft			
<u>Draw Down & Recovery</u>					
Pump Test Detail ID:		1004323055			
Test Type:		Draw Down			
Test Duration:		30			
Test Level:		64			
Test Level UOM:		ft			
<u>Draw Down & Recovery</u>					
Pump Test Detail ID:		1004323039			
Test Type:		Draw Down			
Test Duration:		2			
Test Level:		29			
Test Level UOM:		ft			
<u>Draw Down & Recovery</u>					
Pump Test Detail ID:		1004323059			
Test Type:		Draw Down			
Test Duration:		50			
Test Level:		77			
Test Level UOM:		ft			
<u>Draw Down & Recovery</u>					
Pump Test Detail ID:		1004323050			
Test Type:		Recovery			
Test Duration:		15			
Test Level:		40			
Test Level UOM:		ft			
<u>Draw Down & Recovery</u>					
Pump Test Detail ID:		1004323054			
Test Type:		Recovery			
Test Duration:		25			
Test Level:		28			
Test Level UOM:		ft			
<u>Draw Down & Recovery</u>					
Pump Test Detail ID:		1004323056			
Test Type:		Recovery			

Map Key	Number of Records	Direction/ Distance (m)	Elev/Diff (m)	Site	DB
Test Duration:		30			
Test Level:		25			
Test Level UOM:		ft			
<u>Draw Down & Recovery</u>					
Pump Test Detail ID:		1004323037			
Test Type:		Draw Down			
Test Duration:		1			
Test Level:		27			
Test Level UOM:		ft			
<u>Draw Down & Recovery</u>					
Pump Test Detail ID:		1004323060			
Test Type:		Recovery			
Test Duration:		50			
Test Level:		25			
Test Level UOM:		ft			
<u>Draw Down & Recovery</u>					
Pump Test Detail ID:		1004323038			
Test Type:		Recovery			
Test Duration:		1			
Test Level:		80			
Test Level UOM:		ft			
<u>Draw Down & Recovery</u>					
Pump Test Detail ID:		1004323044			
Test Type:		Recovery			
Test Duration:		4			
Test Level:		1.9			
Test Level UOM:		ft			
<u>Draw Down & Recovery</u>					
Pump Test Detail ID:		1004323058			
Test Type:		Recovery			
Test Duration:		40			
Test Level:		25			
Test Level UOM:		ft			
<u>Draw Down & Recovery</u>					
Pump Test Detail ID:		1004323040			
Test Type:		Recovery			
Test Duration:		2			
Test Level:		77			
Test Level UOM:		ft			
<u>Draw Down & Recovery</u>					
Pump Test Detail ID:		1004323046			
Test Type:		Recovery			
Test Duration:		5			
Test Level:		54			
Test Level UOM:		ft			

Map Key	Number of Records	Direction/ Distance (m)	Elev/Diff (m)	Site	DB
<u>Draw Down & Recovery</u>					
Pump Test Detail ID:		1004323047			
Test Type:		Draw Down			
Test Duration:		10			
Test Level:		46			
Test Level UOM:		ft			
<u>Draw Down & Recovery</u>					
Pump Test Detail ID:		1004323048			
Test Type:		Recovery			
Test Duration:		10			
Test Level:		47			
Test Level UOM:		ft			
<u>Draw Down & Recovery</u>					
Pump Test Detail ID:		1004323045			
Test Type:		Draw Down			
Test Duration:		5			
Test Level:		43			
Test Level UOM:		ft			
<u>Draw Down & Recovery</u>					
Pump Test Detail ID:		1004323053			
Test Type:		Draw Down			
Test Duration:		25			
Test Level:		59			
Test Level UOM:		ft			
<u>Draw Down & Recovery</u>					
Pump Test Detail ID:		1004323061			
Test Type:		Draw Down			
Test Duration:		60			
Test Level:		85			
Test Level UOM:		ft			
<u>Draw Down & Recovery</u>					
Pump Test Detail ID:		1004323052			
Test Type:		Recovery			
Test Duration:		20			
Test Level:		35			
Test Level UOM:		ft			
<u>Draw Down & Recovery</u>					
Pump Test Detail ID:		1004323041			
Test Type:		Draw Down			
Test Duration:		3			
Test Level:		32			
Test Level UOM:		ft			
<u>Draw Down & Recovery</u>					
Pump Test Detail ID:		1004323049			

Map Key	Number of Records	Direction/ Distance (m)	Elev/Diff (m)	Site	DB
<hr/>					
Test Type:		Draw Down			
Test Duration:		15			
Test Level:		50			
Test Level UOM:		ft			
 <u>Draw Down & Recovery</u>					
Pump Test Detail ID:		1004323057			
Test Type:		Draw Down			
Test Duration:		40			
Test Level:		70			
Test Level UOM:		ft			
 <u>Draw Down & Recovery</u>					
Pump Test Detail ID:		1004323062			
Test Type:		Recovery			
Test Duration:		60			
Test Level:		25			
Test Level UOM:		ft			
 <u>Water Details</u>					
Water ID:		1004323034			
Layer:		1			
Kind Code:		1			
Kind:		FRESH			
Water Found Depth:		117			
Water Found Depth UOM:		ft			
 <u>Hole Diameter</u>					
Hole ID:		1004323031			
Diameter:		10			
Depth From:		0			
Depth To:		20			
Hole Depth UOM:		ft			
Hole Diameter UOM:		inch			
 <u>Hole Diameter</u>					
Hole ID:		1004323033			
Diameter:		6.125			
Depth From:		113			
Depth To:		117			
Hole Depth UOM:		ft			
Hole Diameter UOM:		inch			
 <u>Hole Diameter</u>					
Hole ID:		1004323032			
Diameter:		8.75			
Depth From:		20			
Depth To:		113			
Hole Depth UOM:		ft			
Hole Diameter UOM:		inch			
<hr/>					
6	1 of 1	ESE/0.0	269.0 / -3.24	lot 11 con 4 ON	WWIS

Map Key	Number of Records	Direction/ Distance (m)	Elev/Diff (m)	Site	DB
Well ID:	4908369			Data Entry Status:	
Construction Date:				Data Src:	1
Primary Water Use:	Domestic			Date Received:	10/21/1998
Sec. Water Use:				Selected Flag:	Yes
Final Well Status:	Water Supply			Abandonment Rec:	
Water Type:				Contractor:	6650
Casing Material:				Form Version:	1
Audit No:	173302			Owner:	
Tag:				Street Name:	
Construction Method:				County:	PEEL
Elevation (m):				Municipality:	CALEDON TOWN (ALBION)
Elevation Reliability:				Site Info:	
Depth to Bedrock:				Lot:	011
Well Depth:				Concession:	04
Overburden/Bedrock:				Concession Name:	CON
Pump Rate:				Easting NAD83:	
Static Water Level:				Northing NAD83:	
Flowing (Y/N):				Zone:	
Flow Rate:				UTM Reliability:	
Clear/Cloudy:					

PDF URL (Map): https://d2khazk8e83rdv.cloudfront.net/moe_mapping/downloads/2Water/Wells_pdfs/490\4908369.pdf

Bore Hole Information

Bore Hole ID:	10322905	Elevation:	269.000549
DP2BR:		Elevrc:	
Spatial Status:	Improved	Zone:	17
Code OB:	o	East83:	598459
Code OB Desc:	Overburden	North83:	4857745
Open Hole:		Org CS:	N83
Cluster Kind:		UTMRC:	4
Date Completed:	8/25/1997	UTMRC Desc:	margin of error : 30 m - 100 m
Remarks:		Location Method:	
Elevrc Desc:			
Location Source Date:	As of Fall, 2005		
Improvement Location Source:	YPDT_Master_A.mdb from Conservation Authority Moraine Coalition		
Improvement Location Method:	Map		
Source Revision Comment:	Sourced from Hunter and Assoc. by CAMC. Source notes: HUNTER 2001 ORM AVI STUDY; OBM (UTM 1982) /Orthophoto (1999)/Parcels 2001; Original units in CAMC's source: UTM NAD83 UTMs and Gnd Elev updated by Hunter Brought into CAMC data on: 02/08/2002. Source ID: 4908369		
Supplier Comment:	Changed from lot/centroid coordinates.		

Overburden and Bedrock Materials Interval

Formation ID:	932062994
Layer:	1
Color:	6
General Color:	BROWN
Mat1:	05
Most Common Material:	CLAY
Mat2:	12
Mat2 Desc:	STONES
Mat3:	66
Mat3 Desc:	DENSE
Formation Top Depth:	0
Formation End Depth:	25
Formation End Depth UOM:	ft

Overburden and Bedrock Materials Interval

Map Key	Number of Records	Direction/ Distance (m)	Elev/Diff (m)	Site	DB
<hr/>					
Formation ID:		932062997			
Layer:		4			
Color:		3			
General Color:		BLUE			
Mat1:		05			
Most Common Material:		CLAY			
Mat2:		85			
Mat2 Desc:		SOFT			
Mat3:					
Mat3 Desc:					
Formation Top Depth:		33			
Formation End Depth:		48			
Formation End Depth UOM:		ft			
 <u>Overburden and Bedrock Materials Interval</u>					
Formation ID:		932062996			
Layer:		3			
Color:		3			
General Color:		BLUE			
Mat1:		08			
Most Common Material:		FINE SAND			
Mat2:		06			
Mat2 Desc:		SILT			
Mat3:		85			
Mat3 Desc:		SOFT			
Formation Top Depth:		28			
Formation End Depth:		33			
Formation End Depth UOM:		ft			
 <u>Overburden and Bedrock Materials Interval</u>					
Formation ID:		932062995			
Layer:		2			
Color:		3			
General Color:		BLUE			
Mat1:		10			
Most Common Material:		COARSE SAND			
Mat2:		77			
Mat2 Desc:		LOOSE			
Mat3:					
Mat3 Desc:					
Formation Top Depth:		25			
Formation End Depth:		28			
Formation End Depth UOM:		ft			
 <u>Overburden and Bedrock Materials Interval</u>					
Formation ID:		932062998			
Layer:		5			
Color:		3			
General Color:		BLUE			
Mat1:		08			
Most Common Material:		FINE SAND			
Mat2:		77			
Mat2 Desc:		LOOSE			
Mat3:					
Mat3 Desc:					
Formation Top Depth:		48			

Map Key	Number of Records	Direction/ Distance (m)	Elev/Diff (m)	Site	DB
Formation End Depth:		53			
Formation End Depth UOM:		ft			
<u>Overburden and Bedrock Materials Interval</u>					
Formation ID:		932063000			
Layer:		7			
Color:		3			
General Color:		BLUE			
Mat1:		05			
Most Common Material:		CLAY			
Mat2:		12			
Mat2 Desc:		STONES			
Mat3:		79			
Mat3 Desc:		PACKED			
Formation Top Depth:		86			
Formation End Depth:		97			
Formation End Depth UOM:		ft			
<u>Overburden and Bedrock Materials Interval</u>					
Formation ID:		932062999			
Layer:		6			
Color:		3			
General Color:		BLUE			
Mat1:		08			
Most Common Material:		FINE SAND			
Mat2:		06			
Mat2 Desc:		SILT			
Mat3:		77			
Mat3 Desc:		LOOSE			
Formation Top Depth:		53			
Formation End Depth:		86			
Formation End Depth UOM:		ft			
<u>Overburden and Bedrock Materials Interval</u>					
Formation ID:		932063001			
Layer:		8			
Color:		3			
General Color:		BLUE			
Mat1:		10			
Most Common Material:		COARSE SAND			
Mat2:		91			
Mat2 Desc:		WATER-BEARING			
Mat3:		77			
Mat3 Desc:		LOOSE			
Formation Top Depth:		97			
Formation End Depth:		107			
Formation End Depth UOM:		ft			
<u>Annular Space/Abandonment Sealing Record</u>					
Plug ID:		933171030			
Layer:		1			
Plug From:		0			
Plug To:		16			
Plug Depth UOM:		ft			

Map Key	Number of Records	Direction/ Distance (m)	Elev/Diff (m)	Site	DB
<u>Method of Construction & Well Use</u>					
Method Construction ID:	964908369				
Method Construction Code:	1				
Method Construction:	Cable Tool				
Other Method Construction:					
<u>Pipe Information</u>					
Pipe ID:	10871475				
Casing No:	1				
Comment:					
Alt Name:					
<u>Construction Record - Casing</u>					
Casing ID:	930532462				
Layer:	1				
Material:	1				
Open Hole or Material:	STEEL				
Depth From:					
Depth To:	102				
Casing Diameter:	6				
Casing Diameter UOM:	inch				
Casing Depth UOM:	ft				
<u>Construction Record - Screen</u>					
Screen ID:	933360564				
Layer:	1				
Slot:	020				
Screen Top Depth:	102				
Screen End Depth:	107				
Screen Material:					
Screen Depth UOM:	ft				
Screen Diameter UOM:	inch				
Screen Diameter:	5				
<u>Results of Well Yield Testing</u>					
Pump Test ID:	994908369				
Pump Set At:					
Static Level:	36				
Final Level After Pumping:	95				
Recommended Pump Depth:	100				
Pumping Rate:	5				
Flowing Rate:					
Recommended Pump Rate:	4				
Levels UOM:	ft				
Rate UOM:	GPM				
Water State After Test Code:					
Water State After Test:					
Pumping Test Method:	1				
Pumping Duration HR:	4				
Pumping Duration MIN:	0				
Flowing:	No				
<u>Draw Down & Recovery</u>					

Map Key	Number of Records	Direction/ Distance (m)	Elev/Diff (m)	Site	DB
<hr/>					
Pump Test Detail ID:		935044668			
Test Type:		Draw Down			
Test Duration:		60			
Test Level:		95			
Test Level UOM:		ft			
 <u>Draw Down & Recovery</u>					
Pump Test Detail ID:		934787896			
Test Type:		Draw Down			
Test Duration:		45			
Test Level:		95			
Test Level UOM:		ft			
 <u>Draw Down & Recovery</u>					
Pump Test Detail ID:		934259301			
Test Type:		Draw Down			
Test Duration:		15			
Test Level:		76			
Test Level UOM:		ft			
 <u>Draw Down & Recovery</u>					
Pump Test Detail ID:		934525608			
Test Type:		Draw Down			
Test Duration:		30			
Test Level:		89			
Test Level UOM:		ft			
 <u>Water Details</u>					
Water ID:		933796453			
Layer:		1			
Kind Code:		1			
Kind:		FRESH			
Water Found Depth:		99			
Water Found Depth UOM:		ft			
<hr/>					
7	1 of 1	ENE/0.0	265.9 / -6.40	lot 11 con 4 ON	WWIS
Well ID:	4909556			Data Entry Status:	
Construction Date:				Data Src:	1
Primary Water Use:	Domestic			Date Received:	11/29/2004
Sec. Water Use:				Selected Flag:	Yes
Final Well Status:	Water Supply			Abandonment Rec:	
Water Type:				Contractor:	4645
Casing Material:				Form Version:	3
Audit No:	Z11043			Owner:	
Tag:	A011004			Street Name:	
Construction				County:	PEEL
Method:				Municipality:	CALEDON TOWN (ALBION)
Elevation (m):				Site Info:	
Elevation Reliability:				Lot:	011
Depth to Bedrock:				Concession:	04
Well Depth:				Concession Name:	CON
Overburden/Bedrock:				Easting NAD83:	
Pump Rate:				Northing NAD83:	
Static Water Level:				Zone:	
Flowing (Y/N):					

Map Key	Number of Records	Direction/ Distance (m)	Elev/Diff (m)	Site	DB
Flow Rate:		UTM Reliability:			
Clear/Cloudy:					
PDF URL (Map):		https://d2khazk8e83rdv.cloudfront.net/moe_mapping/downloads/2Water/Wells_pdfs/490\4909556.pdf			
<u>Bore Hole Information</u>					
Bore Hole ID:	11177184			Elevation:	266.408142
DP2BR:				Elevrc:	
Spatial Status:				Zone:	17
Code OB:	o			East83:	598425.1
Code OB Desc:	Overburden			North83:	4858349
Open Hole:				Org CS:	G83a
Cluster Kind:				UTMRC:	9
Date Completed:	10/24/2004			UTMRC Desc:	unknown UTM
Remarks:				Location Method:	wwr
Elevrc Desc:					
Location Source Date:					
Improvement Location Source:					
Improvement Location Method:					
Source Revision Comment:					
Supplier Comment:					
<u>Overburden and Bedrock Materials Interval</u>					
Formation ID:	932981992				
Layer:	1				
Color:	6				
General Color:	BROWN				
Mat1:	05				
Most Common Material:	CLAY				
Mat2:					
Mat2 Desc:					
Mat3:	73				
Mat3 Desc:	HARD				
Formation Top Depth:	0				
Formation End Depth:	4.6				
Formation End Depth UOM:	m				
<u>Overburden and Bedrock Materials Interval</u>					
Formation ID:	932981993				
Layer:	2				
Color:	2				
General Color:	GREY				
Mat1:	05				
Most Common Material:	CLAY				
Mat2:					
Mat2 Desc:					
Mat3:	73				
Mat3 Desc:	HARD				
Formation Top Depth:	4.6				
Formation End Depth:	7.6				
Formation End Depth UOM:	m				
<u>Overburden and Bedrock Materials Interval</u>					
Formation ID:	932981995				
Laver:	4				

Map Key	Number of Records	Direction/ Distance (m)	Elev/Diff (m)	Site	DB
Color:		2			
General Color:		GREY			
Mat1:		05			
Most Common Material:		CLAY			
Mat2:					
Mat2 Desc:					
Mat3:		77			
Mat3 Desc:		LOOSE			
Formation Top Depth:		19.5			
Formation End Depth:		21.3			
Formation End Depth UOM:		m			
<u>Overburden and Bedrock Materials Interval</u>					
Formation ID:		932981996			
Layer:		5			
Color:		2			
General Color:		GREY			
Mat1:		11			
Most Common Material:		GRAVEL			
Mat2:					
Mat2 Desc:					
Mat3:		77			
Mat3 Desc:		LOOSE			
Formation Top Depth:		21.3			
Formation End Depth:		23.5			
Formation End Depth UOM:		m			
<u>Overburden and Bedrock Materials Interval</u>					
Formation ID:		932981994			
Layer:		3			
Color:		2			
General Color:		GREY			
Mat1:		05			
Most Common Material:		CLAY			
Mat2:		12			
Mat2 Desc:		STONES			
Mat3:		73			
Mat3 Desc:		HARD			
Formation Top Depth:		7.6			
Formation End Depth:		19.5			
Formation End Depth UOM:		m			
<u>Annular Space/Abandonment Sealing Record</u>					
Plug ID:		933259253			
Layer:		1			
Plug From:		0			
Plug To:		6.1			
Plug Depth UOM:		m			
<u>Method of Construction & Well Use</u>					
Method Construction ID:		964909556			
Method Construction Code:		2			
Method Construction:		Rotary (Convent.)			
Other Method Construction:					

Map Key	Number of Records	Direction/ Distance (m)	Elev/Diff (m)	Site	DB
<u>Pipe Information</u>					
Pipe ID:		11185703			
Casing No:		1			
Comment:					
Alt Name:					
<u>Construction Record - Casing</u>					
Casing ID:		930849487			
Layer:		1			
Material:		1			
Open Hole or Material:		STEEL			
Depth From:		.6			
Depth To:		21.3			
Casing Diameter:		15.9			
Casing Diameter UOM:		cm			
Casing Depth UOM:		m			
<u>Construction Record - Screen</u>					
Screen ID:		933410202			
Layer:		1			
Slot:		16			
Screen Top Depth:		21.6			
Screen End Depth:		22.9			
Screen Material:		1			
Screen Depth UOM:		m			
Screen Diameter UOM:		cm			
Screen Diameter:		14			
<u>Results of Well Yield Testing</u>					
Pump Test ID:		11192864			
Pump Set At:		16.8			
Static Level:		5.2			
Final Level After Pumping:		13.4			
Recommended Pump Depth:		16.8			
Pumping Rate:		113.6			
Flowing Rate:					
Recommended Pump Rate:		37.9			
Levels UOM:		m			
Rate UOM:		LPM			
Water State After Test Code:		1			
Water State After Test:		CLEAR			
Pumping Test Method:		1			
Pumping Duration HR:		12			
Pumping Duration MIN:					
Flowing:					
<u>Draw Down & Recovery</u>					
Pump Test Detail ID:		11277874			
Test Type:		Draw Down			
Test Duration:		4			
Test Level:		10.7			
Test Level UOM:		m			
<u>Draw Down & Recovery</u>					

Map Key	Number of Records	Direction/ Distance (m)	Elev/Diff (m)	Site	DB
Pump Test Detail ID:		11278054			
Test Type:		Recovery			
Test Duration:		40			
Test Level:		5.2			
Test Level UOM:		m			
<u>Draw Down & Recovery</u>					
Pump Test Detail ID:		11277868			
Test Type:		Draw Down			
Test Duration:		1			
Test Level:		5.8			
Test Level UOM:		m			
<u>Draw Down & Recovery</u>					
Pump Test Detail ID:		11278045			
Test Type:		Draw Down			
Test Duration:		15			
Test Level:		13.4			
Test Level UOM:		m			
<u>Draw Down & Recovery</u>					
Pump Test Detail ID:		11278048			
Test Type:		Recovery			
Test Duration:		20			
Test Level:		5.2			
Test Level UOM:		m			
<u>Draw Down & Recovery</u>					
Pump Test Detail ID:		11278050			
Test Type:		Recovery			
Test Duration:		25			
Test Level:		5.2			
Test Level UOM:		m			
<u>Draw Down & Recovery</u>					
Pump Test Detail ID:		11277870			
Test Type:		Draw Down			
Test Duration:		2			
Test Level:		7			
Test Level UOM:		m			
<u>Draw Down & Recovery</u>					
Pump Test Detail ID:		11278043			
Test Type:		Draw Down			
Test Duration:		10			
Test Level:		13.4			
Test Level UOM:		m			
<u>Draw Down & Recovery</u>					
Pump Test Detail ID:		11278049			
Test Type:		Draw Down			
Test Duration:		25			
Test Level:		13.4			

Map Key	Number of Records	Direction/ Distance (m)	Elev/Diff (m)	Site	DB
Test Level UOM:		m			
<u>Draw Down & Recovery</u>					
Pump Test Detail ID:		11278052			
Test Type:		Recovery			
Test Duration:		30			
Test Level:		5.2			
Test Level UOM:		m			
<u>Draw Down & Recovery</u>					
Pump Test Detail ID:		11277873			
Test Type:		Recovery			
Test Duration:		3			
Test Level:		9.1			
Test Level UOM:		m			
<u>Draw Down & Recovery</u>					
Pump Test Detail ID:		11277875			
Test Type:		Recovery			
Test Duration:		4			
Test Level:		8.8			
Test Level UOM:		m			
<u>Draw Down & Recovery</u>					
Pump Test Detail ID:		11278058			
Test Type:		Recovery			
Test Duration:		60			
Test Level:		5.2			
Test Level UOM:		m			
<u>Draw Down & Recovery</u>					
Pump Test Detail ID:		11277872			
Test Type:		Draw Down			
Test Duration:		3			
Test Level:		8.8			
Test Level UOM:		m			
<u>Draw Down & Recovery</u>					
Pump Test Detail ID:		11278044			
Test Type:		Recovery			
Test Duration:		10			
Test Level:		6.1			
Test Level UOM:		m			
<u>Draw Down & Recovery</u>					
Pump Test Detail ID:		11278047			
Test Type:		Draw Down			
Test Duration:		20			
Test Level:		13.4			
Test Level UOM:		m			
<u>Draw Down & Recovery</u>					

Map Key	Number of Records	Direction/ Distance (m)	Elev/Diff (m)	Site	DB
Pump Test Detail ID:		11278051			
Test Type:		Draw Down			
Test Duration:		30			
Test Level:		13.4			
Test Level UOM:		m			
<u>Draw Down & Recovery</u>					
Pump Test Detail ID:		11278057			
Test Type:		Draw Down			
Test Duration:		60			
Test Level:		13.4			
Test Level UOM:		m			
<u>Draw Down & Recovery</u>					
Pump Test Detail ID:		11277869			
Test Type:		Recovery			
Test Duration:		1			
Test Level:		12.2			
Test Level UOM:		m			
<u>Draw Down & Recovery</u>					
Pump Test Detail ID:		11278056			
Test Type:		Recovery			
Test Duration:		50			
Test Level:		5.2			
Test Level UOM:		m			
<u>Draw Down & Recovery</u>					
Pump Test Detail ID:		11278042			
Test Type:		Recovery			
Test Duration:		5			
Test Level:		7			
Test Level UOM:		m			
<u>Draw Down & Recovery</u>					
Pump Test Detail ID:		11278046			
Test Type:		Recovery			
Test Duration:		15			
Test Level:		5.2			
Test Level UOM:		m			
<u>Draw Down & Recovery</u>					
Pump Test Detail ID:		11278055			
Test Type:		Draw Down			
Test Duration:		50			
Test Level:		13.4			
Test Level UOM:		m			
<u>Draw Down & Recovery</u>					
Pump Test Detail ID:		11278053			
Test Type:		Draw Down			
Test Duration:		40			

Map Key	Number of Records	Direction/ Distance (m)	Elev/Diff (m)	Site	DB
<hr/>					
Test Level:		13.4			
Test Level UOM:		m			
<u>Draw Down & Recovery</u>					
Pump Test Detail ID:		11278041			
Test Type:		Draw Down			
Test Duration:		5			
Test Level:		13.4			
Test Level UOM:		m			
<u>Draw Down & Recovery</u>					
Pump Test Detail ID:		11277871			
Test Type:		Recovery			
Test Duration:		2			
Test Level:		11			
Test Level UOM:		m			
<u>Water Details</u>					
Water ID:		934054906			
Layer:		1			
Kind Code:		1			
Kind:		FRESH			
Water Found Depth:		22.9			
Water Found Depth UOM:		m			
<u>Hole Diameter</u>					
Hole ID:		11311217			
Diameter:		25.4			
Depth From:		0			
Depth To:		6.1			
Hole Depth UOM:		m			
Hole Diameter UOM:		cm			
<u>Hole Diameter</u>					
Hole ID:		11311218			
Diameter:		22.2			
Depth From:		6.1			
Depth To:		21.3			
Hole Depth UOM:		m			
Hole Diameter UOM:		cm			
<hr/>					
<u>8</u>	1 of 1	WSW/0.0	277.1 / 4.81	lot 12 con 4 ON	WWIS
Well ID:	4904761			Data Entry Status:	
Construction Date:				Data Src:	1
Primary Water Use:	Domestic			Date Received:	10/7/1975
Sec. Water Use:	0			Selected Flag:	Yes
Final Well Status:	Water Supply			Abandonment Rec:	
Water Type:				Contractor:	3612
Casing Material:				Form Version:	1
Audit No:				Owner:	
Tag:				Street Name:	
Construction				County:	PEEL
Method:					
Elevation (m):				Municipality:	CALEDON TOWN (ALBION)

Map Key	Number of Records	Direction/ Distance (m)	Elev/Diff (m)	Site	DB
Elevation Reliability: Depth to Bedrock: Well Depth: Overburden/Bedrock: Pump Rate: Static Water Level: Flowing (Y/N): Flow Rate: Clear/Cloudy:			Site Info: Lot: 012 Concession: 04 Concession Name: CON Easting NAD83: Northing NAD83: Zone: UTM Reliability:		

PDF URL (Map): https://d2khazk8e83rdv.cloudfront.net/moe_mapping/downloads/2Water/Wells_pdfs/490\4904761.pdf

Bore Hole Information

Bore Hole ID:	10319533	Elevation:	276.5531
DP2BR:		Elevrc:	
Spatial Status:		Zone:	17
Code OB:	0	East83:	597397.6
Code OB Desc:	Overburden	North83:	4857685
Open Hole:		Org CS:	
Cluster Kind:		UTMRC:	4
Date Completed:	9/23/1975	UTMRC Desc:	margin of error : 30 m - 100 m
Remarks:		Location Method:	p4
Elevrc Desc:			
Location Source Date:			
Improvement Location Source:			
Improvement Location Method:			
Source Revision Comment:			
Supplier Comment:			

Overburden and Bedrock

Materials Interval

Formation ID:	932047066
Layer:	2
Color:	6
General Color:	BROWN
Mat1:	28
Most Common Material:	SAND
Mat2:	05
Mat2 Desc:	CLAY
Mat3:	
Mat3 Desc:	
Formation Top Depth:	2
Formation End Depth:	24
Formation End Depth UOM:	ft

Overburden and Bedrock

Materials Interval

Formation ID:	932047068
Layer:	4
Color:	6
General Color:	BROWN
Mat1:	28
Most Common Material:	SAND
Mat2:	
Mat2 Desc:	
Mat3:	
Mat3 Desc:	
Formation Top Depth:	38
Formation End Depth:	43
Formation End Depth UOM:	ft

Map Key	Number of Records	Direction/ Distance (m)	Elev/Diff (m)	Site	DB
<u>Overburden and Bedrock Materials Interval</u>					
Formation ID:		932047065			
Layer:		1			
Color:		6			
General Color:		BROWN			
Mat1:		02			
Most Common Material:		TOPSOIL			
Mat2:					
Mat2 Desc:					
Mat3:					
Mat3 Desc:					
Formation Top Depth:		0			
Formation End Depth:		2			
Formation End Depth UOM:		ft			
<u>Overburden and Bedrock Materials Interval</u>					
Formation ID:		932047067			
Layer:		3			
Color:		2			
General Color:		GREY			
Mat1:		28			
Most Common Material:		SAND			
Mat2:					
Mat2 Desc:					
Mat3:					
Mat3 Desc:					
Formation Top Depth:		24			
Formation End Depth:		38			
Formation End Depth UOM:		ft			
<u>Method of Construction & Well Use</u>					
Method Construction ID:		964904761			
Method Construction Code:		6			
Method Construction:		Boring			
Other Method Construction:					
<u>Pipe Information</u>					
Pipe ID:		10868103			
Casing No:		1			
Comment:					
Alt Name:					
<u>Construction Record - Casing</u>					
Casing ID:		930527443			
Layer:		2			
Material:		1			
Open Hole or Material:		STEEL			
Depth From:					
Depth To:		43			
Casing Diameter:		30			
Casing Diameter UOM:		inch			
Casing Depth UOM:		ft			

Map Key	Number of Records	Direction/ Distance (m)	Elev/Diff (m)	Site	DB
<u>Construction Record - Casing</u>					
Casing ID:		930527442			
Layer:		1			
Material:		3			
Open Hole or Material:		CONCRETE			
Depth From:					
Depth To:		23			
Casing Diameter:		30			
Casing Diameter UOM:		inch			
Casing Depth UOM:		ft			
<u>Results of Well Yield Testing</u>					
Pump Test ID:		994904761			
Pump Set At:					
Static Level:		23			
Final Level After Pumping:		40			
Recommended Pump Depth:		40			
Pumping Rate:		2			
Flowing Rate:					
Recommended Pump Rate:		2			
Levels UOM:		ft			
Rate UOM:		GPM			
Water State After Test Code:		1			
Water State After Test:		CLEAR			
Pumping Test Method:		2			
Pumping Duration HR:		1			
Pumping Duration MIN:		0			
Flowing:		No			
<u>Draw Down & Recovery</u>					
Pump Test Detail ID:		934259710			
Test Type:		Recovery			
Test Duration:		15			
Test Level:		39			
Test Level UOM:		ft			
<u>Draw Down & Recovery</u>					
Pump Test Detail ID:		935044538			
Test Type:		Recovery			
Test Duration:		60			
Test Level:		37			
Test Level UOM:		ft			
<u>Draw Down & Recovery</u>					
Pump Test Detail ID:		934779585			
Test Type:		Recovery			
Test Duration:		45			
Test Level:		38			
Test Level UOM:		ft			
<u>Draw Down & Recovery</u>					
Pump Test Detail ID:		934525467			
Test Type:		Recovery			
Test Duration:		30			
Test Level:		38			

Map Key	Number of Records	Direction/ Distance (m)	Elev/Diff (m)	Site	DB
Test Level UOM:		ft			
<u>Water Details</u>					
Water ID:	933792790				
Layer:	1				
Kind Code:	5				
Kind:	Not stated				
Water Found Depth:	24				
Water Found Depth UOM:	ft				
9	1 of 1	WSW/0.0	278.9 / 6.64	lot 12 con 4 ON	WWIS
Well ID:	4905615			Data Entry Status:	
Construction Date:				Data Src:	1
Primary Water Use:	Livestock			Date Received:	2/19/1980
Sec. Water Use:	0			Selected Flag:	Yes
Final Well Status:	Water Supply			Abandonment Rec:	
Water Type:				Contractor:	4778
Casing Material:				Form Version:	1
Audit No:				Owner:	
Tag:				Street Name:	
Construction				County:	PEEL
Method:				Municipality:	CALEDON TOWN (ALBION)
Elevation (m):				Site Info:	
Elevation Reliability:				Lot:	012
Depth to Bedrock:				Concession:	04
Well Depth:				Concession Name:	CON
Overburden/Bedrock:				Easting NAD83:	
Pump Rate:				Northing NAD83:	
Static Water Level:				Zone:	
Flowing (Y/N):				UTM Reliability:	
Flow Rate:					
Clear/Cloudy:					
PDF URL (Map):		https://d2khazk8e83rdv.cloudfront.net/moe_mapping/downloads/2Water/Wells_pdfs/490\4905615.pdf			
<u>Bore Hole Information</u>					
Bore Hole ID:	10320329			Elevation:	278.407348
DP2BR:	103			Elevrc:	
Spatial Status:				Zone:	17
Code OB:	r			East83:	597364.6
Code OB Desc:	Bedrock			North83:	4857723
Open Hole:				Org CS:	
Cluster Kind:				UTMRC:	5
Date Completed:	4/27/1979			UTMRC Desc:	margin of error : 100 m - 300 m
Remarks:				Location Method:	p5
Elevrc Desc:					
Location Source Date:					
Improvement Location Source:					
Improvement Location Method:					
Source Revision Comment:					
Supplier Comment:					
<u>Overburden and Bedrock</u>					
<u>Materials Interval</u>					
Formation ID:	932050619				
Layer:	6				
Color:	3				

Map Key	Number of Records	Direction/ Distance (m)	Elev/Diff (m)	Site	DB
<hr/>					
General Color:		BLUE			
Mat1:		17			
Most Common Material:		SHALE			
Mat2:					
Mat2 Desc:					
Mat3:					
Mat3 Desc:					
Formation Top Depth:		103			
Formation End Depth:		106			
Formation End Depth UOM:		ft			
 <u>Overburden and Bedrock Materials Interval</u>					
Formation ID:		932050617			
Layer:		4			
Color:		3			
General Color:		BLUE			
Mat1:		14			
Most Common Material:		HARDPAN			
Mat2:					
Mat2 Desc:					
Mat3:					
Mat3 Desc:					
Formation Top Depth:		92			
Formation End Depth:		100			
Formation End Depth UOM:		ft			
 <u>Overburden and Bedrock Materials Interval</u>					
Formation ID:		932050616			
Layer:		3			
Color:		3			
General Color:		BLUE			
Mat1:		05			
Most Common Material:		CLAY			
Mat2:		06			
Mat2 Desc:		SILT			
Mat3:		11			
Mat3 Desc:		GRAVEL			
Formation Top Depth:		76			
Formation End Depth:		92			
Formation End Depth UOM:		ft			
 <u>Overburden and Bedrock Materials Interval</u>					
Formation ID:		932050618			
Layer:		5			
Color:		3			
General Color:		BLUE			
Mat1:		11			
Most Common Material:		GRAVEL			
Mat2:		28			
Mat2 Desc:		SAND			
Mat3:		05			
Mat3 Desc:		CLAY			
Formation Top Depth:		100			
Formation End Depth:		103			
Formation End Depth UOM:		ft			

Map Key	Number of Records	Direction/ Distance (m)	Elev/Diff (m)	Site	DB
<u>Overburden and Bedrock Materials Interval</u>					
Formation ID:		932050614			
Layer:		1			
Color:					
General Color:					
Mat1:		23			
Most Common Material:		PREVIOUSLY DUG			
Mat2:					
Mat2 Desc:					
Mat3:					
Mat3 Desc:					
Formation Top Depth:		0			
Formation End Depth:		48			
Formation End Depth UOM:		ft			
<u>Overburden and Bedrock Materials Interval</u>					
Formation ID:		932050615			
Layer:		2			
Color:		6			
General Color:		BROWN			
Mat1:		28			
Most Common Material:		SAND			
Mat2:		05			
Mat2 Desc:		CLAY			
Mat3:		06			
Mat3 Desc:		SILT			
Formation Top Depth:		48			
Formation End Depth:		76			
Formation End Depth UOM:		ft			
<u>Method of Construction & Well Use</u>					
Method Construction ID:		964905615			
Method Construction Code:		1			
Method Construction:		Cable Tool			
Other Method Construction:					
<u>Pipe Information</u>					
Pipe ID:		10868899			
Casing No:		1			
Comment:					
Alt Name:					
<u>Construction Record - Casing</u>					
Casing ID:		930528543			
Layer:		1			
Material:		1			
Open Hole or Material:		STEEL			
Depth From:					
Depth To:		100			
Casing Diameter:		5			
Casing Diameter UOM:		inch			
Casing Depth UOM:		ft			
<u>Construction Record - Screen</u>					

Map Key	Number of Records	Direction/ Distance (m)	Elev/Diff (m)	Site	DB
<hr/>					
Screen ID:		933359809			
Layer:		1			
Slot:		025			
Screen Top Depth:		100			
Screen End Depth:		103			
Screen Material:					
Screen Depth UOM:		ft			
Screen Diameter UOM:		inch			
Screen Diameter:		5			
 <u>Results of Well Yield Testing</u>					
Pump Test ID:		994905615			
Pump Set At:					
Static Level:		26			
Final Level After Pumping:		31			
Recommended Pump Depth:		40			
Pumping Rate:		12			
Flowing Rate:					
Recommended Pump Rate:		12			
Levels UOM:		ft			
Rate UOM:		GPM			
Water State After Test Code:		1			
Water State After Test:		CLEAR			
Pumping Test Method:		1			
Pumping Duration HR:		4			
Pumping Duration MIN:		0			
Flowing:		No			
 <u>Water Details</u>					
Water ID:		933793640			
Layer:		1			
Kind Code:		1			
Kind:		FRESH			
Water Found Depth:		100			
Water Found Depth UOM:		ft			
<hr/>					
10	1 of 1	NNE/0.0	269.9 / -2.40	lot 12 con 4 ON	WWIS
Well ID:	4904238			Data Entry Status:	
Construction Date:				Data Src:	1
Primary Water Use:	Domestic			Date Received:	1/14/1974
Sec. Water Use:	0			Selected Flag:	Yes
Final Well Status:	Water Supply			Abandonment Rec:	
Water Type:				Contractor:	4778
Casing Material:				Form Version:	1
Audit No:				Owner:	
Tag:				Street Name:	
Construction Method:				County:	PEEL
Elevation (m):				Municipality:	CALEDON TOWN (ALBION)
Elevation Reliability:				Site Info:	
Depth to Bedrock:				Lot:	012
Well Depth:				Concession:	04
Overburden/Bedrock:				Concession Name:	CON
Pump Rate:				Easting NAD83:	
Static Water Level:				Northing NAD83:	
Flowing (Y/N):				Zone:	
Flow Rate:				UTM Reliability:	
Clear/Cloudy:					

Map Key	Number of Records	Direction/ Distance (m)	Elev/Diff (m)	Site	DB
<hr/>					
PDF URL (Map):		https://d2khazk8e83rdv.cloudfront.net/moe_mapping/downloads/2Water/Wells_pdfs/490\4904238.pdf			
<u>Bore Hole Information</u>					
Bore Hole ID:	10319026			Elevation:	269.943573
DP2BR:				Elevrc:	
Spatial Status:				Zone:	17
Code OB:	o			East83:	598060.6
Code OB Desc:	Overburden			North83:	4858628
Open Hole:				Org CS:	
Cluster Kind:				UTMRC:	4
Date Completed:	11/30/1973			UTMRC Desc:	margin of error : 30 m - 100 m
Remarks:				Location Method:	p4
Elevrc Desc:					
Location Source Date:					
Improvement Location Source:					
Improvement Location Method:					
Source Revision Comment:					
Supplier Comment:					
<u>Overburden and Bedrock</u>					
<u>Materials Interval</u>					
Formation ID:	932044874				
Layer:	2				
Color:	3				
General Color:	BLUE				
Mat1:	05				
Most Common Material:	CLAY				
Mat2:	11				
Mat2 Desc:	GRAVEL				
Mat3:					
Mat3 Desc:					
Formation Top Depth:	20				
Formation End Depth:	67				
Formation End Depth UOM:	ft				
<u>Overburden and Bedrock</u>					
<u>Materials Interval</u>					
Formation ID:	932044876				
Layer:	4				
Color:	3				
General Color:	BLUE				
Mat1:	05				
Most Common Material:	CLAY				
Mat2:					
Mat2 Desc:					
Mat3:					
Mat3 Desc:					
Formation Top Depth:	78				
Formation End Depth:	120				
Formation End Depth UOM:	ft				
<u>Overburden and Bedrock</u>					
<u>Materials Interval</u>					
Formation ID:	932044878				
Layer:	6				
Color:					
General Color:					

Map Key	Number of Records	Direction/ Distance (m)	Elev/Diff (m)	Site	DB
Mat1:		08			
Most Common Material:		FINE SAND			
Mat2:		09			
Mat2 Desc:		MEDIUM SAND			
Mat3:		05			
Mat3 Desc:		CLAY			
Formation Top Depth:		177			
Formation End Depth:		190			
Formation End Depth UOM:		ft			
<u>Overburden and Bedrock Materials Interval</u>					
Formation ID:		932044873			
Layer:		1			
Color:		6			
General Color:		BROWN			
Mat1:		05			
Most Common Material:		CLAY			
Mat2:		12			
Mat2 Desc:		STONES			
Mat3:					
Mat3 Desc:					
Formation Top Depth:		0			
Formation End Depth:		20			
Formation End Depth UOM:		ft			
<u>Overburden and Bedrock Materials Interval</u>					
Formation ID:		932044875			
Layer:		3			
Color:		3			
General Color:		BLUE			
Mat1:		05			
Most Common Material:		CLAY			
Mat2:		11			
Mat2 Desc:		GRAVEL			
Mat3:		28			
Mat3 Desc:		SAND			
Formation Top Depth:		67			
Formation End Depth:		78			
Formation End Depth UOM:		ft			
<u>Overburden and Bedrock Materials Interval</u>					
Formation ID:		932044877			
Layer:		5			
Color:		3			
General Color:		BLUE			
Mat1:		05			
Most Common Material:		CLAY			
Mat2:					
Mat2 Desc:					
Mat3:					
Mat3 Desc:					
Formation Top Depth:		120			
Formation End Depth:		177			
Formation End Depth UOM:		ft			
<u>Method of Construction & Well</u>					

Map Key	Number of Records	Direction/ Distance (m)	Elev/Diff (m)	Site	DB
<u>Use</u>					
Method Construction ID:		964904238			
Method Construction Code:		1			
Method Construction:		Cable Tool			
Other Method Construction:					
<u>Pipe Information</u>					
Pipe ID:		10867596			
Casing No:		1			
Comment:					
Alt Name:					
<u>Construction Record - Casing</u>					
Casing ID:		930526769			
Layer:		1			
Material:		1			
Open Hole or Material:		STEEL			
Depth From:					
Depth To:		186			
Casing Diameter:		5			
Casing Diameter UOM:		inch			
Casing Depth UOM:		ft			
<u>Construction Record - Screen</u>					
Screen ID:		933359517			
Layer:		1			
Slot:		012			
Screen Top Depth:		187			
Screen End Depth:		190			
Screen Material:					
Screen Depth UOM:		ft			
Screen Diameter UOM:		inch			
Screen Diameter:		5			
<u>Results of Well Yield Testing</u>					
Pump Test ID:		994904238			
Pump Set At:					
Static Level:		23			
Final Level After Pumping:		77			
Recommended Pump Depth:		110			
Pumping Rate:		7			
Flowing Rate:					
Recommended Pump Rate:		7			
Levels UOM:		ft			
Rate UOM:		GPM			
Water State After Test Code:		1			
Water State After Test:		CLEAR			
Pumping Test Method:		2			
Pumping Duration HR:		2			
Pumping Duration MIN:		0			
Flowing:		No			
<u>Draw Down & Recovery</u>					
Pump Test Detail ID:		934532637			
Test Type:		Draw Down			
Test Duration:		30			

Map Key	Number of Records	Direction/ Distance (m)	Elev/Diff (m)	Site	DB
Test Level:		73			
Test Level UOM:		ft			
<u>Draw Down & Recovery</u>					
Pump Test Detail ID:		935043357			
Test Type:		Draw Down			
Test Duration:		60			
Test Level:		77			
Test Level UOM:		ft			
<u>Draw Down & Recovery</u>					
Pump Test Detail ID:		934258522			
Test Type:		Draw Down			
Test Duration:		15			
Test Level:		65			
Test Level UOM:		ft			
<u>Draw Down & Recovery</u>					
Pump Test Detail ID:		934787187			
Test Type:		Draw Down			
Test Duration:		45			
Test Level:		77			
Test Level UOM:		ft			
<u>Water Details</u>					
Water ID:		933792273			
Layer:		1			
Kind Code:		1			
Kind:		FRESH			
Water Found Depth:		177			
Water Found Depth UOM:		ft			

11	1 of 1	SW/0.0	269.8 / -2.50	lot 12 con 4 ON	WWIS
Well ID:	4904007			Data Entry Status:	
Construction Date:				Data Src:	1
Primary Water Use:	Domestic			Date Received:	1/15/1973
Sec. Water Use:	0			Selected Flag:	Yes
Final Well Status:	Water Supply			Abandonment Rec:	
Water Type:				Contractor:	5459
Casing Material:				Form Version:	1
Audit No:				Owner:	
Tag:				Street Name:	
Construction				County:	PEEL
Method:				Municipality:	CALEDON TOWN (ALBION)
Elevation (m):				Site Info:	
Elevation Reliability:				Lot:	012
Depth to Bedrock:				Concession:	04
Well Depth:				Concession Name:	CON
Overburden/Bedrock:				Easting NAD83:	
Pump Rate:				Northing NAD83:	
Static Water Level:				Zone:	
Flowing (Y/N):				UTM Reliability:	
Flow Rate:					
Clear/Cloudy:					

Map Key	Number of Records	Direction/ Distance (m)	Elev/Diff (m)	Site	DB
PDF URL (Map):		https://d2khazk8e83rdv.cloudfront.net/moe_mapping/downloads/2Water/Wells_pdfs/490\4904007.pdf			
<u>Bore Hole Information</u>					
Bore Hole ID:	10318796			Elevation:	269.8302
DP2BR:				Elevrc:	
Spatial Status:				Zone:	17
Code OB:	o			East83:	597556.6
Code OB Desc:	Overburden			North83:	4857470
Open Hole:				Org CS:	
Cluster Kind:				UTMRC:	4
Date Completed:	6/15/1972			UTMRC Desc:	margin of error : 30 m - 100 m
Remarks:				Location Method:	p4
Elevrc Desc:					
Location Source Date:					
Improvement Location Source:					
Improvement Location Method:					
Source Revision Comment:					
Supplier Comment:					
<u>Overburden and Bedrock</u>					
<u>Materials Interval</u>					
Formation ID:	932043874				
Layer:	4				
Color:	3				
General Color:	BLUE				
Mat1:	11				
Most Common Material:	GRAVEL				
Mat2:					
Mat2 Desc:					
Mat3:					
Mat3 Desc:					
Formation Top Depth:	23				
Formation End Depth:	25				
Formation End Depth UOM:	ft				
<u>Overburden and Bedrock</u>					
<u>Materials Interval</u>					
Formation ID:	932043872				
Layer:	2				
Color:	6				
General Color:	BROWN				
Mat1:	05				
Most Common Material:	CLAY				
Mat2:					
Mat2 Desc:					
Mat3:					
Mat3 Desc:					
Formation Top Depth:	2				
Formation End Depth:	9				
Formation End Depth UOM:	ft				
<u>Overburden and Bedrock</u>					
<u>Materials Interval</u>					
Formation ID:	932043873				
Layer:	3				
Color:	3				
General Color:	BLUE				
Mat1:	05				

Map Key	Number of Records	Direction/ Distance (m)	Elev/Diff (m)	Site	DB
<hr/>					
Most Common Material:		CLAY			
Mat2:		12			
Mat2 Desc:		STONES			
Mat3:					
Mat3 Desc:					
Formation Top Depth:		9			
Formation End Depth:		23			
Formation End Depth UOM:		ft			
 <u>Overburden and Bedrock Materials Interval</u>					
Formation ID:		932043871			
Layer:		1			
Color:		6			
General Color:		BROWN			
Mat1:		02			
Most Common Material:		TOPSOIL			
Mat2:					
Mat2 Desc:					
Mat3:					
Mat3 Desc:					
Formation Top Depth:		0			
Formation End Depth:		2			
Formation End Depth UOM:		ft			
 <u>Method of Construction & Well Use</u>					
Method Construction ID:		964904007			
Method Construction Code:		6			
Method Construction:		Boring			
Other Method Construction:					
 <u>Pipe Information</u>					
Pipe ID:		10867366			
Casing No:		1			
Comment:					
Alt Name:					
 <u>Construction Record - Casing</u>					
Casing ID:		930526473			
Layer:		1			
Material:		3			
Open Hole or Material:		CONCRETE			
Depth From:					
Depth To:		25			
Casing Diameter:		30			
Casing Diameter UOM:		inch			
Casing Depth UOM:		ft			
 <u>Results of Well Yield Testing</u>					
Pump Test ID:		994904007			
Pump Set At:					
Static Level:		0			
Final Level After Pumping:		25			
Recommended Pump Depth:		23			
Pumping Rate:					
Flowing Rate:		1			

Map Key	Number of Records	Direction/ Distance (m)	Elev/Diff (m)	Site	DB
Recommended Pump Rate:					
Levels UOM:		6			
Rate UOM:		ft			
Water State After Test Code:		GPM			
Water State After Test:					
Pumping Test Method:		1			
Pumping Duration HR:					
Pumping Duration MIN:					
Flowing:		Yes			
<u>Draw Down & Recovery</u>					
Pump Test Detail ID:		935051096			
Test Type:		Recovery			
Test Duration:		60			
Test Level:		17			
Test Level UOM:		ft			
<u>Water Details</u>					
Water ID:		933792025			
Layer:		1			
Kind Code:		1			
Kind:		FRESH			
Water Found Depth:		23			
Water Found Depth UOM:		ft			

12	1 of 1	ESE/0.0	267.9 / -4.37	lot 11 con 4 ON	WWIS
Well ID: 4905545					
Construction Date:					
Primary Water Use:		Domestic		Data Entry Status:	
Sec. Water Use:		0		Data Src:	1
Final Well Status:		Water Supply		Date Received:	11/21/1979
Water Type:				Selected Flag:	Yes
Casing Material:				Abandonment Rec:	
Audit No:				Contractor:	3662
Tag:				Form Version:	1
Construction Method:				Owner:	
Elevation (m):				Street Name:	
Elevation Reliability:				County:	PEEL
Depth to Bedrock:				Municipality:	CALEDON TOWN (ALBION)
Well Depth:				Site Info:	
Overburden/Bedrock:				Lot:	011
Pump Rate:				Concession:	04
Static Water Level:				Concession Name:	CON
Flowing (Y/N):				Easting NAD83:	
Flow Rate:				Northing NAD83:	
Clear/Cloudy:				Zone:	
				UTM Reliability:	

PDF URL (Map): https://d2khazk8e83rdv.cloudfront.net/moe_mapping/downloads/2Water/Wells_pdfs/490\4905545.pdf

Bore Hole Information

Bore Hole ID:		10320273	Elevation:	267.54602
DP2BR:			Elevrc:	
Spatial Status:			Zone:	17
Code OB:		o	East83:	598514.6
Code OB Desc:		Overburden	North83:	4857723
Open Hole:			Org CS:	

Map Key	Number of Records	Direction/ Distance (m)	Elev/Diff (m)	Site	DB
Cluster Kind:			UTMRC:	5	
Date Completed: 7/31/1979			UTMRC Desc:	margin of error : 100 m - 300 m	
Remarks:			Location Method:	p5	
Elevrc Desc:					
Location Source Date:					
Improvement Location Source:					
Improvement Location Method:					
Source Revision Comment:					
Supplier Comment:					
<u>Overburden and Bedrock</u>					
<u>Materials Interval</u>					
Formation ID: 932050372					
Layer: 2					
Color: 6					
General Color: BROWN					
Mat1: 05					
Most Common Material: CLAY					
Mat2:					
Mat2 Desc:					
Mat3:					
Mat3 Desc:					
Formation Top Depth: 1					
Formation End Depth: 9					
Formation End Depth UOM: ft					
<u>Overburden and Bedrock</u>					
<u>Materials Interval</u>					
Formation ID: 932050371					
Layer: 1					
Color: 6					
General Color: BROWN					
Mat1: 02					
Most Common Material: TOPSOIL					
Mat2:					
Mat2 Desc:					
Mat3:					
Mat3 Desc:					
Formation Top Depth: 0					
Formation End Depth: 1					
Formation End Depth UOM: ft					
<u>Overburden and Bedrock</u>					
<u>Materials Interval</u>					
Formation ID: 932050376					
Layer: 6					
Color: 2					
General Color: GREY					
Mat1: 28					
Most Common Material: SAND					
Mat2:					
Mat2 Desc:					
Mat3:					
Mat3 Desc:					
Formation Top Depth: 32					
Formation End Depth: 35					
Formation End Depth UOM: ft					
<u>Overburden and Bedrock</u>					

Map Key	Number of Records	Direction/ Distance (m)	Elev/Diff (m)	Site	DB
<u>Materials Interval</u>					
Formation ID:		932050375			
Layer:		5			
Color:		6			
General Color:		BROWN			
Mat1:		05			
Most Common Material:		CLAY			
Mat2:		28			
Mat2 Desc:		SAND			
Mat3:					
Mat3 Desc:					
Formation Top Depth:		24			
Formation End Depth:		32			
Formation End Depth UOM:		ft			
<u>Overburden and Bedrock</u>					
<u>Materials Interval</u>					
Formation ID:		932050374			
Layer:		4			
Color:		6			
General Color:		BROWN			
Mat1:		28			
Most Common Material:		SAND			
Mat2:					
Mat2 Desc:					
Mat3:					
Mat3 Desc:					
Formation Top Depth:		16			
Formation End Depth:		24			
Formation End Depth UOM:		ft			
<u>Overburden and Bedrock</u>					
<u>Materials Interval</u>					
Formation ID:		932050373			
Layer:		3			
Color:		6			
General Color:		BROWN			
Mat1:		05			
Most Common Material:		CLAY			
Mat2:		28			
Mat2 Desc:		SAND			
Mat3:					
Mat3 Desc:					
Formation Top Depth:		9			
Formation End Depth:		16			
Formation End Depth UOM:		ft			
<u>Method of Construction & Well</u>					
<u>Use</u>					
Method Construction ID:		964905545			
Method Construction Code:		6			
Method Construction:		Boring			
Other Method Construction:					
<u>Pipe Information</u>					
Pipe ID:		10868843			
Casing No:		1			

Map Key	Number of Records	Direction/ Distance (m)	Elev/Diff (m)	Site	DB
Comment:					
Alt Name:					
<u>Construction Record - Casing</u>					
Casing ID:		930528456			
Layer:		1			
Material:		3			
Open Hole or Material:		CONCRETE			
Depth From:					
Depth To:		18			
Casing Diameter:		30			
Casing Diameter UOM:		inch			
Casing Depth UOM:		ft			
<u>Construction Record - Casing</u>					
Casing ID:		930528457			
Layer:		2			
Material:		2			
Open Hole or Material:		GALVANIZED			
Depth From:					
Depth To:		38			
Casing Diameter:		30			
Casing Diameter UOM:		inch			
Casing Depth UOM:		ft			
<u>Results of Well Yield Testing</u>					
Pump Test ID:		994905545			
Pump Set At:					
Static Level:		15			
Final Level After Pumping:		35			
Recommended Pump Depth:		33			
Pumping Rate:		3			
Flowing Rate:					
Recommended Pump Rate:		3			
Levels UOM:		ft			
Rate UOM:		GPM			
Water State After Test Code:		1			
Water State After Test:		CLEAR			
Pumping Test Method:		2			
Pumping Duration HR:		2			
Pumping Duration MIN:		30			
Flowing:		No			
<u>Draw Down & Recovery</u>					
Pump Test Detail ID:		935046207			
Test Type:		Recovery			
Test Duration:		60			
Test Level:		32			
Test Level UOM:		ft			
<u>Draw Down & Recovery</u>					
Pump Test Detail ID:		934261370			
Test Type:		Recovery			
Test Duration:		15			
Test Level:		34			
Test Level UOM:		ft			

Map Key	Number of Records	Direction/ Distance (m)	Elev/Diff (m)	Site	DB
<u>Draw Down & Recovery</u>					
Pump Test Detail ID:		934527110			
Test Type:		Recovery			
Test Duration:		30			
Test Level:		33			
Test Level UOM:		ft			
<u>Draw Down & Recovery</u>					
Pump Test Detail ID:		934781222			
Test Type:		Recovery			
Test Duration:		45			
Test Level:		33			
Test Level UOM:		ft			
<u>Water Details</u>					
Water ID:		933793573			
Layer:		1			
Kind Code:		5			
Kind:		Not stated			
Water Found Depth:		16			
Water Found Depth UOM:		ft			

13	1 of 1	NNE/0.0	266.8 / -5.42	lot 12 con 5 ON	WWIS
Well ID:	4903300			Data Entry Status:	
Construction Date:				Data Src:	1
Primary Water Use:	Domestic			Date Received:	9/10/1969
Sec. Water Use:	0			Selected Flag:	Yes
Final Well Status:	Water Supply			Abandonment Rec:	
Water Type:				Contractor:	4813
Casing Material:				Form Version:	1
Audit No:				Owner:	
Tag:				Street Name:	
Construction Method:				County:	PEEL
Elevation (m):				Municipality:	CALEDON TOWN (ALBION)
Elevation Reliability:				Site Info:	
Depth to Bedrock:				Lot:	012
Well Depth:				Concession:	05
Overburden/Bedrock:				Concession Name:	CON
Pump Rate:				Easting NAD83:	
Static Water Level:				Northing NAD83:	
Flowing (Y/N):				Zone:	
Flow Rate:				UTM Reliability:	
Clear/Cloudy:					

PDF URL (Map): https://d2khazk8e83rdv.cloudfront.net/moe_mapping/downloads/2Water/Wells_pdfs/490\4903300.pdf

Bore Hole Information

Bore Hole ID:	10318139	Elevation:	266.671325
DP2BR:		Elevrc:	
Spatial Status:		Zone:	17
Code OB:	o	East83:	598214.6
Code OB Desc:	Overburden	North83:	4858623
Open Hole:		Org CS:	
Cluster Kind:		UTMRC:	4

Map Key	Number of Records	Direction/ Distance (m)	Elev/Diff (m)	Site	DB
Date Completed:		8/11/1969		UTMRC Desc:	margin of error : 30 m - 100 m
Remarks:				Location Method:	p4
Elevrc Desc:					
Location Source Date:					
Improvement Location Source:					
Improvement Location Method:					
Source Revision Comment:					
Supplier Comment:					
<u>Overburden and Bedrock</u>					
<u>Materials Interval</u>					
Formation ID:		932041119			
Layer:		1			
Color:		6			
General Color:		BROWN			
Mat1:		05			
Most Common Material:		CLAY			
Mat2:					
Mat2 Desc:					
Mat3:					
Mat3 Desc:					
Formation Top Depth:		0			
Formation End Depth:		12			
Formation End Depth UOM:		ft			
<u>Overburden and Bedrock</u>					
<u>Materials Interval</u>					
Formation ID:		932041121			
Layer:		3			
Color:		2			
General Color:		GREY			
Mat1:		06			
Most Common Material:		SILT			
Mat2:					
Mat2 Desc:					
Mat3:					
Mat3 Desc:					
Formation Top Depth:		122			
Formation End Depth:		175			
Formation End Depth UOM:		ft			
<u>Overburden and Bedrock</u>					
<u>Materials Interval</u>					
Formation ID:		932041120			
Layer:		2			
Color:		3			
General Color:		BLUE			
Mat1:		05			
Most Common Material:		CLAY			
Mat2:					
Mat2 Desc:					
Mat3:					
Mat3 Desc:					
Formation Top Depth:		12			
Formation End Depth:		122			
Formation End Depth UOM:		ft			
<u>Method of Construction & Well</u>					
Use					

Map Key	Number of Records	Direction/ Distance (m)	Elev/Diff (m)	Site	DB
<hr/>					
Method Construction ID:		964903300			
Method Construction Code:		1			
Method Construction:		Cable Tool			
Other Method Construction:					
 <u>Pipe Information</u>					
Pipe ID:		10866709			
Casing No:		1			
Comment:					
Alt Name:					
 <u>Construction Record - Casing</u>					
Casing ID:		930525562			
Layer:		1			
Material:		1			
Open Hole or Material:		STEEL			
Depth From:					
Depth To:		175			
Casing Diameter:		6			
Casing Diameter UOM:		inch			
Casing Depth UOM:		ft			
 <u>Results of Well Yield Testing</u>					
Pump Test ID:		994903300			
Pump Set At:					
Static Level:		35			
Final Level After Pumping:		170			
Recommended Pump Depth:		170			
Pumping Rate:		3			
Flowing Rate:					
Recommended Pump Rate:		3			
Levels UOM:		ft			
Rate UOM:		GPM			
Water State After Test Code:		1			
Water State After Test:		CLEAR			
Pumping Test Method:		2			
Pumping Duration HR:		1			
Pumping Duration MIN:		45			
Flowing:		No			
 <u>Draw Down & Recovery</u>					
Pump Test Detail ID:		934784450			
Test Type:		Draw Down			
Test Duration:		45			
Test Level:		80			
Test Level UOM:		ft			
 <u>Draw Down & Recovery</u>					
Pump Test Detail ID:		935049364			
Test Type:		Draw Down			
Test Duration:		60			
Test Level:		135			
Test Level UOM:		ft			
 <u>Draw Down & Recovery</u>					

Map Key	Number of Records	Direction/ Distance (m)	Elev/Diff (m)	Site	DB
Pump Test Detail ID: 934255774					
Test Type: Draw Down					
Test Duration: 15					
Test Level: 35					
Test Level UOM: ft					
<u>Draw Down & Recovery</u>					
Pump Test Detail ID: 934530311					
Test Type: Draw Down					
Test Duration: 30					
Test Level: 55					
Test Level UOM: ft					
<u>Water Details</u>					
Water ID: 933791317					
Layer: 1					
Kind Code: 1					
Kind: FRESH					
Water Found Depth: 175					
Water Found Depth UOM: ft					

14	1 of 1	WSW/0.0	278.1 / 5.83	14275 CALEDON lot 12 con 4 CALEDON ON	WWIS
Well ID: 4910378					
Construction Date:					
Primary Water Use: Domestic					
Sec. Water Use:					
Final Well Status: Abandoned-Quality					
Water Type:					
Casing Material:					
Audit No: Z45543					
Tag: A038048					
Construction Method:					
Elevation (m):					
Elevation Reliability:					
Depth to Bedrock:					
Well Depth:					
Overburden/Bedrock:					
Pump Rate:					
Static Water Level:					
Flowing (Y/N):					
Flow Rate:					
Clear/Cloudy:					
Data Entry Status:					
Data Src:					
Date Received: 12/18/2006					
Selected Flag: Yes					
Abandonment Rec: Yes					
Contractor: 7143					
Form Version: 3					
Owner:					
Street Name: 14275 CALEDON					
County: PEEL					
Municipality: CALEDON TOWN (ALBION)					
Site Info:					
Lot: 012					
Concession: 04					
Concession Name: CON					
Easting NAD83:					
Northing NAD83:					
Zone:					
UTM Reliability:					

PDF URL (Map): https://d2khazk8e83rdv.cloudfront.net/moe_mapping/downloads/2Water/Wells_pdfs/491\4910378.pdf

Bore Hole Information

Bore Hole ID: 11694259		Elevation: 278.477844	
DP2BR:		Elevrc:	
Spatial Status:		Zone: 17	
Code OB:		East83: 597322	
Code OB Desc: No formation data		North83: 4857684	
Open Hole:		Org CS: UTM83	
Cluster Kind:		UTMRC: 3	
Date Completed: 9/30/2006		UTMRC Desc: margin of error : 10 - 30 m	
Remarks:		Location Method: wwr	

Map Key	Number of Records	Direction/ Distance (m)	Elev/Diff (m)	Site	DB
Elevrc Desc: Location Source Date: Improvement Location Source: Improvement Location Method: Source Revision Comment: Supplier Comment:					
<u>Annular Space/Abandonment Sealing Record</u>					
Plug ID:		933305587			
Layer:		5			
Plug From:		6.09			
Plug To:		4.57			
Plug Depth UOM:		m			
<u>Annular Space/Abandonment Sealing Record</u>					
Plug ID:		933305586			
Layer:		4			
Plug From:		7.31			
Plug To:		6.09			
Plug Depth UOM:		m			
<u>Annular Space/Abandonment Sealing Record</u>					
Plug ID:		933305584			
Layer:		2			
Plug From:		9.14			
Plug To:		8.53			
Plug Depth UOM:		m			
<u>Annular Space/Abandonment Sealing Record</u>					
Plug ID:		933305585			
Layer:		3			
Plug From:		8.83			
Plug To:		7.31			
Plug Depth UOM:		m			
<u>Annular Space/Abandonment Sealing Record</u>					
Plug ID:		933305583			
Layer:		1			
Plug From:		10.66			
Plug To:		9.14			
Plug Depth UOM:		m			
<u>Method of Construction & Well Use</u>					
Method Construction ID:		964910378			
Method Construction Code:					
Method Construction:					
Other Method Construction:					

Map Key	Number of Records	Direction/ Distance (m)	Elev/Diff (m)	Site	DB
<u>Pipe Information</u>					
Pipe ID:		11699125			
Casing No:		1			
Comment:					
Alt Name:					
<u>Construction Record - Casing</u>					
Casing ID:		930890119			
Layer:		1			
Material:		3			
Open Hole or Material:		CONCRETE			
Depth From:		0			
Depth To:		10.66			
Casing Diameter:		91.44			
Casing Diameter UOM:		cm			
Casing Depth UOM:		m			
15	1 of 1	NNE/0.0	269.5 / -2.81	lot 12 con 4 ON	WWIS
Well ID:	4904146			Data Entry Status:	
Construction Date:				Data Src:	1
Primary Water Use:	Domestic			Date Received:	8/27/1973
Sec. Water Use:	0			Selected Flag:	Yes
Final Well Status:	Water Supply			Abandonment Rec:	
Water Type:				Contractor:	3612
Casing Material:				Form Version:	1
Audit No:				Owner:	
Tag:				Street Name:	
Construction Method:				County:	PEEL
Elevation (m):				Municipality:	CALEDON TOWN (ALBION)
Elevation Reliability:				Site Info:	
Depth to Bedrock:				Lot:	012
Well Depth:				Concession:	04
Overburden/Bedrock:				Concession Name:	CON
Pump Rate:				Easting NAD83:	
Static Water Level:				Northing NAD83:	
Flowing (Y/N):				Zone:	
Flow Rate:				UTM Reliability:	
Clear/Cloudy:					
PDF URL (Map):	https://d2khazk8e83rdv.cloudfront.net/moe_mapping/downloads/2Water/Wells_pdfs/490\4904146.pdf				
<u>Bore Hole Information</u>					
Bore Hole ID:	10318934			Elevation:	269.718933
DP2BR:				Elevrc:	
Spatial Status:				Zone:	17
Code OB:	o			East83:	598039.6
Code OB Desc:	Overburden			North83:	4858691
Open Hole:				Org CS:	
Cluster Kind:				UTMRC:	4
Date Completed:	7/6/1973			UTMRC Desc:	margin of error : 30 m - 100 m
Remarks:				Location Method:	p4
Elevrc Desc:					
Location Source Date:					
Improvement Location Source:					
Improvement Location Method:					
Source Revision Comment:					
Supplier Comment:					

Map Key	Number of Records	Direction/ Distance (m)	Elev/Diff (m)	Site	DB
<u>Overburden and Bedrock Materials Interval</u>					
Formation ID:		932044452			
Layer:		3			
Color:		3			
General Color:		BLUE			
Mat1:		05			
Most Common Material:		CLAY			
Mat2:		12			
Mat2 Desc:		STONES			
Mat3:					
Mat3 Desc:					
Formation Top Depth:		35			
Formation End Depth:		57			
Formation End Depth UOM:		ft			
<u>Overburden and Bedrock Materials Interval</u>					
Formation ID:		932044451			
Layer:		2			
Color:		6			
General Color:		BROWN			
Mat1:		05			
Most Common Material:		CLAY			
Mat2:		12			
Mat2 Desc:		STONES			
Mat3:					
Mat3 Desc:					
Formation Top Depth:		2			
Formation End Depth:		35			
Formation End Depth UOM:		ft			
<u>Overburden and Bedrock Materials Interval</u>					
Formation ID:		932044454			
Layer:		5			
Color:		3			
General Color:		BLUE			
Mat1:		05			
Most Common Material:		CLAY			
Mat2:					
Mat2 Desc:					
Mat3:					
Mat3 Desc:					
Formation Top Depth:		67			
Formation End Depth:		75			
Formation End Depth UOM:		ft			
<u>Overburden and Bedrock Materials Interval</u>					
Formation ID:		932044450			
Layer:		1			
Color:		8			
General Color:		BLACK			
Mat1:		02			
Most Common Material:		TOPSOIL			
Mat2:					

Map Key	Number of Records	Direction/ Distance (m)	Elev/Diff (m)	Site	DB
Mat2 Desc:					
Mat3:					
Mat3 Desc:					
Formation Top Depth:		0			
Formation End Depth:		2			
Formation End Depth UOM:		ft			
<u>Overburden and Bedrock Materials Interval</u>					
Formation ID:		932044453			
Layer:		4			
Color:		2			
General Color:		GREY			
Mat1:		28			
Most Common Material:		SAND			
Mat2:					
Mat2 Desc:					
Mat3:					
Mat3 Desc:					
Formation Top Depth:		57			
Formation End Depth:		67			
Formation End Depth UOM:		ft			
<u>Method of Construction & Well Use</u>					
Method Construction ID:		964904146			
Method Construction Code:		6			
Method Construction:		Boring			
Other Method Construction:					
<u>Pipe Information</u>					
Pipe ID:		10867504			
Casing No:		1			
Comment:					
Alt Name:					
<u>Construction Record - Casing</u>					
Casing ID:		930526657			
Layer:		1			
Material:		3			
Open Hole or Material:		CONCRETE			
Depth From:					
Depth To:		75			
Casing Diameter:		30			
Casing Diameter UOM:		inch			
Casing Depth UOM:		ft			
<u>Results of Well Yield Testing</u>					
Pump Test ID:		994904146			
Pump Set At:					
Static Level:		57			
Final Level After Pumping:		73			
Recommended Pump Depth:		72			
Pumping Rate:		2			
Flowing Rate:					
Recommended Pump Rate:		2			
Levels UOM:		ft			

Map Key	Number of Records	Direction/ Distance (m)	Elev/Diff (m)	Site	DB
<hr/>					
Rate UOM:		GPM			
Water State After Test Code:		2			
Water State After Test:		CLOUDY			
Pumping Test Method:		2			
Pumping Duration HR:		1			
Pumping Duration MIN:		0			
Flowing:		No			
 <u>Draw Down & Recovery</u>					
Pump Test Detail ID:		934532569			
Test Type:		Recovery			
Test Duration:		30			
Test Level:		70			
Test Level UOM:		ft			
 <u>Draw Down & Recovery</u>					
Pump Test Detail ID:		934258037			
Test Type:		Recovery			
Test Duration:		15			
Test Level:		72			
Test Level UOM:		ft			
 <u>Draw Down & Recovery</u>					
Pump Test Detail ID:		934786703			
Test Type:		Recovery			
Test Duration:		45			
Test Level:		69			
Test Level UOM:		ft			
 <u>Draw Down & Recovery</u>					
Pump Test Detail ID:		935042864			
Test Type:		Recovery			
Test Duration:		60			
Test Level:		68			
Test Level UOM:		ft			
 <u>Water Details</u>					
Water ID:		933792178			
Layer:		1			
Kind Code:		1			
Kind:		FRESH			
Water Found Depth:		33			
Water Found Depth UOM:		ft			
<hr/>					
16	1 of 1	SSW/0.0	265.4 / -6.82	lot 11 con 4 ON	WWIS
Well ID:	4900215			Data Entry Status:	
Construction Date:				Data Src:	1
Primary Water Use:	Domestic			Date Received:	10/3/1967
Sec. Water Use:	0			Selected Flag:	Yes
Final Well Status:	Water Supply			Abandonment Rec:	
Water Type:				Contractor:	1307
Casing Material:				Form Version:	1
Audit No:				Owner:	
Tag:				Street Name:	

Map Key	Number of Records	Direction/ Distance (m)	Elev/Diff (m)	Site	DB
Construction Method:				County:	PEEL
Elevation (m):				Municipality:	CALEDON TOWN (ALBION)
Elevation Reliability:				Site Info:	
Depth to Bedrock:				Lot:	011
Well Depth:				Concession:	04
Overburden/Bedrock:				Concession Name:	CON
Pump Rate:				Easting NAD83:	
Static Water Level:				Northing NAD83:	
Flowing (Y/N):				Zone:	
Flow Rate:				UTM Reliability:	
Clear/Cloudy:					

PDF URL (Map): https://d2khazk8e83rdv.cloudfront.net/moe_mapping/downloads/2Water/Wells_pdfs/490\4900215.pdf

Bore Hole Information

Bore Hole ID:	10315063	Elevation:	267.064941
DP2BR:		Elevrc:	
Spatial Status:		Zone:	17
Code OB:	o	East83:	597688.6
Code OB Desc:	Overburden	North83:	4857323
Open Hole:		Org CS:	
Cluster Kind:		UTMRC:	5
Date Completed:	9/9/1967	UTMRC Desc:	margin of error : 100 m - 300 m
Remarks:		Location Method:	p5
Elevrc Desc:			
Location Source Date:			
Improvement Location Source:			
Improvement Location Method:			
Source Revision Comment:			
Supplier Comment:			

Overburden and Bedrock

Materials Interval

Formation ID:	932029133
Layer:	1
Color:	6
General Color:	BROWN
Mat1:	02
Most Common Material:	TOPSOIL
Mat2:	
Mat2 Desc:	
Mat3:	
Mat3 Desc:	
Formation Top Depth:	0
Formation End Depth:	15
Formation End Depth UOM:	ft

Overburden and Bedrock

Materials Interval

Formation ID:	932029135
Layer:	3
Color:	
General Color:	
Mat1:	09
Most Common Material:	MEDIUM SAND
Mat2:	
Mat2 Desc:	
Mat3:	
Mat3 Desc:	

Map Key	Number of Records	Direction/ Distance (m)	Elev/Diff (m)	Site	DB
Formation Top Depth:	63				
Formation End Depth:	65				
Formation End Depth UOM:	ft				
<u>Overburden and Bedrock Materials Interval</u>					
Formation ID:	932029134				
Layer:	2				
Color:	2				
General Color:	GREY				
Mat1:	05				
Most Common Material:	CLAY				
Mat2:					
Mat2 Desc:					
Mat3:					
Mat3 Desc:					
Formation Top Depth:	15				
Formation End Depth:	63				
Formation End Depth UOM:	ft				
<u>Method of Construction & Well Use</u>					
Method Construction ID:	964900215				
Method Construction Code:	6				
Method Construction:	Boring				
Other Method Construction:					
<u>Pipe Information</u>					
Pipe ID:	10863633				
Casing No:	1				
Comment:					
Alt Name:					
<u>Construction Record - Casing</u>					
Casing ID:	930521132				
Layer:	1				
Material:	3				
Open Hole or Material:	CONCRETE				
Depth From:					
Depth To:	65				
Casing Diameter:	30				
Casing Diameter UOM:	inch				
Casing Depth UOM:	ft				
<u>Results of Well Yield Testing</u>					
Pump Test ID:	994900215				
Pump Set At:					
Static Level:	15				
Final Level After Pumping:					
Recommended Pump Depth:	62				
Pumping Rate:	10				
Flowing Rate:					
Recommended Pump Rate:	10				
Levels UOM:	ft				
Rate UOM:	GPM				
Water State After Test Code:	1				
Water State After Test:	CLEAR				

Map Key	Number of Records	Direction/ Distance (m)	Elev/Diff (m)	Site	DB
Pumping Test Method:		1			
Pumping Duration HR:					
Pumping Duration MIN:					
Flowing:		No			
<u>Water Details</u>					
Water ID:		933788171			
Layer:		1			
Kind Code:		1			
Kind:		FRESH			
Water Found Depth:		65			
Water Found Depth UOM:		ft			
17	1 of 1	W/0.0	279.9 / 7.60	Airport Rd Caledon ON	EHS
Order No:		20121205033		Nearest Intersection:	
Status:		C		Municipality:	
Report Type:		Custom Report		Client Prov/State: ON	
Report Date:		11-DEC-12		Search Radius (km): .25	
Date Received:		05-DEC-12		X: -79.790298	
Previous Site Name:				Y: 43.86845	
Lot/Building Size:					
Additional Info Ordered:					
18	1 of 1	SW/0.0	274.6 / 2.33	lot 11 con 4 ON	WWIS
Well ID:		4907932		Data Entry Status:	
Construction Date:				Data Src: 1	
Primary Water Use:		Domestic		Date Received: 1/3/1995	
Sec. Water Use:				Selected Flag: Yes	
Final Well Status:		Water Supply		Abandonment Rec:	
Water Type:				Contractor: 4919	
Casing Material:				Form Version: 1	
Audit No:		125666		Owner:	
Tag:				Street Name:	
Construction Method:				County: PEEL	
Elevation (m):				Municipality: CALEDON TOWN (ALBION)	
Elevation Reliability:				Site Info:	
Depth to Bedrock:				Lot: 011	
Well Depth:				Concession: 04	
Overburden/Bedrock:				Concession Name: CON	
Pump Rate:				Easting NAD83:	
Static Water Level:				Northing NAD83:	
Flowing (Y/N):				Zone:	
Flow Rate:				UTM Reliability:	
Clear/Cloudy:					
PDF URL (Map):		https://d2khazk8e83rdv.cloudfront.net/moe_mapping/downloads/2Water/Wells_pdfs/490\4907932.pdf			
<u>Bore Hole Information</u>					
Bore Hole ID:		10322491		Elevation: 274.62915	
DP2BR:				Elevrc:	
Spatial Status:				Zone: 17	
Code OB:		o		East83: 597435	
Code OB Desc:		Overburden		North83: 4857461	
Open Hole:				Org CS:	

Map Key	Number of Records	Direction/ Distance (m)	Elev/Diff (m)	Site	DB
Cluster Kind: Date Completed: 9/10/1994 Remarks: Elevrc Desc: Location Source Date: Improvement Location Source: Improvement Location Method: Source Revision Comment: Supplier Comment:				UTMRC: UTMRC Desc: Location Method:	3 margin of error : 10 - 30 m gps
<u>Overburden and Bedrock</u>					
<u>Materials Interval</u>					
Formation ID:		932060939			
Layer:		2			
Color:		6			
General Color:		BROWN			
Mat1:		05			
Most Common Material:		CLAY			
Mat2:		73			
Mat2 Desc:		HARD			
Mat3:					
Mat3 Desc:					
Formation Top Depth:		1			
Formation End Depth:		30			
Formation End Depth UOM:		ft			
<u>Overburden and Bedrock</u>					
<u>Materials Interval</u>					
Formation ID:		932060940			
Layer:		3			
Color:		2			
General Color:		GREY			
Mat1:		05			
Most Common Material:		CLAY			
Mat2:		73			
Mat2 Desc:		HARD			
Mat3:					
Mat3 Desc:					
Formation Top Depth:		30			
Formation End Depth:		60			
Formation End Depth UOM:		ft			
<u>Overburden and Bedrock</u>					
<u>Materials Interval</u>					
Formation ID:		932060941			
Layer:		4			
Color:		2			
General Color:		GREY			
Mat1:		28			
Most Common Material:		SAND			
Mat2:		77			
Mat2 Desc:		LOOSE			
Mat3:					
Mat3 Desc:					
Formation Top Depth:		60			
Formation End Depth:		72			
Formation End Depth UOM:		ft			
<u>Overburden and Bedrock</u>					

Map Key	Number of Records	Direction/ Distance (m)	Elev/Diff (m)	Site	DB
<u>Materials Interval</u>					
Formation ID:		932060938			
Layer:		1			
Color:		6			
General Color:		BROWN			
Mat1:		02			
Most Common Material:		TOPSOIL			
Mat2:		73			
Mat2 Desc:		HARD			
Mat3:					
Mat3 Desc:					
Formation Top Depth:		0			
Formation End Depth:		1			
Formation End Depth UOM:		ft			
<u>Method of Construction & Well Use</u>					
Method Construction ID:		964907932			
Method Construction Code:		6			
Method Construction:		Boring			
Other Method Construction:					
<u>Pipe Information</u>					
Pipe ID:		10871061			
Casing No:		1			
Comment:					
Alt Name:					
<u>Construction Record - Casing</u>					
Casing ID:		930531894			
Layer:		1			
Material:		2			
Open Hole or Material:		GALVANIZED			
Depth From:					
Depth To:		72			
Casing Diameter:		30			
Casing Diameter UOM:		inch			
Casing Depth UOM:		ft			
<u>Results of Well Yield Testing</u>					
Pump Test ID:		994907932			
Pump Set At:					
Static Level:		5			
Final Level After Pumping:		25			
Recommended Pump Depth:		50			
Pumping Rate:		10			
Flowing Rate:					
Recommended Pump Rate:		4			
Levels UOM:		ft			
Rate UOM:		GPM			
Water State After Test Code:		1			
Water State After Test:		CLEAR			
Pumping Test Method:		2			
Pumping Duration HR:		1			
Pumping Duration MIN:		0			
Flowing:		No			

Map Key	Number of Records	Direction/ Distance (m)	Elev/Diff (m)	Site	DB
<u>Draw Down & Recovery</u>					
Pump Test Detail ID:		934532734			
Test Type:		Draw Down			
Test Duration:		30			
Test Level:		20			
Test Level UOM:		ft			
<u>Draw Down & Recovery</u>					
Pump Test Detail ID:		935043570			
Test Type:		Draw Down			
Test Duration:		60			
Test Level:		18			
Test Level UOM:		ft			
<u>Draw Down & Recovery</u>					
Pump Test Detail ID:		934258216			
Test Type:		Draw Down			
Test Duration:		15			
Test Level:		22			
Test Level UOM:		ft			
<u>Draw Down & Recovery</u>					
Pump Test Detail ID:		934786810			
Test Type:		Draw Down			
Test Duration:		45			
Test Level:		19			
Test Level UOM:		ft			
<u>Water Details</u>					
Water ID:		933796042			
Layer:		1			
Kind Code:		5			
Kind:		Not stated			
Water Found Depth:		60			
Water Found Depth UOM:		ft			

19	1 of 1	WSW/0.0	279.9 / 7.60	ON	BORE
Borehole ID:	590321			Inclin FLG:	No
OGF ID:	215500916			SP Status:	Initial Entry
Status:	Unknown			Surv Elev:	No
Type:	Outcrop			Piezometer:	No
Use:				Primary Name:	OGS-OLW-62-1351
Completion Date:				Municipality:	
Static Water Level:				Lot:	
Primary Water Use:				Township:	
Sec. Water Use:				Latitude DD:	43.86594
Total Depth m:	1			Longitude DD:	-79.789765
Depth Ref:	Ground Surface			UTM Zone:	17
Depth Elev:				Easting:	597248
Drill Method:				Northing:	4857695
Orig Ground Elev m:	280			Location Accuracy:	
Elev Reliabil Note:				Accuracy:	Not Applicable
DEM Ground Elev m:	280				
Concession:					

Map Key	Number of Records	Direction/ Distance (m)	Elev/Diff (m)	Site	DB
Location D: Survey D: Comments:					
Borehole Geology Stratum					
Geology Stratum ID:	218339188			Mat Consistency:	
Top Depth:	0			Material Moisture:	
Bottom Depth:	1			Material Texture:	
Material Color:				Non Geo Mat Type:	
Material 1:	Till			Geologic Formation:	
Material 2:	Silt			Geologic Group:	
Material 3:	Clay			Geologic Period:	
Material 4:				Depositional Gen:	
Gsc Material Description:	diamicton: cl to cl/si matrix				
Stratum Description:	Di si cl **Note: Many records provided by the department have a truncated [Stratum Description] field.				
Source					
Source Type:	Data Survey			Source Appl:	Spatial/Tabular
Source Orig:	Ontario Geological Survey			Source Iden:	6
Source Date:	Varies to 2004			Scale or Res:	1:50,000
Confidence:	H			Horizontal:	NAD83
Observatio:				Verticalda:	Mean Average Sea Level
Source Name:	Ontario Geological Survey Fieldwork Mapping				
Source Details:	YPDT Master Database A: -239259533				
Confiden 1:	Location taken from OGS 1:50,000 maps by CAMC staff or consultants.				
Source List					
Source Identifier:	6			Horizontal Datum:	NAD83
Source Type:	Data Survey			Vertical Datum:	Mean Average Sea Level
Source Date:	Varies to 2004			Projection Name:	Universal Transvers Mercator
Scale or Resolution:	1:50,000				
Source Name:	Ontario Geological Survey Fieldwork Mapping				
Source Originators:	Ontario Geological Survey				
20	1 of 1	WSW/0.0	276.7 / 4.43	Pat Watson 14275 Gore Road Caledon ON	GEN
Generator No:	ON4686663			PO Box No:	
Status:				Country:	
Approval Years:	06			Choice of Contact:	
Contam. Facility:				Co Admin:	
MHSW Facility:				Phone No Admin:	
SIC Code:	411190				
SIC Description:	Other Farm Product Wholesaler-Distributors				
Detail(s)					
Waste Class:	221				
Waste Class Desc:	LIGHT FUELS				
21	1 of 1	S/0.0	262.8 / -9.50	lot 11 con 4 ON	WWIS
Well ID:	4904720			Data Entry Status:	
Construction Date:				Data Src:	1
Primary Water Use:	Domestic			Date Received:	4/8/1975
Sec. Water Use:	0			Selected Flag:	Yes

Map Key	Number of Records	Direction/ Distance (m)	Elev/Diff (m)	Site	DB
Final Well Status:	Water Supply			Abandonment Rec:	
Water Type:				Contractor:	1555
Casing Material:				Form Version:	1
Audit No:				Owner:	
Tag:				Street Name:	
Construction				County:	PEEL
Method:				Municipality:	CALEDON TOWN (ALBION)
Elevation (m):				Site Info:	
Elevation Reliability:				Lot:	011
Depth to Bedrock:				Concession:	04
Well Depth:				Concession Name:	CON
Overburden/Bedrock:				Easting NAD83:	
Pump Rate:				Northing NAD83:	
Static Water Level:				Zone:	
Flowing (Y/N):				UTM Reliability:	
Flow Rate:					
Clear/Cloudy:					

PDF URL (Map): https://d2khazk8e83rdv.cloudfront.net/moe_mapping/downloads/2Water/Wells_pdfs/490\4904720.pdf

Bore Hole Information

Bore Hole ID:	10319495	Elevation:	264.313415
DP2BR:		Elevrc:	
Spatial Status:		Zone:	17
Code OB:	o	East83:	597876.6
Code OB Desc:	Overburden	North83:	4857244
Open Hole:		Org CS:	
Cluster Kind:		UTMRC:	4
Date Completed:	8/26/1974	UTMRC Desc:	margin of error : 30 m - 100 m
Remarks:		Location Method:	p4
Elevrc Desc:			
Location Source Date:			
Improvement Location Source:			
Improvement Location Method:			
Source Revision Comment:			
Supplier Comment:			

Overburden and Bedrock

Materials Interval

Formation ID:	932046908
Layer:	2
Color:	
General Color:	
Mat1:	05
Most Common Material:	CLAY
Mat2:	12
Mat2 Desc:	STONES
Mat3:	
Mat3 Desc:	
Formation Top Depth:	7
Formation End Depth:	10
Formation End Depth UOM:	ft

Overburden and Bedrock

Materials Interval

Formation ID:	932046907
Layer:	1
Color:	
General Color:	
Mat1:	05

Map Key	Number of Records	Direction/ Distance (m)	Elev/Diff (m)	Site	DB
<hr/>					
Most Common Material:		CLAY			
Mat2:					
Mat2 Desc:					
Mat3:					
Mat3 Desc:					
Formation Top Depth:		0			
Formation End Depth:		7			
Formation End Depth UOM:		ft			
 <u>Overburden and Bedrock Materials Interval</u>					
Formation ID:		932046909			
Layer:		3			
Color:					
General Color:					
Mat1:		28			
Most Common Material:		SAND			
Mat2:					
Mat2 Desc:					
Mat3:					
Mat3 Desc:					
Formation Top Depth:		10			
Formation End Depth:		12			
Formation End Depth UOM:		ft			
 <u>Overburden and Bedrock Materials Interval</u>					
Formation ID:		932046911			
Layer:		5			
Color:					
General Color:					
Mat1:		05			
Most Common Material:		CLAY			
Mat2:					
Mat2 Desc:					
Mat3:					
Mat3 Desc:					
Formation Top Depth:		16			
Formation End Depth:		18			
Formation End Depth UOM:		ft			
 <u>Overburden and Bedrock Materials Interval</u>					
Formation ID:		932046912			
Layer:		6			
Color:					
General Color:					
Mat1:		28			
Most Common Material:		SAND			
Mat2:		12			
Mat2 Desc:		STONES			
Mat3:					
Mat3 Desc:					
Formation Top Depth:		18			
Formation End Depth:		30			
Formation End Depth UOM:		ft			
 <u>Overburden and Bedrock Materials Interval</u>					

Map Key	Number of Records	Direction/ Distance (m)	Elev/Diff (m)	Site	DB
<hr/>					
Formation ID:		932046910			
Layer:		4			
Color:					
General Color:					
Mat1:		12			
Most Common Material:		STONES			
Mat2:					
Mat2 Desc:					
Mat3:					
Mat3 Desc:					
Formation Top Depth:		12			
Formation End Depth:		16			
Formation End Depth UOM:		ft			
 <u>Method of Construction & Well Use</u>					
Method Construction ID:		964904720			
Method Construction Code:		6			
Method Construction:		Boring			
Other Method Construction:					
 <u>Pipe Information</u>					
Pipe ID:		10868065			
Casing No:		1			
Comment:					
Alt Name:					
 <u>Construction Record - Casing</u>					
Casing ID:		930527393			
Layer:		1			
Material:		3			
Open Hole or Material:		CONCRETE			
Depth From:					
Depth To:		30			
Casing Diameter:		30			
Casing Diameter UOM:		inch			
Casing Depth UOM:		ft			
 <u>Results of Well Yield Testing</u>					
Pump Test ID:		994904720			
Pump Set At:					
Static Level:		4			
Final Level After Pumping:					
Recommended Pump Depth:		28			
Pumping Rate:		15			
Flowing Rate:					
Recommended Pump Rate:		13			
Levels UOM:		ft			
Rate UOM:		GPM			
Water State After Test Code:		1			
Water State After Test:		CLEAR			
Pumping Test Method:		2			
Pumping Duration HR:		1			
Pumping Duration MIN:		0			
Flowing:		No			
 <u>Water Details</u>					

Map Key	Number of Records	Direction/ Distance (m)	Elev/Diff (m)	Site	DB
Water ID:		933792745			
Layer:		1			
Kind Code:		1			
Kind:		FRESH			
Water Found Depth:		28			
Water Found Depth UOM:		ft			

22	1 of 1	E/0.0	266.0 / -6.27	14275 THE GORE ROAD lot 11 con 4 BOLTON ON	WWIS
Well ID:	7241065			Data Entry Status:	
Construction Date:				Data Src:	
Primary Water Use:	Monitoring and Test Hole			Date Received:	5/6/2015
Sec. Water Use:	0			Selected Flag:	Yes
Final Well Status:	Monitoring and Test Hole			Abandonment Rec:	
Water Type:				Contractor:	7247
Casing Material:				Form Version:	7
Audit No:	Z156480			Owner:	
Tag:	A174013			Street Name:	14275 THE GORE ROAD
Construction Method:				County:	PEEL
Elevation (m):				Municipality:	CALEDON TOWN (ALBION)
Elevation Reliability:				Site Info:	
Depth to Bedrock:				Lot:	011
Well Depth:				Concession:	04
Overburden/Bedrock:				Concession Name:	CON
Pump Rate:				Easting NAD83:	
Static Water Level:				Northing NAD83:	
Flowing (Y/N):				Zone:	
Flow Rate:				UTM Reliability:	
Clear/Cloudy:					

PDF URL (Map): https://d2khazk8e83rdv.cloudfront.net/moe_mapping/downloads/2Water/Wells_pdfs/724\7241065.pdf

Bore Hole Information

Bore Hole ID:	1005342609	Elevation:	266.186492
DP2BR:		Elevrc:	
Spatial Status:		Zone:	17
Code OB:		East83:	598679
Code OB Desc:		North83:	4857836
Open Hole:		Org CS:	UTM83
Cluster Kind:		UTMRC:	4
Date Completed:	3/24/2015	UTMRC Desc:	margin of error : 30 m - 100 m
Remarks:		Location Method:	wwr
Elevrc Desc:			
Location Source Date:			
Improvement Location Source:			
Improvement Location Method:			
Source Revision Comment:			
Supplier Comment:			

Overburden and Bedrock Materials Interval

Formation ID:	1005609298
Layer:	3
Color:	6
General Color:	BROWN
Mat1:	28
Most Common Material:	SAND
Mat2:	05

Map Key	Number of Records	Direction/ Distance (m)	Elev/Diff (m)	Site	DB
Mat2 Desc:		CLAY			
Mat3:		11			
Mat3 Desc:		GRAVEL			
Formation Top Depth:		7			
Formation End Depth:		16			
Formation End Depth UOM:		ft			
<u>Overburden and Bedrock Materials Interval</u>					
Formation ID:		1005609299			
Layer:		4			
Color:		2			
General Color:		GREY			
Mat1:		06			
Most Common Material:		SILT			
Mat2:		61			
Mat2 Desc:		CLAYEY			
Mat3:		85			
Mat3 Desc:		SOFT			
Formation Top Depth:		16			
Formation End Depth:		20			
Formation End Depth UOM:		ft			
<u>Overburden and Bedrock Materials Interval</u>					
Formation ID:		1005609297			
Layer:		2			
Color:		6			
General Color:		BROWN			
Mat1:		05			
Most Common Material:		CLAY			
Mat2:					
Mat2 Desc:					
Mat3:		84			
Mat3 Desc:		SILTY			
Formation Top Depth:		1.5			
Formation End Depth:		7			
Formation End Depth UOM:		ft			
<u>Overburden and Bedrock Materials Interval</u>					
Formation ID:		1005609300			
Layer:		5			
Color:		2			
General Color:		GREY			
Mat1:		06			
Most Common Material:		SILT			
Mat2:					
Mat2 Desc:					
Mat3:		77			
Mat3 Desc:		LOOSE			
Formation Top Depth:		20			
Formation End Depth:		35			
Formation End Depth UOM:		ft			
<u>Overburden and Bedrock Materials Interval</u>					
Formation ID:		1005609296			

Map Key	Number of Records	Direction/ Distance (m)	Elev/Diff (m)	Site	DB
Layer:		1			
Color:		6			
General Color:		BROWN			
Mat1:		02			
Most Common Material:		TOPSOIL			
Mat2:					
Mat2 Desc:					
Mat3:		77			
Mat3 Desc:		LOOSE			
Formation Top Depth:		0			
Formation End Depth:		1.5			
Formation End Depth UOM:		ft			
<u>Annular Space/Abandonment Sealing Record</u>					
Plug ID:		1005609308			
Layer:		1			
Plug From:		0			
Plug To:		19			
Plug Depth UOM:		ft			
<u>Method of Construction & Well Use</u>					
Method Construction ID:		1005609307			
Method Construction Code:		2			
Method Construction:		Rotary (Convent.)			
Other Method Construction:					
<u>Pipe Information</u>					
Pipe ID:		1005609295			
Casing No:		0			
Comment:					
Alt Name:					
<u>Construction Record - Casing</u>					
Casing ID:		1005609303			
Layer:		1			
Material:		5			
Open Hole or Material:		PLASTIC			
Depth From:		0			
Depth To:		20			
Casing Diameter:		2			
Casing Diameter UOM:		inch			
Casing Depth UOM:		ft			
<u>Construction Record - Screen</u>					
Screen ID:		1005609304			
Layer:		1			
Slot:		10			
Screen Top Depth:		20			
Screen End Depth:		30			
Screen Material:		5			
Screen Depth UOM:		ft			
Screen Diameter UOM:		inch			
Screen Diameter:		2.125			

Map Key	Number of Records	Direction/ Distance (m)	Elev/Diff (m)	Site	DB
<u>Water Details</u>					
Water ID:		1005609302			
Layer:		1			
Kind Code:		8			
Kind:		Untested			
Water Found Depth:		7			
Water Found Depth UOM:		ft			
<u>Hole Diameter</u>					
Hole ID:		1005609301			
Diameter:		8.25			
Depth From:		0			
Depth To:		35			
Hole Depth UOM:		ft			
Hole Diameter UOM:		inch			
23	1 of 1	E/0.0	265.9 / -6.40	lot 11 con 4 ON	WWIS
Well ID:	4900214			Data Entry Status:	
Construction Date:				Data Src:	1
Primary Water Use:	Domestic			Date Received:	7/4/1966
Sec. Water Use:	0			Selected Flag:	Yes
Final Well Status:	Water Supply			Abandonment Rec:	
Water Type:				Contractor:	3612
Casing Material:				Form Version:	1
Audit No:				Owner:	
Tag:				Street Name:	
Construction				County:	PEEL
Method:				Municipality:	CALEDON TOWN (ALBION)
Elevation (m):				Site Info:	
Elevation Reliability:				Lot:	011
Depth to Bedrock:				Concession:	04
Well Depth:				Concession Name:	CON
Overburden/Bedrock:				Easting NAD83:	
Pump Rate:				Northing NAD83:	
Static Water Level:				Zone:	
Flowing (Y/N):				UTM Reliability:	
Flow Rate:					
Clear/Cloudy:					
PDF URL (Map):	https://d2khazk8e83rdv.cloudfront.net/moe_mapping/downloads/2Water/Wells_pdfs/490\4900214.pdf				
<u>Bore Hole Information</u>					
Bore Hole ID:	10315062			Elevation:	266.208984
DP2BR:				Elevrc:	
Spatial Status:				Zone:	17
Code OB:	o			East83:	598726.6
Code OB Desc:	Overburden			North83:	4858045
Open Hole:				Org CS:	
Cluster Kind:				UTMRC:	5
Date Completed:	4/13/1966			UTMRC Desc:	margin of error : 100 m - 300 m
Remarks:				Location Method:	p5
Elevrc Desc:					
Location Source Date:					
Improvement Location Source:					
Improvement Location Method:					
Source Revision Comment:					
Supplier Comment:					

Map Key	Number of Records	Direction/ Distance (m)	Elev/Diff (m)	Site	DB
<u>Overburden and Bedrock Materials Interval</u>					
Formation ID:		932029132			
Layer:		5			
Color:					
General Color:					
Mat1:		10			
Most Common Material:		COARSE SAND			
Mat2:					
Mat2 Desc:					
Mat3:					
Mat3 Desc:					
Formation Top Depth:		21			
Formation End Depth:		22			
Formation End Depth UOM:		ft			
<u>Overburden and Bedrock Materials Interval</u>					
Formation ID:		932029131			
Layer:		4			
Color:		3			
General Color:		BLUE			
Mat1:		05			
Most Common Material:		CLAY			
Mat2:					
Mat2 Desc:					
Mat3:					
Mat3 Desc:					
Formation Top Depth:		20			
Formation End Depth:		21			
Formation End Depth UOM:		ft			
<u>Overburden and Bedrock Materials Interval</u>					
Formation ID:		932029128			
Layer:		1			
Color:					
General Color:					
Mat1:		02			
Most Common Material:		TOPSOIL			
Mat2:					
Mat2 Desc:					
Mat3:					
Mat3 Desc:					
Formation Top Depth:		0			
Formation End Depth:		2			
Formation End Depth UOM:		ft			
<u>Overburden and Bedrock Materials Interval</u>					
Formation ID:		932029129			
Layer:		2			
Color:		6			
General Color:		BROWN			
Mat1:		05			
Most Common Material:		CLAY			
Mat2:					
Mat2 Desc:					

Map Key	Number of Records	Direction/ Distance (m)	Elev/Diff (m)	Site	DB
Mat3:					
Mat3 Desc:					
Formation Top Depth:	2				
Formation End Depth:	5				
Formation End Depth UOM:	ft				
<u>Overburden and Bedrock</u>					
<u>Materials Interval</u>					
Formation ID:	932029130				
Layer:	3				
Color:	6				
General Color:	BROWN				
Mat1:	05				
Most Common Material:	CLAY				
Mat2:	13				
Mat2 Desc:	BOULDERS				
Mat3:					
Mat3 Desc:					
Formation Top Depth:	5				
Formation End Depth:	20				
Formation End Depth UOM:	ft				
<u>Method of Construction & Well</u>					
<u>Use</u>					
Method Construction ID:	964900214				
Method Construction Code:	6				
Method Construction:	Boring				
Other Method Construction:					
<u>Pipe Information</u>					
Pipe ID:	10863632				
Casing No:	1				
Comment:					
Alt Name:					
<u>Construction Record - Casing</u>					
Casing ID:	930521131				
Layer:	1				
Material:	3				
Open Hole or Material:	CONCRETE				
Depth From:					
Depth To:	22				
Casing Diameter:	36				
Casing Diameter UOM:	inch				
Casing Depth UOM:	ft				
<u>Results of Well Yield Testing</u>					
Pump Test ID:	994900214				
Pump Set At:					
Static Level:	5				
Final Level After Pumping:	21				
Recommended Pump Depth:	20				
Pumping Rate:	11				
Flowing Rate:					
Recommended Pump Rate:	11				
Levels UOM:	ft				
Rate UOM:	GPM				

Map Key	Number of Records	Direction/ Distance (m)	Elev/Diff (m)	Site	DB
Water State After Test Code:	1				
Water State After Test:	CLEAR				
Pumping Test Method:	1				
Pumping Duration HR:					
Pumping Duration MIN:					
Flowing:	No				
Water Details					
Water ID:	933788170				
Layer:	1				
Kind Code:	1				
Kind:	FRESH				
Water Found Depth:	21				
Water Found Depth UOM:	ft				

24	1 of 1	N/0.0	267.3 / -4.94	ON	BORE
Borehole ID:	589765			Inclin FLG:	No
OGF ID:	215500360			SP Status:	Initial Entry
Status:	Unknown			Surv Elev:	No
Type:	Outcrop			Piezometer:	No
Use:				Primary Name:	OGS-OLW-62-1361
Completion Date:				Municipality:	
Static Water Level:				Lot:	
Primary Water Use:				Township:	
Sec. Water Use:				Latitude DD:	43.875886
Total Depth m:	1.2			Longitude DD:	-79.781025
Depth Ref:	Ground Surface			UTM Zone:	17
Depth Elev:				Easting:	597934
Drill Method:				Northing:	4858810
Orig Ground Elev m:	268			Location Accuracy:	
Elev Reliabil Note:				Accuracy:	Not Applicable
DEM Ground Elev m:	268				
Concession:					
Location D:					
Survey D:					
Comments:					

Borehole Geology Stratum

Geology Stratum ID:	218339199	Mat Consistency:	
Top Depth:	0	Material Moisture:	
Bottom Depth:	1.2	Material Texture:	
Material Color:		Non Geo Mat Type:	
Material 1:	Till	Geologic Formation:	
Material 2:	Silt	Geologic Group:	
Material 3:		Geologic Period:	
Material 4:		Depositional Gen:	
Gsc Material Description:			
Stratum Description:	Di si **Note: Many records provided by the department have a truncated [Stratum Description] field.		

Source

Source Type:	Data Survey	Source Appl:	Spatial/Tabular
Source Orig:	Ontario Geological Survey	Source Iden:	6
Source Date:	Varies to 2004	Scale or Res:	1:50,000
Confidence:	H	Horizontal:	NAD83
Observatio:		Verticalda:	Mean Average Sea Level
Source Name:	Ontario Geological Survey Fieldwork Mapping		
Source Details:	YPDT Master Database A: -1851074351		

Map Key	Number of Records	Direction/ Distance (m)	Elev/Diff (m)	Site	DB
Confiden 1:		Location taken from OGS 1:50,000 maps by CAMC staff or consultants.			
Source List					
Source Identifier:	6			Horizontal Datum:	NAD83
Source Type:	Data Survey			Vertical Datum:	Mean Average Sea Level
Source Date:	Varies to 2004			Projection Name:	Universal Transvers Mercator
Scale or Resolution:	1:50,000				
Source Name:	Ontario Geological Survey Fieldwork Mapping				
Source Originators:	Ontario Geological Survey				
25	1 of 1	NNE/0.0	264.9 / -7.41	lot 12 con 5 ON	WWIS
Well ID:	4905784			Data Entry Status:	
Construction Date:				Data Src:	1
Primary Water Use:	Domestic			Date Received:	5/14/1981
Sec. Water Use:	0			Selected Flag:	Yes
Final Well Status:	Water Supply			Abandonment Rec:	
Water Type:				Contractor:	4778
Casing Material:				Form Version:	1
Audit No:				Owner:	
Tag:				Street Name:	
Construction Method:				County:	PEEL
Elevation (m):				Municipality:	CALEDON TOWN (ALBION)
Elevation Reliability:				Site Info:	
Depth to Bedrock:				Lot:	012
Well Depth:				Concession:	05
Overburden/Bedrock:				Concession Name:	CON
Pump Rate:				Easting NAD83:	
Static Water Level:				Northing NAD83:	
Flowing (Y/N):				Zone:	
Flow Rate:				UTM Reliability:	
Clear/Cloudy:					
PDF URL (Map):		https://d2khazk8e83rdv.cloudfront.net/moe_mapping/downloads/2Water/Wells_pdfs/490\4905784.pdf			
Bore Hole Information					
Bore Hole ID:	10320475			Elevation:	266.183013
DP2BR:				Elevrc:	
Spatial Status:				Zone:	17
Code OB:	0			East83:	598114.6
Code OB Desc:	Overburden			North83:	4858823
Open Hole:				Org CS:	
Cluster Kind:				UTMRC:	5
Date Completed:	12/12/1980			UTMRC Desc:	margin of error : 100 m - 300 m
Remarks:				Location Method:	p5
Elevrc Desc:					
Location Source Date:					
Improvement Location Source:					
Improvement Location Method:					
Source Revision Comment:					
Supplier Comment:					
Overburden and Bedrock Materials Interval					
Formation ID:	932051285				
Layer:	1				
Color:					

Map Key	Number of Records	Direction/ Distance (m)	Elev/Diff (m)	Site	DB
General Color:					
Mat1:		23			
Most Common Material:		PREVIOUSLY DUG			
Mat2:					
Mat2 Desc:					
Mat3:					
Mat3 Desc:					
Formation Top Depth:		0			
Formation End Depth:		100			
Formation End Depth UOM:		ft			
<u>Overburden and Bedrock</u>					
<u>Materials Interval</u>					
Formation ID:		932051287			
Layer:		3			
Color:		3			
General Color:		BLUE			
Mat1:		05			
Most Common Material:		CLAY			
Mat2:		06			
Mat2 Desc:		SILT			
Mat3:		08			
Mat3 Desc:		FINE SAND			
Formation Top Depth:		160			
Formation End Depth:		208			
Formation End Depth UOM:		ft			
<u>Overburden and Bedrock</u>					
<u>Materials Interval</u>					
Formation ID:		932051286			
Layer:		2			
Color:		3			
General Color:		BLUE			
Mat1:		05			
Most Common Material:		CLAY			
Mat2:					
Mat2 Desc:					
Mat3:					
Mat3 Desc:					
Formation Top Depth:		100			
Formation End Depth:		160			
Formation End Depth UOM:		ft			
<u>Overburden and Bedrock</u>					
<u>Materials Interval</u>					
Formation ID:		932051288			
Layer:		4			
Color:					
General Color:					
Mat1:		11			
Most Common Material:		GRAVEL			
Mat2:		10			
Mat2 Desc:		COARSE SAND			
Mat3:		05			
Mat3 Desc:		CLAY			
Formation Top Depth:		208			
Formation End Depth:		212			
Formation End Depth UOM:		ft			

Map Key	Number of Records	Direction/ Distance (m)	Elev/Diff (m)	Site	DB
<u>Method of Construction & Well Use</u>					
Method Construction ID:	964905784				
Method Construction Code:	1				
Method Construction:	Cable Tool				
Other Method Construction:					
<u>Pipe Information</u>					
Pipe ID:	10869045				
Casing No:	1				
Comment:					
Alt Name:					
<u>Construction Record - Casing</u>					
Casing ID:	930528780				
Layer:	1				
Material:	1				
Open Hole or Material:	STEEL				
Depth From:					
Depth To:	208				
Casing Diameter:	5				
Casing Diameter UOM:	inch				
Casing Depth UOM:	ft				
<u>Construction Record - Screen</u>					
Screen ID:	933359843				
Layer:	1				
Slot:	025				
Screen Top Depth:	208				
Screen End Depth:	212				
Screen Material:					
Screen Depth UOM:	ft				
Screen Diameter UOM:	inch				
Screen Diameter:	5				
<u>Results of Well Yield Testing</u>					
Pump Test ID:	994905784				
Pump Set At:					
Static Level:	22				
Final Level After Pumping:	200				
Recommended Pump Depth:	200				
Pumping Rate:	8				
Flowing Rate:					
Recommended Pump Rate:	6				
Levels UOM:	ft				
Rate UOM:	GPM				
Water State After Test Code:	1				
Water State After Test:	CLEAR				
Pumping Test Method:	2				
Pumping Duration HR:	1				
Pumping Duration MIN:	0				
Flowing:	No				
<u>Draw Down & Recovery</u>					
Pump Test Detail ID:	934527661				
Test Type:	Draw Down				

Map Key	Number of Records	Direction/ Distance (m)	Elev/Diff (m)	Site	DB
Test Duration:		30			
Test Level:		150			
Test Level UOM:		ft			
<u>Draw Down & Recovery</u>					
Pump Test Detail ID:		934261923			
Test Type:		Draw Down			
Test Duration:		15			
Test Level:		100			
Test Level UOM:		ft			
<u>Draw Down & Recovery</u>					
Pump Test Detail ID:		934781763			
Test Type:		Draw Down			
Test Duration:		45			
Test Level:		180			
Test Level UOM:		ft			
<u>Draw Down & Recovery</u>					
Pump Test Detail ID:		935046777			
Test Type:		Draw Down			
Test Duration:		60			
Test Level:		200			
Test Level UOM:		ft			
<u>Water Details</u>					
Water ID:		933793793			
Layer:		1			
Kind Code:		1			
Kind:		FRESH			
Water Found Depth:		208			
Water Found Depth UOM:		ft			

26	1 of 1	N/0.0	265.8 / -6.45	Hydro One Networks Inc. 14361 Humber Station Road Caledon ON	SPL
Ref No:		1813-924U7Y		Discharger Report:	
Site No:				Material Group:	
Incident Dt:		16-NOV-12		Health/Env Conseq:	
Year:				Client Type:	
Incident Cause:		Collision/Accident		Sector Type:	Transformer
Incident Event:				Agency Involved:	
Contaminant Code:		15		Nearest Watercourse:	
Contaminant Name:		TRANSFORMER OIL (N.O.S.)		Site Address:	14361 Humber Station Road
Contaminant Limit 1:				Site District Office:	
Contam Limit Freq 1:				Site Postal Code:	
Contaminant UN No 1:				Site Region:	
Environment Impact:		Confirmed		Site Municipality:	Caledon
Nature of Impact:		Soil Contamination; Surface Water Pollution		Site Lot:	
Receiving Medium:				Site Conc:	
Receiving Env:				Northing:	
MOE Response:		No Field Response		Easting:	
Dt MOE Arvl on Scn:				Site Geo Ref Accu:	
MOE Reported Dt:		16-NOV-12		Site Map Datum:	
Dt Document Closed:		03-JAN-13		SAC Action Class:	Land Spills

Map Key	Number of Records	Direction/ Distance (m)	Elev/Diff (m)	Site	DB
Incident Reason: Site Name: Site County/District: Site Geo Ref Meth: Incident Summary: Contaminant Qty:	Other			Source Type: Pole-top transformer<UNOFFICIAL> Hydro One, 30L PCB suspect transformer oil to soil/ditch 30 L	

27	1 of 1	S/0.0	261.1 / -11.19	lot 11 con 4 ON	WWIS
Well ID:	4907843			Data Entry Status:	
Construction Date:				Data Src:	1
Primary Water Use:				Date Received:	7/15/1994
Sec. Water Use:				Selected Flag:	Yes
Final Well Status:				Abandonment Rec:	
Water Type:				Contractor:	1129
Casing Material:				Form Version:	1
Audit No:	149031			Owner:	
Tag:				Street Name:	
Construction				County:	PEEL
Method:				Municipality:	CALEDON TOWN (ALBION)
Elevation (m):				Site Info:	
Elevation Reliability:				Lot:	011
Depth to Bedrock:				Concession:	04
Well Depth:				Concession Name:	CON
Overburden/Bedrock:				Easting NAD83:	
Pump Rate:				Northing NAD83:	
Static Water Level:				Zone:	
Flowing (Y/N):				UTM Reliability:	
Flow Rate:					
Clear/Cloudy:					

PDF URL (Map): https://d2khazk8e83rdv.cloudfront.net/moe_mapping/downloads/2Water/Wells_pdfs/490\4907843.pdf

Bore Hole Information

Bore Hole ID:	10322402	Elevation:	261.635314
DP2BR:		Elevrc:	
Spatial Status:	Improved	Zone:	17
Code OB:	—	East83:	597908
Code OB Desc:	No formation data	North83:	4857037
Open Hole:		Org CS:	N83
Cluster Kind:		UTMRC:	1
Date Completed:		UTMRC Desc:	margin of error : < 3 m
Remarks:		Location Method:	
Elevrc Desc:			
Location Source Date:	As of Fall, 2005		
Improvement Location Source:	YPDT_Master_A.mdb from Conservation Authority Moraine Coalition		
Improvement Location Method:	EngineeringReport		
Source Revision Comment:	Sourced from Earthfx Inc. by CAMC. Source notes: EFX; Consultant Report; Alias: IWA: C34B-21 Original units in CAMC's source: UTM NAD83 UTMs and Gnd Elev updated by Hunter Brought into CAMC data on: 02/08/2002. Source ID: IWA: C34B-21		
Supplier Comment:	Changed from lot/centroid coordinates.		

Method of Construction & Well Use

Method Construction ID:	964907843
Method Construction Code:	0
Method Construction:	Not Known
Other Method Construction:	

Map Key	Number of Records	Direction/ Distance (m)	Elev/Diff (m)	Site	DB
<u>Pipe Information</u>					
Pipe ID:		10870972			
Casing No:		1			
Comment:					
Alt Name:					
<u>28</u>	1 of 1	S/0.0	261.1 / -11.19	lot 11 con 4 ON	WWIS
Well ID:	4908194			Data Entry Status:	
Construction Date:				Data Src:	1
Primary Water Use:	Municipal			Date Received:	4/3/1997
Sec. Water Use:				Selected Flag:	Yes
Final Well Status:	Test Hole			Abandonment Rec:	
Water Type:				Contractor:	3903
Casing Material:				Form Version:	1
Audit No:	165677			Owner:	
Tag:				Street Name:	
Construction Method:				County:	PEEL
Elevation (m):				Municipality:	CALEDON TOWN (ALBION)
Elevation Reliability:				Site Info:	
Depth to Bedrock:				Lot:	011
Well Depth:				Concession:	04
Overburden/Bedrock:				Concession Name:	CON
Pump Rate:				Easting NAD83:	
Static Water Level:				Northing NAD83:	
Flowing (Y/N):				Zone:	
Flow Rate:				UTM Reliability:	
Clear/Cloudy:					
PDF URL (Map):	https://d2khazk8e83rdv.cloudfront.net/moe_mapping/downloads/2Water/Wells_pdfs/490\4908194.pdf				
<u>Bore Hole Information</u>					
Bore Hole ID:	10322753			Elevation:	261.730651
DP2BR:	246			Elevrc:	
Spatial Status:	Improved			Zone:	17
Code OB:	r			East83:	597904
Code OB Desc:	Bedrock			North83:	4857037
Open Hole:				Org CS:	N83
Cluster Kind:				UTMRC:	4
Date Completed:	1/3/1997			UTMRC Desc:	margin of error : 30 m - 100 m
Remarks:				Location Method:	
Elevrc Desc:					
Location Source Date:	As of Fall, 2005				
Improvement Location Source:	YPDT_Master_A.mdb from Conservation Authority Moraine Coalition				
Improvement Location Method:	Map				
Source Revision Comment:	Sourced from Hunter and Assoc. by CAMC. Source notes: HUNTER 2001 ORM AVI STUDY; OBM (UTM 1982) /Orthophoto (1999)/Parcels 2001; Original units in CAMC's source: UTM NAD83 UTMs and Gnd Elev updated by Hunter Brought into CAMC data on: 02/08/2002. Source ID: 4908194				
Supplier Comment:	Changed from lot/centroid coordinates.				
<u>Overburden and Bedrock Materials Interval</u>					
Formation ID:	932062288				
Layer:	3				
Color:	2				
General Color:	GREY				
Mat1:	06				

Map Key	Number of Records	Direction/ Distance (m)	Elev/Diff (m)	Site	DB
<hr/>					
Most Common Material:		SILT			
Mat2:		12			
Mat2 Desc:		STONES			
Mat3:		74			
Mat3 Desc:		LAYERED			
Formation Top Depth:		40			
Formation End Depth:		108			
Formation End Depth UOM:		ft			
 <u>Overburden and Bedrock Materials Interval</u>					
Formation ID:		932062290			
Layer:		5			
Color:		2			
General Color:		GREY			
Mat1:		06			
Most Common Material:		SILT			
Mat2:		05			
Mat2 Desc:		CLAY			
Mat3:		28			
Mat3 Desc:		SAND			
Formation Top Depth:		130			
Formation End Depth:		164			
Formation End Depth UOM:		ft			
 <u>Overburden and Bedrock Materials Interval</u>					
Formation ID:		932062293			
Layer:		8			
Color:		2			
General Color:		GREY			
Mat1:		05			
Most Common Material:		CLAY			
Mat2:		28			
Mat2 Desc:		SAND			
Mat3:		74			
Mat3 Desc:		LAYERED			
Formation Top Depth:		201			
Formation End Depth:		218			
Formation End Depth UOM:		ft			
 <u>Overburden and Bedrock Materials Interval</u>					
Formation ID:		932062286			
Layer:		1			
Color:		6			
General Color:		BROWN			
Mat1:		04			
Most Common Material:		PEAT			
Mat2:		77			
Mat2 Desc:		LOOSE			
Mat3:					
Mat3 Desc:					
Formation Top Depth:		0			
Formation End Depth:		2			
Formation End Depth UOM:		ft			
 <u>Overburden and Bedrock Materials Interval</u>					

Map Key	Number of Records	Direction/ Distance (m)	Elev/Diff (m)	Site	DB
<hr/>					
Formation ID:		932062295			
Layer:		10			
Color:		2			
General Color:		GREY			
Mat1:		17			
Most Common Material:		SHALE			
Mat2:		92			
Mat2 Desc:		WEATHERED			
Mat3:		79			
Mat3 Desc:		PACKED			
Formation Top Depth:		246			
Formation End Depth:		250			
Formation End Depth UOM:		ft			
 <u>Overburden and Bedrock Materials Interval</u>					
Formation ID:		932062289			
Layer:		4			
Color:		2			
General Color:		GREY			
Mat1:		06			
Most Common Material:		SILT			
Mat2:		28			
Mat2 Desc:		SAND			
Mat3:		74			
Mat3 Desc:		LAYERED			
Formation Top Depth:		108			
Formation End Depth:		130			
Formation End Depth UOM:		ft			
 <u>Overburden and Bedrock Materials Interval</u>					
Formation ID:		932062287			
Layer:		2			
Color:		2			
General Color:		GREY			
Mat1:		05			
Most Common Material:		CLAY			
Mat2:		06			
Mat2 Desc:		SILT			
Mat3:		74			
Mat3 Desc:		LAYERED			
Formation Top Depth:		2			
Formation End Depth:		40			
Formation End Depth UOM:		ft			
 <u>Overburden and Bedrock Materials Interval</u>					
Formation ID:		932062292			
Layer:		7			
Color:		2			
General Color:		GREY			
Mat1:		08			
Most Common Material:		FINE SAND			
Mat2:		06			
Mat2 Desc:		SILT			
Mat3:		74			
Mat3 Desc:		LAYERED			
Formation Top Depth:		184			

Map Key	Number of Records	Direction/ Distance (m)	Elev/Diff (m)	Site	DB
Formation End Depth:		201			
Formation End Depth UOM:		ft			
<u>Overburden and Bedrock Materials Interval</u>					
Formation ID:		932062294			
Layer:		9			
Color:		2			
General Color:		GREY			
Mat1:		05			
Most Common Material:		CLAY			
Mat2:		28			
Mat2 Desc:		SAND			
Mat3:		66			
Mat3 Desc:		DENSE			
Formation Top Depth:		218			
Formation End Depth:		246			
Formation End Depth UOM:		ft			
<u>Overburden and Bedrock Materials Interval</u>					
Formation ID:		932062291			
Layer:		6			
Color:		2			
General Color:		GREY			
Mat1:		06			
Most Common Material:		SILT			
Mat2:		12			
Mat2 Desc:		STONES			
Mat3:		81			
Mat3 Desc:		SANDY			
Formation Top Depth:		164			
Formation End Depth:		184			
Formation End Depth UOM:		ft			
<u>Annular Space/Abandonment Sealing Record</u>					
Plug ID:		933170898			
Layer:		2			
Plug From:		100			
Plug To:		90			
Plug Depth UOM:		ft			
<u>Annular Space/Abandonment Sealing Record</u>					
Plug ID:		933170899			
Layer:		3			
Plug From:		30			
Plug To:		0			
Plug Depth UOM:		ft			
<u>Annular Space/Abandonment Sealing Record</u>					
Plug ID:		933170897			
Layer:		1			
Plug From:		250			
Plug To:		200			

Map Key	Number of Records	Direction/ Distance (m)	Elev/Diff (m)	Site	DB
Plug Depth UOM:		ft			
<u>Method of Construction & Well Use</u>					
Method Construction ID:		964908194			
Method Construction Code:		2			
Method Construction:		Rotary (Convent.)			
Other Method Construction:					
<u>Pipe Information</u>					
Pipe ID:		10871323			
Casing No:		1			
Comment:					
Alt Name:					
<u>Construction Record - Casing</u>					
Casing ID:		930532248			
Layer:		1			
Material:		4			
Open Hole or Material:		OPEN HOLE			
Depth From:					
Depth To:		250			
Casing Diameter:		6			
Casing Diameter UOM:		inch			
Casing Depth UOM:		ft			
29	1 of 1	S/0.0	260.8 / -11.49	lot 11 con 4 ON	WWIS
Well ID:		4908193		Data Entry Status:	
Construction Date:				Data Src: 1	
Primary Water Use:		Municipal		Date Received: 4/3/1997	
Sec. Water Use:				Selected Flag: Yes	
Final Well Status:		Test Hole		Abandonment Rec:	
Water Type:				Contractor: 3903	
Casing Material:				Form Version: 1	
Audit No:		165678		Owner:	
Tag:				Street Name:	
Construction Method:				County: PEEL	
Elevation (m):				Municipality: CALEDON TOWN (ALBION)	
Elevation Reliability:				Site Info:	
Depth to Bedrock:				Lot: 011	
Well Depth:				Concession: 04	
Overburden/Bedrock:				Concession Name: CON	
Pump Rate:				Easting NAD83:	
Static Water Level:				Northing NAD83:	
Flowing (Y/N):				Zone:	
Flow Rate:				UTM Reliability:	
Clear/Cloudy:					
PDF URL (Map):		https://d2khazk8e83rdv.cloudfront.net/moe_mapping/downloads/2Water/Wells_pdfs/490\4908193.pdf			
<u>Bore Hole Information</u>					
Bore Hole ID:		10322752		Elevation: 261.778869	
DP2BR:		246		Elevrc:	
Spatial Status:		Improved		Zone: 17	

Map Key	Number of Records	Direction/ Distance (m)	Elev/Diff (m)	Site	DB
Code OB:	r			East83:	597907
Code OB Desc:	Bedrock			North83:	4857031
Open Hole:				Org CS:	N83
Cluster Kind:				UTMRC:	4
Date Completed:	1/10/1997			UTMRC Desc:	margin of error : 30 m - 100 m
Remarks:				Location Method:	
Elevrc Desc:					
Location Source Date:	As of Fall, 2005				
Improvement Location Source:	YPDT_Master_A.mdb from Conservation Authority Moraine Coalition				
Improvement Location Method:	Map				
Source Revision Comment:	Sourced from Hunter and Assoc. by CAMC. Source notes: HUNTER 2001 ORM AVI STUDY; OBM (UTM 1982) /Orthophoto (1999)/Parcels 2001; Original units in CAMC's source: UTM NAD83 UTMs and Gnd Elev updated by Hunter Brought into CAMC data on: 02/08/2002. Source ID: 4908193				
Supplier Comment:	Changed from lot/centroid coordinates.				
<u>Overburden and Bedrock</u>					
<u>Materials Interval</u>					
Formation ID:	932062282				
Layer:	7				
Color:	2				
General Color:	GREY				
Mat1:	08				
Most Common Material:	FINE SAND				
Mat2:	06				
Mat2 Desc:	SILT				
Mat3:	66				
Mat3 Desc:	DENSE				
Formation Top Depth:	184				
Formation End Depth:	201				
Formation End Depth UOM:	ft				
<u>Overburden and Bedrock</u>					
<u>Materials Interval</u>					
Formation ID:	932062277				
Layer:	2				
Color:	2				
General Color:	GREY				
Mat1:	05				
Most Common Material:	CLAY				
Mat2:	34				
Mat2 Desc:	TILL				
Mat3:	84				
Mat3 Desc:	SILTY				
Formation Top Depth:	2				
Formation End Depth:	40				
Formation End Depth UOM:	ft				
<u>Overburden and Bedrock</u>					
<u>Materials Interval</u>					
Formation ID:	932062284				
Layer:	9				
Color:	2				
General Color:	GREY				
Mat1:	28				
Most Common Material:	SAND				
Mat2:	06				
Mat2 Desc:	SILT				
Mat3:	74				
Mat3 Desc:	LAYERED				
Formation Top Depth:	218				

Map Key	Number of Records	Direction/ Distance (m)	Elev/Diff (m)	Site	DB
Formation End Depth:		246			
Formation End Depth UOM:		ft			
<u>Overburden and Bedrock Materials Interval</u>					
Formation ID:		932062279			
Layer:		4			
Color:		2			
General Color:		GREY			
Mat1:		05			
Most Common Material:		CLAY			
Mat2:		28			
Mat2 Desc:		SAND			
Mat3:		74			
Mat3 Desc:		LAYERED			
Formation Top Depth:		108			
Formation End Depth:		130			
Formation End Depth UOM:		ft			
<u>Overburden and Bedrock Materials Interval</u>					
Formation ID:		932062278			
Layer:		3			
Color:		2			
General Color:		GREY			
Mat1:		06			
Most Common Material:		SILT			
Mat2:		12			
Mat2 Desc:		STONES			
Mat3:		74			
Mat3 Desc:		LAYERED			
Formation Top Depth:		40			
Formation End Depth:		108			
Formation End Depth UOM:		ft			
<u>Overburden and Bedrock Materials Interval</u>					
Formation ID:		932062280			
Layer:		5			
Color:		2			
General Color:		GREY			
Mat1:		05			
Most Common Material:		CLAY			
Mat2:		28			
Mat2 Desc:		SAND			
Mat3:		06			
Mat3 Desc:		SILT			
Formation Top Depth:		130			
Formation End Depth:		164			
Formation End Depth UOM:		ft			
<u>Overburden and Bedrock Materials Interval</u>					
Formation ID:		932062283			
Layer:		8			
Color:		2			
General Color:		GREY			
Mat1:		28			

Map Key	Number of Records	Direction/ Distance (m)	Elev/Diff (m)	Site	DB
<hr/>					
Most Common Material:		SAND			
Mat2:		11			
Mat2 Desc:		GRAVEL			
Mat3:		74			
Mat3 Desc:		LAYERED			
Formation Top Depth:		201			
Formation End Depth:		218			
Formation End Depth UOM:		ft			
 <u>Overburden and Bedrock Materials Interval</u>					
Formation ID:		932062281			
Layer:		6			
Color:		2			
General Color:		GREY			
Mat1:		06			
Most Common Material:		SILT			
Mat2:		12			
Mat2 Desc:		STONES			
Mat3:		81			
Mat3 Desc:		SANDY			
Formation Top Depth:		164			
Formation End Depth:		184			
Formation End Depth UOM:		ft			
 <u>Overburden and Bedrock Materials Interval</u>					
Formation ID:		932062276			
Layer:		1			
Color:		6			
General Color:		BROWN			
Mat1:		04			
Most Common Material:		PEAT			
Mat2:		77			
Mat2 Desc:		LOOSE			
Mat3:					
Mat3 Desc:					
Formation Top Depth:		0			
Formation End Depth:		2			
Formation End Depth UOM:		ft			
 <u>Overburden and Bedrock Materials Interval</u>					
Formation ID:		932062285			
Layer:		10			
Color:		2			
General Color:		GREY			
Mat1:		17			
Most Common Material:		SHALE			
Mat2:		74			
Mat2 Desc:		LAYERED			
Mat3:		92			
Mat3 Desc:		WEATHERED			
Formation Top Depth:		246			
Formation End Depth:		250			
Formation End Depth UOM:		ft			
 <u>Annular Space/Abandonment Sealing Record</u>					

Map Key	Number of Records	Direction/ Distance (m)	Elev/Diff (m)	Site	DB
<hr/>					
Plug ID:		933170895			
Layer:		2			
Plug From:		100			
Plug To:		90			
Plug Depth UOM:		ft			
 <u>Annular Space/Abandonment Sealing Record</u>					
Plug ID:		933170896			
Layer:		3			
Plug From:		3			
Plug To:		0			
Plug Depth UOM:		ft			
 <u>Annular Space/Abandonment Sealing Record</u>					
Plug ID:		933170894			
Layer:		1			
Plug From:		250			
Plug To:		200			
Plug Depth UOM:		ft			
 <u>Method of Construction & Well Use</u>					
Method Construction ID:		964908193			
Method Construction Code:		2			
Method Construction:		Rotary (Convent.)			
Other Method Construction:					
 <u>Pipe Information</u>					
Pipe ID:		10871322			
Casing No:		1			
Comment:					
Alt Name:					
<hr/>					
<u>30</u>	1 of 1	ESE/9.4	265.9 / -6.41	SHELL CANADA PRODUCTS LTD. 7800 KING STREET SERVICE STATION VAUGHAN CITY ON	SPL
Ref No:	117371			Discharger Report:	
Site No:				Material Group:	
Incident Dt:	8/18/1995			Health/Env Conseq:	
Year:				Client Type:	
Incident Cause:	UNDERGROUND TANK LEAK			Sector Type:	
Incident Event:				Agency Involved:	
Contaminant Code:				Nearest Watercourse:	
Contaminant Name:				Site Address:	
Contaminant Limit 1:				Site District Office:	
Contam Limit Freq 1:				Site Postal Code:	
Contaminant UN No 1:				Site Region:	
Environment Impact:	CONFIRMED			Site Municipality:	27101
Nature of Impact:	Soil contamination			Site Lot:	
Receiving Medium:	LAND			Site Conc:	
Receiving Env:				Northing:	
MOE Response:				Easting:	
Dt MOE Arvl on Scn:				Site Geo Ref Accu:	
MOE Reported Dt:	8/18/1995			Site Map Datum:	

Map Key	Number of Records	Direction/ Distance (m)	Elev/Diff (m)	Site	DB
Dt Document Closed: Incident Reason: CORROSION Site Name: Site County/District: Site Geo Ref Meth: Incident Summary: SHELL SERVICE STATION: GASOLINE TO GROUND FROM LEAKING LINE. Contaminant Qty:					
SAC Action Class: Source Type:					
31	1 of 1	S/9.5	260.9 / -11.40	Unknown<UNOFFICIAL> STORM DITCH AT KING ST AND GORE ROAD<UNOFFICIAL> Caledon ON	SPL
Ref No: 1123-5Y6DPS Site No: Incident Dt: 4/18/2004 Year: Incident Cause: Other Discharges Incident Event: Contaminant Code: 12 Contaminant Name: GASOLINE Contaminant Limit 1: Contam Limit Freq 1: Contaminant UN No 1: Environment Impact: Possible Nature of Impact: Soil Contamination Receiving Medium: Land Receiving Env: MOE Response: Dt MOE Arvl on Scn: MOE Reported Dt: 4/18/2004 Dt Document Closed: Incident Reason: Other - Reason not otherwise defined Site Name: STORM DITCH AT KING ST AND GORE ROAD<UNOFFICIAL> Site County/District: Site Geo Ref Meth: Incident Summary: mva: small amt gasoline to ditch, cleaned. Contaminant Qty:					
Discharger Report: Material Group: Oil Health/Env Conseq: Client Type: Sector Type: Agency Involved: Nearest Watercourse: Site Address: Site District Office: Halton-Peel Site Postal Code: Site Region: Central Site Municipality: Caledon Site Lot: Site Conc: Northing: Easting: Site Geo Ref Accu: Site Map Datum: SAC Action Class: Spills Source Type:					
32	1 of 2	E/11.3	264.9 / -7.40	PERMACON TORONTO INC SE CORNER KING & HUNTER STN RD RR 3 STN MAIN BOLTON ON L7E 5R9	SCT
Established: 1991 Plant Size (ft²): Employment: 15 --Details-- Description: CONCRETE BLOCK & BRICK SIC/NAICS Code: 3271					
32	2 of 2	E/11.3	264.9 / -7.40	Humber Station Road and King St Caledon ON	SPL
Ref No: 2644-82VL7W Site No: Incident Dt: Year: Incident Cause:					
Discharger Report: Material Group: Health/Env Conseq: Client Type: Sector Type:					

Map Key	Number of Records	Direction/ Distance (m)	Elev/Diff (m)	Site	DB
Incident Event:				Agency Involved:	Watercourse Spills
Contaminant Code:				Nearest Watercourse:	
Contaminant Name:				Site Address:	
Contaminant Limit 1:				Site District Office:	
Contam Limit Freq 1:				Site Postal Code:	
Contaminant UN No 1:				Site Region:	
Environment Impact:				Site Municipality:	
Nature of Impact:				Site Lot:	
Receiving Medium:				Site Conc:	
Receiving Env:				Northing:	
MOE Response:				Easting:	
Dt MOE Arvl on Scn:				Site Geo Ref Accu:	
MOE Reported Dt:				Site Map Datum:	
Dt Document Closed:				SAC Action Class:	
Incident Reason:				Source Type:	
Site Name:				Humber Station Road and King St<UNOFFICIAL>	
Site County/District:					
Site Geo Ref Meth:					
Incident Summary:				Truck fire, foam into humber river	
Contaminant Qty:					

33

1 of 1

S/15.5

261.9 / -10.40

ON

BORE

Borehole ID:

589784

OGF ID:

215500379

Status:

Unknown

Type:

Outcrop

Use:

Completion Date:

Static Water Level:

Primary Water Use:

Sec. Water Use:

Total Depth m:

1.5

Depth Ref:

Ground Surface

Depth Elev:

Drill Method:

Orig Ground Elev m:

263

Elev Reliabil Note:

DEM Ground Elev m:

262

Concession:

Location D:

Survey D:

Comments:

Inclin FLG:

No

SP Status:

Initial Entry

Surv Elev:

No

Piezometer:

No

Primary Name:

OGS-OLW-62-1352

Municipality:

Lot:

Township:

Latitude DD:

43.859829

Longitude DD:

-79.782373

UTM Zone:

17

Easting:

597852

Northing:

4857025

Location Accuracy:

Accuracy:

Not Applicable

Borehole Geology Stratum

Geology Stratum ID:	218339189	Mat Consistency:	
Top Depth:	0	Material Moisture:	
Bottom Depth:	1.5	Material Texture:	
Material Color:		Non Geo Mat Type:	
Material 1:	Till	Geologic Formation:	
Material 2:	Silt	Geologic Group:	
Material 3:		Geologic Period:	
Material 4:		Depositional Gen:	
Gsc Material Description:			
Stratum Description:	Di si **Note: Many records provided by the department have a truncated [Stratum Description] field.		

Source

Source Type:		Data Survey	Source Appl:		Spatial/Tabular
Source Orig:		Ontario Geological Survey	Source Iden:		6

Map Key	Number of Records	Direction/ Distance (m)	Elev/Diff (m)	Site	DB
Source Date: Varies to 2004 Confidence: H Observatio: Source Name: Ontario Geological Survey Fieldwork Mapping Source Details: YPDT Master Database A: -1786194376 Confiden 1: Location taken from OGS 1:50,000 maps by CAMC staff or consultants.					
Source List					
Source Identifier: 6 Source Type: Data Survey Source Date: Varies to 2004 Scale or Resolution: 1:50,000 Source Name: Ontario Geological Survey Fieldwork Mapping Source Originators: Ontario Geological Survey					
Horizontal Datum: NAD83 Vertical Datum: Mean Average Sea Level Projection Name: Universal Transvers Mercator					
34	1 of 1	W/15.9	279.9 / 7.60	lot 13 con 4 ON	WWIS
Well ID: 4905116 Construction Date: Primary Water Use: Domestic Sec. Water Use: 0 Final Well Status: Water Supply Water Type: Casing Material: Audit No: Tag: Construction Method: Elevation (m): Elevation Reliability: Depth to Bedrock: Well Depth: Overburden/Bedrock: Pump Rate: Static Water Level: Flowing (Y/N): Flow Rate: Clear/Cloudy:					
Data Entry Status: Data Src: 1 Date Received: 6/7/1977 Selected Flag: Yes Abandonment Rec: Contractor: 3814 Form Version: 1 Owner: Street Name: County: PEEL Municipality: CALEDON TOWN (ALBION) Site Info: Lot: 013 Concession: 04 Concession Name: CON Easting NAD83: Northing NAD83: Zone: UTM Reliability:					
PDF URL (Map): https://d2khazk8e83rdv.cloudfront.net/moe_mapping/downloads/2Water/Wells_pdfs/490\4905116.pdf					
Bore Hole Information					
Bore Hole ID: 10319873 DP2BR: Spatial Status: Code OB: 0 Code OB Desc: Overburden Open Hole: Cluster Kind: Date Completed: 5/10/1977 Remarks: Elevrc Desc: Location Source Date: Improvement Location Source: Improvement Location Method: Source Revision Comment: Supplier Comment:					
Elevation: 279.888061 Elevrc: Zone: 17 East83: 597054.6 North83: 4857923 Org CS: UTMRC: 5 UTMRC Desc: margin of error : 100 m - 300 m Location Method: p5					
Overburden and Bedrock					
Materials Interval					

Map Key	Number of Records	Direction/ Distance (m)	Elev/Diff (m)	Site	DB
<hr/>					
Formation ID:		932048645			
Layer:		3			
Color:					
General Color:					
Mat1:		28			
Most Common Material:		SAND			
Mat2:		11			
Mat2 Desc:		GRAVEL			
Mat3:		91			
Mat3 Desc:		WATER-BEARING			
Formation Top Depth:		42			
Formation End Depth:		48			
Formation End Depth UOM:		ft			
 <u>Overburden and Bedrock Materials Interval</u>					
Formation ID:		932048643			
Layer:		1			
Color:		6			
General Color:		BROWN			
Mat1:		02			
Most Common Material:		TOPSOIL			
Mat2:					
Mat2 Desc:					
Mat3:					
Mat3 Desc:					
Formation Top Depth:		0			
Formation End Depth:		12			
Formation End Depth UOM:		ft			
 <u>Overburden and Bedrock Materials Interval</u>					
Formation ID:		932048644			
Layer:		2			
Color:		2			
General Color:		GREY			
Mat1:		05			
Most Common Material:		CLAY			
Mat2:					
Mat2 Desc:					
Mat3:					
Mat3 Desc:					
Formation Top Depth:		12			
Formation End Depth:		42			
Formation End Depth UOM:		ft			
 <u>Method of Construction & Well Use</u>					
Method Construction ID:		964905116			
Method Construction Code:		6			
Method Construction:		Boring			
Other Method Construction:					
 <u>Pipe Information</u>					
Pipe ID:		10868443			
Casing No:		1			
Comment:					

Map Key	Number of Records	Direction/ Distance (m)	Elev/Diff (m)	Site	DB
Alt Name:					
<u>Construction Record - Casing</u>					
Casing ID:		930527881			
Layer:		1			
Material:		3			
Open Hole or Material:		CONCRETE			
Depth From:					
Depth To:		48			
Casing Diameter:		30			
Casing Diameter UOM:		inch			
Casing Depth UOM:		ft			
<u>Results of Well Yield Testing</u>					
Pump Test ID:		994905116			
Pump Set At:					
Static Level:		35			
Final Level After Pumping:		46			
Recommended Pump Depth:		45			
Pumping Rate:		2			
Flowing Rate:					
Recommended Pump Rate:		2			
Levels UOM:		ft			
Rate UOM:		GPM			
Water State After Test Code:		1			
Water State After Test:		CLEAR			
Pumping Test Method:		2			
Pumping Duration HR:		1			
Pumping Duration MIN:		0			
Flowing:		No			
<u>Water Details</u>					
Water ID:		933793150			
Layer:		1			
Kind Code:		1			
Kind:		FRESH			
Water Found Depth:		42			
Water Found Depth UOM:		ft			

35	1 of 1	SW/28.8	273.9 / 1.63	lot 12 con 3 ON	WWIS
Well ID:	4908534			Data Entry Status:	
Construction Date:				Data Src:	1
Primary Water Use:	Domestic			Date Received:	1/27/2000
Sec. Water Use:				Selected Flag:	Yes
Final Well Status:	Water Supply			Abandonment Rec:	
Water Type:				Contractor:	3413
Casing Material:				Form Version:	1
Audit No:	208305			Owner:	
Tag:				Street Name:	
Construction Method:				County:	PEEL
Elevation (m):				Municipality:	CALEDON TOWN (ALBION)
Elevation Reliability:				Site Info:	
Depth to Bedrock:				Lot:	012
Well Depth:				Concession:	03
Overburden/Bedrock:				Concession Name:	CON
Pump Rate:				Easting NAD83:	
Static Water Level:				Northing NAD83:	

Map Key	Number of Records	Direction/ Distance (m)	Elev/Diff (m)	Site	DB
Flowing (Y/N): Flow Rate: Clear/Cloudy:				Zone: UTM Reliability:	
PDF URL (Map):		https://d2khazk8e83rdv.cloudfront.net/moe_mapping/downloads/2Water/Wells_pdfs/490\4908534.pdf			
<u>Bore Hole Information</u>					
Bore Hole ID:	10323069			Elevation:	272.596252
DP2BR:				Elevrc:	
Spatial Status:	Improved			Zone:	17
Code OB:	o			East83:	597428
Code OB Desc:	Overburden			North83:	4857420
Open Hole:				Org CS:	N83
Cluster Kind:				UTMRC:	4
Date Completed:	1/27/2000			UTMRC Desc:	margin of error : 30 m - 100 m
Remarks:				Location Method:	
Elevrc Desc:					
Location Source Date:	As of Fall, 2005				
Improvement Location Source:	YPDT_Master_A.mdb from Conservation Authority Moraine Coalition				
Improvement Location Method:	Map				
Source Revision Comment:	Sourced from Hunter and Assoc. by CAMC. Source notes: HUNTER 2001 ORM AVI STUDY; OBM (UTM 1982) /Orthophoto (1999)/Parcels 2001; Original units in CAMC's source: UTM NAD83 UTM's and Gnd Elev updated by Hunter Brought into CAMC data on: 02/08/2002. Source ID: 4908534				
Supplier Comment:	Changed from lot/centroid coordinates.				
<u>Overburden and Bedrock</u>					
<u>Materials Interval</u>					
Formation ID:	932063830				
Layer:	2				
Color:	2				
General Color:	GREY				
Mat1:	28				
Most Common Material:	SAND				
Mat2:	09				
Mat2 Desc:	MEDIUM SAND				
Mat3:					
Mat3 Desc:					
Formation Top Depth:	25				
Formation End Depth:	66				
Formation End Depth UOM:	ft				
<u>Overburden and Bedrock</u>					
<u>Materials Interval</u>					
Formation ID:	932063829				
Layer:	1				
Color:	6				
General Color:	BROWN				
Mat1:	28				
Most Common Material:	SAND				
Mat2:	09				
Mat2 Desc:	MEDIUM SAND				
Mat3:					
Mat3 Desc:					
Formation Top Depth:	0				
Formation End Depth:	25				
Formation End Depth UOM:	ft				
<u>Annular Space/Abandonment</u>					
<u>Sealing Record</u>					

Map Key	Number of Records	Direction/ Distance (m)	Elev/Diff (m)	Site	DB
Plug ID:		933171166			
Layer:		1			
Plug From:		0			
Plug To:		20			
Plug Depth UOM:		ft			
<u>Method of Construction & Well Use</u>					
Method Construction ID:		964908534			
Method Construction Code:		4			
Method Construction:		Rotary (Air)			
Other Method Construction:					
<u>Pipe Information</u>					
Pipe ID:		10871639			
Casing No:		1			
Comment:					
Alt Name:					
<u>Construction Record - Casing</u>					
Casing ID:		930532721			
Layer:		1			
Material:		5			
Open Hole or Material:		PLASTIC			
Depth From:					
Depth To:		66			
Casing Diameter:		6			
Casing Diameter UOM:		inch			
Casing Depth UOM:		ft			
<u>Construction Record - Screen</u>					
Screen ID:		933360628			
Layer:		1			
Slot:					
Screen Top Depth:		36			
Screen End Depth:		66			
Screen Material:					
Screen Depth UOM:		ft			
Screen Diameter UOM:		inch			
Screen Diameter:		6			
<u>Results of Well Yield Testing</u>					
Pump Test ID:		994908534			
Pump Set At:					
Static Level:		34			
Final Level After Pumping:		66			
Recommended Pump Depth:		55			
Pumping Rate:		35			
Flowing Rate:					
Recommended Pump Rate:		5			
Levels UOM:		ft			
Rate UOM:		GPM			
Water State After Test Code:		1			
Water State After Test:		CLEAR			
Pumping Test Method:		1			
Pumping Duration HR:		1			

Map Key	Number of Records	Direction/ Distance (m)	Elev/Diff (m)	Site	DB
Pumping Duration MIN:		0			
Flowing:		No			
<u>Draw Down & Recovery</u>					
Pump Test Detail ID:		934259811			
Test Type:					
Test Duration:		15			
Test Level:		32			
Test Level UOM:		ft			
<u>Draw Down & Recovery</u>					
Pump Test Detail ID:		934526121			
Test Type:					
Test Duration:		30			
Test Level:		34			
Test Level UOM:		ft			
<u>Water Details</u>					
Water ID:		933796651			
Layer:		1			
Kind Code:		1			
Kind:		FRESH			
Water Found Depth:		34			
Water Found Depth UOM:		ft			
36	1 of 3	E/31.1	265.9 / -6.40	14025 Humber Station Road Caledon ON	EHS
Order No:		20070815013		Nearest Intersection:	
Status:		C		Municipality:	
Report Type:		CAN - Complete Report		Client Prov/State:	
Report Date:		8/23/2007		Search Radius (km):	
Date Received:		8/15/2007		X:	
Previous Site Name:				Y:	
Lot/Building Size:					
Additional Info Ordered:					
36	2 of 3	E/31.1	265.9 / -6.40	14025 Humber Station Road Bolton ON	EHS
Order No:		20120809012		Nearest Intersection:	
Status:		C		Municipality:	
Report Type:		Standard Select Report		Client Prov/State:	
Report Date:		17-AUG-12		Search Radius (km):	
Date Received:		09-AUG-12		X:	
Previous Site Name:				Y:	
Lot/Building Size:					
Additional Info Ordered:					
36	3 of 3	E/31.1	265.9 / -6.40	14025 Humber Station Rd Caledon ON L7E0Z9	EHS
Order No:		20170426187		Nearest Intersection:	
Status:		C		Municipality:	
Report Type:		Standard Express Report		Client Prov/State:	
Report Date:		27-APR-17		Search Radius (km):	

Map Key	Number of Records	Direction/ Distance (m)	Elev/Diff (m)	Site	DB
Date Received: 27-APR-17 Previous Site Name: Lot/Building Size: Additional Info Ordered:					
				X: -79.770306 Y: 43.869287	
37	1 of 1	ESE/35.0	266.0 / -6.30	lot 10 con 6 ON	WWIS
Well ID: 4906797 Construction Date: Primary Water Use: Domestic Sec. Water Use: Final Well Status: Water Supply Water Type: Casing Material: Audit No: NA Tag: Construction Method: Elevation (m): Elevation Reliability: Depth to Bedrock: Well Depth: Overburden/Bedrock: Pump Rate: Static Water Level: Flowing (Y/N): Flow Rate: Clear/Cloudy:					
Data Entry Status: Data Src: 1 Date Received: 3/14/1988 Selected Flag: Yes Abandonment Rec: Contractor: 4919 Form Version: 1 Owner: Street Name: County: PEEL Municipality: CALEDON TOWN (ALBION) Site Info: Lot: 010 Concession: 06 Concession Name: CON Easting NAD83: Northing NAD83: Zone: UTM Reliability:					
PDF URL (Map):					
<u>Bore Hole Information</u>					
Bore Hole ID: 10321358 DP2BR: Spatial Status: Code OB: — Code OB Desc: No formation data Open Hole: Cluster Kind: Date Completed: 11/10/1987 Remarks: Elevrc Desc: Location Source Date: Improvement Location Source: Improvement Location Method: Source Revision Comment: Supplier Comment:					
Elevation: 265.776184 Elevrc: Zone: 17 East83: 598651 North83: 4857730 Org CS: UTMRC: 2 UTMRC Desc: margin of error : 3 - 10 m Location Method: gps					
<u>Method of Construction & Well Use</u>					
Method Construction ID: 964906797 Method Construction Code: 6 Method Construction: Boring Other Method Construction:					
<u>Pipe Information</u>					
Pipe ID: 10869928 Casing No: 1					

Map Key	Number of Records	Direction/ Distance (m)	Elev/Diff (m)	Site	DB
Comment: Alt Name:					
38	1 of 1	E/35.2	265.9 / -6.40	ON	BORE
<div> <div> Borehole ID: 590350 OGF ID: 215500945 Status: Unknown Type: Outcrop Use: Completion Date: Static Water Level: Primary Water Use: Sec. Water Use: Total Depth m: 1.2 Depth Ref: Ground Surface Depth Elev: Drill Method: Orig Ground Elev m: 266 Elev Reliabil Note: DEM Ground Elev m: 264 Concession: Location D: Survey D: Comments: </div> <div> Inclin FLG: No SP Status: Initial Entry Surv Elev: No Piezometer: No Primary Name: OGS-OLW-62-1097 Municipality: Lot: Township: Latitude DD: 43.869487 Longitude DD: -79.771249 UTM Zone: 17 Easting: 598730 Northing: 4858111 Location Accuracy: Accuracy: Not Applicable </div> </div>					
<u>Borehole Geology Stratum</u>					
<div> <div> Geology Stratum ID: 218338947 Top Depth: 0 Bottom Depth: 1.2 Material Color: Material 1: Till Material 2: Silt Material 3: Material 4: Gsc Material Description: Stratum Description: </div> <div> Mat Consistency: Material Moisture: Material Texture: Non Geo Mat Type: Geologic Formation: Geologic Group: Geologic Period: Depositional Gen: </div> </div>					
Di si **Note: Many records provided by the department have a truncated [Stratum Description] field.					
<u>Source</u>					
<div> <div> Source Type: Data Survey Source Orig: Ontario Geological Survey Source Date: Varies to 2004 Confidence: H Observatio: Source Name: Ontario Geological Survey Fieldwork Mapping Source Details: YPDT Master Database A: -150100662 Confiden 1: Location taken from OGS 1:50,000 maps by CAMC staff or consultants. </div> <div> Source Appl: Spatial/Tabular Source Iden: 6 Scale or Res: 1:50,000 Horizontal: NAD83 Verticalda: Mean Average Sea Level </div> </div>					
<u>Source List</u>					
<div> <div> Source Identifier: 6 Source Type: Data Survey Source Date: Varies to 2004 Scale or Resolution: 1:50,000 Source Name: Ontario Geological Survey Fieldwork Mapping Source Originators: Ontario Geological Survey </div> <div> Horizontal Datum: NAD83 Vertical Datum: Mean Average Sea Level Projection Name: Universal Transvers Mercator </div> </div>					
39	1 of 1	E/41.3	265.6 / -6.67	lot 10 con 4 ON	WWIS

Map Key	Number of Records	Direction/ Distance (m)	Elev/Diff (m)	Site	DB
Construction Date:				Data Src:	1
Primary Water Use:		Domestic		Date Received:	7/12/1972
Sec. Water Use:		0		Selected Flag:	Yes
Final Well Status:		Water Supply		Abandonment Rec:	
Water Type:				Contractor:	2610
Casing Material:				Form Version:	1
Audit No:				Owner:	
Tag:				Street Name:	
Construction Method:				County:	PEEL
Elevation (m):				Municipality:	CALEDON TOWN (ALBION)
Elevation Reliability:				Site Info:	
Depth to Bedrock:				Lot:	011
Well Depth:				Concession:	03
Overburden/Bedrock:				Concession Name:	CON
Pump Rate:				Easting NAD83:	
Static Water Level:				Northing NAD83:	
Flowing (Y/N):				Zone:	
Flow Rate:				UTM Reliability:	
Clear/Cloudy:					

PDF URL (Map): https://d2khazk8e83rdv.cloudfront.net/moe_mapping/downloads/2Water/Wells_pdfs/490\4903854.pdf

Bore Hole Information

Bore Hole ID:	10318683	Elevation:	263.508514
DP2BR:	81	Elevrc:	
Spatial Status:		Zone:	17
Code OB:	r	East83:	597814.6
Code OB Desc:	Bedrock	North83:	4857025
Open Hole:		Org CS:	
Cluster Kind:		UTMRC:	4
Date Completed:	6/12/1972	UTMRC Desc:	margin of error : 30 m - 100 m
Remarks:		Location Method:	p4
Elevrc Desc:			
Location Source Date:			
Improvement Location Source:			
Improvement Location Method:			
Source Revision Comment:			
Supplier Comment:			

Overburden and Bedrock Materials Interval

Formation ID:	932043348
Layer:	1
Color:	6
General Color:	BROWN
Mat1:	05
Most Common Material:	CLAY
Mat2:	
Mat2 Desc:	
Mat3:	
Mat3 Desc:	
Formation Top Depth:	0
Formation End Depth:	12
Formation End Depth UOM:	ft

Overburden and Bedrock Materials Interval

Formation ID:	932043349
Layer:	2
Color:	2

Map Key	Number of Records	Direction/ Distance (m)	Elev/Diff (m)	Site	DB
<hr/>					
General Color:		GREY			
Mat1:		05			
Most Common Material:		CLAY			
Mat2:					
Mat2 Desc:					
Mat3:					
Mat3 Desc:					
Formation Top Depth:		12			
Formation End Depth:		81			
Formation End Depth UOM:		ft			
 <u>Overburden and Bedrock Materials Interval</u>					
Formation ID:		932043350			
Layer:		3			
Color:		2			
General Color:		GREY			
Mat1:		17			
Most Common Material:		SHALE			
Mat2:					
Mat2 Desc:					
Mat3:					
Mat3 Desc:					
Formation Top Depth:		81			
Formation End Depth:		120			
Formation End Depth UOM:		ft			
 <u>Method of Construction & Well Use</u>					
Method Construction ID:		964903854			
Method Construction Code:		1			
Method Construction:		Cable Tool			
Other Method Construction:					
 <u>Pipe Information</u>					
Pipe ID:		10867253			
Casing No:		1			
Comment:					
Alt Name:					
 <u>Construction Record - Casing</u>					
Casing ID:		930526320			
Layer:		1			
Material:					
Open Hole or Material:					
Depth From:					
Depth To:		87			
Casing Diameter:		5			
Casing Diameter UOM:		inch			
Casing Depth UOM:		ft			
 <u>Results of Well Yield Testing</u>					
Pump Test ID:		994903854			
Pump Set At:					
Static Level:		90			
Final Level After Pumping:		120			
Recommended Pump Depth:		115			

Map Key	Number of Records	Direction/ Distance (m)	Elev/Diff (m)	Site	DB
<hr/>					
Pumping Rate:		2			
Flowing Rate:					
Recommended Pump Rate:		2			
Levels UOM:		ft			
Rate UOM:		GPM			
Water State After Test Code:		1			
Water State After Test:		CLEAR			
Pumping Test Method:		2			
Pumping Duration HR:		2			
Pumping Duration MIN:		30			
Flowing:		No			
 <u>Draw Down & Recovery</u>					
Pump Test Detail ID:		934531525			
Test Type:		Recovery			
Test Duration:		30			
Test Level:		90			
Test Level UOM:		ft			
 <u>Draw Down & Recovery</u>					
Pump Test Detail ID:		934786081			
Test Type:		Recovery			
Test Duration:		45			
Test Level:		90			
Test Level UOM:		ft			
 <u>Draw Down & Recovery</u>					
Pump Test Detail ID:		935051000			
Test Type:		Recovery			
Test Duration:		60			
Test Level:		90			
Test Level UOM:		ft			
 <u>Draw Down & Recovery</u>					
Pump Test Detail ID:		934257414			
Test Type:		Recovery			
Test Duration:		15			
Test Level:		90			
Test Level UOM:		ft			
 <u>Water Details</u>					
Water ID:		933791897			
Layer:		1			
Kind Code:		2			
Kind:		SALTY			
Water Found Depth:		85			
Water Found Depth UOM:		ft			
<hr/>					
41	1 of 1	SSE/44.6	261.0 / -11.29	lot 10 con 4 ON	WWIS
Well ID:	4906516			Data Entry Status:	
Construction Date:				Data Src:	1
Primary Water Use:	Domestic			Date Received:	12/22/1986
Sec. Water Use:				Selected Flag:	Yes
Final Well Status:	Water Supply			Abandonment Rec:	

Map Key	Number of Records	Direction/ Distance (m)	Elev/Diff (m)	Site	DB
Water Type:				Contractor:	4778
Casing Material:				Form Version:	1
Audit No:	NA			Owner:	
Tag:				Street Name:	
Construction Method:				County:	PEEL
Elevation (m):				Municipality:	CALEDON TOWN (ALBION)
Elevation Reliability:				Site Info:	
Depth to Bedrock:				Lot:	010
Well Depth:				Concession:	04
Overburden/Bedrock:				Concession Name:	CON
Pump Rate:				Easting NAD83:	
Static Water Level:				Northing NAD83:	
Flowing (Y/N):				Zone:	
Flow Rate:				UTM Reliability:	
Clear/Cloudy:					

PDF URL (Map): https://d2khazk8e83rdv.cloudfront.net/moe_mapping/downloads/2Water/Wells_pdfs/490\4906516.pdf

Bore Hole Information

Bore Hole ID:	10321081	Elevation:	260.784027
DP2BR:		Elevrc:	
Spatial Status:		Zone:	17
Code OB:	0	East83:	598226.6
Code OB Desc:	Overburden	North83:	4857340
Open Hole:		Org CS:	
Cluster Kind:		UTMRC:	5
Date Completed:	10/11/1986	UTMRC Desc:	margin of error : 100 m - 300 m
Remarks:		Location Method:	wwr
Elevrc Desc:			
Location Source Date:			
Improvement Location Source:			
Improvement Location Method:			
Source Revision Comment:			
Supplier Comment:			

Overburden and Bedrock Materials Interval

Formation ID:	932054046
Layer:	3
Color:	6
General Color:	BROWN
Mat1:	09
Most Common Material:	MEDIUM SAND
Mat2:	
Mat2 Desc:	
Mat3:	
Mat3 Desc:	
Formation Top Depth:	23
Formation End Depth:	35
Formation End Depth UOM:	ft

Overburden and Bedrock Materials Interval

Formation ID:	932054044
Layer:	1
Color:	6
General Color:	BROWN
Mat1:	05
Most Common Material:	CLAY
Mat2:	

Map Key	Number of Records	Direction/ Distance (m)	Elev/Diff (m)	Site	DB
Mat2 Desc:					
Mat3:					
Mat3 Desc:					
Formation Top Depth:		0			
Formation End Depth:		18			
Formation End Depth UOM:		ft			
<u>Overburden and Bedrock Materials Interval</u>					
Formation ID:		932054045			
Layer:		2			
Color:		3			
General Color:		BLUE			
Mat1:		05			
Most Common Material:		CLAY			
Mat2:					
Mat2 Desc:					
Mat3:					
Mat3 Desc:					
Formation Top Depth:		18			
Formation End Depth:		23			
Formation End Depth UOM:		ft			
<u>Overburden and Bedrock Materials Interval</u>					
Formation ID:		932054047			
Layer:		4			
Color:		3			
General Color:		BLUE			
Mat1:		05			
Most Common Material:		CLAY			
Mat2:					
Mat2 Desc:					
Mat3:					
Mat3 Desc:					
Formation Top Depth:		35			
Formation End Depth:		45			
Formation End Depth UOM:		ft			
<u>Method of Construction & Well Use</u>					
Method Construction ID:		964906516			
Method Construction Code:		1			
Method Construction:		Cable Tool			
Other Method Construction:					
<u>Pipe Information</u>					
Pipe ID:		10869651			
Casing No:		1			
Comment:					
Alt Name:					
<u>Construction Record - Casing</u>					
Casing ID:		930529792			
Layer:		2			
Material:		1			
Open Hole or Material:		STEEL			

Map Key	Number of Records	Direction/ Distance (m)	Elev/Diff (m)	Site	DB
Depth From:					
Depth To:		45			
Casing Diameter:		5			
Casing Diameter UOM:		inch			
Casing Depth UOM:		ft			
<u>Construction Record - Casing</u>					
Casing ID:		930529791			
Layer:		1			
Material:		1			
Open Hole or Material:		STEEL			
Depth From:					
Depth To:		25			
Casing Diameter:		6			
Casing Diameter UOM:		inch			
Casing Depth UOM:		ft			
<u>Construction Record - Screen</u>					
Screen ID:		933359992			
Layer:		1			
Slot:		010			
Screen Top Depth:		25			
Screen End Depth:		35			
Screen Material:					
Screen Depth UOM:		ft			
Screen Diameter UOM:		inch			
Screen Diameter:		6			
<u>Results of Well Yield Testing</u>					
Pump Test ID:		994906516			
Pump Set At:					
Static Level:					
Final Level After Pumping:		22			
Recommended Pump Depth:		40			
Pumping Rate:		12			
Flowing Rate:					
Recommended Pump Rate:		12			
Levels UOM:		ft			
Rate UOM:		GPM			
Water State After Test Code:		1			
Water State After Test:		CLEAR			
Pumping Test Method:		2			
Pumping Duration HR:		4			
Pumping Duration MIN:		0			
Flowing:		No			
<u>Draw Down & Recovery</u>					
Pump Test Detail ID:		935048440			
Test Type:		Draw Down			
Test Duration:		60			
Test Level:		22			
Test Level UOM:		ft			
<u>Draw Down & Recovery</u>					
Pump Test Detail ID:		934528854			
Test Type:		Draw Down			
Test Duration:		30			

Map Key	Number of Records	Direction/ Distance (m)	Elev/Diff (m)	Site	DB
Test Level:		22			
Test Level UOM:		ft			
<u>Draw Down & Recovery</u>					
Pump Test Detail ID:		934254262			
Test Type:		Draw Down			
Test Duration:		15			
Test Level:		22			
Test Level UOM:		ft			
<u>Draw Down & Recovery</u>					
Pump Test Detail ID:		934782941			
Test Type:		Draw Down			
Test Duration:		45			
Test Level:		22			
Test Level UOM:		ft			
<u>Water Details</u>					
Water ID:		933794492			
Layer:		1			
Kind Code:		1			
Kind:		FRESH			
Water Found Depth:		23			
Water Found Depth UOM:		ft			

42	1 of 1	E/44.7	265.9 / -6.40	lot 11 con 5 ON	WWIS
Well ID:	4904011			Data Entry Status:	
Construction Date:				Data Src:	1
Primary Water Use:	Domestic			Date Received:	1/15/1973
Sec. Water Use:	0			Selected Flag:	Yes
Final Well Status:	Water Supply			Abandonment Rec:	
Water Type:				Contractor:	5459
Casing Material:				Form Version:	1
Audit No:				Owner:	
Tag:				Street Name:	
Construction Method:				County:	PEEL
Elevation (m):				Municipality:	CALEDON TOWN (ALBION)
Elevation Reliability:				Site Info:	
Depth to Bedrock:				Lot:	011
Well Depth:				Concession:	05
Overburden/Bedrock:				Concession Name:	CON
Pump Rate:				Easting NAD83:	
Static Water Level:				Northing NAD83:	
Flowing (Y/N):				Zone:	
Flow Rate:				UTM Reliability:	
Clear/Cloudy:					

PDF URL (Map): https://d2khazk8e83rdv.cloudfront.net/moe_mapping/downloads/2Water/Wells_pdfs/490\4904011.pdf

Bore Hole Information

Bore Hole ID:	10318800	Elevation:	265.093353
DP2BR:		Elevrc:	
Spatial Status:		Zone:	17
Code OB:	o	East83:	598755.6
Code OB Desc:	Overburden	North83:	4858099
Open Hole:		Org CS:	

Map Key	Number of Records	Direction/ Distance (m)	Elev/Diff (m)	Site	DB
Cluster Kind:				UTMRC:	4
Date Completed:	8/26/1972			UTMRC Desc:	margin of error : 30 m - 100 m
Remarks:				Location Method:	p4
Elevrc Desc:					
Location Source Date:					
Improvement Location Source:					
Improvement Location Method:					
Source Revision Comment:					
Supplier Comment:					
<u>Overburden and Bedrock</u>					
<u>Materials Interval</u>					
Formation ID:		932043890			
Layer:		4			
Color:					
General Color:					
Mat1:		08			
Most Common Material:		FINE SAND			
Mat2:					
Mat2 Desc:					
Mat3:					
Mat3 Desc:					
Formation Top Depth:		110			
Formation End Depth:		115			
Formation End Depth UOM:		ft			
<u>Overburden and Bedrock</u>					
<u>Materials Interval</u>					
Formation ID:		932043888			
Layer:		2			
Color:		3			
General Color:		BLUE			
Mat1:		05			
Most Common Material:		CLAY			
Mat2:		28			
Mat2 Desc:		SAND			
Mat3:					
Mat3 Desc:					
Formation Top Depth:		34			
Formation End Depth:		65			
Formation End Depth UOM:		ft			
<u>Overburden and Bedrock</u>					
<u>Materials Interval</u>					
Formation ID:		932043887			
Layer:		1			
Color:					
General Color:					
Mat1:		23			
Most Common Material:		PREVIOUSLY DUG			
Mat2:					
Mat2 Desc:					
Mat3:					
Mat3 Desc:					
Formation Top Depth:		0			
Formation End Depth:		34			
Formation End Depth UOM:		ft			
<u>Overburden and Bedrock</u>					

Map Key	Number of Records	Direction/ Distance (m)	Elev/Diff (m)	Site	DB
<u>Materials Interval</u>					
Formation ID:		932043889			
Layer:		3			
Color:		3			
General Color:		BLUE			
Mat1:		08			
Most Common Material:		FINE SAND			
Mat2:		05			
Mat2 Desc:		CLAY			
Mat3:					
Mat3 Desc:					
Formation Top Depth:		65			
Formation End Depth:		110			
Formation End Depth UOM:		ft			
<u>Method of Construction & Well Use</u>					
Method Construction ID:		964904011			
Method Construction Code:		1			
Method Construction:		Cable Tool			
Other Method Construction:					
<u>Pipe Information</u>					
Pipe ID:		10867370			
Casing No:		1			
Comment:					
Alt Name:					
<u>Construction Record - Casing</u>					
Casing ID:		930526477			
Layer:		1			
Material:		1			
Open Hole or Material:		STEEL			
Depth From:					
Depth To:		110			
Casing Diameter:		6			
Casing Diameter UOM:		inch			
Casing Depth UOM:		ft			
<u>Construction Record - Screen</u>					
Screen ID:		933359456			
Layer:		1			
Slot:		006			
Screen Top Depth:		110			
Screen End Depth:		114			
Screen Material:					
Screen Depth UOM:		ft			
Screen Diameter UOM:		inch			
Screen Diameter:		6			
<u>Results of Well Yield Testing</u>					
Pump Test ID:		994904011			
Pump Set At:					
Static Level:		0			
Final Level After Pumping:		100			
Recommended Pump Depth:		100			

Map Key	Number of Records	Direction/ Distance (m)	Elev/Diff (m)	Site	DB
<hr/>					
Pumping Rate:		6			
Flowing Rate:		1			
Recommended Pump Rate:		6			
Levels UOM:		ft			
Rate UOM:		GPM			
Water State After Test Code:		1			
Water State After Test:		CLEAR			
Pumping Test Method:		1			
Pumping Duration HR:		1			
Pumping Duration MIN:		30			
Flowing:		Yes			
 <u>Draw Down & Recovery</u>					
Pump Test Detail ID:		935051100			
Test Type:		Draw Down			
Test Duration:		60			
Test Level:		100			
Test Level UOM:		ft			
 <u>Draw Down & Recovery</u>					
Pump Test Detail ID:		934257510			
Test Type:		Draw Down			
Test Duration:		15			
Test Level:		80			
Test Level UOM:		ft			
 <u>Draw Down & Recovery</u>					
Pump Test Detail ID:		934532038			
Test Type:		Draw Down			
Test Duration:		30			
Test Level:		100			
Test Level UOM:		ft			
 <u>Water Details</u>					
Water ID:		933792029			
Layer:		1			
Kind Code:		1			
Kind:		FRESH			
Water Found Depth:		110			
Water Found Depth UOM:		ft			
<hr/>					
43	1 of 14	E/48.4	265.8 / -6.43	GEORBON TRANSPORTATION SERVICES INC. 14091 HUMBER STA. RD., BOLTON CALEDON TOWN ON	CA
Certificate #:		8-3049-95-			
Application Year:		95			
Issue Date:		4/18/1995			
Approval Type:		Industrial air			
Status:		Approved			
Application Type:					
Client Name:					
Client Address:					
Client City:					
Client Postal Code:					
Project Description:		WASTE OIL FURNACE MODEL CB-4000			
Contaminants:		Suspended Particulate Matter, Nitrogen Oxides, Sulphur Dioxide, Zinc			
Emission Control:					

Map Key	Number of Records	Direction/ Distance (m)	Elev/Diff (m)	Site	DB
43	2 of 14	E/48.4	265.8 / -6.43	GEORBON TRANSPORTATION SERVICES INC. 14091 HUMBER STATION ROAD BOLTON ON L7E 5T1	GEN
Generator No:		ON1673501	PO Box No:		
Status:			Country:		
Approval Years:		94,95,96,97,98,99,00,01	Choice of Contact:		
Contam. Facility:			Co Admin:		
MHSW Facility:			Phone No Admin:		
SIC Code:		4561			
SIC Description:		GEN. FREIGHT TRUCK.			
<u>Detail(s)</u>					
Waste Class:		212			
Waste Class Desc:		ALIPHATIC SOLVENTS			
Waste Class:		213			
Waste Class Desc:		PETROLEUM DISTILLATES			
Waste Class:		251			
Waste Class Desc:		OIL SKIMMINGS & SLUDGES			
Waste Class:		252			
Waste Class Desc:		WASTE OILS & LUBRICANTS			
43	3 of 14	E/48.4	265.8 / -6.43	GEORBON TRANSPORTATION SERVICES INC. P.O. BOX 10 14091 HUMBER STATION ROAD BOLTON ON L7E 5S1	GEN
Generator No:		ON1673501	PO Box No:		
Status:			Country:		
Approval Years:		02,03,04,05,06,07,08	Choice of Contact:		
Contam. Facility:			Co Admin:		
MHSW Facility:			Phone No Admin:		
SIC Code:					
SIC Description:					
<u>Detail(s)</u>					
Waste Class:		252			
Waste Class Desc:		WASTE OILS & LUBRICANTS			
Waste Class:		212			
Waste Class Desc:		ALIPHATIC SOLVENTS			
Waste Class:		213			
Waste Class Desc:		PETROLEUM DISTILLATES			
Waste Class:		251			
Waste Class Desc:		OIL SKIMMINGS & SLUDGES			
Waste Class:		265			
Waste Class Desc:		GRAPHIC ART WASTES			
Waste Class:		265			
Waste Class Desc:		GRAPHIC ART WASTES			
43	4 of 14	E/48.4	265.8 / -6.43	GEORBON TRANSPORTATION SERVICES INC. P.O. BOX 10 14091 HUMBER STATION ROAD	GEN

Map Key	Number of Records	Direction/ Distance (m)	Elev/Diff (m)	Site	DB
BOLTON ON L7E 0Z9					
Generator No:	ON1673501			PO Box No:	
Status:				Country:	
Approval Years:	2009			Choice of Contact:	
Contam. Facility:				Co Admin:	
MHSW Facility:				Phone No Admin:	
SIC Code:	484121, 484122				
SIC Description:	General Freight Trucking Long Distance Truck-Load, General Freight Trucking Long Distance Less Than Truck-Load				
Detail(s)					
Waste Class:	212				
Waste Class Desc:	ALIPHATIC SOLVENTS				
Waste Class:	213				
Waste Class Desc:	PETROLEUM DISTILLATES				
Waste Class:	251				
Waste Class Desc:	OIL SKIMMINGS & SLUDGES				
Waste Class:	252				
Waste Class Desc:	WASTE OILS & LUBRICANTS				
Waste Class:	265				
Waste Class Desc:	GRAPHIC ART WASTES				
43	5 of 14	E/48.4	265.8 / -6.43	GEORBON TRANSPORTATION SERVICES INC. 14091 HUMBER STATION ROAD BOLTON ON L7E 0Z9	GEN
Generator No:	ON1673501			PO Box No:	
Status:				Country:	
Approval Years:	2010			Choice of Contact:	
Contam. Facility:				Co Admin:	
MHSW Facility:				Phone No Admin:	
SIC Code:	484121, 484122				
SIC Description:	General Freight Trucking Long Distance Truck-Load, General Freight Trucking Long Distance Less Than Truck-Load				
Detail(s)					
Waste Class:	265				
Waste Class Desc:	GRAPHIC ART WASTES				
Waste Class:	251				
Waste Class Desc:	OIL SKIMMINGS & SLUDGES				
Waste Class:	252				
Waste Class Desc:	WASTE OILS & LUBRICANTS				
Waste Class:	213				
Waste Class Desc:	PETROLEUM DISTILLATES				
Waste Class:	212				
Waste Class Desc:	ALIPHATIC SOLVENTS				
43	6 of 14	E/48.4	265.8 / -6.43	GEORBON TRANSPORTATION SERVICES INC. 14091 HUMBER STATION ROAD BOLTON ON L7E 0Z9	GEN

Map Key	Number of Records	Direction/ Distance (m)	Elev/Diff (m)	Site	DB
Generator No: ON1673501 Status: Approval Years: 2011 Contam. Facility: MHSW Facility: SIC Code: 484121, 484122 SIC Description: General Freight Trucking Long Distance Truck-Load, General Freight Trucking Long Distance Less Than Truck-Load PO Box No: Country: Choice of Contact: Co Admin: Phone No Admin:					
<u>Detail(s)</u>					
Waste Class:		251			
Waste Class Desc:		OIL SKIMMINGS & SLUDGES			
Waste Class:		252			
Waste Class Desc:		WASTE OILS & LUBRICANTS			
Waste Class:		213			
Waste Class Desc:		PETROLEUM DISTILLATES			
Waste Class:		265			
Waste Class Desc:		GRAPHIC ART WASTES			
Waste Class:		212			
Waste Class Desc:		ALIPHATIC SOLVENTS			
43	7 of 14	E/48.4	265.8 / -6.43	GEORBON TRANSPORTATION SERVICES INC. 14091 HUMBER STATION ROAD BOLTON ON L7E 5T1	GEN
Generator No: ON1673501 Status: Approval Years: 2012 Contam. Facility: MHSW Facility: SIC Code: 484121, 484122 SIC Description: General Freight Trucking Long Distance Truck-Load, General Freight Trucking Long Distance Less Than Truck-Load PO Box No: Country: Choice of Contact: Co Admin: Phone No Admin:					
<u>Detail(s)</u>					
Waste Class:		252			
Waste Class Desc:		WASTE OILS & LUBRICANTS			
Waste Class:		212			
Waste Class Desc:		ALIPHATIC SOLVENTS			
Waste Class:		265			
Waste Class Desc:		GRAPHIC ART WASTES			
Waste Class:		251			
Waste Class Desc:		OIL SKIMMINGS & SLUDGES			
Waste Class:		213			
Waste Class Desc:		PETROLEUM DISTILLATES			
43	8 of 14	E/48.4	265.8 / -6.43	GEORBON TRANSPORTATION SERVICES INC. 14091 HUMBER STATION ROAD BOLTON ON	GEN
Generator No: ON1673501 Status: Approval Years: 2013 PO Box No: Country: Choice of Contact:					

Map Key	Number of Records	Direction/ Distance (m)	Elev/Diff (m)	Site	DB
Contam. Facility: MHSW Facility: SIC Code: 484121, 484122 SIC Description: GENERAL FREIGHT TRUCKING, LONG DISTANCE, TRUCK-LOAD Co Admin: Phone No Admin:					
<u>Detail(s)</u>					
Waste Class: 212 Waste Class Desc: ALIPHATIC SOLVENTS Waste Class: 213 Waste Class Desc: PETROLEUM DISTILLATES Waste Class: 265 Waste Class Desc: GRAPHIC ART WASTES Waste Class: 251 Waste Class Desc: OIL SKIMMINGS & SLUDGES Waste Class: 252 Waste Class Desc: WASTE OILS & LUBRICANTS					
43	9 of 14	E/48.4	265.8 / -6.43	GEORBON TRANSPORTATION SERVICES INC. 14091 HUMBER STATION ROAD BOLTON ON L7E 5S1	GEN
Generator No: ON1673501 Status: Approval Years: 2016 Contam. Facility: No MHSW Facility: No SIC Code: 484121, 484122 SIC Description: GENERAL FREIGHT TRUCKING, LONG DISTANCE, TRUCK-LOAD, 484122 PO Box No: Country: Canada Choice of Contact: CO_OFFICIAL Co Admin: Tim D Harkness Phone No Admin: 905-857-8525 Ext.6246					
<u>Detail(s)</u>					
Waste Class: 265 Waste Class Desc: GRAPHIC ART WASTES Waste Class: 212 Waste Class Desc: ALIPHATIC SOLVENTS Waste Class: 264 Waste Class Desc: PHOTOPROCESSING WASTES Waste Class: 251 Waste Class Desc: OIL SKIMMINGS & SLUDGES Waste Class: 213 Waste Class Desc: PETROLEUM DISTILLATES Waste Class: 252 Waste Class Desc: WASTE OILS & LUBRICANTS					
43	10 of 14	E/48.4	265.8 / -6.43	GEORBON TRANSPORTATION SERVICES INC. 14091 HUMBER STATION ROAD BOLTON ON L7E 5S1	GEN
Generator No: ON1673501 Status: Approval Years: 2015 Contam. Facility: No MHSW Facility: No PO Box No: Country: Canada Choice of Contact: CO_OFFICIAL Co Admin: Tim D Harkness Phone No Admin: 905-857-8525 Ext.6246					

Map Key	Number of Records	Direction/ Distance (m)	Elev/Diff (m)	Site	DB
SIC Code: 484121, 484122 SIC Description: GENERAL FREIGHT TRUCKING, LONG DISTANCE, TRUCK-LOAD, 484122					
<u>Detail(s)</u>					
Waste Class:	252				
Waste Class Desc:	WASTE OILS & LUBRICANTS				
Waste Class:	212				
Waste Class Desc:	ALIPHATIC SOLVENTS				
Waste Class:	213				
Waste Class Desc:	PETROLEUM DISTILLATES				
Waste Class:	265				
Waste Class Desc:	GRAPHIC ART WASTES				
Waste Class:	251				
Waste Class Desc:	OIL SKIMMINGS & SLUDGES				
Waste Class:	264				
Waste Class Desc:	PHOTOPROCESSING WASTES				
43	11 of 14	E/48.4	265.8 / -6.43	GEORBON TRANSPORTATION SERVICES INC. 14091 HUMBER STATION ROAD BOLTON ON L7E 5S1	GEN
Generator No:	ON1673501			PO Box No:	
Status:				Country:	Canada
Approval Years:	2014			Choice of Contact:	CO_OFFICIAL
Contam. Facility:	No			Co Admin:	Tim D Harkness
MHSW Facility:	No			Phone No Admin:	905-857-8525 Ext.6246
SIC Code:	484121, 484122				
SIC Description:	GENERAL FREIGHT TRUCKING, LONG DISTANCE, TRUCK-LOAD, 484122				
<u>Detail(s)</u>					
Waste Class:	265				
Waste Class Desc:	GRAPHIC ART WASTES				
Waste Class:	212				
Waste Class Desc:	ALIPHATIC SOLVENTS				
Waste Class:	251				
Waste Class Desc:	OIL SKIMMINGS & SLUDGES				
Waste Class:	264				
Waste Class Desc:	PHOTOPROCESSING WASTES				
Waste Class:	252				
Waste Class Desc:	WASTE OILS & LUBRICANTS				
Waste Class:	213				
Waste Class Desc:	PETROLEUM DISTILLATES				
43	12 of 14	E/48.4	265.8 / -6.43	CAVALIER TRANSPORTATION SERVICES INC. 14091 HUMBER STATION ROAD BOLTON ON L7E 5S1	GEN
Generator No:	ON1673501			PO Box No:	
Status:	Registered			Country:	Canada
Approval Years:	As of Dec 2018			Choice of Contact:	
Contam. Facility:				Co Admin:	

Map Key	Number of Records	Direction/ Distance (m)	Elev/Diff (m)	Site	DB
MHSW Facility: SIC Code: SIC Description:				Phone No Admin:	
<u>Detail(s)</u>					
Waste Class:		251 L			
Waste Class Desc:		Waste oils/sludges (petroleum based)			
Waste Class:		212 L			
Waste Class Desc:		Aliphatic solvents and residues			
Waste Class:		213 I			
Waste Class Desc:		Petroleum distillates			
Waste Class:		213 T			
Waste Class Desc:		Petroleum distillates			
Waste Class:		252 L			
Waste Class Desc:		Waste crankcase oils and lubricants			
Waste Class:		264 L			
Waste Class Desc:		Photoprocessing wastes			
43	13 of 14	E/48.4	265.8 / -6.43	14091 Humber Station Rd Caledon ON L7E0Z9	EHS
Order No:	20161223036			Nearest Intersection:	
Status:	C			Municipality:	
Report Type:	Standard Report			Client Prov/State:	ON
Report Date:	03-JAN-17			Search Radius (km):	.25
Date Received:	23-DEC-16			X:	-79.771234
Previous Site Name:				Y:	43.870054
Lot/Building Size:					
Additional Info Ordered:					
43	14 of 14	E/48.4	265.8 / -6.43	CAVALIER TRANSPORTATION SERVICES INC. 14091 HUMBER STATION ROAD BOLTON ON L7E 5S1	GEN
Generator No:	ON1673501			PO Box No:	
Status:	Registered			Country:	Canada
Approval Years:	As of Apr 2020			Choice of Contact:	
Contam. Facility:				Co Admin:	
MHSW Facility:				Phone No Admin:	
SIC Code:					
SIC Description:					
<u>Detail(s)</u>					
Waste Class:		251 L			
Waste Class Desc:		Waste oils/sludges (petroleum based)			
Waste Class:		252 L			
Waste Class Desc:		Waste crankcase oils and lubricants			
Waste Class:		264 L			
Waste Class Desc:		Photoprocessing wastes			
Waste Class:		213 T			
Waste Class Desc:		Petroleum distillates			

Map Key	Number of Records	Direction/ Distance (m)	Elev/Diff (m)	Site	DB
Waste Class:		212 L			
Waste Class Desc:		Aliphatic solvents and residues			
Waste Class:		213 I			
Waste Class Desc:		Petroleum distillates			

44	1 of 1	SSW/49.4	263.9 / -8.38	lot 11 con 3 ON	WWIS
Well ID:	4903995			Data Entry Status:	
Construction Date:				Data Src:	1
Primary Water Use:	Domestic			Date Received:	12/28/1972
Sec. Water Use:	0			Selected Flag:	Yes
Final Well Status:	Water Supply			Abandonment Rec:	
Water Type:				Contractor:	5206
Casing Material:				Form Version:	1
Audit No:				Owner:	
Tag:				Street Name:	
Construction Method:				County:	PEEL
Elevation (m):				Municipality:	CALEDON TOWN (ALBION)
Elevation Reliability:				Site Info:	
Depth to Bedrock:				Lot:	011
Well Depth:				Concession:	03
Overburden/Bedrock:				Concession Name:	CON
Pump Rate:				Easting NAD83:	
Static Water Level:				Northing NAD83:	
Flowing (Y/N):				Zone:	
Flow Rate:				UTM Reliability:	
Clear/Cloudy:					
PDF URL (Map):	https://d2khazk8e83rdv.cloudfront.net/moe_mapping/downloads/2Water/Wells_pdfs/490\4903995.pdf				

Bore Hole Information

Bore Hole ID:	10318784	Elevation:	264.559875
DP2BR:		Elevrc:	
Spatial Status:		Zone:	17
Code OB:	o	East83:	597764.6
Code OB Desc:	Overburden	North83:	4857063
Open Hole:		Org CS:	
Cluster Kind:		UTMRC:	4
Date Completed:	11/24/1972	UTMRC Desc:	margin of error : 30 m - 100 m
Remarks:		Location Method:	p4
Elevrc Desc:			
Location Source Date:			
Improvement Location Source:			
Improvement Location Method:			
Source Revision Comment:			
Supplier Comment:			

Overburden and Bedrock Materials Interval

Formation ID:	932043829
Layer:	7
Color:	
General Color:	
Mat1:	08
Most Common Material:	FINE SAND
Mat2:	
Mat2 Desc:	
Mat3:	
Mat3 Desc:	

Map Key	Number of Records	Direction/ Distance (m)	Elev/Diff (m)	Site	DB
Formation Top Depth:		146			
Formation End Depth:		150			
Formation End Depth UOM:		ft			
<u>Overburden and Bedrock Materials Interval</u>					
Formation ID:		932043825			
Layer:		3			
Color:					
General Color:					
Mat1:		14			
Most Common Material:		HARDPAN			
Mat2:					
Mat2 Desc:					
Mat3:					
Mat3 Desc:					
Formation Top Depth:		35			
Formation End Depth:		78			
Formation End Depth UOM:		ft			
<u>Overburden and Bedrock Materials Interval</u>					
Formation ID:		932043823			
Layer:		1			
Color:		6			
General Color:		BROWN			
Mat1:		05			
Most Common Material:		CLAY			
Mat2:					
Mat2 Desc:					
Mat3:					
Mat3 Desc:					
Formation Top Depth:		0			
Formation End Depth:		22			
Formation End Depth UOM:		ft			
<u>Overburden and Bedrock Materials Interval</u>					
Formation ID:		932043824			
Layer:		2			
Color:		3			
General Color:		BLUE			
Mat1:		05			
Most Common Material:		CLAY			
Mat2:					
Mat2 Desc:					
Mat3:					
Mat3 Desc:					
Formation Top Depth:		22			
Formation End Depth:		35			
Formation End Depth UOM:		ft			
<u>Overburden and Bedrock Materials Interval</u>					
Formation ID:		932043827			
Layer:		5			
Color:					
General Color:					

Map Key	Number of Records	Direction/ Distance (m)	Elev/Diff (m)	Site	DB
Mat1:		28			
Most Common Material:		SAND			
Mat2:		06			
Mat2 Desc:		SILT			
Mat3:					
Mat3 Desc:					
Formation Top Depth:		120			
Formation End Depth:		140			
Formation End Depth UOM:		ft			
<u>Overburden and Bedrock Materials Interval</u>					
Formation ID:		932043826			
Layer:		4			
Color:		3			
General Color:		BLUE			
Mat1:		05			
Most Common Material:		CLAY			
Mat2:					
Mat2 Desc:					
Mat3:					
Mat3 Desc:					
Formation Top Depth:		78			
Formation End Depth:		120			
Formation End Depth UOM:		ft			
<u>Overburden and Bedrock Materials Interval</u>					
Formation ID:		932043828			
Layer:		6			
Color:					
General Color:					
Mat1:		28			
Most Common Material:		SAND			
Mat2:					
Mat2 Desc:					
Mat3:					
Mat3 Desc:					
Formation Top Depth:		140			
Formation End Depth:		146			
Formation End Depth UOM:		ft			
<u>Method of Construction & Well Use</u>					
Method Construction ID:		964903995			
Method Construction Code:		1			
Method Construction:		Cable Tool			
Other Method Construction:					
<u>Pipe Information</u>					
Pipe ID:		10867354			
Casing No:		1			
Comment:					
Alt Name:					
<u>Construction Record - Casing</u>					
Casing ID:		930526458			

Map Key	Number of Records	Direction/ Distance (m)	Elev/Diff (m)	Site	DB
<hr/>					
Layer:		1			
Material:		1			
Open Hole or Material:		STEEL			
Depth From:					
Depth To:		142			
Casing Diameter:		6			
Casing Diameter UOM:		inch			
Casing Depth UOM:		ft			
 <u>Construction Record - Screen</u>					
Screen ID:		933359451			
Layer:		1			
Slot:		008			
Screen Top Depth:		142			
Screen End Depth:		146			
Screen Material:					
Screen Depth UOM:		ft			
Screen Diameter UOM:		inch			
Screen Diameter:		5			
 <u>Results of Well Yield Testing</u>					
Pump Test ID:		994903995			
Pump Set At:					
Static Level:					
Final Level After Pumping:		120			
Recommended Pump Depth:		100			
Pumping Rate:		8			
Flowing Rate:		1			
Recommended Pump Rate:		6			
Levels UOM:		ft			
Rate UOM:		GPM			
Water State After Test Code:		1			
Water State After Test:		CLEAR			
Pumping Test Method:		2			
Pumping Duration HR:		4			
Pumping Duration MIN:		0			
Flowing:		Yes			
 <u>Draw Down & Recovery</u>					
Pump Test Detail ID:		934257498			
Test Type:		Draw Down			
Test Duration:		15			
Test Level:		30			
Test Level UOM:		ft			
 <u>Water Details</u>					
Water ID:		933792011			
Layer:		1			
Kind Code:		1			
Kind:		FRESH			
Water Found Depth:		120			
Water Found Depth UOM:		ft			
<hr/>					
45	1 of 1	ENE/49.4	265.9 / -6.40	lot 11 con 5 ON	WWIS
Well ID:	4907399			Data Entry Status:	
Construction Date:				Data Src:	1

Map Key	Number of Records	Direction/ Distance (m)	Elev/Diff (m)	Site	DB
Primary Water Use:	Commerical			Date Received:	11/9/1990
Sec. Water Use:				Selected Flag:	Yes
Final Well Status:	Water Supply			Abandonment Rec:	
Water Type:				Contractor:	4778
Casing Material:				Form Version:	1
Audit No:	77628			Owner:	
Tag:				Street Name:	
Construction Method:				County:	PEEL
Elevation (m):				Municipality:	CALEDON TOWN (ALBION)
Elevation Reliability:				Site Info:	
Depth to Bedrock:				Lot:	011
Well Depth:				Concession:	05
Overburden/Bedrock:				Concession Name:	CON
Pump Rate:				Easting NAD83:	
Static Water Level:				Northing NAD83:	
Flowing (Y/N):				Zone:	
Flow Rate:				UTM Reliability:	
Clear/Cloudy:					
PDF URL (Map):	https://d2khazk8e83rdv.cloudfront.net/moe_mapping/downloads/2Water/Wells_pdfs/490\4907399.pdf				

Bore Hole Information

Bore Hole ID:	10321958	Elevation:	264.812194
DP2BR:	93	Elevrc:	
Spatial Status:		Zone:	17
Code OB:	r	East83:	598634.6
Code OB Desc:	Bedrock	North83:	4858225
Open Hole:		Org CS:	
Cluster Kind:		UTMRC:	5
Date Completed:		UTMRC Desc:	margin of error : 100 m - 300 m
Remarks:		Location Method:	wwr
Elevrc Desc:			
Location Source Date:			
Improvement Location Source:			
Improvement Location Method:			
Source Revision Comment:			
Supplier Comment:			

Overburden and Bedrock Materials Interval

Formation ID:	932058331
Layer:	3
Color:	3
General Color:	BLUE
Mat1:	05
Most Common Material:	CLAY
Mat2:	12
Mat2 Desc:	STONES
Mat3:	73
Mat3 Desc:	HARD
Formation Top Depth:	39
Formation End Depth:	55
Formation End Depth UOM:	ft

Overburden and Bedrock Materials Interval

Formation ID:	932058332
Layer:	4
Color:	
General Color:	

Map Key	Number of Records	Direction/ Distance (m)	Elev/Diff (m)	Site	DB
Mat1:		14			
Most Common Material:		HARDPAN			
Mat2:					
Mat2 Desc:					
Mat3:					
Mat3 Desc:					
Formation Top Depth:		55			
Formation End Depth:		62			
Formation End Depth UOM:		ft			
<u>Overburden and Bedrock Materials Interval</u>					
Formation ID:		932058335			
Layer:		7			
Color:		3			
General Color:		BLUE			
Mat1:		10			
Most Common Material:		COARSE SAND			
Mat2:		11			
Mat2 Desc:		GRAVEL			
Mat3:					
Mat3 Desc:					
Formation Top Depth:		88			
Formation End Depth:		93			
Formation End Depth UOM:		ft			
<u>Overburden and Bedrock Materials Interval</u>					
Formation ID:		932058333			
Layer:		5			
Color:		3			
General Color:		BLUE			
Mat1:		05			
Most Common Material:		CLAY			
Mat2:		73			
Mat2 Desc:		HARD			
Mat3:					
Mat3 Desc:					
Formation Top Depth:		62			
Formation End Depth:		82			
Formation End Depth UOM:		ft			
<u>Overburden and Bedrock Materials Interval</u>					
Formation ID:		932058334			
Layer:		6			
Color:		3			
General Color:		BLUE			
Mat1:		05			
Most Common Material:		CLAY			
Mat2:		12			
Mat2 Desc:		STONES			
Mat3:		11			
Mat3 Desc:		GRAVEL			
Formation Top Depth:		82			
Formation End Depth:		88			
Formation End Depth UOM:		ft			
<u>Overburden and Bedrock</u>					

Map Key	Number of Records	Direction/ Distance (m)	Elev/Diff (m)	Site	DB
<u>Materials Interval</u>					
Formation ID:		932058336			
Layer:		8			
Color:		3			
General Color:		BLUE			
Mat1:		17			
Most Common Material:		SHALE			
Mat2:					
Mat2 Desc:					
Mat3:					
Mat3 Desc:					
Formation Top Depth:		93			
Formation End Depth:		118			
Formation End Depth UOM:		ft			
<u>Overburden and Bedrock</u>					
<u>Materials Interval</u>					
Formation ID:		932058329			
Layer:		1			
Color:		6			
General Color:		BROWN			
Mat1:		05			
Most Common Material:		CLAY			
Mat2:		12			
Mat2 Desc:		STONES			
Mat3:		11			
Mat3 Desc:		GRAVEL			
Formation Top Depth:		0			
Formation End Depth:		19			
Formation End Depth UOM:		ft			
<u>Overburden and Bedrock</u>					
<u>Materials Interval</u>					
Formation ID:		932058330			
Layer:		2			
Color:		3			
General Color:		BLUE			
Mat1:		05			
Most Common Material:		CLAY			
Mat2:		85			
Mat2 Desc:		SOFT			
Mat3:					
Mat3 Desc:					
Formation Top Depth:		19			
Formation End Depth:		39			
Formation End Depth UOM:		ft			
<u>Method of Construction & Well</u>					
<u>Use</u>					
Method Construction ID:		964907399			
Method Construction Code:		1			
Method Construction:		Cable Tool			
Other Method Construction:					
<u>Pipe Information</u>					
Pipe ID:		10870528			
Casing No:		1			

Map Key	Number of Records	Direction/ Distance (m)	Elev/Diff (m)	Site	DB
Comment: Alt Name:					
<u>Construction Record - Casing</u>					
Casing ID:		930531186			
Layer:		1			
Material:		1			
Open Hole or Material:		STEEL			
Depth From:					
Depth To:		88			
Casing Diameter:		6			
Casing Diameter UOM:		inch			
Casing Depth UOM:		ft			
<u>Construction Record - Screen</u>					
Screen ID:		933360216			
Layer:		1			
Slot:		025			
Screen Top Depth:		88			
Screen End Depth:		93			
Screen Material:					
Screen Depth UOM:		ft			
Screen Diameter UOM:		inch			
Screen Diameter:		6			
<u>Results of Well Yield Testing</u>					
Pump Test ID:		994907399			
Pump Set At:					
Static Level:		22			
Final Level After Pumping:		80			
Recommended Pump Depth:		84			
Pumping Rate:		10			
Flowing Rate:					
Recommended Pump Rate:		10			
Levels UOM:		ft			
Rate UOM:		GPM			
Water State After Test Code:		1			
Water State After Test:		CLEAR			
Pumping Test Method:		2			
Pumping Duration HR:		2			
Pumping Duration MIN:		0			
Flowing:		No			
<u>Draw Down & Recovery</u>					
Pump Test Detail ID:		934531572			
Test Type:		Draw Down			
Test Duration:		30			
Test Level:		60			
Test Level UOM:		ft			
<u>Draw Down & Recovery</u>					
Pump Test Detail ID:		934785647			
Test Type:		Draw Down			
Test Duration:		45			
Test Level:		68			
Test Level UOM:		ft			

Map Key	Number of Records	Direction/ Distance (m)	Elev/Diff (m)	Site	DB
<u>Draw Down & Recovery</u>					
Pump Test Detail ID:	934257042				
Test Type:	Draw Down				
Test Duration:	15				
Test Level:	50				
Test Level UOM:	ft				
<u>Draw Down & Recovery</u>					
Pump Test Detail ID:	935051154				
Test Type:	Draw Down				
Test Duration:	60				
Test Level:	75				
Test Level UOM:	ft				
<u>Water Details</u>					
Water ID:	933795502				
Layer:	1				
Kind Code:	1				
Kind:	FRESH				
Water Found Depth:	88				
Water Found Depth UOM:	ft				
46	1 of 1	SSW/51.9	265.2 / -7.09	14098 GORE RD lot 11 con 3 Caledon ON	WWIS
Well ID:	7275497			Data Entry Status:	
Construction Date:				Data Src:	
Primary Water Use:	Domestic			Date Received:	11/24/2016
Sec. Water Use:				Selected Flag:	Yes
Final Well Status:	Water Supply			Abandonment Rec:	
Water Type:				Contractor:	1663
Casing Material:				Form Version:	7
Audit No:	Z212008			Owner:	
Tag:	A185270			Street Name:	14098 GORE RD
Construction Method:				County:	PEEL
Elevation (m):				Municipality:	CALEDON TOWN (ALBION)
Elevation Reliability:				Site Info:	
Depth to Bedrock:				Lot:	011
Well Depth:				Concession:	03
Overburden/Bedrock:				Concession Name:	CON
Pump Rate:				Easting NAD83:	
Static Water Level:				Northing NAD83:	
Flowing (Y/N):				Zone:	
Flow Rate:				UTM Reliability:	
Clear/Cloudy:					
PDF URL (Map):		https://d2khazk8e83rdv.cloudfront.net/moe_mapping/downloads/2Water/Wells_pdfs/727\7275497.pdf			
<u>Bore Hole Information</u>					
Bore Hole ID:	1006295810			Elevation:	265.365112
DP2BR:				Elevrc:	
Spatial Status:				Zone:	17
Code OB:				East83:	597641
Code OB Desc:				North83:	4857180
Open Hole:				Org CS:	UTM83
Cluster Kind:				UTMRC:	4
Date Completed:	5/6/2016			UTMRC Desc:	margin of error : 30 m - 100 m
Remarks:				Location Method:	wwr

Map Key	Number of Records	Direction/ Distance (m)	Elev/Diff (m)	Site	DB
Elevrc Desc: Location Source Date: Improvement Location Source: Improvement Location Method: Source Revision Comment: Supplier Comment:					
<u>Overburden and Bedrock</u> <u>Materials Interval</u>					
Formation ID:		1006438317			
Layer:		7			
Color:		2			
General Color:		GREY			
Mat1:		28			
Most Common Material:		SAND			
Mat2:		11			
Mat2 Desc:		GRAVEL			
Mat3:					
Mat3 Desc:					
Formation Top Depth:		125			
Formation End Depth:		133			
Formation End Depth UOM:		ft			
<u>Overburden and Bedrock</u> <u>Materials Interval</u>					
Formation ID:		1006438314			
Layer:		4			
Color:		2			
General Color:		GREY			
Mat1:		06			
Most Common Material:		SILT			
Mat2:					
Mat2 Desc:					
Mat3:					
Mat3 Desc:					
Formation Top Depth:		98			
Formation End Depth:		110			
Formation End Depth UOM:		ft			
<u>Overburden and Bedrock</u> <u>Materials Interval</u>					
Formation ID:		1006438316			
Layer:		6			
Color:		2			
General Color:		GREY			
Mat1:		28			
Most Common Material:		SAND			
Mat2:		05			
Mat2 Desc:		CLAY			
Mat3:					
Mat3 Desc:					
Formation Top Depth:		113			
Formation End Depth:		125			
Formation End Depth UOM:		ft			
<u>Overburden and Bedrock</u> <u>Materials Interval</u>					
Formation ID:		1006438311			

Map Key	Number of Records	Direction/ Distance (m)	Elev/Diff (m)	Site	DB
Layer:		1			
Color:		6			
General Color:		BROWN			
Mat1:		05			
Most Common Material:		CLAY			
Mat2:					
Mat2 Desc:					
Mat3:					
Mat3 Desc:					
Formation Top Depth:		0			
Formation End Depth:		16			
Formation End Depth UOM:		ft			
<u>Overburden and Bedrock</u>					
<u>Materials Interval</u>					
Formation ID:		1006438312			
Layer:		2			
Color:		2			
General Color:		GREY			
Mat1:		05			
Most Common Material:		CLAY			
Mat2:		12			
Mat2 Desc:		STONES			
Mat3:					
Mat3 Desc:					
Formation Top Depth:		16			
Formation End Depth:		38			
Formation End Depth UOM:		ft			
<u>Overburden and Bedrock</u>					
<u>Materials Interval</u>					
Formation ID:		1006438318			
Layer:		8			
Color:		2			
General Color:		GREY			
Mat1:		17			
Most Common Material:		SHALE			
Mat2:					
Mat2 Desc:					
Mat3:					
Mat3 Desc:					
Formation Top Depth:		133			
Formation End Depth:		143			
Formation End Depth UOM:		ft			
<u>Overburden and Bedrock</u>					
<u>Materials Interval</u>					
Formation ID:		1006438315			
Layer:		5			
Color:		2			
General Color:		GREY			
Mat1:		05			
Most Common Material:		CLAY			
Mat2:		06			
Mat2 Desc:		SILT			
Mat3:					
Mat3 Desc:					
Formation Top Depth:		110			
Formation End Depth:		113			
Formation End Depth UOM:		ft			

Map Key	Number of Records	Direction/ Distance (m)	Elev/Diff (m)	Site	DB
<u>Overburden and Bedrock Materials Interval</u>					
Formation ID:		1006438313			
Layer:		3			
Color:		2			
General Color:		GREY			
Mat1:		06			
Most Common Material:		SILT			
Mat2:		28			
Mat2 Desc:		SAND			
Mat3:					
Mat3 Desc:					
Formation Top Depth:		38			
Formation End Depth:		98			
Formation End Depth UOM:		ft			
<u>Annular Space/Abandonment Sealing Record</u>					
Plug ID:		1006438355			
Layer:		1			
Plug From:		0			
Plug To:		20			
Plug Depth UOM:		ft			
<u>Annular Space/Abandonment Sealing Record</u>					
Plug ID:		1006438356			
Layer:		2			
Plug From:		20			
Plug To:		137			
Plug Depth UOM:		ft			
<u>Method of Construction & Well Use</u>					
Method Construction ID:		1006438354			
Method Construction Code:		2			
Method Construction:		Rotary (Convent.)			
Other Method Construction:					
<u>Pipe Information</u>					
Pipe ID:		1006438309			
Casing No:		0			
Comment:					
Alt Name:					
<u>Construction Record - Casing</u>					
Casing ID:		1006438325			
Layer:		4			
Material:		1			
Open Hole or Material:		STEEL			
Depth From:		127			
Depth To:		137			
Casing Diameter:		5			
Casing Diameter UOM:		inch			

Map Key	Number of Records	Direction/ Distance (m)	Elev/Diff (m)	Site	DB
Casing Depth UOM:		ft			
<u>Construction Record - Casing</u>					
Casing ID:		1006438324			
Layer:		3			
Material:		1			
Open Hole or Material:		STEEL			
Depth From:		114			
Depth To:		112			
Casing Diameter:		5			
Casing Diameter UOM:		inch			
Casing Depth UOM:		ft			
<u>Construction Record - Casing</u>					
Casing ID:		1006438322			
Layer:		1			
Material:		1			
Open Hole or Material:		STEEL			
Depth From:		-1			
Depth To:		19			
Casing Diameter:		10			
Casing Diameter UOM:		inch			
Casing Depth UOM:		ft			
<u>Construction Record - Casing</u>					
Casing ID:		1006438323			
Layer:		2			
Material:		1			
Open Hole or Material:		STEEL			
Depth From:		-2			
Depth To:		117			
Casing Diameter:		6			
Casing Diameter UOM:		inch			
Casing Depth UOM:		ft			
<u>Construction Record - Casing</u>					
Casing ID:		1006438326			
Layer:		5			
Material:					
Open Hole or Material:					
Depth From:					
Depth To:					
Casing Diameter:					
Casing Diameter UOM:		inch			
Casing Depth UOM:		ft			
<u>Construction Record - Screen</u>					
Screen ID:		1006438327			
Layer:		1			
Slot:		8			
Screen Top Depth:		117			
Screen End Depth:		127			
Screen Material:		8			
Screen Depth UOM:		ft			
Screen Diameter UOM:		inch			
Screen Diameter:		6			

Map Key	Number of Records	Direction/ Distance (m)	Elev/Diff (m)	Site	DB
<u>Results of Well Yield Testing</u>					
Pump Test ID:		1006438310			
Pump Set At:		110			
Static Level:					
Final Level After Pumping:		71			
Recommended Pump Depth:		110			
Pumping Rate:		2			
Flowing Rate:		1			
Recommended Pump Rate:		2			
Levels UOM:		ft			
Rate UOM:		GPM			
Water State After Test Code:		1			
Water State After Test:		CLEAR			
Pumping Test Method:		0			
Pumping Duration HR:		2			
Pumping Duration MIN:		0			
Flowing:					
<u>Draw Down & Recovery</u>					
Pump Test Detail ID:		1006438336			
Test Type:		Draw Down			
Test Duration:		5			
Test Level:		8.3			
Test Level UOM:		ft			
<u>Draw Down & Recovery</u>					
Pump Test Detail ID:		1006438329			
Test Type:		Recovery			
Test Duration:		1			
Test Level:		70			
Test Level UOM:		ft			
<u>Draw Down & Recovery</u>					
Pump Test Detail ID:		1006438335			
Test Type:		Recovery			
Test Duration:		4			
Test Level:		65.3			
Test Level UOM:		ft			
<u>Draw Down & Recovery</u>					
Pump Test Detail ID:		1006438346			
Test Type:		Recovery			
Test Duration:		30			
Test Level:		41.8			
Test Level UOM:		ft			
<u>Draw Down & Recovery</u>					
Pump Test Detail ID:		1006438350			
Test Type:		Recovery			
Test Duration:		50			
Test Level:		27.8			
Test Level UOM:		ft			
<u>Draw Down & Recovery</u>					

Map Key	Number of Records	Direction/ Distance (m)	Elev/Diff (m)	Site	DB
Pump Test Detail ID:		1006438337			
Test Type:		Draw Down			
Test Duration:		10			
Test Level:		11.9			
Test Level UOM:		ft			
<u>Draw Down & Recovery</u>					
Pump Test Detail ID:		1006438328			
Test Type:		Draw Down			
Test Duration:		1			
Test Level:		3.2			
Test Level UOM:		ft			
<u>Draw Down & Recovery</u>					
Pump Test Detail ID:		1006438352			
Test Type:		Recovery			
Test Duration:		60			
Test Level:		23.1			
Test Level UOM:		ft			
<u>Draw Down & Recovery</u>					
Pump Test Detail ID:		1006438351			
Test Type:		Draw Down			
Test Duration:		60			
Test Level:		52			
Test Level UOM:		ft			
<u>Draw Down & Recovery</u>					
Pump Test Detail ID:		1006438338			
Test Type:		Recovery			
Test Duration:		10			
Test Level:		60			
Test Level UOM:		ft			
<u>Draw Down & Recovery</u>					
Pump Test Detail ID:		1006438347			
Test Type:		Draw Down			
Test Duration:		40			
Test Level:		39.7			
Test Level UOM:		ft			
<u>Draw Down & Recovery</u>					
Pump Test Detail ID:		1006438340			
Test Type:		Recovery			
Test Duration:		15			
Test Level:		54.7			
Test Level UOM:		ft			
<u>Draw Down & Recovery</u>					
Pump Test Detail ID:		1006438342			
Test Type:		Recovery			
Test Duration:		20			

Map Key	Number of Records	Direction/ Distance (m)	Elev/Diff (m)	Site	DB
Test Level:		50.2			
Test Level UOM:		ft			
<u>Draw Down & Recovery</u>					
Pump Test Detail ID:		1006438343			
Test Type:		Draw Down			
Test Duration:		25			
Test Level:		29.2			
Test Level UOM:		ft			
<u>Draw Down & Recovery</u>					
Pump Test Detail ID:		1006438339			
Test Type:		Draw Down			
Test Duration:		15			
Test Level:		19.1			
Test Level UOM:		ft			
<u>Draw Down & Recovery</u>					
Pump Test Detail ID:		1006438341			
Test Type:		Draw Down			
Test Duration:		20			
Test Level:		24.9			
Test Level UOM:		ft			
<u>Draw Down & Recovery</u>					
Pump Test Detail ID:		1006438330			
Test Type:		Draw Down			
Test Duration:		2			
Test Level:		4.3			
Test Level UOM:		ft			
<u>Draw Down & Recovery</u>					
Pump Test Detail ID:		1006438331			
Test Type:		Recovery			
Test Duration:		2			
Test Level:		68.8			
Test Level UOM:		ft			
<u>Draw Down & Recovery</u>					
Pump Test Detail ID:		1006438334			
Test Type:		Draw Down			
Test Duration:		4			
Test Level:		7			
Test Level UOM:		ft			
<u>Draw Down & Recovery</u>					
Pump Test Detail ID:		1006438348			
Test Type:		Recovery			
Test Duration:		40			
Test Level:		34.5			
Test Level UOM:		ft			

Map Key	Number of Records	Direction/ Distance (m)	Elev/Diff (m)	Site	DB
<u>Draw Down & Recovery</u>					
Pump Test Detail ID:		1006438333			
Test Type:		Recovery			
Test Duration:		3			
Test Level:		67.6			
Test Level UOM:		ft			
<u>Draw Down & Recovery</u>					
Pump Test Detail ID:		1006438332			
Test Type:		Draw Down			
Test Duration:		3			
Test Level:		5.7			
Test Level UOM:		ft			
<u>Draw Down & Recovery</u>					
Pump Test Detail ID:		1006438345			
Test Type:		Draw Down			
Test Duration:		30			
Test Level:		33.4			
Test Level UOM:		ft			
<u>Draw Down & Recovery</u>					
Pump Test Detail ID:		1006438349			
Test Type:		Draw Down			
Test Duration:		50			
Test Level:		48.7			
Test Level UOM:		ft			
<u>Draw Down & Recovery</u>					
Pump Test Detail ID:		1006438344			
Test Type:		Recovery			
Test Duration:		25			
Test Level:		45.9			
Test Level UOM:		ft			
<u>Water Details</u>					
Water ID:		1006438321			
Layer:					
Kind Code:					
Kind:					
Water Found Depth:					
Water Found Depth UOM:		ft			
<u>Hole Diameter</u>					
Hole ID:		1006438320			
Diameter:		8.5			
Depth From:		20			
Depth To:		117			
Hole Depth UOM:		ft			
Hole Diameter UOM:		inch			
<u>Hole Diameter</u>					

Map Key	Number of Records	Direction/ Distance (m)	Elev/Diff (m)	Site	DB
Hole ID:		1006438319			
Diameter:		14			
Depth From:		0			
Depth To:		20			
Hole Depth UOM:		ft			
Hole Diameter UOM:		inch			

47	1 of 1	E/53.1	264.9 / -7.40	lot 11 con 5 ON	WWIS
Well ID:	4900273			Data Entry Status:	
Construction Date:				Data Src:	1
Primary Water Use:	Domestic			Date Received:	12/13/1960
Sec. Water Use:	0			Selected Flag:	Yes
Final Well Status:	Water Supply			Abandonment Rec:	
Water Type:				Contractor:	1308
Casing Material:				Form Version:	1
Audit No:				Owner:	
Tag:				Street Name:	
Construction Method:				County:	PEEL
Elevation (m):				Municipality:	CALEDON TOWN (ALBION)
Elevation Reliability:				Site Info:	
Depth to Bedrock:				Lot:	011
Well Depth:				Concession:	05
Overburden/Bedrock:				Concession Name:	CON
Pump Rate:				Easting NAD83:	
Static Water Level:				Northing NAD83:	
Flowing (Y/N):				Zone:	
Flow Rate:				UTM Reliability:	
Clear/Cloudy:					

PDF URL (Map): https://d2khazk8e83rdv.cloudfront.net/moe_mapping/downloads/2Water/Wells_pdfs/490\4900273.pdf

Bore Hole Information

Bore Hole ID:	10315121	Elevation:	265.363006
DP2BR:		Elevrc:	
Spatial Status:		Zone:	17
Code OB:	0	East83:	598846.6
Code OB Desc:	Overburden	North83:	4858021
Open Hole:		Org CS:	
Cluster Kind:		UTMRC:	5
Date Completed:	11/7/1960	UTMRC Desc:	margin of error : 100 m - 300 m
Remarks:		Location Method:	p5
Elevrc Desc:			
Location Source Date:			
Improvement Location Source:			
Improvement Location Method:			
Source Revision Comment:			
Supplier Comment:			

Overburden and Bedrock Materials Interval

Formation ID:	932029365
Layer:	3
Color:	
General Color:	
Mat1:	09
Most Common Material:	MEDIUM SAND
Mat2:	
Mat2 Desc:	
Mat3:	

Map Key	Number of Records	Direction/ Distance (m)	Elev/Diff (m)	Site	DB
Mat3 Desc:					
Formation Top Depth:		8			
Formation End Depth:		18			
Formation End Depth UOM:		ft			
<u>Overburden and Bedrock Materials Interval</u>					
Formation ID:		932029363			
Layer:		1			
Color:		6			
General Color:		BROWN			
Mat1:		05			
Most Common Material:		CLAY			
Mat2:					
Mat2 Desc:					
Mat3:					
Mat3 Desc:					
Formation Top Depth:		0			
Formation End Depth:		5			
Formation End Depth UOM:		ft			
<u>Overburden and Bedrock Materials Interval</u>					
Formation ID:		932029364			
Layer:		2			
Color:					
General Color:					
Mat1:		05			
Most Common Material:		CLAY			
Mat2:		09			
Mat2 Desc:		MEDIUM SAND			
Mat3:					
Mat3 Desc:					
Formation Top Depth:		5			
Formation End Depth:		8			
Formation End Depth UOM:		ft			
<u>Method of Construction & Well Use</u>					
Method Construction ID:		964900273			
Method Construction Code:		6			
Method Construction:		Boring			
Other Method Construction:					
<u>Pipe Information</u>					
Pipe ID:		10863691			
Casing No:		1			
Comment:					
Alt Name:					
<u>Construction Record - Casing</u>					
Casing ID:		930521201			
Layer:		1			
Material:		3			
Open Hole or Material:		CONCRETE			
Depth From:					
Depth To:		18			

Map Key	Number of Records	Direction/ Distance (m)	Elev/Diff (m)	Site	DB
Casing Diameter: 30 Casing Diameter UOM: inch Casing Depth UOM: ft					
Results of Well Yield Testing					
Pump Test ID: 994900273 Pump Set At: Static Level: Final Level After Pumping: Recommended Pump Depth: Pumping Rate: 3 Flowing Rate: Recommended Pump Rate: Levels UOM: ft Rate UOM: GPM Water State After Test Code: 1 Water State After Test: CLEAR Pumping Test Method: 1 Pumping Duration HR: 8 Pumping Duration MIN: 0 Flowing: No					
Water Details					
Water ID: 933788230 Layer: 1 Kind Code: 1 Kind: FRESH Water Found Depth: 6 Water Found Depth UOM: ft					
48	1 of 1	E/58.5	264.9 / -7.40	lot 10 con 4 ON	WWIS
Well ID: 4906470 Construction Date: Primary Water Use: Commerical Sec. Water Use: Water Supply Final Well Status: Water Type: Casing Material: Audit No: Tag: Construction Method: Elevation (m): Elevation Reliability: Depth to Bedrock: Well Depth: Overburden/Bedrock: Pump Rate: Static Water Level: Flowing (Y/N): Flow Rate: Clear/Cloudy:					
Data Entry Status: Data Src: 1 Date Received: 6/1/1986 Selected Flag: Yes Abandonment Rec: Contractor: 1663 Form Version: 1 Owner: Street Name: County: PEEL Municipality: CALEDON TOWN (ALBION) Site Info: Lot: 010 Concession: 04 Concession Name: CON Easting NAD83: Northing NAD83: Zone: UTM Reliability:					
PDF URL (Map): https://d2khazk8e83rdv.cloudfront.net/moe_mapping/downloads/2Water/Wells_pdfs/490\4906470.pdf					
Bore Hole Information					
Bore Hole ID: 10321035 DP2BR: 107 Elevation: 264.942749 Elevrc:					

Map Key	Number of Records	Direction/ Distance (m)	Elev/Diff (m)	Site	DB
<hr/>					
Spatial Status:				Zone:	17
Code OB:	h			East83:	598853.6
Code OB Desc:	Mixed in a Layer			North83:	4857932
Open Hole:				Org CS:	
Cluster Kind:				UTMRC:	5
Date Completed:	11/1/1985			UTMRC Desc:	margin of error : 100 m - 300 m
Remarks:				Location Method:	wwr
Elevrc Desc:					
Location Source Date:					
Improvement Location Source:					
Improvement Location Method:					
Source Revision Comment:					
Supplier Comment:					
<u>Overburden and Bedrock</u>					
<u>Materials Interval</u>					
Formation ID:		932053816			
Layer:		7			
Color:		2			
General Color:		GREY			
Mat1:		05			
Most Common Material:		CLAY			
Mat2:		17			
Mat2 Desc:		SHALE			
Mat3:					
Mat3 Desc:					
Formation Top Depth:		107			
Formation End Depth:		125			
Formation End Depth UOM:		ft			
<u>Overburden and Bedrock</u>					
<u>Materials Interval</u>					
Formation ID:		932053812			
Layer:		3			
Color:		3			
General Color:		BLUE			
Mat1:		05			
Most Common Material:		CLAY			
Mat2:					
Mat2 Desc:					
Mat3:					
Mat3 Desc:					
Formation Top Depth:		6			
Formation End Depth:		11			
Formation End Depth UOM:		ft			
<u>Overburden and Bedrock</u>					
<u>Materials Interval</u>					
Formation ID:		932053813			
Layer:		4			
Color:		6			
General Color:		BROWN			
Mat1:		09			
Most Common Material:		MEDIUM SAND			
Mat2:					
Mat2 Desc:					
Mat3:					
Mat3 Desc:					
Formation Top Depth:		11			
Formation End Depth:		83			

Map Key	Number of Records	Direction/ Distance (m)	Elev/Diff (m)	Site	DB
Formation End Depth UOM:		ft			
<u>Overburden and Bedrock Materials Interval</u>					
Formation ID:		932053811			
Layer:		2			
Color:		6			
General Color:		BROWN			
Mat1:		05			
Most Common Material:		CLAY			
Mat2:		11			
Mat2 Desc:		GRAVEL			
Mat3:					
Mat3 Desc:					
Formation Top Depth:		1			
Formation End Depth:		6			
Formation End Depth UOM:		ft			
<u>Overburden and Bedrock Materials Interval</u>					
Formation ID:		932053810			
Layer:		1			
Color:		8			
General Color:		BLACK			
Mat1:		02			
Most Common Material:		TOPSOIL			
Mat2:					
Mat2 Desc:					
Mat3:					
Mat3 Desc:					
Formation Top Depth:		0			
Formation End Depth:		1			
Formation End Depth UOM:		ft			
<u>Overburden and Bedrock Materials Interval</u>					
Formation ID:		932053814			
Layer:		5			
Color:		2			
General Color:		GREY			
Mat1:		09			
Most Common Material:		MEDIUM SAND			
Mat2:					
Mat2 Desc:					
Mat3:					
Mat3 Desc:					
Formation Top Depth:		83			
Formation End Depth:		92			
Formation End Depth UOM:		ft			
<u>Overburden and Bedrock Materials Interval</u>					
Formation ID:		932053815			
Layer:		6			
Color:		3			
General Color:		BLUE			
Mat1:		05			
Most Common Material:		CLAY			

Map Key	Number of Records	Direction/ Distance (m)	Elev/Diff (m)	Site	DB
Mat2:		11			
Mat2 Desc:		GRAVEL			
Mat3:					
Mat3 Desc:					
Formation Top Depth:		92			
Formation End Depth:		107			
Formation End Depth UOM:		ft			
<u>Annular Space/Abandonment Sealing Record</u>					
Plug ID:		933170013			
Layer:		1			
Plug From:		90			
Plug To:		125			
Plug Depth UOM:		ft			
<u>Method of Construction & Well Use</u>					
Method Construction ID:		964906470			
Method Construction Code:		2			
Method Construction:		Rotary (Convent.)			
Other Method Construction:					
<u>Pipe Information</u>					
Pipe ID:		10869605			
Casing No:		1			
Comment:					
Alt Name:					
<u>Construction Record - Casing</u>					
Casing ID:		930529727			
Layer:		1			
Material:		1			
Open Hole or Material:		STEEL			
Depth From:					
Depth To:		87			
Casing Diameter:		6			
Casing Diameter UOM:		inch			
Casing Depth UOM:		ft			
<u>Construction Record - Screen</u>					
Screen ID:		933359977			
Layer:		1			
Slot:		010			
Screen Top Depth:		87			
Screen End Depth:		90			
Screen Material:					
Screen Depth UOM:		ft			
Screen Diameter UOM:		inch			
Screen Diameter:		6			
<u>Results of Well Yield Testing</u>					
Pump Test ID:		994906470			
Pump Set At:					
Static Level:		4			

Map Key	Number of Records	Direction/ Distance (m)	Elev/Diff (m)	Site	DB
<hr/>					
Final Level After Pumping:	83				
Recommended Pump Depth:	80				
Pumping Rate:	18				
Flowing Rate:					
Recommended Pump Rate:	12				
Levels UOM:	ft				
Rate UOM:	GPM				
Water State After Test Code:	1				
Water State After Test:	CLEAR				
Pumping Test Method:	1				
Pumping Duration HR:	1				
Pumping Duration MIN:	30				
Flowing:	No				
 <u>Draw Down & Recovery</u>					
Pump Test Detail ID:	934254228				
Test Type:	Recovery				
Test Duration:	15				
Test Level:	4				
Test Level UOM:	ft				
 <u>Water Details</u>					
Water ID:	933794446				
Layer:	1				
Kind Code:	1				
Kind:	FRESH				
Water Found Depth:	80				
Water Found Depth UOM:	ft				

49	1 of 1	S/58.7	261.0 / -11.22	lot 10 con 3 ON	WWIS
<hr/>					
Well ID:	4908027			Data Entry Status:	
Construction Date:				Data Src:	1
Primary Water Use:	Domestic			Date Received:	9/21/1995
Sec. Water Use:				Selected Flag:	Yes
Final Well Status:	Water Supply			Abandonment Rec:	
Water Type:				Contractor:	3108
Casing Material:				Form Version:	1
Audit No:	156237			Owner:	
Tag:				Street Name:	
Construction Method:				County:	PEEL
Elevation (m):				Municipality:	CALEDON TOWN (ALBION)
Elevation Reliability:				Site Info:	
Depth to Bedrock:				Lot:	010
Well Depth:				Concession:	03
Overburden/Bedrock:				Concession Name:	CON
Pump Rate:				Easting NAD83:	
Static Water Level:				Northing NAD83:	
Flowing (Y/N):				Zone:	
Flow Rate:				UTM Reliability:	
Clear/Cloudy:					
PDF URL (Map):	https://d2khazk8e83rdv.cloudfront.net/moe_mapping/downloads/2Water/Wells_pdfs/490\4908027.pdf				

Bore Hole Information

Bore Hole ID:	10322586	Elevation:	261.932586
DP2BR:		Elevrc:	
Spatial Status:	Improved	Zone:	17

Map Key	Number of Records	Direction/ Distance (m)	Elev/Diff (m)	Site	DB
Code OB:	0			East83:	597914
Code OB Desc:	Overburden			North83:	4856940
Open Hole:				Org CS:	N83
Cluster Kind:				UTMRC:	4
Date Completed:	8/16/1995			UTMRC Desc:	margin of error : 30 m - 100 m
Remarks:				Location Method:	
Elevrc Desc:					
Location Source Date:	As of Fall, 2005				
Improvement Location Source:	YPDT_Master_A.mdb from Conservation Authority Moraine Coalition				
Improvement Location Method:	Map				
Source Revision Comment:	Sourced from Hunter and Assoc. by CAMC. Source notes: HUNTER 2001 ORM AVI STUDY; OBM (UTM 1982) /Orthophoto (1999)/Parcels 2001; Original units in CAMC's source: UTM NAD83 UTMs and Gnd Elev updated by Hunter Brought into CAMC data on: 02/08/2002. Source ID: 4908027				
Supplier Comment:	Changed from lot/centroid coordinates.				
<u>Overburden and Bedrock</u>					
<u>Materials Interval</u>					
Formation ID:	932061502				
Layer:	1				
Color:					
General Color:					
Mat1:	02				
Most Common Material:	TOPSOIL				
Mat2:					
Mat2 Desc:					
Mat3:					
Mat3 Desc:					
Formation Top Depth:	0				
Formation End Depth:	2				
Formation End Depth UOM:	ft				
<u>Overburden and Bedrock</u>					
<u>Materials Interval</u>					
Formation ID:	932061504				
Layer:	3				
Color:	3				
General Color:	BLUE				
Mat1:	05				
Most Common Material:	CLAY				
Mat2:					
Mat2 Desc:					
Mat3:					
Mat3 Desc:					
Formation Top Depth:	12				
Formation End Depth:	27				
Formation End Depth UOM:	ft				
<u>Overburden and Bedrock</u>					
<u>Materials Interval</u>					
Formation ID:	932061503				
Layer:	2				
Color:	6				
General Color:	BROWN				
Mat1:	05				
Most Common Material:	CLAY				
Mat2:					
Mat2 Desc:					
Mat3:					
Mat3 Desc:					
Formation Top Depth:	2				

Map Key	Number of Records	Direction/ Distance (m)	Elev/Diff (m)	Site	DB
Formation End Depth:		12			
Formation End Depth UOM:		ft			
<u>Overburden and Bedrock Materials Interval</u>					
Formation ID:		932061506			
Layer:		5			
Color:		3			
General Color:		BLUE			
Mat1:		05			
Most Common Material:		CLAY			
Mat2:		85			
Mat2 Desc:		SOFT			
Mat3:					
Mat3 Desc:					
Formation Top Depth:		78			
Formation End Depth:		124			
Formation End Depth UOM:		ft			
<u>Overburden and Bedrock Materials Interval</u>					
Formation ID:		932061507			
Layer:		6			
Color:		6			
General Color:		BROWN			
Mat1:		28			
Most Common Material:		SAND			
Mat2:					
Mat2 Desc:					
Mat3:					
Mat3 Desc:					
Formation Top Depth:		124			
Formation End Depth:		130			
Formation End Depth UOM:		ft			
<u>Overburden and Bedrock Materials Interval</u>					
Formation ID:		932061505			
Layer:		4			
Color:		3			
General Color:		BLUE			
Mat1:		05			
Most Common Material:		CLAY			
Mat2:		11			
Mat2 Desc:		GRAVEL			
Mat3:					
Mat3 Desc:					
Formation Top Depth:		27			
Formation End Depth:		78			
Formation End Depth UOM:		ft			
<u>Annular Space/Abandonment Sealing Record</u>					
Plug ID:		933170717			
Layer:		2			
Plug From:		20			
Plug To:		121			
Plug Depth UOM:		ft			

Map Key	Number of Records	Direction/ Distance (m)	Elev/Diff (m)	Site	DB
<u>Annular Space/Abandonment Sealing Record</u>					
Plug ID:		933170716			
Layer:		1			
Plug From:		0			
Plug To:		20			
Plug Depth UOM:		ft			
<u>Method of Construction & Well Use</u>					
Method Construction ID:		964908027			
Method Construction Code:		2			
Method Construction:		Rotary (Convent.)			
Other Method Construction:					
<u>Pipe Information</u>					
Pipe ID:		10871156			
Casing No:		1			
Comment:					
Alt Name:					
<u>Construction Record - Casing</u>					
Casing ID:		930532030			
Layer:		1			
Material:		1			
Open Hole or Material:		STEEL			
Depth From:					
Depth To:		121			
Casing Diameter:		6			
Casing Diameter UOM:		inch			
Casing Depth UOM:		ft			
<u>Construction Record - Casing</u>					
Casing ID:		930532031			
Layer:		2			
Material:		1			
Open Hole or Material:		STEEL			
Depth From:					
Depth To:		124			
Casing Diameter:		5			
Casing Diameter UOM:		inch			
Casing Depth UOM:		ft			
<u>Construction Record - Screen</u>					
Screen ID:		933360438			
Layer:		1			
Slot:		008			
Screen Top Depth:		124			
Screen End Depth:		130			
Screen Material:					
Screen Depth UOM:		ft			
Screen Diameter UOM:		inch			
Screen Diameter:		6			

Map Key	Number of Records	Direction/ Distance (m)	Elev/Diff (m)	Site	DB
<u>Results of Well Yield Testing</u>					
Pump Test ID:		994908027			
Pump Set At:					
Static Level:		1			
Final Level After Pumping:		125			
Recommended Pump Depth:		120			
Pumping Rate:		8			
Flowing Rate:					
Recommended Pump Rate:		6			
Levels UOM:		ft			
Rate UOM:		GPM			
Water State After Test Code:		1			
Water State After Test:		CLEAR			
Pumping Test Method:		1			
Pumping Duration HR:		2			
Pumping Duration MIN:		0			
Flowing:		No			
<u>Draw Down & Recovery</u>					
Pump Test Detail ID:		934786885			
Test Type:		Recovery			
Test Duration:		45			
Test Level:		15			
Test Level UOM:		ft			
<u>Draw Down & Recovery</u>					
Pump Test Detail ID:		934258707			
Test Type:		Recovery			
Test Duration:		15			
Test Level:		63			
Test Level UOM:		ft			
<u>Draw Down & Recovery</u>					
Pump Test Detail ID:		934533227			
Test Type:		Recovery			
Test Duration:		30			
Test Level:		35			
Test Level UOM:		ft			
<u>Draw Down & Recovery</u>					
Pump Test Detail ID:		935044062			
Test Type:		Recovery			
Test Duration:		60			
Test Level:		4			
Test Level UOM:		ft			
<u>Water Details</u>					
Water ID:		933796145			
Layer:		1			
Kind Code:		1			
Kind:		FRESH			
Water Found Depth:		124			
Water Found Depth UOM:		ft			

Map Key	Number of Records	Direction/ Distance (m)	Elev/Diff (m)	Site	DB
50	1 of 1	WSW/58.7	275.9 / 3.64	lot 12 con 3 ON	WWIS
<div> <div> Well ID: 4904998 Construction Date: Primary Water Use: Domestic Sec. Water Use: 0 Final Well Status: Water Supply Water Type: Casing Material: Audit No: Tag: Construction Method: Elevation (m): Elevation Reliability: Depth to Bedrock: Well Depth: Overburden/Bedrock: Pump Rate: Static Water Level: Flowing (Y/N): Flow Rate: Clear/Cloudy: </div> <div> Data Entry Status: Data Src: 1 Date Received: 12/31/1975 Selected Flag: Yes Abandonment Rec: Contractor: 4919 Form Version: 1 Owner: Street Name: County: PEEL Municipality: CALEDON TOWN (ALBION) Site Info: Lot: 012 Concession: 03 Concession Name: CON Easting NAD83: Northing NAD83: Zone: UTM Reliability: </div> </div>					

PDF URL (Map): https://d2khazk8e83rdv.cloudfront.net/moe_mapping/downloads/2Water/Wells_pdfs/490\4904998.pdf

Bore Hole Information

Bore Hole ID:	10319763	Elevation:	276.00241
DP2BR:		Elevrc:	
Spatial Status:		Zone:	17
Code OB:	0	East83:	597280.6
Code OB Desc:	Overburden	North83:	4857522
Open Hole:		Org CS:	
Cluster Kind:		UTMRC:	4
Date Completed:	12/4/1975	UTMRC Desc:	margin of error : 30 m - 100 m
Remarks:		Location Method:	p4
Elevrc Desc:			
Location Source Date:			
Improvement Location Source:			
Improvement Location Method:			
Source Revision Comment:			
Supplier Comment:			

Overburden and Bedrock Materials Interval

Formation ID:	932048095
Layer:	1
Color:	6
General Color:	BROWN
Mat1:	02
Most Common Material:	TOPSOIL
Mat2:	
Mat2 Desc:	
Mat3:	
Mat3 Desc:	
Formation Top Depth:	0
Formation End Depth:	1
Formation End Depth UOM:	ft

Overburden and Bedrock Materials Interval

Map Key	Number of Records	Direction/ Distance (m)	Elev/Diff (m)	Site	DB
<hr/>					
Formation ID:		932048096			
Layer:		2			
Color:		6			
General Color:		BROWN			
Mat1:		05			
Most Common Material:		CLAY			
Mat2:					
Mat2 Desc:					
Mat3:					
Mat3 Desc:					
Formation Top Depth:		1			
Formation End Depth:		10			
Formation End Depth UOM:		ft			
 <u>Overburden and Bedrock Materials Interval</u>					
Formation ID:		932048097			
Layer:		3			
Color:		2			
General Color:		GREY			
Mat1:		28			
Most Common Material:		SAND			
Mat2:					
Mat2 Desc:					
Mat3:					
Mat3 Desc:					
Formation Top Depth:		10			
Formation End Depth:		34			
Formation End Depth UOM:		ft			
 <u>Overburden and Bedrock Materials Interval</u>					
Formation ID:		932048098			
Layer:		4			
Color:		2			
General Color:		GREY			
Mat1:		28			
Most Common Material:		SAND			
Mat2:					
Mat2 Desc:					
Mat3:					
Mat3 Desc:					
Formation Top Depth:		34			
Formation End Depth:		40			
Formation End Depth UOM:		ft			
 <u>Method of Construction & Well Use</u>					
Method Construction ID:		964904998			
Method Construction Code:		6			
Method Construction:		Boring			
Other Method Construction:					
 <u>Pipe Information</u>					
Pipe ID:		10868333			
Casing No:		1			
Comment:					

Map Key	Number of Records	Direction/ Distance (m)	Elev/Diff (m)	Site	DB
Alt Name:					
<u>Construction Record - Casing</u>					
Casing ID:		930527733			
Layer:		1			
Material:		3			
Open Hole or Material:		CONCRETE			
Depth From:					
Depth To:		40			
Casing Diameter:		30			
Casing Diameter UOM:		inch			
Casing Depth UOM:		ft			
<u>Results of Well Yield Testing</u>					
Pump Test ID:		994904998			
Pump Set At:					
Static Level:		25			
Final Level After Pumping:		38			
Recommended Pump Depth:		34			
Pumping Rate:					
Flowing Rate:					
Recommended Pump Rate:		2			
Levels UOM:		ft			
Rate UOM:		GPM			
Water State After Test Code:		2			
Water State After Test:		CLOUDY			
Pumping Test Method:		2			
Pumping Duration HR:		0			
Pumping Duration MIN:		30			
Flowing:		No			
<u>Draw Down & Recovery</u>					
Pump Test Detail ID:		934526027			
Test Type:		Recovery			
Test Duration:		30			
Test Level:		36			
Test Level UOM:		ft			
<u>Draw Down & Recovery</u>					
Pump Test Detail ID:		934780143			
Test Type:		Recovery			
Test Duration:		45			
Test Level:		34			
Test Level UOM:		ft			
<u>Draw Down & Recovery</u>					
Pump Test Detail ID:		934260273			
Test Type:		Recovery			
Test Duration:		15			
Test Level:		38			
Test Level UOM:		ft			
<u>Draw Down & Recovery</u>					
Pump Test Detail ID:		935045098			
Test Type:		Recovery			

Map Key	Number of Records	Direction/ Distance (m)	Elev/Diff (m)	Site	DB
Test Duration:		60			
Test Level:		32			
Test Level UOM:		ft			
Water Details					
Water ID:		933793034			
Layer:		1			
Kind Code:		5			
Kind:		Not stated			
Water Found Depth:		34			
Water Found Depth UOM:		ft			
51	1 of 1	ENE/60.9	265.5 / -6.79	ON	WWIS
Well ID:		7285847		Data Entry Status:	Yes
Construction Date:				Data Src:	
Primary Water Use:				Date Received:	5/2/2017
Sec. Water Use:				Selected Flag:	Yes
Final Well Status:				Abandonment Rec:	
Water Type:				Contractor:	7215
Casing Material:				Form Version:	8
Audit No:		C36076		Owner:	
Tag:		A212500		Street Name:	
Construction Method:				County:	PEEL
Elevation (m):				Municipality:	CALEDON TOWN (ALBION)
Elevation Reliability:				Site Info:	
Depth to Bedrock:				Lot:	
Well Depth:				Concession:	
Overburden/Bedrock:				Concession Name:	
Pump Rate:				Easting NAD83:	
Static Water Level:				Northing NAD83:	
Flowing (Y/N):				Zone:	
Flow Rate:				UTM Reliability:	
Clear/Cloudy:					
PDF URL (Map):					
Bore Hole Information					
Bore Hole ID:		1006395342		Elevation:	264.518798
DP2BR:				Elevrc:	
Spatial Status:				Zone:	17
Code OB:				East83:	598658
Code OB Desc:				North83:	4858218
Open Hole:				Org CS:	UTM83
Cluster Kind:				UTMRC:	4
Date Completed:		1/25/2017		UTMRC Desc:	margin of error : 30 m - 100 m
Remarks:				Location Method:	wwr
Elevrc Desc:					
Location Source Date:					
Improvement Location Source:					
Improvement Location Method:					
Source Revision Comment:					
Supplier Comment:					
52	1 of 4	ESE/64.6	265.5 / -6.81	JC SANI CARE INC. 22-491 7865 KING STREET WEST BOLTON ON L7E 5S1	GEN
Generator No:		ON1526200		PO Box No:	
Status:				Country:	

Map Key	Number of Records	Direction/ Distance (m)	Elev/Diff (m)	Site	DB
Approval Years: Contam. Facility: MHSW Facility: SIC Code: SIC Description:	92,93,94,95,96,97,98 1992	CONTRACT TEX. DYEING		Choice of Contact: Co Admin: Phone No Admin:	
<u>Detail(s)</u>					
Waste Class: Waste Class Desc:	241	HALOGENATED SOLVENTS			
Waste Class: Waste Class Desc:	263	ORGANIC LABORATORY CHEMICALS			
<u>52</u>	2 of 4	ESE/64.6	265.5 / -6.81	JC SANI CARE INC. 7865 KING STREET WEST BOLTON ON L7E 5S1	GEN
Generator No: Status: Approval Years: Contam. Facility: MHSW Facility: SIC Code: SIC Description:	ON1526200 99,00,01 1992	CONTRACT TEX. DYEING		PO Box No: Country: Choice of Contact: Co Admin: Phone No Admin:	
<u>Detail(s)</u>					
Waste Class: Waste Class Desc:	241	HALOGENATED SOLVENTS			
Waste Class: Waste Class Desc:	263	ORGANIC LABORATORY CHEMICALS			
<u>52</u>	3 of 4	ESE/64.6	265.5 / -6.81	J. C. Mini Storage<UNOFFICIAL> 7865 King St. W, Bolton Caledon ON L7E 0T9	SPL
Ref No: Site No: Incident Dt: Year: Incident Cause: Incident Event: Contaminant Code: Contaminant Name: Contaminant Limit 1: Contam Limit Freq 1: Contaminant UN No 1: Environment Impact: Nature of Impact: Receiving Medium: Receiving Env: MOE Response: Dt MOE Arvl on Scn: MOE Reported Dt: Dt Document Closed: Incident Reason: Site Name: Site County/District: Site Geo Ref Meth: Incident Summary: Contaminant Qty:	1077-9XCQA6 NA 6/10/2015 Leak/Break 15 ENGINE OIL Land N 6/10/2015 6/30/2015 Equipment Failure 7865 King St. West<UNOFFICIAL> Leaking enging oil from a parked van 1 other - see incident description			Discharger Report: Material Group: Health/Env Conseq: Client Type: Sector Type: Agency Involved: Nearest Watercourse: Site Address: Site District Office: Site Postal Code: Site Region: Site Municipality: Site Lot: Site Conc: Northing: Easting: Site Geo Ref Accu: Site Map Datum: SAC Action Class: Source Type:	7865 King St. W, Bolton L7E 0T9 Caledon Land Spills

Map Key	Number of Records	Direction/ Distance (m)	Elev/Diff (m)	Site	DB
52	4 of 4	ESE/64.6	265.5 / -6.81	JC Mini Storage Inc 7865 King St Bolton ON L7E 0B5	GEN
<div> <div> Generator No: ON2984809 Status: Approval Years: 2016 Contam. Facility: No MHSW Facility: No SIC Code: 493190 SIC Description: OTHER WAREHOUSING AND STORAGE </div> <div> PO Box No: Country: Canada Choice of Contact: CO_OFFICIAL Co Admin: Phone No Admin: </div> </div>					
Detail(s)					
Waste Class:		252			
Waste Class Desc:		WASTE OILS & LUBRICANTS			
53	1 of 1	ENE/74.2	264.9 / -7.40	ON	WWIS
<div> <div> Well ID: 7320567 Construction Date: Primary Water Use: Sec. Water Use: Final Well Status: Water Type: Casing Material: Audit No: C43558 Tag: A234711 Construction Method: Elevation (m): Elevation Reliability: Depth to Bedrock: Well Depth: Overburden/Bedrock: Pump Rate: Static Water Level: Flowing (Y/N): Flow Rate: Clear/Cloudy: </div> <div> Data Entry Status: Yes Data Src: Date Received: 9/19/2018 Selected Flag: Yes Abandonment Rec: Contractor: 7230 Form Version: 8 Owner: Street Name: County: PEEL Municipality: CALEDON TOWN (ALBION) Site Info: Lot: Concession: Concession Name: Easting NAD83: Northing NAD83: Zone: UTM Reliability: </div> </div>					
PDF URL (Map):					
Bore Hole Information					
<div> <div> Bore Hole ID: 1007302564 DP2BR: Spatial Status: Code OB: Code OB Desc: Open Hole: Cluster Kind: Date Completed: 7/11/2018 Remarks: Elevrc Desc: Location Source Date: Improvement Location Source: Improvement Location Method: Source Revision Comment: Supplier Comment: </div> <div> Elevation: Elevrc: Zone: 17 East83: 598596 North83: 4858298 Org CS: UTM83 UTMRC: 4 UTMRC Desc: margin of error : 30 m - 100 m Location Method: wwr </div> </div>					

Map Key	Number of Records	Direction/ Distance (m)	Elev/Diff (m)	Site	DB
54	1 of 11	E/75.5	264.9 / -7.40	Axim Concrete Technologies (Canada) Inc 13975 Humber Station Road Bolton ON	GEN
<div> <div> Generator No: ON8733779 Status: Approval Years: 2009 Contam. Facility: MHSW Facility: SIC Code: 325998 SIC Description: </div> <div> PO Box No: Country: Choice of Contact: Co Admin: Phone No Admin: </div> </div>					
<u>Detail(s)</u>					
Waste Class:		270			
Waste Class Desc:		OTHER SPECIFIED ORGANICS			
54	2 of 11	E/75.5	264.9 / -7.40	13975 Humber Station Rd Bolton ON	EHS
<div> <div> Order No: 20120807058 Status: C Report Type: Standard Select Report Report Date: 16-AUG-12 Date Received: 07-AUG-12 Previous Site Name: Lot/Building Size: Additional Info Ordered: </div> <div> Nearest Intersection: Municipality: Client Prov/State: ON Search Radius (km): .25 X: -79.76881 Y: 43.86902 </div> </div>					
54	3 of 11	E/75.5	264.9 / -7.40	Axim Concrete Technologies (Canada) Inc 13975 Humber Station Road Bolton ON	GEN
<div> <div> Generator No: ON8733779 Status: Approval Years: 2010 Contam. Facility: MHSW Facility: SIC Code: 325998 SIC Description: </div> <div> PO Box No: Country: Choice of Contact: Co Admin: Phone No Admin: </div> </div>					
<u>Detail(s)</u>					
Waste Class:		270			
Waste Class Desc:		OTHER SPECIFIED ORGANICS			
54	4 of 11	E/75.5	264.9 / -7.40	Axim Concrete Technologies (Canada) Inc 13975 Humber Station Road Bolton ON	GEN
<div> <div> Generator No: ON8733779 Status: Approval Years: 2011 Contam. Facility: MHSW Facility: SIC Code: 325998 SIC Description: </div> <div> PO Box No: Country: Choice of Contact: Co Admin: Phone No Admin: </div> </div>					
<u>Detail(s)</u>					

Map Key	Number of Records	Direction/ Distance (m)	Elev/Diff (m)	Site	DB
Waste Class:		270			
Waste Class Desc:		OTHER SPECIFIED ORGANICS			
54	5 of 11	E/75.5	264.9 / -7.40	James Dick Construction Ltd 13975 Humber Staion Rd. Bolton ON	GEN
Generator No:		ON4999278		PO Box No:	
Status:				Country:	
Approval Years:		2013		Choice of Contact:	
Contam. Facility:				Co Admin:	
MHSW Facility:				Phone No Admin:	
SIC Code:		236220			
SIC Description:		COMMERCIAL AND INSTITUTIONAL BUILDING CONSTRUCTION			
<u>Detail(s)</u>					
Waste Class:		270			
Waste Class Desc:		OTHER SPECIFIED ORGANICS			
54	6 of 11	E/75.5	264.9 / -7.40	Axim Concrete Technologies (Canada) Inc 13975 Humber Station Road Bolton ON	GEN
Generator No:		ON8733779		PO Box No:	
Status:				Country:	
Approval Years:		2012		Choice of Contact:	
Contam. Facility:				Co Admin:	
MHSW Facility:				Phone No Admin:	
SIC Code:		325998			
SIC Description:					
<u>Detail(s)</u>					
Waste Class:		270			
Waste Class Desc:		OTHER SPECIFIED ORGANICS			
54	7 of 11	E/75.5	264.9 / -7.40	James Dick Construction Ltd 13975 Humber Staion Rd. Bolton ON	GEN
Generator No:		ON4999278		PO Box No:	
Status:				Country:	
Approval Years:		2012		Choice of Contact:	
Contam. Facility:				Co Admin:	
MHSW Facility:				Phone No Admin:	
SIC Code:		236220			
SIC Description:		Commercial and Institutional Building Construction			
54	8 of 11	E/75.5	264.9 / -7.40	Lafarge Canada Inc. 13975 Humber Station Road Caledon, Regional Municipality of Peel L7E 0Y4 TOWN OF CALEDON ON	EBR
EBR Registry No:		012-3074		Decision Posted:	
Ministry Ref No:		3950-9PGRP7		Exception Posted:	
Notice Type:		Instrument Decision		Section:	
Notice Stage:		821895237		Act 1:	
Notice Date:		June 26, 2017		Act 2:	

Map Key	Number of Records	Direction/ Distance (m)	Elev/Diff (m)	Site	DB
Proposal Date: November 20, 2014 Year: 2014 Instrument Type: (EPA Part II.1-air) - Environmental Compliance Approval (project type: air) Off Instrument Name: Posted By: Company Name: Lafarge Canada Inc. Site Address: Location Other: Proponent Name: Proponent Address: 6509 Airport Road, Mississauga Ontario, Canada L4V 1S7 Comment Period: URL: Site Location Details: 13975 Humber Station Road Caledon, Regional Municipality of Peel L7E 0Y4 TOWN OF CALEDON					
54	9 of 11	E/75.5	264.9 / -7.40	Lafarge Canada Inc. 13975 Humber Station Rd Caledon ON L4V 1S7	ECA
Approval No: 9655-ANBNN9 Approval Date: 2017-06-21 Status: Approved Record Type: ECA Link Source: IDS SWP Area Name: Toronto Approval Type: ECA-AIR Project Type: AIR Address: 13975 Humber Station Rd Full Address: Full PDF Link: https://www.accessenvironment.ene.gov.on.ca/instruments/3950-9PGRP7-14.pdf					
MOE District: Halton-Peel City: Longitude: -79.769875 Latitude: 43.868159999999996 Geometry X: Geometry Y:					
54	10 of 11	E/75.5	264.9 / -7.40	Allmix Concrete Inc. 13975 Humber Station Rd Bolton ON L7E0Y4	GEN
Generator No: ON3330795 Status: Registered Approval Years: As of Dec 2018 Contam. Facility: MHSW Facility: SIC Code: SIC Description:					
PO Box No: Country: Canada Choice of Contact: Co Admin: Phone No Admin:					
Detail(s)					
Waste Class: 252 L Waste Class Desc: Waste crankcase oils and lubricants					
54	11 of 11	E/75.5	264.9 / -7.40	Allmix Concrete Inc. 13975 Humber Station Rd Bolton ON L7E0Y4	GEN
Generator No: ON3330795 Status: Registered Approval Years: As of Apr 2020 Contam. Facility: MHSW Facility: SIC Code:					
PO Box No: Country: Canada Choice of Contact: Co Admin: Phone No Admin:					

Map Key	Number of Records	Direction/ Distance (m)	Elev/Diff (m)	Site	DB
SIC Description:					
Detail(s)					
Waste Class:		252 L			
Waste Class Desc:		Waste crankcase oils and lubricants			
55	1 of 1	E/78.0	264.9 / -7.40	lot 11 con 5 ON	WWIS
Well ID:		4908538		Data Entry Status:	
Construction Date:				Data Src:	
Primary Water Use:		Domestic		Date Received:	
Sec. Water Use:				Selected Flag:	
Final Well Status:		Water Supply		Abandonment Rec:	
Water Type:				Contractor:	
Casing Material:				Form Version:	
Audit No:				Owner:	
Tag:				Street Name:	
Construction Method:				County:	
Elevation (m):				Municipality:	
Elevation Reliability:				Site Info:	
Depth to Bedrock:				Lot:	
Well Depth:				Concession:	
Overburden/Bedrock:				Concession Name:	
Pump Rate:				Easting NAD83:	
Static Water Level:				Northing NAD83:	
Flowing (Y/N):				Zone:	
Flow Rate:				UTM Reliability:	
Clear/Cloudy:					
PDF URL (Map):		https://d2khazk8e83rdv.cloudfront.net/moe_mapping/downloads/2Water/Wells_pdfs/490\4908538.pdf			
Bore Hole Information					
Bore Hole ID:		10323073		Elevation:	
DP2BR:				Elevrc:	
Spatial Status:		Improved		Zone:	
Code OB:		o		East83:	
Code OB Desc:		Overburden		North83:	
Open Hole:				Org CS:	
Cluster Kind:				UTMRC:	
Date Completed:		10/1/1999		UTMRC Desc:	
Remarks:				Location Method:	
Elevrc Desc:					
Location Source Date:		As of Fall, 2005			
Improvement Location Source:		YPDT_Master_A.mdb from Conservation Authority Moraine Coalition			
Improvement Location Method:		Map			
Source Revision Comment:		Sourced from Hunter and Assoc. by CAMC. Source notes: HUNTER 2001 ORM AVI STUDY; OBM (UTM 1982) /Orthophoto (1999)/Parcels 2001; Original units in CAMC's source: UTM NAD83 UTMs and Gnd Elev updated by Hunter Brought into CAMC data on: 02/08/2002. Source ID: 4908538			
Supplier Comment:		Changed from lot/centroid coordinates.			
Overburden and Bedrock Materials Interval					
Formation ID:		932063849			
Layer:		5			
Color:		3			
General Color:		BLUE			
Mat1:		05			
Most Common Material:		CLAY			
Mat2:					

Map Key	Number of Records	Direction/ Distance (m)	Elev/Diff (m)	Site	DB
Mat2 Desc:					
Mat3:					
Mat3 Desc:					
Formation Top Depth:		61			
Formation End Depth:		80			
Formation End Depth UOM:		ft			
 <u>Overburden and Bedrock</u>					
<u>Materials Interval</u>					
Formation ID:		932063845			
Layer:		1			
Color:					
General Color:					
Mat1:		02			
Most Common Material:		TOPSOIL			
Mat2:					
Mat2 Desc:					
Mat3:					
Mat3 Desc:					
Formation Top Depth:		0			
Formation End Depth:		1			
Formation End Depth UOM:		ft			
 <u>Overburden and Bedrock</u>					
<u>Materials Interval</u>					
Formation ID:		932063847			
Layer:		3			
Color:					
General Color:		BROWN			
Mat1:		28			
Most Common Material:		SAND			
Mat2:					
Mat2 Desc:					
Mat3:					
Mat3 Desc:					
Formation Top Depth:		8			
Formation End Depth:		22			
Formation End Depth UOM:		ft			
 <u>Overburden and Bedrock</u>					
<u>Materials Interval</u>					
Formation ID:		932063846			
Layer:		2			
Color:					
General Color:		BROWN			
Mat1:		05			
Most Common Material:		CLAY			
Mat2:					
Mat2 Desc:					
Mat3:					
Mat3 Desc:					
Formation Top Depth:		1			
Formation End Depth:		8			
Formation End Depth UOM:		ft			
 <u>Overburden and Bedrock</u>					
<u>Materials Interval</u>					
Formation ID:		932063848			

Map Key	Number of Records	Direction/ Distance (m)	Elev/Diff (m)	Site	DB
Layer:		4			
Color:		6			
General Color:		BROWN			
Mat1:		05			
Most Common Material:		CLAY			
Mat2:					
Mat2 Desc:					
Mat3:					
Mat3 Desc:					
Formation Top Depth:		22			
Formation End Depth:		61			
Formation End Depth UOM:		ft			
<u>Overburden and Bedrock</u>					
<u>Materials Interval</u>					
Formation ID:		932063850			
Layer:		6			
Color:		3			
General Color:		BLUE			
Mat1:		08			
Most Common Material:		FINE SAND			
Mat2:					
Mat2 Desc:					
Mat3:					
Mat3 Desc:					
Formation Top Depth:		80			
Formation End Depth:		93			
Formation End Depth UOM:		ft			
<u>Annular Space/Abandonment</u>					
<u>Sealing Record</u>					
Plug ID:		933171170			
Layer:		2			
Plug From:		60			
Plug To:		80			
Plug Depth UOM:		ft			
<u>Annular Space/Abandonment</u>					
<u>Sealing Record</u>					
Plug ID:		933171169			
Layer:		1			
Plug From:		0			
Plug To:		60			
Plug Depth UOM:		ft			
<u>Method of Construction & Well</u>					
<u>Use</u>					
Method Construction ID:		964908538			
Method Construction Code:		2			
Method Construction:		Rotary (Convent.)			
Other Method Construction:					
<u>Pipe Information</u>					
Pipe ID:		10871643			
Casing No:		1			
Comment:					
Alt Name:					

Map Key	Number of Records	Direction/ Distance (m)	Elev/Diff (m)	Site	DB
<u>Construction Record - Casing</u>					
Casing ID:		930532728			
Layer:		2			
Material:		1			
Open Hole or Material:		STEEL			
Depth From:					
Depth To:		80			
Casing Diameter:		5			
Casing Diameter UOM:		inch			
Casing Depth UOM:		ft			
<u>Construction Record - Casing</u>					
Casing ID:		930532727			
Layer:		1			
Material:		1			
Open Hole or Material:		STEEL			
Depth From:					
Depth To:		79			
Casing Diameter:		6			
Casing Diameter UOM:		inch			
Casing Depth UOM:		ft			
<u>Construction Record - Screen</u>					
Screen ID:		933360631			
Layer:		1			
Slot:		010			
Screen Top Depth:		80			
Screen End Depth:		90			
Screen Material:					
Screen Depth UOM:		ft			
Screen Diameter UOM:		inch			
Screen Diameter:		6			
<u>Results of Well Yield Testing</u>					
Pump Test ID:		994908538			
Pump Set At:					
Static Level:		12			
Final Level After Pumping:					
Recommended Pump Depth:					
Pumping Rate:		50			
Flowing Rate:					
Recommended Pump Rate:					
Levels UOM:		ft			
Rate UOM:		GPM			
Water State After Test Code:		1			
Water State After Test:		CLEAR			
Pumping Test Method:		1			
Pumping Duration HR:		9			
Pumping Duration MIN:		0			
Flowing:		No			
<u>Water Details</u>					
Water ID:		933796655			
Layer:		1			
Kind Code:		1			
Kind:		FRESH			

Map Key	Number of Records	Direction/ Distance (m)	Elev/Diff (m)	Site	DB
Water Found Depth:		80			
Water Found Depth UOM:		ft			
56	1 of 1	E/80.8	264.9 / -7.40	13970 Humber Station Road Bolton ON	EHS
Order No:		20160405120	Nearest Intersection:		
Status:		C	Municipality:		Bolton
Report Type:		Standard Express Report	Client Prov/State:		ON
Report Date:		05-APR-16	Search Radius (km):		.25
Date Received:		05-APR-16	X:		-79.769992
Previous Site Name:			Y:		43.867351
Lot/Building Size:		20 square metres			
Additional Info Ordered:					
57	1 of 1	SSW/82.5	262.9 / -9.36	lot 11 con 3 ON	WWIS
Well ID:		4910318	Data Entry Status:		
Construction Date:			Data Src:		
Primary Water Use:		Domestic	Date Received:		9/26/2006
Sec. Water Use:			Selected Flag:		Yes
Final Well Status:		Water Supply	Abandonment Rec:		
Water Type:			Contractor:		7154
Casing Material:			Form Version:		3
Audit No:		Z53122	Owner:		
Tag:		A045082	Street Name:		
Construction Method:			County:		PEEL
Elevation (m):			Municipality:		CALEDON TOWN (ALBION)
Elevation Reliability:			Site Info:		
Depth to Bedrock:			Lot:		011
Well Depth:			Concession:		03
Overburden/Bedrock:			Concession Name:		CON
Pump Rate:			Easting NAD83:		
Static Water Level:			Northing NAD83:		
Flowing (Y/N):			Zone:		
Flow Rate:			UTM Reliability:		
Clear/Cloudy:					
PDF URL (Map):		https://d2khazk8e83rdv.cloudfront.net/moe_mapping/downloads/2Water/Wells_pdfs/491\4910318.pdf			
<u>Bore Hole Information</u>					
Bore Hole ID:		11694199	Elevation:		263.438995
DP2BR:			Elevrc:		
Spatial Status:			Zone:		17
Code OB:		o	East83:		597792
Code OB Desc:		Overburden	North83:		4856990
Open Hole:			Org CS:		UTM83
Cluster Kind:			UTMRC:		3
Date Completed:		8/20/2006	UTMRC Desc:		margin of error : 10 - 30 m
Remarks:			Location Method:		wwr
Elevrc Desc:					
Location Source Date:					
Improvement Location Source:					
Improvement Location Method:					
Source Revision Comment:					
Supplier Comment:					
<u>Overburden and Bedrock Materials Interval</u>					

Map Key	Number of Records	Direction/ Distance (m)	Elev/Diff (m)	Site	DB
<hr/>					
Formation ID:		933077651			
Layer:		4			
Color:		2			
General Color:		GREY			
Mat1:		05			
Most Common Material:		CLAY			
Mat2:		12			
Mat2 Desc:		STONES			
Mat3:					
Mat3 Desc:					
Formation Top Depth:		123			
Formation End Depth:		167			
Formation End Depth UOM:		ft			
 <u>Overburden and Bedrock</u> <u>Materials Interval</u>					
Formation ID:		933077649			
Layer:		2			
Color:		2			
General Color:		GREY			
Mat1:		05			
Most Common Material:		CLAY			
Mat2:					
Mat2 Desc:					
Mat3:					
Mat3 Desc:					
Formation Top Depth:		12			
Formation End Depth:		93			
Formation End Depth UOM:		ft			
 <u>Overburden and Bedrock</u> <u>Materials Interval</u>					
Formation ID:		933077650			
Layer:		3			
Color:		2			
General Color:		GREY			
Mat1:		06			
Most Common Material:		SILT			
Mat2:		05			
Mat2 Desc:		CLAY			
Mat3:					
Mat3 Desc:					
Formation Top Depth:		93			
Formation End Depth:		123			
Formation End Depth UOM:		ft			
 <u>Overburden and Bedrock</u> <u>Materials Interval</u>					
Formation ID:		933077652			
Layer:		5			
Color:		2			
General Color:		GREY			
Mat1:		08			
Most Common Material:		FINE SAND			
Mat2:					
Mat2 Desc:					
Mat3:					
Mat3 Desc:					
Formation Top Depth:		167			
Formation End Depth:		180			

Map Key	Number of Records	Direction/ Distance (m)	Elev/Diff (m)	Site	DB
Formation End Depth UOM:		ft			
<u>Overburden and Bedrock Materials Interval</u>					
Formation ID:		933077648			
Layer:		1			
Color:		6			
General Color:		BROWN			
Mat1:		05			
Most Common Material:		CLAY			
Mat2:					
Mat2 Desc:					
Mat3:					
Mat3 Desc:					
Formation Top Depth:		0			
Formation End Depth:		12			
Formation End Depth UOM:		ft			
<u>Annular Space/Abandonment Sealing Record</u>					
Plug ID:		933305471			
Layer:		3			
Plug From:		160			
Plug To:		170			
Plug Depth UOM:		ft			
<u>Annular Space/Abandonment Sealing Record</u>					
Plug ID:		933305469			
Layer:		1			
Plug From:		0			
Plug To:		42			
Plug Depth UOM:		ft			
<u>Annular Space/Abandonment Sealing Record</u>					
Plug ID:		933305470			
Layer:		2			
Plug From:		42			
Plug To:		160			
Plug Depth UOM:		ft			
<u>Method of Construction & Well Use</u>					
Method Construction ID:		964910318			
Method Construction Code:		2			
Method Construction:		Rotary (Convent.)			
Other Method Construction:					
<u>Pipe Information</u>					
Pipe ID:		11699065			
Casing No:		1			
Comment:					
Alt Name:					

Map Key	Number of Records	Direction/ Distance (m)	Elev/Diff (m)	Site	DB
<u>Construction Record - Casing</u>					
Casing ID:		930890048			
Layer:		1			
Material:		1			
Open Hole or Material:		STEEL			
Depth From:		0			
Depth To:		170			
Casing Diameter:		6.25			
Casing Diameter UOM:		inch			
Casing Depth UOM:		ft			
<u>Construction Record - Screen</u>					
Screen ID:		933421096			
Layer:		1			
Slot:		8			
Screen Top Depth:		170			
Screen End Depth:		180			
Screen Material:					
Screen Depth UOM:		ft			
Screen Diameter UOM:		inch			
Screen Diameter:		5.5			
<u>Results of Well Yield Testing</u>					
Pump Test ID:		11703059			
Pump Set At:		40			
Static Level:					
Final Level After Pumping:		23			
Recommended Pump Depth:		40			
Pumping Rate:		15			
Flowing Rate:					
Recommended Pump Rate:		15			
Levels UOM:		ft			
Rate UOM:		GPM			
Water State After Test Code:		1			
Water State After Test:		CLEAR			
Pumping Test Method:		1			
Pumping Duration HR:		2			
Pumping Duration MIN:		0			
Flowing:					
<u>Draw Down & Recovery</u>					
Pump Test Detail ID:		11712521			
Test Type:		Draw Down			
Test Duration:		3			
Test Level:		2			
Test Level UOM:		ft			
<u>Draw Down & Recovery</u>					
Pump Test Detail ID:		11712522			
Test Type:		Draw Down			
Test Duration:		4			
Test Level:		3			
Test Level UOM:		ft			
<u>Draw Down & Recovery</u>					

Map Key	Number of Records	Direction/ Distance (m)	Elev/Diff (m)	Site	DB
Pump Test Detail ID:		11712523			
Test Type:		Draw Down			
Test Duration:		5			
Test Level:		4			
Test Level UOM:		ft			
<u>Draw Down & Recovery</u>					
Pump Test Detail ID:		11712524			
Test Type:		Recovery			
Test Duration:		5			
Test Level:		4			
Test Level UOM:		ft			
<u>Draw Down & Recovery</u>					
Pump Test Detail ID:		11712520			
Test Type:		Draw Down			
Test Duration:		2			
Test Level:		1			
Test Level UOM:		ft			
<u>Draw Down & Recovery</u>					
Pump Test Detail ID:		11712525			
Test Type:		Draw Down			
Test Duration:		10			
Test Level:		9			
Test Level UOM:		ft			
<u>Draw Down & Recovery</u>					
Pump Test Detail ID:		11712527			
Test Type:		Draw Down			
Test Duration:		20			
Test Level:		18			
Test Level UOM:		ft			
<u>Draw Down & Recovery</u>					
Pump Test Detail ID:		11712526			
Test Type:		Draw Down			
Test Duration:		15			
Test Level:		14			
Test Level UOM:		ft			
<u>Draw Down & Recovery</u>					
Pump Test Detail ID:		11712529			
Test Type:		Draw Down			
Test Duration:		30			
Test Level:		23			
Test Level UOM:		ft			
<u>Draw Down & Recovery</u>					
Pump Test Detail ID:		11712528			
Test Type:		Draw Down			
Test Duration:		25			
Test Level:		22			

Map Key	Number of Records	Direction/ Distance (m)	Elev/Diff (m)	Site	DB
Test Level UOM:		ft			
<u>Draw Down & Recovery</u>					
Pump Test Detail ID:		11712519			
Test Type:		Draw Down			
Test Duration:		1			
Test Level:		0			
Test Level UOM:		ft			
<u>Draw Down & Recovery</u>					
Pump Test Detail ID:		11712530			
Test Type:		Draw Down			
Test Duration:		60			
Test Level:		23			
Test Level UOM:		ft			
<u>Water Details</u>					
Water ID:		934080955			
Layer:		1			
Kind Code:		1			
Kind:		FRESH			
Water Found Depth:		170			
Water Found Depth UOM:		ft			
<u>Water Details</u>					
Water ID:		934080956			
Layer:		2			
Kind Code:		1			
Kind:		FRESH			
Water Found Depth:		180			
Water Found Depth UOM:		ft			
<u>Hole Diameter</u>					
Hole ID:		11758224			
Diameter:		8.75			
Depth From:		0			
Depth To:		170			
Hole Depth UOM:		ft			
Hole Diameter UOM:		inch			
<u>Hole Diameter</u>					
Hole ID:		11758223			
Diameter:		6			
Depth From:		170			
Depth To:		180			
Hole Depth UOM:		ft			
Hole Diameter UOM:		inch			
58	1 of 1	SSE/84.3	259.9 / -12.40	lot 10 con 4 ON	WWIS
Well ID:	4907295			Data Entry Status:	
Construction Date:				Data Src:	1
Primary Water Use:	Domestic			Date Received:	5/3/1990

Map Key	Number of Records	Direction/ Distance (m)	Elev/Diff (m)	Site	DB
Sec. Water Use:				Selected Flag:	Yes
Final Well Status:	Water Supply			Abandonment Rec:	
Water Type:				Contractor:	3108
Casing Material:				Form Version:	1
Audit No:	74181			Owner:	
Tag:				Street Name:	
Construction Method:				County:	PEEL
Elevation (m):				Municipality:	CALEDON TOWN (ALBION)
Elevation Reliability:				Site Info:	
Depth to Bedrock:				Lot:	010
Well Depth:				Concession:	04
Overburden/Bedrock:				Concession Name:	CON
Pump Rate:				Easting NAD83:	
Static Water Level:				Northing NAD83:	
Flowing (Y/N):				Zone:	
Flow Rate:				UTM Reliability:	
Clear/Cloudy:					

PDF URL (Map): https://d2khazk8e83rdv.cloudfront.net/moe_mapping/downloads/2Water/Wells_pdfs/490\4907295.pdf

Bore Hole Information

Bore Hole ID:	10321854	Elevation:	260.199279
DP2BR:		Elevrc:	
Spatial Status:		Zone:	17
Code OB:	o	East83:	598206.6
Code OB Desc:	Overburden	North83:	4857250
Open Hole:		Org CS:	
Cluster Kind:		UTMRC:	5
Date Completed:	4/18/1990	UTMRC Desc:	margin of error : 100 m - 300 m
Remarks:		Location Method:	wwr
Elevrc Desc:			
Location Source Date:			
Improvement Location Source:			
Improvement Location Method:			
Source Revision Comment:			
Supplier Comment:			

Overburden and Bedrock

Materials Interval

Formation ID:	932057751
Layer:	7
Color:	3
General Color:	BLUE
Mat1:	28
Most Common Material:	SAND
Mat2:	
Mat2 Desc:	
Mat3:	
Mat3 Desc:	
Formation Top Depth:	134
Formation End Depth:	140
Formation End Depth UOM:	ft

Overburden and Bedrock

Materials Interval

Formation ID:	932057747
Layer:	3
Color:	
General Color:	
Mat1:	28

Map Key	Number of Records	Direction/ Distance (m)	Elev/Diff (m)	Site	DB
<hr/>					
Most Common Material:		SAND			
Mat2:		11			
Mat2 Desc:		GRAVEL			
Mat3:					
Mat3 Desc:					
Formation Top Depth:		37			
Formation End Depth:		39			
Formation End Depth UOM:		ft			
 <u>Overburden and Bedrock Materials Interval</u>					
Formation ID:		932057745			
Layer:		1			
Color:					
General Color:					
Mat1:		02			
Most Common Material:		TOPSOIL			
Mat2:					
Mat2 Desc:					
Mat3:					
Mat3 Desc:					
Formation Top Depth:		0			
Formation End Depth:		2			
Formation End Depth UOM:		ft			
 <u>Overburden and Bedrock Materials Interval</u>					
Formation ID:		932057746			
Layer:		2			
Color:					
General Color:					
Mat1:		05			
Most Common Material:		CLAY			
Mat2:					
Mat2 Desc:					
Mat3:					
Mat3 Desc:					
Formation Top Depth:		2			
Formation End Depth:		37			
Formation End Depth UOM:		ft			
 <u>Overburden and Bedrock Materials Interval</u>					
Formation ID:		932057749			
Layer:		5			
Color:					
General Color:					
Mat1:		28			
Most Common Material:		SAND			
Mat2:		11			
Mat2 Desc:		GRAVEL			
Mat3:					
Mat3 Desc:					
Formation Top Depth:		95			
Formation End Depth:		98			
Formation End Depth UOM:		ft			
 <u>Overburden and Bedrock Materials Interval</u>					

Map Key	Number of Records	Direction/ Distance (m)	Elev/Diff (m)	Site	DB
<hr/>					
Formation ID:		932057748			
Layer:		4			
Color:		3			
General Color:		BLUE			
Mat1:		05			
Most Common Material:		CLAY			
Mat2:		11			
Mat2 Desc:		GRAVEL			
Mat3:					
Mat3 Desc:					
Formation Top Depth:		39			
Formation End Depth:		95			
Formation End Depth UOM:		ft			
 <u>Overburden and Bedrock Materials Interval</u>					
Formation ID:		932057750			
Layer:		6			
Color:		3			
General Color:		BLUE			
Mat1:		05			
Most Common Material:		CLAY			
Mat2:					
Mat2 Desc:					
Mat3:					
Mat3 Desc:					
Formation Top Depth:		98			
Formation End Depth:		134			
Formation End Depth UOM:		ft			
 <u>Method of Construction & Well Use</u>					
Method Construction ID:		964907295			
Method Construction Code:		2			
Method Construction:		Rotary (Convent.)			
Other Method Construction:					
 <u>Pipe Information</u>					
Pipe ID:		10870424			
Casing No:		1			
Comment:					
Alt Name:					
 <u>Construction Record - Casing</u>					
Casing ID:		930531042			
Layer:		1			
Material:		1			
Open Hole or Material:		STEEL			
Depth From:					
Depth To:		134			
Casing Diameter:		6			
Casing Diameter UOM:		inch			
Casing Depth UOM:		ft			
 <u>Construction Record - Screen</u>					
Screen ID:		933360176			

Map Key	Number of Records	Direction/ Distance (m)	Elev/Diff (m)	Site	DB
<hr/>					
Layer:		1			
Slot:		008			
Screen Top Depth:		134			
Screen End Depth:		140			
Screen Material:					
Screen Depth UOM:		ft			
Screen Diameter UOM:		inch			
Screen Diameter:		6			
 <u>Results of Well Yield Testing</u>					
Pump Test ID:		994907295			
Pump Set At:					
Static Level:					
Final Level After Pumping:		135			
Recommended Pump Depth:		130			
Pumping Rate:		8			
Flowing Rate:		1			
Recommended Pump Rate:		7			
Levels UOM:		ft			
Rate UOM:		GPM			
Water State After Test Code:		1			
Water State After Test:		CLEAR			
Pumping Test Method:		1			
Pumping Duration HR:		4			
Pumping Duration MIN:		0			
Flowing:		No			
 <u>Water Details</u>					
Water ID:		933795391			
Layer:		1			
Kind Code:		1			
Kind:		FRESH			
Water Found Depth:		134			
Water Found Depth UOM:		ft			
<hr/>					
59	1 of 1	E/90.5	264.9 / -7.40	Hydro One Networks Inc. MacVille Distribution Station 13973 Humber Station Road Caledon ON L7E 0Y4	GEN
Generator No:	ON5618657			PO Box No:	
Status:	Registered			Country:	Canada
Approval Years:	As of Dec 2018			Choice of Contact:	
Contam. Facility:				Co Admin:	
MHSW Facility:				Phone No Admin:	
SIC Code:					
SIC Description:					
 <u>Detail(s)</u>					
Waste Class:	251 T				
Waste Class Desc:	Waste oils/sludges (petroleum based)				
<hr/>					
60	1 of 1	E/90.6	264.9 / -7.40	13975 HUMBER STATTON RD lot 10 con 5 BOLTON ON	WWIS
Well ID:	7220334			Data Entry Status:	
Construction Date:				Data Src:	
Primary Water Use:	Monitoring			Date Received:	5/15/2014
Sec. Water Use:				Selected Flag:	Yes

Map Key	Number of Records	Direction/ Distance (m)	Elev/Diff (m)	Site	DB
Final Well Status:	Observation Wells			Abandonment Rec:	
Water Type:				Contractor:	7075
Casing Material:				Form Version:	7
Audit No:	Z186176			Owner:	
Tag:	A162429			Street Name:	13975 HUMBER STATTON RD
Construction Method:				County:	PEEL
Elevation (m):				Municipality:	CALEDON TOWN (ALBION)
Elevation Reliability:				Site Info:	
Depth to Bedrock:				Lot:	010
Well Depth:				Concession:	05
Overburden/Bedrock:				Concession Name:	CON
Pump Rate:				Easting NAD83:	
Static Water Level:				Northing NAD83:	
Flowing (Y/N):				Zone:	
Flow Rate:				UTM Reliability:	
Clear/Cloudy:					

PDF URL (Map): https://d2khazk8e83rdv.cloudfront.net/moe_mapping/downloads/2Water/Wells_pdfs/722\7220334.pdf

Bore Hole Information

Bore Hole ID:	1004759592	Elevation:	264.520385
DP2BR:		Elevrc:	
Spatial Status:		Zone:	17
Code OB:		East83:	598903
Code OB Desc:		North83:	4858000
Open Hole:		Org CS:	UTM83
Cluster Kind:		UTMRC:	4
Date Completed:	5/1/2014	UTMRC Desc:	margin of error : 30 m - 100 m
Remarks:		Location Method:	gis
Elevrc Desc:			
Location Source Date:			
Improvement Location Source:			
Improvement Location Method:			
Source Revision Comment:			
Supplier Comment:			

Overburden and Bedrock Materials Interval

Formation ID:	1005149499
Layer:	1
Color:	6
General Color:	BROWN
Mat1:	01
Most Common Material:	FILL
Mat2:	28
Mat2 Desc:	SAND
Mat3:	77
Mat3 Desc:	LOOSE
Formation Top Depth:	0
Formation End Depth:	3
Formation End Depth UOM:	ft

Overburden and Bedrock Materials Interval

Formation ID:	1005149502
Layer:	4
Color:	2
General Color:	GREY
Mat1:	28
Most Common Material:	SAND

Map Key	Number of Records	Direction/ Distance (m)	Elev/Diff (m)	Site	DB
Mat2:		06			
Mat2 Desc:		SILT			
Mat3:		66			
Mat3 Desc:		DENSE			
Formation Top Depth:		18			
Formation End Depth:		25.5			
Formation End Depth UOM:		ft			
<u>Overburden and Bedrock</u>					
<u>Materials Interval</u>					
Formation ID:		1005149501			
Layer:		3			
Color:		2			
General Color:		GREY			
Mat1:		05			
Most Common Material:		CLAY			
Mat2:		06			
Mat2 Desc:		SILT			
Mat3:		73			
Mat3 Desc:		HARD			
Formation Top Depth:		14.5			
Formation End Depth:		18			
Formation End Depth UOM:		ft			
<u>Overburden and Bedrock</u>					
<u>Materials Interval</u>					
Formation ID:		1005149500			
Layer:		2			
Color:		6			
General Color:		BROWN			
Mat1:		05			
Most Common Material:		CLAY			
Mat2:		06			
Mat2 Desc:		SILT			
Mat3:		73			
Mat3 Desc:		HARD			
Formation Top Depth:		3			
Formation End Depth:		14.5			
Formation End Depth UOM:		ft			
<u>Annular Space/Abandonment</u>					
<u>Sealing Record</u>					
Plug ID:		1005149509			
Layer:		1			
Plug From:		23			
Plug To:		12			
Plug Depth UOM:		ft			
<u>Annular Space/Abandonment</u>					
<u>Sealing Record</u>					
Plug ID:		1005149510			
Layer:		2			
Plug From:		12			
Plug To:		0			
Plug Depth UOM:		ft			
<u>Method of Construction & Well</u>					
<u>Use</u>					

Map Key	Number of Records	Direction/ Distance (m)	Elev/Diff (m)	Site	DB
<hr/>					
Method Construction ID:		1005149508			
Method Construction Code:		6			
Method Construction:		Boring			
Other Method Construction:					
 <u>Pipe Information</u>					
Pipe ID:		1005149498			
Casing No:		0			
Comment:					
Alt Name:					
 <u>Construction Record - Casing</u>					
Casing ID:		1005149505			
Layer:		1			
Material:					
Open Hole or Material:					
Depth From:		0			
Depth To:		13			
Casing Diameter:		1.875			
Casing Diameter UOM:		inch			
Casing Depth UOM:		ft			
 <u>Construction Record - Screen</u>					
Screen ID:		1005149506			
Layer:		1			
Slot:		10			
Screen Top Depth:		13			
Screen End Depth:		23			
Screen Material:					
Screen Depth UOM:		ft			
Screen Diameter UOM:		inch			
Screen Diameter:		2			
 <u>Water Details</u>					
Water ID:		1005149504			
Layer:					
Kind Code:					
Kind:					
Water Found Depth:					
Water Found Depth UOM:		ft			
 <u>Hole Diameter</u>					
Hole ID:		1005149503			
Diameter:		8			
Depth From:		0			
Depth To:		23			
Hole Depth UOM:		ft			
Hole Diameter UOM:		inch			
<hr/>					
61	1 of 1	WSW/92.4	274.8 / 2.55	lot 12 con 3 ON	WWIS
Well ID:		4908650		Data Entry Status:	
Construction Date:				Data Src:	1
Primary Water Use:		Domestic		Date Received:	12/11/2000

Map Key	Number of Records	Direction/ Distance (m)	Elev/Diff (m)	Site	DB
Sec. Water Use:				Selected Flag:	Yes
Final Well Status:	Water Supply			Abandonment Rec:	
Water Type:				Contractor:	6782
Casing Material:				Form Version:	1
Audit No:	206484			Owner:	
Tag:				Street Name:	
Construction Method:				County:	PEEL
Elevation (m):				Municipality:	CALEDON TOWN (ALBION)
Elevation Reliability:				Site Info:	
Depth to Bedrock:				Lot:	012
Well Depth:				Concession:	03
Overburden/Bedrock:				Concession Name:	CON
Pump Rate:				Easting NAD83:	
Static Water Level:				Northing NAD83:	
Flowing (Y/N):				Zone:	
Flow Rate:				UTM Reliability:	
Clear/Cloudy:					

PDF URL (Map): https://d2khazk8e83rdv.cloudfront.net/moe_mapping/downloads/2Water/Wells_pdfs/490\4908650.pdf

Bore Hole Information

Bore Hole ID:	10323185	Elevation:	275.534942
DP2BR:		Elevrc:	
Spatial Status:		Zone:	17
Code OB:	o	East83:	597296
Code OB Desc:	Overburden	North83:	4857460
Open Hole:		Org CS:	
Cluster Kind:		UTMRC:	4
Date Completed:	10/6/2000	UTMRC Desc:	margin of error : 30 m - 100 m
Remarks:		Location Method:	gps
Elevrc Desc:			
Location Source Date:			
Improvement Location Source:			
Improvement Location Method:			
Source Revision Comment:			
Supplier Comment:			

Overburden and Bedrock

Materials Interval

Formation ID:	932064340
Layer:	2
Color:	6
General Color:	BROWN
Mat1:	28
Most Common Material:	SAND
Mat2:	05
Mat2 Desc:	CLAY
Mat3:	
Mat3 Desc:	
Formation Top Depth:	2
Formation End Depth:	12
Formation End Depth UOM:	ft

Overburden and Bedrock

Materials Interval

Formation ID:	932064342
Layer:	4
Color:	2
General Color:	GREY
Mat1:	09

Map Key	Number of Records	Direction/ Distance (m)	Elev/Diff (m)	Site	DB
<hr/>					
Most Common Material:		MEDIUM SAND			
Mat2:					
Mat2 Desc:					
Mat3:					
Mat3 Desc:					
Formation Top Depth:		68			
Formation End Depth:		74			
Formation End Depth UOM:		ft			
<u>Overburden and Bedrock Materials Interval</u>					
Formation ID:		932064341			
Layer:		3			
Color:		2			
General Color:		GREY			
Mat1:		05			
Most Common Material:		CLAY			
Mat2:		06			
Mat2 Desc:		SILT			
Mat3:					
Mat3 Desc:					
Formation Top Depth:		12			
Formation End Depth:		68			
Formation End Depth UOM:		ft			
<u>Overburden and Bedrock Materials Interval</u>					
Formation ID:		932064339			
Layer:		1			
Color:		6			
General Color:		BROWN			
Mat1:		02			
Most Common Material:		TOPSOIL			
Mat2:					
Mat2 Desc:					
Mat3:					
Mat3 Desc:					
Formation Top Depth:		0			
Formation End Depth:		2			
Formation End Depth UOM:		ft			
<u>Annular Space/Abandonment Sealing Record</u>					
Plug ID:		933171250			
Layer:		1			
Plug From:		0			
Plug To:		14			
Plug Depth UOM:		ft			
<u>Method of Construction & Well Use</u>					
Method Construction ID:		964908650			
Method Construction Code:		1			
Method Construction:		Cable Tool			
Other Method Construction:					
<u>Pipe Information</u>					

Map Key	Number of Records	Direction/ Distance (m)	Elev/Diff (m)	Site	DB
Pipe ID:		10871755			
Casing No:		1			
Comment:					
Alt Name:					
<u>Construction Record - Casing</u>					
Casing ID:		930532860			
Layer:		1			
Material:		4			
Open Hole or Material:		OPEN HOLE			
Depth From:					
Depth To:					
Casing Diameter:		8			
Casing Diameter UOM:		inch			
Casing Depth UOM:		ft			
<u>Construction Record - Casing</u>					
Casing ID:		930532861			
Layer:		2			
Material:		1			
Open Hole or Material:		STEEL			
Depth From:					
Depth To:					
Casing Diameter:		6			
Casing Diameter UOM:		inch			
Casing Depth UOM:		ft			
<u>Construction Record - Screen</u>					
Screen ID:		933360697			
Layer:		1			
Slot:		014			
Screen Top Depth:		67			
Screen End Depth:		72			
Screen Material:					
Screen Depth UOM:		ft			
Screen Diameter UOM:		inch			
Screen Diameter:		5			
<u>Results of Well Yield Testing</u>					
Pump Test ID:		994908650			
Pump Set At:					
Static Level:		19			
Final Level After Pumping:		34			
Recommended Pump Depth:		65			
Pumping Rate:		7			
Flowing Rate:					
Recommended Pump Rate:		7			
Levels UOM:		ft			
Rate UOM:		GPM			
Water State After Test Code:		1			
Water State After Test:		CLEAR			
Pumping Test Method:		1			
Pumping Duration HR:		8			
Pumping Duration MIN:					
Flowing:		No			
<u>Draw Down & Recovery</u>					

Map Key	Number of Records	Direction/ Distance (m)	Elev/Diff (m)	Site	DB
<hr/>					
Pump Test Detail ID:		934526174			
Test Type:		Draw Down			
Test Duration:		30			
Test Level:		30			
Test Level UOM:		ft			
 <u>Draw Down & Recovery</u>					
Pump Test Detail ID:		935045245			
Test Type:		Draw Down			
Test Duration:		60			
Test Level:		34			
Test Level UOM:		ft			
 <u>Draw Down & Recovery</u>					
Pump Test Detail ID:		934259868			
Test Type:		Draw Down			
Test Duration:		15			
Test Level:		25			
Test Level UOM:		ft			
 <u>Draw Down & Recovery</u>					
Pump Test Detail ID:		934779700			
Test Type:		Draw Down			
Test Duration:		45			
Test Level:		33			
Test Level UOM:		ft			
 <u>Water Details</u>					
Water ID:		933796753			
Layer:		1			
Kind Code:		1			
Kind:		FRESH			
Water Found Depth:		74			
Water Found Depth UOM:		ft			
<hr/>					
62	1 of 1	NNW/96.0	269.9 / -2.40	lot 13 con 4 ON	WWIS
Well ID:	4907094			Data Entry Status:	
Construction Date:				Data Src:	1
Primary Water Use:	Domestic			Date Received:	5/10/1989
Sec. Water Use:	Livestock			Selected Flag:	Yes
Final Well Status:	Water Supply			Abandonment Rec:	
Water Type:				Contractor:	4778
Casing Material:				Form Version:	1
Audit No:	55191			Owner:	
Tag:				Street Name:	
Construction Method:				County:	PEEL
Elevation (m):				Municipality:	CALEDON TOWN (ALBION)
Elevation Reliability:				Site Info:	
Depth to Bedrock:				Lot:	013
Well Depth:				Concession:	04
Overburden/Bedrock:				Concession Name:	CON
Pump Rate:				Easting NAD83:	
Static Water Level:				Northing NAD83:	
Flowing (Y/N):				Zone:	
Flow Rate:				UTM Reliability:	
Clear/Cloudy:					

Map Key	Number of Records	Direction/ Distance (m)	Elev/Diff (m)	Site	DB
<hr/>					
PDF URL (Map):		https://d2khazk8e83rdv.cloudfront.net/moe_mapping/downloads/2Water/Wells_pdfs/490\4907094.pdf			
<u>Bore Hole Information</u>					
Bore Hole ID:	10321655			Elevation:	270.1875
DP2BR:				Elevrc:	
Spatial Status:				Zone:	17
Code OB:	o			East83:	597663.6
Code OB Desc:	Overburden			North83:	4858835
Open Hole:				Org CS:	
Cluster Kind:				UTMRC:	5
Date Completed:	1/20/1989			UTMRC Desc:	margin of error : 100 m - 300 m
Remarks:				Location Method:	wwr
Elevrc Desc:					
Location Source Date:					
Improvement Location Source:					
Improvement Location Method:					
Source Revision Comment:					
Supplier Comment:					
<u>Overburden and Bedrock</u>					
<u>Materials Interval</u>					
Formation ID:	932056748				
Layer:	7				
Color:					
General Color:					
Mat1:	08				
Most Common Material:	FINE SAND				
Mat2:					
Mat2 Desc:					
Mat3:					
Mat3 Desc:					
Formation Top Depth:	199				
Formation End Depth:	214				
Formation End Depth UOM:	ft				
<u>Overburden and Bedrock</u>					
<u>Materials Interval</u>					
Formation ID:	932056747				
Layer:	6				
Color:	3				
General Color:	BLUE				
Mat1:	05				
Most Common Material:	CLAY				
Mat2:	06				
Mat2 Desc:	SILT				
Mat3:	28				
Mat3 Desc:	SAND				
Formation Top Depth:	190				
Formation End Depth:	199				
Formation End Depth UOM:	ft				
<u>Overburden and Bedrock</u>					
<u>Materials Interval</u>					
Formation ID:	932056745				
Layer:	4				
Color:	3				
General Color:	BLUE				

Map Key	Number of Records	Direction/ Distance (m)	Elev/Diff (m)	Site	DB
Mat1:		05			
Most Common Material:		CLAY			
Mat2:		11			
Mat2 Desc:		GRAVEL			
Mat3:		28			
Mat3 Desc:		SAND			
Formation Top Depth:		72			
Formation End Depth:		85			
Formation End Depth UOM:		ft			
<u>Overburden and Bedrock Materials Interval</u>					
Formation ID:		932056742			
Layer:		1			
Color:		6			
General Color:		BROWN			
Mat1:		05			
Most Common Material:		CLAY			
Mat2:		12			
Mat2 Desc:		STONES			
Mat3:					
Mat3 Desc:					
Formation Top Depth:		0			
Formation End Depth:		22			
Formation End Depth UOM:		ft			
<u>Overburden and Bedrock Materials Interval</u>					
Formation ID:		932056746			
Layer:		5			
Color:		3			
General Color:		BLUE			
Mat1:		05			
Most Common Material:		CLAY			
Mat2:		06			
Mat2 Desc:		SILT			
Mat3:					
Mat3 Desc:					
Formation Top Depth:		85			
Formation End Depth:		190			
Formation End Depth UOM:		ft			
<u>Overburden and Bedrock Materials Interval</u>					
Formation ID:		932056743			
Layer:		2			
Color:		3			
General Color:		BLUE			
Mat1:		05			
Most Common Material:		CLAY			
Mat2:		12			
Mat2 Desc:		STONES			
Mat3:					
Mat3 Desc:					
Formation Top Depth:		22			
Formation End Depth:		65			
Formation End Depth UOM:		ft			
<u>Overburden and Bedrock</u>					

Map Key	Number of Records	Direction/ Distance (m)	Elev/Diff (m)	Site	DB
<u>Materials Interval</u>					
Formation ID:		932056744			
Layer:		3			
Color:		3			
General Color:		BLUE			
Mat1:		05			
Most Common Material:		CLAY			
Mat2:		85			
Mat2 Desc:		SOFT			
Mat3:					
Mat3 Desc:					
Formation Top Depth:		65			
Formation End Depth:		72			
Formation End Depth UOM:		ft			
<u>Method of Construction & Well Use</u>					
Method Construction ID:		964907094			
Method Construction Code:		1			
Method Construction:		Cable Tool			
Other Method Construction:					
<u>Pipe Information</u>					
Pipe ID:		10870225			
Casing No:		1			
Comment:					
Alt Name:					
<u>Construction Record - Casing</u>					
Casing ID:		930530726			
Layer:		1			
Material:		1			
Open Hole or Material:		STEEL			
Depth From:					
Depth To:		206			
Casing Diameter:		6			
Casing Diameter UOM:		inch			
Casing Depth UOM:		ft			
<u>Construction Record - Screen</u>					
Screen ID:		933360124			
Layer:		1			
Slot:		010			
Screen Top Depth:		206			
Screen End Depth:		214			
Screen Material:					
Screen Depth UOM:		ft			
Screen Diameter UOM:		inch			
Screen Diameter:		6			
<u>Results of Well Yield Testing</u>					
Pump Test ID:		994907094			
Pump Set At:					
Static Level:		26			
Final Level After Pumping:		148			
Recommended Pump Depth:		180			

Map Key	Number of Records	Direction/ Distance (m)	Elev/Diff (m)	Site	DB
<hr/>					
Pumping Rate:		12			
Flowing Rate:					
Recommended Pump Rate:		12			
Levels UOM:		ft			
Rate UOM:		GPM			
Water State After Test Code:		1			
Water State After Test:		CLEAR			
Pumping Test Method:		2			
Pumping Duration HR:		4			
Pumping Duration MIN:					
Flowing:		No			
 <u>Draw Down & Recovery</u>					
Pump Test Detail ID:		934530517			
Test Type:		Draw Down			
Test Duration:		30			
Test Level:		122			
Test Level UOM:		ft			
 <u>Draw Down & Recovery</u>					
Pump Test Detail ID:		934255966			
Test Type:		Draw Down			
Test Duration:		15			
Test Level:		100			
Test Level UOM:		ft			
 <u>Draw Down & Recovery</u>					
Pump Test Detail ID:		934784595			
Test Type:		Draw Down			
Test Duration:		45			
Test Level:		134			
Test Level UOM:		ft			
 <u>Draw Down & Recovery</u>					
Pump Test Detail ID:		935050089			
Test Type:		Draw Down			
Test Duration:		60			
Test Level:		138			
Test Level UOM:		ft			
 <u>Water Details</u>					
Water ID:		933795139			
Layer:		1			
Kind Code:		1			
Kind:		FRESH			
Water Found Depth:		199			
Water Found Depth UOM:		ft			
<hr/>					
63	1 of 1	E/98.8	264.9 / -7.40	EQUIPMENT NORTH INC. 13970 HUMBER STATION ROAD BOLTON ON L7E 5R9	GEN
Generator No:	ON2009103			PO Box No:	
Status:				Country:	
Approval Years:	00,01,02,03,04,05			Choice of Contact:	
Contam. Facility:				Co Admin:	

Map Key	Number of Records	Direction/ Distance (m)	Elev/Diff (m)	Site	DB
MHSW Facility: SIC Code: 3199 SIC Description: OTHER MACHINERY				Phone No Admin:	
Detail(s)					
Waste Class:		213			
Waste Class Desc:		PETROLEUM DISTILLATES			
Waste Class:		251			
Waste Class Desc:		OIL SKIMMINGS & SLUDGES			
Waste Class:		252			
Waste Class Desc:		WASTE OILS & LUBRICANTS			
64	1 of 1	SSW/100.1	264.9 / -7.40	lot 11 con 3 ON	WWIS
Well ID: 4904393				Data Entry Status:	
Construction Date:				Data Src: 1	
Primary Water Use: Domestic				Date Received: 8/7/1974	
Sec. Water Use: 0				Selected Flag: Yes	
Final Well Status: Water Supply				Abandonment Rec:	
Water Type:				Contractor: 4919	
Casing Material:				Form Version: 1	
Audit No:				Owner:	
Tag:				Street Name:	
Construction Method:				County: PEEL	
Elevation (m):				Municipality: CALEDON TOWN (ALBION)	
Elevation Reliability:				Site Info:	
Depth to Bedrock:				Lot: 011	
Well Depth:				Concession: 03	
Overburden/Bedrock:				Concession Name: CON	
Pump Rate:				Easting NAD83:	
Static Water Level:				Northing NAD83:	
Flowing (Y/N):				Zone:	
Flow Rate:				UTM Reliability:	
Clear/Cloudy:					
PDF URL (Map):		https://d2khazk8e83rdv.cloudfront.net/moe_mapping/downloads/2Water/Wells_pdfs/490\4904393.pdf			
Bore Hole Information					
Bore Hole ID: 10319178				Elevation: 265.220886	
DP2BR:				Elevrc:	
Spatial Status:				Zone: 17	
Code OB: 0				East83: 597637.6	
Code OB Desc: Overburden				North83: 4857116	
Open Hole:				Org CS:	
Cluster Kind:				UTMRC: 4	
Date Completed: 8/1/1974				UTMRC Desc: margin of error : 30 m - 100 m	
Remarks:				Location Method: p4	
Elevrc Desc:					
Location Source Date:					
Improvement Location Source:					
Improvement Location Method:					
Source Revision Comment:					
Supplier Comment:					
Overburden and Bedrock					
Materials Interval					

Map Key	Number of Records	Direction/ Distance (m)	Elev/Diff (m)	Site	DB
<hr/>					
Formation ID:		932045567			
Layer:		1			
Color:		6			
General Color:		BROWN			
Mat1:		02			
Most Common Material:		TOPSOIL			
Mat2:					
Mat2 Desc:					
Mat3:					
Mat3 Desc:					
Formation Top Depth:		0			
Formation End Depth:		1			
Formation End Depth UOM:		ft			
 <u>Overburden and Bedrock</u> <u>Materials Interval</u>					
Formation ID:		932045570			
Layer:		4			
Color:		2			
General Color:		GREY			
Mat1:		28			
Most Common Material:		SAND			
Mat2:					
Mat2 Desc:					
Mat3:					
Mat3 Desc:					
Formation Top Depth:		38			
Formation End Depth:		42			
Formation End Depth UOM:		ft			
 <u>Overburden and Bedrock</u> <u>Materials Interval</u>					
Formation ID:		932045568			
Layer:		2			
Color:		6			
General Color:		BROWN			
Mat1:		05			
Most Common Material:		CLAY			
Mat2:					
Mat2 Desc:					
Mat3:					
Mat3 Desc:					
Formation Top Depth:		1			
Formation End Depth:		10			
Formation End Depth UOM:		ft			
 <u>Overburden and Bedrock</u> <u>Materials Interval</u>					
Formation ID:		932045569			
Layer:		3			
Color:		2			
General Color:		GREY			
Mat1:		05			
Most Common Material:		CLAY			
Mat2:					
Mat2 Desc:					
Mat3:					
Mat3 Desc:					
Formation Top Depth:		10			
Formation End Depth:		38			

Map Key	Number of Records	Direction/ Distance (m)	Elev/Diff (m)	Site	DB
Formation End Depth UOM:		ft			
<u>Method of Construction & Well Use</u>					
Method Construction ID:		964904393			
Method Construction Code:		6			
Method Construction:		Boring			
Other Method Construction:					
<u>Pipe Information</u>					
Pipe ID:		10867748			
Casing No:		1			
Comment:					
Alt Name:					
<u>Construction Record - Casing</u>					
Casing ID:		930526990			
Layer:		1			
Material:		3			
Open Hole or Material:		CONCRETE			
Depth From:					
Depth To:		42			
Casing Diameter:		30			
Casing Diameter UOM:		inch			
Casing Depth UOM:		ft			
<u>Results of Well Yield Testing</u>					
Pump Test ID:		994904393			
Pump Set At:					
Static Level:		20			
Final Level After Pumping:		40			
Recommended Pump Depth:		33			
Pumping Rate:		1			
Flowing Rate:					
Recommended Pump Rate:		2			
Levels UOM:		ft			
Rate UOM:		GPM			
Water State After Test Code:		2			
Water State After Test:		CLOUDY			
Pumping Test Method:		2			
Pumping Duration HR:		0			
Pumping Duration MIN:		30			
Flowing:		No			
<u>Draw Down & Recovery</u>					
Pump Test Detail ID:		934533179			
Test Type:		Recovery			
Test Duration:		30			
Test Level:		39			
Test Level UOM:		ft			
<u>Draw Down & Recovery</u>					
Pump Test Detail ID:		934258646			
Test Type:		Recovery			
Test Duration:		15			

Map Key	Number of Records	Direction/ Distance (m)	Elev/Diff (m)	Site	DB
Test Level:		40			
Test Level UOM:		ft			
<u>Draw Down & Recovery</u>					
Pump Test Detail ID:		935043898			
Test Type:		Recovery			
Test Duration:		60			
Test Level:		37			
Test Level UOM:		ft			
<u>Draw Down & Recovery</u>					
Pump Test Detail ID:		934787725			
Test Type:		Recovery			
Test Duration:		45			
Test Level:		38			
Test Level UOM:		ft			
<u>Water Details</u>					
Water ID:		933792430			
Layer:		1			
Kind Code:		5			
Kind:		Not stated			
Water Found Depth:		38			
Water Found Depth UOM:		ft			

65	1 of 1	E/100.5	264.7 / -7.53	lot 10 con 5 ON	WWIS
Well ID:	4908519			Data Entry Status:	
Construction Date:				Data Src:	1
Primary Water Use:	Industrial			Date Received:	12/3/1999
Sec. Water Use:	Commerical			Selected Flag:	Yes
Final Well Status:	Water Supply			Abandonment Rec:	
Water Type:				Contractor:	6300
Casing Material:				Form Version:	1
Audit No:	NA			Owner:	
Tag:				Street Name:	
Construction Method:				County:	PEEL
Elevation (m):				Municipality:	CALEDON TOWN (ALBION)
Elevation Reliability:				Site Info:	
Depth to Bedrock:				Lot:	010
Well Depth:				Concession:	05
Overburden/Bedrock:				Concession Name:	CON
Pump Rate:				Easting NAD83:	
Static Water Level:				Northing NAD83:	
Flowing (Y/N):				Zone:	
Flow Rate:				UTM Reliability:	
Clear/Cloudy:					

PDF URL (Map): https://d2khazk8e83rdv.cloudfront.net/moe_mapping/downloads/2Water/Wells_pdfs/490\4908519.pdf

Bore Hole Information

Bore Hole ID:	10323054	Elevation:	264.314361
DP2BR:		Elevrc:	
Spatial Status:		Zone:	17
Code OB:	o	East83:	598914
Code OB Desc:	Overburden	North83:	4857996
Open Hole:		Org CS:	

Map Key	Number of Records	Direction/ Distance (m)	Elev/Diff (m)	Site	DB
Cluster Kind:				UTMRC:	3
Date Completed:	10/18/1999			UTMRC Desc:	margin of error : 10 - 30 m
Remarks:				Location Method:	gps
Elevrc Desc:					
Location Source Date:					
Improvement Location Source:					
Improvement Location Method:					
Source Revision Comment:					
Supplier Comment:					
<u>Overburden and Bedrock</u>					
<u>Materials Interval</u>					
Formation ID:		932063759			
Layer:		5			
Color:					
General Color:					
Mat1:		28			
Most Common Material:		SAND			
Mat2:					
Mat2 Desc:					
Mat3:					
Mat3 Desc:					
Formation Top Depth:		42			
Formation End Depth:		68			
Formation End Depth UOM:		ft			
<u>Overburden and Bedrock</u>					
<u>Materials Interval</u>					
Formation ID:		932063756			
Layer:		2			
Color:		6			
General Color:		BROWN			
Mat1:		05			
Most Common Material:		CLAY			
Mat2:		11			
Mat2 Desc:		GRAVEL			
Mat3:					
Mat3 Desc:					
Formation Top Depth:		4			
Formation End Depth:		16			
Formation End Depth UOM:		ft			
<u>Overburden and Bedrock</u>					
<u>Materials Interval</u>					
Formation ID:		932063755			
Layer:		1			
Color:		6			
General Color:		BROWN			
Mat1:		05			
Most Common Material:		CLAY			
Mat2:					
Mat2 Desc:					
Mat3:					
Mat3 Desc:					
Formation Top Depth:		0			
Formation End Depth:		4			
Formation End Depth UOM:		ft			
<u>Overburden and Bedrock</u>					

Map Key	Number of Records	Direction/ Distance (m)	Elev/Diff (m)	Site	DB
<u>Materials Interval</u>					
Formation ID:		932063760			
Layer:		6			
Color:		3			
General Color:		BLUE			
Mat1:		05			
Most Common Material:		CLAY			
Mat2:					
Mat2 Desc:					
Mat3:					
Mat3 Desc:					
Formation Top Depth:		68			
Formation End Depth:		71			
Formation End Depth UOM:		ft			
<u>Overburden and Bedrock</u>					
<u>Materials Interval</u>					
Formation ID:		932063758			
Layer:		4			
Color:		3			
General Color:		BLUE			
Mat1:		05			
Most Common Material:		CLAY			
Mat2:					
Mat2 Desc:					
Mat3:					
Mat3 Desc:					
Formation Top Depth:		34			
Formation End Depth:		42			
Formation End Depth UOM:		ft			
<u>Overburden and Bedrock</u>					
<u>Materials Interval</u>					
Formation ID:		932063757			
Layer:		3			
Color:		6			
General Color:		BROWN			
Mat1:		28			
Most Common Material:		SAND			
Mat2:		08			
Mat2 Desc:		FINE SAND			
Mat3:					
Mat3 Desc:					
Formation Top Depth:		16			
Formation End Depth:		34			
Formation End Depth UOM:		ft			
<u>Annular Space/Abandonment</u>					
<u>Sealing Record</u>					
Plug ID:		933171160			
Layer:		1			
Plug From:		0			
Plug To:		40			
Plug Depth UOM:		ft			
<u>Method of Construction & Well</u>					
<u>Use</u>					

Map Key	Number of Records	Direction/ Distance (m)	Elev/Diff (m)	Site	DB
<hr/>					
Method Construction ID:		964908519			
Method Construction Code:		2			
Method Construction:		Rotary (Convent.)			
Other Method Construction:					
 <u>Pipe Information</u>					
Pipe ID:		10871624			
Casing No:		1			
Comment:					
Alt Name:					
 <u>Construction Record - Casing</u>					
Casing ID:		930532693			
Layer:		1			
Material:		1			
Open Hole or Material:		STEEL			
Depth From:					
Depth To:		40			
Casing Diameter:		8			
Casing Diameter UOM:		inch			
Casing Depth UOM:		ft			
 <u>Construction Record - Casing</u>					
Casing ID:		930532694			
Layer:		2			
Material:		1			
Open Hole or Material:		STEEL			
Depth From:					
Depth To:		42			
Casing Diameter:		6			
Casing Diameter UOM:		inch			
Casing Depth UOM:		ft			
 <u>Construction Record - Screen</u>					
Screen ID:		933360626			
Layer:		1			
Slot:		010			
Screen Top Depth:		42			
Screen End Depth:		62			
Screen Material:					
Screen Depth UOM:		ft			
Screen Diameter UOM:		inch			
Screen Diameter:		6			
 <u>Results of Well Yield Testing</u>					
Pump Test ID:		994908519			
Pump Set At:					
Static Level:		3			
Final Level After Pumping:					
Recommended Pump Depth:					
Pumping Rate:		50			
Flowing Rate:					
Recommended Pump Rate:					
Levels UOM:		ft			
Rate UOM:		GPM			
Water State After Test Code:					
Water State After Test:					

Map Key	Number of Records	Direction/ Distance (m)	Elev/Diff (m)	Site	DB
Pumping Test Method:		1			
Pumping Duration HR:		15			
Pumping Duration MIN:					
Flowing:		No			
Water Details					
Water ID:		933796615			
Layer:		1			
Kind Code:		1			
Kind:		FRESH			
Water Found Depth:					
Water Found Depth UOM:		ft			
66	1 of 1	SE/105.2	263.1 / -9.21	lot 10 con 4 ON	WWIS
Well ID:		4907881		Data Entry Status:	
Construction Date:				Data Src:	1
Primary Water Use:				Date Received:	9/2/1994
Sec. Water Use:				Selected Flag:	Yes
Final Well Status:				Abandonment Rec:	
Water Type:				Contractor:	1508
Casing Material:				Form Version:	1
Audit No:		149038		Owner:	
Tag:				Street Name:	
Construction Method:				County:	PEEL
Elevation (m):				Municipality:	CALEDON TOWN (ALBION)
Elevation Reliability:				Site Info:	
Depth to Bedrock:				Lot:	010
Well Depth:				Concession:	04
Overburden/Bedrock:				Concession Name:	CON
Pump Rate:				Easting NAD83:	
Static Water Level:				Northing NAD83:	
Flowing (Y/N):				Zone:	
Flow Rate:				UTM Reliability:	
Clear/Cloudy:					
PDF URL (Map):		https://d2khazk8e83rdv.cloudfront.net/moe_mapping/downloads/2Water/Wells_pdfs/490\4907881.pdf			
Bore Hole Information					
Bore Hole ID:		10322440		Elevation:	262.699218
DP2BR:				Elevrc:	
Spatial Status:		Improved		Zone:	17
Code OB:		—		East83:	598405
Code OB Desc:		No formation data		North83:	4857436
Open Hole:				Org CS:	N83
Cluster Kind:				UTMRC:	1
Date Completed:				UTMRC Desc:	margin of error : < 3 m
Remarks:				Location Method:	
Elevrc Desc:					
Location Source Date:		As of Fall, 2005			
Improvement Location Source:		YPDT_Master_A.mdb from Conservation Authority Moraine Coalition			
Improvement Location Method:		EngineeringReport			
Source Revision Comment:		Sourced from Earthfx Inc. by CAMC. Source notes: EFX; Consultant Report; Alias: IWA: C34B-22 Original units in CAMC's source: UTM NAD83 UTM's and Gnd Elev updated by Hunter Brought into CAMC data on: 02/08/2002. Source ID: IWA: C34B-22			
Supplier Comment:		Changed from lot/centroid coordinates.			
Method of Construction & Well Use					

Map Key	Number of Records	Direction/ Distance (m)	Elev/Diff (m)	Site	DB
<hr/>					
Method Construction ID:		964907881			
Method Construction Code:		0			
Method Construction:		Not Known			
Other Method Construction:					
<hr/>					
<u>Pipe Information</u>					
Pipe ID:		10871010			
Casing No:		1			
Comment:					
Alt Name:					

<u>Bore Hole Information</u>			
Bore Hole ID:	10314991	Elevation:	275.54309
DP2BR:		Elevrc:	
Spatial Status:		Zone:	17
Code OB:	o	East83:	597301.6
Code OB Desc:	Overburden	North83:	4857436
Open Hole:		Org CS:	
Cluster Kind:		UTMRC:	5
Date Completed:	8/20/1965	UTMRC Desc:	margin of error : 100 m - 300 m
Remarks:		Location Method:	p5
Elevrc Desc:			
Location Source Date:			
Improvement Location Source:			
Improvement Location Method:			
Source Revision Comment:			
Supplier Comment:			

Map Key	Number of Records	Direction/ Distance (m)	Elev/Diff (m)	Site	DB
<hr/>					
General Color:		WHITE			
Mat1:		05			
Most Common Material:		CLAY			
Mat2:					
Mat2 Desc:					
Mat3:					
Mat3 Desc:					
Formation Top Depth:		12			
Formation End Depth:		40			
Formation End Depth UOM:		ft			
 <u>Overburden and Bedrock</u> <u>Materials Interval</u>					
Formation ID:		932028847			
Layer:		3			
Color:					
General Color:					
Mat1:		05			
Most Common Material:		CLAY			
Mat2:		09			
Mat2 Desc:		MEDIUM SAND			
Mat3:		14			
Mat3 Desc:		HARDPAN			
Formation Top Depth:		40			
Formation End Depth:		64			
Formation End Depth UOM:		ft			
 <u>Overburden and Bedrock</u> <u>Materials Interval</u>					
Formation ID:		932028848			
Layer:		4			
Color:					
General Color:					
Mat1:		08			
Most Common Material:		FINE SAND			
Mat2:					
Mat2 Desc:					
Mat3:					
Mat3 Desc:					
Formation Top Depth:		64			
Formation End Depth:		66			
Formation End Depth UOM:		ft			
 <u>Overburden and Bedrock</u> <u>Materials Interval</u>					
Formation ID:		932028845			
Layer:		1			
Color:		6			
General Color:		BROWN			
Mat1:		05			
Most Common Material:		CLAY			
Mat2:		09			
Mat2 Desc:		MEDIUM SAND			
Mat3:					
Mat3 Desc:					
Formation Top Depth:		0			
Formation End Depth:		12			
Formation End Depth UOM:		ft			

Map Key	Number of Records	Direction/ Distance (m)	Elev/Diff (m)	Site	DB
<u>Method of Construction & Well Use</u>					
Method Construction ID:	964900143				
Method Construction Code:	7				
Method Construction:	Diamond				
Other Method Construction:					
<u>Pipe Information</u>					
Pipe ID:	10863561				
Casing No:	1				
Comment:					
Alt Name:					
<u>Construction Record - Casing</u>					
Casing ID:	930521048				
Layer:	1				
Material:	1				
Open Hole or Material:	STEEL				
Depth From:					
Depth To:	62				
Casing Diameter:	2				
Casing Diameter UOM:	inch				
Casing Depth UOM:	ft				
<u>Construction Record - Screen</u>					
Screen ID:	933358899				
Layer:	1				
Slot:					
Screen Top Depth:	62				
Screen End Depth:	66				
Screen Material:					
Screen Depth UOM:	ft				
Screen Diameter UOM:	inch				
Screen Diameter:	2				
<u>Results of Well Yield Testing</u>					
Pump Test ID:	994900143				
Pump Set At:					
Static Level:	31				
Final Level After Pumping:					
Recommended Pump Depth:	63				
Pumping Rate:	6				
Flowing Rate:					
Recommended Pump Rate:	6				
Levels UOM:	ft				
Rate UOM:	GPM				
Water State After Test Code:	1				
Water State After Test:	CLEAR				
Pumping Test Method:	1				
Pumping Duration HR:	36				
Pumping Duration MIN:	0				
Flowing:	No				
<u>Water Details</u>					
Water ID:	933788101				
Layer:	1				

Map Key	Number of Records	Direction/ Distance (m)	Elev/Diff (m)	Site	DB
Kind Code:	1				
Kind:	FRESH				
Water Found Depth:	64				
Water Found Depth UOM:	ft				

68	1 of 1	SW/107.6	270.9 / -1.36	lot 12 con 3 ON	WWIS
Well ID:	4905851			Data Entry Status:	
Construction Date:				Data Src:	1
Primary Water Use:	Domestic			Date Received:	1/12/1982
Sec. Water Use:	0			Selected Flag:	Yes
Final Well Status:	Water Supply			Abandonment Rec:	
Water Type:				Contractor:	4919
Casing Material:				Form Version:	1
Audit No:				Owner:	
Tag:				Street Name:	
Construction Method:				County:	PEEL
Elevation (m):				Municipality:	CALEDON TOWN (ALBION)
Elevation Reliability:				Site Info:	
Depth to Bedrock:				Lot:	012
Well Depth:				Concession:	03
Overburden/Bedrock:				Concession Name:	CON
Pump Rate:				Easting NAD83:	
Static Water Level:				Northing NAD83:	
Flowing (Y/N):				Zone:	
Flow Rate:				UTM Reliability:	
Clear/Cloudy:					
PDF URL (Map):	https://d2khazk8e83rdv.cloudfront.net/moe_mapping/downloads/2Water/Wells_pdfs/490\4905851.pdf				

Bore Hole Information

Bore Hole ID:	10320530	Elevation:	271.881622
DP2BR:		Elevrc:	
Spatial Status:		Zone:	17
Code OB:	o	East83:	597414.6
Code OB Desc:	Overburden	North83:	4857323
Open Hole:		Org CS:	
Cluster Kind:		UTMRC:	5
Date Completed:	12/15/1981	UTMRC Desc:	margin of error : 100 m - 300 m
Remarks:		Location Method:	p5
Elevrc Desc:			
Location Source Date:			
Improvement Location Source:			
Improvement Location Method:			
Source Revision Comment:			
Supplier Comment:			

Overburden and Bedrock Materials Interval

Formation ID:	932051557
Layer:	4
Color:	2
General Color:	GREY
Mat1:	28
Most Common Material:	SAND
Mat2:	77
Mat2 Desc:	LOOSE
Mat3:	
Mat3 Desc:	
Formation Top Depth:	30

Map Key	Number of Records	Direction/ Distance (m)	Elev/Diff (m)	Site	DB
Formation End Depth:		35			
Formation End Depth UOM:		ft			
<u>Overburden and Bedrock Materials Interval</u>					
Formation ID:		932051554			
Layer:		1			
Color:		6			
General Color:		BROWN			
Mat1:		02			
Most Common Material:		TOPSOIL			
Mat2:		73			
Mat2 Desc:		HARD			
Mat3:					
Mat3 Desc:					
Formation Top Depth:		0			
Formation End Depth:		1			
Formation End Depth UOM:		ft			
<u>Overburden and Bedrock Materials Interval</u>					
Formation ID:		932051555			
Layer:		2			
Color:		6			
General Color:		BROWN			
Mat1:		05			
Most Common Material:		CLAY			
Mat2:		73			
Mat2 Desc:		HARD			
Mat3:					
Mat3 Desc:					
Formation Top Depth:		1			
Formation End Depth:		20			
Formation End Depth UOM:		ft			
<u>Overburden and Bedrock Materials Interval</u>					
Formation ID:		932051556			
Layer:		3			
Color:		2			
General Color:		GREY			
Mat1:		05			
Most Common Material:		CLAY			
Mat2:		73			
Mat2 Desc:		HARD			
Mat3:					
Mat3 Desc:					
Formation Top Depth:		20			
Formation End Depth:		30			
Formation End Depth UOM:		ft			
<u>Method of Construction & Well Use</u>					
Method Construction ID:		964905851			
Method Construction Code:		6			
Method Construction:		Boring			
Other Method Construction:					

Map Key	Number of Records	Direction/ Distance (m)	Elev/Diff (m)	Site	DB
<u>Pipe Information</u>					
Pipe ID:		10869100			
Casing No:		1			
Comment:					
Alt Name:					
<u>Construction Record - Casing</u>					
Casing ID:		930528871			
Layer:		1			
Material:		2			
Open Hole or Material:		GALVANIZED			
Depth From:					
Depth To:		35			
Casing Diameter:		30			
Casing Diameter UOM:		inch			
Casing Depth UOM:		ft			
<u>Results of Well Yield Testing</u>					
Pump Test ID:		994905851			
Pump Set At:					
Static Level:		15			
Final Level After Pumping:		32			
Recommended Pump Depth:		32			
Pumping Rate:					
Flowing Rate:					
Recommended Pump Rate:		2			
Levels UOM:		ft			
Rate UOM:		GPM			
Water State After Test Code:		2			
Water State After Test:		CLOUDY			
Pumping Test Method:		2			
Pumping Duration HR:		0			
Pumping Duration MIN:		30			
Flowing:		No			
<u>Draw Down & Recovery</u>					
Pump Test Detail ID:		935047234			
Test Type:		Recovery			
Test Duration:		60			
Test Level:		28			
Test Level UOM:		ft			
<u>Draw Down & Recovery</u>					
Pump Test Detail ID:		934781801			
Test Type:		Recovery			
Test Duration:		45			
Test Level:		29			
Test Level UOM:		ft			
<u>Draw Down & Recovery</u>					
Pump Test Detail ID:		934261964			
Test Type:		Recovery			
Test Duration:		15			
Test Level:		31			
Test Level UOM:		ft			

Map Key	Number of Records	Direction/ Distance (m)	Elev/Diff (m)	Site	DB
<u>Draw Down & Recovery</u>					
Pump Test Detail ID:	934527701				
Test Type:	Recovery				
Test Duration:	30				
Test Level:	30				
Test Level UOM:	ft				
<u>Water Details</u>					
Water ID:	933793861				
Layer:	1				
Kind Code:	5				
Kind:	Not stated				
Water Found Depth:	30				
Water Found Depth UOM:	ft				
69	1 of 2	ESE/108.9	263.9 / -8.40	13930 HUMBER STATION ROAD lot 10 con 4 BOLTON ON	WWIS
Well ID:	7292729			Data Entry Status:	
Construction Date:				Data Src:	
Primary Water Use:	Monitoring			Date Received:	8/17/2017
Sec. Water Use:				Selected Flag:	Yes
Final Well Status:	Abandoned-Other			Abandonment Rec:	Yes
Water Type:				Contractor:	7238
Casing Material:				Form Version:	7
Audit No:	Z263027			Owner:	
Tag:				Street Name:	13930 HUMBER STATION ROAD
Construction Method:				County:	PEEL
Elevation (m):				Municipality:	CALEDON TOWN (ALBION)
Elevation Reliability:				Site Info:	
Depth to Bedrock:				Lot:	010
Well Depth:				Concession:	04
Overburden/Bedrock:				Concession Name:	CON
Pump Rate:				Easting NAD83:	
Static Water Level:				Northing NAD83:	
Flowing (Y/N):				Zone:	
Flow Rate:				UTM Reliability:	
Clear/Cloudy:					
PDF URL (Map):					
<u>Bore Hole Information</u>					
Bore Hole ID:	1006711864			Elevation:	263.759796
DP2BR:				Elevrc:	
Spatial Status:				Zone:	17
Code OB:				East83:	598776
Code OB Desc:				North83:	4857763
Open Hole:				Org CS:	UTM83
Cluster Kind:				UTMRC:	4
Date Completed:	8/3/2017			UTMRC Desc:	margin of error : 30 m - 100 m
Remarks:				Location Method:	wwr
Elevrc Desc:					
Location Source Date:					
Improvement Location Source:					
Improvement Location Method:					
Source Revision Comment:					
Supplier Comment:					
<u>Annular Space/Abandonment</u>					

Map Key	Number of Records	Direction/ Distance (m)	Elev/Diff (m)	Site	DB
<u>Sealing Record</u>					
Plug ID:		1006834105			
Layer:		5			
Plug From:					
Plug To:					
Plug Depth UOM:		ft			
<u>Annular Space/Abandonment Sealing Record</u>					
Plug ID:		1006834102			
Layer:		2			
Plug From:					
Plug To:					
Plug Depth UOM:		ft			
<u>Annular Space/Abandonment Sealing Record</u>					
Plug ID:		1006834103			
Layer:		3			
Plug From:					
Plug To:					
Plug Depth UOM:		ft			
<u>Annular Space/Abandonment Sealing Record</u>					
Plug ID:		1006834104			
Layer:		4			
Plug From:					
Plug To:					
Plug Depth UOM:		ft			
<u>Annular Space/Abandonment Sealing Record</u>					
Plug ID:		1006834106			
Layer:		6			
Plug From:					
Plug To:					
Plug Depth UOM:		ft			
<u>Annular Space/Abandonment Sealing Record</u>					
Plug ID:		1006834101			
Layer:		1			
Plug From:		0			
Plug To:		21			
Plug Depth UOM:		ft			
<u>Method of Construction & Well Use</u>					
Method Construction ID:		1006834100			
Method Construction Code:					
Method Construction:					
Other Method Construction:					

Map Key	Number of Records	Direction/ Distance (m)	Elev/Diff (m)	Site	DB
<u>Pipe Information</u>					
Pipe ID:			1006834093		
Casing No:			0		
Comment:					
Alt Name:					
<u>Construction Record - Casing</u>					
Casing ID:			1006834097		
Layer:					
Material:					
Open Hole or Material:					
Depth From:					
Depth To:					
Casing Diameter:					
Casing Diameter UOM:			inch		
Casing Depth UOM:			ft		
<u>Construction Record - Screen</u>					
Screen ID:			1006834098		
Layer:					
Slot:					
Screen Top Depth:					
Screen End Depth:					
Screen Material:					
Screen Depth UOM:			ft		
Screen Diameter UOM:			inch		
Screen Diameter:					
<u>Water Details</u>					
Water ID:			1006834096		
Layer:					
Kind Code:					
Kind:					
Water Found Depth:					
Water Found Depth UOM:			ft		
<u>Hole Diameter</u>					
Hole ID:			1006834095		
Diameter:					
Depth From:					
Depth To:					
Hole Depth UOM:			ft		
Hole Diameter UOM:			inch		

69	2 of 2	ESE/108.9	263.9 / -8.40	13930 HUMBER STATION ROAD lot 10 con 4 BOLTON ON	WWIS
Well ID:	7292795			Data Entry Status:	
Construction Date:				Data Src:	
Primary Water Use:	Monitoring			Date Received:	8/17/2017
Sec. Water Use:				Selected Flag:	Yes
Final Well Status:	Abandoned-Other			Abandonment Rec:	Yes
Water Type:				Contractor:	7238
Casing Material:				Form Version:	7
Audit No:	Z263026			Owner:	
Tag:				Street Name:	13930 HUMBER STATION ROAD

Map Key	Number of Records	Direction/ Distance (m)	Elev/Diff (m)	Site	DB
Construction Method: Elevation (m): Elevation Reliability: Depth to Bedrock: Well Depth: Overburden/Bedrock: Pump Rate: Static Water Level: Flowing (Y/N): Flow Rate: Clear/Cloudy: PDF URL (Map):				County: PEEL Municipality: CALEDON TOWN (ALBION) Site Info: Lot: 010 Concession: 04 Concession Name: CON Easting NAD83: Northing NAD83: Zone: UTM Reliability:	
<u>Bore Hole Information</u>					
Bore Hole ID: DP2BR: Spatial Status: Code OB: Code OB Desc: Open Hole: Cluster Kind: Date Completed: Remarks: Elevrc Desc: Location Source Date: Improvement Location Source: Improvement Location Method: Source Revision Comment: Supplier Comment:	1006712709 8/3/2017			Elevation: 263.759796 Elevrc: Zone: 17 East83: 598776 North83: 4857763 Org CS: UTM83 UTMRC: 4 UTMRC Desc: margin of error : 30 m - 100 m Location Method: wwr	
<u>Annular Space/Abandonment Sealing Record</u>					
Plug ID: Layer: Plug From: Plug To: Plug Depth UOM:	1006836712 4 ft				
<u>Annular Space/Abandonment Sealing Record</u>					
Plug ID: Layer: Plug From: Plug To: Plug Depth UOM:	1006836715 7 ft				
<u>Annular Space/Abandonment Sealing Record</u>					
Plug ID: Layer: Plug From: Plug To: Plug Depth UOM:	1006836714 6 ft				
<u>Annular Space/Abandonment Sealing Record</u>					

Map Key	Number of Records	Direction/ Distance (m)	Elev/Diff (m)	Site	DB
Plug ID:		1006836711			
Layer:		3			
Plug From:					
Plug To:					
Plug Depth UOM:		ft			
<u>Annular Space/Abandonment Sealing Record</u>					
Plug ID:		1006836709			
Layer:		1			
Plug From:		0			
Plug To:		16			
Plug Depth UOM:		ft			
<u>Annular Space/Abandonment Sealing Record</u>					
Plug ID:		1006836713			
Layer:		5			
Plug From:					
Plug To:					
Plug Depth UOM:		ft			
<u>Annular Space/Abandonment Sealing Record</u>					
Plug ID:		1006836710			
Layer:		2			
Plug From:					
Plug To:					
Plug Depth UOM:		ft			
<u>Method of Construction & Well Use</u>					
Method Construction ID:		1006836708			
Method Construction Code:					
Method Construction:					
Other Method Construction:					
<u>Pipe Information</u>					
Pipe ID:		1006836701			
Casing No:		0			
Comment:					
Alt Name:					
<u>Construction Record - Casing</u>					
Casing ID:		1006836705			
Layer:					
Material:					
Open Hole or Material:					
Depth From:					
Depth To:					
Casing Diameter:					
Casing Diameter UOM:		inch			
Casing Depth UOM:		ft			

Map Key	Number of Records	Direction/ Distance (m)	Elev/Diff (m)	Site	DB
<u>Construction Record - Screen</u>					
Screen ID:		1006836706			
Layer:					
Slot:					
Screen Top Depth:					
Screen End Depth:					
Screen Material:					
Screen Depth UOM:		ft			
Screen Diameter UOM:		inch			
Screen Diameter:					
<u>Water Details</u>					
Water ID:		1006836704			
Layer:					
Kind Code:					
Kind:					
Water Found Depth:					
Water Found Depth UOM:		ft			
<u>Hole Diameter</u>					
Hole ID:		1006836703			
Diameter:					
Depth From:					
Depth To:					
Hole Depth UOM:		ft			
Hole Diameter UOM:		inch			
<hr/>					
70	1 of 1	E/109.7	264.4 / -7.84	13975 Humber Station Road Bolton ON	EHS
Order No:	20130619005			Nearest Intersection:	
Status:	C			Municipality:	Bolton
Report Type:	Standard Report			Client Prov/State:	ON
Report Date:	27-JUN-13			Search Radius (km):	.25
Date Received:	19-JUN-13			X:	-79.768869
Previous Site Name:				Y:	43.868449
Lot/Building Size:					
Additional Info Ordered:					
<hr/>					
71	1 of 1	E/109.8	264.4 / -7.84	13975 Humber Station Rd Caledon ON L7E0Y4	EHS
Order No:	20160929013			Nearest Intersection:	
Status:	C			Municipality:	
Report Type:	Custom Report			Client Prov/State:	ON
Report Date:	05-OCT-16			Search Radius (km):	.25
Date Received:	29-SEP-16			X:	-79.768873
Previous Site Name:				Y:	43.868467
Lot/Building Size:					
Additional Info Ordered:					
<hr/>					
72	1 of 1	ESE/121.7	263.9 / -8.35	7865 King Street West Caledon ON L7E	EHS
Order No:	20180919085			Nearest Intersection:	
Status:	C			Municipality:	
Report Type:	Standard Report			Client Prov/State:	ON

Map Key	Number of Records	Direction/ Distance (m)	Elev/Diff (m)	Site	DB
Report Date:	24-SEP-18			Search Radius (km):	.25
Date Received:	19-SEP-18			X:	-79.770538
Previous Site Name:				Y:	43.866341
Lot/Building Size:					
Additional Info Ordered:	Fire Insur. Maps and/or Site Plans				

73	1 of 1	E/148.4	264.6 / -7.64	lot 10 con 4 ON	WWIS
Well ID:	4906643			Data Entry Status:	
Construction Date:				Data Src:	1
Primary Water Use:	Commerical			Date Received:	7/21/1987
Sec. Water Use:				Selected Flag:	Yes
Final Well Status:	Water Supply			Abandonment Rec:	
Water Type:				Contractor:	4778
Casing Material:				Form Version:	1
Audit No:	07399			Owner:	
Tag:				Street Name:	
Construction Method:				County:	PEEL
Elevation (m):				Municipality:	CALEDON TOWN (ALBION)
Elevation Reliability:				Site Info:	
Depth to Bedrock:				Lot:	010
Well Depth:				Concession:	04
Overburden/Bedrock:				Concession Name:	CON
Pump Rate:				Easting NAD83:	
Static Water Level:				Northing NAD83:	
Flowing (Y/N):				Zone:	
Flow Rate:				UTM Reliability:	
Clear/Cloudy:					
PDF URL (Map):	https://d2khazk8e83rdv.cloudfront.net/moe_mapping/downloads/2Water/Wells_pdfs/490\4906643.pdf				

Bore Hole Information

Bore Hole ID:	10321207	Elevation:	264.75473
DP2BR:		Elevrc:	
Spatial Status:		Zone:	17
Code OB:	o	East83:	598903.6
Code OB Desc:	Overburden	North83:	4857852
Open Hole:		Org CS:	
Cluster Kind:		UTMRC:	5
Date Completed:	8/30/1986	UTMRC Desc:	margin of error : 100 m - 300 m
Remarks:		Location Method:	wwr
Elevrc Desc:			
Location Source Date:			
Improvement Location Source:			
Improvement Location Method:			
Source Revision Comment:			
Supplier Comment:			

Overburden and Bedrock Materials Interval

Formation ID:	932054566
Layer:	3
Color:	3
General Color:	BLUE
Mat1:	05
Most Common Material:	CLAY
Mat2:	06
Mat2 Desc:	SILT
Mat3:	28

Map Key	Number of Records	Direction/ Distance (m)	Elev/Diff (m)	Site	DB
Mat3 Desc:		SAND			
Formation Top Depth:		46			
Formation End Depth:		84			
Formation End Depth UOM:		ft			
<u>Overburden and Bedrock Materials Interval</u>					
Formation ID:		932054565			
Layer:		2			
Color:		3			
General Color:		BLUE			
Mat1:		05			
Most Common Material:		CLAY			
Mat2:					
Mat2 Desc:					
Mat3:					
Mat3 Desc:					
Formation Top Depth:		19			
Formation End Depth:		46			
Formation End Depth UOM:		ft			
<u>Overburden and Bedrock Materials Interval</u>					
Formation ID:		932054567			
Layer:		4			
Color:		6			
General Color:		BROWN			
Mat1:		09			
Most Common Material:		MEDIUM SAND			
Mat2:					
Mat2 Desc:					
Mat3:					
Mat3 Desc:					
Formation Top Depth:		84			
Formation End Depth:		91			
Formation End Depth UOM:		ft			
<u>Overburden and Bedrock Materials Interval</u>					
Formation ID:		932054564			
Layer:		1			
Color:		6			
General Color:		BROWN			
Mat1:		05			
Most Common Material:		CLAY			
Mat2:					
Mat2 Desc:					
Mat3:					
Mat3 Desc:					
Formation Top Depth:		0			
Formation End Depth:		19			
Formation End Depth UOM:		ft			
<u>Method of Construction & Well Use</u>					
Method Construction ID:		964906643			
Method Construction Code:		1			
Method Construction:		Cable Tool			

Map Key	Number of Records	Direction/ Distance (m)	Elev/Diff (m)	Site	DB
Other Method Construction:					
<u>Pipe Information</u>					
Pipe ID:		10869777			
Casing No:		1			
Comment:					
Alt Name:					
<u>Construction Record - Casing</u>					
Casing ID:		930530015			
Layer:		1			
Material:		1			
Open Hole or Material:		STEEL			
Depth From:					
Depth To:		84			
Casing Diameter:		6			
Casing Diameter UOM:		inch			
Casing Depth UOM:		ft			
<u>Construction Record - Screen</u>					
Screen ID:		933360023			
Layer:		1			
Slot:		012			
Screen Top Depth:		84			
Screen End Depth:		91			
Screen Material:					
Screen Depth UOM:		ft			
Screen Diameter UOM:		inch			
Screen Diameter:		6			
<u>Results of Well Yield Testing</u>					
Pump Test ID:		994906643			
Pump Set At:					
Static Level:					
Final Level After Pumping:		70			
Recommended Pump Depth:		80			
Pumping Rate:		12			
Flowing Rate:					
Recommended Pump Rate:		12			
Levels UOM:		ft			
Rate UOM:		GPM			
Water State After Test Code:		1			
Water State After Test:		CLEAR			
Pumping Test Method:		2			
Pumping Duration HR:		4			
Pumping Duration MIN:		0			
Flowing:		No			
<u>Draw Down & Recovery</u>					
Pump Test Detail ID:		934529373			
Test Type:					
Test Duration:		30			
Test Level:		60			
Test Level UOM:		ft			
<u>Draw Down & Recovery</u>					

Map Key	Number of Records	Direction/ Distance (m)	Elev/Diff (m)	Site	DB
Pump Test Detail ID: 934783458					
Test Type:					
Test Duration: 45					
Test Level: 62					
Test Level UOM: ft					
<u>Draw Down & Recovery</u>					
Pump Test Detail ID: 934254792					
Test Type:					
Test Duration: 15					
Test Level: 50					
Test Level UOM: ft					
<u>Water Details</u>					
Water ID: 933794651					
Layer: 1					
Kind Code: 1					
Kind: FRESH					
Water Found Depth: 84					
Water Found Depth UOM: ft					
74	1 of 1	ESE/161.1	263.1 / -9.21	JAN WOODLANDS INC. 13930 HUMBER STATION ROAD SOUTH NOT AVAILABLE CALEDON ON L7E0Y4	NPRI
NPRI ID: 5652					
Other ID:					
No Other ID:					
Track ID: 102545					
Report ID: 7542					
Report Type: DNMC					
Rpt Type ID: 2					
Report Year: 2011					
Not-Current Rpt?: No					
Yr of Last Filed Rpt: 2011					
Fac ID: 126313					
Fac Name: CALEDON TREATING					
Fac Address1: 13930 HUMBER STATION ROAD SOUTH					
Fac Address2: NOT AVAILABLE					
Fac Postal Zip: L7E0Y4					
Facility Lat: 43.867					
Facility Long: -79.768					
DLS (Last Filed Rpt):					
Facility DLS:					
Datum: 1983					
Facility Cmnts:					
URL:					
No of Empl.:					
Parent Co.:					
No Parent Co.:					
Pollut Prev Cmnts:					
Stacks:					
No of Stacks:					
Canadian SIC Code (2 digit):					
Canadian SIC Code:					
SIC Code Description:					
American SIC Code:					
NAICS Code (2 digit): 32					
NAICS 2 Description: Manufacturing					
Org ID: 53395					
Submit Date: 6/28/2012					
Last Modified: 5/29/2015 3:28:24 PM					
Contact ID:					
Cont Type:					
Contact Title:					
Cont First Name:					
Cont Last Name:					
Contact Position:					
Contact Fax:					
Contact Ph.:					
Cont Area Code:					
Contact Tel.:					
Contact Ext.:					
Cont Fax Area Cde:					
Contact Fax:					
Contact Email:					
Latitude: 43.866					
Longitude: -79.7703					
UTM Zone:					
UTM Northing:					
UTM Easting:					
Waste Streams:					
No Streams:					
Waste Off Sites:					
No Off Sites:					
Shutdown:					
No of Shutdown:					

Map Key	Number of Records	Direction/ Distance (m)	Elev/Diff (m)	Site	DB
NAICS Code (4 digit):		3211			
NAICS 4 Description:		Sawmills and wood preservation			
NAICS Code (6 digit):		321114			
NAICS 6 Description:		Wood preservation			

75	1 of 1	WNW/171.4	274.9 / 2.60	lot 13 con 4 ON	WWIS
Well ID:		4904395		Data Entry Status:	
Construction Date:				Data Src:	1
Primary Water Use:		Domestic		Date Received:	8/7/1974
Sec. Water Use:		0		Selected Flag:	Yes
Final Well Status:		Water Supply		Abandonment Rec:	
Water Type:				Contractor:	4919
Casing Material:				Form Version:	1
Audit No:				Owner:	
Tag:				Street Name:	
Construction Method:				County:	PEEL
Elevation (m):				Municipality:	CALEDON TOWN (ALBION)
Elevation Reliability:				Site Info:	
Depth to Bedrock:				Lot:	013
Well Depth:				Concession:	04
Overburden/Bedrock:				Concession Name:	CON
Pump Rate:				Easting NAD83:	
Static Water Level:				Northing NAD83:	
Flowing (Y/N):				Zone:	
Flow Rate:				UTM Reliability:	
Clear/Cloudy:					

PDF URL (Map): https://d2khazk8e83rdv.cloudfront.net/moe_mapping/downloads/2Water/Wells_pdfs/490\4904395.pdf

Bore Hole Information

Bore Hole ID:	10319180	Elevation:	276.083709
DP2BR:		Elevrc:	
Spatial Status:		Zone:	17
Code OB:	0	East83:	597189.6
Code OB Desc:	Overburden	North83:	4858347
Open Hole:		Org CS:	
Cluster Kind:		UTMRC:	4
Date Completed:	8/1/1974	UTMRC Desc:	margin of error : 30 m - 100 m
Remarks:		Location Method:	p4
Elevrc Desc:			
Location Source Date:			
Improvement Location Source:			
Improvement Location Method:			
Source Revision Comment:			
Supplier Comment:			

Overburden and Bedrock Materials Interval

Formation ID:	932045577
Layer:	2
Color:	6
General Color:	BROWN
Mat1:	05
Most Common Material:	CLAY
Mat2:	
Mat2 Desc:	
Mat3:	
Mat3 Desc:	
Formation Top Depth:	1

Map Key	Number of Records	Direction/ Distance (m)	Elev/Diff (m)	Site	DB
Formation End Depth:		15			
Formation End Depth UOM:		ft			
<u>Overburden and Bedrock Materials Interval</u>					
Formation ID:		932045576			
Layer:		1			
Color:		6			
General Color:		BROWN			
Mat1:		02			
Most Common Material:		TOPSOIL			
Mat2:					
Mat2 Desc:					
Mat3:					
Mat3 Desc:					
Formation Top Depth:		0			
Formation End Depth:		1			
Formation End Depth UOM:		ft			
<u>Overburden and Bedrock Materials Interval</u>					
Formation ID:		932045578			
Layer:		3			
Color:		6			
General Color:		BROWN			
Mat1:		28			
Most Common Material:		SAND			
Mat2:		11			
Mat2 Desc:		GRAVEL			
Mat3:					
Mat3 Desc:					
Formation Top Depth:		15			
Formation End Depth:		34			
Formation End Depth UOM:		ft			
<u>Method of Construction & Well Use</u>					
Method Construction ID:		964904395			
Method Construction Code:		6			
Method Construction:		Boring			
Other Method Construction:					
<u>Pipe Information</u>					
Pipe ID:		10867750			
Casing No:		1			
Comment:					
Alt Name:					
<u>Construction Record - Casing</u>					
Casing ID:		930526992			
Layer:		1			
Material:		3			
Open Hole or Material:		CONCRETE			
Depth From:					
Depth To:		32			
Casing Diameter:		36			
Casing Diameter UOM:		inch			

Map Key	Number of Records	Direction/ Distance (m)	Elev/Diff (m)	Site	DB
Casing Depth UOM:		ft			
<u>Results of Well Yield Testing</u>					
Pump Test ID:		994904395			
Pump Set At:					
Static Level:		15			
Final Level After Pumping:		30			
Recommended Pump Depth:		30			
Pumping Rate:		1			
Flowing Rate:					
Recommended Pump Rate:		2			
Levels UOM:		ft			
Rate UOM:		GPM			
Water State After Test Code:		2			
Water State After Test:		CLOUDY			
Pumping Test Method:		2			
Pumping Duration HR:		0			
Pumping Duration MIN:		30			
Flowing:		No			
<u>Draw Down & Recovery</u>					
Pump Test Detail ID:		934258648			
Test Type:		Recovery			
Test Duration:		15			
Test Level:		30			
Test Level UOM:		ft			
<u>Draw Down & Recovery</u>					
Pump Test Detail ID:		934533181			
Test Type:		Recovery			
Test Duration:		30			
Test Level:		29			
Test Level UOM:		ft			
<u>Draw Down & Recovery</u>					
Pump Test Detail ID:		934787727			
Test Type:		Recovery			
Test Duration:		45			
Test Level:		28			
Test Level UOM:		ft			
<u>Draw Down & Recovery</u>					
Pump Test Detail ID:		935043900			
Test Type:		Recovery			
Test Duration:		60			
Test Level:		27			
Test Level UOM:		ft			
<u>Water Details</u>					
Water ID:		933792432			
Layer:		1			
Kind Code:		5			
Kind:		Not stated			
Water Found Depth:		20			
Water Found Depth UOM:		ft			

Map Key	Number of Records	Direction/ Distance (m)	Elev/Diff (m)	Site	DB
<u>Overburden and Bedrock Materials Interval</u>					
Formation ID:		932047425			
Layer:		3			
Color:					
General Color:					
Mat1:		08			
Most Common Material:		FINE SAND			
Mat2:					
Mat2 Desc:					
Mat3:					
Mat3 Desc:					
Formation Top Depth:		35			
Formation End Depth:		90			
Formation End Depth UOM:		ft			
<u>Overburden and Bedrock Materials Interval</u>					
Formation ID:		932047424			
Layer:		2			
Color:		3			
General Color:		BLUE			
Mat1:		05			
Most Common Material:		CLAY			
Mat2:					
Mat2 Desc:					
Mat3:					
Mat3 Desc:					
Formation Top Depth:		32			
Formation End Depth:		35			
Formation End Depth UOM:		ft			
<u>Overburden and Bedrock Materials Interval</u>					
Formation ID:		932047423			
Layer:		1			
Color:					
General Color:					
Mat1:		23			
Most Common Material:		PREVIOUSLY DUG			
Mat2:					
Mat2 Desc:					
Mat3:					
Mat3 Desc:					
Formation Top Depth:		0			
Formation End Depth:		32			
Formation End Depth UOM:		ft			
<u>Method of Construction & Well Use</u>					
Method Construction ID:		964904847			
Method Construction Code:		1			
Method Construction:		Cable Tool			
Other Method Construction:					
<u>Pipe Information</u>					
Pipe ID:		10868186			

Map Key	Number of Records	Direction/ Distance (m)	Elev/Diff (m)	Site	DB
Casing No:		1			
Comment:					
Alt Name:					
<u>Construction Record - Casing</u>					
Casing ID:		930527550			
Layer:		1			
Material:		1			
Open Hole or Material:		STEEL			
Depth From:					
Depth To:		92			
Casing Diameter:		6			
Casing Diameter UOM:		inch			
Casing Depth UOM:		ft			
<u>Construction Record - Screen</u>					
Screen ID:		933359650			
Layer:		1			
Slot:		045			
Screen Top Depth:		92			
Screen End Depth:		95			
Screen Material:					
Screen Depth UOM:		ft			
Screen Diameter UOM:		inch			
Screen Diameter:		6			
<u>Results of Well Yield Testing</u>					
Pump Test ID:		994904847			
Pump Set At:					
Static Level:		22			
Final Level After Pumping:		75			
Recommended Pump Depth:		60			
Pumping Rate:		30			
Flowing Rate:					
Recommended Pump Rate:		8			
Levels UOM:		ft			
Rate UOM:		GPM			
Water State After Test Code:		1			
Water State After Test:		CLEAR			
Pumping Test Method:		2			
Pumping Duration HR:		4			
Pumping Duration MIN:		0			
Flowing:		No			
<u>Draw Down & Recovery</u>					
Pump Test Detail ID:		935045007			
Test Type:		Recovery			
Test Duration:		60			
Test Level:		22			
Test Level UOM:		ft			
<u>Draw Down & Recovery</u>					
Pump Test Detail ID:		934525520			
Test Type:		Recovery			
Test Duration:		30			
Test Level:		22			
Test Level UOM:		ft			

Map Key	Number of Records	Direction/ Distance (m)	Elev/Diff (m)	Site	DB
<u>Draw Down & Recovery</u>					
Pump Test Detail ID:		934260181			
Test Type:		Recovery			
Test Duration:		15			
Test Level:		25			
Test Level UOM:		ft			
<u>Draw Down & Recovery</u>					
Pump Test Detail ID:		934779637			
Test Type:		Recovery			
Test Duration:		45			
Test Level:		22			
Test Level UOM:		ft			
<u>Water Details</u>					
Water ID:		933792879			
Layer:		1			
Kind Code:		1			
Kind:		FRESH			
Water Found Depth:		90			
Water Found Depth UOM:		ft			
<u>77</u>	1 of 36	E/201.9	263.9 / -8.40	COVENTRY FOREST PRODUCTS LTD. 13930 Humber Station Rd Bolton ON L7E 5R9	SCT
Established:		1986			
Plant Size (ft²):		0			
Employment:		30			
<u>--Details--</u>					
Description:		Sawmills (except Shingle and Shake Mills)			
SIC/NAICS Code:		321111			
Description:		All Other Miscellaneous Wood Product Manufacturing			
SIC/NAICS Code:		321999			
<u>77</u>	2 of 36	E/201.9	263.9 / -8.40	COVENTRY FOREST PRODUCTS INC. 13930 HUMBER STATION ROAD SOUTH NOT AVAILABLE CALEDON ON L7E0Y4	NPRI
NPRI ID:	5652			Org ID:	44429
Other ID:	*			Submit Date:	5/27/1998
No Other ID:	0			Last Modified:	5/29/2015 3:28:24 PM
Track ID:	17008			Contact ID:	90734
Report ID:				Cont Type:	MED
Report Type:	NPRI			Contact Title:	
Rpt Type ID:	1			Cont First Name:	JAMES
Report Year:	1997			Cont Last Name:	MOGAN
Not-Current Rpt?:	No			Contact Position:	GENERAL MANAGER
Yr of Last Filed Rpt:	2011			Contact Fax:	9058560131
Fac ID:	53351			Contact Ph.:	9058575362
Fac Name:	NOT AVAILABLE			Cont Area Code:	905
Fac Address1:	13930 HUMBER STATION ROAD SOUTH			Contact Tel.:	58575362
Fac Address2:	NOT AVAILABLE			Contact Ext.:	

Map Key	Number of Records	Direction/ Distance (m)	Elev/Diff (m)	Site	DB
Fac Postal Zip:	L7E0Y4			Cont Fax Area Cde:	905
Facility Lat:	43.866			Contact Fax:	58560131
Facility Long:	-79.7703			Contact Email:	NOT AVAILABLE
DLS (Last Filed Rpt):				Latitude:	43.866
Facility DLS:				Longitude:	-79.7703
Datum:	1983			UTM Zone:	17
Facility Cmnts:	FALSE			UTM Northing:	4857500
URL:				UTM Easting:	598800
No of Empl.:	15			Waste Streams:	FALSE
Parent Co.:	*			No Streams:	0
No Parent Co.:	1			Waste Off Sites:	TRUE
Pollut Prev Cmnts:	FALSE			No Off Sites:	0
Stacks:				Shutdown:	
No of Stacks:				No of Shutdown:	
Canadian SIC Code (2 digit):					
Canadian SIC Code:					
SIC Code Description:					
American SIC Code:					
NAICS Code (2 digit):	32				
NAICS 2 Description:	Manufacturing				
NAICS Code (4 digit):	3211				
NAICS 4 Description:	Sawmills and wood preservation				
NAICS Code (6 digit):	321114				
NAICS 6 Description:	Wood preservation				

77	3 of 36	E/201.9	263.9 / -8.40	COVENTRY FOREST PRODUCTS INC. 13930 HUMBER STATION ROAD SOUTH NOT AVAILABLE CALEDON ON L7E0Y4	NPRI
NPRI ID:	5652			Org ID:	44429
Other ID:	Y			Submit Date:	6/1/1999
No Other ID:	1			Last Modified:	5/29/2015 3:28:24 PM
Track ID:	17009			Contact ID:	90734
Report ID:				Cont Type:	MED
Report Type:	NPRI			Contact Title:	
Rpt Type ID:	1			Cont First Name:	JAMES
Report Year:	1998			Cont Last Name:	MOGAN
Not-Current Rpt?:	No			Contact Position:	GENERAL MANAGER
Yr of Last Filed Rpt:	2011			Contact Fax:	9058560131
Fac ID:	53351			Contact Ph.:	9058575362
Fac Name:	NOT AVAILABLE			Cont Area Code:	905
Fac Address1:	13930 HUMBER STATION ROAD SOUTH			Contact Tel.:	58575362
Fac Address2:	NOT AVAILABLE			Contact Ext.:	
Fac Postal Zip:	L7E0Y4			Cont Fax Area Cde:	905
Facility Lat:	43.866			Contact Fax:	58560131
Facility Long:	-79.7703			Contact Email:	NOT AVAILABLE
DLS (Last Filed Rpt):				Latitude:	43.866
Facility DLS:				Longitude:	-79.7703
Datum:	1983			UTM Zone:	17
Facility Cmnts:	False			UTM Northing:	4857500
URL:				UTM Easting:	598800
No of Empl.:	15			Waste Streams:	False
Parent Co.:	Y			No Streams:	0
No Parent Co.:	1			Waste Off Sites:	Fals
Pollut Prev Cmnts:	False			No Off Sites:	1
Stacks:				Shutdown:	
No of Stacks:				No of Shutdown:	
Canadian SIC Code (2 digit):					
Canadian SIC Code:					
SIC Code Description:					
American SIC Code:					
NAICS Code (2 digit):	32				
NAICS 2 Description:	Manufacturing				
NAICS Code (4 digit):	3211				

Map Key	Number of Records	Direction/ Distance (m)	Elev/Diff (m)	Site	DB
NAICS 4 Description:		Sawmills and wood preservation			
NAICS Code (6 digit):		321114			
NAICS 6 Description:		Wood preservation			
77	4 of 36	E/201.9	263.9 / -8.40	COVENTRY FOREST PRODUCTS INC. 13930 HUMBER STATION ROAD SOUTH NOT AVAILABLE CALEDON ON L7E0Y4	NPRI
NPRI ID: 5652				Org ID: 44429	
Other ID: Y				Submit Date: 5/26/2000	
No Other ID: 1				Last Modified: 5/29/2015 3:28:24 PM	
Track ID: 17010				Contact ID: 90734	
Report ID:				Cont Type: MED	
Report Type: NPRI				Contact Title:	
Rpt Type ID: 1				Cont First Name: JAMES	
Report Year: 1999				Cont Last Name: MOGAN	
Not-Current Rpt?: No				Contact Position: GENERAL MANAGER	
Yr of Last Filed Rpt: 2011				Contact Fax: 9058560131	
Fac ID: 53351				Contact Ph.: 9058575362	
Fac Name: NOT AVAILABLE				Contact Area Code: 905	
Fac Address1: 13930 HUMBER STATION ROAD SOUTH				Contact Tel.: 58575362	
Fac Address2: NOT AVAILABLE				Contact Ext.:	
Fac Postal Zip: L7E0Y4				Cont Fax Area Cde: 905	
Facility Lat: 43.866				Contact Fax: 58560131	
Facility Long: -79.7703				Contact Email: NOT AVAILABLE	
DLS (Last Filed Rpt):				Latitude: 43.866	
Facility DLS:				Longitude: -79.7703	
Datum: 1983				UTM Zone: 17	
Facility Cmnts: False				UTM Northing: 4857500	
URL:				UTM Easting: 598800	
No of Empl.: 15				Waste Streams: Yes	
Parent Co.: *				No Streams: 0	
No Parent Co.: 1				Waste Off Sites: Yes	
Pollut Prev Cmnts: False				No Off Sites: 0	
Stacks:				Shutdown:	
No of Stacks:				No of Shutdown:	
Canadian SIC Code (2 digit):					
Canadian SIC Code:					
SIC Code Description:					
American SIC Code:					
NAICS Code (2 digit): 32					
NAICS 2 Description: Manufacturing					
NAICS Code (4 digit): 3211					
NAICS 4 Description: Sawmills and wood preservation					
NAICS Code (6 digit): 321114					
NAICS 6 Description: Wood preservation					

77	5 of 36	E/201.9	263.9 / -8.40	COVENTRY FOREST PRODUCTS INC. 13930 HUMBER STATION ROAD SOUTH NOT AVAILABLE CALEDON ON L7E0Y4	NPRI
NPRI ID: 5652				Org ID: 44429	
Other ID: Y				Submit Date: 9/17/2001	
No Other ID: 1.00				Last Modified: 5/29/2015 3:28:24 PM	
Track ID: 17011				Contact ID: 90734	
Report ID:				Cont Type: MED	
Report Type: NPRI				Contact Title:	
Rpt Type ID: 1				Cont First Name: JAMES	
Report Year: 2000				Cont Last Name: MOGAN	
Not-Current Rpt?: No				Contact Position: GENERAL MANAGER	
Yr of Last Filed Rpt: 2011				Contact Fax: 9058560131	
Fac ID: 53351				Contact Ph.: 9058575362	

Map Key	Number of Records	Direction/ Distance (m)	Elev/Diff (m)	Site	DB
Fac Name:	NOT AVAILABLE			Cont Area Code:	905
Fac Address1:	13930 HUMBER STATION ROAD SOUTH			Contact Tel.:	58575362
Fac Address2:	NOT AVAILABLE			Contact Ext.:	
Fac Postal Zip:	L7E0Y4			Cont Fax Area Cde:	905
Facility Lat:	43.866			Contact Fax:	58560131
Facility Long:	-79.7703			Contact Email:	NOT AVAILABLE
DLS (Last Filed Rpt):				Latitude:	43.866
Facility DLS:				Longitude:	-79.7703
Datum:	1983			UTM Zone:	
Facility Cmnts:	False			UTM Northing:	
URL:				UTM Easting:	
No of Empl.:	15			Waste Streams:	No
Parent Co.:	*			No Streams:	0
No Parent Co.:	1.00			Waste Off Sites:	Yes
Pollut Prev Cmnts:	False			No Off Sites:	1.00
Stacks:				Shutdown:	
No of Stacks:				No of Shutdown:	
Canadian SIC Code (2 digit):					
Canadian SIC Code:					
SIC Code Description:					
American SIC Code:					
NAICS Code (2 digit):	32				
NAICS 2 Description:	Manufacturing				
NAICS Code (4 digit):	3211				
NAICS 4 Description:	Sawmills and wood preservation				
NAICS Code (6 digit):	321114				
NAICS 6 Description:	Wood preservation				

77	6 of 36	E/201.9	263.9 / -8.40	COVENTRY FOREST PRODUCTS INC. 13930 HUMBER STATION ROAD SOUTH NOT AVAILABLE CALEDON ON L7E0Y4	NPRI
NPRI ID:	5652			Org ID:	44429
Other ID:	Y			Submit Date:	5/28/2002
No Other ID:	1.00			Last Modified:	5/29/2015 3:28:24 PM
Track ID:	17012			Contact ID:	90734
Report ID:				Cont Type:	MED
Report Type:	NPRI			Contact Title:	
Rpt Type ID:	1			Cont First Name:	JAMES
Report Year:	2001			Cont Last Name:	MOGAN
Not-Current Rpt?:	No			Contact Position:	GENERAL MANAGER
Yr of Last Filed Rpt:	2011			Contact Fax:	9058560131
Fac ID:	53351			Contact Ph.:	9058575362
Fac Name:	NOT AVAILABLE			Cont Area Code:	905
Fac Address1:	13930 HUMBER STATION ROAD SOUTH			Contact Tel.:	58575362
Fac Address2:	NOT AVAILABLE			Contact Ext.:	
Fac Postal Zip:	L7E0Y4			Cont Fax Area Cde:	905
Facility Lat:	43.866			Contact Fax:	58560131
Facility Long:	-79.7703			Contact Email:	NOT AVAILABLE
DLS (Last Filed Rpt):				Latitude:	43.866
Facility DLS:				Longitude:	-79.7703
Datum:	1983			UTM Zone:	
Facility Cmnts:	No			UTM Northing:	
URL:				UTM Easting:	
No of Empl.:	15			Waste Streams:	No
Parent Co.:	*			No Streams:	0.00
No Parent Co.:	1.00			Waste Off Sites:	Yes
Pollut Prev Cmnts:	No			No Off Sites:	1.00
Stacks:				Shutdown:	
No of Stacks:				No of Shutdown:	
Canadian SIC Code (2 digit):					
Canadian SIC Code:					
SIC Code Description:					
American SIC Code:					

Map Key	Number of Records	Direction/ Distance (m)	Elev/Diff (m)	Site	DB
NAICS Code (2 digit):		32			
NAICS 2 Description:		Manufacturing			
NAICS Code (4 digit):		3211			
NAICS 4 Description:		Sawmills and wood preservation			
NAICS Code (6 digit):		321114			
NAICS 6 Description:		Wood preservation			
<u>Substance Release Report</u>					
Category Type ID:		1			
Category Type Desc:		Stack / Point			
Category Type Desc (fr):		Rejets de cheminée ou ponctuels			
Grouping:		Total Air			
Trans Code:		ASta			
Chem:		Chromium (and its compounds)			
Chem (fr):		Chrome (et ses composés)			
Quantity:		0			
Unit:		tonnes			
Basis of Estimate Cd:		O			
Basis of Estimate Desc:		O- Engineering Estimates			
Category Type ID:		3			
Category Type Desc:		Fugitive			
Category Type Desc (fr):		Émissions fugitives			
Grouping:		Total Air			
Trans Code:		VOCs			
Chem:		Chromium (and its compounds)			
Chem (fr):		Chrome (et ses composés)			
Quantity:		0			
Unit:		tonnes			
Basis of Estimate Cd:		O			
Basis of Estimate Desc:		O- Engineering Estimates			
Category Type ID:		3			
Category Type Desc:		Fugitive			
Category Type Desc (fr):		Émissions fugitives			
Grouping:		Total Air			
Trans Code:		VOCs			
Chem:		Arsenic (and its compounds)			
Chem (fr):		Arsenic (et ses composés)			
Quantity:		0			
Unit:		tonnes			
Basis of Estimate Cd:		O			
Basis of Estimate Desc:		O- Engineering Estimates			
Category Type ID:		1			
Category Type Desc:		Stack / Point			
Category Type Desc (fr):		Rejets de cheminée ou ponctuels			
Grouping:		Total Air			
Trans Code:		ASta			
Chem:		Copper (and its compounds)			
Chem (fr):		Cuivre (et ses composés)			
Quantity:		0			
Unit:		tonnes			
Basis of Estimate Cd:		O			
Basis of Estimate Desc:		O- Engineering Estimates			
Category Type ID:		3			
Category Type Desc:		Fugitive			
Category Type Desc (fr):		Émissions fugitives			
Grouping:		Total Air			
Trans Code:		VOCs			
Chem:		Copper (and its compounds)			
Chem (fr):		Cuivre (et ses composés)			
Quantity:		0			

Map Key	Number of Records	Direction/ Distance (m)	Elev/Diff (m)	Site	DB
Unit: tonnes Basis of Estimate Cd: O Basis of Estimate Desc: O- Engineering Estimates Category Type ID: 1 Category Type Desc: Stack / Point Category Type Desc (fr): Rejets de cheminée ou ponctuels Grouping: Total Air Trans Code: ASta Chem: Arsenic (and its compounds) Chem (fr): Arsenic (et ses composés) Quantity: 0 Unit: tonnes Basis of Estimate Cd: O Basis of Estimate Desc: O- Engineering Estimates					
77	7 of 36	E/201.9	263.9 / -8.40	COVENTRY FOREST PRODUCTS INC. PART EAST 1/2 LOT 10, CON 4, ALBION TWP C/O R.R. #3 BOLTON ON L7E 5R9	GEN
Generator No: ON1384600 Status: Approval Years: 90 Contam. Facility: MHSW Facility: SIC Code: 2591 SIC Description: WOOD PRESERVATION PO Box No: Country: Choice of Contact: Co Admin: Phone No Admin:					
<u>Detail(s)</u>					
Waste Class: 146 Waste Class Desc: OTHER SPECIFIED INORGANICS					
77	8 of 36	E/201.9	263.9 / -8.40	COVENTRY FOREST PRODUCTS INC. PART EAST 1/2 LOT 10, CON 4, ALBION TWP. ON L7E 5R9	GEN
Generator No: ON1384600 Status: Approval Years: 92,93,97,98 Contam. Facility: MHSW Facility: SIC Code: 2591 SIC Description: WOOD PRESERVATION PO Box No: Country: Choice of Contact: Co Admin: Phone No Admin:					
<u>Detail(s)</u>					
Waste Class: 146 Waste Class Desc: OTHER SPECIFIED INORGANICS					
77	9 of 36	E/201.9	263.9 / -8.40	COVENTRY FOREST PRODUCTS INC. 08-882 PART EAST 1/2 LOT 10, CON 4, ALBION TWP C/O R.R. #3 BOLTON ON L7E 5R9	GEN
Generator No: ON1384600 Status: Approval Years: 94,95,96 Contam. Facility: MHSW Facility: SIC Code: 2591 PO Box No: Country: Choice of Contact: Co Admin: Phone No Admin:					

Map Key	Number of Records	Direction/ Distance (m)	Elev/Diff (m)	Site	DB
SIC Description:		WOOD PRESERVATION			
<u>Detail(s)</u>					
Waste Class:		146			
Waste Class Desc:		OTHER SPECIFIED INORGANICS			
77	10 of 36	E/201.9	263.9 / -8.40	COVENTRY FOREST PRODUCTS INC. 13930 HUMBER STATION ROAD BOLTON ON L7E 5R9	GEN
Generator No:		ON1384600		PO Box No:	
Status:				Country:	
Approval Years:		99,00,01,02		Choice of Contact:	
Contam. Facility:				Co Admin:	
MHSW Facility:				Phone No Admin:	
SIC Code:		2591			
SIC Description:		WOOD PRESERVATION			
<u>Detail(s)</u>					
Waste Class:		146			
Waste Class Desc:		OTHER SPECIFIED INORGANICS			
77	11 of 36	E/201.9	263.9 / -8.40	COVENTRY FOREST PRODUCTS INC. 13930 HUMBER STATION ROAD NOT AVAILABLE BOLTON ON L7E 5R9	NPRI
NPRI ID:		5652		Org ID:	
Other ID:		Y		Submit Date:	
No Other ID:		1		Last Modified:	
Track ID:		77258		Contact ID:	
Report ID:		162007		Cont Type:	
Report Type:		NPRI		Contact Title:	
Rpt Type ID:		1		Cont First Name:	
Report Year:		2002		Cont Last Name:	
Not-Current Rpt?:		No		Contact Position:	
Yr of Last Filed Rpt:		2011		Contact Fax:	
Fac ID:		126309		Contact Ph.:	
Fac Name:		NOT AVAILABLE		Cont Area Code:	
Fac Address1:		13930 HUMBER STATION ROAD		Contact Tel.:	
Fac Address2:		NOT AVAILABLE		Contact Ext.:	
Fac Postal Zip:		L7E 5R9		Cont Fax Area Cde:	
Facility Lat:				Contact Fax:	
Facility Long:				Contact Email:	
DLS (Last Filed Rpt):				Latitude:	
Facility DLS:				Longitude:	
Datum:		1983		UTM Zone:	
Facility Cmnts:		False		UTM Northing:	
URL:				UTM Easting:	
No of Empl.:		15		Waste Streams:	
Parent Co.:		*		No Streams:	
No Parent Co.:		1		Waste Off Sites:	
Pollut Prev Cmnts:		False		No Off Sites:	
Stacks:		False		Shutdown:	
No of Stacks:				No of Shutdown:	
Canadian SIC Code (2 digit):					
Canadian SIC Code:					
SIC Code Description:					
American SIC Code:					
NAICS Code (2 digit):		32			
NAICS 2 Description:		Manufacturing			

Map Key	Number of Records	Direction/ Distance (m)	Elev/Diff (m)	Site	DB
NAICS Code (4 digit): NAICS 4 Description: NAICS Code (6 digit): NAICS 6 Description:		3211 Sawmills and wood preservation 321114 Wood preservation			
77	12 of 36	E/201.9	263.9 / -8.40	Brite Manufacturing Inc. 13930 HUMBER STATION ROAD BOLTON ON	GEN
Generator No: Status: Approval Years: Contam. Facility: MHSW Facility: SIC Code: SIC Description:		ON1384600 03,04 321114 Wood Preservation		PO Box No: Country: Choice of Contact: Co Admin: Phone No Admin:	
<u>Detail(s)</u>					
Waste Class: Waste Class Desc:		146 OTHER SPECIFIED INORGANICS			
77	13 of 36	E/201.9	263.9 / -8.40	Brite Manufacturing Inc. 13930 Humber Station Rd Bolton ON L7E 0Y4	SCT
Established: Plant Size (ft²): Employment:		01-JUL-86			
<u>--Details--</u>					
Description: SIC/NAICS Code:		Wood Preservation 321114			
Description: SIC/NAICS Code:		All Other Plastic Product Manufacturing 326198			
Description: SIC/NAICS Code:		Other Millwork 321919			
Description: SIC/NAICS Code:		Lumber, Plywood and Millwork Wholesaler-Distributors 416320			
Description: SIC/NAICS Code:		Other Specialty-Line Building Supplies Wholesaler-Distributors 416390			
Description: SIC/NAICS Code:		All Other Miscellaneous Wood Product Manufacturing 321999			
77	14 of 36	E/201.9	263.9 / -8.40	BRITE MANUFACTURING INC. 13930 HUMBER STATION ROAD SOUTH NOT AVAILABLE CALEDON ON L7E0Y4	NPRI
NPRI ID: Other ID: No Other ID: Track ID: Report ID: Report Type: Rpt Type ID:		5652 N 28973 90345 NPRI 1		Org ID: Submit Date: Last Modified: Contact ID: Cont Type: Contact Title: Cont First Name:	

Map Key	Number of Records	Direction/ Distance (m)	Elev/Diff (m)	Site	DB
<div> <div> Report Year: 2004 Not-Current Rpt?: No Yr of Last Filed Rpt: 2011 Fac ID: 126311 Fac Name: BOLTON TREATING DIVISION Fac Address1: 13930 HUMBER STATION ROAD SOUTH Fac Address2: NOT AVAILABLE Fac Postal Zip: L7E0Y4 Facility Lat: 43.866 Facility Long: -79.7703 DLS (Last Filed Rpt): Facility DLS: Datum: 1983 Facility Cmnts: True URL: www.britemfg.ca No of Empl.: 17 Parent Co.: Y No Parent Co.: 1 Pollut Prev Cmnts: True Stacks: No No of Stacks: Canadian SIC Code (2 digit): Canadian SIC Code: SIC Code Description: American SIC Code: NAICS Code (2 digit): 32 NAICS 2 Description: Manufacturing NAICS Code (4 digit): 3211 NAICS 4 Description: Sawmills and wood preservation NAICS Code (6 digit): 321114 NAICS 6 Description: Wood preservation </div> <div> Cont Last Name: Contact Position: Contact Fax: Contact Ph.: Cont Area Code: Contact Tel.: Contact Ext.: Cont Fax Area Cde: Contact Fax: Contact Email: Latitude: 43.866 Longitude: -79.7703 UTM Zone: UTM Northing: UTM Easting: Waste Streams: False No Streams: Waste Off Sites: False No Off Sites: Shutdown: No of Shutdown: </div> </div>					
77	15 of 36	E/201.9	263.9 / -8.40	Brite Manufacturing Inc. 13930 Humber Station Road Bolton ON L7E 0Y4	GEN
<div> <div> Generator No: ON2735481 Status: Approval Years: 05,06 Contam. Facility: MHSW Facility: SIC Code: 321114 SIC Description: Wood Preservation </div> <div> PO Box No: Country: Choice of Contact: Co Admin: Phone No Admin: </div> </div>					
<u>Detail(s)</u>					
<div> Waste Class: 146 Waste Class Desc: OTHER SPECIFIED INORGANICS </div>					
77	16 of 36	E/201.9	263.9 / -8.40	BRITE MANUFACTURING INC. 13930 HUMBER STATION ROAD SOUTH NOT AVAILABLE CALEDON ON L7E0Y4	NPRI
<div> <div> NPRI ID: 5652 Other ID: N No Other ID: Track ID: 39917 Report ID: 100881 Report Type: NPRI Rpt Type ID: 1 Report Year: 2005 Not-Current Rpt?: No </div> <div> Org ID: 40075 Submit Date: 5/31/2006 Last Modified: 5/29/2015 3:28:24 PM Contact ID: Cont Type: Contact Title: Cont First Name: Cont Last Name: Contact Position: </div> </div>					

Map Key	Number of Records	Direction/ Distance (m)	Elev/Diff (m)	Site	DB
Yr of Last Filed Rpt:	2011			Contact Fax:	
Fac ID:	126311			Contact Ph.:	
Fac Name:	BOLTON TREATING DIVISION			Cont Area Code:	
Fac Address1:	13930 HUMBER STATION ROAD SOUTH			Contact Tel.:	
Fac Address2:	NOT AVAILABLE			Contact Ext.:	
Fac Postal Zip:	L7E0Y4			Cont Fax Area Cde:	
Facility Lat:	43.866			Contact Fax:	
Facility Long:	-79.7703			Contact Email:	
DLS (Last Filed Rpt):				Latitude:	43.866
Facility DLS:				Longitude:	-79.7703
Datum:	1983			UTM Zone:	
Facility Cmnts:	False			UTM Northing:	
URL:	www.britemfg.ca			UTM Easting:	
No of Empl.:	17			Waste Streams:	False
Parent Co.:	Y			No Streams:	
No Parent Co.:	1			Waste Off Sites:	Fals
Pollut Prev Cmnts:	False			No Off Sites:	1.00
Stacks:	False			Shutdown:	
No of Stacks:				No of Shutdown:	
Canadian SIC Code (2 digit):					
Canadian SIC Code:					
SIC Code Description:					
American SIC Code:					
NAICS Code (2 digit):	32				
NAICS 2 Description:	Manufacturing				
NAICS Code (4 digit):	3211				
NAICS 4 Description:	Sawmills and wood preservation				
NAICS Code (6 digit):	321114				
NAICS 6 Description:	Wood preservation				
77	17 of 36	E/201.9	263.9 / -8.40	BRITE MANUFACTURING INC. 13930 HUMBER STATION ROAD SOUTH NOT AVAILABLE CALEDON ON L7E0Y4	NPRI
NPRI ID:	5652			Org ID:	40080
Other ID:	N			Submit Date:	6/1/2007
No Other ID:				Last Modified:	5/29/2015 3:28:24 PM
Track ID:	50686			Contact ID:	
Report ID:	111276			Cont Type:	
Report Type:	NPRI			Contact Title:	
Rpt Type ID:	1			Cont First Name:	
Report Year:	2006			Cont Last Name:	
Not-Current Rpt?:	No			Contact Position:	
Yr of Last Filed Rpt:	2011			Contact Fax:	
Fac ID:	126316			Contact Ph.:	
Fac Name:	CALEDON TREATING DIVISION			Cont Area Code:	
Fac Address1:	13930 HUMBER STATION ROAD SOUTH			Contact Tel.:	
Fac Address2:	NOT AVAILABLE			Contact Ext.:	
Fac Postal Zip:	L7E0Y4			Cont Fax Area Cde:	
Facility Lat:	43.866			Contact Fax:	
Facility Long:	-79.7703			Contact Email:	
DLS (Last Filed Rpt):				Latitude:	43.866
Facility DLS:				Longitude:	-79.7703
Datum:	1983			UTM Zone:	
Facility Cmnts:	False			UTM Northing:	
URL:	www.britemfg.ca			UTM Easting:	
No of Empl.:	4			Waste Streams:	True¿
Parent Co.:	N			No Streams:	
No Parent Co.:				Waste Off Sites:	False
Pollut Prev Cmnts:	False			No Off Sites:	
Stacks:	True			Shutdown:	
No of Stacks:				No of Shutdown:	
Canadian SIC Code (2 digit):					
Canadian SIC Code:					

Map Key	Number of Records	Direction/ Distance (m)	Elev/Diff (m)	Site	DB
SIC Code Description: American SIC Code: NAICS Code (2 digit): 32 NAICS 2 Description: Manufacturing NAICS Code (4 digit): 3211 NAICS 4 Description: Sawmills and wood preservation NAICS Code (6 digit): 321114 NAICS 6 Description: Wood preservation					
77	18 of 36	E/201.9	263.9 / -8.40	Brite Manufacturing Inc. 13930 Humber Station Rd Caledon Ontario L7E 0Y4 Caledon ON	EBR
EBR Registry No: IA06E1425 Ministry Ref No: 1584-6UUKY9 Notice Type: Instrument Decision Notice Stage: 803002457 Notice Date: February 24, 2009 Proposal Date: November 16, 2006 Year: 2006 Decision Posted: Exception Posted: Section: Act 1: Act 2: Site Location Map: Instrument Type: (EPA s. 9) - Approval for discharge into the natural environment other than water (i.e. Air) Off Instrument Name: Posted By: Company Name: Brite Manufacturing Inc. Site Address: Location Other: Proponent Name: Proponent Address: 2 Manchester Crt, Bolton Ontario, L7E 2J3 Comment Period: URL: Site Location Details: 13930 Humber Station Rd Caledon Ontario L7E 0Y4 Caledon					
77	19 of 36	E/201.9	263.9 / -8.40	BRITE MANUFACTURING INC. 13930 HUMBER STATION ROAD SOUTH NOT AVAILABLE CALEDON ON L7E0Y4	NPRI
NPRI ID: 5652 Other ID: N No Other ID: Track ID: 60985 Report ID: 120760 Report Type: NPRI Rpt Type ID: 1 Report Year: 2007 Not-Current Rpt?: No Yr of Last Filed Rpt: 2011 Fac ID: 126316 Fac Name: CALEDON TREATING DIVISION Fac Address1: 13930 HUMBER STATION ROAD SOUTH Fac Address2: NOT AVAILABLE Fac Postal Zip: L7E0Y4 Facility Lat: 43.866 Facility Long: -79.7703 DLS (Last Filed Rpt): Facility DLS: Datum: 1983 Facility Cmnts: False Org ID: 40080 Submit Date: 8/11/2008 Last Modified: 5/29/2015 3:28:24 PM Contact ID: Cont Type: Contact Title: Cont First Name: Cont Last Name: Contact Position: Contact Fax: Contact Ph.: Cont Area Code: Contact Tel.: Contact Ext.: Cont Fax Area Cde: Contact Fax: Contact Email: Latitude: 43.866 Longitude: -79.7703 UTM Zone: UTM Northing:					

Map Key	Number of Records	Direction/ Distance (m)	Elev/Diff (m)	Site	DB
URL: www.britemfg.ca No of Empl.: 6 Parent Co.: N No Parent Co.: Pollut Prev Cmnts: False Stacks: True No of Stacks: Canadian SIC Code (2 digit): Canadian SIC Code: SIC Code Description: American SIC Code: NAICS Code (2 digit): 32 NAICS 2 Description: Manufacturing NAICS Code (4 digit): 3211 NAICS 4 Description: Sawmills and wood preservation NAICS Code (6 digit): 321114 NAICS 6 Description: Wood preservation					
UTM Easting: Waste Streams: True¿ No Streams: Waste Off Sites: True¿ No Off Sites: Shutdown: No of Shutdown:					
77	20 of 36	E/201.9	263.9 / -8.40	Jan Woodlands (2001) Inc. 13930 Humber Station Road Bolton ON L7E 0Y4	GEN
Generator No: ON2735481 Status: Approval Years: 07,08 Contam. Facility: MHSW Facility: SIC Code: 321114 SIC Description: Wood Preservation PO Box No: Country: Choice of Contact: Co Admin: Phone No Admin:					
<u>Detail(s)</u>					
Waste Class: 251 Waste Class Desc: OIL SKIMMINGS & SLUDGES Waste Class: 146 Waste Class Desc: OTHER SPECIFIED INORGANICS					
77	21 of 36	E/201.9	263.9 / -8.40	BRITE MANUFACTURING INC. 13930 HUMBER STATION ROAD SOUTH NOT AVAILABLE CALEDON ON L7E0Y4	NPRI
NPRI ID: 5652 Other ID: N No Other ID: Track ID: 71434 Report ID: 132110 Report Type: NPRI Rpt Type ID: 1 Report Year: 2008 Not-Current Rpt?: No Yr of Last Filed Rpt: 2011 Fac ID: 126316 Fac Name: CALEDON TREATING DIVISION Fac Address1: 13930 HUMBER STATION ROAD SOUTH Fac Address2: NOT AVAILABLE Fac Postal Zip: L7E0Y4 Facility Lat: 43.866 Facility Long: -79.7703 DLS (Last Filed Rpt): Facility DLS: Datum: 1983					
Org ID: 40080 Submit Date: 7/23/2009 Last Modified: 5/29/2015 3:28:24 PM Contact ID: Cont Type: Contact Title: Cont First Name: Cont Last Name: Contact Position: Contact Fax: Contact Ph.: Cont Area Code: Contact Tel.: Contact Ext.: Cont Fax Area Cde: Contact Fax: Contact Email: Latitude: 43.866 Longitude: -79.7703 UTM Zone:					

Map Key	Number of Records	Direction/ Distance (m)	Elev/Diff (m)	Site	DB
<div> <div> Facility Cmnts: No URL: www.britemfg.ca No of Empl.: 6 Parent Co.: N No Parent Co.: Pollut Prev Cmnts: No Stacks: No No of Stacks: Canadian SIC Code (2 digit): Canadian SIC Code: SIC Code Description: American SIC Code: NAICS Code (2 digit): 32 NAICS 2 Description: Manufacturing NAICS Code (4 digit): 3211 NAICS 4 Description: Sawmills and wood preservation NAICS Code (6 digit): 321114 NAICS 6 Description: Wood preservation </div> <div> UTM Northing: UTM Easting: Waste Streams: No No Streams: Waste Off Sites: No No Off Sites: Shutdown: No No of Shutdown: </div> </div>					
77	22 of 36	E/201.9	263.9 / -8.40	Jan Woodlands (2001) Inc. 13930 Humber Station Road Caledon, Regional Municipality of Peel, L7E 0Y4 TOWN OF CALEDON ON	EBR
<div> <div> EBR Registry No: 011-5040 Ministry Ref No: 2608-8N6LCH Notice Type: Instrument Decision Notice Stage: 803923373 Notice Date: May 03, 2017 Proposal Date: November 09, 2011 Year: 2011 Instrument Type: (EPA Part II.1-air) - Environmental Compliance Approval (project type: air) Off Instrument Name: Posted By: Company Name: Jan Woodlands (2001) Inc. Site Address: Location Other: Proponent Name: Proponent Address: 13930 Humber Station Road, Caledon Ontario, Canada L7E 0Y4 Comment Period: URL: </div> <div> Decision Posted: Exception Posted: Section: Act 1: Act 2: Site Location Map: </div> </div>					
Site Location Details: 13930 Humber Station Road Caledon, Regional Municipality of Peel, L7E 0Y4 TOWN OF CALEDON					
77	23 of 36	E/201.9	263.9 / -8.40	JAN WOODLANDS INC. 13930 HUMBER STATION ROAD SOUTH NOT AVAILABLE CALEDON ON L7E0Y4	NPRI
<div> <div> NPRI ID: 5652 Other ID: Y No Other ID: 3 Track ID: 96950 Report ID: 151001 Report Type: NPRI Rpt Type ID: 1 Report Year: 2010 Not-Current Rpt?: No Yr of Last Filed Rpt: 2011 </div> <div> Org ID: 53395 Submit Date: 6/17/2011 Last Modified: 5/29/2015 3:28:24 PM Contact ID: 130416 Cont Type: MED Contact Title: Cont First Name: CHRIS G Cont Last Name: BERGIN Contact Position: NOT AVAILABLE Contact Fax: 9058570131 </div> </div>					

Map Key	Number of Records	Direction/ Distance (m)	Elev/Diff (m)	Site	DB
Fac ID:	126313			Contact Ph.: 9059514471	
Fac Name:	CALEDON TREATING			Cont Area Code: 905	
Fac Address1:	13930 HUMBER STATION ROAD SOUTH			Contact Tel.: 59514471	
Fac Address2:	NOT AVAILABLE			Contact Ext.:	
Fac Postal Zip:	L7E0Y4			Cont Fax Area Cde: 905	
Facility Lat:	43.867			Contact Fax: 58570131	
Facility Long:	-79.768			Contact Email: CBERGIN@CAMBIUMGROUP.CA	
DLS (Last Filed Rpt):				Latitude: 43.866	
Facility DLS:				Longitude: -79.7703	
Datum:	1983			UTM Zone:	
Facility Cmnts:	No			UTM Northing:	
URL:				UTM Easting:	
No of Empl.:	13			Waste Streams: No	
Parent Co.:	Y			No Streams:	
No Parent Co.:	1			Waste Off Sites: Yes	
Pollut Prev Cmnts:	No			No Off Sites: 1	
Stacks:	No			Shutdown: Yes	
No of Stacks:				No of Shutdown: 1	
Canadian SIC Code (2 digit):					
Canadian SIC Code:					
SIC Code Description:					
American SIC Code:					
NAICS Code (2 digit):	32				
NAICS 2 Description:	Manufacturing				
NAICS Code (4 digit):	3211				
NAICS 4 Description:	Sawmills and wood preservation				
NAICS Code (6 digit):	321114				
NAICS 6 Description:	Wood preservation				

77	24 of 36	E/201.9	263.9 / -8.40	Jan Woodlands (2001) Inc. 13930 Humber Station Road Bolton ON L7E 0Y4	GEN
--------------------	----------	---------	---------------	---	-----

Generator No:	ON2735481	PO Box No:	
Status:		Country:	
Approval Years:	2009	Choice of Contact:	
Contam. Facility:		Co Admin:	
MHSW Facility:		Phone No Admin:	
SIC Code:	321114		
SIC Description:	Wood Preservation		

Detail(s)

Waste Class:	146
Waste Class Desc:	OTHER SPECIFIED INORGANICS
Waste Class:	251
Waste Class Desc:	OIL SKIMMINGS & SLUDGES

77	25 of 36	E/201.9	263.9 / -8.40	Jan Woodlands (2001) Inc. 13930 Humber Station Road Bolton ON L7E 0Y4	GEN
--------------------	----------	---------	---------------	---	-----

Generator No:	ON2735481	PO Box No:	
Status:		Country:	
Approval Years:	2010	Choice of Contact:	
Contam. Facility:		Co Admin:	
MHSW Facility:		Phone No Admin:	
SIC Code:	321114		
SIC Description:	Wood Preservation		

Detail(s)

Map Key	Number of Records	Direction/ Distance (m)	Elev/Diff (m)	Site	DB
Waste Class:		251			
Waste Class Desc:		OIL SKIMMINGS & SLUDGES			
Waste Class:		146			
Waste Class Desc:		OTHER SPECIFIED INORGANICS			
77	26 of 36	E/201.9	263.9 / -8.40	Jan Woodlands (2001) Inc. 13930 Humber Station Road Bolton ON L7E 0Y4	GEN
Generator No:	ON2735481			PO Box No:	
Status:				Country:	
Approval Years:	2011			Choice of Contact:	
Contam. Facility:				Co Admin:	
MHSW Facility:				Phone No Admin:	
SIC Code:	321114				
SIC Description:	Wood Preservation				
<u>Detail(s)</u>					
Waste Class:		146			
Waste Class Desc:		OTHER SPECIFIED INORGANICS			
Waste Class:		251			
Waste Class Desc:		OIL SKIMMINGS & SLUDGES			
77	27 of 36	E/201.9	263.9 / -8.40	Jan Woodlands (2001) Inc. 13930 Humber Station Road Bolton ON L7E 0Y4	GEN
Generator No:	ON2735481			PO Box No:	
Status:				Country:	
Approval Years:	2012			Choice of Contact:	
Contam. Facility:				Co Admin:	
MHSW Facility:				Phone No Admin:	
SIC Code:	321114				
SIC Description:	Wood Preservation				
<u>Detail(s)</u>					
Waste Class:		146			
Waste Class Desc:		OTHER SPECIFIED INORGANICS			
Waste Class:		251			
Waste Class Desc:		OIL SKIMMINGS & SLUDGES			
77	28 of 36	E/201.9	263.9 / -8.40	Jan Woodlands (2001) Inc. 13930 Humber Station Road Bolton ON	GEN
Generator No:	ON2735481			PO Box No:	
Status:				Country:	
Approval Years:	2013			Choice of Contact:	
Contam. Facility:				Co Admin:	
MHSW Facility:				Phone No Admin:	
SIC Code:	321114				
SIC Description:	WOOD PRESERVATION				
<u>Detail(s)</u>					
Waste Class:		251			

Map Key	Number of Records	Direction/ Distance (m)	Elev/Diff (m)	Site	DB
<hr/>					
Waste Class Desc:		OIL SKIMMINGS & SLUDGES			
Waste Class:		252			
Waste Class Desc:		WASTE OILS & LUBRICANTS			
Waste Class:		269			
Waste Class Desc:		NON-HALOGENATED PESTICIDES			
Waste Class:		146			
Waste Class Desc:		OTHER SPECIFIED INORGANICS			
Waste Class:		268			
Waste Class Desc:		AMINES			
<hr/>					
77	29 of 36	E/201.9	263.9 / -8.40	Lebel Goodfellow Treating Inc. 13930 Humber Station Road Bolton ON L7E 0Y4	GEN
Generator No:		ON2735481		PO Box No:	
Status:				Country:	Canada
Approval Years:		2015		Choice of Contact:	CO_OFFICIAL
Contam. Facility:		No		Co Admin:	Charlotte Stamcos
MHSW Facility:		No		Phone No Admin:	905-951-4449 Ext.
SIC Code:		321114			
SIC Description:		WOOD PRESERVATION			
 <u>Detail(s)</u>					
Waste Class:		268			
Waste Class Desc:		AMINES			
Waste Class:		251			
Waste Class Desc:		OIL SKIMMINGS & SLUDGES			
Waste Class:		269			
Waste Class Desc:		NON-HALOGENATED PESTICIDES			
Waste Class:		252			
Waste Class Desc:		WASTE OILS & LUBRICANTS			
Waste Class:		146			
Waste Class Desc:		OTHER SPECIFIED INORGANICS			
<hr/>					
77	30 of 36	E/201.9	263.9 / -8.40	Jan Woodlands (2001) Inc. 13930 Humber Station Road Bolton ON L7E 0Y4	GEN
Generator No:		ON2735481		PO Box No:	
Status:				Country:	Canada
Approval Years:		2014		Choice of Contact:	CO_OFFICIAL
Contam. Facility:		No		Co Admin:	Charlotte Stamcos
MHSW Facility:		No		Phone No Admin:	905-951-4449 Ext.
SIC Code:		321114			
SIC Description:		WOOD PRESERVATION			
 <u>Detail(s)</u>					
Waste Class:		252			
Waste Class Desc:		WASTE OILS & LUBRICANTS			
Waste Class:		146			
Waste Class Desc:		OTHER SPECIFIED INORGANICS			

Map Key	Number of Records	Direction/ Distance (m)	Elev/Diff (m)	Site	DB
Waste Class:		268			
Waste Class Desc:		AMINES			
Waste Class:		251			
Waste Class Desc:		OIL SKIMMINGS & SLUDGES			
Waste Class:		269			
Waste Class Desc:		NON-HALOGENATED PESTICIDES			
77	31 of 36	E/201.9	263.9 / -8.40	2448879 Ontario Inc. 13930 Humber Station Rd Bolton ON L7A 1L5	GEN
Generator No:		ON5657352		PO Box No:	
Status:		Registered		Country:	Canada
Approval Years:		As of Dec 2018		Choice of Contact:	
Contam. Facility:				Co Admin:	
MHSW Facility:				Phone No Admin:	
SIC Code:					
SIC Description:					
<u>Detail(s)</u>					
Waste Class:		212 L			
Waste Class Desc:		Aliphatic solvents and residues			
Waste Class:		252 L			
Waste Class Desc:		Waste crankcase oils and lubricants			
77	32 of 36	E/201.9	263.9 / -8.40	Lebel Goodfellow Treating Inc. Treating Division 13930 Humber Station Road Bolton ON L7E 0Y4	GEN
Generator No:		ON2735481		PO Box No:	
Status:		Registered		Country:	Canada
Approval Years:		As of Dec 2017		Choice of Contact:	
Contam. Facility:				Co Admin:	
MHSW Facility:				Phone No Admin:	
SIC Code:					
SIC Description:					
<u>Detail(s)</u>					
Waste Class:		251 L			
Waste Class Desc:		Waste oils/sludges (petroleum based)			
Waste Class:		268 L			
Waste Class Desc:		Amines			
Waste Class:		131 L			
Waste Class Desc:		Neutralized solutions - containing heavy metals			
Waste Class:		252 L			
Waste Class Desc:		Waste crankcase oils and lubricants			
77	33 of 36	E/201.9	263.9 / -8.40	Lebel Goodfellow Treating Inc. 13930 Humber Station Road Bolton ON L7E 0Y4	GEN
Generator No:		ON2735481		PO Box No:	
Status:				Country:	Canada
Approval Years:		2016		Choice of Contact:	CO_OFFICIAL

Map Key	Number of Records	Direction/ Distance (m)	Elev/Diff (m)	Site	DB
Contam. Facility: MHSW Facility: SIC Code: SIC Description:	No No 321114	WOOD PRESERVATION		Co Admin: Phone No Admin:	Charlotte Stamcos 905-951-4449 Ext.
<u>Detail(s)</u>					
Waste Class:	146				
Waste Class Desc:	OTHER SPECIFIED INORGANICS				
Waste Class:	131				
Waste Class Desc:	NEUTRALIZED WASTES - HEAVY METALS				
Waste Class:	252				
Waste Class Desc:	WASTE OILS & LUBRICANTS				
Waste Class:	269				
Waste Class Desc:	NON-HALOGENATED PESTICIDES				
Waste Class:	251				
Waste Class Desc:	OIL SKIMMINGS & SLUDGES				
Waste Class:	268				
Waste Class Desc:	AMINES				
77	34 of 36	E/201.9	263.9 / -8.40	Jan Woodlands (2001) Inc. 13930 Humber Station Rd Caledon ON L7E 0Y4	ECA
Approval No: Approval Date: Status: Record Type: Link Source: SWP Area Name: Approval Type: Project Type: Address: Full Address: Full PDF Link:	6378-AL4RSQ 2017-04-28 Approved ECA IDS Toronto ECA-AIR AIR 13930 Humber Station Rd https://www.accessenvironment.ene.gov.on.ca/instruments/2608-8N6LCH-14.pdf			MOE District: City: Longitude: Latitude: Geometry X: Geometry Y:	Halton-Peel -79.76938 43.867644999999996
77	35 of 36	E/201.9	263.9 / -8.40	13930 Humber Station Road Bolton ON L7E 0Y4	EHS
Order No: Status: Report Type: Report Date: Date Received: Previous Site Name: Lot/Building Size: Additional Info Ordered:	20161220039 C Standard Report 21-DEC-16 20-DEC-16 Lebel Cambium Cambium Brite Manufacturing			Nearest Intersection: Municipality: Client Prov/State: Search Radius (km): X: Y:	Kitchener ON .25 -79.770078 43.866691
77	36 of 36	E/201.9	263.9 / -8.40	2448879 Ontario Inc. 13930 Humber Station Rd Bolton ON L7E 0Y4	GEN
Generator No: Status:	ON5657352 Registered			PO Box No: Country:	Canada

Map Key	Number of Records	Direction/ Distance (m)	Elev/Diff (m)	Site	DB
Approval Years:		As of Apr 2020		Choice of Contact:	
Contam. Facility:				Co Admin:	
MHSW Facility:				Phone No Admin:	
SIC Code:					
SIC Description:					
<u>Detail(s)</u>					
Waste Class:		212 L			
Waste Class Desc:		Aliphatic solvents and residues			
Waste Class:		252 L			
Waste Class Desc:		Waste crankcase oils and lubricants			
<hr/>					
78	1 of 1	SE/204.9	260.3 / -12.01	lot 10 con 4 ON	WWIS
Well ID:		4904719		Data Entry Status:	
Construction Date:				Data Src:	
Primary Water Use:		Domestic		Date Received:	
Sec. Water Use:		0		Selected Flag:	
Final Well Status:		Water Supply		Abandonment Rec:	
Water Type:				Contractor:	
Casing Material:				Form Version:	
Audit No:				Owner:	
Tag:				Street Name:	
Construction Method:				County:	
Elevation (m):				Municipality:	
Elevation Reliability:				Site Info:	
Depth to Bedrock:				Lot:	
Well Depth:				Concession:	
Overburden/Bedrock:				Concession Name:	
Pump Rate:				Easting NAD83:	
Static Water Level:				Northing NAD83:	
Flowing (Y/N):				Zone:	
Flow Rate:				UTM Reliability:	
Clear/Cloudy:					
PDF URL (Map):		https://d2khazk8e83rdv.cloudfront.net/moe_mapping/downloads/2Water/Wells_pdfs/490\4904719.pdf			
<u>Bore Hole Information</u>					
Bore Hole ID:		10319494		Elevation:	
DP2BR:				Elevrc:	
Spatial Status:				Zone:	
Code OB:		o		East83:	
Code OB Desc:		Overburden		North83:	
Open Hole:				Org CS:	
Cluster Kind:				UTMRC:	
Date Completed:		8/29/1974		UTMRC Desc:	
Remarks:				Location Method:	
Elevrc Desc:					
Location Source Date:					
Improvement Location Source:					
Improvement Location Method:					
Source Revision Comment:					
Supplier Comment:					
<u>Overburden and Bedrock Materials Interval</u>					
Formation ID:		932046903			

Map Key	Number of Records	Direction/ Distance (m)	Elev/Diff (m)	Site	DB
Layer:		1			
Color:					
General Color:					
Mat1:		05			
Most Common Material:		CLAY			
Mat2:					
Mat2 Desc:					
Mat3:					
Mat3 Desc:					
Formation Top Depth:		0			
Formation End Depth:		9			
Formation End Depth UOM:		ft			
<u>Overburden and Bedrock</u>					
<u>Materials Interval</u>					
Formation ID:		932046905			
Layer:		3			
Color:					
General Color:					
Mat1:		28			
Most Common Material:		SAND			
Mat2:					
Mat2 Desc:					
Mat3:					
Mat3 Desc:					
Formation Top Depth:		12			
Formation End Depth:		18			
Formation End Depth UOM:		ft			
<u>Overburden and Bedrock</u>					
<u>Materials Interval</u>					
Formation ID:		932046906			
Layer:		4			
Color:					
General Color:					
Mat1:		05			
Most Common Material:		CLAY			
Mat2:					
Mat2 Desc:					
Mat3:					
Mat3 Desc:					
Formation Top Depth:		18			
Formation End Depth:		28			
Formation End Depth UOM:		ft			
<u>Overburden and Bedrock</u>					
<u>Materials Interval</u>					
Formation ID:		932046904			
Layer:		2			
Color:					
General Color:					
Mat1:		28			
Most Common Material:		SAND			
Mat2:					
Mat2 Desc:					
Mat3:					
Mat3 Desc:					
Formation Top Depth:		9			
Formation End Depth:		12			
Formation End Depth UOM:		ft			

Map Key	Number of Records	Direction/ Distance (m)	Elev/Diff (m)	Site	DB
<u>Method of Construction & Well Use</u>					
Method Construction ID:		964904719			
Method Construction Code:		6			
Method Construction:		Boring			
Other Method Construction:					
<u>Pipe Information</u>					
Pipe ID:		10868064			
Casing No:		1			
Comment:					
Alt Name:					
<u>Construction Record - Casing</u>					
Casing ID:		930527392			
Layer:		1			
Material:		3			
Open Hole or Material:		CONCRETE			
Depth From:					
Depth To:		28			
Casing Diameter:		30			
Casing Diameter UOM:		inch			
Casing Depth UOM:		ft			
<u>Results of Well Yield Testing</u>					
Pump Test ID:		994904719			
Pump Set At:					
Static Level:		6			
Final Level After Pumping:		28			
Recommended Pump Depth:		27			
Pumping Rate:		30			
Flowing Rate:					
Recommended Pump Rate:		20			
Levels UOM:		ft			
Rate UOM:		GPM			
Water State After Test Code:		1			
Water State After Test:		CLEAR			
Pumping Test Method:		2			
Pumping Duration HR:		1			
Pumping Duration MIN:		0			
Flowing:		No			
<u>Draw Down & Recovery</u>					
Pump Test Detail ID:		934259692			
Test Type:		Recovery			
Test Duration:		15			
Test Level:		6			
Test Level UOM:		ft			
<u>Draw Down & Recovery</u>					
Pump Test Detail ID:		935044520			
Test Type:		Recovery			
Test Duration:		60			
Test Level:		6			

Map Key	Number of Records	Direction/ Distance (m)	Elev/Diff (m)	Site	DB
Test Level UOM:		ft			
<u>Water Details</u>					
Water ID:	933792744				
Layer:	1				
Kind Code:	1				
Kind:	FRESH				
Water Found Depth:	10				
Water Found Depth UOM:	ft				
79	1 of 1	SE/211.0	259.8 / -12.42	7675 King Street Bolton ON L7E 0W8	EHS
Order No:	20190604143			Nearest Intersection:	
Status:	C			Municipality:	
Report Type:	RSC Report - Quote			Client Prov/State:	ON
Report Date:	12-JUN-19			Search Radius (km):	.3
Date Received:	04-JUN-19			X:	-79.775591
Previous Site Name:				Y:	43.862081
Lot/Building Size:					
Additional Info Ordered:					
80	1 of 1	E/218.8	262.7 / -9.58	1 BETOMAT COURT Caledon ON	WWIS
Well ID:	7172136			Data Entry Status:	
Construction Date:				Data Src:	
Primary Water Use:	Monitoring and Test Hole			Date Received:	11/22/2011
Sec. Water Use:	0			Selected Flag:	Yes
Final Well Status:	Test Hole			Abandonment Rec:	
Water Type:				Contractor:	7241
Casing Material:				Form Version:	7
Audit No:	Z138842			Owner:	
Tag:	A123821			Street Name:	1 BETOMAT COURT
Construction Method:				County:	PEEL
Elevation (m):				Municipality:	CALEDON TOWN (ALBION)
Elevation Reliability:				Site Info:	WKQ-004198
Depth to Bedrock:				Lot:	
Well Depth:				Concession:	
Overburden/Bedrock:				Concession Name:	
Pump Rate:				Easting NAD83:	
Static Water Level:				Northing NAD83:	
Flowing (Y/N):				Zone:	
Flow Rate:				UTM Reliability:	
Clear/Cloudy:					
PDF URL (Map):		https://d2khazk8e83rdv.cloudfront.net/moe_mapping/downloads/2Water/Wells_pdfs/717\7172136.pdf			
<u>Bore Hole Information</u>					
Bore Hole ID:	1003610443			Elevation:	263.483489
DP2BR:				Elevrc:	
Spatial Status:				Zone:	17
Code OB:				East83:	598984
Code OB Desc:				North83:	4857838
Open Hole:				Org CS:	UTM83
Cluster Kind:				UTMRC:	3
Date Completed:	11/2/2011			UTMRC Desc:	margin of error : 10 - 30 m
Remarks:				Location Method:	wwr
Elevrc Desc:					
Location Source Date:					

Map Key	Number of Records	Direction/ Distance (m)	Elev/Diff (m)	Site	DB
Improvement Location Source: Improvement Location Method: Source Revision Comment: Supplier Comment:					
<u>Overburden and Bedrock</u> <u>Materials Interval</u>					
Formation ID:		1004091936			
Layer:		1			
Color:		6			
General Color:		BROWN			
Mat1:		02			
Most Common Material:		TOPSOIL			
Mat2:					
Mat2 Desc:					
Mat3:		77			
Mat3 Desc:		LOOSE			
Formation Top Depth:		0			
Formation End Depth:		.5			
Formation End Depth UOM:		ft			
<u>Overburden and Bedrock</u> <u>Materials Interval</u>					
Formation ID:		1004091938			
Layer:		3			
Color:		2			
General Color:		GREY			
Mat1:		06			
Most Common Material:		SILT			
Mat2:		28			
Mat2 Desc:		SAND			
Mat3:		66			
Mat3 Desc:		DENSE			
Formation Top Depth:		12			
Formation End Depth:		20			
Formation End Depth UOM:		ft			
<u>Overburden and Bedrock</u> <u>Materials Interval</u>					
Formation ID:		1004091937			
Layer:		2			
Color:		6			
General Color:		BROWN			
Mat1:		28			
Most Common Material:		SAND			
Mat2:		06			
Mat2 Desc:		SILT			
Mat3:		77			
Mat3 Desc:		LOOSE			
Formation Top Depth:		.5			
Formation End Depth:		12			
Formation End Depth UOM:		ft			
<u>Annular Space/Abandonment</u> <u>Sealing Record</u>					
Plug ID:		1004091946			
Layer:		1			
Plug From:		0			

Map Key	Number of Records	Direction/ Distance (m)	Elev/Diff (m)	Site	DB
Plug To:		0.5			
Plug Depth UOM:		ft			
<u>Annular Space/Abandonment Sealing Record</u>					
Plug ID:		1004091947			
Layer:		2			
Plug From:		0.5			
Plug To:		9			
Plug Depth UOM:		ft			
<u>Annular Space/Abandonment Sealing Record</u>					
Plug ID:		1004091948			
Layer:		3			
Plug From:		9			
Plug To:		20			
Plug Depth UOM:		ft			
<u>Method of Construction & Well Use</u>					
Method Construction ID:		1004091945			
Method Construction Code:		D			
Method Construction:		Direct Push			
Other Method Construction:					
<u>Pipe Information</u>					
Pipe ID:		1004091935			
Casing No:		0			
Comment:					
Alt Name:					
<u>Construction Record - Casing</u>					
Casing ID:		1004091941			
Layer:		1			
Material:		5			
Open Hole or Material:		PLASTIC			
Depth From:		0			
Depth To:		10			
Casing Diameter:		1.25			
Casing Diameter UOM:		inch			
Casing Depth UOM:		ft			
<u>Construction Record - Screen</u>					
Screen ID:		1004091942			
Layer:		1			
Slot:		10			
Screen Top Depth:		10			
Screen End Depth:		20			
Screen Material:		5			
Screen Depth UOM:		ft			
Screen Diameter UOM:		inch			
Screen Diameter:		1.53			

Map Key	Number of Records	Direction/ Distance (m)	Elev/Diff (m)	Site	DB
<u>Water Details</u>					
Water ID:		1004091940			
Layer:					
Kind Code:					
Kind:					
Water Found Depth:					
Water Found Depth UOM:		ft			
<u>Hole Diameter</u>					
Hole ID:		1004091939			
Diameter:		3.25			
Depth From:		0			
Depth To:		20			
Hole Depth UOM:		ft			
Hole Diameter UOM:		inch			
81	1 of 1	E/227.7	264.9 / -7.40	Ontario Hardwood Products Ltd. 8068 King St Bolton ON L7E 0T8	SCT
Established:		01-JAN-44			
Plant Size (ft²):		30000			
Employment:					
<u>--Details--</u>					
Description:		Lumber, Plywood and Millwork Wholesaler-Distributors			
SIC/NAICS Code:		416320			
Description:		Other Millwork			
SIC/NAICS Code:		321919			
82	1 of 1	E/228.1	261.9 / -10.36	1 BETOMAT COURT Caledon ON	WWIS
Well ID:	7172137			Data Entry Status:	
Construction Date:				Data Src:	
Primary Water Use:	Monitoring and Test Hole			Date Received:	11/22/2011
Sec. Water Use:	0			Selected Flag:	Yes
Final Well Status:	Test Hole			Abandonment Rec:	
Water Type:				Contractor:	7241
Casing Material:				Form Version:	7
Audit No:	Z138843			Owner:	
Tag:	A122505			Street Name:	1 BETOMAT COURT
Construction Method:				County:	PEEL
Elevation (m):				Municipality:	CALEDON TOWN (ALBION)
Elevation Reliability:				Site Info:	WKQ-004198
Depth to Bedrock:				Lot:	
Well Depth:				Concession:	
Overburden/Bedrock:				Concession Name:	
Pump Rate:				Easting NAD83:	
Static Water Level:				Northing NAD83:	
Flowing (Y/N):				Zone:	
Flow Rate:				UTM Reliability:	
Clear/Cloudy:					
PDF URL (Map):		https://d2khazk8e83rdv.cloudfront.net/moe_mapping/downloads/2Water/Wells_pdfs/717\7172137.pdf			
<u>Bore Hole Information</u>					

Map Key	Number of Records	Direction/ Distance (m)	Elev/Diff (m)	Site	DB
<hr/>					
Bore Hole ID:	1003610445			Elevation:	262.394195
DP2BR:				Elevrc:	
Spatial Status:				Zone:	17
Code OB:				East83:	599023
Code OB Desc:				North83:	4857883
Open Hole:				Org CS:	UTM83
Cluster Kind:				UTMRC:	3
Date Completed:	11/2/2011			UTMRC Desc:	margin of error : 10 - 30 m
Remarks:				Location Method:	wwr
Elevrc Desc:					
Location Source Date:					
Improvement Location Source:					
Improvement Location Method:					
Source Revision Comment:					
Supplier Comment:					
 <u>Overburden and Bedrock</u>					
<u>Materials Interval</u>					
Formation ID:	1004091991				
Layer:	2				
Color:	6				
General Color:	BROWN				
Mat1:	28				
Most Common Material:	SAND				
Mat2:	11				
Mat2 Desc:	GRAVEL				
Mat3:	77				
Mat3 Desc:	LOOSE				
Formation Top Depth:	.5				
Formation End Depth:	1				
Formation End Depth UOM:	ft				
 <u>Overburden and Bedrock</u>					
<u>Materials Interval</u>					
Formation ID:	1004091990				
Layer:	1				
Color:	8				
General Color:	BLACK				
Mat1:					
Most Common Material:					
Mat2:					
Mat2 Desc:					
Mat3:					
Mat3 Desc:					
Formation Top Depth:	0				
Formation End Depth:	.5				
Formation End Depth UOM:	ft				
 <u>Overburden and Bedrock</u>					
<u>Materials Interval</u>					
Formation ID:	1004091992				
Layer:	3				
Color:	6				
General Color:	BROWN				
Mat1:	06				
Most Common Material:	SILT				
Mat2:	28				
Mat2 Desc:	SAND				
Mat3:	77				
Mat3 Desc:	LOOSE				

Map Key	Number of Records	Direction/ Distance (m)	Elev/Diff (m)	Site	DB
Formation Top Depth:	1				
Formation End Depth:	12				
Formation End Depth UOM:	ft				
<u>Overburden and Bedrock Materials Interval</u>					
Formation ID:	1004091993				
Layer:	4				
Color:	2				
General Color:	GREY				
Mat1:	06				
Most Common Material:	SILT				
Mat2:	05				
Mat2 Desc:	CLAY				
Mat3:	66				
Mat3 Desc:	DENSE				
Formation Top Depth:	12				
Formation End Depth:	20				
Formation End Depth UOM:	ft				
<u>Annular Space/Abandonment Sealing Record</u>					
Plug ID:	1004092002				
Layer:	2				
Plug From:	0.5				
Plug To:	0				
Plug Depth UOM:	ft				
<u>Annular Space/Abandonment Sealing Record</u>					
Plug ID:	1004092001				
Layer:	1				
Plug From:	0				
Plug To:	0.5				
Plug Depth UOM:	ft				
<u>Annular Space/Abandonment Sealing Record</u>					
Plug ID:	1004092003				
Layer:	3				
Plug From:	9				
Plug To:	20				
Plug Depth UOM:	ft				
<u>Method of Construction & Well Use</u>					
Method Construction ID:	1004092000				
Method Construction Code:	D				
Method Construction:	Direct Push				
Other Method Construction:					
<u>Pipe Information</u>					
Pipe ID:	1004091989				
Casing No:	0				
Comment:					

Map Key	Number of Records	Direction/ Distance (m)	Elev/Diff (m)	Site	DB
Alt Name:					
<u>Construction Record - Casing</u>					
Casing ID:		1004091996			
Layer:		1			
Material:		5			
Open Hole or Material:		PLASTIC			
Depth From:		0			
Depth To:		10			
Casing Diameter:		1.25			
Casing Diameter UOM:		inch			
Casing Depth UOM:		ft			
<u>Construction Record - Screen</u>					
Screen ID:		1004091997			
Layer:		1			
Slot:		10			
Screen Top Depth:		10			
Screen End Depth:		20			
Screen Material:		5			
Screen Depth UOM:		ft			
Screen Diameter UOM:		inch			
Screen Diameter:		1.53			
<u>Water Details</u>					
Water ID:		1004091995			
Layer:					
Kind Code:					
Kind:					
Water Found Depth:					
Water Found Depth UOM:		ft			
<u>Hole Diameter</u>					
Hole ID:		1004091994			
Diameter:		3.25			
Depth From:		0			
Depth To:		20			
Hole Depth UOM:		ft			
Hole Diameter UOM:		inch			
<hr/>					
83	1 of 1	E/232.6	263.3 / -8.95	13930 HUMBER STATION ROAD lot 10 con 4 BOLTON ON	WWIS
Well ID:	7292728			Data Entry Status:	
Construction Date:				Data Src:	
Primary Water Use:	Monitoring			Date Received:	8/17/2017
Sec. Water Use:				Selected Flag:	Yes
Final Well Status:	Abandoned-Other			Abandonment Rec:	Yes
Water Type:				Contractor:	7238
Casing Material:				Form Version:	7
Audit No:	Z263025			Owner:	
Tag:				Street Name:	13930 HUMBER STATION ROAD
Construction Method:				County:	PEEL
Elevation (m):				Municipality:	CALEDON TOWN (ALBION)
Elevation Reliability:				Site Info:	
Depth to Bedrock:				Lot:	010
Well Depth:				Concession:	04
Overburden/Bedrock:				Concession Name:	CON

Map Key	Number of Records	Direction/ Distance (m)	Elev/Diff (m)	Site	DB
Pump Rate: Static Water Level: Flowing (Y/N): Flow Rate: Clear/Cloudy:			Easting NAD83: Northing NAD83: Zone: UTM Reliability:		
PDF URL (Map):					
<u>Bore Hole Information</u>					
Bore Hole ID:	1006711861			Elevation:	263.410888
DP2BR:				Elevrc:	
Spatial Status:				Zone:	17
Code OB:				East83:	598935
Code OB Desc:				North83:	4857759
Open Hole:				Org CS:	UTM83
Cluster Kind:				UTMRC:	4
Date Completed:	8/3/2017			UTMRC Desc:	margin of error : 30 m - 100 m
Remarks:				Location Method:	wwr
Elevrc Desc:					
Location Source Date:					
Improvement Location Source:					
Improvement Location Method:					
Source Revision Comment:					
Supplier Comment:					
<u>Annular Space/Abandonment Sealing Record</u>					
Plug ID:	1006834087				
Layer:	1				
Plug From:					
Plug To:					
Plug Depth UOM:	ft				
<u>Annular Space/Abandonment Sealing Record</u>					
Plug ID:	1006834092				
Layer:	6				
Plug From:					
Plug To:					
Plug Depth UOM:	ft				
<u>Annular Space/Abandonment Sealing Record</u>					
Plug ID:	1006834090				
Layer:	4				
Plug From:					
Plug To:					
Plug Depth UOM:	ft				
<u>Annular Space/Abandonment Sealing Record</u>					
Plug ID:	1006834091				
Layer:	5				
Plug From:					
Plug To:					
Plug Depth UOM:	ft				

Map Key	Number of Records	Direction/ Distance (m)	Elev/Diff (m)	Site	DB
<u>Annular Space/Abandonment Sealing Record</u>					
Plug ID:		1006834089			
Layer:		3			
Plug From:					
Plug To:					
Plug Depth UOM:		ft			
<u>Annular Space/Abandonment Sealing Record</u>					
Plug ID:		1006834088			
Layer:		2			
Plug From:					
Plug To:					
Plug Depth UOM:		ft			
<u>Method of Construction & Well Use</u>					
Method Construction ID:		1006834086			
Method Construction Code:					
Method Construction:					
Other Method Construction:					
<u>Pipe Information</u>					
Pipe ID:		1006834079			
Casing No:		0			
Comment:					
Alt Name:					
<u>Construction Record - Casing</u>					
Casing ID:		1006834083			
Layer:					
Material:					
Open Hole or Material:					
Depth From:					
Depth To:					
Casing Diameter:					
Casing Diameter UOM:		inch			
Casing Depth UOM:		ft			
<u>Construction Record - Screen</u>					
Screen ID:		1006834084			
Layer:					
Slot:					
Screen Top Depth:					
Screen End Depth:					
Screen Material:					
Screen Depth UOM:		ft			
Screen Diameter UOM:		inch			
Screen Diameter:					
<u>Water Details</u>					
Water ID:		1006834082			

Map Key	Number of Records	Direction/ Distance (m)	Elev/Diff (m)	Site	DB
<div>Layer:</div> <div>Kind Code:</div> <div>Kind:</div> <div>Water Found Depth:</div> <div>Water Found Depth UOM:</div> <div>ft</div>					
<div>Hole Diameter</div>					
<div>Hole ID:</div> <div>Diameter:</div> <div>Depth From:</div> <div>Depth To:</div> <div>Hole Depth UOM:</div> <div>Hole Diameter UOM:</div> <div>ft</div> <div>inch</div>					
84	1 of 1	E/233.8	261.9 / -10.36	lot 10 con 5 ON	WWIS
<div><div><div>Well ID:</div><div>Construction Date:</div><div>Primary Water Use:</div><div>Sec. Water Use:</div><div>Final Well Status:</div><div>Water Type:</div><div>Casing Material:</div><div>Audit No:</div><div>Tag:</div><div>Construction Method:</div><div>Elevation (m):</div><div>Elevation Reliability:</div><div>Depth to Bedrock:</div><div>Well Depth:</div><div>Overburden/Bedrock:</div><div>Pump Rate:</div><div>Static Water Level:</div><div>Flowing (Y/N):</div><div>Flow Rate:</div><div>Clear/Cloudy:</div></div><div>4908422</div><div>Commerical</div><div>Water Supply</div><div>198157</div><div></div><div></div><div></div><div></div><div></div><div></div><div></div><div></div><div></div><div></div><div></div><div></div><div></div><div></div><div></div><div></div><div></div><div></div><div></div><div></div><div></div><div></div><div></div><div></div><div></div><div></div><div></div><div></div><div></div><div></div><div></div><div></div><div></div><div></div><div></div><div></div><div></div><div></div><div></div><div></div><div></div><div></div><div></div><div></div><div></div><div></div><div></div><div></div><div></div><div></div><div></div><div></div><div></div><div></div><div></div><div></div><div></div><div></div><div></div><div></div><div></div><div></div><div></div><div></div><div></div><div></div><div></div><div></div><div></div><div></div><div></div><div></div><div></div><div></div><div></div><div></div><div></div><div></div><div></div><div></div><div></div><div></div><div></div><div></div><div></div><div></div><div></div><div></div><div></div><div></div><div></div><div></div><div></div><div></div><div></div><div></div><div></div><div></div><div></div><div></div><div></div><div></div><div></div><div></div><div></div><div></div><div></div><div></div><div></div><div></div><div></div><div></div><div></div><div></div><div></div><div></div><div></div><div></div><div></div><div></div><div></div><div></div><div></div><div></div><div></div><div></div><div></div><div></div><div></div><div></div><div></div><div></div><div></div><div></div><div></div><div></div><div></div><div></div><div></div><div></div><div></div><div></div><div></div><div></div><div></div><div></div><div></div><div></div><div></div><div></div><div></div><div></div><div></div><div></div><div></div><div></div><div></div><div></div><div></div><div></div><div></div><div></div><div></div><div></div><div></div><div></div><div></div><div></div><div></div><div></div><div></div><div></div><div></div><div></div><div></div><div></div><div></div><div></div><div></div><div></div><div></div><div></div><div></div><div></div><div></div><div></div><div></div><div></div><div></div><div></div><div></div><div></div><div></div><div></div><div></div><div></div><div></div><div></div><div></div><div></div><div></div><div></div><div></div><div></div><div></div><div></div><div></div><div></div><div></div><div></div><div></div><div></div><div></div><div></div><div></div><div></div><div></div><div></div><div></div><div></div><div></div><div></div><div></div><div></div><div></div><div></div><div></div><div></div><div></div><div></div><div></div><div></div><div></div><div></div><div></div><div></div><div></div><div></div><div></div><div></div><div></div><div></div><div></div><div></div><div></div><div></div><div></div><div></div><div></div><div></div><div></div><div></div><div></div><div></div><div></div><div></div><div></div><div></div><div></div><div></div><div></div><div></div><div></div><div></div><div></div><div></div><div></div><div></div><div></div><div></div><div></div><div></div><div></div><div></div><div></div><div></div><div></div><div></div><div></div><div></div><div></div><div></div><div></div><div></div><div></div><div></div><div></div><div></div><div></div><div></div><div></div><div></div><div></div><div></div><div></div><div></div><div></div><div></div><div></div><div></div><div></div><div></div><div></div><div></div><div></div><div></div><div></div><div></div><div></div><div></div><div></div><div></div><div></div><div></div><div></div><div></div><div></div><div></div><div></div><div></div><div></div><div></div><div></div><div></div><div></div><div></div><div></div><div></div><div></div><div></div><div></div><div></div><div></div><div></div><div></div><div></div><div></div><div></div><div></div><div></div><div></div><div></div><div></div><div></div><div></div><div></div><div></div><div></div><div></div><div></div><div></div><div></div><div></div><div></div><div></div><div></div><div></div><div></div><div></div><div></div><div></div><div></div><div></div><div></div><div></div><div></div><div></div><div></div><div></div><div></div><div></div><div></div><div></div><div></div><div></div><div></div><div></div><div></div><div></div><div></div><div></div><div></div><div></div><div></div><div></div><div></div><div></div><div></div><div></div><div></div><div></div><div></div><div></div><div></div><div></div><div></div><div></div><div></div><div></div><div></div><div></div><div></div><div></div><div></div><div></div><div></div><div></div><div></div><div></div><div></div><div></div><div></div><div></div><div></div><div></div><div></div><div></div><div></div><div></div><div></div><div></div><div></div><div></div><div></div><div></div><div></div><div></div><div></div><div></div><div></div><div></div><div></div><div></div><div></div><div></div><div></div><div></div><div></div><div></div><div></div><div></div><div></div><div></div><div></div><div></div><div></div><div></div><div></div><div></div><div></div><div></div><div></div><div></div><div></div><div></div><div></div><div></div><div></div><div></div><div></div><div></div><div></div><div></div><div></div><div></div><div></div><div></div><div></div><div></div><div></div><div></div><div></div><div></div><div></div><div></div><div></div><div></div><div></div><div></div><div></div><div></div><div></div><div></div><div></div><div></div><div></div><div></div><div></div><div></div><div></div><div></div><div></div><div></div><div></div><div></div><div></div><div></div><div></div><div></div><div></div><div></div><div></div><div></div><div></div><div></div><div></div><div></div><div></div><div></div><div></div><div></div><div></div><div></div><div></div><div></div><div></div><div></div><div></div><div></div><div></div><div></div><div></div><div></div><div></div><div></div><div></div><div></div><div></div><div></div><div></div><div></div><div></div><div></div><div></div><div></div><div></div><div></div><div></div><div></div><div></div><div></div><div></div><div></div><div></div><div></div><div></div><div></div><div></div><div></div><div></div><div></div><div></div><div></div><div></div><div></div><div></div><div></div><div></div><div></div><div></div><div></div><div></div><div></div><div></div><div></div><div></div><div></div><div></div><div></div><div></div><div></div><div></div><div></div><div></div><div></div><div></div><div></div><div></div><div></div><div></div><div></div><div></div><div></div><div></div><div></div><div></div><div></div><div></div><div></div><div></div><div></div><div></div><div></div><div></div><div></div><div></div><div></div><div></div><div></div><div></div><div></div><div></div><div></div><div></div><div></div><div></div><div></div><div></div><div></div><div></div><div></div><div></div><div></div><div></div><div></div><div></div><div></div><div></div><div></div><div></div><div></div><div></div><div></div><div></div><div></div><div></div><div></div><div></div><div></div><div></div><div></div><div></div><div></div><div></div><div></div><div></div><div></div><div></div><div></div><div></div><div></div><div></div><div></div><div></div><div></div><div></div><div></div><div></div><div></div><div></div><div></div><div></div><div></div><div></div><div></div><div></div><div></div><div></div><div></div><div></div><div></div><div></div><div></div><div></div><div></div><div></div><div></div><div></div><div></div><div></div><div></div><div></div><div></div><div></div><div></div><div></div><div></div><div></div><div></div><div></div><div></div><div></div><div></div><div></div><div></div><div></div><div></div><div></div><div></div><div></div><div></div><div></div><div></div><div></div><div></div><div></div><div></div><div></div><div></div><div></div><div></div><div></div><div></div><div></div><div></div><div></div><div></div><div></div><div></div><div></div><div></div><div></div><div></div><div></div><div></div><div></div><div></div><div></div><div></div><div></div><div></div><div></div><div></div><div></div><div></div><div></div><div></div><div></div><div></div><div></div><div></div><div></div><div></div><div></div><div></div><div></div><div></div><div></div><div></div><div></div><div></div><div></div><div></div><div></div><div></div><div></div><div></div><div></div><div></div><div></div><div></div><div></div><div></div><div></div><div></div><div></div><div></div><div></div><div></div><div></div><div></div><div></div><div></div><div></div><div></div><div></div><div></div><div></div><div></div><div></div><div></div><div></div><div></div><div></div><div></div><div></div><div></div><div></div><div></div><div></div><div></div><div></div><div></div><div></div><div></div><div></div><div></div><div></div><div></div><div></div><div></div><div></div><div></div><div></div><div></div><div></div><div></div><div></div><div></div><div></div><div></div><div></div><div></div><div></div><div></div><div></div><div></div><div></div><div></div><div></div><div></div><div></div><div></div><div></div><div></div><div></div><div></div><div></div><div></div><div></div><div></div><div></div><div></div><div></div><div></div><div></div><div></div><div></div><div></div><div></div><div></div><div></div><div></div><div></div><div></div><div></div><div></div><div></div><div></div><div></div><div></div><div></div><div></div><div></div><div></div><div></div><div></div><div></div><div></div><div></div><div></div><div></div><div></div><div></div><div></div><div></div><div></div><div></div><div></div><div></div><div></div><div></div><div></div><div></div><div></div><div></div><div></div><div></div><div></div><div></div><div></div><div></div><div></div><div></div><div></div><div></div><div></div><div></div><div></div><div></div><div></div><div></div><div></div><div></div><div></div><div></div><div></div><div></div><div></div><div></div><div></div><div></div><div></div><div></div><div></div><div></div><div></div><div></div><div></div><div></div><div></div><div></div><div></div><div></div><div></div><div></div><div></div><div></div><div></div><div></div><div></div><div></div><div></div><div></div><div></div><div></div><div></div><div></div><div></div><div></div><div></div><div></div><div></div><div></div><div></div><div></div><div></div><div></div><div></div><div></div><div></div><div></div><div></div><div></div><div></div><div></div><div></div><div></div><div></div><div></div><div></div><div></div><div></div><div></div><div></div><div></div><div></div><div></div><div></div><div></div><div></div><div></div><div></div><div></div><div></div><div></div><div></div><div></div><div></div><div></div><div></div><div></div><div></div><div></div><div></div><div></div><div></div><div></div><div></div><div></div><div></div><div></div><div></div><div></div><div></div><div></div><div></div><div></div><div></div><div></div><div></div><div></div><div></div><div></div><div></div><div></div><div></div><div></div><div></div><div></div><div></div><div></div><div></div><div></div><div></div><div></div><div></div><div></div><div></div><div></div><div></div><div></div><div></div><div></div><div></div><div></div><div></div><div></div><div></div><div></div><div></div><div></div><div></div><div></div><div></div><div></div><div></div><div></div><div></div><div></div><div></div><div></div><div></div><div></div><div></div><div></div><div></div><div></div><div></div><div></div><div></div><div></div><div></div><div></div><div></div><div></div><div></div><div></div><div></div><div></div><div></div><div></div><div></div><div></div><div></div><div></div><div></div><div></div><div></div><div></div><div></div><div></div><div></div><div></div><div></div><div></div><div></div><div></div><div></div><div></div><div></div><div></div><div></div><div></div><div></div><div></div><div></div><div></div><div></div><div></div><div></div><div></div><div></div><div></div><div></div><div></div><div></div><div></div><div></div><div></div><div></div><div></div><div></div><div></div><div></div><div></div><div></div><div></div><div></div><div></div><div></div><div></div><div></div><div></div><div></div><div></div><div></div><div></div><div></div><div></div><div></div><div></div><div></div><div></div><div></div><div></div><div></div><div></div><div></div><div></div><div></div><div></div><div></div><div></div><div></div><div></div><div></div><div></div><div></div><div></div><div></div><div></div><div></div><div></div><div></div><div></div><div></div><div></div><div></div><div></div><div></div><div></div><div></div><div></div><div></div><div></div><div></div><div></div><div></div><div></div><div></div><div></div><div></div><div></div><div></div><div></div><div></div><div></div><div></div><div></div><div></div><div></div><div></div><div></div><div></div><div></div><div></div><div></div><div></div><div></div><div></div><div></div><div></div><div></div><div></div><div></div><div></div></div>					

Map Key	Number of Records	Direction/ Distance (m)	Elev/Diff (m)	Site	DB
<hr/>					
Formation ID:		932063253			
Layer:		5			
Color:		2			
General Color:		GREY			
Mat1:		08			
Most Common Material:		FINE SAND			
Mat2:					
Mat2 Desc:					
Mat3:					
Mat3 Desc:					
Formation Top Depth:		71			
Formation End Depth:		114			
Formation End Depth UOM:		ft			
 <u>Overburden and Bedrock</u> <u>Materials Interval</u>					
Formation ID:		932063249			
Layer:		1			
Color:		6			
General Color:		BROWN			
Mat1:		05			
Most Common Material:		CLAY			
Mat2:		12			
Mat2 Desc:		STONES			
Mat3:		01			
Mat3 Desc:		FILL			
Formation Top Depth:		0			
Formation End Depth:		4			
Formation End Depth UOM:		ft			
 <u>Overburden and Bedrock</u> <u>Materials Interval</u>					
Formation ID:		932063254			
Layer:		6			
Color:		3			
General Color:		BLUE			
Mat1:		05			
Most Common Material:		CLAY			
Mat2:		11			
Mat2 Desc:		GRAVEL			
Mat3:		28			
Mat3 Desc:		SAND			
Formation Top Depth:		114			
Formation End Depth:		118			
Formation End Depth UOM:		ft			
 <u>Overburden and Bedrock</u> <u>Materials Interval</u>					
Formation ID:		932063250			
Layer:		2			
Color:		6			
General Color:		BROWN			
Mat1:		05			
Most Common Material:		CLAY			
Mat2:		28			
Mat2 Desc:		SAND			
Mat3:					
Mat3 Desc:					
Formation Top Depth:		4			

Map Key	Number of Records	Direction/ Distance (m)	Elev/Diff (m)	Site	DB
Formation End Depth:		12			
Formation End Depth UOM:		ft			
<u>Overburden and Bedrock Materials Interval</u>					
Formation ID:		932063251			
Layer:		3			
Color:		6			
General Color:		BROWN			
Mat1:		05			
Most Common Material:		CLAY			
Mat2:		11			
Mat2 Desc:		GRAVEL			
Mat3:					
Mat3 Desc:					
Formation Top Depth:		12			
Formation End Depth:		34			
Formation End Depth UOM:		ft			
<u>Overburden and Bedrock Materials Interval</u>					
Formation ID:		932063252			
Layer:		4			
Color:		2			
General Color:		GREY			
Mat1:		08			
Most Common Material:		FINE SAND			
Mat2:					
Mat2 Desc:					
Mat3:					
Mat3 Desc:					
Formation Top Depth:		34			
Formation End Depth:		71			
Formation End Depth UOM:		ft			
<u>Annular Space/Abandonment Sealing Record</u>					
Plug ID:		933171087			
Layer:		1			
Plug From:		0			
Plug To:		20			
Plug Depth UOM:		ft			
<u>Method of Construction & Well Use</u>					
Method Construction ID:		964908422			
Method Construction Code:		2			
Method Construction:		Rotary (Convent.)			
Other Method Construction:					
<u>Pipe Information</u>					
Pipe ID:		10871528			
Casing No:		1			
Comment:					
Alt Name:					

Map Key	Number of Records	Direction/ Distance (m)	Elev/Diff (m)	Site	DB
<u>Construction Record - Casing</u>					
Casing ID:		930532539			
Layer:		1			
Material:		1			
Open Hole or Material:		STEEL			
Depth From:					
Depth To:		110			
Casing Diameter:		6			
Casing Diameter UOM:		inch			
Casing Depth UOM:		ft			
<u>Construction Record - Screen</u>					
Screen ID:		933360588			
Layer:		1			
Slot:		014			
Screen Top Depth:		11			
Screen End Depth:		14			
Screen Material:					
Screen Depth UOM:		ft			
Screen Diameter UOM:		inch			
Screen Diameter:		6			
<u>Results of Well Yield Testing</u>					
Pump Test ID:		994908422			
Pump Set At:					
Static Level:		0			
Final Level After Pumping:		60			
Recommended Pump Depth:		108			
Pumping Rate:		2			
Flowing Rate:					
Recommended Pump Rate:		3			
Levels UOM:		ft			
Rate UOM:		GPM			
Water State After Test Code:		1			
Water State After Test:		CLEAR			
Pumping Test Method:		1			
Pumping Duration HR:		1			
Pumping Duration MIN:		0			
Flowing:		No			
<u>Draw Down & Recovery</u>					
Pump Test Detail ID:		934787932			
Test Type:		Draw Down			
Test Duration:		45			
Test Level:		49			
Test Level UOM:		ft			
<u>Draw Down & Recovery</u>					
Pump Test Detail ID:		934259329			
Test Type:		Draw Down			
Test Duration:		15			
Test Level:		28			
Test Level UOM:		ft			
<u>Draw Down & Recovery</u>					
Pump Test Detail ID:		934525638			

Map Key	Number of Records	Direction/ Distance (m)	Elev/Diff (m)	Site	DB
Test Type: Draw Down Test Duration: 30 Test Level: 37 Test Level UOM: ft					
<u>Draw Down & Recovery</u>					
Pump Test Detail ID: 935044704 Test Type: Draw Down Test Duration: 60 Test Level: 60 Test Level UOM: ft					
<u>Water Details</u>					
Water ID: 933796509 Layer: 1 Kind Code: 1 Kind: FRESH Water Found Depth: 71 Water Found Depth UOM: ft					
85	1 of 14	E/249.7	261.2 / -11.09	CALEDON PROPANE 1 BETOMAT CRT BOLTON ON L7E 2V9	RST
Headcode: 1070540 Headcode Desc: Propane Gas-Tanks & Refilling Phone: 9058571448 List Name: Description:					
85	2 of 14	E/249.7	261.2 / -11.09	1 Betomat Crt. Bolton ON L7E 2V9	EHS
Order No: 20060918003 Status: C Report Type: Basic Report Report Date: 9/26/2006 Date Received: 9/18/2006 Previous Site Name: Lot/Building Size: Additional Info Ordered:					
Nearest Intersection: Municipality: Client Prov/State: ON Search Radius (km): 0.25 X: -79.767601 Y: 43.867241					
85	3 of 14	E/249.7	261.2 / -11.09	Caledon Propane Inc. 1 Betomat Court Caledon Ontario L7E 2V9 Caledon ON	EBR
EBR Registry No: IA05E1833 Ministry Ref No: 1885-6HJQBH Notice Type: Instrument Decision Notice Stage: Notice Date: June 05, 2006 Proposal Date: December 01, 2005 Year: 2005 Instrument Type: (EPA s. 9) - Approval for discharge into the natural environment other than water (i.e. Air) Off Instrument Name: Posted By: Company Name: Caledon Propane Inc.					
Decision Posted: Exception Posted: Section: Act 1: Act 2: Site Location Map:					

Map Key	Number of Records	Direction/ Distance (m)	Elev/Diff (m)	Site	DB
Site Address: Location Other: Proponent Name: Proponent Address: PO Box 400 Stn Main, Bolton Ontario, L7E 5T3 Comment Period: URL: Site Location Details: 1 Betomat Court Caledon Ontario L7E 2V9 Caledon					
85	4 of 14	E/249.7	261.2 / -11.09	1 Betomat Court, Bolton Caledon ON L7E 2V9	SPL
Ref No: 2174-78QL4B Site No: Incident Dt: Year: Incident Cause: Discharge or Emission to Air Incident Event: Contaminant Code: 36 Contaminant Name: PROPANE Contaminant Limit 1: Contam Limit Freq 1: Contaminant UN No 1: Environment Impact: Confirmed Nature of Impact: Air Pollution; Human Health/Safety Receiving Medium: Air Receiving Env: MOE Response: No Field Response Dt MOE Arvl on Scn: MOE Reported Dt: 11/7/2007 Dt Document Closed: 11/22/2007 Incident Reason: Error- Operator error Site Name: Caledon Propane<UNOFFICIAL> Site County/District: Site Geo Ref Meth: Incident Summary: Caledon Propane - Fire Contaminant Qty: unknown unknown					
Discharger Report: Material Group: Gases/Particulate Health/Env Conseq: Client Type: Sector Type: Other Storage Facility Agency Involved: Nearest Watercourse: Site Address: Site District Office: Site Postal Code: Site Region: Site Municipality: Caledon Site Lot: Site Conc: Northing: Easting: Site Geo Ref Accu: Site Map Datum: SAC Action Class: Source Type:					
85	5 of 14	E/249.7	261.2 / -11.09	Caledon Propane Inc. 1 Betomat Court Caledon ON	CA
Certificate #: 0573-6MXSEZ Application Year: 2006 Issue Date: 5/25/2006 Approval Type: Air Status: Approved Application Type: Client Name: Client Address: Client City: Client Postal Code: Project Description: Contaminants: Emission Control:					

Map Key	Number of Records	Direction/ Distance (m)	Elev/Diff (m)	Site	DB
85	6 of 14	E/249.7	261.2 / -11.09	1 BETOMAT COURT BOLTON ON L7E 2V9	HINC
External File Num: FS INC 0711-06683 Fuel Occurrence Type: Fire Date of Occurrence: 11/7/2007 Fuel Type Involved: Propane Status Desc: Completed - Causal Analysis(End) Job Type Desc: Incident/Near-Miss Occurrence (FS) Oper. Type Involved: Bulk Plant Service Interruptions: No Property Damage: Yes Fuel Life Cycle Stage: Storage and Dispensing Root Cause: Root Cause: Equipment/Material/Component:No Procedures:Yes Maintenance:No Design:No Training:No Management:Yes Human Factors:No Reported Details: Fuel Category: Unknown Occurrence Type: Incident Affiliation: Industry Stakeholder (Licensee/Registration/Certificate Holder, Facility Owner, etc.) County Name: Peel Approx. Quant. Rel: Nearby body of water: Enter Drainage Syst.: Approx. Quant. Unit: Environmental Impact:					
85	7 of 14	E/249.7	261.2 / -11.09	CALEDON PROPANE INC. 1 BETOMAT COURT BOLTON ON L7E 2V9	GEN
Generator No: ON3069843 Status: Approval Years: 2009 Contam. Facility: MHSW Facility: SIC Code: 325120 SIC Description: Industrial Gas Manufacturing PO Box No: Country: Choice of Contact: Co Admin: Phone No Admin:					
<u>Detail(s)</u>					
Waste Class: 221 Waste Class Desc: LIGHT FUELS					
85	8 of 14	E/249.7	261.2 / -11.09	1 BETOMAT CT CALEDON ON	EHS
Order No: 20111020010 Status: C Report Type: Standard Select Report Report Date: 10/28/2011 Date Received: 10/20/2011 11:46:55 AM Previous Site Name: Lot/Building Size: Additional Info Ordered:					
Nearest Intersection: Municipality: Client Prov/State: ON Search Radius (km): 0.25 X: -79.767415 Y: 43.867593					
85	9 of 14	E/249.7	261.2 / -11.09	CALEDON PROPANE 1 BETOMAT CRT BOLTON ON L7E2V9	RST
Headcode: 01070510 Headcode Desc: PROPANE GAS SALES & SERVICE					

Map Key	Number of Records	Direction/ Distance (m)	Elev/Diff (m)	Site	DB
Phone: List Name: Description:		9058571448 INFO-DIRECT(TM) BUSINESS FILE			
85	10 of 14	E/249.7	261.2 / -11.09	1 Betomat Crt Caledon ON L7E2V9	EHS
Order No: Status: Report Type: Report Date: Date Received: Previous Site Name: Lot/Building Size: Additional Info Ordered:		20160419121 C Standard Report 26-APR-16 19-APR-16		Nearest Intersection: Municipality: Client Prov/State: Search Radius (km): X: Y:	
				ON .25 -79.76716 43.867461	
85	11 of 14	E/249.7	261.2 / -11.09	Caledon Propane Inc. 1 Betomat Court Caledon ON L7E 2V9	ECA
Approval No: Approval Date: Status: Record Type: Link Source: SWP Area Name: Approval Type: Project Type: Address: Full Address: Full PDF Link:		0573-6MXSEZ 2006-05-25 Approved ECA IDS Toronto ECA-AIR AIR 1 Betomat Court		MOE District: City: Longitude: Latitude: Geometry X: Geometry Y:	
				Halton-Peel -79.76729 43.867343999999996	
85	12 of 14	E/249.7	261.2 / -11.09	SUPERIOR PROPANE 1 BETOMAT CRT BOLTON ON L7E2V9	RST
Headcode: Headcode Desc: Phone: List Name: Description:		01070510 PROPANE GAS SALES & SERVICE 9058571448 INFO-DIRECT(TM) BUSINESS FILE			
85	13 of 14	E/249.7	261.2 / -11.09	1 Betomat Court, Bolton Caledon ON	SPL
Ref No: Site No: Incident Dt: Year: Incident Cause: Incident Event: Contaminant Code: Contaminant Name: Contaminant Limit 1: Contam Limit Freq 1: Contaminant UN No 1: Environment Impact: Nature of Impact: Receiving Medium:		0533-ASXM5J NA 2017/11/09 Operator/Human error 13 DIESEL FUEL 1202		Discharger Report: Material Group: Health/Env Conseq: Client Type: Sector Type: Agency Involved: Nearest Watercourse: Site Address: Site District Office: Site Postal Code: Site Region: Site Municipality: Site Lot: Site Conc:	
				2 - Minor Environment Miscellaneous Industrial 1 Betomat Court, Bolton Halton-Peel Central Caledon	

Map Key	Number of Records	Direction/ Distance (m)	Elev/Diff (m)	Site	DB
Receiving Env: MOE Response: Dt MOE Arvl on Scn: MOE Reported Dt: Dt Document Closed: Incident Reason: Site Name: Site County/District: Site Geo Ref Meth: Incident Summary: Contaminant Qty:	Land No 2017/11/09 Operator/Human Error Superior Propane<UNOFFICIAL> Regional Municipality of Peel Superior Propane:unkn vol diesel fuel to asphalt; contd & cng 0 other - see incident description			Northing: Easting: Site Geo Ref Accu: Site Map Datum: SAC Action Class: Source Type:	4857864 599061 Land Spills Valve/Fitting/Piping
85	14 of 14	E/249.7	261.2 / -11.09	Superior Propane 1 Betomat Crt Caledon ON L7E 2V9	SPL
Ref No: Site No: Incident Dt: Year: Incident Cause: Incident Event: Contaminant Code: Contaminant Name: Contaminant Limit 1: Contam Limit Freq 1: Contaminant UN No 1: Environment Impact: Nature of Impact: Receiving Medium: Receiving Env: MOE Response: Dt MOE Arvl on Scn: MOE Reported Dt: Dt Document Closed: Incident Reason: Site Name: Site County/District: Site Geo Ref Meth: Incident Summary: Contaminant Qty:	7140-B6PRL5 6094-6HJQD3 2018/11/20 Leak/Break 36 PROPANE VAPOUR 1978 Air No 2018/11/20 2018/12/07 Material Failure - Poor Design/Substandard Material 1 Betomat Court Regional Municipality of Peel NA Superior Propane: est 20-30L propane vapour spill to atm, stopped 30 L			Discharger Report: Material Group: Health/Env Conseq: Client Type: Sector Type: Agency Involved: Nearest Watercourse: Site Address: Site District Office: Site Postal Code: Site Region: Site Municipality: Site Lot: Site Conc: Northing: Easting: Site Geo Ref Accu: Site Map Datum: SAC Action Class: Source Type:	2 - Minor Environment Corporation Miscellaneous Industrial 1 Betomat Crt Halton-Peel L7E 2V9 Central Caledon NA NA NA NA NA TSSA - Fuel Safety Branch - Hydrocarbon Fuel Release/Spill Tank - Above Ground
86	1 of 1	ENE/249.9	261.9 / -10.37	Banas Stones Inc. From 8144 King Street to Tarquini Crescent, Bolton Caledon ON L7E 1K6	ECA
Approval No: Approval Date: Status: Record Type: Link Source: SWP Area Name: Approval Type: Project Type: Address: Full Address: Full PDF Link:	3461-7YSQ42 2009-12-21 Approved ECA IDS Toronto ECA-MUNICIPAL AND PRIVATE SEWAGE WORKS MUNICIPAL AND PRIVATE SEWAGE WORKS From 8144 King Street to Tarquini Crescent, Bolton https://www.accessenvironment.ene.gov.on.ca/instruments/5141-7YJPVQ-14.pdf			MOE District: City: Longitude: Latitude: Geometry X: Geometry Y:	Halton-Peel -79.76870000000001 43.8759

Map Key	Number of Records	Direction/ Distance (m)	Elev/Diff (m)	Site	DB
87	1 of 33	ENE/249.9	263.2 / -9.07	MAPLE FARM SUPPLY LTD 8112 KING STREET, R.R. #5 370 BOLTON ON L7E 5S1	PES
Detail Licence No: Licence No: Status: Approval Date: Report Source: Licence Type: Licence Type Code: Licence Class: Licence Control: Latitude: Longitude: Lot: Concession: Region: District: County: Trade Name: PDF Link:		Operator Box: Operator Class: Operator No: Operator Type: Oper Area Code: Oper Phone No: Operator Ext: Operator Lot: Oper Concession: Operator Region: Operator District: Operator County: Op Municipality: Post Office Box: MOE District: SWP Area Name:			
87	2 of 33	ENE/249.9	263.2 / -9.07	MAPLE FARM SUPPLY LIMITED (C#88150) BOLTON ON L0P 1A0	PES
Detail Licence No: Licence No: Status: Approval Date: Report Source: Licence Type: Vendor Licence Type Code: Licence Class: Licence Control: Latitude: Longitude: Lot: Concession: Region: District: County: Trade Name: PDF Link:		Operator Box: Operator Class: Operator No: Operator Type: Oper Area Code: Oper Phone No: Operator Ext: Operator Lot: Oper Concession: Operator Region: Operator District: Operator County: Op Municipality: Post Office Box: MOE District: SWP Area Name:			
87	3 of 33	ENE/249.9	263.2 / -9.07	MAPLE FARM SUPPLY LTD 8112 KING ST W BOLTON ON L7E	SCT
Established: 1969 Plant Size (ft²): 0 Employment: 20 --Details-- Description: FERTILIZERS, MIXING ONLY SIC/NAICS Code: 2875					

Map Key	Number of Records	Direction/ Distance (m)	Elev/Diff (m)	Site	DB
87	4 of 33	ENE/249.9	263.2 / -9.07	MAPLE FARM SUPPLY LTD. 8112 King St W Bolton ON L7E	SCT
Established:		1969			
Plant Size (ft²):		30000			
Employment:		20			
--Details--					
Description:		Other Animal Food Manufacturing			
SIC/NAICS Code:		311119			
Description:		Mixed Fertilizer Manufacturing			
SIC/NAICS Code:		325314			
87	5 of 33	ENE/249.9	263.2 / -9.07	MAPLE FARM SUPPLY LIMITED (C#98587) PO BOX 370 BOLTON ON L0P 1A0	PES
Detail Licence No:		22-01-01167-0		Operator Box:	
Licence No:		01167		Operator Class:	
Status:				Operator No:	
Approval Date:				Operator Type:	
Report Source:				Oper Area Code:	
Licence Type:		General Vendor		Oper Phone No:	
Licence Type Code:		22		Operator Ext:	
Licence Class:		01		Operator Lot:	
Licence Control:		0		Oper Concession:	
Latitude:				Operator Region:	3
Longitude:				Operator District:	
Lot:				Operator County:	49
Concession:				Op Municipality:	
Region:		3		Post Office Box:	
District:				MOE District:	
County:		49		SWP Area Name:	
Trade Name:					
PDF Link:					
87	6 of 33	ENE/249.9	263.2 / -9.07	ALLIANCE AGRI-TURF INC. 8112 KING ST, R R 5 BOLTON ON L7E5T3	PES
Detail Licence No:		02-01-00417-0		Operator Box:	370
Licence No:		00417		Operator Class:	
Status:				Operator No:	417
Approval Date:				Operator Type:	
Report Source:		Legacy Licenses (Excluding TS)		Oper Area Code:	905
Licence Type:		Operator		Oper Phone No:	8572000
Licence Type Code:		02		Operator Ext:	
Licence Class:		01		Operator Lot:	
Licence Control:		0		Oper Concession:	
Latitude:				Operator Region:	3
Longitude:				Operator District:	
Lot:				Operator County:	69
Concession:				Op Municipality:	
Region:		2		Post Office Box:	
District:				MOE District:	
County:		65		SWP Area Name:	
Trade Name:					
PDF Link:					

Map Key	Number of Records	Direction/ Distance (m)	Elev/Diff (m)	Site	DB
87	7 of 33	ENE/249.9	263.2 / -9.07	MAPLE FARM SUPPLY LTD. 10 SIDE ROAD CONC. 5 LOT 11 BOLTON ON L7E 5T3	GEN
Generator No:	ON1457101			PO Box No:	
Status:				Country:	
Approval Years:	92,93,97,98			Choice of Contact:	
Contam. Facility:				Co Admin:	
MHSW Facility:				Phone No Admin:	
SIC Code:	5711				
SIC Description:	FARM MACHINERY				
<u>Detail(s)</u>					
Waste Class:	213				
Waste Class Desc:	PETROLEUM DISTILLATES				
87	8 of 33	ENE/249.9	263.2 / -9.07	MAPLE FARM SUPPLY LTD. 26-704 10 SIDE ROAD, CONC 5 LOT 11 BOX 370 BOLTON ON L7E 5T3	GEN
Generator No:	ON1457101			PO Box No:	
Status:				Country:	
Approval Years:	94,95,96			Choice of Contact:	
Contam. Facility:				Co Admin:	
MHSW Facility:				Phone No Admin:	
SIC Code:	5711				
SIC Description:	FARM MACHINERY				
<u>Detail(s)</u>					
Waste Class:	213				
Waste Class Desc:	PETROLEUM DISTILLATES				
87	9 of 33	ENE/249.9	263.2 / -9.07	MAPLE FARM SUPPLY LIMITED 10 SIDE ROAD CONCESSION 5, LOT 11 BOLTON ON L7E 5T3	GEN
Generator No:	ON1457101			PO Box No:	
Status:				Country:	
Approval Years:	99,00,01			Choice of Contact:	
Contam. Facility:				Co Admin:	
MHSW Facility:				Phone No Admin:	
SIC Code:	5711				
SIC Description:	FARM MACHINERY				
<u>Detail(s)</u>					
Waste Class:	213				
Waste Class Desc:	PETROLEUM DISTILLATES				
87	10 of 33	ENE/249.9	263.2 / -9.07	MAPLE FARM SUPPLY 8112 KING ROAD WEST BOLTON ON L7E 5T3	GEN
Generator No:	ON1457102			PO Box No:	
Status:				Country:	
Approval Years:	99,00,01			Choice of Contact:	
Contam. Facility:				Co Admin:	
MHSW Facility:				Phone No Admin:	

Map Key	Number of Records	Direction/ Distance (m)	Elev/Diff (m)	Site	DB
SIC Code: SIC Description:	0212			ANIMAL BREED. SERV.	
<u>Detail(s)</u>					
Waste Class: Waste Class Desc:	252			WASTE OILS & LUBRICANTS	
87	11 of 33	ENE/249.9	263.2 / -9.07	Maple Farm Supply 8112 King Street West Bolton ON L7E 5T3	GEN
Generator No: Status: Approval Years: Contam. Facility: MHSW Facility: SIC Code: SIC Description:	ON6748326 04,05,06,07,08 418390			PO Box No: Country: Choice of Contact: Co Admin: Phone No Admin: Agricultural Chemical and Other Farm Supplies Wholesaler-Distributors	
<u>Detail(s)</u>					
Waste Class: Waste Class Desc:	252			WASTE OILS & LUBRICANTS	
87	12 of 33	ENE/249.9	263.2 / -9.07	Maple Farm Supply Ltd. 8112 King St Bolton ON L7E 0T8	SCT
Established: Plant Size (ft²): Employment:	01-JUL-69 30000				
<u>--Details--</u>					
Description: SIC/NAICS Code:	Agricultural Chemical and Other Farm Supplies Wholesaler-Distributors 418390				
Description: SIC/NAICS Code:	Mixed Fertilizer Manufacturing 325314				
Description: SIC/NAICS Code:	Chemical Fertilizer (except Potash) Manufacturing 325313				
Description: SIC/NAICS Code:	Mixed Fertilizer Manufacturing 325314				
Description: SIC/NAICS Code:	Other Animal Food Manufacturing 311119				
Description: SIC/NAICS Code:	Seed Wholesaler-Distributors 418320				
Description: SIC/NAICS Code:	Agricultural Feed Wholesaler-Distributors 418310				
87	13 of 33	ENE/249.9	263.2 / -9.07	MAPLE FARM SUPPLY LTD. ANDREW HARPER & IAN SPONAGLE 8112 KING ST, R R 5 BOX 370 BOLTON ON L7E 0T8	PES

Map Key	Number of Records	Direction/ Distance (m)	Elev/Diff (m)	Site	DB
<div> <div> Detail Licence No: Licence No: Status: Approval Date: Report Source: Licence Type: Operator Licence Type Code: 02 Licence Class: Licence Control: Latitude: Longitude: Lot: Concession: Region: District: County: Trade Name: PDF Link: </div> <div> Operator Box: Operator Class: Operator No: Operator Type: Oper Area Code: Oper Phone No: Operator Ext: Operator Lot: Oper Concession: Operator Region: Operator District: Operator County: Op Municipality: Post Office Box: MOE District: SWP Area Name: </div> </div>					
87	14 of 33	ENE/249.9	263.2 / -9.07	MAPLE FARM SUPPLY LTD. 8112 KING ST, R R 5 BOLTON ON L7E 0T8	PES
<div> <div> Detail Licence No: Licence No: Status: Approval Date: Report Source: Licence Type: Operator Licence Type Code: 02 Licence Class: Licence Control: Latitude: Longitude: Lot: Concession: Region: District: County: Trade Name: PDF Link: </div> <div> Operator Box: 370 Operator Class: Operator No: Operator Type: Oper Area Code: Oper Phone No: Operator Ext: Operator Lot: Oper Concession: Operator Region: Operator District: Operator County: Op Municipality: Post Office Box: MOE District: SWP Area Name: </div> </div>					
87	15 of 33	ENE/249.9	263.2 / -9.07	MAPLE FARM SUPPLY LIMITED (V 15479 - 03/2008) BOX 370, 8112 KING RD W BOLTON ON L7E 0T8	PES
<div> <div> Detail Licence No: Licence No: Status: Approval Date: Report Source: Licence Type: General Vendor Licence Type Code: 22 Licence Class: Licence Control: Latitude: Longitude: Lot: Concession: Region: District: </div> <div> Operator Box: Operator Class: Operator No: Operator Type: Oper Area Code: Oper Phone No: Operator Ext: Operator Lot: Oper Concession: Operator Region: Operator District: Operator County: Op Municipality: Post Office Box: MOE District: </div> </div>					

Map Key	Number of Records	Direction/ Distance (m)	Elev/Diff (m)	Site	DB
County: Trade Name: PDF Link:				SWP Area Name:	
87	16 of 33	ENE/249.9	263.2 / -9.07	MAPLE FARM SUPPLY LTD. 8112 KING ST, R R 5, BOX 370 BOLTON ON L7E 0T8	PES
Detail Licence No: Licence No: Status: Approval Date: Report Source: Licence Type: Licence Type Code: Licence Class: Licence Control: Latitude: Longitude: Lot: Concession: Region: District: County: Trade Name: PDF Link:				Operator Box: Operator Class: Operator No: Operator Type: Operator Oper Area Code: Oper Phone No: Operator Ext: Operator Lot: Oper Concession: Operator Region: Operator District: Operator County: Op Municipality: Post Office Box: MOE District: SWP Area Name:	
87	17 of 33	ENE/249.9	263.2 / -9.07	PO BOX 370 8112 King Road W Bolton ON L7E 0T8	EHS
Order No: 20080918042 Status: C Report Type: Standard Report Report Date: 9/26/2008 Date Received: 9/18/2008 Previous Site Name: Lot/Building Size: Additional Info Ordered: Fire Insur. Maps and/or Site Plans				Nearest Intersection: Municipality: Client Prov/State: ON Search Radius (km): 0.25 X: -79.767736 Y: 43.871091	
87	18 of 33	ENE/249.9	263.2 / -9.07	MAPLE FARM SUPPLY LIMITED (V 15479 - 03/2008) BOX 370, 8112 KING RD W BOLTON ON L7E 0T8	PES
Detail Licence No: Licence No: Status: Approval Date: Report Source: Licence Type: Vendor Licence Type Code: Licence Class: Licence Control: Latitude: Longitude: Lot: Concession: Region: District: County:				Operator Box: Operator Class: Operator No: Operator Type: Oper Area Code: Oper Phone No: Operator Ext: Operator Lot: Oper Concession: Operator Region: Operator District: Operator County: Op Municipality: Post Office Box: MOE District: SWP Area Name:	

Map Key	Number of Records	Direction/ Distance (m)	Elev/Diff (m)	Site	DB
Trade Name: PDF Link:					
87	19 of 33	ENE/249.9	263.2 / -9.07	ALLIANCE AGRI-TURF INC. 8112 KING ST, R R 5 BOLTON ON L7E 0T8	PES
Detail Licence No: Licence No: Status: Approval Date: Report Source: Licence Type: Operator Licence Type Code: Licence Class: Licence Control: Latitude: Longitude: Lot: Concession: Region: District: County: Trade Name: PDF Link:		Operator Box: Operator Class: Operator No: Operator Type: Oper Area Code: Oper Phone No: Operator Ext: Operator Lot: Oper Concession: Operator Region: Operator District: Operator County: Op Municipality: Post Office Box: MOE District: SWP Area Name:			
87	20 of 33	ENE/249.9	263.2 / -9.07	Maple Farm Supply 8112 King Street West Bolton ON	GEN
Generator No: ON6748326 Status: Approval Years: 2009 Contam. Facility: MHSW Facility: SIC Code: 418390 SIC Description: Agricultural Chemical and Other Farm Supplies Wholesaler-Distributors		PO Box No: Country: Choice of Contact: Co Admin: Phone No Admin:			
Detail(s)					
Waste Class: 252 Waste Class Desc: WASTE OILS & LUBRICANTS					
87	21 of 33	ENE/249.9	263.2 / -9.07	ALLIANCE AGRI - TURF INC. BOX 370, 8112 KING RD W BOLTON ON L7E 5T3	PES
Detail Licence No: Licence No: Status: Approval Date: Report Source: Licence Type: Vendor Licence Type Code: Licence Class: Licence Control: Latitude: Longitude: Lot: Concession: Region:		Operator Box: Operator Class: Operator No: Operator Type: Oper Area Code: Oper Phone No: Operator Ext: Operator Lot: Oper Concession: Operator Region: Operator District: Operator County: Op Municipality: Post Office Box:			

Map Key	Number of Records	Direction/ Distance (m)	Elev/Diff (m)	Site	DB
District: County: Trade Name: PDF Link:				MOE District: SWP Area Name:	
87	22 of 33	ENE/249.9	263.2 / -9.07	Alliance Agri-Turf Inc. 8112 King Street West Bolton ON	GEN
Generator No:		ON6748326	PO Box No:		
Status:			Country:		
Approval Years:		2010	Choice of Contact:		
Contam. Facility:			Co Admin:		
MHSW Facility:			Phone No Admin:		
SIC Code:		418390			
SIC Description:		Agricultural Chemical and Other Farm Supplies Wholesaler-Distributors			
<u>Detail(s)</u>					
Waste Class:		252			
Waste Class Desc:		WASTE OILS & LUBRICANTS			
87	23 of 33	ENE/249.9	263.2 / -9.07	Alliance Agri-Turf Inc. 8112 King Street West Bolton ON	GEN
Generator No:		ON6748326	PO Box No:		
Status:			Country:		
Approval Years:		2011	Choice of Contact:		
Contam. Facility:			Co Admin:		
MHSW Facility:			Phone No Admin:		
SIC Code:		418390			
SIC Description:		Agricultural Chemical and Other Farm Supplies Wholesaler-Distributors			
<u>Detail(s)</u>					
Waste Class:		252			
Waste Class Desc:		WASTE OILS & LUBRICANTS			
87	24 of 33	ENE/249.9	263.2 / -9.07	Alliance Agri-Turf Inc. 8112 KING Street WEST BOLTON ON L7E 5T3	GEN
Generator No:		ON1457102	PO Box No:		
Status:			Country:		
Approval Years:		2011	Choice of Contact:		
Contam. Facility:			Co Admin:		
MHSW Facility:			Phone No Admin:		
SIC Code:		418390			
SIC Description:					
<u>Detail(s)</u>					
Waste Class:		252			
Waste Class Desc:		WASTE OILS & LUBRICANTS			
87	25 of 33	ENE/249.9	263.2 / -9.07	Alliance Agri-Turf Inc. 8112 KING Street WEST BOLTON ON L7E 5T3	GEN

302 [esisinfo.com](https://www.esisinfo.com) | Environmental Risk Information Services Order No: 20290400210

Map Key	Number of Records	Direction/ Distance (m)	Elev/Diff (m)	Site	DB
No of Stacks: Canadian SIC Code (2 digit): Canadian SIC Code: SIC Code Description: American SIC Code: NAICS Code (2 digit): NAICS 2 Description: NAICS Code (4 digit): NAICS 4 Description: NAICS Code (6 digit): NAICS 6 Description:				No of Shutdown:	
		32 Manufacturing 3253 Pesticide, fertilizer and other agricultural chemical manufacturing 325314 Mixed fertilizer manufacturing			
<u>Substance Release Report</u>					
Category Type ID: Category Type Desc: Category Type Desc (fr): Grouping: Trans Code: Chem: Chem (fr): Quantity: Unit: Basis of Estimate Cd: Basis of Estimate Desc:		13 All Media Rejets à tous les médias Total All Media<1t Phosphorus (total) Phosphore (total) .1827 tonnes C C- Mass Balance			
87	28 of 33	ENE/249.9	263.2 / -9.07	ALLIANCE AGRI-TURF INC. 8112 KING ST, R R 5 BOLTON ON L7E5T3	PES
Detail Licence No: Licence No: Status: Approval Date: Report Source: Licence Type: Licence Type Code: Licence Class: Licence Control: Latitude: Longitude: Lot: Concession: Region: District: County: Trade Name: PDF Link:		08063 Legacy Licenses (Excluding TS) Operator 02 01		Operator Box: Operator Class: Operator No: Operator Type: Oper Area Code: Oper Phone No: Operator Ext: Operator Lot: Oper Concession: Operator Region: Operator District: Operator County: Op Municipality: Post Office Box: MOE District: SWP Area Name:	370 905 8572000 370
87	29 of 33	ENE/249.9	263.2 / -9.07	Alliance Agri-Turf Inc. 8112 KING Street WEST BOLTON ON L7E 5T3	GEN
Generator No: Status: Approval Years: Contam. Facility: MHSW Facility: SIC Code: SIC Description:		ON1457102 Registered As of Dec 2018		PO Box No: Country: Choice of Contact: Co Admin: Phone No Admin:	370 Canada

Map Key	Number of Records	Direction/ Distance (m)	Elev/Diff (m)	Site	DB
<hr/>					
Waste Class:		252 L			
Waste Class Desc:		Waste crankcase oils and lubricants			
Waste Class:		269 T			
Waste Class Desc:		Organic non-halogenated pesticide and herbicide wastes			
<hr/>					
87	30 of 33	ENE/249.9	263.2 / -9.07	ALLIANCE AGRI-TURF INC. 8112 KING ST, R R 5 BOLTON ON L7E5T3	PES
Detail Licence No:				Operator Box: 370	
Licence No:	09532			Operator Class:	
Status:				Operator No:	
Approval Date:				Operator Type:	
Report Source:	Legacy Licenses (Excluding TS)			Oper Area Code: 905	
Licence Type:	Operator			Oper Phone No: 8572000	
Licence Type Code:	02			Operator Ext:	
Licence Class:	01			Operator Lot:	
Licence Control:				Oper Concession:	
Latitude:				Operator Region:	
Longitude:				Operator District:	
Lot:				Operator County:	
Concession:				Op Municipality:	
Region:				Post Office Box:	
District:				MOE District:	
County:				SWP Area Name:	
Trade Name:					
PDF Link:					
<hr/>					
87	31 of 33	ENE/249.9	263.2 / -9.07	ALLIANCE AGRI-TURF INC. 8112 KING ST, R R 5 BOLTON ON L7E5T3	PES
Detail Licence No:				Operator Box: 370	
Licence No:	09806			Operator Class:	
Status:				Operator No:	
Approval Date:				Operator Type:	
Report Source:	Legacy Licenses (Excluding TS)			Oper Area Code: 905	
Licence Type:	Operator			Oper Phone No: 8572000	
Licence Type Code:	02			Operator Ext:	
Licence Class:	01			Operator Lot:	
Licence Control:				Oper Concession:	
Latitude:				Operator Region:	
Longitude:				Operator District:	
Lot:				Operator County:	
Concession:				Op Municipality:	
Region:				Post Office Box:	
District:				MOE District:	
County:				SWP Area Name:	
Trade Name:					
PDF Link:					
<hr/>					
87	32 of 33	ENE/249.9	263.2 / -9.07	ALLIANCE AGRI-TURF INC. 8112 KING ST, R R 5 BOLTON ON L7E5T3	PES
Detail Licence No:				Operator Box: 370	
Licence No:	00417			Operator Class:	
Status:				Operator No:	
Approval Date:				Operator Type:	

Map Key	Number of Records	Direction/ Distance (m)	Elev/Diff (m)	Site	DB
Report Source:	Legacy Licenses (Excluding TS)			Oper Area Code: 905	
Licence Type:	Operator			Oper Phone No: 8572000	
Licence Type Code:	01			Operator Ext:	
Licence Class:	06			Operator Lot:	
Licence Control:				Oper Concession:	
Latitude:				Operator Region:	
Longitude:				Operator District:	
Lot:				Operator County:	
Concession:				Op Municipality:	
Region:				Post Office Box:	
District:				MOE District:	
County:				SWP Area Name:	
Trade Name:					
PDF Link:					

87	33 of 33	ENE/249.9	263.2 / -9.07	Alliance Agri-Turf Inc. 8112 KING Street WEST BOLTON ON L7E 5T3	GEN
Generator No:	ON1457102			PO Box No: 370	
Status:	Registered			Country: Canada	
Approval Years:	As of Apr 2020			Choice of Contact:	
Contam. Facility:				Co Admin:	
MHSW Facility:				Phone No Admin:	
SIC Code:					
SIC Description:					

Detail(s)

Waste Class:	252 L
Waste Class Desc:	Waste crankcase oils and lubricants
Waste Class:	269 T
Waste Class Desc:	Organic non-halogenated pesticide and herbicide wastes

Unplottable Summary

Total: **73** Unplottable sites

DB	Company Name/Site Name	Address	City	Postal
AAGR		Lot 12 Con 5	Caledon ON	
AAGR		Lot 10 Con 5W	Caledon ON	
AAGR		Lot 12 Con 3	Caledon ON	
AUWR	NUMBER 9 AUTO WRECKERS	HWY 9	BOLTON ON	L0G1W0
AUWR	NUMBER 9 AUTO WRECKERS	HWY 9	BOLTON ON	L7E 5T4
CA	R.M. OF PEEL	KING ST. WEST (BOLTON)	CALEDON TOWN ON	
CA	BETOMAT CONCRET PRODUCTS	PART LOT 10 CONC. V	CALEDON TOWN ON	
CA	R.M. OF PEEL	KING STREET EAST	CALEDON TOWN ON	
CA	R.M. OF PEEL ANN ST. /STATION ST.	KING STREET WEST	CALEDON TOWN ON	
CA	R.M. OF PEEL	KING STREET EAST	CALEDON TOWN ON	
CA	R.M. OF PEEL	KING STREET EAST	CALEDON TOWN ON	
CA	Lafarge Canada Inc.	Lafarge Quarry (Caledon Site, Aggregate Pit)	Caledon ON	
CA	The Corporation of the Regional Municipality of Peel	King St E Bolton	Caledon ON	
CA	Shell Canada Products		Caledon ON	
CA	Vincos Corp.	Part of Lot 10, Concession 5	Caledon ON	
CA	James Dick Construction Limited	mobile facility	Caledon ON	
CA		Part of Lot 10, Concession 5	Caledon ON	

CA		Part of Lot 10, Concession 5	Caledon ON	
CA	PAPERTIOUS INVESTMENTS INC.	LOT 10,CON.5/STS.A/C&L	CALEDON ON	
CA	PAPERTIOUS INVESTMENTS INC.	LOT 10, CON.5/STS.A/C&L	CALEDON ON	
EBR	Lafarge Canada Inc.	Caledon Regional Municipality of Peel L7K 3L3 Lot:12-16 Concession:1-3 Regional Municipality of Peel TOWN OF CALEDON	ON	
EBR	James Dick Construction Limited	Mobile facility Caledon, Regional Municipality of Peel TOWN OF CALEDON	ON	
EBR	2004295 Ontario Inc., c/o Lafarge Canada Inc.,	Part of Lots 12-15, Concession I WHS Part of Lots 13-16, Concession II WHS Part of Lots 13-14, Concession III WHS CALEDON	ON	
ECA	James Dick Construction Limited	mobile facility	Caledon ON	L7E 5R8
EXP	CALEDON SKI CLUB LTD	LOT 10 CON 4 CALEDON L0N 1B0 ON CA	ON	
EXP	CALEDON SKI CLUB LTD	LOT 10 CON 4 CALEDON L0N 1B0 ON CA	ON	
FST	CALEDON SKI CLUB LTD	LOT 10 CON 4 CALEDON L0N 1B0 ON CA	ON	
FST	CALEDON SKI CLUB LTD	LOT 10 CON 4 CALEDON L0N 1B0 ON CA	ON	
FSTH	FLEX MOR INDUSTRIES LTD FLEX MOR INDUSTRIES LTD	LOT 13 CON 3	BOLTON ON	
FSTH	FLEX MOR INDUSTRIES LTD FLEX MOR INDUSTRIES LTD	LOT 13 CON 3	BOLTON ON	
GEN	LAFARGE CANADA INC.	LOT 12,13,14,15, CONC.1/LOT 13,14,15,16 CONC. 2/LOTS 13,14,16, CONC. 3	CALEDON TWP. ON	L6T 3Y3
GEN	JAMES DICK CONSTRUCTION LIMITED	P.O. BOX 470	BOLTON ON	
GEN	JAMES DICK CONSTRUCTION LIMITED	P.O. BOX 470	BOLTON ON	
GEN	LAFARGE CANADA INC.	LOT 12,13,14,15, CONC.1/LOT 13,14,15,16 CONC. 2/LOTS 13,14,16, CONC. 3	CALEDON TWP. ON	
GEN	LAFARGE CANADA INC.	LOT 12,13,14,15, CONC.1/LOT 13,14,15,16 CONC. 2/LOTS 13,14,16, CONC. 3	CALEDON TWP. ON	
GEN	LAFARGE CANADA INC.	LOT 12,13,14,15, CONC.1/LOT 13,14,15,16 CONC. 2/LOTS 13,14,16, CONC. 3	CALEDON TWP. ON	
GEN	LAFARGE CANADA INC.	LOT 12,13,14,15, CONC.1/LOT 13,14,15,16 CONC. 2/LOTS 13,14,16, CONC. 3	CALEDON TWP. ON	L6T 3Y3
GEN	2004295 ONTARIO INC.	LOT 12,13,14,15, CONC.1/LOT 13,14,15,16 CONC. 2/LOTS 13,14,16, CONC. 3	CALEDON TWP. ON	

GEN	JAMES DICK CONSTRUCTION LIMITED	P.O. BOX 470	BOLTON ON	L7E 5T4
GEN	UNITED AGG(SEE & USE ON0346405)	LOTS 12,13,14,15,CONC.1/LOTS 13,14,15,16 CONC.2, LOTS 13,14,15,16,CONC. 3	TWP. OF CALEDON ON	
GEN	UNITED AGGREGATES LTD. 39-116	LOTS 12,13,14,15,CONC.1/LOTS 13,14,15,16 CONC.2, LOTS 13,14,15,16,CONC. 3	TWP. OF CALEDON ON	
GEN	BLUE (SEE & USE ON2653200)	LOTS 12,13,14,15,CONC. 1; LOTS 13,14,15, 16, CONC. 2; LOTS 13,14,16,CONC. 3	CALEDON TOWNSHIP ON	
GEN	BLUE CIRCLE CANADA INC.	LOTS 12,13,14,15,CONC. 1; LOTS 13,14,15, 16, CONC. 2; LOTS 13,14,16,CONC. 3_	CALEDON TOWNSHIP ON	
GEN	BLUE CIRCLE CANADA INC.	LOTS 12,13,14,15 CONC. 1/ LOTS 13,14,15, 16 CONC. 2/ LOTS 13,14,16 CONC. 3	CALEDON TWP. ON	
GEN	BLUE CIRCLE CANADA INC.	LOTS 12,13,14,15,CONC. 1; LOTS 13,14,15, 16, CONC. 2; LOTS 13,14,16,CONC. 3	CALEDON TOWNSHIP ON	
GEN	JAMES DICK CONSTRUCTION LIMITED	P.O. BOX 470	BOLTON ON	L7E 5T4
GEN	JAMES DICK CONSTRUCTION LIMITED	P.O. BOX 470	BOLTON ON	L7E 5T4
GEN	LAFARGE CANADA INC.	LOT 12,13,14,15, CONC.1/LOT 13,14,15,16 CONC. 2/LOTS 13,14,16, CONC. 3	CALEDON TWP. ON	L6T 3Y3
GEN	LAFARGE CANADA INC.	LOT 12,13,14,15, CONC.1/LOT 13,14,15,16 CONC. 2/LOTS 13,14,16, CONC. 3	CALEDON TWP. ON	L6T 3Y3
GEN	LAFARGE CANADA INC.	LOT 12,13,14,15, CONC.1/LOT 13,14,15,16 CONC. 2/LOTS 13,14,16, CONC. 3	CALEDON TWP. ON	L6T 3Y3
GEN	JAMES DICK CONSTRUCTION LIMITED	P.O. BOX 470	BOLTON ON	L7E 5T4
GEN	JAMES DICK CONSTRUCTION LIMITED	P.O. BOX 470	BOLTON ON	L7E 5T4
GEN	JAMES DICK CONSTRUCTION LIMITED	P.O. BOX 470	BOLTON ON	L7E 5T4
GEN	LAFARGE CANADA INC.	LOT 12,13,14,15, CONC.1/LOT 13,14,15,16 CONC. 2/LOTS 13,14,16, CONC. 3	CALEDON TWP. ON	L6T 3Y3
GEN	LAFARGE CANADA INC.	LOT 12,13,14,15, CONC.1/LOT 13,14,15,16 CONC. 2/LOTS 13,14,16, CONC. 3	CALEDON TWP. ON	
GEN	JAMES DICK CONSTRUCTION LIMITED	P.O. BOX 470	BOLTON ON	
GEN	JAMES DICK CONSTRUCTION LIMITED	P.O. BOX 470	BOLTON ON	L7E 5T4
GEN	LAFARGE CANADA INC.	LOT 12,13,14,15, CONC.1/LOT 13,14,15,16 CONC. 2/LOTS 13,14,16, CONC. 3	CALEDON TWP. ON	L6T 3Y3
GEN	JAMES DICK CONSTRUCTION LIMITED	P.O. BOX 470	BOLTON ON	

PRT	FLEX MOR INDUSTRIES LTD FLEX MOR INDUSTRIES LTD	LOT 13 CON 3	BOLTON ON	
PTTW	Ducks Unlimited	Part Lot 13, Conc. 3	ON	
PTTW	Lafarge Canada Inc.		ON	
PTTW	Danone Waters of Canada Inc.	Cataract Road, Lot 13, Concession IV, Caledon, Regional Municipality of Peel REGIONAL MUNICIPALITY OF PEEL	ON	
SCT	PERMACON TORONTO		BOLTON ON	L7E 5R9
SCT	COVENTRY FOREST PRODUCTS INC.		BOLTON ON	L7E
SCT	James Dick Construction Ltd.		Bolton ON	
SPL	James Dick Construction Limited	North West Corner	Caledon ON	
SPL	ONTARIO HYDRO	LOT 10,CON 3 WEST. TRANSFORMER	CALEDON TOWN ON	
SPL	SHELL CANADA PRODUCTS LTD.	PEARSON INT'L AIRPORT KEY-LOCK STATION	PEEL R.M. ON	
SPL	UNKNOWN	VICTORIA WORKS YARD KING STREET	CALEDON TOWN ON	
SPL	STRUCTURAL FIRE (N.O.S.)	BARN AT HUMBER STATION RD, N. OF MAYFIELD RD.	CALEDON TOWN ON	
SPL		Humber Station Road, north of King St.	Caledon ON	
WWIS		lot 10 con 4	ON	

Unplottable Report

<u>Site:</u> Lot 12 Con 5 Caledon ON		<u>Database:</u> AAGR
Type:	Pit	
Region/County:	Peel	
Township:	Caledon	
Concession:	5	
Lot:	12	
Size (ha):	0.1	
Landuse:		
Comments:		
<u>Site:</u> Lot 10 Con 5W Caledon ON		<u>Database:</u> AAGR
Type:	Pit	
Region/County:	Peel	
Township:	Caledon	
Concession:	5W	
Lot:	10	
Size (ha):		
Landuse:	development	
Comments:	Niagara Escarpment Commission designation- escarpment protection area escarpment natural area or escarpment rural area	
<u>Site:</u> Lot 12 Con 3 Caledon ON		<u>Database:</u> AAGR
Type:	Pit	
Region/County:	Peel	
Township:	Caledon	
Concession:	3	
Lot:	12	
Size (ha):	0.3	
Landuse:		
Comments:	Niagara Escarpment Commission designation- escarpment protection area	
<u>Site:</u> NUMBER 9 AUTO WRECKERS HWY 9 BOLTON ON L0G1W0		<u>Database:</u> AUWR
Headcode:	01169400	
Headcode Desc:	SCRAP METALS	
Phone:	9058576200	
List Name:		
Description:		
<u>Site:</u> NUMBER 9 AUTO WRECKERS HWY 9 BOLTON ON L7E 5T4		<u>Database:</u> AUWR
Headcode:	00096400	
Headcode Desc:	AUTOMOBILE PARTS & SUPPLIES-USED & REBUILT	
Phone:		
List Name:		

Description:

Site: R.M. OF PEEL
KING ST. WEST (BOLTON) CALEDON TOWN ON

Database:
CA

Certificate #: 3-2104-87-
Application Year: 87
Issue Date: 11/30/1987
Approval Type: Municipal sewage
Status: Approved
Application Type:
Client Name:
Client Address:
Client City:
Client Postal Code:
Project Description:
Contaminants:
Emission Control:

Site: BETOMAT CONCRET PRODUCTS
PART LOT 10 CONC. V CALEDON TOWN ON

Database:
CA

Certificate #: 8-3038-87-
Application Year: 87
Issue Date: 6/25/1987
Approval Type: Industrial air
Status: Approved
Application Type:
Client Name:
Client Address:
Client City:
Client Postal Code:
Project Description: CONCRETE BRICK MFG.
Contaminants:
Emission Control:

Site: R.M. OF PEEL
KING STREET EAST CALEDON TOWN ON

Database:
CA

Certificate #: 3-0409-88-
Application Year: 88
Issue Date: 3/25/1988
Approval Type: Municipal sewage
Status: Approved
Application Type:
Client Name:
Client Address:
Client City:
Client Postal Code:
Project Description:
Contaminants:
Emission Control:

Site: R.M. OF PEEL ANN ST./STATION ST.
KING STREET WEST CALEDON TOWN ON

Database:
CA

Certificate #: 3-0469-89-
Application Year: 89
Issue Date: 3/29/1989
Approval Type: Municipal sewage
Status: Approved
Application Type:

Client Name:
Client Address:
Client City:
Client Postal Code:
Project Description:
Contaminants:
Emission Control:

Site: R.M. OF PEEL
KING STREET EAST CALEDON TOWN ON

Database:
CA

Certificate #: 7-0250-86-
Application Year: 86
Issue Date: 4/11/1986
Approval Type: Municipal water
Status: Approved
Application Type:
Client Name:
Client Address:
Client City:
Client Postal Code:
Project Description:
Contaminants:
Emission Control:

Site: R.M. OF PEEL
KING STREET EAST CALEDON TOWN ON

Database:
CA

Certificate #: 7-0360-88-
Application Year: 88
Issue Date: 3/25/1988
Approval Type: Municipal water
Status: Approved
Application Type:
Client Name:
Client Address:
Client City:
Client Postal Code:
Project Description:
Contaminants:
Emission Control:

Site: Lafarge Canada Inc.
Lafarge Quarry (Caledon Site, Aggregate Pit) Caledon ON

Database:
CA

Certificate #: 7907-8GPTT9
Application Year: 2011
Issue Date: 10/27/2011
Approval Type: Air
Status: Approved
Application Type:
Client Name:
Client Address:
Client City:
Client Postal Code:
Project Description:
Contaminants:
Emission Control:

Site: The Corporation of the Regional Municipality of Peel
King St E Bolton Caledon ON

Database:
CA

Certificate #: 5218-8GLPJ2
Application Year: 2011
Issue Date: 6/30/2011
Approval Type: Municipal and Private Sewage Works
Status: Approved
Application Type:
Client Name:
Client Address:
Client City:
Client Postal Code:
Project Description:
Contaminants:
Emission Control:

Site: *Shell Canada Products
Caledon ON*

Database:
[CA](#)

Certificate #: 6391-78NRCF
Application Year: 2007
Issue Date: 11/8/2007
Approval Type: Industrial Sewage Works
Status: Approved
Application Type:
Client Name:
Client Address:
Client City:
Client Postal Code:
Project Description:
Contaminants:
Emission Control:

Site: *Vincos Corp.
Part of Lot 10, Concession 5 Caledon ON*

Database:
[CA](#)

Certificate #: 5442-5NKPJW
Application Year: 2003
Issue Date: 6/17/2003
Approval Type: Municipal and Private Sewage Works
Status: Approved
Application Type:
Client Name:
Client Address:
Client City:
Client Postal Code:
Project Description:
Contaminants:
Emission Control:

Site: *James Dick Construction Limited
mobile facility Caledon ON*

Database:
[CA](#)

Certificate #: 8517-7EDPJG
Application Year: 2008
Issue Date: 6/12/2008
Approval Type: Air
Status: Approved
Application Type:
Client Name:
Client Address:
Client City:
Client Postal Code:
Project Description:
Contaminants:
Emission Control:

Site: *Part of Lot 10, Concession 5 Caledon ON* **Database:** *CA*

Certificate #: 1503-4Q6QFE
Application Year: 00
Issue Date: 10/25/00
Approval Type: Municipal & Private sewage
Status: Approved
Application Type: New Certificate of Approval
Client Name: Valleygrove Investments Inc.
Client Address: 2458 Dundas Street West
Client City: Mississauga
Client Postal Code: L5K 1R8
Project Description: Construction of Sanitary sewers in the Town of Caledon (Bolton) under project 21T-89037c.
Contaminants:
Emission Control:

Site: *Part of Lot 10, Concession 5 Caledon ON* **Database:** *CA*

Certificate #: 8804-4Q7LKE
Application Year: 00
Issue Date: 10/25/00
Approval Type: Municipal & Private water
Status: Approved
Application Type: New Certificate of Approval
Client Name: Valleygrove Investments Inc.
Client Address: 2458 Dundas Street West
Client City: Mississauga
Client Postal Code: L5K 1R8
Project Description: Construction of watermain in the Town of Caledon (Bolton) under Project 21T-89037c.
Contaminants:
Emission Control:

Site: *PAPERTIOUS INVESTMENTS INC.
LOT 10, CON.5/STS.A/C&L CALEDON ON* **Database:** *CA*

Certificate #: 7-0382-98-
Application Year: 98
Issue Date: 5/20/1998
Approval Type: Municipal water
Status: Approved
Application Type:
Client Name:
Client Address:
Client City:
Client Postal Code:
Project Description:
Contaminants:
Emission Control:

Site: *PAPERTIOUS INVESTMENTS INC.
LOT 10, CON.5/STS.A/C&L CALEDON ON* **Database:** *CA*

Certificate #: 3-0581-98-
Application Year: 98
Issue Date: 5/20/1998
Approval Type: Municipal sewage
Status: Approved
Application Type:
Client Name:

Client Address:
Client City:
Client Postal Code:
Project Description:
Contaminants:
Emission Control:

Site: **Lafarge Canada Inc.**
Caledon Regional Municipality of Peel L7K 3L3 Lot:12-16 Concession:1-3 Regional Municipality of Peel TOWN OF CALEDON ON

Database:
EBR

EBR Registry No: 010-6628
Ministry Ref No: 8673-7RRQG5
Notice Type: Instrument Decision
Notice Stage: 803336518
Notice Date: November 01, 2011
Proposal Date: May 12, 2009
Year: 2009
Instrument Type: (EPA s. 9) - Approval for discharge into the natural environment other than water (i.e. Air)
Off Instrument Name:
Posted By:
Company Name: Lafarge Canada Inc.
Site Address:
Location Other:
Proponent Name:
Proponent Address: 7880 Keele Street, Concord Ontario, Canada L4K 4G7
Comment Period:
URL:

Decision Posted:
Exception Posted:
Section:
Act 1:
Act 2:
Site Location Map:

Site Location Details:

Caledon Regional Municipality of Peel L7K 3L3 Lot:12-16 Concession:1-3 Regional Municipality of Peel TOWN OF CALEDON

Site: **James Dick Construction Limited**
Mobile facility Caledon, Regional Municipality of Peel TOWN OF CALEDON ON

Database:
EBR

EBR Registry No: 010-2453
Ministry Ref No: 5347-79LQFX
Notice Type: Instrument Final Decision
Notice Stage:
Notice Date: December 15, 2008
Proposal Date: January 03, 2008
Year: 2008
Instrument Type: (EPA s. 9) - Approval for discharge into the natural environment other than water (i.e. Air)
Off Instrument Name:
Posted By:
Company Name: James Dick Construction Limited
Site Address:
Location Other:
Proponent Name:
Proponent Address:
Comment Period:
URL:

Decision Posted:
Exception Posted:
Section:
Act 1:
Act 2:
Site Location Map:

Site Location Details:

Mobile facility Caledon, Regional Municipality of Peel TOWN OF CALEDON

Site: **2004295 Ontario Inc., c/o Lafarge Canada Inc.,**
Part of Lots 12-15, Concession I WHS Part of Lots 13-16, Concession II WHS Part of Lots 13-14, Concession III WHS CALEDON ON

Database:
EBR

EBR Registry No: IB03E3019
Ministry Ref No: FSD 2 AU 02/03
Notice Type: Instrument Decision
Notice Stage: 800719985
Notice Date: March 07, 2016
Proposal Date: February 12, 2003
Year: 2003
Instrument Type: (ARA s. 16 (2)) - Approval of licensee proposed amendment to a site plan
Off Instrument Name:
Posted By:
Company Name: 2004295 Ontario Inc., c/o Lafarge Canada Inc.,
Site Address:
Location Other:
Proponent Name:
Proponent Address: 7880 Keele Street, Concord Ontario, L4K 4G7
Comment Period:
URL:

Decision Posted:
Exception Posted:
Section:
Act 1:
Act 2:
Site Location Map:

Site Location Details:

Part of Lots 12-15, Concession I WHS Part of Lots 13-16, Concession II WHS Part of Lots 13-14, Concession III WHS CALEDON

Site: **James Dick Construction Limited**
mobile facility Caledon ON L7E 5R8

Database:
ECA

Approval No: 8517-7EDPJG
Approval Date: 2008-06-12
Status: Approved
Record Type: ECA
Link Source: IDS
SWP Area Name:
Approval Type: ECA-AIR
Project Type: AIR
Address: mobile facility
Full Address:
Full PDF Link: <https://www.accessenvironment.ene.gov.on.ca/instruments/5347-79LQFX-13.pdf>

MOE District:
City:
Longitude:
Latitude:
Geometry X:
Geometry Y:

Site: **CALEDON SKI CLUB LTD**
LOT 10 CON 4 CALEDON L0N 1B0 ON CA ON

Database:
EXP

Instance No: 10637487
Status: EXPIRED
Instance ID:
Instance Type:
Instance Creation Dt: 10/5/1990
Instance Install Dt: 10/5/1990
Item:
Item Description: FS Liquid Fuel Tank
Facility Type: FS LIQUID FUEL TANK
Overfill Prot Type: NULL
Creation Date: 7/5/2009 1:20:10 AM
Expired Date:
Manufacturer: NULL
Source: FS Liquid Fuel Tank
Description: UNDERGROUND TANK
AS PER E070440
Serial No: NULL
Ulc Standard: NULL
Facility Location: LOT 10 CON 4 CALEDON L0N 1B0 ON CA

Model: NULL
Quantity: 1
Unit of Measure: EA
Fuel Type2: NULL
Fuel Type3: NULL
Piping Steel:
Piping Galvanized:
Tank Single Wall St:
Piping Underground:
Tank Underground:
Panam Related: NULL
Panam Venue Nm: NULL

Site: **CALEDON SKI CLUB LTD**
LOT 10 CON 4 CALEDON L0N 1B0 ON CA ON

Database:
EXP

Instance No:	10637535	Model:	NULL
Status:	EXPIRED	Quantity:	1
Instance ID:		Unit of Measure:	EA
Instance Type:		Fuel Type2:	NULL
Instance Creation Dt:	10/5/1990	Fuel Type3:	NULL
Instance Install Dt:	10/5/1990	Piping Steel:	
Item:		Piping Galvanized:	
Item Description:	FS Liquid Fuel Tank	Tank Single Wall St:	
Facility Type:	FS LIQUID FUEL TANK	Piping Underground:	
Overfill Prot Type:	NULL	Tank Underground:	
Creation Date:	7/5/2009 1:20:14 AM	Panam Related:	NULL
Expired Date:		Panam Venue Nm:	NULL
Manufacturer:	NULL		
Source:	FS Liquid Fuel Tank		
Description:	UNDERGROUND TANK		
	AS PER E070440		
Serial No:	NULL		
Ulc Standard:	NULL		
Facility Location:	LOT 10 CON 4 CALEDON L0N 1B0 ON CA		

Site: CALEDON SKI CLUB LTD
LOT 10 CON 4 CALEDON L0N 1B0 ON CA ON

Database:
FST

Instance No:	10637535	Manufacturer:	
Status:		Serial No:	
Cont Name:		Ulc Standard:	
Instance Type:		Quantity:	
Item:	FS LIQUID FUEL TANK	Unit of Measure:	
Item Description:	FS Liquid Fuel Tank	Fuel Type:	Diesel
Tank Type:	Liquid Fuel Single Wall UST	Fuel Type2:	NULL
Install Date:	10/5/1990	Fuel Type3:	NULL
Install Year:	1982	Piping Steel:	
Years in Service:		Piping Galvanized:	
Model:	NULL	Tanks Single Wall St:	
Description:		Piping Underground:	
Capacity:	4546	Num Underground:	
Tank Material:	Steel	Panam Related:	
Corrosion Protect:		Panam Venue:	
Overfill Protect:			
Facility Type:	FS Liquid Fuel Tank		
Parent Facility Type:			
Facility Location:			
Device Installed Location:	LOT 10 CON 4 CALEDON L0N 1B0 ON CA		

Fuel Storage Tank Details

Owner Account Name: CALEDON SKI CLUB LTD

Site: CALEDON SKI CLUB LTD
LOT 10 CON 4 CALEDON L0N 1B0 ON CA ON

Database:
FST

Instance No:	10637487	Manufacturer:	
Status:		Serial No:	
Cont Name:		Ulc Standard:	
Instance Type:		Quantity:	
Item:	FS LIQUID FUEL TANK	Unit of Measure:	
Item Description:	FS Liquid Fuel Tank	Fuel Type:	Gasoline
Tank Type:	Liquid Fuel Single Wall UST	Fuel Type2:	NULL
Install Date:	10/5/1990	Fuel Type3:	NULL
Install Year:	1982	Piping Steel:	
Years in Service:		Piping Galvanized:	
Model:	NULL	Tanks Single Wall St:	
Description:		Piping Underground:	
Capacity:	4546	Num Underground:	
Tank Material:	Steel	Panam Related:	
Corrosion Protect:		Panam Venue:	

Overfill Protect:
Facility Type: FS Liquid Fuel Tank
Parent Facility Type:
Facility Location:
Device Installed Location: LOT 10 CON 4 CALEDON LON 1B0 ON CA

Fuel Storage Tank Details

Owner Account Name: CALEDON SKI CLUB LTD

Site: FLEX MOR INDUSTRIES LTD FLEX MOR INDUSTRIES LTD
LOT 13 CON 3 BOLTON ON

Database:
FSTH

License Issue Date: 12/23/1991
Tank Status: Licensed
Tank Status As Of: August 2007
Operation Type: Private Fuel Outlet
Facility Type: Gasoline Station - Self Serve

--Details--

Status: Active
Year of Installation: 1988
Corrosion Protection:
Capacity: 25000
Tank Fuel Type: Liquid Fuel Single Wall UST - Diesel

Site: FLEX MOR INDUSTRIES LTD FLEX MOR INDUSTRIES LTD
LOT 13 CON 3 BOLTON ON

Database:
FSTH

License Issue Date: 12/23/1991
Tank Status: Licensed
Tank Status As Of: December 2008
Operation Type: Private Fuel Outlet
Facility Type: Gasoline Station - Self Serve

--Details--

Status: Active
Year of Installation: 1988
Corrosion Protection:
Capacity: 25000
Tank Fuel Type: Liquid Fuel Single Wall UST - Diesel

Site: LAFARGE CANADA INC.
LOT 12,13,14,15, CONC.1/LOT 13,14,15,16 CONC. 2/LOTS 13,14,16, CONC. 3 CALEDON TWP. ON L6T 3Y3

Database:
GEN

Generator No: ON2653200
Status:
Approval Years: 2012
Contam. Facility:
MHSW Facility:
SIC Code: 212323
SIC Description: Sand and Gravel Mining and Quarrying
PO Box No:
Country:
Choice of Contact:
Co Admin:
Phone No Admin:

Detail(s)

Waste Class: 221
Waste Class Desc: LIGHT FUELS
Waste Class: 222
Waste Class Desc: HEAVY FUELS
Waste Class: 252

Waste Class Desc: WASTE OILS & LUBRICANTS
Waste Class: 243
Waste Class Desc: PCBS
Waste Class: 213
Waste Class Desc: PETROLEUM DISTILLATES
Waste Class: 251
Waste Class Desc: OIL SKIMMINGS & SLUDGES

Site: JAMES DICK CONSTRUCTION LIMITED
P.O. BOX 470 BOLTON ON

Database:
GEN

Generator No: ON0662801
Status:
Approval Years: 2011
Contam. Facility:
MHSW Facility:
SIC Code: 212323
SIC Description: Sand and Gravel Mining and Quarrying
PO Box No:
Country:
Choice of Contact:
Co Admin:
Phone No Admin:

Detail(s)

Waste Class: 251
Waste Class Desc: OIL SKIMMINGS & SLUDGES
Waste Class: 212
Waste Class Desc: ALIPHATIC SOLVENTS
Waste Class: 252
Waste Class Desc: WASTE OILS & LUBRICANTS

Site: JAMES DICK CONSTRUCTION LIMITED
P.O. BOX 470 BOLTON ON

Database:
GEN

Generator No: ON0662801
Status:
Approval Years: 2010
Contam. Facility:
MHSW Facility:
SIC Code: 212323
SIC Description: Sand and Gravel Mining and Quarrying
PO Box No:
Country:
Choice of Contact:
Co Admin:
Phone No Admin:

Detail(s)

Waste Class: 212
Waste Class Desc: ALIPHATIC SOLVENTS
Waste Class: 252
Waste Class Desc: WASTE OILS & LUBRICANTS
Waste Class: 251
Waste Class Desc: OIL SKIMMINGS & SLUDGES

Site: LAFARGE CANADA INC.
LOT 12,13,14,15, CONC.1/LOT 13,14,15,16 CONC. 2/LOTS 13,14,16, CONC. 3 CALEDON TWP. ON

Database:
GEN

Generator No: ON2653200
Status:
Approval Years: 2010
Contam. Facility:
MHSW Facility:
SIC Code: 212323
SIC Description: Sand and Gravel Mining and Quarrying
PO Box No:
Country:
Choice of Contact:
Co Admin:
Phone No Admin:

Detail(s)

Waste Class: 252
Waste Class Desc: WASTE OILS & LUBRICANTS

Waste Class: 243
Waste Class Desc: PCBS

Waste Class: 213
Waste Class Desc: PETROLEUM DISTILLATES

Waste Class: 251
Waste Class Desc: OIL SKIMMINGS & SLUDGES

Waste Class: 222
Waste Class Desc: HEAVY FUELS

Waste Class: 221
Waste Class Desc: LIGHT FUELS

Site: LAFARGE CANADA INC.
LOT 12,13,14,15, CONC.1/LOT 13,14,15,16 CONC. 2/LOTS 13,14,16, CONC. 3 CALEDON TWP. ON

Database:
GEN

Generator No: ON2653200
Status:
Approval Years: 2011
Contam. Facility:
MHSW Facility:
SIC Code: 212323
SIC Description: Sand and Gravel Mining and Quarrying

PO Box No:
Country:
Choice of Contact:
Co Admin:
Phone No Admin:

Detail(s)

Waste Class: 243
Waste Class Desc: PCBS

Waste Class: 221
Waste Class Desc: LIGHT FUELS

Waste Class: 213
Waste Class Desc: PETROLEUM DISTILLATES

Waste Class: 222
Waste Class Desc: HEAVY FUELS

Waste Class: 252
Waste Class Desc: WASTE OILS & LUBRICANTS

Waste Class: 251
Waste Class Desc: OIL SKIMMINGS & SLUDGES

Site: LAFARGE CANADA INC.
LOT 12,13,14,15, CONC.1/LOT 13,14,15,16 CONC. 2/LOTS 13,14,16, CONC. 3 CALEDON TWP. ON

Database:
GEN

Generator No: ON2653200
Status:
Approval Years: 2009
Contam. Facility:
MHSW Facility:
SIC Code: 212323
SIC Description: Sand and Gravel Mining and Quarrying

PO Box No:
Country:
Choice of Contact:
Co Admin:
Phone No Admin:

Detail(s)

Waste Class: 213
Waste Class Desc: PETROLEUM DISTILLATES

Waste Class: 221
Waste Class Desc: LIGHT FUELS

Waste Class: 222
Waste Class Desc: HEAVY FUELS

Waste Class: 243
Waste Class Desc: PCBS

Waste Class: 251
Waste Class Desc: OIL SKIMMINGS & SLUDGES

Waste Class: 252
Waste Class Desc: WASTE OILS & LUBRICANTS

Site: LAFARGE CANADA INC.
LOT 12,13,14,15, CONC.1/LOT 13,14,15,16 CONC. 2/LOTS 13,14,16, CONC. 3 CALEDON TWP. ON L6T 3Y3

Database:
GEN

Generator No: ON2653200
Status:
Approval Years: 02,03,04,05,06,07,08
Contam. Facility:
MHSW Facility:
SIC Code:
SIC Description:

PO Box No:
Country:
Choice of Contact:
Co Admin:
Phone No Admin:

Detail(s)

Waste Class: 251
Waste Class Desc: OIL SKIMMINGS & SLUDGES

Waste Class: 213
Waste Class Desc: PETROLEUM DISTILLATES

Waste Class: 221
Waste Class Desc: LIGHT FUELS

Waste Class: 252
Waste Class Desc: WASTE OILS & LUBRICANTS

Waste Class: 222
Waste Class Desc: HEAVY FUELS

Waste Class: 243
Waste Class Desc: PCB'S

Site: 2004295 ONTARIO INC.
LOT 12,13,14,15, CONC.1/LOT 13,14,15,16 CONC. 2/LOTS 13,14,16, CONC. 3 CALEDON TWP. ON

Database:
GEN

Generator No: ON2653200
Status:
Approval Years: 01
Contam. Facility:
MHSW Facility:
SIC Code: 0821
SIC Description: SAND & GRAVEL PITS

PO Box No:
Country:
Choice of Contact:
Co Admin:
Phone No Admin:

Detail(s)

Waste Class: 213
Waste Class Desc: PETROLEUM DISTILLATES

Waste Class: 252

Waste Class Desc: WASTE OILS & LUBRICANTS

Site: JAMES DICK CONSTRUCTION LIMITED
P.O. BOX 470 BOLTON ON L7E 5T4

Database:
GEN

Generator No: ON0662801
Status:
Approval Years: 02,03,04,05,06,07,08
Contam. Facility:
MHSW Facility:
SIC Code:
SIC Description:

PO Box No:
Country:
Choice of Contact:
Co Admin:
Phone No Admin:

Detail(s)

Waste Class: 251
Waste Class Desc: OIL SKIMMINGS & SLUDGES

Waste Class: 252
Waste Class Desc: WASTE OILS & LUBRICANTS

Site: UNITED AGG(SEE & USE ON0346405)
LOTS 12,13,14,15,CON.1/LOTS 13,14,15,16 CON.2, LOTS 13,14,15,16,CONC. 3 TWP. OF CALEDON ON

Database:
GEN

Generator No: ON0443002
Status:
Approval Years: 97,98
Contam. Facility:
MHSW Facility:
SIC Code: 0821
SIC Description: SAND & GRAVEL PITS

PO Box No:
Country:
Choice of Contact:
Co Admin:
Phone No Admin:

Detail(s)

Waste Class: 213
Waste Class Desc: PETROLEUM DISTILLATES

Waste Class: 252
Waste Class Desc: WASTE OILS & LUBRICANTS

Site: UNITED AGGREGATES LTD. 39-116
LOTS 12,13,14,15,CON.1/LOTS 13,14,15,16 CON.2, LOTS 13,14,15,16,CONC. 3 TWP. OF CALEDON ON

Database:
GEN

Generator No: ON0443002
Status:
Approval Years: 92,93,95,96
Contam. Facility:
MHSW Facility:
SIC Code: 0821
SIC Description: SAND & GRAVEL PITS

PO Box No:
Country:
Choice of Contact:
Co Admin:
Phone No Admin:

Detail(s)

Waste Class: 213
Waste Class Desc: PETROLEUM DISTILLATES

Waste Class: 252
Waste Class Desc: WASTE OILS & LUBRICANTS

Site: BLUE (SEE & USE ON2653200)
LOTS 12,13,14,15,CONC. 1; LOTS 13,14,15, 16, CONC. 2; LOTS 13,14,16,CONC. 3 CALEDON TOWNSHIP ON

Database:
GEN

Generator No: ON0346405
Status:

PO Box No:
Country:

Approval Years: 01
Contam. Facility:
MHSW Facility:
SIC Code: 0821
SIC Description: SAND & GRAVEL PITS

Choice of Contact:
Co Admin:
Phone No Admin:

Detail(s)

Waste Class: 213
Waste Class Desc: PETROLEUM DISTILLATES

Waste Class: 252
Waste Class Desc: WASTE OILS & LUBRICANTS

Site: **BLUE CIRCLE CANADA INC.**
LOTS 12,13,14,15,CONC. 1; LOTS 13,14,15, 16, CONC. 2; LOTS 13,14,16,CONC. 3_ CALEDON TOWNSHIP ON

Database:
GEN

Generator No: ON0346405
Status:
Approval Years: 98
Contam. Facility:
MHSW Facility:
SIC Code: 0821
SIC Description: SAND & GRAVEL PITS

PO Box No:
Country:
Choice of Contact:
Co Admin:
Phone No Admin:

Detail(s)

Waste Class: 213
Waste Class Desc: PETROLEUM DISTILLATES

Waste Class: 252
Waste Class Desc: WASTE OILS & LUBRICANTS

Site: **BLUE CIRCLE CANADA INC.**
LOTS 12,13,14,15 CONC. 1/ LOTS 13,14,15, 16 CONC. 2/ LOTS 13,14,16 CONC. 3 CALEDON TWP. ON

Database:
GEN

Generator No: ON0346405
Status:
Approval Years: 97
Contam. Facility:
MHSW Facility:
SIC Code: 0821
SIC Description: SAND & GRAVEL PITS

PO Box No:
Country:
Choice of Contact:
Co Admin:
Phone No Admin:

Detail(s)

Waste Class: 213
Waste Class Desc: PETROLEUM DISTILLATES

Waste Class: 252
Waste Class Desc: WASTE OILS & LUBRICANTS

Site: **BLUE CIRCLE CANADA INC.**
LOTS 12,13,14,15,CONC. 1; LOTS 13,14,15, 16, CONC. 2; LOTS 13,14,16,CONC. 3 CALEDON TOWNSHIP ON

Database:
GEN

Generator No: ON0346405
Status:
Approval Years: 99,00
Contam. Facility:
MHSW Facility:
SIC Code: 0821
SIC Description: SAND & GRAVEL PITS

PO Box No:
Country:
Choice of Contact:
Co Admin:
Phone No Admin:

Detail(s)

Waste Class: 213
Waste Class Desc: PETROLEUM DISTILLATES

Waste Class: 252
Waste Class Desc: WASTE OILS & LUBRICANTS

Site: JAMES DICK CONSTRUCTION LIMITED
P.O. BOX 470 BOLTON ON L7E 5T4

Database:
GEN

Generator No: ON0662801
Status:
Approval Years: 2012
Contam. Facility:
MHSW Facility:
SIC Code: 212323
SIC Description: Sand and Gravel Mining and Quarrying

PO Box No:
Country:
Choice of Contact:
Co Admin:
Phone No Admin:

Detail(s)

Waste Class: 251
Waste Class Desc: OIL SKIMMINGS & SLUDGES

Waste Class: 212
Waste Class Desc: ALIPHATIC SOLVENTS

Waste Class: 252
Waste Class Desc: WASTE OILS & LUBRICANTS

Site: JAMES DICK CONSTRUCTION LIMITED
P.O. BOX 470 BOLTON ON L7E 5T4

Database:
GEN

Generator No: ON0662801
Status:
Approval Years: 2016
Contam. Facility: No
MHSW Facility: No
SIC Code: 212323
SIC Description: SAND AND GRAVEL MINING AND QUARRYING

PO Box No:
Country: Canada
Choice of Contact: CO_ADMIN
Co Admin: Matt MacDonald
Phone No Admin: 905-857-3500 Ext.257

Detail(s)

Waste Class: 212
Waste Class Desc: ALIPHATIC SOLVENTS

Waste Class: 221
Waste Class Desc: LIGHT FUELS

Waste Class: 253
Waste Class Desc: EMULSIFIED OILS

Waste Class: 122
Waste Class Desc: ALKALINE WASTES - OTHER METALS

Waste Class: 252
Waste Class Desc: WASTE OILS & LUBRICANTS

Waste Class: 251
Waste Class Desc: OIL SKIMMINGS & SLUDGES

Site: LAFARGE CANADA INC.
LOT 12,13,14,15, CONC.1/LOT 13,14,15,16 CONC. 2/LOTS 13,14,16, CONC. 3 CALEDON TWP. ON L6T 3Y3

Database:
GEN

Generator No: ON2653200
Status:

PO Box No:
Country: Canada

Approval Years:	2014	Choice of Contact:	CO_ADMIN
Contam. Facility:	No	Co Admin:	Angelo Sorce
MHSW Facility:	No	Phone No Admin:	905-738-7070 Ext.
SIC Code:	212323		
SIC Description:	SAND AND GRAVEL MINING AND QUARRYING		

Detail(s)

Waste Class:	213
Waste Class Desc:	PETROLEUM DISTILLATES
Waste Class:	251
Waste Class Desc:	OIL SKIMMINGS & SLUDGES
Waste Class:	221
Waste Class Desc:	LIGHT FUELS
Waste Class:	243
Waste Class Desc:	PCBS
Waste Class:	222
Waste Class Desc:	HEAVY FUELS
Waste Class:	252
Waste Class Desc:	WASTE OILS & LUBRICANTS

Site: LAFARGE CANADA INC.
LOT 12,13,14,15, CONC.1/LOT 13,14,15,16 CONC. 2/LOTS 13,14,16, CONC. 3 CALEDON TWP. ON L6T 3Y3

Database:
GEN

Generator No:	ON2653200	PO Box No:	
Status:		Country:	Canada
Approval Years:	2016	Choice of Contact:	CO_OFFICIAL
Contam. Facility:	No	Co Admin:	Amanda Kiu
MHSW Facility:	No	Phone No Admin:	905-738-2997 Ext.
SIC Code:	212323		
SIC Description:	SAND AND GRAVEL MINING AND QUARRYING		

Detail(s)

Waste Class:	251
Waste Class Desc:	OIL SKIMMINGS & SLUDGES
Waste Class:	243
Waste Class Desc:	PCBS
Waste Class:	252
Waste Class Desc:	WASTE OILS & LUBRICANTS
Waste Class:	221
Waste Class Desc:	LIGHT FUELS
Waste Class:	213
Waste Class Desc:	PETROLEUM DISTILLATES
Waste Class:	222
Waste Class Desc:	HEAVY FUELS

Site: LAFARGE CANADA INC.
LOT 12,13,14,15, CONC.1/LOT 13,14,15,16 CONC. 2/LOTS 13,14,16, CONC. 3 CALEDON TWP. ON L6T 3Y3

Database:
GEN

Generator No:	ON2653200	PO Box No:	
Status:		Country:	Canada
Approval Years:	2015	Choice of Contact:	CO_OFFICIAL
Contam. Facility:	No	Co Admin:	Angelo Sorce
MHSW Facility:	No	Phone No Admin:	905-738-7070 Ext.
SIC Code:	212323		

SIC Description: SAND AND GRAVEL MINING AND QUARRYING

Detail(s)

Waste Class: 213
Waste Class Desc: PETROLEUM DISTILLATES

Waste Class: 221
Waste Class Desc: LIGHT FUELS

Waste Class: 243
Waste Class Desc: PCBS

Waste Class: 251
Waste Class Desc: OIL SKIMMINGS & SLUDGES

Waste Class: 252
Waste Class Desc: WASTE OILS & LUBRICANTS

Waste Class: 222
Waste Class Desc: HEAVY FUELS

Site: JAMES DICK CONSTRUCTION LIMITED
P.O. BOX 470 BOLTON ON L7E 5T4

Database:
GEN

Generator No: ON0662801
Status:
Approval Years: 2015
Contam. Facility: No
MHSW Facility: No
SIC Code: 212323
SIC Description: SAND AND GRAVEL MINING AND QUARRYING

PO Box No:
Country: Canada
Choice of Contact: CO_ADMIN
Co Admin: Matt MacDonald
Phone No Admin: 905-857-3500 Ext.257

Detail(s)

Waste Class: 253
Waste Class Desc: EMULSIFIED OILS

Waste Class: 252
Waste Class Desc: WASTE OILS & LUBRICANTS

Waste Class: 122
Waste Class Desc: ALKALINE WASTES - OTHER METALS

Waste Class: 212
Waste Class Desc: ALIPHATIC SOLVENTS

Waste Class: 221
Waste Class Desc: LIGHT FUELS

Waste Class: 251
Waste Class Desc: OIL SKIMMINGS & SLUDGES

Site: JAMES DICK CONSTRUCTION LIMITED
P.O. BOX 470 BOLTON ON L7E 5T4

Database:
GEN

Generator No: ON0662801
Status:
Approval Years: 2014
Contam. Facility: No
MHSW Facility: No
SIC Code: 212323
SIC Description: SAND AND GRAVEL MINING AND QUARRYING

PO Box No:
Country: Canada
Choice of Contact: CO_ADMIN
Co Admin: Matt MacDonald
Phone No Admin: 905-857-3500 Ext.257

Detail(s)

Waste Class: 251
Waste Class Desc: OIL SKIMMINGS & SLUDGES

Waste Class: 221
Waste Class Desc: LIGHT FUELS

Waste Class: 122
Waste Class Desc: ALKALINE WASTES - OTHER METALS

Waste Class: 252
Waste Class Desc: WASTE OILS & LUBRICANTS

Waste Class: 212
Waste Class Desc: ALIPHATIC SOLVENTS

Waste Class: 253
Waste Class Desc: EMULSIFIED OILS

Site: JAMES DICK CONSTRUCTION LIMITED
P.O. BOX 470 BOLTON ON L7E 5T4

Database:
GEN

Generator No: ON0662801
Status: Registered
Approval Years: As of Dec 2018
Contam. Facility:
MHSW Facility:
SIC Code:
SIC Description:

PO Box No:
Country: Canada
Choice of Contact:
Co Admin:
Phone No Admin:

Detail(s)

Waste Class: 122 L
Waste Class Desc: Alkaline slutions - containing other metals and non-metals (not cyanide)

Waste Class: 212 L
Waste Class Desc: Aliphatic solvents and residues

Waste Class: 221 I
Waste Class Desc: Light fuels

Waste Class: 251 L
Waste Class Desc: Waste oils/sludges (petroleum based)

Waste Class: 252 L
Waste Class Desc: Waste crankcase oils and lubricants

Waste Class: 253 L
Waste Class Desc: Emulsified oils

Site: LAFARGE CANADA INC.
LOT 12,13,14,15, CONC.1/LOT 13,14,15,16 CONC. 2/LOTS 13,14,16, CONC. 3 CALEDON TWP. ON L6T 3Y3

Database:
GEN

Generator No: ON2653200
Status: Registered
Approval Years: As of Dec 2018
Contam. Facility:
MHSW Facility:
SIC Code:
SIC Description:

PO Box No:
Country: Canada
Choice of Contact:
Co Admin:
Phone No Admin:

Detail(s)

Waste Class: 121 C
Waste Class Desc: Alkaline slutions - containing heavy metals

Waste Class: 146 T
Waste Class Desc: Other specified inorganic sludges, slurries or solids

Waste Class: 213 I
Waste Class Desc: Petroleum distillates

Waste Class: 213 T
Waste Class Desc: Petroleum distillates

Waste Class: 221 I
Waste Class Desc: Light fuels

Waste Class: 221 L
Waste Class Desc: Light fuels

Waste Class: 222 L
Waste Class Desc: Heavy fuels

Waste Class: 251 L
Waste Class Desc: Waste oils/sludges (petroleum based)

Waste Class: 252 L
Waste Class Desc: Waste crankcase oils and lubricants

Site: LAFARGE CANADA INC.
LOT 12,13,14,15, CONC.1/LOT 13,14,15,16 CONC. 2/LOTS 13,14,16, CONC. 3 CALEDON TWP. ON

Database:
GEN

Generator No: ON2653200
Status:
Approval Years: 2013
Contam. Facility:
MHSW Facility:
SIC Code: 212323
SIC Description: SAND AND GRAVEL MINING AND QUARRYING

PO Box No:
Country:
Choice of Contact:
Co Admin:
Phone No Admin:

Detail(s)

Waste Class: 251
Waste Class Desc: OIL SKIMMINGS & SLUDGES

Waste Class: 221
Waste Class Desc: LIGHT FUELS

Waste Class: 243
Waste Class Desc: PCBS

Waste Class: 252
Waste Class Desc: WASTE OILS & LUBRICANTS

Waste Class: 222
Waste Class Desc: HEAVY FUELS

Waste Class: 213
Waste Class Desc: PETROLEUM DISTILLATES

Site: JAMES DICK CONSTRUCTION LIMITED
P.O. BOX 470 BOLTON ON

Database:
GEN

Generator No: ON0662801
Status:
Approval Years: 2013
Contam. Facility:
MHSW Facility:
SIC Code: 212323
SIC Description: SAND AND GRAVEL MINING AND QUARRYING

PO Box No:
Country:
Choice of Contact:
Co Admin:
Phone No Admin:

Detail(s)

Waste Class: 221
Waste Class Desc: LIGHT FUELS

Waste Class: 212
Waste Class Desc: ALIPHATIC SOLVENTS

Waste Class: 252
Waste Class Desc: WASTE OILS & LUBRICANTS

Waste Class: 253
Waste Class Desc: EMULSIFIED OILS

Waste Class: 251
Waste Class Desc: OIL SKIMMINGS & SLUDGES

Site: JAMES DICK CONSTRUCTION LIMITED
P.O. BOX 470 BOLTON ON L7E 5T4

Database:
GEN

Generator No: ON0662801
Status: Registered
Approval Years: As of Apr 2020
Contam. Facility:
MHSW Facility:
SIC Code:
SIC Description:

PO Box No:
Country: Canada
Choice of Contact:
Co Admin:
Phone No Admin:

Detail(s)

Waste Class: 251 L
Waste Class Desc: Waste oils/sludges (petroleum based)

Waste Class: 253 L
Waste Class Desc: Emulsified oils

Waste Class: 221 I
Waste Class Desc: Light fuels

Waste Class: 252 L
Waste Class Desc: Waste crankcase oils and lubricants

Waste Class: 212 L
Waste Class Desc: Aliphatic solvents and residues

Waste Class: 122 L
Waste Class Desc: Alkaline slutions - containing other metals and non-metals (not cyanide)

Site: LAFARGE CANADA INC.
LOT 12,13,14,15, CONC.1/LOT 13,14,15,16 CONC. 2/LOTS 13,14,16, CONC. 3 CALEDON TWP. ON L6T 3Y3

Database:
GEN

Generator No: ON2653200
Status: Registered
Approval Years: As of Apr 2020
Contam. Facility:
MHSW Facility:
SIC Code:
SIC Description:

PO Box No:
Country: Canada
Choice of Contact:
Co Admin:
Phone No Admin:

Detail(s)

Waste Class: 121 C
Waste Class Desc: Alkaline slutions - containing heavy metals

Waste Class: 146 T
Waste Class Desc: Other specified inorganic sludges, slurries or solids

Waste Class: 213 T
Waste Class Desc: Petroleum distillates

Waste Class: 222 L
Waste Class Desc: Heavy fuels

Waste Class: 221 L
Waste Class Desc: Light fuels

Waste Class: 251 L
Waste Class Desc: Waste oils/sludges (petroleum based)

Waste Class: 213 I
Waste Class Desc: Petroleum distillates

Waste Class: 221 I
Waste Class Desc: Light fuels

Waste Class: 252 L
Waste Class Desc: Waste crankcase oils and lubricants

Site: JAMES DICK CONSTRUCTION LIMITED
P.O. BOX 470 BOLTON ON

Database:
GEN

Generator No: ON0662801
Status:
Approval Years: 2009
Contam. Facility:
MHSW Facility:
SIC Code: 212323
SIC Description: Sand and Gravel Mining and Quarrying

PO Box No:
Country:
Choice of Contact:
Co Admin:
Phone No Admin:

Detail(s)

Waste Class: 212
Waste Class Desc: ALIPHATIC SOLVENTS

Waste Class: 251
Waste Class Desc: OIL SKIMMINGS & SLUDGES

Waste Class: 252
Waste Class Desc: WASTE OILS & LUBRICANTS

Site: FLEX MOR INDUSTRIES LTD FLEX MOR INDUSTRIES LTD
LOT 13 CON 3 BOLTON ON

Database:
PRT

Location ID: 1756
Type: private
Expiry Date:
Capacity (L): 22730.00
Licence #: 0001000411

Site: Ducks Unlimited
Part Lot 13, Conc. 3 ON

Database:
PTTW

EBR Registry No: IA8E0718
Ministry Ref No: 87P3030
Notice Type: Instrument Decision
Notice Stage:
Notice Date: September 08, 1998
Proposal Date: May 25, 1998
Year: 1998
Instrument Type: (OWRA s. 34) - Permit to Take Water
Off Instrument Name:

Decision Posted:
Exception Posted:
Section:
Act 1:
Act 2:
Site Location Map:

Posted By:
Company Name: Ducks Unlimited
Site Address:
Location Other:
Proponent Name:
Proponent Address: 566 Welham Road, Barrie Ontario, L4M 6E7
Comment Period:
URL:

Site Location Details:

Part Lot 13, Conc. 3

Site: **Lafarge Canada Inc.**
ON

Database:
PTTW

EBR Registry No: 011-5865
Ministry Ref No: 0883-8S4K4H
Notice Type: Instrument Decision
Notice Stage:
Notice Date: February 13, 2014
Proposal Date: March 05, 2012
Year: 2012
Instrument Type: (OWRA s. 34) - Permit to Take Water
Off Instrument Name:
Posted By:
Company Name: Lafarge Canada Inc.
Site Address:
Location Other:
Proponent Name:
Proponent Address: Concord Division, 7880 Keele Street, Concord Ontario, Canada L4K 4G7
Comment Period:
URL:

Decision Posted:
Exception Posted:
Section:
Act 1:
Act 2:
Site Location Map:

Site Location Details:

Petch Pit - Lot: 16, Concession: 2 WHS, Geographic Township of Caledon, Town of Caledon, Regional Municipality of Peel Presswood Pit - Lot: 17, Concession: 2, Geographic Township of Caledon, Town of Caledon, Regional Municipality of Peel CALEDON

Site: **Danone Waters of Canada Inc.**
Cataract Road, Lot 13, Concession IV, Caledon, Regional Municipality of Peel REGIONAL MUNICIPALITY OF PEEL
ON

Database:
PTTW

EBR Registry No: IA05E1273
Ministry Ref No: 1708-6F7JGZ
Notice Type: Instrument Decision
Notice Stage:
Notice Date: February 10, 2014
Proposal Date: August 12, 2005
Year: 2005
Instrument Type: (OWRA s. 34) - Permit to Take Water
Off Instrument Name:
Posted By:
Company Name: Danone Waters of Canada Inc.
Site Address:
Location Other:
Proponent Name:
Proponent Address: 1200 Britannia Road, Mississauga Ontario, L4W 4T5
Comment Period:
URL:

Decision Posted:
Exception Posted:
Section:
Act 1:
Act 2:
Site Location Map:

Site Location Details:

Cataract Road, Lot 13, Concession IV, Caledon, Regional Municipality of Peel REGIONAL MUNICIPALITY OF PEEL

Site: PERMACON TORONTO
BOLTON ON L7E 5R9

Database:
SCT

Established: 1991
Plant Size (ft²): 25000
Employment: 2

--Details--

Description: Concrete Pipe, Brick and Block Manufacturing
SIC/NAICS Code: 327330

Description: Other Concrete Product Manufacturing
SIC/NAICS Code: 327390

Description: All Other Non-Metallic Mineral Product Manufacturing
SIC/NAICS Code: 327990

Site: COVENTRY FOREST PRODUCTS INC.
BOLTON ON L7E

Database:
SCT

Established: 1986
Plant Size (ft²): 0
Employment: 0

--Details--

Description: WOOD PRODUCTS, NOT ELSEWHERE CLASSIFIED
SIC/NAICS Code: 2499

Site: James Dick Construction Ltd.
Bolton ON

Database:
SCT

Established: 1964
Plant Size (ft²): 10000
Employment: 250

--Details--

Description: Ready-Mix Concrete Manufacturing
SIC/NAICS Code: 327320

Description: All Other Non-Metallic Mineral Product Manufacturing
SIC/NAICS Code: 327990

Site: James Dick Construction Limited
North West Corner Caledon ON

Database:
SPL

Ref No: 7788-8QKQQZ
Site No:
Incident Dt: 16-JAN-12
Year:
Incident Cause: Other Transport Accident
Incident Event:
Contaminant Code: 13
Contaminant Name: DIESEL FUEL
Contaminant Limit 1:
Contam Limit Freq 1:
Contaminant UN No 1:
Environment Impact: Confirmed
Nature of Impact: Soil Contamination

Discharger Report:
Material Group:
Health/Env Conseq:
Client Type:
Sector Type: Motor Vehicle
Agency Involved:
Nearest Watercourse:
Site Address: North West Corner
Site District Office:
Site Postal Code:
Site Region:
Site Municipality: Caledon
Site Lot:

Receiving Medium:	Sewage - Municipal/Private and Commercial	Site Conc:	
Receiving Env:		Northing:	
MOE Response:	Planned Field Response	Easting:	
Dt MOE Arvl on Scn:	25-JAN-12	Site Geo Ref Accu:	
MOE Reported Dt:	16-JAN-12	Site Map Datum:	
Dt Document Closed:	25-MAY-12	SAC Action Class:	Land Spills
Incident Reason:	Spill	Source Type:	
Site Name:	Albion Vaughan rd and King St<UNOFFICIAL>		
Site County/District:			
Site Geo Ref Meth:			
Incident Summary:	James Dick Construction:MVA, diesel to grass ~225L		
Contaminant Qty:			

Site:	ONTARIO HYDRO	Database:
	LOT 10,CON 3 WEST. TRANSFORMER CALEDON TOWN ON	SPL

Ref No:	151308	Discharger Report:	
Site No:		Material Group:	
Incident Dt:	1/9/1998	Health/Env Conseq:	
Year:		Client Type:	
Incident Cause:	COOLING SYSTEM LEAK	Sector Type:	
Incident Event:		Agency Involved:	
Contaminant Code:		Nearest Watercourse:	
Contaminant Name:		Site Address:	
Contaminant Limit 1:		Site District Office:	
Contam Limit Freq 1:		Site Postal Code:	
Contaminant UN No 1:		Site Region:	
Environment Impact:	NOT ANTICIPATED	Site Municipality:	21401
Nature of Impact:		Site Lot:	
Receiving Medium:	LAND	Site Conc:	
Receiving Env:		Northing:	
MOE Response:		Easting:	
Dt MOE Arvl on Scn:		Site Geo Ref Accu:	
MOE Reported Dt:	1/9/1998	Site Map Datum:	
Dt Document Closed:		SAC Action Class:	
Incident Reason:	EQUIPMENT FAILURE	Source Type:	
Site Name:			
Site County/District:			
Site Geo Ref Meth:			
Incident Summary:	ONTARIO HYDRO-10 L NON PCB TRANSFORMER OIL TO GROUND,CLEANED-UP.		
Contaminant Qty:			

Site:	SHELL CANADA PRODUCTS LTD.	Database:
	PEARSON INT'L AIRPORT KEY-LOCK STATION PEEL R.M. ON	SPL

Ref No:	19620	Discharger Report:	
Site No:		Material Group:	
Incident Dt:	6/3/1989	Health/Env Conseq:	
Year:		Client Type:	
Incident Cause:	CONTAINER OVERFLOW	Sector Type:	
Incident Event:		Agency Involved:	
Contaminant Code:		Nearest Watercourse:	
Contaminant Name:		Site Address:	
Contaminant Limit 1:		Site District Office:	
Contam Limit Freq 1:		Site Postal Code:	
Contaminant UN No 1:		Site Region:	
Environment Impact:		Site Municipality:	21000
Nature of Impact:		Site Lot:	
Receiving Medium:	LAND	Site Conc:	
Receiving Env:		Northing:	
MOE Response:		Easting:	
Dt MOE Arvl on Scn:		Site Geo Ref Accu:	
MOE Reported Dt:	6/3/1989	Site Map Datum:	
Dt Document Closed:		SAC Action Class:	
Incident Reason:	ERROR	Source Type:	
Site Name:			

Site County/District:

Site Geo Ref Meth:

Incident Summary:

Contaminant Qty:

SHELL CANADA -60 L. JET "A" FUEL TO INTER-CEPTORS AT KEY-LOCK.

Site: UNKNOWN
VICTORIA WORKS YARD KING STREET CALEDON TOWN ON

Database:
SPL

Ref No: 20904
Site No:
Incident Dt: 6/20/1989
Year:
Incident Cause: UNKNOWN
Incident Event:
Contaminant Code:
Contaminant Name:
Contaminant Limit 1:
Contam Limit Freq 1:
Contaminant UN No 1:
Environment Impact:
Nature of Impact:
Receiving Medium: LAND
Receiving Env:
MOE Response:
Dt MOE Arvl on Scn:
MOE Reported Dt: 6/20/1989
Dt Document Closed:
Incident Reason: UNKNOWN
Site Name:
Site County/District:
Site Geo Ref Meth:
Incident Summary:
Contaminant Qty:

Discharger Report:
Material Group:
Health/Env Conseq:
Client Type:
Sector Type:
Agency Involved:
Nearest Watercourse:
Site Address:
Site District Office:
Site Postal Code:
Site Region:
Site Municipality: 21401
Site Lot:
Site Conc:
Northing:
Easting:
Site Geo Ref Accu:
Site Map Datum:
SAC Action Class:
Source Type:

BACKENTRY 20 L HERBICIDE SPILLED TO GROUND FROM UNKNOWN SOURCE.

Site: STRUCTURAL FIRE (N.O.S.)
BARN AT HUMBER STATION RD, N. OF MAYFIELD RD. CALEDON TOWN ON

Database:
SPL

Ref No: 145996
Site No:
Incident Dt: 9/3/1997
Year:
Incident Cause: OTHER CAUSE (N.O.S.)
Incident Event:
Contaminant Code:
Contaminant Name:
Contaminant Limit 1:
Contam Limit Freq 1:
Contaminant UN No 1:
Environment Impact:
Nature of Impact: CONFIRMED
Receiving Medium: Air Pollution
Receiving Env: AL
MOE Response:
Dt MOE Arvl on Scn:
MOE Reported Dt: 9/3/1997
Dt Document Closed:
Incident Reason: FIRE/EXPLOSION
Site Name:
Site County/District:
Site Geo Ref Meth:
Incident Summary:
Contaminant Qty:

Discharger Report:
Material Group:
Health/Env Conseq:
Client Type:
Sector Type:
Agency Involved:
Nearest Watercourse:
Site Address:
Site District Office:
Site Postal Code:
Site Region:
Site Municipality: 21401
Site Lot:
Site Conc:
Northing:
Easting: BRAMPTON FD, PD.
Site Geo Ref Accu:
Site Map Datum:
SAC Action Class:
Source Type:

ABANDONNED BARN- ONGOING FIRE. LOTS OF TIRES IN BARN.

Site:

Database:

Ref No:	0182-6CGPEV	Discharger Report:	0
Site No:		Material Group:	Oil
Incident Dt:	5/17/2005	Health/Env Conseq:	
Year:		Client Type:	
Incident Cause:	Discharge Or Bypass To A Watercourse	Sector Type:	Unknown
Incident Event:		Agency Involved:	
Contaminant Code:		Nearest Watercourse:	
Contaminant Name:	DIESEL FUEL	Site Address:	
Contaminant Limit 1:		Site District Office:	Halton-Peel
Contam Limit Freq 1:		Site Postal Code:	
Contaminant UN No 1:		Site Region:	
Environment Impact:	Not Anticipated	Site Municipality:	Caledon
Nature of Impact:	Surface Water Pollution	Site Lot:	
Receiving Medium:	Land	Site Conc:	
Receiving Env:		Northing:	
MOE Response:		Easting:	
Dt MOE Arvl on Scn:		Site Geo Ref Accu:	
MOE Reported Dt:	5/17/2005	Site Map Datum:	
Dt Document Closed:		SAC Action Class:	Spills to Watercourses
Incident Reason:		Source Type:	
Site Name:	Hopefull Creek<UNOFFICIAL>		
Site County/District:			
Site Geo Ref Meth:			
Incident Summary:	Diesel to Hopefull Creek, Caledon, cleaned up		
Contaminant Qty:			

Site:
lot 10 con 4 ON

Database:
WWIS

Well ID:	4909468	Data Entry Status:	
Construction Date:		Data Src:	1
Primary Water Use:		Date Received:	7/14/2004
Sec. Water Use:		Selected Flag:	Yes
Final Well Status:		Abandonment Rec:	Yes
Water Type:		Contractor:	2576
Casing Material:		Form Version:	3
Audit No:	Z09195	Owner:	
Tag:		Street Name:	
Construction Method:		County:	PEEL
Elevation (m):		Municipality:	CALEDON TOWN (CALEDON TWP)
Elevation Reliability:		Site Info:	
Depth to Bedrock:		Lot:	010
Well Depth:		Concession:	04
Overburden/Bedrock:		Concession Name:	HSE
Pump Rate:		Easting NAD83:	
Static Water Level:		Northing NAD83:	
Flowing (Y/N):		Zone:	
Flow Rate:		UTM Reliability:	
Clear/Cloudy:			

Bore Hole Information

Bore Hole ID:	11177096	Elevation:	
DP2BR:		Elevrc:	
Spatial Status:		Zone:	
Code OB:	—	East83:	
Code OB Desc:	No formation data	North83:	
Open Hole:		Org CS:	
Cluster Kind:		UTMRC:	9
Date Completed:	6/30/2004	UTMRC Desc:	unknown UTM
Remarks:		Location Method:	na
Elevrc Desc:			
Location Source Date:			
Improvement Location Source:			

Improvement Location Method:
Source Revision Comment:
Supplier Comment:

Annular Space/Abandonment
Sealing Record

Plug ID: 933259111
Layer: 2
Plug From: 35
Plug To: 0
Plug Depth UOM: ft

Annular Space/Abandonment
Sealing Record

Plug ID: 933259110
Layer: 1
Plug From: 380
Plug To: 35
Plug Depth UOM: ft

Method of Construction & Well
Use

Method Construction ID: 964909468
Method Construction Code:
Method Construction:
Other Method Construction:

Pipe Information

Pipe ID: 11185615
Casing No: 1
Comment:
Alt Name:

Appendix: Database Descriptions

*Environmental Risk Information Services (ERIS) can search the following databases. The extent of historical information varies with each database and current information is determined by what is publicly available to ERIS at the time of update. **Note:** Databases denoted with " * " indicates that the database will no longer be updated. See the individual database description for more information.*

Abandoned Aggregate Inventory:

Provincial

[AAGR](#)

The MAAP Program maintains a database of abandoned pits and quarries. Please note that the database is only referenced by lot and concession and city/town location. The database provides information regarding the location, type, size, land use, status and general comments.*

Government Publication Date: Sept 2002*

Aggregate Inventory:

Provincial

[AGR](#)

The Ontario Ministry of Natural Resources maintains a database of all active pits and quarries. The database provides information regarding the registered owner/operator, location name, operation type, approval type, and maximum annual tonnage.

Government Publication Date: Up to Sep 2019

Abandoned Mine Information System:

Provincial

[AMIS](#)

The Abandoned Mines Information System contains data on known abandoned and inactive mines located on both Crown and privately held lands. The information was provided by the Ministry of Northern Development and Mines (MNDM), with the following disclaimer: "the database provided has been compiled from various sources, and the Ministry of Northern Development and Mines makes no representation and takes no responsibility that such information is accurate, current or complete". Reported information includes official mine name, status, background information, mine start/end date, primary commodity, mine features, hazards and remediation.

Government Publication Date: 1800-Oct 2018

Anderson's Waste Disposal Sites:

Private

[ANDR](#)

The information provided in this database was collected by examining various historical documents which aimed to characterize the likely position of former waste disposal sites from 1860 to present. The research initiative behind the creation of this database was to identify those sites that are missing from the Ontario MOE Waste Disposal Site Inventory, as well as to provide revisions and corrections to the positions and descriptions of sites currently listed in the MOE inventory. In addition to historic waste disposal facilities, the database also identifies certain auto wreckers and scrap yards that have been extrapolated from documentary sources. Please note that the data is not warranted to be complete, exhaustive or authoritative. The information was collected for research purposes only.

Government Publication Date: 1860s-Present

Aboveground Storage Tanks:

Provincial

[AST](#)

Historical listing of aboveground storage tanks made available by the Department of Natural Resources and Forestry. Includes tanks used to hold water or petroleum. This dataset has been retired as of September 25, 2014 and will no longer be updated.

Government Publication Date: May 31, 2014

Automobile Wrecking & Supplies:

Private

[AUWR](#)

This database provides an inventory of known locations that are involved in the scrap metal, automobile wrecking/recycling, and automobile parts & supplies industry. Information is provided on the company name, location and business type.

Government Publication Date: 1999-Jan 31, 2020

Borehole:

Provincial

[BORE](#)

A borehole is the generalized term for any narrow shaft drilled in the ground, either vertically or horizontally. The information here includes geotechnical investigations or environmental site assessments, mineral exploration, or as a pilot hole for installing piers or underground utilities. Information is from many sources such as the Ministry of Transportation (MTO) boreholes from engineering reports and projects from the 1950 to 1990's in Southern Ontario. Boreholes from the Ontario Geological Survey (OGS) including The Urban Geology Analysis Information System (UGAIS) and the York Peel Durham Toronto (YPDT) database of the Conservation Authority Moraine Coalition. This database will include fields such as location, stratigraphy, depth, elevation, year drilled, etc. For all water well data or oil and gas well data for Ontario please refer to WWIS and OOGW.

Government Publication Date: 1875-Jul 2018

Certificates of Approval:

Provincial CA

This database contains the following types of approvals: Air & Noise, Industrial Sewage, Municipal & Private Sewage, Waste Management Systems and Renewable Energy Approvals. The MOE in Ontario states that any facility that releases emissions to the atmosphere, discharges contaminants to ground or surface water, provides potable water supplies, or stores, transports or disposes of waste, must have a Certificate of Approval before it can operate lawfully. Fields include approval number, business name, address, approval date, approval type and status. This database will no longer be updated, as CofA's have been replaced by either Environmental Activity and Sector Registry (EASR) or Environmental Compliance Approval (ECA). Please refer to those individual databases for any information after Oct.31, 2011.

Government Publication Date: 1985-Oct 30, 2011*

Dry Cleaning Facilities:

Federal CDRY

List of dry cleaning facilities made available by Environment and Climate Change Canada. Environment and Climate Change Canada's Tetrachloroethylene (Use in Dry Cleaning and Reporting Requirements) Regulations (SOR/2003-79) are intended to reduce releases of tetrachloroethylene to the environment from dry cleaning facilities.

Environment and Climate Change Canada cites the coronavirus pandemic as an explanation for delays in releasing data pursuant to requests.

Government Publication Date: Jan 2004-Dec 2017

Commercial Fuel Oil Tanks:

Provincial CFOT

Locations of commercial underground fuel oil tanks. This is not a comprehensive or complete inventory of commercial fuel tanks in the province; this listing is a copy of records of registered commercial underground fuel oil tanks obtained under Access to Public Information.

Note that the following types of tanks do not require registration: waste oil tanks in apartments, office buildings, residences, etc.; aboveground gas or diesel tanks. Records are not verified for accuracy or completeness.

Government Publication Date: Jul 31, 2020

Chemical Register:

Private CHEM

This database includes information from both a one time study conducted in 1992 and private source and is a listing of facilities that manufacture or distribute chemicals. The production of these chemical substances may involve one or more chemical reactions and/or chemical separation processes (i.e. fractionation, solvent extraction, crystallization, etc.).

Government Publication Date: 1999-Jan 31, 2020

Compressed Natural Gas Stations:

Private CNG

Canada has a network of public access compressed natural gas (CNG) refuelling stations. These stations dispense natural gas in compressed form at 3,000 pounds per square inch (psi), the pressure which is allowed within the current Canadian codes and standards. The majority of natural gas refuelling is located at existing retail gasoline that have a separate refuelling island for natural gas. This list of stations is made available by the Canadian Natural Gas Vehicle Alliance.

Government Publication Date: Dec 2012 - Jun 2020

Inventory of Coal Gasification Plants and Coal Tar Sites:

Provincial COAL

This inventory includes both the "Inventory of Coal Gasification Plant Waste Sites in Ontario-April 1987" and the Inventory of Industrial Sites Producing or Using Coal Tar and Related Tars in Ontario-November 1988) collected by the MOE. It identifies industrial sites that produced and continue to produce or use coal tar and other related tars. Detailed information is available and includes: facility type, size, land use, information on adjoining properties, soil condition, site operators/occupants, site description, potential environmental impacts and historic maps available. This was a one-time inventory.*

Government Publication Date: Apr 1987 and Nov 1988*

Compliance and Convictions:

Provincial CONV

This database summarizes the fines and convictions handed down by the Ontario courts beginning in 1989. Companies and individuals named here have been found guilty of environmental offenses in Ontario courts of law.

Government Publication Date: 1989-Dec 2019

Certificates of Property Use:

Provincial CPU

This is a subset taken from Ontario's Environmental Registry (EBR) database. It will include all CPU's on the registry such as (EPA s. 168.6) - Certificate of Property Use.

Government Publication Date: 1994-Jul 31, 2020

Delisted Fuel Tanks:

Provincial DELISTED TANK

List of fuel storage tank sites that were once found in - and have since been removed from - the list of fuel storage tanks made available by the regulatory agency under Access to Public Information.

Government Publication Date: Jul 31, 2020

Drill Hole Database:

Provincial

[DRL](#)

The Ontario Drill Hole Database contains information on more than 113,000 percussion, overburden, sonic and diamond drill holes from assessment files on record with the department of Mines and Minerals. Please note that limited data is available for southern Ontario, as it was the last area to be completed. The database was created when surveys submitted to the Ministry were converted in the Assessment File Research Image Database (AFRI) project. However, the degree of accuracy (coordinates) as to the exact location of drill holes is dependent upon the source document submitted to the MNDM. Levels of accuracy used to locate holes are: centering on the mining claim; a sketch of the mining claim; a 1:50,000 map; a detailed company map; or from submitted a "Report of Work".

Government Publication Date: 1886 - Sep 2019

Environmental Activity and Sector Registry:

Provincial

[EASR](#)

On October 31, 2011, a smarter, faster environmental approvals system came into effect in Ontario. The EASR allows businesses to register certain activities with the ministry, rather than apply for an approval. The registry is available for common systems and processes, to which preset rules of operation can be applied. The EASR is currently available for: heating systems, standby power systems and automotive refinishing. Businesses whose activities aren't subject to the EASR may apply for an ECA (Environmental Compliance Approval), Please see our ECA database.

Government Publication Date: Oct 2011-Aug 31, 2020

Environmental Registry:

Provincial

[EBR](#)

The Environmental Registry lists proposals, decisions and exceptions regarding policies, Acts, instruments, or regulations that could significantly affect the environment. Through the Registry, thirteen provincial ministries notify the public of upcoming proposals and invite their comments. For example, if a local business is requesting a permit, license, or certificate of approval to release substances into the air or water; these are notified on the registry. Data includes: Approval for discharge into the natural environment other than water (i.e. Air) - EPA s. 9, Approval for sewage works - OWRA s. 53(1), and EPA s. 27 - Approval for a waste disposal site. For information regarding Permit to Take Water (PTTW), Certificate of Property Use (CPU) and (ORD) Orders please refer to those individual databases.

Government Publication Date: 1994-Jul 31, 2020

Environmental Compliance Approval:

Provincial

[ECA](#)

On October 31, 2011, a smarter, faster environmental approvals system came into effect in Ontario. In the past, a business had to apply for multiple approvals (known as certificates of approval) for individual processes and pieces of equipment. Today, a business either registers itself, or applies for a single approval, depending on the types of activities it conducts. Businesses whose activities aren't subject to the EASR may apply for an ECA. A single ECA addresses all of a business's emissions, discharges and wastes. Separate approvals for air, noise and waste are no longer required. This database will also include Renewable Energy Approvals. For certificates of approval prior to Nov 1st, 2011, please refer to the CA database. For all Waste Disposal Sites please refer to the WDS database.

Government Publication Date: Oct 2011-Aug 31, 2020

Environmental Effects Monitoring:

Federal

[EEM](#)

The Environmental Effects Monitoring program assesses the effects of effluent from industrial or other sources on fish, fish habitat and human usage of fisheries resources. Since 1992, pulp and paper mills have been required to conduct EEM studies under the Pulp and Paper Effluent Regulations. This database provides information on the mill name, geographical location and sub-lethal toxicity data.

Government Publication Date: 1992-2007*

ERIS Historical Searches:

Private

[EHS](#)

ERIS has compiled a database of all environmental risk reports completed since March 1999. Available fields for this database include: site location, date of report, type of report, and search radius. As per all other databases, the ERIS database can be referenced on both the map and "Statistical Profile" page.

Government Publication Date: 1999-Jul 31, 2020

Environmental Issues Inventory System:

Federal

[EIIS](#)

The Environmental Issues Inventory System was developed through the implementation of the Environmental Issues and Remediation Plan. This plan was established to determine the location and severity of contaminated sites on inhabited First Nation reserves, and where necessary, to remediate those that posed a risk to health and safety; and to prevent future environmental problems. The EIIS provides information on the reserve under investigation, inventory number, name of site, environmental issue, site action (Remediation, Site Assessment), and date investigation completed.

Government Publication Date: 1992-2001*

Emergency Management Historical Event:

Provincial

[EMHE](#)

List of locations of historical occurrences of emergency events, including those assigned to the Ministry of Natural Resources by Order-In-Council (OIC) under the Emergency Management and Civil Protection Act, as well as events where MNR provided requested emergency response assistance. Many of these events will have involved community evacuations, significant structural loss, and/or involvement of MNR emergency response staff. These events fall into one of ten (10) type categories: Dam Failure; Drought / Low Water; Erosion; Flood; Forest Fire; Soil and Bedrock Instability; Petroleum Resource Center Event, EMO Requested Assistance, Continuity of Operations Event, Other Requested Assistance. EMHE record details are reproduced by ERIS under License with the Ontario Ministry of Natural Resources © Queen's Printer for Ontario, 2017.

Government Publication Date: Dec 31, 2016

Environmental Penalty Annual Report:

Provincial

EPAR

This database contains data from Ontario's annual environmental penalty report published by the Ministry of the Environment and Climate Change. These reports provide information on environmental penalties for land or water violations issued to companies in one of the nine industrial sectors covered by the Municipal Industrial Strategy for Abatement (MISA) regulations.

Government Publication Date: Jan 1, 2011 - Dec 31, 2019

List of Expired Fuels Safety Facilities:

Provincial

EXP

List of facilities and tanks for which there was once a fuel registration. This is not a comprehensive or complete inventory of expired tanks/tank facilities in the province; this listing is a copy of previously registered tanks and facilities obtained under Access to Public Information. Includes private fuel outlets, bulk plants, fuel oil tanks, gasoline stations, marinas, propane filling stations, liquid fuel tanks, piping systems, etc; includes tanks which have been removed from the ground.

Notes: registration was not required for private fuel underground/aboveground storage tanks prior to January 1990, nor for furnace oil tanks prior to May 1, 2002; registration is not required for waste oil tanks in apartments, office buildings, residences, etc., or aboveground gas or diesel tanks. Records are not verified for accuracy or completeness.

Government Publication Date: Jul 31, 2020

Federal Convictions:

Federal

FCON

Environment Canada maintains a database referred to as the "Environmental Registry" that details prosecutions under the Canadian Environmental Protection Act (CEPA) and the Fisheries Act (FA). Information is provided on the company name, location, charge date, offence and penalty.

Government Publication Date: 1988-Jun 2007*

Contaminated Sites on Federal Land:

Federal

FCS

The Federal Contaminated Sites Inventory includes information on known federal contaminated sites under the custodianship of departments, agencies and consolidated Crown corporations as well as those that are being or have been investigated to determine whether they have contamination arising from past use that could pose a risk to human health or the environment. The inventory also includes non-federal contaminated sites for which the Government of Canada has accepted some or all financial responsibility. It does not include sites where contamination has been caused by, and which are under the control of, enterprise Crown corporations, private individuals, firms or other levels of government. Includes fire training sites and sites at which Per- and Polyfluoroalkyl Substances (PFAS) are a concern.

Government Publication Date: Jun 2000-Apr 2020

Fisheries & Oceans Fuel Tanks:

Federal

FOFT

Fisheries & Oceans Canada maintains an inventory of aboveground & underground fuel storage tanks located on Fisheries & Oceans property or controlled by DFO. Our inventory provides information on the site name, location, tank owner, tank operator, facility type, storage tank location, tank contents & capacity, and date of tank installation.

Government Publication Date: 1964-Sep 2019

Federal Identification Registry for Storage Tank Systems (FIRSTS):

Federal

FRST

A list of federally regulated Storage tanks from the Federal Identification Registry for Storage Tank Systems (FIRSTS). FIRSTS is Environment and Climate Change Canada's database of storage tank systems subject to the Storage Tank for Petroleum Products and Allied Petroleum Products Regulations. The main objective of the Regulations is to prevent soil and groundwater contamination from storage tank systems located on federal and aboriginal lands. Storage tank systems that do not have a valid identification number displayed in a readily visible location on or near the storage tank system may be refused product delivery.

Government Publication Date: May 31, 2018

Fuel Storage Tank:

Provincial

FST

List of registered private and retail fuel storage tanks. This is not a comprehensive or complete inventory of private and retail fuel storage tanks in the province; this listing is a copy of registered private and retail fuel storage tanks, obtained under Access to Public Information.

Notes: registration was not required for private fuel underground/aboveground storage tanks prior to January 1990, nor for furnace oil tanks prior to May 1, 2002; registration is not required for waste oil tanks in apartments, office buildings, residences, etc., or aboveground gas or diesel tanks. Records are not verified for accuracy or completeness.

Government Publication Date: Jul 31, 2020

Fuel Storage Tank - Historic:

Provincial

FSTH

The Fuels Safety Branch of the Ontario Ministry of Consumer and Commercial Relations maintained a database of all registered private fuel storage tanks. Public records of private fuel storage tanks are only available since the registration became effective in September 1989. This information is now collected by the Technical Standards and Safety Authority.

Government Publication Date: Pre-Jan 2010*

Ontario Regulation 347 Waste Generators Summary:

Provincial

GEN

Regulation 347 of the Ontario EPA defines a waste generation site as any site, equipment and/or operation involved in the production, collection, handling and/or storage of regulated wastes. A generator of regulated waste is required to register the waste generation site and each waste produced, collected, handled, or stored at the site. This database contains the registration number, company name and address of registered generators including the types of hazardous wastes generated. It includes data on waste generating facilities such as: drycleaners, waste treatment and disposal facilities, machine shops, electric power distribution etc. This information is a summary of all years from 1986 including the most currently available data. Some records may contain, within the company name, the phrase "See & Use..." followed by a series of letters and numbers. This occurs when one company is amalgamated with or taken over by another registered company. The number listed as "See & Use", refers to the new ownership and the other identification number refers to the original ownership. This phrase serves as a link between the 2 companies until operations have been fully transferred.

Government Publication Date: 1986-Apr 30, 2020

Greenhouse Gas Emissions from Large Facilities:

Federal

GHG

List of greenhouse gas emissions from large facilities made available by Environment Canada. Greenhouse gas emissions in kilotonnes of carbon dioxide equivalents (kt CO₂ eq).

Government Publication Date: 2013-Dec 2017

TSSA Historic Incidents:

Provincial

HINC

List of historic incidences of spills and leaks of diesel, fuel oil, gasoline, natural gas, propane, and hydrogen recorded by the TSSA in their previous incident tracking system. The TSSA's Fuels Safety Program administers the Technical Standards & Safety Act 2000, providing fuel-related safety services associated with the safe transportation, storage, handling and use of fuels such as gasoline, diesel, propane, natural gas and hydrogen. Under this Act, the TSSA regulates fuel suppliers, storage facilities, transport trucks, pipelines, contractors and equipment or appliances that use fuels. Records are not verified for accuracy or completeness. This is not a comprehensive or complete inventory of historical fuel spills and leaks in the province. This listing is a copy of the data captured at one moment in time and is hence limited by the record date provided here.

Government Publication Date: 2006-June 2009*

Indian & Northern Affairs Fuel Tanks:

Federal

IAFT

The Department of Indian & Northern Affairs Canada (INAC) maintains an inventory of aboveground & underground fuel storage tanks located on both federal and crown land. Our inventory provides information on the reserve name, location, facility type, site/facility name, tank type, material & ID number, tank contents & capacity, and date of tank installation.

Government Publication Date: 1950-Aug 2003*

Fuel Oil Spills and Leaks:

Provincial

INC

Listing of spills and leaks of diesel, fuel oil, gasoline, natural gas, propane, and hydrogen reported to the Spills Action Centre (SAC). This is not a comprehensive or complete inventory of fuel-related leaks, spills, and incidents in the province; this listing in a copy of incidents reported to the SAC, obtained under Access to Public Information. Includes incidents from fuel-related hazards such as spills, fires, and explosions. Records are not verified for accuracy or completeness.

Government Publication Date: Jul 31, 2020

Landfill Inventory Management Ontario:

Provincial

LIMO

The Landfill Inventory Management Ontario (LIMO) database is updated every year, as the Ministry of the Environment, Conservation and Parks compiles new and updated information. Includes small and large landfills currently operating as well as those which are closed and historic. Operators of larger landfills provide landfill information for the previous operating year to the ministry for LIMO including: estimated amount of total waste received, landfill capacity, estimated total remaining landfill capacity, fill rates, engineering designs, reporting and monitoring details, size of location, service area, approved waste types, leachate of site treatment, contaminant attenuation zone and more. The small landfills include information such as site owner, site location and certificate of approval # and status.

Government Publication Date: Feb 28, 2019

Canadian Mine Locations:

Private

MINE

This information is collected from the Canadian & American Mines Handbook. The Mines database is a national database that provides over 290 listings on mines (listed as public companies) dealing primarily with precious metals and hard rocks. Listed are mines that are currently in operation, closed, suspended, or are still being developed (advanced projects). Their locations are provided as geographic coordinates (x, y and/or longitude, latitude). As of 2002, data pertaining to Canadian smelters and refineries has been appended to this database.

Government Publication Date: 1998-2009*

Mineral Occurrences:

Provincial

MNR

In the early 70's, the Ministry of Northern Development and Mines created an inventory of approximately 19,000 mineral occurrences in Ontario, in regard to metallic and industrial minerals, as well as some information on building stones and aggregate deposits. Please note that the "Horizontal Positional Accuracy" is approximately +/- 200 m. Many reference elements for each record were derived from field sketches using pace or chain/tape measurements against claim posts or topographic features in the area. The primary limiting factor for the level of positional accuracy is the scale of the source material. The testing of horizontal accuracy of the source materials was accomplished by comparing the plan metric (X and Y) coordinates of that point with the coordinates of the same point as defined from a source of higher accuracy.

Government Publication Date: 1846-Jan 2020

National Analysis of Trends in Emergencies System (NATES):

Federal

[NATE](#)

In 1974 Environment Canada established the National Analysis of Trends in Emergencies System (NATES) database, for the voluntary reporting of significant spill incidents. The data was to be used to assist in directing the work of the emergencies program. NATES ran from 1974 to 1994. Extensive information is available within this database including company names, place where the spill occurred, date of spill, cause, reason and source of spill, damage incurred, and amount, concentration, and volume of materials released.

Government Publication Date: 1974-1994*

Non-Compliance Reports:

Provincial

[NCPL](#)

The Ministry of the Environment provides information about non-compliant discharges of contaminants to air and water that exceed legal allowable limits, from regulated industrial and municipal facilities. A reported non-compliance failure may be in regard to a Control Order, Certificate of Approval, Sectoral Regulation or specific regulation/act.

Government Publication Date: Dec 31, 2018

National Defense & Canadian Forces Fuel Tanks:

Federal

[NDFT](#)

The Department of National Defense and the Canadian Forces maintains an inventory of all aboveground & underground fuel storage tanks located on DND lands. Our inventory provides information on the base name, location, tank type & capacity, tank contents, tank class, date of tank installation, date tank last used, and status of tank as of May 2001. This database will no longer be updated due to the new National Security protocols which have prohibited any release of this database.

Government Publication Date: Up to May 2001*

National Defense & Canadian Forces Spills:

Federal

[NDSP](#)

The Department of National Defense and the Canadian Forces maintains an inventory of spills to land and water. All spill sites have been classified under the "Transportation of Dangerous Goods Act - 1992". Our inventory provides information on the facility name, location, spill ID #, spill date, type of spill, as well as the quantity of substance spilled & recovered.

Government Publication Date: Mar 1999-Apr 2018

National Defence & Canadian Forces Waste Disposal Sites:

Federal

[NDWD](#)

The Department of National Defence and the Canadian Forces maintains an inventory of waste disposal sites located on DND lands. Where available, our inventory provides information on the base name, location, type of waste received, area of site, depth of site, year site opened/closed and status.

Government Publication Date: 2001-Apr 2007*

National Energy Board Pipeline Incidents:

Federal

[NEBI](#)

Locations of pipeline incidents from 2008 to present, made available by the Canada Energy Regulator (CER) - previously the National Energy Board (NEB). Includes incidents reported under the Onshore Pipeline Regulations and the Processing Plant Regulations related to pipelines under federal jurisdiction, does not include incident data related to pipelines under provincial or territorial jurisdiction.

Government Publication Date: 2008-Mar 31, 2020

National Energy Board Wells:

Federal

[NEBP](#)

The NEBW database contains information on onshore & offshore oil and gas wells that are outside provincial jurisdiction(s) and are thereby regulated by the National Energy Board. Data is provided regarding the operator, well name, well ID No./UWI, status, classification, well depth, spud and release date.

Government Publication Date: 1920-Feb 2003*

National Environmental Emergencies System (NEES):

Federal

[NEES](#)

In 2000, the Emergencies program implemented NEES, a reporting system for spills of hazardous substances. For the most part, this system only captured data from the Atlantic Provinces, some from Quebec and Ontario and a portion from British Columbia. Data for Alberta, Saskatchewan, Manitoba and the Territories was not captured. However, NEES is also a repository for previous Environment Canada spill datasets. NEES is composed of the historic datasets 'or Trends' which dates from approximately 1974 to present. NEES Trends is a compilation of historic databases, which were merged and includes data from NATES (National Analysis of Trends in Emergencies System), ARTS (Atlantic Regional Trends System), and NEES. In 2001, the Emergencies Program determined that variations in reporting regimes and requirements between federal and provincial agencies made national spill reporting and trend analysis difficult to achieve. As a consequence, the department has focused efforts on capturing data on spills of substances which fall under its legislative authority only (CEPA and FA). As such, the NEES database will be decommissioned in December 2004.

Government Publication Date: 1974-2003*

National PCB Inventory:

Federal

NPCB

Environment Canada's National PCB inventory includes information on in-use PCB containing equipment in Canada including federal, provincial and private facilities. Federal out-of-service PCB containing equipment and PCB waste owned by the federal government or by federally regulated industries such as airlines, railway companies, broadcasting companies, telephone and telecommunications companies, pipeline companies, etc. are also listed. Although it is not Environment Canada's mandate to collect data on non-federal PCB waste, the National PCB inventory includes some information on provincial and private PCB waste and storage sites. Some addresses provided may be Head Office addresses and are not necessarily the location of where the waste is being used or stored.

Government Publication Date: 1988-2008*

National Pollutant Release Inventory:

Federal

NPRI

Environment Canada has defined the National Pollutant Release Inventory ("NPRI") as a federal government initiative designed to collect comprehensive national data regarding releases to air, water, or land, and waste transfers for recycling for more than 300 listed substances.

Government Publication Date: 1993-May 2017

Oil and Gas Wells:

Private

OGWE

The Nickle's Energy Group (publisher of the Daily Oil Bulletin) collects information on drilling activity including operator and well statistics. The well information database includes name, location, class, status and depth. The main Nickle's database is updated on a daily basis, however, this database is updated on a monthly basis. More information is available at www.nickles.com.

Government Publication Date: 1988-May 31, 2020

Ontario Oil and Gas Wells:

Provincial

OOGW

In 1998, the MNR handed over to the Ontario Oil, Gas and Salt Resources Corporation, the responsibility of maintaining a database of oil and gas wells drilled in Ontario. The OGSR Library has over 20,000+ wells in their database. Information available for all wells in the ERIS database include well owner/operator, location, permit issue date, and well cap date, license No., status, depth and the primary target (rock unit) of the well being drilled. All geology/stratigraphy table information, plus all water table information is also provide for each well record.

Government Publication Date: 1800-Jun 2020

Inventory of PCB Storage Sites:

Provincial

OPCB

The Ontario Ministry of Environment, Waste Management Branch, maintains an inventory of PCB storage sites within the province. Ontario Regulation 11/82 (Waste Management - PCB) and Regulation 347 (Generator Waste Management) under the Ontario EPA requires the registration of inactive PCB storage equipment and/or disposal sites of PCB waste with the Ontario Ministry of Environment. This database contains information on: 1) waste quantities; 2) major and minor sites storing liquid or solid waste; and 3) a waste storage inventory.

Government Publication Date: 1987-Oct 2004; 2012-Dec 2013

Orders:

Provincial

ORD

This is a subset taken from Ontario's Environmental Registry (EBR) database. It will include all Orders on the registry such as (EPA s. 17) - Order for remedial work, (EPA s. 18) - Order for preventative measures, (EPA s. 43) - Order for removal of waste and restoration of site, (EPA s. 44) - Order for conformity with Act for waste disposal sites, (EPA s. 136) - Order for performance of environmental measures.

Government Publication Date: 1994-Jul 31, 2020

Canadian Pulp and Paper:

Private

PAP

This information is part of the Pulp and Paper Canada Directory. The Directory provides a comprehensive listing of the locations of pulp and paper mills and the products that they produce.

Government Publication Date: 1999, 2002, 2004, 2005, 2009-2014

Parks Canada Fuel Storage Tanks:

Federal

PCFT

Canadian Heritage maintains an inventory of known fuel storage tanks operated by Parks Canada, in both National Parks and at National Historic Sites. The database details information on site name, location, tank install/removal date, capacity, fuel type, facility type, tank design and owner/operator.

Government Publication Date: 1920-Jan 2005*

Pesticide Register:

Provincial

PES

The Ontario Ministry of the Environment and Climate Change maintains a database of licensed operators and vendors of registered pesticides.

Government Publication Date: Oct 2011-Aug 31, 2020

Pipeline Incidents:

Provincial

PINC

List of pipeline incidents (strikes, leaks, spills). This is not a comprehensive or complete inventory of pipeline incidents in the province; this listing in an historical copy of records previously obtained under Access to Public Information. Records are not verified for accuracy or completeness. The coronavirus pandemic is cited by the agency responsible for tank regulations and data as an explanation for delays in releasing data pursuant to requests.

Government Publication Date: Feb 28, 2017

Private and Retail Fuel Storage Tanks:

Provincial

[PRT](#)

The Fuels Safety Branch of the Ontario Ministry of Consumer and Commercial Relations maintained a database of all registered private fuel storage tanks and licensed retail fuel outlets. This database includes an inventory of locations that have gasoline, oil, waste oil, natural gas and/or propane storage tanks on their property. The MCCR no longer collects this information. This information is now collected by the Technical Standards and Safety Authority (TSSA).

Government Publication Date: 1989-1996*

Permit to Take Water:

Provincial

[PTTW](#)

This is a subset taken from Ontario's Environmental Registry (EBR) database. It will include all PTTW's on the registry such as OWRA s. 34 - Permit to take water.

Government Publication Date: 1994-Jul 31, 2020

Ontario Regulation 347 Waste Receivers Summary:

Provincial

[REC](#)

Part V of the Ontario Environmental Protection Act ("EPA") regulates the disposal of regulated waste through an operating waste management system or a waste disposal site operated or used pursuant to the terms and conditions of a Certificate of Approval or a Provisional Certificate of Approval. Regulation 347 of the Ontario EPA defines a waste receiving site as any site or facility to which waste is transferred by a waste carrier. A receiver of regulated waste is required to register the waste receiving facility. This database represents registered receivers of regulated wastes, identified by registration number, company name and address, and includes receivers of waste such as: landfills, incinerators, transfer stations, PCB storage sites, sludge farms and water pollution control plants. This information is a summary of all years from 1986 including the most currently available data.

Government Publication Date: 1986-2016

Record of Site Condition:

Provincial

[RSC](#)

The Record of Site Condition (RSC) is part of the Ministry of the Environment's Brownfields Environmental Site Registry. Protection from environmental cleanup orders for property owners is contingent upon documentation known as a record of site condition (RSC) being filed in the Environmental Site Registry. In order to file an RSC, the property must have been properly assessed and shown to meet the soil, sediment and groundwater standards appropriate for the use (such as residential) proposed to take place on the property. The Record of Site Condition Regulation (O. Reg. 153/04) details requirements related to site assessment and clean up.

RSCs filed after July 1, 2011 will also be included as part of the new (O.Reg. 511/09).

Government Publication Date: 1997-Sept 2001, Oct 2004-Jul 2020

Retail Fuel Storage Tanks:

Private

[RST](#)

This database includes an inventory of retail fuel outlet locations (including marinas) that have on their property gasoline, oil, waste oil, natural gas and / or propane storage tanks.

Government Publication Date: 1999-Jan 31, 2020

Scott's Manufacturing Directory:

Private

[SCT](#)

Scott's Directories is a data bank containing information on over 200,000 manufacturers across Canada. Even though Scott's listings are voluntary, it is the most comprehensive database of Canadian manufacturers available. Information concerning a company's address, plant size, and main products are included in this database.

Government Publication Date: 1992-Mar 2011*

Ontario Spills:

Provincial

[SPL](#)

List of spills and incidents made available the Ministry of the Environment, Conservation and Parks. This database identifies information such as location (approximate), type and quantity of contaminant, date of spill, environmental impact, cause, nature of impact, etc. Information from 1988-2002 was part of the ORIS (Occurrence Reporting Information System). The SAC (Spills Action Centre) handles all spills reported in Ontario. Regulations for spills in Ontario are part of the MOE's Environmental Protection Act, Part X.

The Ministry of the Environment, Conservation and Parks cites the coronavirus pandemic as an explanation for delays in releasing data pursuant to requests.

Government Publication Date: 1988-Nov 2019

Wastewater Discharger Registration Database:

Provincial

[SRDS](#)

Information under this heading is combination of the following 2 programs. The Municipal/Industrial Strategy for Abatement (MISA) division of the Ontario Ministry of Environment maintained a database of all direct dischargers of toxic pollutants within nine sectors including: Electric Power Generation; Mining; Petroleum Refining; Organic Chemicals; Inorganic Chemicals; Pulp & Paper; Metal Casting; Iron & Steel; and Quarries. All sampling information is now collected and stored within the Sample Result Data Store (SRDS).

Government Publication Date: 1990-Dec 31, 2017

Anderson's Storage Tanks:

Private

TANK

The information provided in this database was collected by examining various historical documents, which identified the location of former storage tanks, containing substances such as fuel, water, gas, oil, and other various types of miscellaneous products. Information is available in regard to business operating at tank site, tank location, permit year, permit & installation type, no. of tanks installed & configuration and tank capacity. Data contained within this database pertains only to the city of Toronto and is not warranted to be complete, exhaustive or authoritative. The information was collected for research purposes only.

Government Publication Date: 1915-1953*

Transport Canada Fuel Storage Tanks:

Federal

TCFT

List of fuel storage tanks currently or previously owned or operated by Transport Canada. This inventory also includes tanks on The Pickering Lands, which refers to 7,530 hectares (18,600 acres) of land in Pickering, Markham, and Uxbridge owned by the Government of Canada since 1972; properties on this land has been leased by the government since 1975, and falls under the Site Management Policy of Transport Canada, but is administered by Public Works and Government Services Canada. This inventory provides information on the site name, location, tank age, capacity and fuel type.

Government Publication Date: 1970-Aug 2018

Variances for Abandonment of Underground Storage Tanks:

Provincial

VAR

Listing of variances granted for storage tank abandonment. This is not a comprehensive or complete inventory of tank abandonment variances in the province; this listing is a copy of tank abandonment variance records previously obtained under Access to Public Information. In Ontario, registered underground storage tanks must be removed within two years of disuse; if removal of a tank is not feasible, an application may be sought for a variance from this code requirement.

Records are not verified for accuracy or completeness.

Government Publication Date: Jul 31, 2020

Waste Disposal Sites - MOE CA Inventory:

Provincial

WDS

The Ontario Ministry of Environment, Waste Management Branch, maintains an inventory of known open (active or inactive) and closed disposal sites in the Province of Ontario. Active sites maintain a Certificate of Approval, are approved to receive and are receiving waste. Inactive sites maintain Certificate(s) of Approval but are not receiving waste. Closed sites are not receiving waste. The data contained within this database was compiled from the MOE's Certificate of Approval database. Locations of these sites may be cross-referenced to the Anderson database described under ERIS's Private Source Database section, by the CA number. All new Environmental Compliance Approvals handed out after Oct 31, 2011 for Waste Disposal Sites will still be found in this database.

Government Publication Date: Oct 2011-Aug 31, 2020

Waste Disposal Sites - MOE 1991 Historical Approval Inventory:

Provincial

WDSH

In June 1991, the Ontario Ministry of Environment, Waste Management Branch, published the "June 1991 Waste Disposal Site Inventory", of all known active and closed waste disposal sites as of October 30st, 1990. For each "active" site as of October 31st 1990, information is provided on site location, site/CA number, waste type, site status and site classification. For each "closed" site as of October 31st 1990, information is provided on site location, site/CA number, closure date and site classification. Locations of these sites may be cross-referenced to the Anderson database described under ERIS's Private Source Database section, by the CA number.

Government Publication Date: Up to Oct 1990*

Water Well Information System:

Provincial

WWIS

This database describes locations and characteristics of water wells found within Ontario in accordance with Regulation 903. It includes such information as coordinates, construction date, well depth, primary and secondary use, pump rate, static water level, well status, etc. Also included are detailed stratigraphy information, approximate depth to bedrock and the approximate depth to the water table.

Government Publication Date: Apr 30, 2020

Definitions

Database Descriptions: This section provides a detailed explanation for each database including: source, information available, time coverage, and acronyms used. They are listed in alphabetic order.

Detail Report: This is the section of the report which provides the most detail for each individual record. Records are summarized by location, starting with the project property followed by records in closest proximity.

Distance: The distance value is the distance between plotted points, not necessarily the distance between the sites' boundaries. All values are an approximation.

Direction: The direction value is the compass direction of the site in respect to the project property and/or center point of the report.

Elevation: The elevation value is taken from the location at which the records for the site address have been plotted. All values are an approximation. Source: Google Elevation API.

Executive Summary: This portion of the report is divided into 3 sections:

'Report Summary'- Displays a chart indicating how many records fall on the project property and, within the report search radii.

'Site Report Summary'-Project Property'- This section lists all the records which fall on the project property. For more details, see the 'Detail Report' section.

'Site Report Summary-Surrounding Properties'- This section summarizes all records on adjacent properties, listing them in order of proximity from the project property. For more details, see the 'Detail Report' section.

Map Key: The map key number is assigned according to closest proximity from the project property. Map Key numbers always start at #1. The project property will always have a map key of '1' if records are available. If there is a number in brackets beside the main number, this will indicate the number of records on that specific property. If there is no number in brackets, there is only one record for that property.

The symbol and colour used indicates 'elevation': the red inverted triangle will dictate 'ERIS Sites with Lower Elevation', the yellow triangle will dictate 'ERIS Sites with Higher Elevation' and the orange square will dictate 'ERIS Sites with Same Elevation.'

Unplottables: These are records that could not be mapped due to various reasons, including limited geographic information. These records may or may not be in your study area, and are included as reference.



Appendix D

Freedom of Information Request

This form is for requesting documents which are in the Ministry's files on environmental concerns related to properties. Please refer to the guide on the completion and use of this form. Our fax no. is (416) 314-4285.

Requester Data			For Ministry Use Only	
Name, Title, Company Name and Mailing Address of Requester Sarh Sheth, M.Sc., EIT DS Consultants Ltd. 6221 Highway 7, Unit 16 Vaughan, ON, L4H 0K8 Email Address: sarh.sheth@dsconsultants.ca			FOI Request No.	Date Request Received
			Fee Paid <input type="checkbox"/> ACCT <input type="checkbox"/> CHQ <input checked="" type="checkbox"/> VISA-MC <input type="checkbox"/> CASH	
Telephone/Fax Nos. Tel : 905-264-9393	Your Project/Reference No. 20-169-100	Signature of Requester	<input type="checkbox"/> CNR <input type="checkbox"/> ER <input type="checkbox"/> NOR <input type="checkbox"/> SWR <input type="checkbox"/> WCR <input type="checkbox"/> SAC <input type="checkbox"/> IEB <input type="checkbox"/> EAA <input type="checkbox"/> EMR <input type="checkbox"/> SWA	

Request Parameters

Municipal Address / Lot, Concession, Geographic Township (Municipal address essential for cities, towns or regions) 14275 The Gore Road, Bolton, ON Part of Lot 12, Concession 4, Albion as in VS172840 (Secondly) Except Parts 1 & 2 43R1538 and Part 43R2952 Caledon	
Present Property Owner(s) and Date(s) of Ownership Argo Development Corporation	
Previous Property Owner(s) and Date(s) of Ownership	
Present/Previous Tenant(s), (if applicable)	

Search Parameters	Specify Year(s) Requested
Files older than 2 years may require \$60.00 retrieval cost. There is no guarantee that records responsive to your request will be located.	
Environmental concerns (General correspondence, occurrence reports, abatement)	All Years
Orders	All Years
Spills	All Years
Investigations/prosecutions ▶ Owner AND tenant information must be provided	All Years
Waste Generator number/classes	All Years

Certificates of Approval ▶ Proponent information must be provided

1985 and prior records are searched manually. **Search fees in excess of \$300.00** could be incurred, depending on the types and years to be searched. Specify Certificates of Approval number (s) (if known). **If supporting documents are also required, mark SD box** and specify type e.g. maps, plans, reports, etc.

	SD	Specify Year(s) Requested
air - emissions		1986- present
water - mains, treatment, ground level, standpipes & elevated storage, pumping stations (local & booster)		1986- present
sewage - sanitary, storm, treatment, stormwater, leachate & leachate treatment & sewage pump stations		1986- present
waste water - industrial discharge		1986- present
waste sites - disposal, landfill sites, transfer stations, processing sites, incinerator sites		1986- present
waste systems - PCB destruction, mobile waste processing units, haulers, sewage, non-hazardous & hazardous waste		1986- present
pesticides - licenses		1986- present

A \$5.00 non-refundable application fee, payable to the Minister of Finance, is mandatory. The cost of locating on-site and/or preparing any record is \$30.00/hour and 20 cents/page for photocopying and you will be contacted for approval for fees in excess of \$30.00.

Norina Paolucci

From: Public Information Services <publicinformationsservices@tssa.org>
Sent: March 9, 2023 1:39 PM
To: Norina Paolucci
Subject: RE: search of the neighbouring properties

This email was sent from outside your organisation. This often happens in phishing attempts. Please only interact with this email if you know its source and that the content is safe.

Please refrain from sending documents to head office. The Public Information (PI) team works remotely, mailing in applications will lengthen the overall processing time.

NO RECORD FOUND IN CURRENT DATABASE

Hello,

Thank you for your request for confirmation of public information. TSSA has performed a preliminary search of TSSA's current database.

- We confirm that there are no records in our current database of any fuel storage tanks at the subject address(es).

This is not a confirmation that there are no records in the archives. For a further search in our archives, please submit an application for release of public information (PI Form) through TSSA's new Service Prepayment Portal. The associated fee must be paid via credit card (Visa or MasterCard) through a secure site.

Please follow the steps below to access the new application(s) and Service Prepayment Portal:

1. Click [Release of Public Information - TSSA](#) - TSSA and click "need a copy of a document";
2. Select the appropriate application, download it and complete it in full; and
3. Proceed to page 3 of the application and click the link TSSA Service Prepayment Portal under payment options (the link will take you the secure site to pay for the release via credit card).

Accessing the Service Prepayment Portal:

1. Select new or existing customer (*if you are an existing customer, you will need your account # & postal code to access your account);
2. Select the program area: AD (Amusement Devices), BPV (Boilers and Pressure Vessels), ED (Elevating Devices), FS (Fuels Services), OE (Operating Engineers) or SKI (Ski Lifts) and click continue;
3. Enter the application form number (obtained from bottom left corner of application form) and click continue;
 - a. When selecting the application form number from the drop-down menu, please make sure you select the application that begins with "PI" (i.e. PI-FS, PI-BPV etc.);
4. Complete the primary contact information section;
5. Complete the fees section;
6. Upload your completed application; and
7. Upload supporting documents (if required) and click continue.

Once all steps have been successfully completed, you will receive your receipt via email.

Questions? Please contact TSSA's Public Information Release team at publicinformationsservices@tssa.org.

Although TSSA believes the information provided pursuant to your request is accurate, please note that TSSA does not warrant this information in any way whatsoever.

Kind Regards,



Nicola Carty | Public Information Agent

Public Information

345 Carlingview Drive

Toronto, Ontario M9W 6N9

Tel: +1 416-734-3221 | E-Mail: ncarty@tssa.org

www.tssa.org



Winner of 2022 5-Star Safety Cultures Award

From: Norina Paolucci <NPaolucci@dsconsultants.ca>

Sent: Wednesday, March 8, 2023 6:02 PM

To: Public Information Services <publicinformationservices@tssa.org>

Subject: search of the neighbouring properties

[CAUTION]: This email originated outside the organisation.

Please do not click links or open attachments unless you recognise the source of this email and know the content is safe.

Hi TSSA,

Please conduct a search on the following properties:

- 14334 The Gore Road
- 14348 The Gore Road
- 14211 The Gore Road
- 14275 The Gore Road
- 14389 The Gore Road
- 14361 Humber Station Road
- 14436 Humber Station Road
- 14438 Humber Station Road
- 14411 Humber Station Road
- 14384 Humber Station Road
- 14396 Humber Station Road
- 14305 Humber Station Road
- 14287 Humber Station Road
- 14275 Humber Station Road
- 14226 Humber Station Road
- 14206 Humber Station Road
- 14166 Humber Station Road
- 14091 Humber Station Road
- 14100 Humber Station Road

Thank you

Drew Doak

From: sarth.sheth@dsconsultants.ca
Sent: January 5, 2021 2:11 PM
To: drew.doak
Subject: Fwd: RE: UST/AST search Bolton, ON

--

Sent from myMail for Android

----- Forwarded Message -----

From: Public Information Services publicinformationsservices@tssa.org
To: sarth.sheth@dsconsultants.ca
Date: Wednesday, 23 September 2020, 01:30p.m. -04:00
Subject: RE: UST/AST search Bolton, ON

Hello. Thank you for your request for confirmation of public information.

We confirm that there are no records in our database of any fuel storage tanks at the subject addresses.

For a further search in our archives please complete our release of public information form found at <https://www.tssa.org/en/about-tssa/release-of-public-information.aspx?mid=392> and email the completed form to publicinformationsservices@tssa.org along with a fee of \$56.50 (including HST) per location. The fee is payable with credit card (Visa or MasterCard).

Although TSSA believes the information provided pursuant to your request is accurate, please note that TSSA does not warrant this information in any way whatsoever.

Please refrain from sending documents to head office and only submit your requests electronically via email along with credit card payment. We are all working remotely and mailing in applications with cheques will lengthen the overall processing time.

Kind regards,

Roxana

Public Information Agent

Facilities and Business Services

345 Carlingview Drive

Toronto, Ontario M9W 6N9

Tel: +1-416-734-6222 | Fax: +1-416-734-3568 | E-Mail: publicinformationsservices@tssa.org

www.tssa.org





From: Sarth Sheth <sarth.sheth@dsconsultants.ca>
Sent: September 21, 2020 2:52 PM
To: Public Information Services <publicinformationservices@tssa.org>
Subject: UST/AST search Bolton, ON

[CAUTION]: This email originated outside the organisation.

Please do not click links or open attachments unless you recognise the source of this email and know the content is safe.

Good Afternoon,

Could you please search your records for USTs/ASTs at the following addresses in Bolton, ON:

- The Gore Road: 14200, 14334, 14348, 14211, 14275, and 14389
- Humber Station Road: 14438, 14411, 14384, 14396, 14361, 14305, 14287, 14275, 14226, 14206, 14166, 14091, and 14100

Thank you for your time.

--

Thank you kindly,



Sarth Sheth, M.Sc., EIT
Environmental Technician
DS Consultants Ltd.
6221 Highway 7, Unit 16
Phone: (905) 264-9393



Appendix E

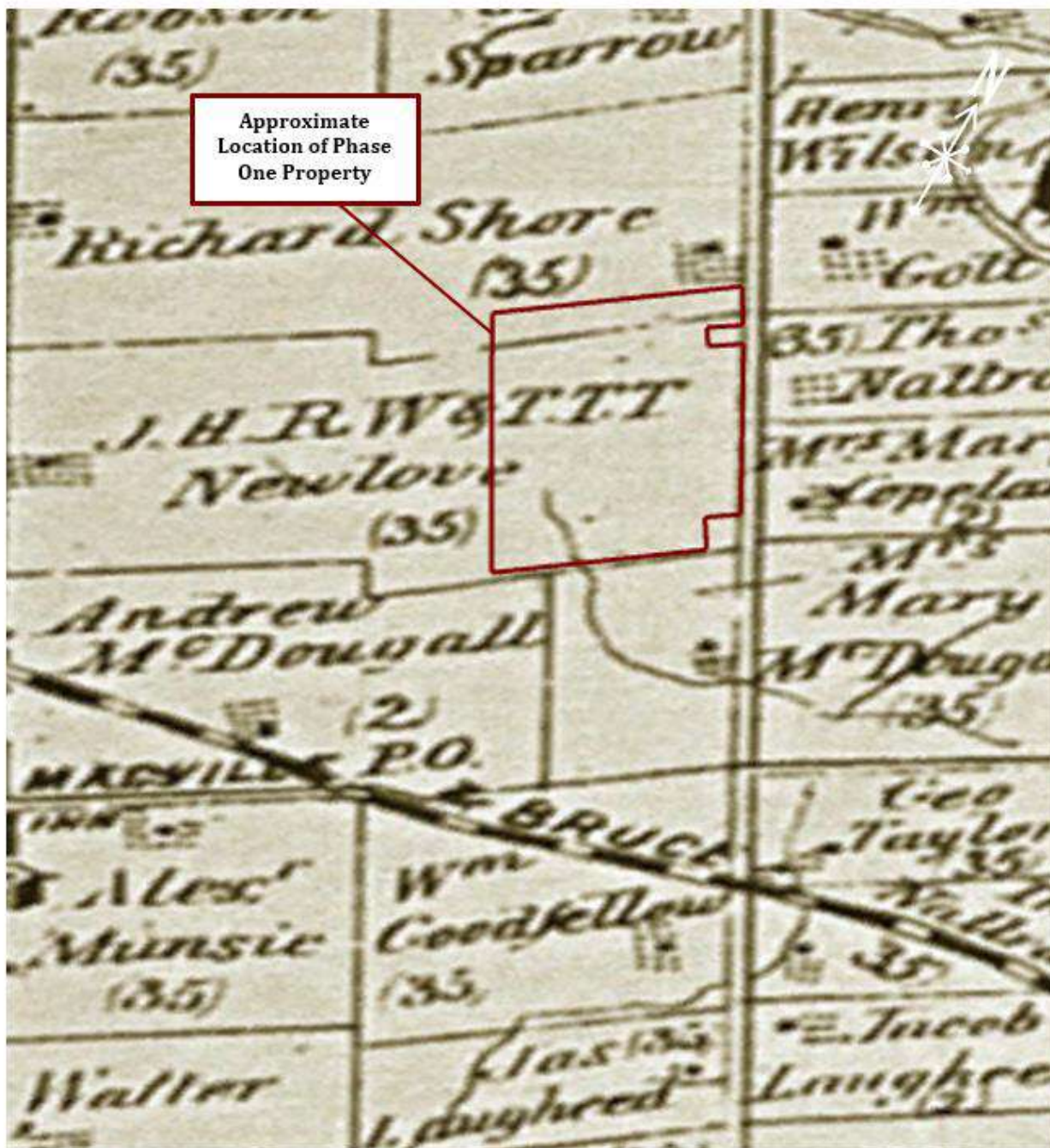

©County Atlas Project



6221 Highway 7
Vaughan, ON L4H 0K8
T: 905-264-9393 F: 905-264-2685

PEEL COUNTY ATLAS: 1880

Scale:
NTS

Date:
Mar-23

Project:
20-169-100

**PHASE ONE ENVIRONMENTAL SITE
ASSESSMENT**
**Part Lot 12 Concession 4 Albion Part
1, 43R17061, Parcel 4, Bolton,
Ontario**

Prepared For: Argo Development Corporation

Prepared By:
NP

Reviewed By:
EK

Drawing No.
D-1



©NAPL



6221 Highway 7
Vaughan, ON L4H 0K8
T: 905-264-9393 F: 905-264-2685

AERIAL PHOTOGRAPH: 1946

Scale:
~1:9550

Date:
Mar-23

Project:
20-169-100

**PHASE ONE ENVIRONMENTAL SITE
ASSESSMENT**
**Part Lot 12 Concession 4 Albion Part
1, 43R17061, Parcel 4, Bolton,
Ontario**

Prepared For: Argo Development Corporation

Prepared By:
NP

Reviewed By:
EK

Drawing No.
D-2



**Approximate
Location of Phase
One Property**

©NAPL



6221 Highway 7
Vaughan, ON L4H 0K8
T: 905-264-9393 F: 905-264-2685

AERIAL PHOTOGRAPH: 1964

Scale:
~1:8088

Date:
Mar-23

Project:
20-169-100

**PHASE ONE ENVIRONMENTAL SITE
ASSESSMENT
Part Lot 12 Concession 4 Albion Part
1, 43R17061, Parcel 4, Bolton,
Ontario**

Prepared For: Argo Development Corporation

Prepared By:
NP

Reviewed By:
EK

Drawing No.
D-3

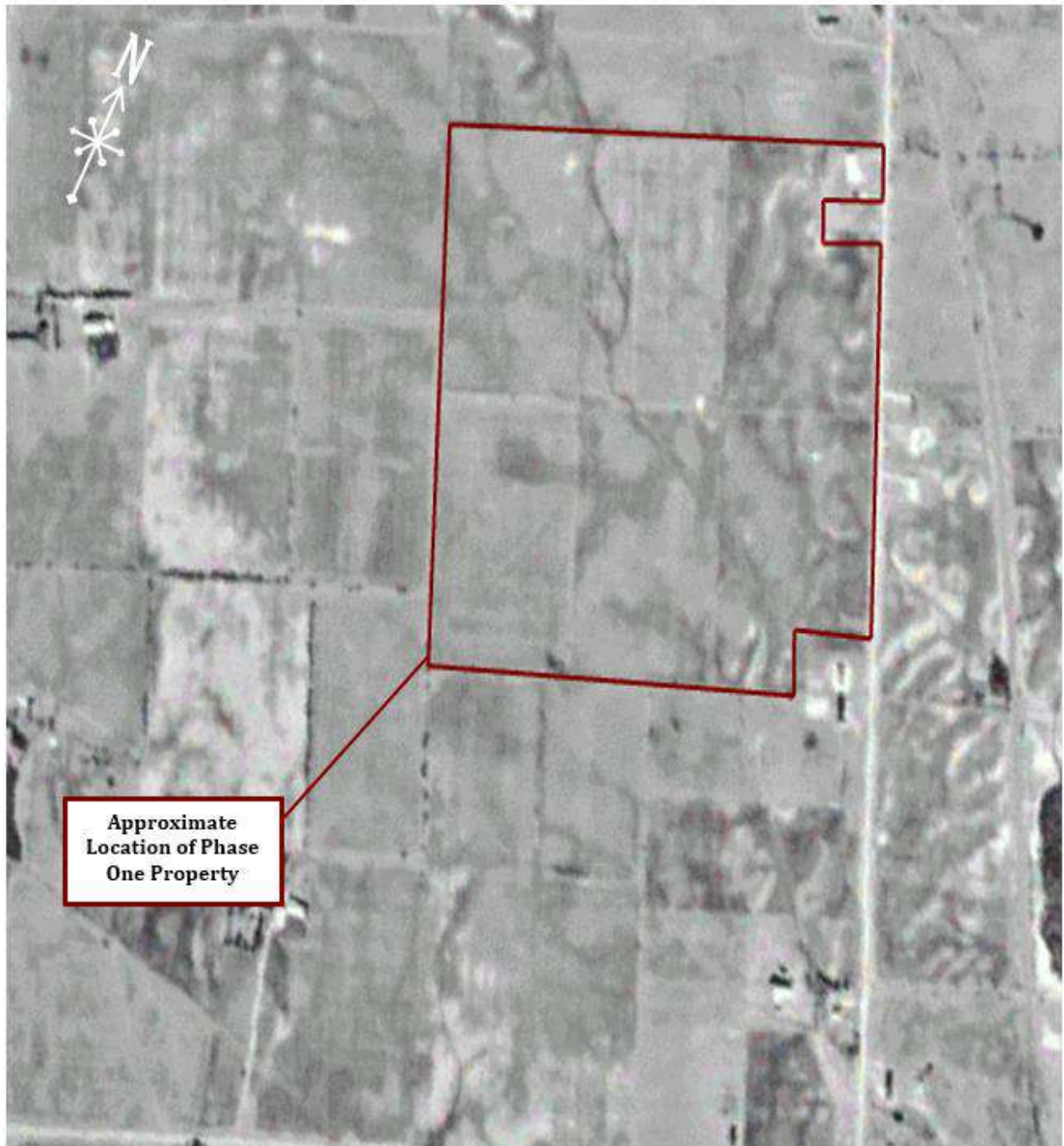

©NAPL



6221 Highway 7
Vaughan, ON L4H 0K8
T: 905-264-9393 F: 905-264-2685

AERIAL PHOTOGRAPH: 1974

Scale:
~1:11125

Date:
Mar-23

Project:
20-169-100

**PHASE ONE ENVIRONMENTAL SITE
ASSESSMENT**
**Part Lot 12 Concession 4 Albion Part
1, 43R17061, Parcel 4, Bolton,
Ontario**

Prepared For: Argo Development Corporation

Prepared By:
NP

Reviewed By:
EK

Drawing No.
D-4

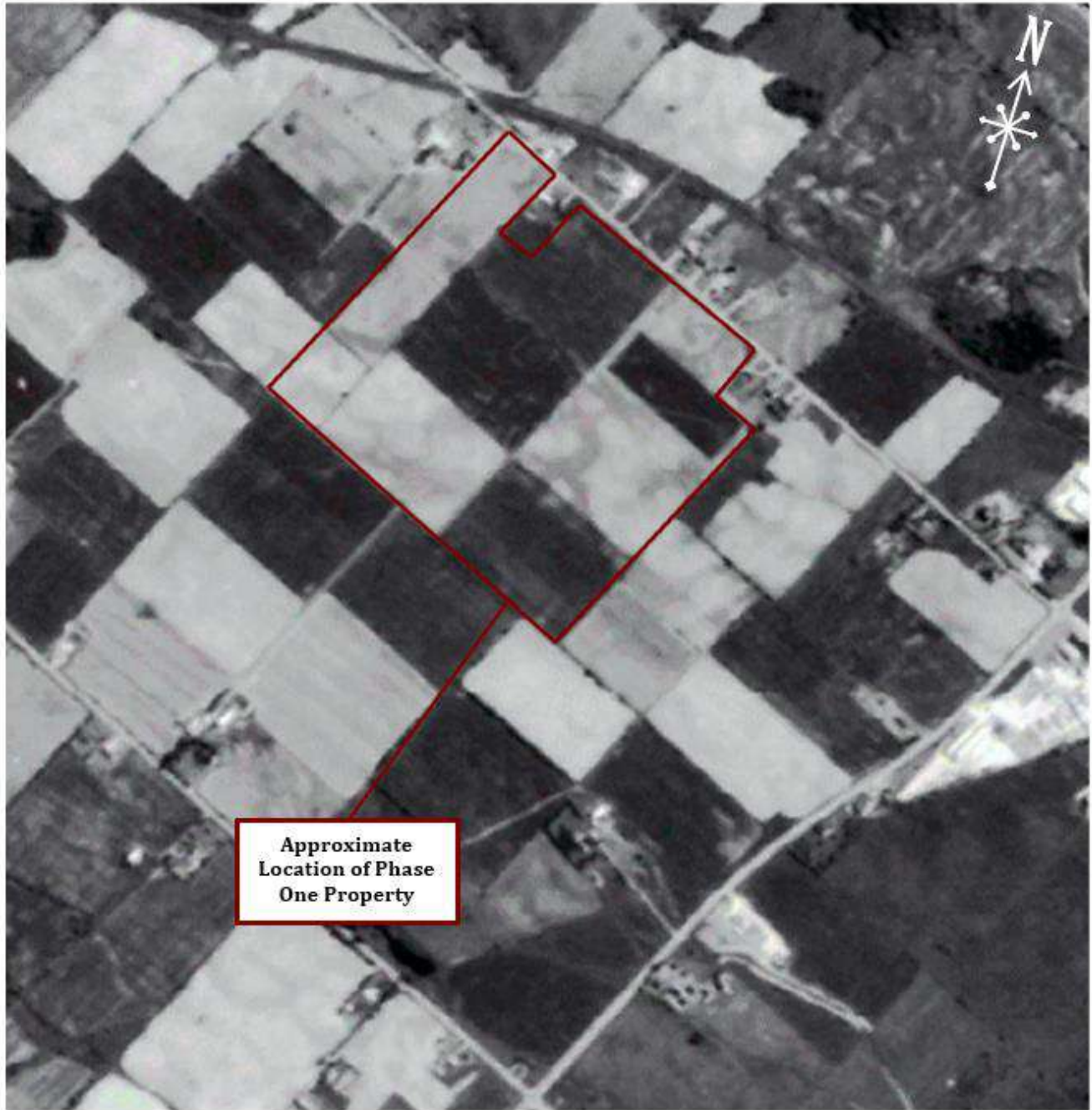

©NAPL



6221 Highway 7
Vaughan, ON L4H 0K8
T: 905-264-9393 F: 905-264-2685

AERIAL PHOTOGRAPH: 1988

Scale:
~1:4363

Date:
Mar-23

Project:
20-169-100

PHASE ONE ENVIRONMENTAL SITE ASSESSMENT

**Part Lot 12 Concession 4 Albion Part
1, 43R17061, Parcel 4, Bolton, Ontario**

Prepared For: Argo Development Corporation

Prepared By:
NP

Reviewed By:
EK

Drawing No.
D-5



© Google Earth



6221 Highway 7
Vaughan, ON L4H 0K8
T: 905-264-9393 F: 905-264-2685

SATELLITE IMAGE: 2004

Scale:
~1:7363

Date:
Mar-23

Project:
20-169-100

**PHASE ONE ENVIRONMENTAL SITE
ASSESSMENT
Part Lot 12 Concession 4 Albion Part
1, 43R17061, Parcel 4, Bolton, Ontario**

Prepared For: Argo Development Corporation

Prepared By:
NP

Reviewed By:
EK

Drawing No.
D-6

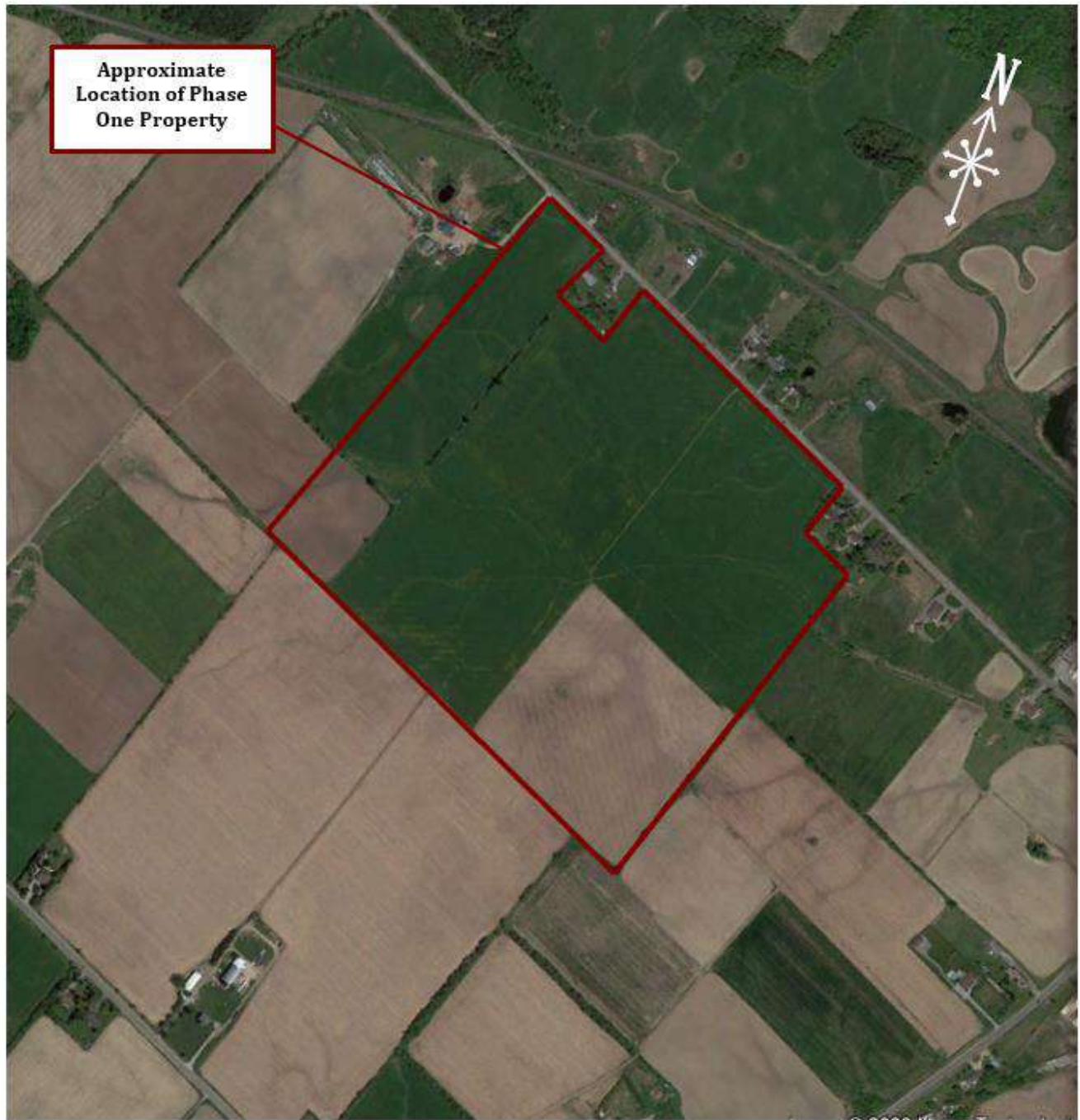

© Google Earth



6221 Highway 7
Vaughan, ON L4H 0K8
T: 905-264-9393 F: 905-264-2685

SATELLITE IMAGE: 2015

Scale:
~1:8563

Date:
Mar-23

Project:
20-169-100

**PHASE ONE ENVIRONMENTAL SITE
ASSESSMENT
Part Lot 12 Concession 4 Albion Part
1, 43R17061, Parcel 4, Bolton, Ontario**

Prepared For: Argo Development Corporation

Prepared By:
NP

Reviewed By:
EK

Drawing No.
D-7



© Google Earth



6221 Highway 7
Vaughan, ON L4H 0K8
T: 905-264-9393 F: 905-264-2685

SATELLITE IMAGE: 2023

Scale:
~1:5750

Date:
Mar-23

Project:
20-169-100

**PHASE ONE ENVIRONMENTAL SITE
ASSESSMENT**
**Part Lot 12 Concession 4 Albion Part
1, 43R17061, Parcel 4, Bolton, Ontario**

Prepared For: Argo Development Corporation

Prepared By:
NP

Reviewed By:
EK

Drawing No.
D-8



Appendix F



Picture 1: Northeast portion of the Property facing west.



Picture 2: Southeast portion of the Property facing west.



Picture 3: View of one of the east adjacent residential properties facing east.



Picture 4: View of one of the north adjacent residential properties facing west.



Picture 5: View of one of the south adjacent residential properties facing west.



Picture 6: View of the southeast property, facing east.



Picture 7: View of the northwest portion of Phase One Property.



Picture 8: View of the neighbouring property, facing west.



Picture 9: View of the north adjacent property of the Phase One Property.



Picture 10: View of the north portion of Phase One Property, facing west.



Picture 11: View of the railroad tracks, facing southeast of Humber Station Road.



Picture 12: View of Humber Station Road and King Street intersection, facing south.



Appendix A

Bolton Option 3 Landowner Group Plan

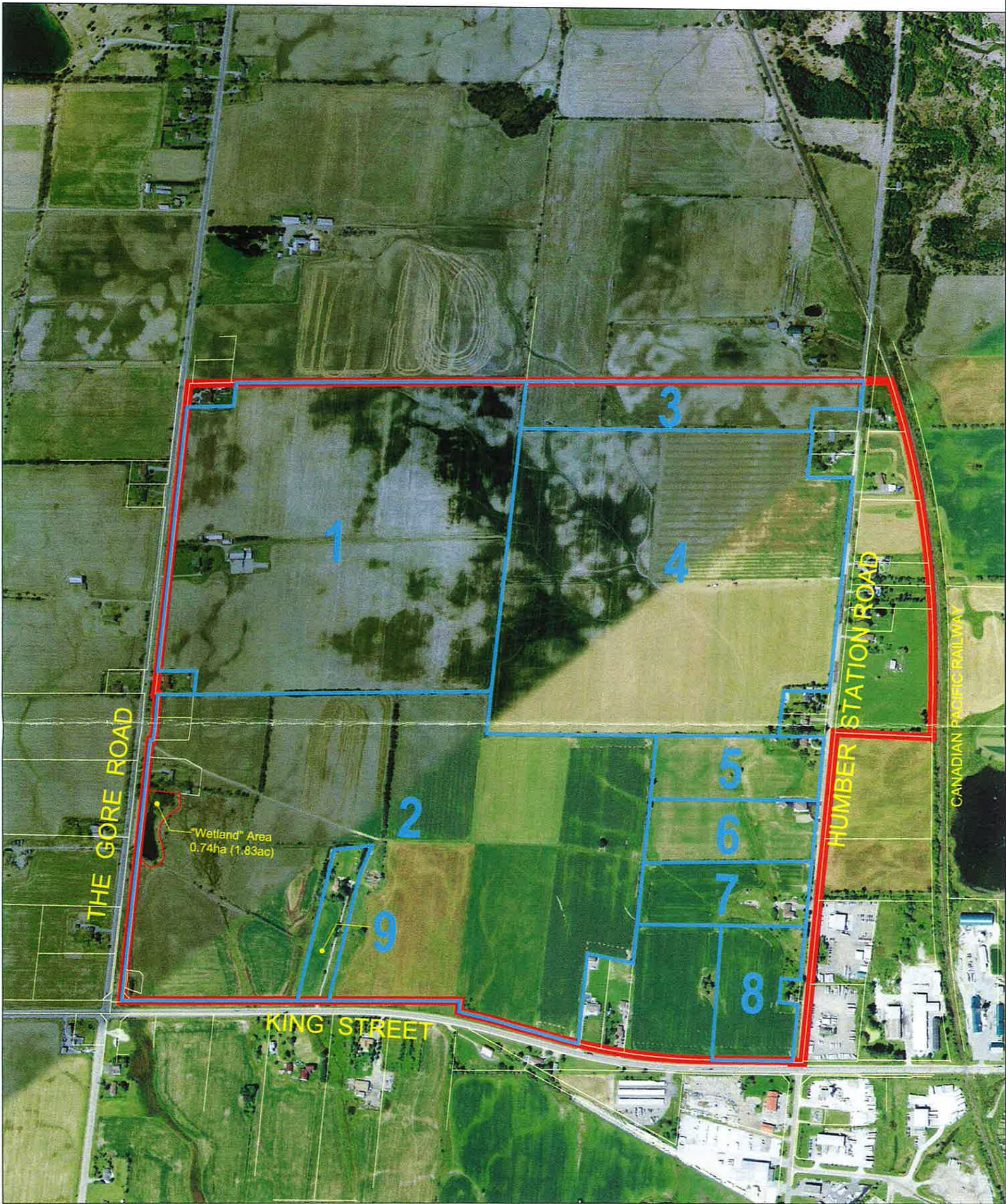

Bolton Option 3 - Landowner Group Plan

 Limit of Option 3 Gross Area - 178.72ha (441.63ac)

Owners (Net Area*)		
1 - 39.39ha (97.33ac)	25.1% (Henry)	
2 - 55.22ha (136.45ac)	35.2% (Speirs Family) (excludes The Gore Road Wetland 1.83ac)	
3 - 5.96ha (14.73ac)	3.8% (Westlake)	
4 - 38.24ha (94.50ac)	24.3% (Cook)	
5 - 4.06ha (10.03ac)	2.6% (Landolfi)	
6 - 4.11ha (10.16ac)	2.6% (Conforti)	
7 - 4.11ha (10.16ac)	2.6% (Mazza)	
8 - 4.10ha (10.13ac)	2.6% (New Age Holdings - DeFrancesco)	
9 - 1.89ha (4.67ac)	1.2% (Basile)	
157.08ha (388.16ac)	100% TOTAL	

Notes
*Net area represents no TRCA floodline Mapping. Detailed engineering/environmental work may result in non-developable areas on the Subject Lands and result in revised Net Area percentages for participating property owners. Areas are approximate.



SCALE 1:7500
AUGUST 6, 2013



GLEN SCHNARR & ASSOCIATES INC.
URBAN & REGIONAL PLANNERS, LAND DEVELOPMENT CONSULTANTS
SUITE 700 10 KINGSBRIDGE GARDEN CIRCLE
MISSISSAUGA, ONTARIO, L5R 3K6
TEL (905) 568-8888 FAX (905) 568-8894

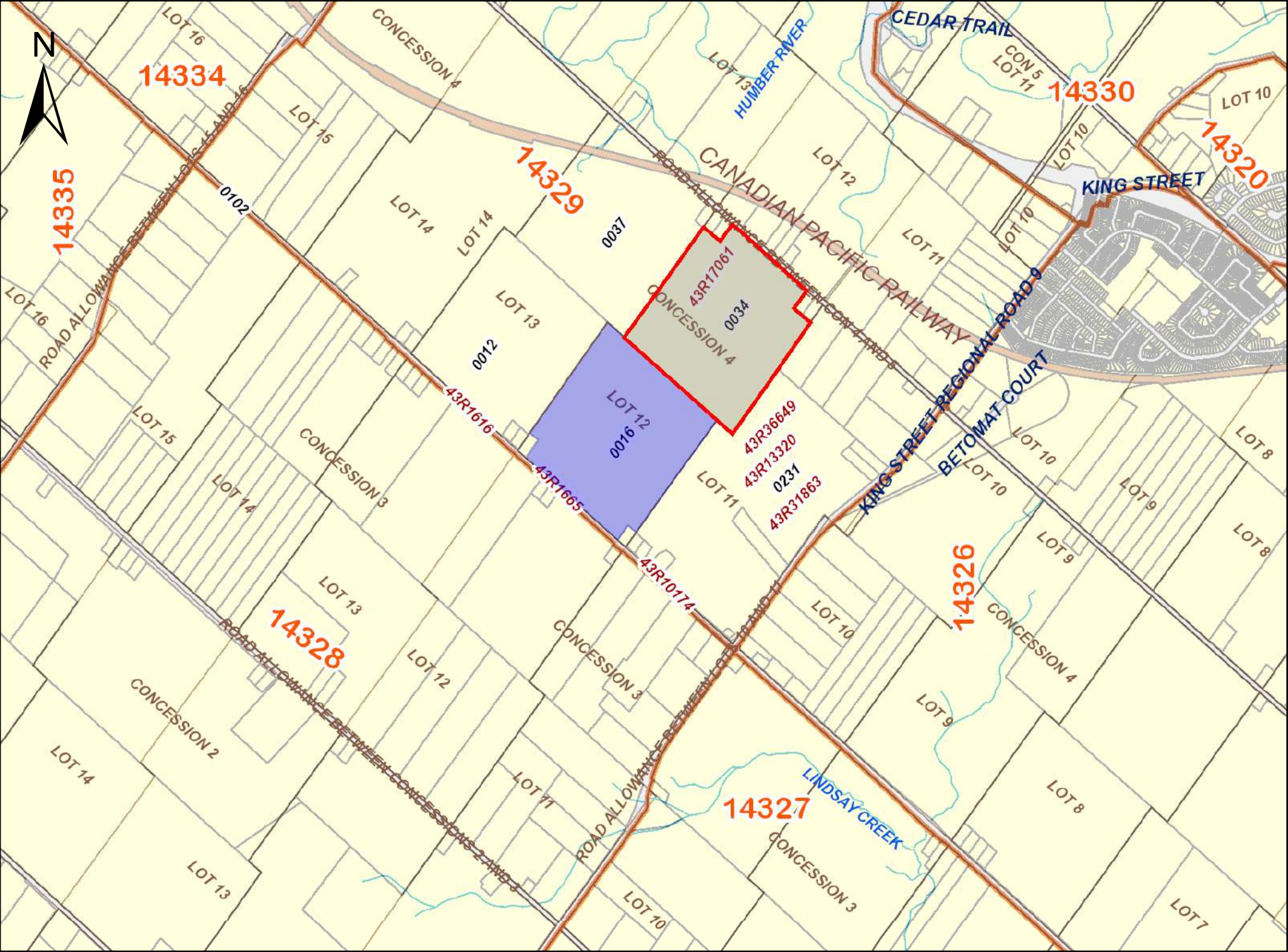

PRINTED ON 07 JAN, 2021 AT 09:37:16
FOR RF

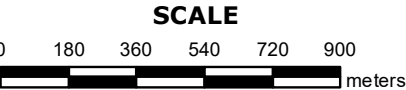

PROPERTY INDEX MAP
PEEL(No. 43)

LEGEND

FREEHOLD PROPERTY	
LEASEHOLD PROPERTY	
LIMITED INTEREST PROPERTY	
CONDOMINIUM PROPERTY	
RETIRED PIN (MAP UPDATE PENDING)	
PROPERTY NUMBER	0449
BLOCK NUMBER	08050
GEOGRAPHIC FABRIC	
EASEMENT	

THIS IS NOT A PLAN OF SURVEY

NOTES

REVIEW THE TITLE RECORDS FOR COMPLETE
PROPERTY INFORMATION AS THIS MAP MAY
NOT REFLECT RECENT REGISTRATIONS

THIS MAP WAS COMPILED FROM PLANS AND
DOCUMENTS RECORDED IN THE LAND
REGISTRATION SYSTEM AND HAS BEEN PREPARED
FOR PROPERTY INDEXING PURPOSES ONLY

FOR DIMENSIONS OF PROPERTIES BOUNDARIES SEE
RECORDED PLANS AND DOCUMENTS

ONLY MAJOR EASEMENTS ARE SHOWN

REFERENCE PLANS UNDERLYING MORE RECENT
REFERENCE PLANS ARE NOT ILLUSTRATED



LAND
REGISTRY
OFFICE #43

14329-0034 (LT)

PAGE 1 OF 1
PREPARED FOR RF
ON 2021/01/07 AT 09:38:48

ONLAND

* CERTIFIED IN ACCORDANCE WITH THE LAND TITLES ACT * SUBJECT TO RESERVATIONS IN CROWN GRANT *

PROPERTY DESCRIPTION: PT LT 12 CON 4 ALBION PT 1, 43R17061; TOWN OF CALEDON

PROPERTY REMARKS:

ESTATE/QUALIFIER:

FEE SIMPLE
LT CONVERSION QUALIFIED

RECENTLY:

RE-ENTRY FROM 14329-0155

PIN CREATION DATE:

1999/06/21

OWNERS' NAMES

ARGO MACVILLE II CORPORATION

CAPACITY SHARE

REG. NUM.	DATE	INSTRUMENT TYPE	AMOUNT	PARTIES FROM	PARTIES TO	CERT/ CHKD
<div><div>**EFFECTIVE 2000/07/29 THE NOTATION OF THE "BLOCK IMPLEMENTATION DATE" OF 1997/09/23 ON THIS PIN**</div><div>**WAS REPLACED WITH THE "PIN CREATION DATE" OF 1999/06/21**</div><div>** PRINTOUT INCLUDES ALL DOCUMENT TYPES (DELETED INSTRUMENTS NOT INCLUDED) **</div><div>**SUBJECT, ON FIRST REGISTRATION UNDER THE LAND TITLES ACT, TO:</div><div>** SUBSECTION 44(1) OF THE LAND TITLES ACT, EXCEPT PARAGRAPH 11, PARAGRAPH 14, PROVINCIAL SUCCESSION DUTIES *</div><div>** AND ESCHEATS OR FORFEITURE TO THE CROWN.</div><div>** THE RIGHTS OF ANY PERSON WHO WOULD, BUT FOR THE LAND TITLES ACT, BE ENTITLED TO THE LAND OR ANY PART OF</div><div>** IT THROUGH LENGTH OF ADVERSE POSSESSION, PRESCRIPTION, MISDESCRIPTION OR BOUNDARIES SETTLED BY</div><div>** CONVENTION.</div><div>** ANY LEASE TO WHICH THE SUBSECTION 70(2) OF THE REGISTRY ACT APPLIES.</div><div>**DATE OF CONVERSION TO LAND TITLES: 1999/06/22 **</div></div>						
43R17061	1989/07/31	PLAN REFERENCE				C
PR3480801	2019/05/16	TRANSFER	\$43,000,000	COOK, LLOYD COLIN COOK, BRYAN LLOYD COOK, BARBARA EVELYN COOK, BRYAN LLOYD	ARGO MACVILLE II CORPORATION	C
REMARKS: PLANNING ACT STATEMENTS.						
PR3480802	2019/05/16	CHARGE	\$26,000,000	ARGO MACVILLE II CORPORATION	COOK, LLOYD COLIN COOK, BRYAN LLOYD COOK, BARBARA EVELYN COOK, BRYAN LLOYD	C

NOTE: ADJOINING PROPERTIES SHOULD BE INVESTIGATED TO ASCERTAIN DESCRIPTIVE INCONSISTENCIES, IF ANY, WITH DESCRIPTION REPRESENTED FOR THIS PROPERTY.
NOTE: ENSURE THAT YOUR PRINTOUT STATES THE TOTAL NUMBER OF PAGES AND THAT YOU HAVE PICKED THEM ALL UP.



Appendix B

CURRENT AND HISTORICAL OCCUPANCY SEARCH OF THE PHASE ONE PROPERTY AND NEIGHBOURING PROPERTIES

Address	Direction from Phase One Property	Occupants
14275 The Gore Road	Phase One Property	-No Listings (2001, 1998, 1995, 1991, 1987, 1982, 1967, 1962, 1958)
7610-7684 King Street	Adjacent and Neighbouring Properties	-No Listings (2001, 1998, 1995, 1991, 1987, 1982, 1967, 1962, 1958)
14120-14460 The Gore Road		-Residential (2001, 1998) 14200 The Gore Road (2001) 14258 The Gore Road (1998) -No Listings (1995, 1991, 1987, 1982, 1967, 1962, 1958)
14236-14100 Humber Station Road		-No Listings (2001, 1998, 1995, 1991, 1987, 1982, 1967, 1962, 1958)



Appendix C



DATABASE REPORT

Project Property: 14275 The Gore Road
14275 The Gore Road
Kleinburg ON L7E 0W9

Project No: 20-169-100

Report Type: Quote - Custom-Build Your Own Report

Order No: 20290400210

Requested by: DS Consultants Ltd.

Date Completed: September 17, 2020

Table of Contents

Table of Contents.....	2
Executive Summary.....	3
Executive Summary: Report Summary.....	4
Executive Summary: Site Report Summary - Project Property.....	6
Executive Summary: Site Report Summary - Surrounding Properties.....	10
Executive Summary: Summary By Data Source.....	24
Map.....	44
Aerial.....	45
Topographic Map.....	46
Detail Report.....	47
Unplottable Summary.....	306
Unplottable Report.....	310
Appendix: Database Descriptions.....	337
Definitions.....	346

Notice: IMPORTANT LIMITATIONS and YOUR LIABILITY

Reliance on information in Report: This report DOES NOT replace a full Phase I Environmental Site Assessment but is solely intended to be used as a database review of environmental records.

License for use of information in Report: No page of this report can be used without this cover page, this notice and the project property identifier. The information in Report(s) may not be modified or re-sold.

Your Liability for misuse: Using this Service and/or its reports in a manner contrary to this Notice or your agreement will be in breach of copyright and contract and ERIS may obtain damages for such mis-use, including damages caused to third parties, and gives ERIS the right to terminate your account, rescind your license to any previous reports and to bar you from future use of the Service.

No warranty of Accuracy or Liability for ERIS: The information contained in this report has been produced by ERIS Information Limited Partnership ("ERIS") using various sources of information, including information provided by Federal and Provincial government departments. The report applies only to the address and up to the date specified on the cover of this report, and any alterations or deviation from this description will require a new report. This report and the data contained herein does not purport to be and does not constitute a guarantee of the accuracy of the information contained herein and does not constitute a legal opinion nor medical advice. Although ERIS has endeavored to present you with information that is accurate, ERIS disclaims, any and all liability for any errors, omissions, or inaccuracies in such information and data, whether attributable to inadvertence, negligence or otherwise, and for any consequences arising therefrom. Liability on the part of ERIS is limited to the monetary value paid for this report.

Trademark and Copyright: You may not use the ERIS trademarks or attribute any work to ERIS other than as outlined above. This Service and Report (s) are protected by copyright owned by ERIS Information Limited Partnership. Copyright in data used in the Service or Report(s) (the "Data") is owned by ERIS or its licensors. The Service, Report(s) and Data may not be copied or reproduced in whole or in any substantial part without prior written consent of ERIS.

Executive Summary

Property Information:

Project Property: 14275 The Gore Road
14275 The Gore Road Kleinburg ON L7E 0W9

Project No: 20-169-100

Order Information:

Order No: 20290400210
Date Requested: September 4, 2020
Requested by: DS Consultants Ltd.
Report Type: Quote - Custom-Build Your Own Report

Historical/Products:

Aerial Photographs Aerials - National Collection
City Directory Search CD - Subject Site plus 250m Radius
Insurance Products Fire Insurance Maps/Inspection Reports/Site Plans

Executive Summary: Report Summary

Database	Name	Searched	Project Property	Boundary to 0.25km	Total
AAGR	Abandoned Aggregate Inventory	Y	0	0	0
AGR	Aggregate Inventory	Y	0	0	0
AMIS	Abandoned Mine Information System	Y	0	0	0
ANDR	Anderson's Waste Disposal Sites	Y	0	0	0
AST	Aboveground Storage Tanks	Y	0	0	0
AUWR	Automobile Wrecking & Supplies	Y	0	0	0
BORE	Borehole	Y	2	2	4
CA	Certificates of Approval	Y	0	2	2
CDRY	Dry Cleaning Facilities	Y	0	0	0
CFOT	Commercial Fuel Oil Tanks	Y	1	0	1
CHEM	Chemical Register	Y	0	0	0
CNG	Compressed Natural Gas Stations	Y	0	0	0
COAL	Inventory of Coal Gasification Plants and Coal Tar Sites	Y	0	0	0
CONV	Compliance and Convictions	Y	0	0	0
CPU	Certificates of Property Use	Y	0	0	0
DELISTED TANK	Delisted Fuel Tanks	N	-	-	-
DRL	Drill Hole Database	Y	0	0	0
EASR	Environmental Activity and Sector Registry	Y	0	0	0
EBR	Environmental Registry	Y	0	4	4
ECA	Environmental Compliance Approval	Y	0	4	4
EEM	Environmental Effects Monitoring	Y	0	0	0
EHS	ERIS Historical Searches	Y	1	15	16
EIIS	Environmental Issues Inventory System	Y	0	0	0
EMHE	Emergency Management Historical Event	Y	0	0	0
EPAR	Environmental Penalty Annual Report	Y	0	0	0
EXP	List of Expired Fuels Safety Facilities	Y	0	0	0
FCON	Federal Convictions	Y	0	0	0
FCS	Contaminated Sites on Federal Land	Y	0	0	0
FOFT	Fisheries & Oceans Fuel Tanks	Y	0	0	0
FRST	Federal Identification Registry for Storage Tank Systems (FIRSTS)	Y	0	0	0
FST	Fuel Storage Tank	Y	1	0	1
FSTH	Fuel Storage Tank - Historic	Y	0	0	0
GEN	Ontario Regulation 347 Waste Generators Summary	Y	1	57	58
GHG	Greenhouse Gas Emissions from Large Facilities	Y	0	0	0
HINC	TSSA Historic Incidents	Y	0	1	1
IAFT	Indian & Northern Affairs Fuel Tanks	Y	0	0	0

Database	Name	Searched	Project Property	Boundary to 0.25km	Total
INC	Fuel Oil Spills and Leaks	Y	0	0	0
LIMO	Landfill Inventory Management Ontario	Y	0	0	0
MINE	Canadian Mine Locations	Y	0	0	0
MNR	Mineral Occurrences	Y	0	0	0
NATE	National Analysis of Trends in Emergencies System (NATES)	Y	0	0	0
NCPL	Non-Compliance Reports	Y	0	0	0
NDFT	National Defense & Canadian Forces Fuel Tanks	Y	0	0	0
NDSP	National Defense & Canadian Forces Spills	Y	0	0	0
NDWD	National Defence & Canadian Forces Waste Disposal Sites	Y	0	0	0
NEBI	National Energy Board Pipeline Incidents	Y	0	0	0
NEBP	National Energy Board Wells	Y	0	0	0
NEES	National Environmental Emergencies System (NEES)	Y	0	0	0
NPCB	National PCB Inventory	Y	0	0	0
NPRI	National Pollutant Release Inventory	Y	0	14	14
OGWE	Oil and Gas Wells	Y	0	0	0
OOGW	Ontario Oil and Gas Wells	Y	0	0	0
OPCB	Inventory of PCB Storage Sites	Y	0	0	0
ORD	Orders	Y	0	0	0
PAP	Canadian Pulp and Paper	Y	0	0	0
PCFT	Parks Canada Fuel Storage Tanks	Y	0	0	0
PES	Pesticide Register	Y	0	15	15
PINC	Pipeline Incidents	Y	0	0	0
PRT	Private and Retail Fuel Storage Tanks	Y	0	0	0
PTTW	Permit to Take Water	Y	0	0	0
REC	Ontario Regulation 347 Waste Receivers Summary	Y	0	0	0
RSC	Record of Site Condition	Y	0	0	0
RST	Retail Fuel Storage Tanks	Y	0	3	3
SCT	Scott's Manufacturing Directory	Y	0	7	7
SPL	Ontario Spills	Y	1	7	8
SRDS	Wastewater Discharger Registration Database	Y	0	0	0
TANK	Anderson's Storage Tanks	Y	0	0	0
TCFT	Transport Canada Fuel Storage Tanks	Y	0	0	0
VAR	Variances for Abandonment of Underground Storage Tanks	Y	0	0	0
WDS	Waste Disposal Sites - MOE CA Inventory	Y	0	0	0
WDSH	Waste Disposal Sites - MOE 1991 Historical Approval Inventory	Y	0	0	0
WWIS	Water Well Information System	Y	23	37	60
Total:			30	168	198

Executive Summary: Site Report Summary - Project Property

Map Key	DB	Company/Site Name	Address	Dir/Dist (m)	Elev diff (m)	Page Number
<u>1</u>	WWIS		lot 11 con 4 ON Well ID: 4908694	SE/0.0	-1.81	<u>47</u>
<u>2</u>	WWIS		lot 11 con 4 ON Well ID: 4905640	SSE/0.0	-4.20	<u>51</u>
<u>3</u>	CFOT	CARLO LANDOLFI	14196 HUMBER STATION RD BOLTON L7E 5S1 ON CA ON	ENE/0.0	-5.40	<u>54</u>
<u>3</u>	FST	CARLO LANDOLFI	14196 HUMBER STATION RD BOLTON L7E 5S1 ON CA ON	ENE/0.0	-5.40	<u>55</u>
<u>4</u>	WWIS		lot 12 con 4 ON Well ID: 4904437	NE/0.0	-5.40	<u>55</u>
<u>5</u>	WWIS		lot 12 con 4 ON Well ID: 7181645	NE/0.0	-5.40	<u>59</u>
<u>6</u>	WWIS		lot 11 con 4 ON Well ID: 4908369	ESE/0.0	-3.24	<u>66</u>
<u>7</u>	WWIS		lot 11 con 4 ON Well ID: 4909556	ENE/0.0	-6.40	<u>71</u>

Map Key	DB	Company/Site Name	Address	Dir/Dist (m)	Elev diff (m)	Page Number
<u>8</u>	WWIS		lot 12 con 4 ON <i>Well ID:</i> 4904761	WSW/0.0	4.81	<u>78</u>
<u>9</u>	WWIS		lot 12 con 4 ON <i>Well ID:</i> 4905615	WSW/0.0	6.64	<u>82</u>
<u>10</u>	WWIS		lot 12 con 4 ON <i>Well ID:</i> 4904238	NNE/0.0	-2.40	<u>85</u>
<u>11</u>	WWIS		lot 12 con 4 ON <i>Well ID:</i> 4904007	SW/0.0	-2.50	<u>89</u>
<u>12</u>	WWIS		lot 11 con 4 ON <i>Well ID:</i> 4905545	ESE/0.0	-4.37	<u>92</u>
<u>13</u>	WWIS		lot 12 con 5 ON <i>Well ID:</i> 4903300	NNE/0.0	-5.42	<u>96</u>
<u>14</u>	WWIS		14275 CALEDON lot 12 con 4 CALEDON ON <i>Well ID:</i> 4910378	WSW/0.0	5.83	<u>99</u>
<u>15</u>	WWIS		lot 12 con 4 ON <i>Well ID:</i> 4904146	NNE/0.0	-2.81	<u>101</u>
<u>16</u>	WWIS		lot 11 con 4 ON <i>Well ID:</i> 4900215	SSW/0.0	-6.82	<u>104</u>
<u>17</u>	EHS		Airport Rd Caledon ON	W/0.0	7.60	<u>107</u>

Map Key	DB	Company/Site Name	Address	Dir/Dist (m)	Elev diff (m)	Page Number
<u>18</u>	WWIS		lot 11 con 4 ON <i>Well ID:</i> 4907932	SW/0.0	2.33	<u>107</u>
<u>19</u>	BORE		ON	WSW/0.0	7.60	<u>110</u>
<u>20</u>	GEN	Pat Watson	14275 Gore Road Caledon ON	WSW/0.0	4.43	<u>111</u>
<u>21</u>	WWIS		lot 11 con 4 ON <i>Well ID:</i> 4904720	S/0.0	-9.50	<u>111</u>
<u>22</u>	WWIS		14275 THE GORE ROAD lot 11 con 4 BOLTON ON <i>Well ID:</i> 7241065	E/0.0	-6.27	<u>115</u>
<u>23</u>	WWIS		lot 11 con 4 ON <i>Well ID:</i> 4900214	E/0.0	-6.40	<u>118</u>
<u>24</u>	BORE		ON	N/0.0	-4.94	<u>121</u>
<u>25</u>	WWIS		lot 12 con 5 ON <i>Well ID:</i> 4905784	NNE/0.0	-7.41	<u>122</u>
<u>26</u>	SPL	Hydro One Networks Inc.	14361 Humber Station Road Caledon ON	N/0.0	-6.45	<u>125</u>

<i>Map Key</i>	<i>DB</i>	<i>Company/Site Name</i>	<i>Address</i>	<i>Dir/Dist (m)</i>	<i>Elev diff (m)</i>	<i>Page Number</i>
27	WWIS		lot 11 con 4 ON <i>Well ID:</i> 4907843	S/0.0	-11.19	126
28	WWIS		lot 11 con 4 ON <i>Well ID:</i> 4908194	S/0.0	-11.19	127
29	WWIS		lot 11 con 4 ON <i>Well ID:</i> 4908193	S/0.0	-11.49	131

Executive Summary: Site Report Summary - Surrounding Properties

Map Key	DB	Company/Site Name	Address	Dir/Dist (m)	Elev Diff (m)	Page Number
30	SPL	SHELL CANADA PRODUCTS LTD.	7800 KING STREET SERVICE STATION VAUGHAN CITY ON	ESE/9.4	-6.41	135
31	SPL	Unknown<UNOFFICIAL>	STORM DITCH AT KING ST AND GORE ROAD<UNOFFICIAL> Caledon ON	S/9.5	-11.40	136
32	SCT	PERMACON TORONTO INC	SE CORNER KING & HUNTER STN RD RR 3 STN MAIN BOLTON ON L7E 5R9	E/11.3	-7.40	136
32	SPL		Humber Station Road and King St Caledon ON	E/11.3	-7.40	136
33	BORE		ON	S/15.5	-10.40	137
34	WWIS		lot 13 con 4 ON Well ID: 4905116	W/15.9	7.60	138
35	WWIS		lot 12 con 3 ON Well ID: 4908534	SW/28.8	1.63	140
36	EHS		14025 Humber Station Road Caledon ON	E/31.1	-6.40	143
36	EHS		14025 Humber Station Road Bolton ON	E/31.1	-6.40	143
36	EHS		14025 Humber Station Rd Caledon ON L7E0Z9	E/31.1	-6.40	143
37	WWIS		lot 10 con 6 ON Well ID: 4906797	ESE/35.0	-6.30	144
38	BORE		ON	E/35.2	-6.40	145

Map Key	DB	Company/Site Name	Address	Dir/Dist (m)	Elev Diff (m)	Page Number
39	WWIS		lot 10 con 4 ON Well ID: 4907849	E/41.3	-6.67	145
40	WWIS		lot 11 con 3 ON Well ID: 4903854	S/41.6	-9.86	146
41	WWIS		lot 10 con 4 ON Well ID: 4906516	SSE/44.6	-11.29	149
42	WWIS		lot 11 con 5 ON Well ID: 4904011	E/44.7	-6.40	153
43	CA	GEORBON TRANSPORTATION SERVICES INC.	14091 HUMBER STA. RD., BOLTON CALEDON TOWN ON	E/48.4	-6.43	156
43	GEN	GEORBON TRANSPORTATION SERVICES INC.	14091 HUMBER STATION ROAD BOLTON ON L7E 5T1	E/48.4	-6.43	157
43	GEN	GEORBON TRANSPORTATION SERVICES INC.	P.O. BOX 10 14091 HUMBER STATION ROAD BOLTON ON L7E 5S1	E/48.4	-6.43	157
43	GEN	GEORBON TRANSPORTATION SERVICES INC.	P.O. BOX 10 14091 HUMBER STATION ROAD BOLTON ON L7E 0Z9	E/48.4	-6.43	157
43	GEN	GEORBON TRANSPORTATION SERVICES INC.	14091 HUMBER STATION ROAD BOLTON ON L7E 0Z9	E/48.4	-6.43	158
43	GEN	GEORBON TRANSPORTATION SERVICES INC.	14091 HUMBER STATION ROAD BOLTON ON L7E 0Z9	E/48.4	-6.43	158
43	GEN	GEORBON TRANSPORTATION SERVICES INC.	14091 HUMBER STATION ROAD BOLTON ON L7E 5T1	E/48.4	-6.43	159
43	GEN	GEORBON TRANSPORTATION SERVICES INC.	14091 HUMBER STATION ROAD BOLTON ON	E/48.4	-6.43	159

Map Key	DB	Company/Site Name	Address	Dir/Dist (m)	Elev Diff (m)	Page Number
43	GEN	GEORBON TRANSPORTATION SERVICES INC.	14091 HUMBER STATION ROAD BOLTON ON L7E 5S1	E/48.4	-6.43	160
43	GEN	GEORBON TRANSPORTATION SERVICES INC.	14091 HUMBER STATION ROAD BOLTON ON L7E 5S1	E/48.4	-6.43	160
43	GEN	GEORBON TRANSPORTATION SERVICES INC.	14091 HUMBER STATION ROAD BOLTON ON L7E 5S1	E/48.4	-6.43	161
43	GEN	CAVALIER TRANSPORTATION SERVICES INC.	14091 HUMBER STATION ROAD BOLTON ON L7E 5S1	E/48.4	-6.43	161
43	EHS		14091 Humber Station Rd Caledon ON L7E0Z9	E/48.4	-6.43	162
43	GEN	CAVALIER TRANSPORTATION SERVICES INC.	14091 HUMBER STATION ROAD BOLTON ON L7E 5S1	E/48.4	-6.43	162
44	WWIS		lot 11 con 3 ON Well ID: 4903995	SSW/49.4	-8.38	163
45	WWIS		lot 11 con 5 ON Well ID: 4907399	ENE/49.4	-6.40	166
46	WWIS		14098 GORE RD lot 11 con 3 Caledon ON Well ID: 7275497	SSW/51.9	-7.09	171
47	WWIS		lot 11 con 5 ON Well ID: 4900273	E/53.1	-7.40	180
48	WWIS		lot 10 con 4 ON Well ID: 4906470	E/58.5	-7.40	182
49	WWIS		lot 10 con 3 ON Well ID: 4908027	S/58.7	-11.22	186
50	WWIS		lot 12 con 3 ON Well ID: 4904998	WSW/58.7	3.64	191

Map Key	DB	Company/Site Name	Address	Dir/Dist (m)	Elev Diff (m)	Page Number
51	WWIS		ON Well ID: 7285847	ENE/60.9	-6.79	194
52	GEN	JC SANI CARE INC. 22-491	7865 KING STREET WEST BOLTON ON L7E 5S1	ESE/64.6	-6.81	194
52	GEN	JC SANI CARE INC.	7865 KING STREET WEST BOLTON ON L7E 5S1	ESE/64.6	-6.81	195
52	SPL	J. C. Mini Storage<UNOFFICIAL>	7865 King St. W, Bolton Caledon ON L7E 0T9	ESE/64.6	-6.81	195
52	GEN	JC Mini Storage Inc	7865 King St Bolton ON L7E 0B5	ESE/64.6	-6.81	196
53	WWIS		ON Well ID: 7320567	ENE/74.2	-7.40	196
54	GEN	Axim Concrete Technologies (Canada) Inc	13975 Humber Station Road Bolton ON	E/75.5	-7.40	197
54	EHS		13975 Humber Station Rd Bolton ON	E/75.5	-7.40	197
54	GEN	Axim Concrete Technologies (Canada) Inc	13975 Humber Station Road Bolton ON	E/75.5	-7.40	197
54	GEN	Axim Concrete Technologies (Canada) Inc	13975 Humber Station Road Bolton ON	E/75.5	-7.40	197
54	GEN	James Dick Construction Ltd	13975 Humber Staion Rd. Bolton ON	E/75.5	-7.40	198
54	GEN	Axim Concrete Technologies (Canada) Inc	13975 Humber Station Road Bolton ON	E/75.5	-7.40	198
54	GEN	James Dick Construction Ltd	13975 Humber Staion Rd. Bolton ON	E/75.5	-7.40	198

Map Key	DB	Company/Site Name	Address	Dir/Dist (m)	Elev Diff (m)	Page Number
54	EBR	Lafarge Canada Inc.	13975 Humber Station Road Caledon, Regional Municipality of Peel L7E 0Y4 TOWN OF CALEDON ON	E/75.5	-7.40	198
54	ECA	Lafarge Canada Inc.	13975 Humber Station Rd Caledon ON L4V 1S7	E/75.5	-7.40	199
54	GEN	Allmix Concrete Inc.	13975 Humber Station Rd Bolton ON L7E0Y4	E/75.5	-7.40	199
54	GEN	Allmix Concrete Inc.	13975 Humber Station Rd Bolton ON L7E0Y4	E/75.5	-7.40	199
55	WWIS		lot 11 con 5 ON Well ID: 4908538	E/78.0	-7.40	200
56	EHS		13970 Humber Station Road Bolton ON	E/80.8	-7.40	204
57	WWIS		lot 11 con 3 ON Well ID: 4910318	SSW/82.5	-9.36	204
58	WWIS		lot 10 con 4 ON Well ID: 4907295	SSE/84.3	-12.40	209
59	GEN	Hydro One Networks Inc.	MacVile Distribution Station 13973 Humber Station Road Caledon ON L7E 0Y4	E/90.5	-7.40	213
60	WWIS		13975 HUMBER STATTON RD lot 10 con 5 BOLTON ON Well ID: 7220334	E/90.6	-7.40	213
61	WWIS		lot 12 con 3 ON Well ID: 4908650	WSW/92.4	2.55	216
62	WWIS		lot 13 con 4 ON Well ID: 4907094	NNW/96.0	-2.40	220
63	GEN	EQUIPMENT NORTH INC.	13970 HUMBER STATION ROAD BOLTON ON L7E 5R9	E/98.8	-7.40	224

Map Key	DB	Company/Site Name	Address	Dir/Dist (m)	Elev Diff (m)	Page Number
64	WWIS		lot 11 con 3 ON Well ID: 4904393	SSW/100.1	-7.40	225
65	WWIS		lot 10 con 5 ON Well ID: 4908519	E/100.5	-7.53	228
66	WWIS		lot 10 con 4 ON Well ID: 4907881	SE/105.2	-9.21	232
67	WWIS		lot 12 con 3 ON Well ID: 4900143	WSW/105.6	2.58	233
68	WWIS		lot 12 con 3 ON Well ID: 4905851	SW/107.6	-1.36	236
69	WWIS		13930 HUMBER STATION ROAD lot 10 con 4 BOLTON ON Well ID: 7292729	ESE/108.9	-8.40	239
69	WWIS		13930 HUMBER STATION ROAD lot 10 con 4 BOLTON ON Well ID: 7292795	ESE/108.9	-8.40	241
70	EHS		13975 Humber Station Road Bolton ON	E/109.7	-7.84	244
71	EHS		13975 Humber Station Rd Caledon ON L7E0Y4	E/109.8	-7.84	244
72	EHS		7865 King Street West Caledon ON L7E	ESE/121.7	-8.35	244
73	WWIS		lot 10 con 4 ON Well ID: 4906643	E/148.4	-7.64	245
74	NPRI	JAN WOODLANDS INC.	13930 HUMBER STATION ROAD SOUTH NOT AVAILABLE CALEDON ON L7E0Y4	ESE/161.1	-9.21	248

Map Key	DB	Company/Site Name	Address	Dir/Dist (m)	Elev Diff (m)	Page Number
<u>75</u>	WWIS		lot 13 con 4 ON Well ID: 4904395	WNW/171.4	2.60	<u>249</u>
<u>76</u>	WWIS		lot 13 con 4 ON Well ID: 4904847	W/200.1	6.34	<u>252</u>
<u>77</u>	SCT	COVENTRY FOREST PRODUCTS LTD.	13930 Humber Station Rd Bolton ON L7E 5R9	E/201.9	-8.40	<u>255</u>
<u>77</u>	NPRI	COVENTRY FOREST PRODUCTS INC.	13930 HUMBER STATION ROAD SOUTH NOT AVAILABLE CALEDON ON L7E0Y4	E/201.9	-8.40	<u>255</u>
<u>77</u>	NPRI	COVENTRY FOREST PRODUCTS INC.	13930 HUMBER STATION ROAD SOUTH NOT AVAILABLE CALEDON ON L7E0Y4	E/201.9	-8.40	<u>256</u>
<u>77</u>	NPRI	COVENTRY FOREST PRODUCTS INC.	13930 HUMBER STATION ROAD SOUTH NOT AVAILABLE CALEDON ON L7E0Y4	E/201.9	-8.40	<u>257</u>
<u>77</u>	NPRI	COVENTRY FOREST PRODUCTS INC.	13930 HUMBER STATION ROAD SOUTH NOT AVAILABLE CALEDON ON L7E0Y4	E/201.9	-8.40	<u>257</u>
<u>77</u>	NPRI	COVENTRY FOREST PRODUCTS INC.	13930 HUMBER STATION ROAD SOUTH NOT AVAILABLE CALEDON ON L7E0Y4	E/201.9	-8.40	<u>258</u>
<u>77</u>	GEN	COVENTRY FOREST PRODUCTS INC.	PART EAST 1/2 LOT 10, CON 4, ALBION TWP C/O R.R. #3 BOLTON ON L7E 5R9	E/201.9	-8.40	<u>260</u>
<u>77</u>	GEN	COVENTRY FOREST PRODUCTS INC.	PART EAST 1/2 LOT 10, CON 4, ALBION TWP. ON L7E 5R9	E/201.9	-8.40	<u>260</u>
<u>77</u>	GEN	COVENTRY FOREST PRODUCTS INC. 08-882	PART EAST 1/2 LOT 10, CON 4, ALBION TWP C/O R.R. #3 BOLTON ON L7E 5R9	E/201.9	-8.40	<u>260</u>
<u>77</u>	GEN	COVENTRY FOREST PRODUCTS INC.	13930 HUMBER STATION ROAD BOLTON ON L7E 5R9	E/201.9	-8.40	<u>261</u>
<u>77</u>	NPRI	COVENTRY FOREST PRODUCTS INC.	13930 HUMBER STATION ROAD NOT AVAILABLE	E/201.9	-8.40	<u>261</u>

Map Key	DB	Company/Site Name	Address	Dir/Dist (m)	Elev Diff (m)	Page Number
			BOLTON ON L7E 5R9			
<u>77</u>	GEN	Brite Manufacturing Inc.	13930 HUMBER STATION ROAD BOLTON ON	E/201.9	-8.40	<u>262</u>
<u>77</u>	SCT	Brite Manufacturing Inc.	13930 Humber Station Rd Bolton ON L7E 0Y4	E/201.9	-8.40	<u>262</u>
<u>77</u>	NPRI	BRITE MANUFACTURING INC.	13930 HUMBER STATION ROAD SOUTH NOT AVAILABLE CALEDON ON L7E0Y4	E/201.9	-8.40	<u>262</u>
<u>77</u>	GEN	Brite Manufacturing Inc.	13930 Humber Station Road Bolton ON L7E 0Y4	E/201.9	-8.40	<u>263</u>
<u>77</u>	NPRI	BRITE MANUFACTURING INC.	13930 HUMBER STATION ROAD SOUTH NOT AVAILABLE CALEDON ON L7E0Y4	E/201.9	-8.40	<u>263</u>
<u>77</u>	NPRI	BRITE MANUFACTURING INC.	13930 HUMBER STATION ROAD SOUTH NOT AVAILABLE CALEDON ON L7E0Y4	E/201.9	-8.40	<u>264</u>
<u>77</u>	EBR	Brite Manufacturing Inc.	13930 Humber Station Rd Caledon Ontario L7E 0Y4 Caledon ON	E/201.9	-8.40	<u>265</u>
<u>77</u>	NPRI	BRITE MANUFACTURING INC.	13930 HUMBER STATION ROAD SOUTH NOT AVAILABLE CALEDON ON L7E0Y4	E/201.9	-8.40	<u>265</u>
<u>77</u>	GEN	Jan Woodlands (2001) Inc.	13930 Humber Station Road Bolton ON L7E 0Y4	E/201.9	-8.40	<u>266</u>
<u>77</u>	NPRI	BRITE MANUFACTURING INC.	13930 HUMBER STATION ROAD SOUTH NOT AVAILABLE CALEDON ON L7E0Y4	E/201.9	-8.40	<u>266</u>
<u>77</u>	EBR	Jan Woodlands (2001) Inc.	13930 Humber Station Road Caledon, Regional Municipality of Peel, L7E 0Y4 TOWN OF CALEDON ON	E/201.9	-8.40	<u>267</u>

Map Key	DB	Company/Site Name	Address	Dir/Dist (m)	Elev Diff (m)	Page Number
<u>77</u>	NPRI	JAN WOODLANDS INC.	13930 HUMBER STATION ROAD SOUTH NOT AVAILABLE CALEDON ON L7E0Y4	E/201.9	-8.40	<u>267</u>
<u>77</u>	GEN	Jan Woodlands (2001) Inc.	13930 Humber Station Road Bolton ON L7E 0Y4	E/201.9	-8.40	<u>268</u>
<u>77</u>	GEN	Jan Woodlands (2001) Inc.	13930 Humber Station Road Bolton ON L7E 0Y4	E/201.9	-8.40	<u>268</u>
<u>77</u>	GEN	Jan Woodlands (2001) Inc.	13930 Humber Station Road Bolton ON L7E 0Y4	E/201.9	-8.40	<u>269</u>
<u>77</u>	GEN	Jan Woodlands (2001) Inc.	13930 Humber Station Road Bolton ON L7E 0Y4	E/201.9	-8.40	<u>269</u>
<u>77</u>	GEN	Jan Woodlands (2001) Inc.	13930 Humber Station Road Bolton ON	E/201.9	-8.40	<u>269</u>
<u>77</u>	GEN	Lebel Goodfellow Treating Inc.	13930 Humber Station Road Bolton ON L7E 0Y4	E/201.9	-8.40	<u>270</u>
<u>77</u>	GEN	Jan Woodlands (2001) Inc.	13930 Humber Station Road Bolton ON L7E 0Y4	E/201.9	-8.40	<u>270</u>
<u>77</u>	GEN	2448879 Ontario Inc.	13930 Humber Station Rd Bolton ON L7A 1L5	E/201.9	-8.40	<u>271</u>
<u>77</u>	GEN	Lebel Goodfellow Treating Inc. Treating Division	13930 Humber Station Road Bolton ON L7E 0Y4	E/201.9	-8.40	<u>271</u>
<u>77</u>	GEN	Lebel Goodfellow Treating Inc.	13930 Humber Station Road Bolton ON L7E 0Y4	E/201.9	-8.40	<u>271</u>
<u>77</u>	ECA	Jan Woodlands (2001) Inc.	13930 Humber Station Rd Caledon ON L7E 0Y4	E/201.9	-8.40	<u>272</u>
<u>77</u>	EHS		13930 Humber Station Road Bolton ON L7E 0Y4	E/201.9	-8.40	<u>272</u>

Map Key	DB	Company/Site Name	Address	Dir/Dist (m)	Elev Diff (m)	Page Number
77	GEN	2448879 Ontario Inc.	13930 Humber Station Rd Bolton ON L7E 0Y4	E/201.9	-8.40	272
78	WWIS		lot 10 con 4 ON Well ID: 4904719	SE/204.9	-12.01	273
79	EHS		7675 King Street Bolton ON L7E 0W8	SE/211.0	-12.42	276
80	WWIS		1 BETOMAT COURT Caledon ON Well ID: 7172136	E/218.8	-9.58	276
81	SCT	Ontario Hardwood Products Ltd.	8068 King St Bolton ON L7E 0T8	E/227.7	-7.40	279
82	WWIS		1 BETOMAT COURT Caledon ON Well ID: 7172137	E/228.1	-10.36	279
83	WWIS		13930 HUMBER STATION ROAD lot 10 con 4 BOLTON ON Well ID: 7292728	E/232.6	-8.95	282
84	WWIS		lot 10 con 5 ON Well ID: 4908422	E/233.8	-10.36	285
85	RST	CALEDON PROPANE	1 BETOMAT CRT BOLTON ON L7E 2V9	E/249.7	-11.09	289
85	EHS		1 Betomat Crt. Bolton ON L7E 2V9	E/249.7	-11.09	289
85	EBR	Caledon Propane Inc.	1 Betomat Court Caledon Ontario L7E 2V9 Caledon ON	E/249.7	-11.09	289
85	SPL		1 Betomat Court, Bolton Caledon ON L7E 2V9	E/249.7	-11.09	290
85	CA	Caledon Propane Inc.	1 Betomat Court Caledon ON	E/249.7	-11.09	290

Map Key	DB	Company/Site Name	Address	Dir/Dist (m)	Elev Diff (m)	Page Number
<u>85</u>	HINC		1 BETOMAT COURT BOLTON ON L7E 2V9	E/249.7	-11.09	<u>291</u>
<u>85</u>	GEN	CALEDON PROPANE INC.	1 BETOMAT COURT BOLTON ON L7E 2V9	E/249.7	-11.09	<u>291</u>
<u>85</u>	EHS		1 BETOMAT CT CALEDON ON	E/249.7	-11.09	<u>291</u>
<u>85</u>	RST	CALEDON PROPANE	1 BETOMAT CRT BOLTON ON L7E2V9	E/249.7	-11.09	<u>291</u>
<u>85</u>	EHS		1 Betomat Crt Caledon ON L7E2V9	E/249.7	-11.09	<u>292</u>
<u>85</u>	ECA	Caledon Propane Inc.	1 Betomat Court Caledon ON L7E 2V9	E/249.7	-11.09	<u>292</u>
<u>85</u>	RST	SUPERIOR PROPANE	1 BETOMAT CRT BOLTON ON L7E2V9	E/249.7	-11.09	<u>292</u>
<u>85</u>	SPL		1 Betomat Court, Bolton Caledon ON	E/249.7	-11.09	<u>292</u>
<u>85</u>	SPL	Superior Propane	1 Betomat Crt Caledon ON L7E 2V9	E/249.7	-11.09	<u>293</u>
<u>86</u>	ECA	Banas Stones Inc.	From 8144 King Street to Tarquini Crescent, Bolton Caledon ON L7E 1K6	ENE/249.9	-10.37	<u>293</u>
<u>87</u>	PES	MAPLE FARM SUPPLY LTD	8112 KING STREET, R.R. #5 370 BOLTON ON L7E 5S1	ENE/249.9	-9.07	<u>294</u>
<u>87</u>	PES	MAPLE FARM SUPPLY LIMITED (C#88150)	BOLTON ON L0P 1A0	ENE/249.9	-9.07	<u>294</u>
<u>87</u>	SCT	MAPLE FARM SUPPLY LTD	8112 KING ST W BOLTON ON L7E	ENE/249.9	-9.07	<u>294</u>

Map Key	DB	Company/Site Name	Address	Dir/Dist (m)	Elev Diff (m)	Page Number
87	SCT	MAPLE FARM SUPPLY LTD.	8112 King St W Bolton ON L7E	ENE/249.9	-9.07	295
87	PES	MAPLE FARM SUPPLY LIMITED (C#98587)	PO BOX 370 BOLTON ON L0P 1A0	ENE/249.9	-9.07	295
87	PES	ALLIANCE AGRI-TURF INC.	8112 KING ST, R R 5 BOLTON ON L7E5T3	ENE/249.9	-9.07	295
87	GEN	MAPLE FARM SUPPLY LTD.	10 SIDE ROAD CONC. 5 LOT 11 BOLTON ON L7E 5T3	ENE/249.9	-9.07	296
87	GEN	MAPLE FARM SUPPLY LTD. 26-704	10 SIDE ROAD, CONC 5 LOT 11 BOX 370 BOLTON ON L7E 5T3	ENE/249.9	-9.07	296
87	GEN	MAPLE FARM SUPPLY LIMITED	10 SIDE ROAD CONCESSION 5, LOT 11 BOLTON ON L7E 5T3	ENE/249.9	-9.07	296
87	GEN	MAPLE FARM SUPPLY	8112 KING ROAD WEST BOLTON ON L7E 5T3	ENE/249.9	-9.07	296
87	GEN	Maple Farm Supply	8112 King Street West Bolton ON L7E 5T3	ENE/249.9	-9.07	297
87	SCT	Maple Farm Supply Ltd.	8112 King St Bolton ON L7E 0T8	ENE/249.9	-9.07	297
87	PES	MAPLE FARM SUPPLY LTD. ANDREW HARPER & IAN SPONAGLE	8112 KING ST, R R 5 BOX 370 BOLTON ON L7E 0T8	ENE/249.9	-9.07	297
87	PES	MAPLE FARM SUPPLY LTD.	8112 KING ST, R R 5 BOLTON ON L7E 0T8	ENE/249.9	-9.07	298
87	PES	MAPLE FARM SUPPLY LIMITED (V 15479 - 03/2008)	BOX 370, 8112 KING RD W BOLTON ON L7E 0T8	ENE/249.9	-9.07	298
87	PES	MAPLE FARM SUPPLY LTD.	8112 KING ST, R R 5, BOX 370 BOLTON ON L7E 0T8	ENE/249.9	-9.07	299

Map Key	DB	Company/Site Name	Address	Dir/Dist (m)	Elev Diff (m)	Page Number
<u>87</u>	EHS		PO BOX 370 8112 King Road W Bolton ON L7E 0T8	ENE/249.9	-9.07	<u>299</u>
<u>87</u>	PES	MAPLE FARM SUPPLY LIMITED (V 15479 - 03/2008)	BOX 370, 8112 KING RD W BOLTON ON L7E 0T8	ENE/249.9	-9.07	<u>299</u>
<u>87</u>	PES	ALLIANCE AGRI-TURF INC.	8112 KING ST, R R 5 BOLTON ON L7E 0T8	ENE/249.9	-9.07	<u>300</u>
<u>87</u>	GEN	Maple Farm Supply	8112 King Street West Bolton ON	ENE/249.9	-9.07	<u>300</u>
<u>87</u>	PES	ALLIANCE AGRI - TURF INC.	BOX 370, 8112 KING RD W BOLTON ON L7E 5T3	ENE/249.9	-9.07	<u>300</u>
<u>87</u>	GEN	Alliance Agri-Turf Inc.	8112 King Street West Bolton ON	ENE/249.9	-9.07	<u>301</u>
<u>87</u>	GEN	Alliance Agri-Turf Inc.	8112 King Street West Bolton ON	ENE/249.9	-9.07	<u>301</u>
<u>87</u>	GEN	Alliance Agri-Turf Inc.	8112 KING Street WEST BOLTON ON L7E 5T3	ENE/249.9	-9.07	<u>301</u>
<u>87</u>	GEN	Alliance Agri-Turf Inc.	8112 KING Street WEST BOLTON ON L7E 5T3	ENE/249.9	-9.07	<u>301</u>
<u>87</u>	GEN	Alliance Agri-Turf Inc.	8112 KING Street WEST BOLTON ON	ENE/249.9	-9.07	<u>302</u>
<u>87</u>	NPRI	ALLIANCE AGRI-TURF LTD.	8112 ROUTE KING CHEMIN OUEST NOT AVAILABLE BOLTON ON L7E 5T3	ENE/249.9	-9.07	<u>302</u>
<u>87</u>	PES	ALLIANCE AGRI-TURF INC.	8112 KING ST, R R 5 BOLTON ON L7E5T3	ENE/249.9	-9.07	<u>303</u>
<u>87</u>	GEN	Alliance Agri-Turf Inc.	8112 KING Street WEST BOLTON ON L7E 5T3	ENE/249.9	-9.07	<u>303</u>

<i>Map Key</i>	<i>DB</i>	<i>Company/Site Name</i>	<i>Address</i>	<i>Dir/Dist (m)</i>	<i>Elev Diff (m)</i>	<i>Page Number</i>
<u>87</u>	PES	ALLIANCE AGRI-TURF INC.	8112 KING ST, R R 5 BOLTON ON L7E5T3	ENE/249.9	-9.07	<u>304</u>
<u>87</u>	PES	ALLIANCE AGRI-TURF INC.	8112 KING ST, R R 5 BOLTON ON L7E5T3	ENE/249.9	-9.07	<u>304</u>
<u>87</u>	PES	ALLIANCE AGRI-TURF INC.	8112 KING ST, R R 5 BOLTON ON L7E5T3	ENE/249.9	-9.07	<u>304</u>
<u>87</u>	GEN	Alliance Agri-Turf Inc.	8112 KING Street WEST BOLTON ON L7E 5T3	ENE/249.9	-9.07	<u>305</u>

Executive Summary: Summary By Data Source

BORE - Borehole

A search of the BORE database, dated 1875-Jul 2018 has found that there are 4 BORE site(s) within approximately 0.25 kilometers of the project property.

<u>Site</u>	<u>Address</u>	<u>Distance (m)</u>	<u>Map Key</u>
	ON	0.0	<u>19</u>
	ON	0.0	<u>24</u>
	ON	15.5	<u>33</u>
	ON	35.2	<u>38</u>

CA - Certificates of Approval

A search of the CA database, dated 1985-Oct 30, 2011* has found that there are 2 CA site(s) within approximately 0.25 kilometers of the project property.

<u>Site</u>	<u>Address</u>	<u>Distance (m)</u>	<u>Map Key</u>
GEORBON TRANSPORTATION SERVICES INC.	14091 HUMBER STA. RD., BOLTON CALEDON TOWN ON	48.4	<u>43</u>
Caledon Propane Inc.	1 Betomat Court Caledon ON	249.7	<u>85</u>

CFOT - Commercial Fuel Oil Tanks

A search of the CFOT database, dated Jul 31, 2020 has found that there are 1 CFOT site(s) within approximately 0.25 kilometers of the project property.

<u>Site</u>	<u>Address</u>	<u>Distance (m)</u>	<u>Map Key</u>
CARLO LANDOLFI	14196 HUMBER STATION RD BOLTON L7E 5S1 ON CA ON	0.0	<u>3</u>

EBR - Environmental Registry

A search of the EBR database, dated 1994-Jul 31, 2020 has found that there are 4 EBR site(s) within approximately 0.25 kilometers of the project property.

<u>Site</u>	<u>Address</u>	<u>Distance (m)</u>	<u>Map Key</u>
Lafarge Canada Inc.	13975 Humber Station Road Caledon, Regional Municipality of Peel L7E 0Y4 TOWN OF CALEDON ON	75.5	<u>54</u>
Brite Manufacturing Inc.	13930 Humber Station Rd Caledon Ontario L7E 0Y4 Caledon ON	201.9	<u>77</u>
Jan Woodlands (2001) Inc.	13930 Humber Station Road Caledon, Regional Municipality of Peel, L7E 0Y4 TOWN OF CALEDON ON	201.9	<u>77</u>
Caledon Propane Inc.	1 Betomat Court Caledon Ontario L7E 2V9 Caledon ON	249.7	<u>85</u>

ECA - Environmental Compliance Approval

A search of the ECA database, dated Oct 2011-Aug 31, 2020 has found that there are 4 ECA site(s) within approximately 0.25 kilometers of the project property.

<u>Site</u>	<u>Address</u>	<u>Distance (m)</u>	<u>Map Key</u>
Lafarge Canada Inc.	13975 Humber Station Rd Caledon ON L4V 1S7	75.5	<u>54</u>
Jan Woodlands (2001) Inc.	13930 Humber Station Rd Caledon ON L7E 0Y4	201.9	<u>77</u>
Caledon Propane Inc.	1 Betomat Court Caledon ON L7E 2V9	249.7	<u>85</u>

<u>Site</u>	<u>Address</u>	<u>Distance (m)</u>	<u>Map Key</u>
Banas Stones Inc.	From 8144 King Street to Tarquini Crescent, Bolton Caledon ON L7E 1K6	249.9	86

EHS - ERIS Historical Searches

A search of the EHS database, dated 1999-Jul 31, 2020 has found that there are 16 EHS site(s) within approximately 0.25 kilometers of the project property.

<u>Site</u>	<u>Address</u>	<u>Distance (m)</u>	<u>Map Key</u>
	Airport Rd Caledon ON	0.0	17
	14025 Humber Station Rd Caledon ON L7E0Z9	31.1	36
	14025 Humber Station Road Bolton ON	31.1	36
	14025 Humber Station Road Caledon ON	31.1	36
	14091 Humber Station Rd Caledon ON L7E0Z9	48.4	43
	13975 Humber Station Rd Bolton ON	75.5	54
	13970 Humber Station Road Bolton ON	80.8	56
	13975 Humber Station Road Bolton ON	109.7	70

<u>Site</u>	<u>Address</u>	<u>Distance (m)</u>	<u>Map Key</u>
	13975 Humber Station Rd Caledon ON L7E0Y4	109.8	<u>71</u>
	7865 King Street West Caledon ON L7E	121.7	<u>72</u>
	13930 Humber Station Road Bolton ON L7E 0Y4	201.9	<u>77</u>
	7675 King Street Bolton ON L7E 0W8	211.0	<u>79</u>
	1 Betomat Crt Caledon ON L7E2V9	249.7	<u>85</u>
	1 BETOMAT CT CALEDON ON	249.7	<u>85</u>
	1 Betomat Crt. Bolton ON L7E 2V9	249.7	<u>85</u>
	PO BOX 370 8112 King Road W Bolton ON L7E 0T8	249.9	<u>87</u>

FST - Fuel Storage Tank

A search of the FST database, dated Jul 31, 2020 has found that there are 1 FST site(s) within approximately 0.25 kilometers of the project property.

<u>Site</u>	<u>Address</u>	<u>Distance (m)</u>	<u>Map Key</u>
CARLO LANDOLFI	14196 HUMBER STATION RD BOLTON L7E 5S1 ON CA ON	0.0	<u>3</u>

GEN - Ontario Regulation 347 Waste Generators Summary

A search of the GEN database, dated 1986-Apr 30, 2020 has found that there are 58 GEN site(s) within approximately 0.25 kilometers of the project property.

<u>Site</u>	<u>Address</u>	<u>Distance (m)</u>	<u>Map Key</u>
Pat Watson	14275 Gore Road Caledon ON	0.0	<u>20</u>
GEORBON TRANSPORTATION SERVICES INC.	14091 HUMBER STATION ROAD BOLTON ON L7E 5T1	48.4	<u>43</u>
GEORBON TRANSPORTATION SERVICES INC.	P.O. BOX 10 14091 HUMBER STATION ROAD BOLTON ON L7E 5S1	48.4	<u>43</u>
GEORBON TRANSPORTATION SERVICES INC.	P.O. BOX 10 14091 HUMBER STATION ROAD BOLTON ON L7E 0Z9	48.4	<u>43</u>
GEORBON TRANSPORTATION SERVICES INC.	14091 HUMBER STATION ROAD BOLTON ON L7E 0Z9	48.4	<u>43</u>
GEORBON TRANSPORTATION SERVICES INC.	14091 HUMBER STATION ROAD BOLTON ON L7E 0Z9	48.4	<u>43</u>
GEORBON TRANSPORTATION SERVICES INC.	14091 HUMBER STATION ROAD BOLTON ON L7E 5T1	48.4	<u>43</u>
GEORBON TRANSPORTATION SERVICES INC.	14091 HUMBER STATION ROAD BOLTON ON	48.4	<u>43</u>
GEORBON TRANSPORTATION SERVICES INC.	14091 HUMBER STATION ROAD BOLTON ON L7E 5S1	48.4	<u>43</u>
GEORBON TRANSPORTATION SERVICES INC.	14091 HUMBER STATION ROAD BOLTON ON L7E 5S1	48.4	<u>43</u>
GEORBON TRANSPORTATION SERVICES INC.	14091 HUMBER STATION ROAD BOLTON ON L7E 5S1	48.4	<u>43</u>

<u>Site</u>	<u>Address</u>	<u>Distance (m)</u>	<u>Map Key</u>
CAVALIER TRANSPORTATION SERVICES INC.	14091 HUMBER STATION ROAD BOLTON ON L7E 5S1	48.4	<u>43</u>
CAVALIER TRANSPORTATION SERVICES INC.	14091 HUMBER STATION ROAD BOLTON ON L7E 5S1	48.4	<u>43</u>
JC Mini Storage Inc	7865 King St Bolton ON L7E 0B5	64.6	<u>52</u>
JC SANI CARE INC. 22-491	7865 KING STREET WEST BOLTON ON L7E 5S1	64.6	<u>52</u>
JC SANI CARE INC.	7865 KING STREET WEST BOLTON ON L7E 5S1	64.6	<u>52</u>
Axim Concrete Technologies (Canada) Inc	13975 Humber Station Road Bolton ON	75.5	<u>54</u>
Axim Concrete Technologies (Canada) Inc	13975 Humber Station Road Bolton ON	75.5	<u>54</u>
Axim Concrete Technologies (Canada) Inc	13975 Humber Station Road Bolton ON	75.5	<u>54</u>
James Dick Construction Ltd	13975 Humber Staion Rd. Bolton ON	75.5	<u>54</u>
Axim Concrete Technologies (Canada) Inc	13975 Humber Station Road Bolton ON	75.5	<u>54</u>
James Dick Construction Ltd	13975 Humber Staion Rd. Bolton ON	75.5	<u>54</u>
Allmix Concrete Inc.	13975 Humber Station Rd Bolton ON L7E0Y4	75.5	<u>54</u>

<u>Site</u>	<u>Address</u>	<u>Distance (m)</u>	<u>Map Key</u>
Allmix Concrete Inc.	13975 Humber Station Rd Bolton ON L7E0Y4	75.5	<u>54</u>
Hydro One Networks Inc.	MacVile Distribution Station 13973 Humber Station Road Caledon ON L7E 0Y4	90.5	<u>59</u>
EQUIPMENT NORTH INC.	13970 HUMBER STATION ROAD BOLTON ON L7E 5R9	98.8	<u>63</u>
Jan Woodlands (2001) Inc.	13930 Humber Station Road Bolton ON L7E 0Y4	201.9	<u>77</u>
Jan Woodlands (2001) Inc.	13930 Humber Station Road Bolton ON L7E 0Y4	201.9	<u>77</u>
Jan Woodlands (2001) Inc.	13930 Humber Station Road Bolton ON L7E 0Y4	201.9	<u>77</u>
Jan Woodlands (2001) Inc.	13930 Humber Station Road Bolton ON L7E 0Y4	201.9	<u>77</u>
Jan Woodlands (2001) Inc.	13930 Humber Station Road Bolton ON	201.9	<u>77</u>
Lebel Goodfellow Treating Inc.	13930 Humber Station Road Bolton ON L7E 0Y4	201.9	<u>77</u>
Jan Woodlands (2001) Inc.	13930 Humber Station Road Bolton ON L7E 0Y4	201.9	<u>77</u>
2448879 Ontario Inc.	13930 Humber Station Rd Bolton ON L7A 1L5	201.9	<u>77</u>

<u>Site</u>	<u>Address</u>	<u>Distance (m)</u>	<u>Map Key</u>
Lebel Goodfellow Treating Inc. Treating Division	13930 Humber Station Road Bolton ON L7E 0Y4	201.9	<u>77</u>
Lebel Goodfellow Treating Inc.	13930 Humber Station Road Bolton ON L7E 0Y4	201.9	<u>77</u>
2448879 Ontario Inc.	13930 Humber Station Rd Bolton ON L7E 0Y4	201.9	<u>77</u>
COVENTRY FOREST PRODUCTS INC.	PART EAST 1/2 LOT 10, CON 4, ALBION TWP C/O R.R. #3 BOLTON ON L7E 5R9	201.9	<u>77</u>
COVENTRY FOREST PRODUCTS INC.	PART EAST 1/2 LOT 10, CON 4, ALBION TWP. ON L7E 5R9	201.9	<u>77</u>
COVENTRY FOREST PRODUCTS INC. 08-882	PART EAST 1/2 LOT 10, CON 4, ALBION TWP C/O R.R. #3 BOLTON ON L7E 5R9	201.9	<u>77</u>
COVENTRY FOREST PRODUCTS INC.	13930 HUMBER STATION ROAD BOLTON ON L7E 5R9	201.9	<u>77</u>
Brite Manufacturing Inc.	13930 HUMBER STATION ROAD BOLTON ON	201.9	<u>77</u>
Brite Manufacturing Inc.	13930 Humber Station Road Bolton ON L7E 0Y4	201.9	<u>77</u>
Jan Woodlands (2001) Inc.	13930 Humber Station Road Bolton ON L7E 0Y4	201.9	<u>77</u>
CALEDON PROPANE INC.	1 BETOMAT COURT BOLTON ON L7E 2V9	249.7	<u>85</u>
MAPLE FARM SUPPLY LTD.	10 SIDE ROAD CONC. 5 LOT 11 BOLTON ON L7E 5T3	249.9	<u>87</u>

<u>Site</u>	<u>Address</u>	<u>Distance (m)</u>	<u>Map Key</u>
MAPLE FARM SUPPLY LTD. 26-704	10 SIDE ROAD, CONC 5 LOT 11 BOX 370 BOLTON ON L7E 5T3	249.9	<u>87</u>
MAPLE FARM SUPPLY LIMITED	10 SIDE ROAD CONCESSION 5, LOT 11 BOLTON ON L7E 5T3	249.9	<u>87</u>
MAPLE FARM SUPPLY	8112 KING ROAD WEST BOLTON ON L7E 5T3	249.9	<u>87</u>
Maple Farm Supply	8112 King Street West Bolton ON L7E 5T3	249.9	<u>87</u>
Alliance Agri-Turf Inc.	8112 King Street West Bolton ON	249.9	<u>87</u>
Alliance Agri-Turf Inc.	8112 King Street West Bolton ON	249.9	<u>87</u>
Alliance Agri-Turf Inc.	8112 KING Street WEST BOLTON ON L7E 5T3	249.9	<u>87</u>
Alliance Agri-Turf Inc.	8112 KING Street WEST BOLTON ON L7E 5T3	249.9	<u>87</u>
Alliance Agri-Turf Inc.	8112 KING Street WEST BOLTON ON	249.9	<u>87</u>
Alliance Agri-Turf Inc.	8112 KING Street WEST BOLTON ON L7E 5T3	249.9	<u>87</u>
Maple Farm Supply	8112 King Street West Bolton ON	249.9	<u>87</u>

<u>Site</u>	<u>Address</u>	<u>Distance (m)</u>	<u>Map Key</u>
Alliance Agri-Turf Inc.	8112 KING Street WEST BOLTON ON L7E 5T3	249.9	<u>87</u>

HINC - TSSA Historic Incidents

A search of the HINC database, dated 2006-June 2009* has found that there are 1 HINC site(s) within approximately 0.25 kilometers of the project property.

<u>Site</u>	<u>Address</u>	<u>Distance (m)</u>	<u>Map Key</u>
	1 BETOMAT COURT BOLTON ON L7E 2V9	249.7	<u>85</u>

NPRI - National Pollutant Release Inventory

A search of the NPRI database, dated 1993-May 2017 has found that there are 14 NPRI site(s) within approximately 0.25 kilometers of the project property.

<u>Site</u>	<u>Address</u>	<u>Distance (m)</u>	<u>Map Key</u>
JAN WOODLANDS INC.	13930 HUMBER STATION ROAD SOUTH NOT AVAILABLE CALEDON ON L7E0Y4	161.1	<u>74</u>
COVENTRY FOREST PRODUCTS INC.	13930 HUMBER STATION ROAD SOUTH NOT AVAILABLE CALEDON ON L7E0Y4	201.9	<u>77</u>
COVENTRY FOREST PRODUCTS INC.	13930 HUMBER STATION ROAD SOUTH NOT AVAILABLE CALEDON ON L7E0Y4	201.9	<u>77</u>
COVENTRY FOREST PRODUCTS INC.	13930 HUMBER STATION ROAD SOUTH NOT AVAILABLE CALEDON ON L7E0Y4	201.9	<u>77</u>
COVENTRY FOREST PRODUCTS INC.	13930 HUMBER STATION ROAD SOUTH NOT AVAILABLE CALEDON ON L7E0Y4	201.9	<u>77</u>
JAN WOODLANDS INC.	13930 HUMBER STATION ROAD SOUTH NOT AVAILABLE CALEDON ON L7E0Y4	201.9	<u>77</u>

<u>Site</u>	<u>Address</u>	<u>Distance (m)</u>	<u>Map Key</u>
COVENTRY FOREST PRODUCTS INC.	13930 HUMBER STATION ROAD NOT AVAILABLE BOLTON ON L7E 5R9	201.9	<u>77</u>
BRITE MANUFACTURING INC.	13930 HUMBER STATION ROAD SOUTH NOT AVAILABLE CALEDON ON L7E0Y4	201.9	<u>77</u>
BRITE MANUFACTURING INC.	13930 HUMBER STATION ROAD SOUTH NOT AVAILABLE CALEDON ON L7E0Y4	201.9	<u>77</u>
BRITE MANUFACTURING INC.	13930 HUMBER STATION ROAD SOUTH NOT AVAILABLE CALEDON ON L7E0Y4	201.9	<u>77</u>
BRITE MANUFACTURING INC.	13930 HUMBER STATION ROAD SOUTH NOT AVAILABLE CALEDON ON L7E0Y4	201.9	<u>77</u>
BRITE MANUFACTURING INC.	13930 HUMBER STATION ROAD SOUTH NOT AVAILABLE CALEDON ON L7E0Y4	201.9	<u>77</u>
COVENTRY FOREST PRODUCTS INC.	13930 HUMBER STATION ROAD SOUTH NOT AVAILABLE CALEDON ON L7E0Y4	201.9	<u>77</u>
ALLIANCE AGRI-TURF LTD.	8112 ROUTE KING CHEMIN OUEST NOT AVAILABLE BOLTON ON L7E 5T3	249.9	<u>87</u>

PES - Pesticide Register

A search of the PES database, dated Oct 2011-Aug 31, 2020 has found that there are 15 PES site(s) within approximately 0.25 kilometers of the project property.

<u>Site</u>	<u>Address</u>	<u>Distance (m)</u>	<u>Map Key</u>
MAPLE FARM SUPPLY LTD	8112 KING STREET, R.R. #5 370 BOLTON ON L7E 5S1	249.9	<u>87</u>
ALLIANCE AGRI-TURF INC.	8112 KING ST, R R 5 BOLTON ON L7E5T3	249.9	<u>87</u>

<u>Site</u>	<u>Address</u>	<u>Distance (m)</u>	<u>Map Key</u>
MAPLE FARM SUPPLY LIMITED (C#98587)	PO BOX 370 BOLTON ON L0P 1A0	249.9	<u>87</u>
ALLIANCE AGRI-TURF INC.	8112 KING ST, R R 5 BOLTON ON L7E5T3	249.9	<u>87</u>
MAPLE FARM SUPPLY LTD. ANDREW HARPER & IAN SPONAGLE	8112 KING ST, R R 5 BOX 370 BOLTON ON L7E 0T8	249.9	<u>87</u>
MAPLE FARM SUPPLY LTD.	8112 KING ST, R R 5 BOLTON ON L7E 0T8	249.9	<u>87</u>
MAPLE FARM SUPPLY LIMITED (V 15479 - 03/2008)	BOX 370, 8112 KING RD W BOLTON ON L7E 0T8	249.9	<u>87</u>
MAPLE FARM SUPPLY LTD.	8112 KING ST, R R 5, BOX 370 BOLTON ON L7E 0T8	249.9	<u>87</u>
MAPLE FARM SUPPLY LIMITED (V 15479 - 03/2008)	BOX 370, 8112 KING RD W BOLTON ON L7E 0T8	249.9	<u>87</u>
ALLIANCE AGRI - TURF INC.	BOX 370, 8112 KING RD W BOLTON ON L7E 5T3	249.9	<u>87</u>
ALLIANCE AGRI-TURF INC.	8112 KING ST, R R 5 BOLTON ON L7E5T3	249.9	<u>87</u>
ALLIANCE AGRI-TURF INC.	8112 KING ST, R R 5 BOLTON ON L7E5T3	249.9	<u>87</u>
ALLIANCE AGRI-TURF INC.	8112 KING ST, R R 5 BOLTON ON L7E5T3	249.9	<u>87</u>

<u>Site</u>	<u>Address</u>	<u>Distance (m)</u>	<u>Map Key</u>
ALLIANCE AGRI-TURF INC.	8112 KING ST, R R 5 BOLTON ON L7E 0T8	249.9	87
MAPLE FARM SUPPLY LIMITED (C#88150)	BOLTON ON L0P 1A0	249.9	87

RST - Retail Fuel Storage Tanks

A search of the RST database, dated 1999-Jan 31, 2020 has found that there are 3 RST site(s) within approximately 0.25 kilometers of the project property.

<u>Site</u>	<u>Address</u>	<u>Distance (m)</u>	<u>Map Key</u>
CALEDON PROPANE	1 BETOMAT CRT BOLTON ON L7E 2V9	249.7	85
SUPERIOR PROPANE	1 BETOMAT CRT BOLTON ON L7E2V9	249.7	85
CALEDON PROPANE	1 BETOMAT CRT BOLTON ON L7E2V9	249.7	85

SCT - Scott's Manufacturing Directory

A search of the SCT database, dated 1992-Mar 2011* has found that there are 7 SCT site(s) within approximately 0.25 kilometers of the project property.

<u>Site</u>	<u>Address</u>	<u>Distance (m)</u>	<u>Map Key</u>
PERMACON TORONTO INC	SE CORNER KING & HUNTER STN RD RR 3 STN MAIN BOLTON ON L7E 5R9	11.3	32
COVENTRY FOREST PRODUCTS LTD.	13930 Humber Station Rd Bolton ON L7E 5R9	201.9	77
Brite Manufacturing Inc.	13930 Humber Station Rd Bolton ON L7E 0Y4	201.9	77

<u>Site</u>	<u>Address</u>	<u>Distance (m)</u>	<u>Map Key</u>
Ontario Hardwood Products Ltd.	8068 King St Bolton ON L7E 0T8	227.7	<u>81</u>
Maple Farm Supply Ltd.	8112 King St Bolton ON L7E 0T8	249.9	<u>87</u>
MAPLE FARM SUPPLY LTD.	8112 King St W Bolton ON L7E	249.9	<u>87</u>
MAPLE FARM SUPPLY LTD	8112 KING ST W BOLTON ON L7E	249.9	<u>87</u>

SPL - Ontario Spills

A search of the SPL database, dated 1988-Nov 2019 has found that there are 8 SPL site(s) within approximately 0.25 kilometers of the project property.

<u>Site</u>	<u>Address</u>	<u>Distance (m)</u>	<u>Map Key</u>
Hydro One Networks Inc.	14361 Humber Station Road Caledon ON	0.0	<u>26</u>
SHELL CANADA PRODUCTS LTD.	7800 KING STREET SERVICE STATION VAUGHAN CITY ON	9.4	<u>30</u>
Unknown<UNOFFICIAL>	STORM DITCH AT KING ST AND GORE ROAD<UNOFFICIAL> Caledon ON	9.5	<u>31</u>
	Humber Station Road and King St Caledon ON	11.3	<u>32</u>
J. C. Mini Storage<UNOFFICIAL>	7865 King St. W, Bolton Caledon ON L7E 0T9	64.6	<u>52</u>
Superior Propane	1 Betomat Crt Caledon ON L7E 2V9	249.7	<u>85</u>

<u>Site</u>	<u>Address</u>	<u>Distance (m)</u>	<u>Map Key</u>
	1 Betomat Court, Bolton Caledon ON	249.7	<u>85</u>
	1 Betomat Court, Bolton Caledon ON L7E 2V9	249.7	<u>85</u>

WWIS - Water Well Information System

A search of the WWIS database, dated Apr 30, 2020 has found that there are 60 WWIS site(s) within approximately 0.25 kilometers of the project property.

<u>Site</u>	<u>Address</u>	<u>Distance (m)</u>	<u>Map Key</u>
	lot 11 con 4 ON <i>Well ID:</i> 4908694	0.0	<u>1</u>
	lot 11 con 4 ON <i>Well ID:</i> 4905640	0.0	<u>2</u>
	lot 12 con 4 ON <i>Well ID:</i> 4904437	0.0	<u>4</u>
	lot 12 con 4 ON <i>Well ID:</i> 7181645	0.0	<u>5</u>
	lot 11 con 4 ON <i>Well ID:</i> 4908369	0.0	<u>6</u>
	lot 11 con 4 ON <i>Well ID:</i> 4909556	0.0	<u>7</u>
	lot 12 con 4 ON <i>Well ID:</i> 4904761	0.0	<u>8</u>

<u>Site</u>	<u>Address</u>	<u>Distance (m)</u>	<u>Map Key</u>
	lot 12 con 4 ON <i>Well ID:</i> 4905615	0.0	<u>9</u>
	lot 12 con 4 ON <i>Well ID:</i> 4904238	0.0	<u>10</u>
	lot 12 con 4 ON <i>Well ID:</i> 4904007	0.0	<u>11</u>
	lot 11 con 4 ON <i>Well ID:</i> 4905545	0.0	<u>12</u>
	lot 12 con 5 ON <i>Well ID:</i> 4903300	0.0	<u>13</u>
	14275 CALEDON lot 12 con 4 CALEDON ON <i>Well ID:</i> 4910378	0.0	<u>14</u>
	lot 12 con 4 ON <i>Well ID:</i> 4904146	0.0	<u>15</u>
	lot 11 con 4 ON <i>Well ID:</i> 4900215	0.0	<u>16</u>
	lot 11 con 4 ON <i>Well ID:</i> 4907932	0.0	<u>18</u>
	lot 11 con 4 ON <i>Well ID:</i> 4904720	0.0	<u>21</u>
	14275 THE GORE ROAD lot 11 con 4 BOLTON ON <i>Well ID:</i> 7241065	0.0	<u>22</u>
	lot 11 con 4 ON	0.0	<u>23</u>

<u>Site</u>	<u>Address</u>	<u>Distance (m)</u>	<u>Map Key</u>
	Well ID: 4900214		
	lot 12 con 5 ON	0.0	<u>25</u>
	Well ID: 4905784		
	lot 11 con 4 ON	0.0	<u>27</u>
	Well ID: 4907843		
	lot 11 con 4 ON	0.0	<u>28</u>
	Well ID: 4908194		
	lot 11 con 4 ON	0.0	<u>29</u>
	Well ID: 4908193		
	lot 13 con 4 ON	15.9	<u>34</u>
	Well ID: 4905116		
	lot 12 con 3 ON	28.8	<u>35</u>
	Well ID: 4908534		
	lot 10 con 6 ON	35.0	<u>37</u>
	Well ID: 4906797		
	lot 10 con 4 ON	41.3	<u>39</u>
	Well ID: 4907849		
	lot 11 con 3 ON	41.6	<u>40</u>
	Well ID: 4903854		
	lot 10 con 4 ON	44.6	<u>41</u>
	Well ID: 4906516		
	lot 11 con 5 ON	44.7	<u>42</u>
	Well ID: 4904011		

<u>Site</u>	<u>Address</u>	<u>Distance (m)</u>	<u>Map Key</u>
	lot 11 con 3 ON Well ID: 4903995	49.4	<u>44</u>
	lot 11 con 5 ON Well ID: 4907399	49.4	<u>45</u>
	14098 GORE RD lot 11 con 3 Caledon ON Well ID: 7275497	51.9	<u>46</u>
	lot 11 con 5 ON Well ID: 4900273	53.1	<u>47</u>
	lot 10 con 4 ON Well ID: 4906470	58.5	<u>48</u>
	lot 10 con 3 ON Well ID: 4908027	58.7	<u>49</u>
	lot 12 con 3 ON Well ID: 4904998	58.7	<u>50</u>
	ON Well ID: 7285847	60.9	<u>51</u>
	ON Well ID: 7320567	74.2	<u>53</u>
	lot 11 con 5 ON Well ID: 4908538	78.0	<u>55</u>
	lot 11 con 3 ON Well ID: 4910318	82.5	<u>57</u>
	lot 10 con 4 ON	84.3	<u>58</u>

<u>Site</u>	<u>Address</u>	<u>Distance (m)</u>	<u>Map Key</u>
	Well ID: 4907295		
	13975 HUMBER STATTON RD lot 10 con 5 BOLTON ON	90.6	<u>60</u>
	Well ID: 7220334		
	lot 12 con 3 ON	92.4	<u>61</u>
	Well ID: 4908650		
	lot 13 con 4 ON	96.0	<u>62</u>
	Well ID: 4907094		
	lot 11 con 3 ON	100.1	<u>64</u>
	Well ID: 4904393		
	lot 10 con 5 ON	100.5	<u>65</u>
	Well ID: 4908519		
	lot 10 con 4 ON	105.2	<u>66</u>
	Well ID: 4907881		
	lot 12 con 3 ON	105.6	<u>67</u>
	Well ID: 4900143		
	lot 12 con 3 ON	107.6	<u>68</u>
	Well ID: 4905851		
	13930 HUMBER STATION ROAD lot 10 con 4 BOLTON ON	108.9	<u>69</u>
	Well ID: 7292729		
	13930 HUMBER STATION ROAD lot 10 con 4 BOLTON ON	108.9	<u>69</u>
	Well ID: 7292795		
	lot 10 con 4 ON	148.4	<u>73</u>
	Well ID: 4906643		

<u>Site</u>	<u>Address</u>	<u>Distance (m)</u>	<u>Map Key</u>
	lot 13 con 4 ON <i>Well ID:</i> 4904395	171.4	<u>75</u>
	lot 13 con 4 ON <i>Well ID:</i> 4904847	200.1	<u>76</u>
	lot 10 con 4 ON <i>Well ID:</i> 4904719	204.9	<u>78</u>
	1 BETOMAT COURT Caledon ON <i>Well ID:</i> 7172136	218.8	<u>80</u>
	1 BETOMAT COURT Caledon ON <i>Well ID:</i> 7172137	228.1	<u>82</u>
	13930 HUMBER STATION ROAD lot 10 con 4 BOLTON ON <i>Well ID:</i> 7292728	232.6	<u>83</u>
	lot 10 con 5 ON <i>Well ID:</i> 4908422	233.8	<u>84</u>

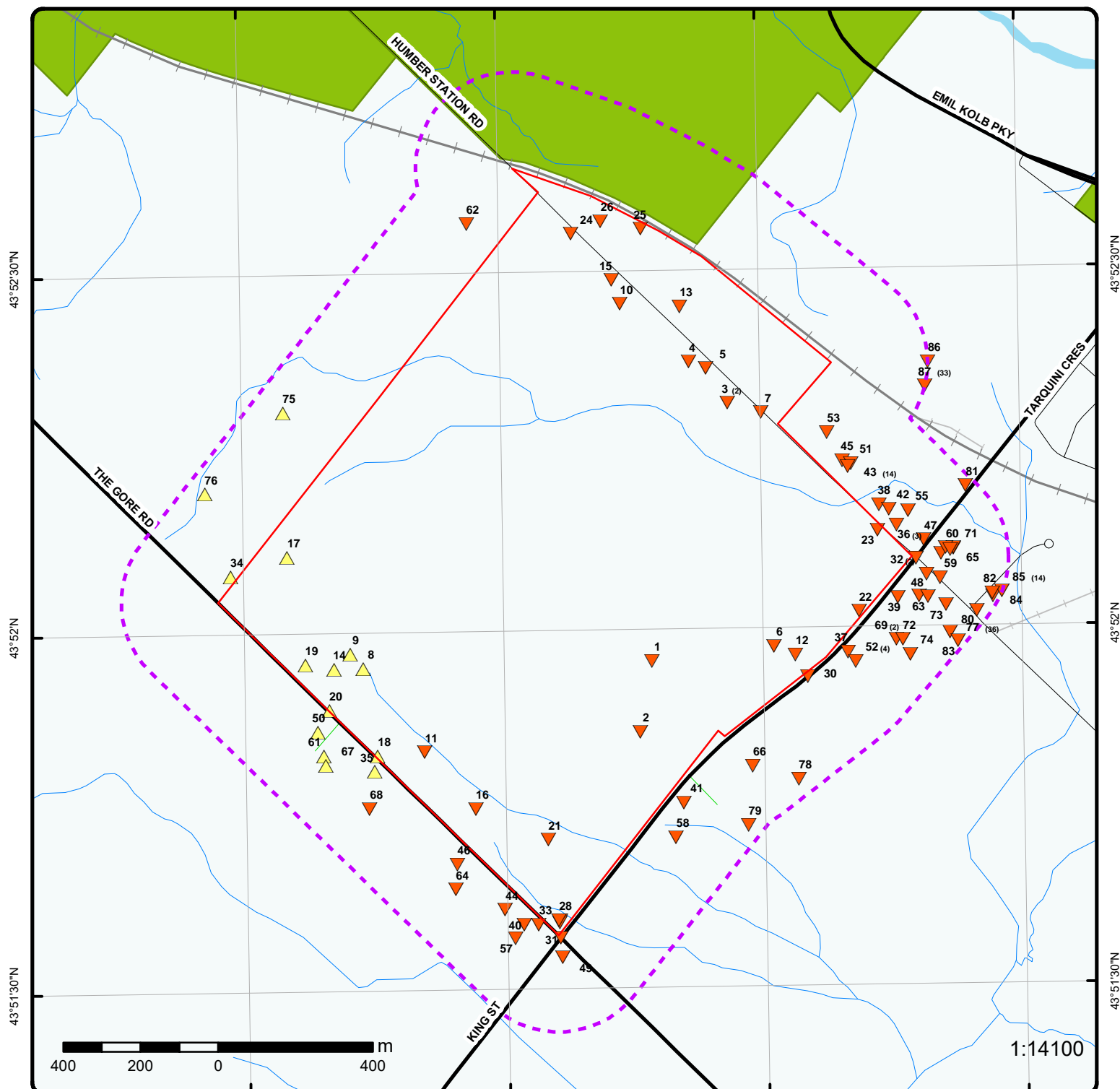

Map : 0.25 Kilometer Radius

Order Number: 20290400210

Address: 14275 The Gore Road, Kleinburg, ON



Project Property	Expressway	Industrial and Resource - Regions	National Park
Buffer Outline	Principal Highway	Main Line	Provincial or Territorial Park
Eris Sites with Higher Elevation	Secondary Highway	Sidetrack	Other Park
Eris Sites with Same Elevation	Major Road	Transit Line	Golf Course or Driving Range
Eris Sites with Lower Elevation	Local road	Abandoned Line	Park or Sports Field
Eris Sites with Unknown Elevation	Trail		Other Recreation Area
	Proposed Road		
	Ferry Route/Ice Road		

79°46'30"W

43°52'30"N

43°52'30"N



Source: Esri, Maxar, GeoEye, Earthstar Geographics, CNES/Airbus DS, USDA, USGS, AeroGRID, IGN, and the GIS User Community

1:13847

Aerial Year: 2018

Address: 14275 The Gore Road, Kleinburg, ON

Source: ESRI World Imagery

Order Number: 20290400210



© ERIS Information Limited Partnership

79°48'W

79°46'30"W

43°52'30"N

43°52'30"N

43°51'N

43°51'N

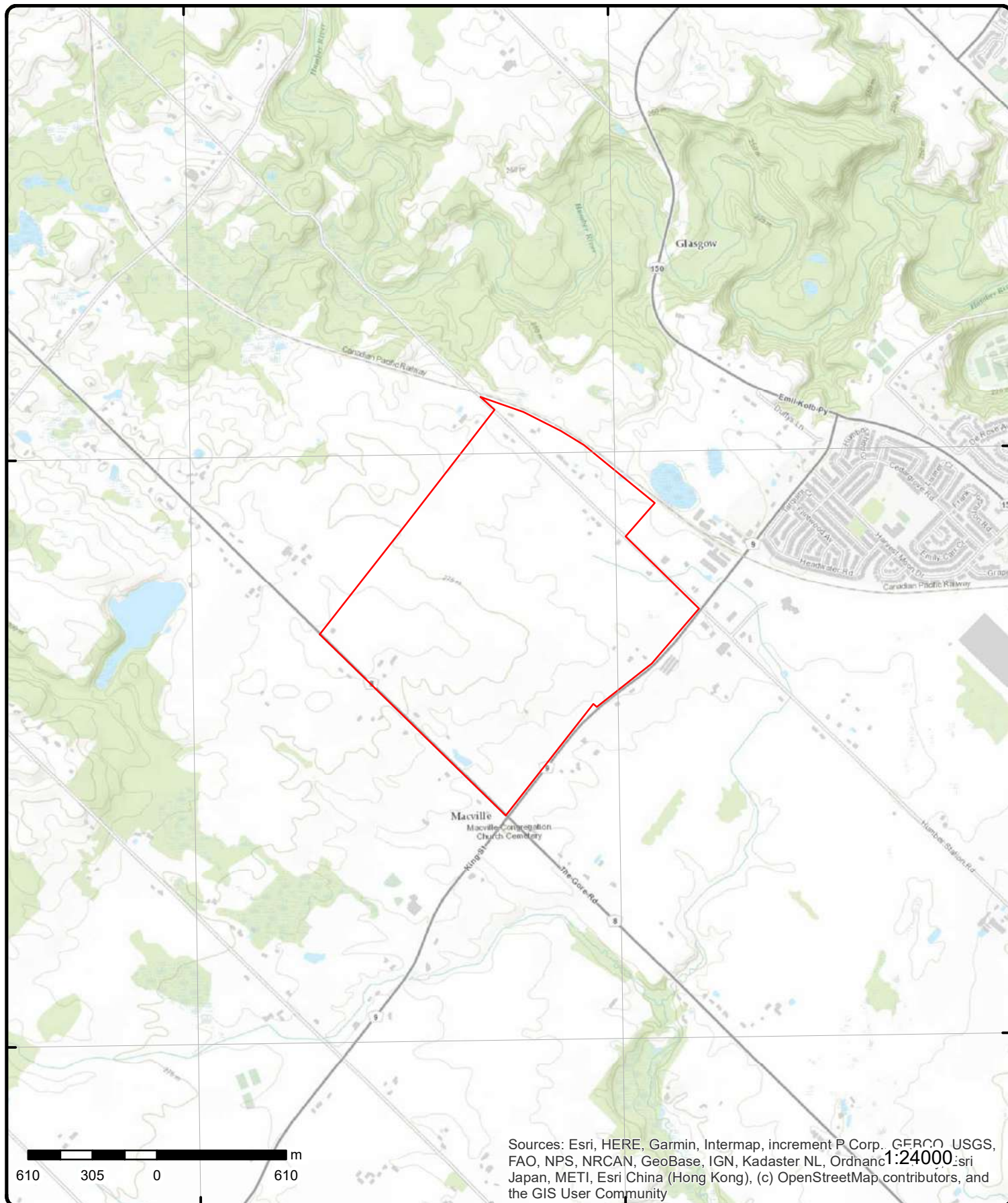

Topographic Map

Address: 14275 The Gore Road, ON

Source: ESRI World Topographic Map

Order Number: 20290400210



© ERIS Information Limited Partnership

Detail Report

Map Key	Number of Records	Direction/ Distance (m)	Elev/Diff (m)	Site	DB
---------	-------------------	----------------------------	------------------	------	----

1	1 of 1	SE/0.0	270.5 / -1.81	lot 11 con 4 ON	WWIS
-------------------	--------	--------	---------------	--------------------	------

Well ID:	4908694	Data Entry Status:	
Construction Date:		Data Src:	1
Primary Water Use:	Domestic	Date Received:	2/7/2001
Sec. Water Use:		Selected Flag:	Yes
Final Well Status:	Water Supply	Abandonment Rec:	
Water Type:		Contractor:	1663
Casing Material:		Form Version:	1
Audit No:	220108	Owner:	
Tag:		Street Name:	
Construction Method:		County:	PEEL
Elevation (m):		Municipality:	CALEDON TOWN (ALBION)
Elevation Reliability:		Site Info:	
Depth to Bedrock:		Lot:	011
Well Depth:		Concession:	04
Overburden/Bedrock:		Concession Name:	CON
Pump Rate:		Easting NAD83:	
Static Water Level:		Northing NAD83:	
Flowing (Y/N):		Zone:	
Flow Rate:		UTM Reliability:	
Clear/Cloudy:			

PDF URL (Map): https://d2khazk8e83rdv.cloudfront.net/moe_mapping/downloads/2Water/Wells_pdfs/490\4908694.pdf

Bore Hole Information

Bore Hole ID:	10323229	Elevation:	270.051513
DP2BR:		Elevrc:	
Spatial Status:		Zone:	17
Code OB:	o	East83:	598144
Code OB Desc:	Overburden	North83:	4857707
Open Hole:		Org CS:	
Cluster Kind:		UTMRC:	9
Date Completed:	5/18/2000	UTMRC Desc:	unknown UTM
Remarks:		Location Method:	lot
Elevrc Desc:			
Location Source Date:			
Improvement Location Source:			
Improvement Location Method:			
Source Revision Comment:			
Supplier Comment:			

Overburden and Bedrock Materials Interval

Formation ID:	932064528
Layer:	1
Color:	6
General Color:	BROWN
Mat1:	02
Most Common Material:	TOPSOIL

Map Key	Number of Records	Direction/ Distance (m)	Elev/Diff (m)	Site	DB
Mat2:					
Mat2 Desc:					
Mat3:					
Mat3 Desc:					
Formation Top Depth:		0			
Formation End Depth:		1			
Formation End Depth UOM:		ft			
<u>Overburden and Bedrock</u>					
<u>Materials Interval</u>					
Formation ID:		932064529			
Layer:		2			
Color:		6			
General Color:		BROWN			
Mat1:		05			
Most Common Material:		CLAY			
Mat2:					
Mat2 Desc:					
Mat3:					
Mat3 Desc:					
Formation Top Depth:		1			
Formation End Depth:		10			
Formation End Depth UOM:		ft			
<u>Overburden and Bedrock</u>					
<u>Materials Interval</u>					
Formation ID:		932064530			
Layer:		3			
Color:		3			
General Color:		BLUE			
Mat1:		05			
Most Common Material:		CLAY			
Mat2:					
Mat2 Desc:					
Mat3:					
Mat3 Desc:					
Formation Top Depth:		10			
Formation End Depth:		12			
Formation End Depth UOM:		ft			
<u>Overburden and Bedrock</u>					
<u>Materials Interval</u>					
Formation ID:		932064534			
Layer:		7			
Color:		2			
General Color:		GREY			
Mat1:		28			
Most Common Material:		SAND			
Mat2:		06			
Mat2 Desc:		SILT			
Mat3:		05			
Mat3 Desc:		CLAY			
Formation Top Depth:		91			
Formation End Depth:		93			
Formation End Depth UOM:		ft			
<u>Overburden and Bedrock</u>					
<u>Materials Interval</u>					

Map Key	Number of Records	Direction/ Distance (m)	Elev/Diff (m)	Site	DB
<hr/>					
Formation ID:		932064531			
Layer:		4			
Color:		2			
General Color:		GREY			
Mat1:		08			
Most Common Material:		FINE SAND			
Mat2:					
Mat2 Desc:					
Mat3:					
Mat3 Desc:					
Formation Top Depth:		12			
Formation End Depth:		75			
Formation End Depth UOM:		ft			
 <u>Overburden and Bedrock</u> <u>Materials Interval</u>					
Formation ID:		932064532			
Layer:		5			
Color:		2			
General Color:		GREY			
Mat1:		09			
Most Common Material:		MEDIUM SAND			
Mat2:					
Mat2 Desc:					
Mat3:					
Mat3 Desc:					
Formation Top Depth:		75			
Formation End Depth:		84			
Formation End Depth UOM:		ft			
 <u>Overburden and Bedrock</u> <u>Materials Interval</u>					
Formation ID:		932064533			
Layer:		6			
Color:		2			
General Color:		GREY			
Mat1:		08			
Most Common Material:		FINE SAND			
Mat2:					
Mat2 Desc:					
Mat3:					
Mat3 Desc:					
Formation Top Depth:		84			
Formation End Depth:		91			
Formation End Depth UOM:		ft			
 <u>Annular Space/Abandonment</u> <u>Sealing Record</u>					
Plug ID:		933171281			
Layer:		1			
Plug From:		0			
Plug To:		20			
Plug Depth UOM:		ft			
 <u>Method of Construction & Well</u> <u>Use</u>					
Method Construction ID:		964908694			
Method Construction Code:		2			

Map Key	Number of Records	Direction/ Distance (m)	Elev/Diff (m)	Site	DB
Method Construction:		Rotary (Convent.)			
Other Method Construction:					
<u>Pipe Information</u>					
Pipe ID:		10871799			
Casing No:		1			
Comment:					
Alt Name:					
<u>Construction Record - Casing</u>					
Casing ID:		930532934			
Layer:		1			
Material:		1			
Open Hole or Material:		STEEL			
Depth From:					
Depth To:					
Casing Diameter:		6			
Casing Diameter UOM:		inch			
Casing Depth UOM:		ft			
<u>Construction Record - Screen</u>					
Screen ID:		933360718			
Layer:		1			
Slot:		012			
Screen Top Depth:		79			
Screen End Depth:		82			
Screen Material:					
Screen Depth UOM:		ft			
Screen Diameter UOM:		inch			
Screen Diameter:		6			
<u>Results of Well Yield Testing</u>					
Pump Test ID:		994908694			
Pump Set At:					
Static Level:		7			
Final Level After Pumping:		18			
Recommended Pump Depth:		25			
Pumping Rate:		18			
Flowing Rate:					
Recommended Pump Rate:		10			
Levels UOM:		ft			
Rate UOM:		GPM			
Water State After Test Code:		1			
Water State After Test:		CLEAR			
Pumping Test Method:		1			
Pumping Duration HR:		1			
Pumping Duration MIN:					
Flowing:		No			
<u>Draw Down & Recovery</u>					
Pump Test Detail ID:		934779729			
Test Type:		Draw Down			
Test Duration:		45			
Test Level:		18			
Test Level UOM:		ft			

Map Key	Number of Records	Direction/ Distance (m)	Elev/Diff (m)	Site	DB
<u>Draw Down & Recovery</u>					
Pump Test Detail ID:		934526203			
Test Type:		Draw Down			
Test Duration:		30			
Test Level:		17			
Test Level UOM:		ft			
<u>Draw Down & Recovery</u>					
Pump Test Detail ID:		935045274			
Test Type:		Draw Down			
Test Duration:		60			
Test Level:		18			
Test Level UOM:		ft			
<u>Draw Down & Recovery</u>					
Pump Test Detail ID:		934259897			
Test Type:		Draw Down			
Test Duration:		15			
Test Level:		17			
Test Level UOM:		ft			
<u>Water Details</u>					
Water ID:		933796793			
Layer:		1			
Kind Code:		1			
Kind:		FRESH			
Water Found Depth:		75			
Water Found Depth UOM:		ft			

<u>2</u>	1 of 1	SSE/0.0	268.1 / -4.20	lot 11 con 4 ON	WWIS
Well ID:	4905640			Data Entry Status:	
Construction Date:				Data Src:	1
Primary Water Use:	Domestic			Date Received:	5/6/1980
Sec. Water Use:	0			Selected Flag:	Yes
Final Well Status:	Water Supply			Abandonment Rec:	
Water Type:				Contractor:	3612
Casing Material:				Form Version:	1
Audit No:				Owner:	
Tag:				Street Name:	
Construction				County:	PEEL
Method:				Municipality:	CALEDON TOWN (ALBION)
Elevation (m):				Site Info:	
Elevation Reliability:				Lot:	011
Depth to Bedrock:				Concession:	04
Well Depth:				Concession Name:	CON
Overburden/Bedrock:				Easting NAD83:	
Pump Rate:				Northing NAD83:	
Static Water Level:				Zone:	
Flowing (Y/N):				UTM Reliability:	
Flow Rate:					
Clear/Cloudy:					

PDF URL (Map): https://d2khazk8e83rdv.cloudfront.net/moe_mapping/downloads/2Water/Wells_pdfs/490\4905640.pdf

Bore Hole Information

Map Key	Number of Records	Direction/ Distance (m)	Elev/Diff (m)	Site	DB
<hr/>					
Bore Hole ID:	10320347			Elevation:	266.401367
DP2BR:				Elevrc:	
Spatial Status:				Zone:	17
Code OB:	o			East83:	598114.6
Code OB Desc:	Overburden			North83:	4857523
Open Hole:				Org CS:	
Cluster Kind:				UTMRC:	5
Date Completed:	9/26/1979			UTMRC Desc:	margin of error : 100 m - 300 m
Remarks:				Location Method:	p5
Elevrc Desc:					
Location Source Date:					
Improvement Location Source:					
Improvement Location Method:					
Source Revision Comment:					
Supplier Comment:					
 <u>Overburden and Bedrock</u>					
<u>Materials Interval</u>					
Formation ID:	932050704				
Layer:	3				
Color:	6				
General Color:	BROWN				
Mat1:	10				
Most Common Material:	COARSE SAND				
Mat2:	12				
Mat2 Desc:	STONES				
Mat3:					
Mat3 Desc:					
Formation Top Depth:	14				
Formation End Depth:	25				
Formation End Depth UOM:	ft				
 <u>Overburden and Bedrock</u>					
<u>Materials Interval</u>					
Formation ID:	932050703				
Layer:	2				
Color:	3				
General Color:	BLUE				
Mat1:	05				
Most Common Material:	CLAY				
Mat2:	73				
Mat2 Desc:	HARD				
Mat3:					
Mat3 Desc:					
Formation Top Depth:	2				
Formation End Depth:	14				
Formation End Depth UOM:	ft				
 <u>Overburden and Bedrock</u>					
<u>Materials Interval</u>					
Formation ID:	932050702				
Layer:	1				
Color:	8				
General Color:	BLACK				
Mat1:	02				
Most Common Material:	TOPSOIL				
Mat2:					
Mat2 Desc:					
Mat3:					

Map Key	Number of Records	Direction/ Distance (m)	Elev/Diff (m)	Site	DB
Mat3 Desc:					
Formation Top Depth:	0				
Formation End Depth:	2				
Formation End Depth UOM:	ft				
<u>Method of Construction & Well Use</u>					
Method Construction ID:	964905640				
Method Construction Code:	6				
Method Construction:	Boring				
Other Method Construction:					
<u>Pipe Information</u>					
Pipe ID:	10868917				
Casing No:	1				
Comment:					
Alt Name:					
<u>Construction Record - Casing</u>					
Casing ID:	930528570				
Layer:	2				
Material:	1				
Open Hole or Material:	STEEL				
Depth From:					
Depth To:	25				
Casing Diameter:	30				
Casing Diameter UOM:	inch				
Casing Depth UOM:	ft				
<u>Construction Record - Casing</u>					
Casing ID:	930528569				
Layer:	1				
Material:	3				
Open Hole or Material:	CONCRETE				
Depth From:					
Depth To:	11				
Casing Diameter:	30				
Casing Diameter UOM:	inch				
Casing Depth UOM:	ft				
<u>Results of Well Yield Testing</u>					
Pump Test ID:	994905640				
Pump Set At:					
Static Level:	8				
Final Level After Pumping:	23				
Recommended Pump Depth:	22				
Pumping Rate:	4				
Flowing Rate:					
Recommended Pump Rate:	4				
Levels UOM:	ft				
Rate UOM:	GPM				
Water State After Test Code:	1				
Water State After Test:	CLEAR				
Pumping Test Method:	2				
Pumping Duration HR:	2				
Pumping Duration MIN:	0				
Flowing:	No				

Map Key	Number of Records	Direction/ Distance (m)	Elev/Diff (m)	Site	DB
<u>Draw Down & Recovery</u>					
Pump Test Detail ID:		934261419			
Test Type:		Recovery			
Test Duration:		15			
Test Level:		22			
Test Level UOM:		ft			
<u>Draw Down & Recovery</u>					
Pump Test Detail ID:		934527157			
Test Type:		Recovery			
Test Duration:		30			
Test Level:		21			
Test Level UOM:		ft			
<u>Draw Down & Recovery</u>					
Pump Test Detail ID:		934781268			
Test Type:		Recovery			
Test Duration:		45			
Test Level:		20			
Test Level UOM:		ft			
<u>Draw Down & Recovery</u>					
Pump Test Detail ID:		935046683			
Test Type:		Recovery			
Test Duration:		60			
Test Level:		19			
Test Level UOM:		ft			
<u>Water Details</u>					
Water ID:		933793658			
Layer:		1			
Kind Code:		5			
Kind:		Not stated			
Water Found Depth:		14			
Water Found Depth UOM:		ft			
3	1 of 2	ENE/0.0	266.9 / -5.40	CARLO LANDOLFI 14196 HUMBER STATION RD BOLTON L7E 5S1 ON CA ON	CFOT
Licence No:				Item Description:	Fuel Oil Tank
Registration No:				Instance Type:	FS Fuel Oil Tank
Posse File No:				Facility Type:	FS Fuel Oil Tank
Posse Reg No:				Fuel Type:	Fuel Oil
Status Name:				Distributor:	
Tank Type:	Single Wall UST			Letter Sent:	
Tank Size:	0			Comments:	
Tank Material:	NULL			Corrosion Protect:	
Instance No:	45564626			Province:	
Inst Creation Date:	10/19/2006			Nbr:	
Inst Install Date:	10/19/2006			Context:	FS Fuel Oil Tank
Item:	FS FUEL OIL TANK				
Tank Age (as of 05/1992):					
Device Installed Location:	14196 HUMBER STATION RD BOLTON L7E 5S1 ON CA				

Map Key	Number of Records	Direction/ Distance (m)	Elev/Diff (m)	Site	DB
Description: Contact Name: Contact Address: Contact Address2: Contact Suite: Contact City: Contact Prov: Contact Postal:		NULL			
3	2 of 2	ENE/0.0	266.9 / -5.40	CARLO LANDOLFI 14196 HUMBER STATION RD BOLTON L7E 5S1 ON CA ON	FST
Instance No: 45564626 Status: Active Cont Name: Instance Type: Item: Item Description: Fuel Oil Tank Tank Type: Single Wall UST Install Date: 10/19/2006 Install Year: NULL Years in Service: 4.5 Model: NULL Description: NULL Capacity: 0 Tank Material: NULL Corrosion Protect: NULL Overfill Protect: Facility Type: FS FUEL OIL TANK Parent Facility Type: Facility Location: 14196 HUMBER STATION RD BOLTON L7E 5S1 ON CA Device Installed Location:				Manufacturer: NULL Serial No: NULL Ulc Standard: NULL Quantity: 1 Unit of Measure: EA Fuel Type: Fuel Type2: Fuel Type3: Piping Steel: Piping Galvanized: Tanks Single Wall St: Piping Underground: Num Underground: Panam Related: NULL Panam Venue: NULL	
4	1 of 1	NE/0.0	266.9 / -5.40	lot 12 con 4 ON	WWIS
Well ID: 4904437 Construction Date: Primary Water Use: Domestic Sec. Water Use: 0 Final Well Status: Water Supply Water Type: Casing Material: Audit No: Tag: Construction Method: Elevation (m): Elevation Reliability: Depth to Bedrock: Well Depth: Overburden/Bedrock: Pump Rate: Static Water Level: Flowing (Y/N): Flow Rate: Clear/Cloudy:				Data Entry Status: Data Src: 1 Date Received: 10/1/1974 Selected Flag: Yes Abandonment Rec: Contractor: 4610 Form Version: 1 Owner: Street Name: County: PEEL Municipality: CALEDON TOWN (ALBION) Site Info: Lot: 012 Concession: 04 Concession Name: CON Easting NAD83: Northing NAD83: Zone: UTM Reliability:	
PDF URL (Map):		https://d2khazk8e83rdv.cloudfront.net/moe_mapping/downloads/2Water/Wells_pdfs/490\4904437.pdf			

Map Key	Number of Records	Direction/ Distance (m)	Elev/Diff (m)	Site	DB
<u>Bore Hole Information</u>					
Bore Hole ID:	10319222			Elevation:	267.007446
DP2BR:	112			Elevrc:	
Spatial Status:				Zone:	17
Code OB:	r			East83:	598238.6
Code OB Desc:	Bedrock			North83:	4858479
Open Hole:				Org CS:	
Cluster Kind:				UTMRC:	4
Date Completed:	7/30/1973			UTMRC Desc:	margin of error : 30 m - 100 m
Remarks:				Location Method:	p4
Elevrc Desc:					
Location Source Date:					
Improvement Location Source:					
Improvement Location Method:					
Source Revision Comment:					
Supplier Comment:					
<u>Overburden and Bedrock</u>					
<u>Materials Interval</u>					
Formation ID:	932045744				
Layer:	1				
Color:	6				
General Color:	BROWN				
Mat1:	05				
Most Common Material:	CLAY				
Mat2:					
Mat2 Desc:					
Mat3:					
Mat3 Desc:					
Formation Top Depth:	0				
Formation End Depth:	23				
Formation End Depth UOM:	ft				
<u>Overburden and Bedrock</u>					
<u>Materials Interval</u>					
Formation ID:	932045748				
Layer:	5				
Color:	3				
General Color:	BLUE				
Mat1:	17				
Most Common Material:	SHALE				
Mat2:					
Mat2 Desc:					
Mat3:					
Mat3 Desc:					
Formation Top Depth:	127				
Formation End Depth:	180				
Formation End Depth UOM:	ft				
<u>Overburden and Bedrock</u>					
<u>Materials Interval</u>					
Formation ID:	932045747				
Layer:	4				
Color:	3				
General Color:	BLUE				
Mat1:	17				
Most Common Material:	SHALE				
Mat2:	05				
Mat2 Desc:	CLAY				

Map Key	Number of Records	Direction/ Distance (m)	Elev/Diff (m)	Site	DB
Mat3:					
Mat3 Desc:					
Formation Top Depth:		112			
Formation End Depth:		127			
Formation End Depth UOM:		ft			
<u>Overburden and Bedrock</u>					
<u>Materials Interval</u>					
Formation ID:		932045745			
Layer:		2			
Color:		3			
General Color:		BLUE			
Mat1:		05			
Most Common Material:		CLAY			
Mat2:		12			
Mat2 Desc:		STONES			
Mat3:					
Mat3 Desc:					
Formation Top Depth:		23			
Formation End Depth:		100			
Formation End Depth UOM:		ft			
<u>Overburden and Bedrock</u>					
<u>Materials Interval</u>					
Formation ID:		932045746			
Layer:		3			
Color:		3			
General Color:		BLUE			
Mat1:		28			
Most Common Material:		SAND			
Mat2:		11			
Mat2 Desc:		GRAVEL			
Mat3:		05			
Mat3 Desc:		CLAY			
Formation Top Depth:		100			
Formation End Depth:		112			
Formation End Depth UOM:		ft			
<u>Method of Construction & Well</u>					
<u>Use</u>					
Method Construction ID:		964904437			
Method Construction Code:		1			
Method Construction:		Cable Tool			
Other Method Construction:					
<u>Pipe Information</u>					
Pipe ID:		10867792			
Casing No:		1			
Comment:					
Alt Name:					
<u>Construction Record - Casing</u>					
Casing ID:		930527048			
Layer:		1			
Material:		1			
Open Hole or Material:		STEEL			
Depth From:					

Map Key	Number of Records	Direction/ Distance (m)	Elev/Diff (m)	Site	DB
Depth To:		130			
Casing Diameter:		5			
Casing Diameter UOM:		inch			
Casing Depth UOM:		ft			
<u>Construction Record - Casing</u>					
Casing ID:		930527049			
Layer:		2			
Material:		4			
Open Hole or Material:		OPEN HOLE			
Depth From:					
Depth To:		180			
Casing Diameter:		5			
Casing Diameter UOM:		inch			
Casing Depth UOM:		ft			
<u>Results of Well Yield Testing</u>					
Pump Test ID:		994904437			
Pump Set At:					
Static Level:		23			
Final Level After Pumping:		140			
Recommended Pump Depth:		126			
Pumping Rate:		5			
Flowing Rate:					
Recommended Pump Rate:		4			
Levels UOM:		ft			
Rate UOM:		GPM			
Water State After Test Code:		1			
Water State After Test:		CLEAR			
Pumping Test Method:		2			
Pumping Duration HR:		1			
Pumping Duration MIN:		0			
Flowing:		No			
<u>Draw Down & Recovery</u>					
Pump Test Detail ID:		934787754			
Test Type:		Draw Down			
Test Duration:		45			
Test Level:		126			
Test Level UOM:		ft			
<u>Draw Down & Recovery</u>					
Pump Test Detail ID:		935043928			
Test Type:		Draw Down			
Test Duration:		60			
Test Level:		140			
Test Level UOM:		ft			
<u>Draw Down & Recovery</u>					
Pump Test Detail ID:		934259094			
Test Type:		Draw Down			
Test Duration:		15			
Test Level:		76			
Test Level UOM:		ft			
<u>Draw Down & Recovery</u>					

Map Key	Number of Records	Direction/ Distance (m)	Elev/Diff (m)	Site	DB
Pump Test Detail ID: 934533208					
Test Type: Draw Down					
Test Duration: 30					
Test Level: 106					
Test Level UOM: ft					
<u>Water Details</u>					
Water ID: 933792477					
Layer: 2					
Kind Code: 1					
Kind: FRESH					
Water Found Depth: 180					
Water Found Depth UOM: ft					
<u>Water Details</u>					
Water ID: 933792476					
Layer: 1					
Kind Code: 1					
Kind: FRESH					
Water Found Depth: 100					
Water Found Depth UOM: ft					
5	1 of 1	NE/0.0	266.9 / -5.40	lot 12 con 4 ON	WWIS
Well ID: 7181645					
Construction Date:					
Primary Water Use: Domestic					
Sec. Water Use:					
Final Well Status: Water Supply					
Water Type:					
Casing Material:					
Audit No: Z143643					
Tag: A119607					
Construction Method:					
Elevation (m):					
Elevation Reliability:					
Depth to Bedrock:					
Well Depth:					
Overburden/Bedrock:					
Pump Rate:					
Static Water Level:					
Flowing (Y/N):					
Flow Rate:					
Clear/Cloudy:					
Data Entry Status:					
Data Src:					
Date Received: 5/28/2012					
Selected Flag: Yes					
Abandonment Rec:					
Contractor: 4645					
Form Version: 7					
Owner:					
Street Name:					
County: PEEL					
Municipality: CALEDON TOWN (ALBION)					
Site Info:					
Lot: 012					
Concession: 04					
Concession Name: CON					
Easting NAD83:					
Northing NAD83:					
Zone:					
UTM Reliability:					
PDF URL (Map): https://d2khazk8e83rdv.cloudfront.net/moe_mapping/downloads/2Water/Wells_pdfs/718\7181645.pdf					
<u>Bore Hole Information</u>					
Bore Hole ID: 1003806577					
DP2BR:					
Spatial Status:					
Code OB:					
Code OB Desc:					
Open Hole:					
Cluster Kind:					
Date Completed: 2/20/2012					
Elevation: 266.781768					
Elevrc:					
Zone: 17					
East83: 598283					
North83: 4858462					
Org CS: UTM83					
UTMRC: 4					
UTMRC Desc: margin of error : 30 m - 100 m					

Map Key	Number of Records	Direction/ Distance (m)	Elev/Diff (m)	Site	DB
Remarks: Elevrc Desc: Location Source Date: Improvement Location Source: Improvement Location Method: Source Revision Comment: Supplier Comment:			Location Method: WWF		
<u>Overburden and Bedrock</u> <u>Materials Interval</u>					
Formation ID:		1004323025			
Layer:		1			
Color:		8			
General Color:		BLACK			
Mat1:		02			
Most Common Material:		TOPSOIL			
Mat2:					
Mat2 Desc:					
Mat3:		85			
Mat3 Desc:		SOFT			
Formation Top Depth:		0			
Formation End Depth:		1			
Formation End Depth UOM:		ft			
<u>Overburden and Bedrock</u> <u>Materials Interval</u>					
Formation ID:		1004323028			
Layer:		4			
Color:		2			
General Color:		GREY			
Mat1:		11			
Most Common Material:		GRAVEL			
Mat2:					
Mat2 Desc:					
Mat3:		77			
Mat3 Desc:		LOOSE			
Formation Top Depth:		92			
Formation End Depth:		98			
Formation End Depth UOM:		ft			
<u>Overburden and Bedrock</u> <u>Materials Interval</u>					
Formation ID:		1004323027			
Layer:		3			
Color:		2			
General Color:		GREY			
Mat1:		05			
Most Common Material:		CLAY			
Mat2:		06			
Mat2 Desc:		SILT			
Mat3:		74			
Mat3 Desc:		LAYERED			
Formation Top Depth:		17			
Formation End Depth:		92			
Formation End Depth UOM:		ft			
<u>Overburden and Bedrock</u> <u>Materials Interval</u>					

Map Key	Number of Records	Direction/ Distance (m)	Elev/Diff (m)	Site	DB
<hr/>					
Formation ID:		1004323030			
Layer:		6			
Color:		2			
General Color:		GREY			
Mat1:		28			
Most Common Material:		SAND			
Mat2:					
Mat2 Desc:					
Mat3:		77			
Mat3 Desc:		LOOSE			
Formation Top Depth:		113			
Formation End Depth:		117			
Formation End Depth UOM:		ft			
 <u>Overburden and Bedrock</u> <u>Materials Interval</u>					
Formation ID:		1004323029			
Layer:		5			
Color:		2			
General Color:		GREY			
Mat1:		05			
Most Common Material:		CLAY			
Mat2:					
Mat2 Desc:					
Mat3:		73			
Mat3 Desc:		HARD			
Formation Top Depth:		98			
Formation End Depth:		113			
Formation End Depth UOM:		ft			
 <u>Overburden and Bedrock</u> <u>Materials Interval</u>					
Formation ID:		1004323026			
Layer:		2			
Color:		6			
General Color:		BROWN			
Mat1:		05			
Most Common Material:		CLAY			
Mat2:					
Mat2 Desc:					
Mat3:		73			
Mat3 Desc:		HARD			
Formation Top Depth:		1			
Formation End Depth:		17			
Formation End Depth UOM:		ft			
 <u>Annular Space/Abandonment</u> <u>Sealing Record</u>					
Plug ID:		1004323065			
Layer:		1			
Plug From:		0			
Plug To:		20			
Plug Depth UOM:		ft			
 <u>Method of Construction & Well</u> <u>Use</u>					
Method Construction ID:		1004323064			
Method Construction Code:		2			

Map Key	Number of Records	Direction/ Distance (m)	Elev/Diff (m)	Site	DB
Method Construction:		Rotary (Convent.)			
Other Method Construction:					
<u>Pipe Information</u>					
Pipe ID:		1004323023			
Casing No:		0			
Comment:					
Alt Name:					
<u>Construction Record - Casing</u>					
Casing ID:		1004323035			
Layer:		1			
Material:		1			
Open Hole or Material:		STEEL			
Depth From:		-2			
Depth To:		113			
Casing Diameter:		6.25			
Casing Diameter UOM:		inch			
Casing Depth UOM:		ft			
<u>Construction Record - Screen</u>					
Screen ID:		1004323036			
Layer:		1			
Slot:		18			
Screen Top Depth:		113			
Screen End Depth:		117			
Screen Material:		1			
Screen Depth UOM:		ft			
Screen Diameter UOM:		inch			
Screen Diameter:		5.5			
<u>Results of Well Yield Testing</u>					
Pump Test ID:		1004323024			
Pump Set At:		110			
Static Level:		25			
Final Level After Pumping:		85			
Recommended Pump Depth:		110			
Pumping Rate:		5			
Flowing Rate:					
Recommended Pump Rate:		5			
Levels UOM:		ft			
Rate UOM:		GPM			
Water State After Test Code:		1			
Water State After Test:		CLEAR			
Pumping Test Method:		0			
Pumping Duration HR:		1			
Pumping Duration MIN:					
Flowing:					
<u>Draw Down & Recovery</u>					
Pump Test Detail ID:		1004323042			
Test Type:		Recovery			
Test Duration:		3			
Test Level:		73			
Test Level UOM:		ft			

Map Key	Number of Records	Direction/ Distance (m)	Elev/Diff (m)	Site	DB
<u>Draw Down & Recovery</u>					
Pump Test Detail ID:		1004323043			
Test Type:		Draw Down			
Test Duration:		4			
Test Level:		35			
Test Level UOM:		ft			
<u>Draw Down & Recovery</u>					
Pump Test Detail ID:		1004323051			
Test Type:		Draw Down			
Test Duration:		20			
Test Level:		55			
Test Level UOM:		ft			
<u>Draw Down & Recovery</u>					
Pump Test Detail ID:		1004323055			
Test Type:		Draw Down			
Test Duration:		30			
Test Level:		64			
Test Level UOM:		ft			
<u>Draw Down & Recovery</u>					
Pump Test Detail ID:		1004323039			
Test Type:		Draw Down			
Test Duration:		2			
Test Level:		29			
Test Level UOM:		ft			
<u>Draw Down & Recovery</u>					
Pump Test Detail ID:		1004323059			
Test Type:		Draw Down			
Test Duration:		50			
Test Level:		77			
Test Level UOM:		ft			
<u>Draw Down & Recovery</u>					
Pump Test Detail ID:		1004323050			
Test Type:		Recovery			
Test Duration:		15			
Test Level:		40			
Test Level UOM:		ft			
<u>Draw Down & Recovery</u>					
Pump Test Detail ID:		1004323054			
Test Type:		Recovery			
Test Duration:		25			
Test Level:		28			
Test Level UOM:		ft			
<u>Draw Down & Recovery</u>					
Pump Test Detail ID:		1004323056			
Test Type:		Recovery			

Map Key	Number of Records	Direction/ Distance (m)	Elev/Diff (m)	Site	DB
Test Duration:		30			
Test Level:		25			
Test Level UOM:		ft			
<u>Draw Down & Recovery</u>					
Pump Test Detail ID:		1004323037			
Test Type:		Draw Down			
Test Duration:		1			
Test Level:		27			
Test Level UOM:		ft			
<u>Draw Down & Recovery</u>					
Pump Test Detail ID:		1004323060			
Test Type:		Recovery			
Test Duration:		50			
Test Level:		25			
Test Level UOM:		ft			
<u>Draw Down & Recovery</u>					
Pump Test Detail ID:		1004323038			
Test Type:		Recovery			
Test Duration:		1			
Test Level:		80			
Test Level UOM:		ft			
<u>Draw Down & Recovery</u>					
Pump Test Detail ID:		1004323044			
Test Type:		Recovery			
Test Duration:		4			
Test Level:		1.9			
Test Level UOM:		ft			
<u>Draw Down & Recovery</u>					
Pump Test Detail ID:		1004323058			
Test Type:		Recovery			
Test Duration:		40			
Test Level:		25			
Test Level UOM:		ft			
<u>Draw Down & Recovery</u>					
Pump Test Detail ID:		1004323040			
Test Type:		Recovery			
Test Duration:		2			
Test Level:		77			
Test Level UOM:		ft			
<u>Draw Down & Recovery</u>					
Pump Test Detail ID:		1004323046			
Test Type:		Recovery			
Test Duration:		5			
Test Level:		54			
Test Level UOM:		ft			

Map Key	Number of Records	Direction/ Distance (m)	Elev/Diff (m)	Site	DB
<u>Draw Down & Recovery</u>					
Pump Test Detail ID:		1004323047			
Test Type:		Draw Down			
Test Duration:		10			
Test Level:		46			
Test Level UOM:		ft			
<u>Draw Down & Recovery</u>					
Pump Test Detail ID:		1004323048			
Test Type:		Recovery			
Test Duration:		10			
Test Level:		47			
Test Level UOM:		ft			
<u>Draw Down & Recovery</u>					
Pump Test Detail ID:		1004323045			
Test Type:		Draw Down			
Test Duration:		5			
Test Level:		43			
Test Level UOM:		ft			
<u>Draw Down & Recovery</u>					
Pump Test Detail ID:		1004323053			
Test Type:		Draw Down			
Test Duration:		25			
Test Level:		59			
Test Level UOM:		ft			
<u>Draw Down & Recovery</u>					
Pump Test Detail ID:		1004323061			
Test Type:		Draw Down			
Test Duration:		60			
Test Level:		85			
Test Level UOM:		ft			
<u>Draw Down & Recovery</u>					
Pump Test Detail ID:		1004323052			
Test Type:		Recovery			
Test Duration:		20			
Test Level:		35			
Test Level UOM:		ft			
<u>Draw Down & Recovery</u>					
Pump Test Detail ID:		1004323041			
Test Type:		Draw Down			
Test Duration:		3			
Test Level:		32			
Test Level UOM:		ft			
<u>Draw Down & Recovery</u>					
Pump Test Detail ID:		1004323049			

Map Key	Number of Records	Direction/ Distance (m)	Elev/Diff (m)	Site	DB
<hr/>					
Test Type:		Draw Down			
Test Duration:		15			
Test Level:		50			
Test Level UOM:		ft			
 <u>Draw Down & Recovery</u>					
Pump Test Detail ID:		1004323057			
Test Type:		Draw Down			
Test Duration:		40			
Test Level:		70			
Test Level UOM:		ft			
 <u>Draw Down & Recovery</u>					
Pump Test Detail ID:		1004323062			
Test Type:		Recovery			
Test Duration:		60			
Test Level:		25			
Test Level UOM:		ft			
 <u>Water Details</u>					
Water ID:		1004323034			
Layer:		1			
Kind Code:		1			
Kind:		FRESH			
Water Found Depth:		117			
Water Found Depth UOM:		ft			
 <u>Hole Diameter</u>					
Hole ID:		1004323031			
Diameter:		10			
Depth From:		0			
Depth To:		20			
Hole Depth UOM:		ft			
Hole Diameter UOM:		inch			
 <u>Hole Diameter</u>					
Hole ID:		1004323033			
Diameter:		6.125			
Depth From:		113			
Depth To:		117			
Hole Depth UOM:		ft			
Hole Diameter UOM:		inch			
 <u>Hole Diameter</u>					
Hole ID:		1004323032			
Diameter:		8.75			
Depth From:		20			
Depth To:		113			
Hole Depth UOM:		ft			
Hole Diameter UOM:		inch			
<hr/>					
<u>6</u>	1 of 1	ESE/0.0	269.0 / -3.24	lot 11 con 4 ON	WWIS

Map Key	Number of Records	Direction/ Distance (m)	Elev/Diff (m)	Site	DB
Well ID:	4908369			Data Entry Status:	
Construction Date:				Data Src:	1
Primary Water Use:	Domestic			Date Received:	10/21/1998
Sec. Water Use:				Selected Flag:	Yes
Final Well Status:	Water Supply			Abandonment Rec:	
Water Type:				Contractor:	6650
Casing Material:				Form Version:	1
Audit No:	173302			Owner:	
Tag:				Street Name:	
Construction Method:				County:	PEEL
Elevation (m):				Municipality:	CALEDON TOWN (ALBION)
Elevation Reliability:				Site Info:	
Depth to Bedrock:				Lot:	011
Well Depth:				Concession:	04
Overburden/Bedrock:				Concession Name:	CON
Pump Rate:				Easting NAD83:	
Static Water Level:				Northing NAD83:	
Flowing (Y/N):				Zone:	
Flow Rate:				UTM Reliability:	
Clear/Cloudy:					

PDF URL (Map): https://d2khazk8e83rdv.cloudfront.net/moe_mapping/downloads/2Water/Wells_pdfs/490\4908369.pdf

Bore Hole Information

Bore Hole ID:	10322905	Elevation:	269.000549
DP2BR:		Elevrc:	
Spatial Status:	Improved	Zone:	17
Code OB:	o	East83:	598459
Code OB Desc:	Overburden	North83:	4857745
Open Hole:		Org CS:	N83
Cluster Kind:		UTMRC:	4
Date Completed:	8/25/1997	UTMRC Desc:	margin of error : 30 m - 100 m
Remarks:		Location Method:	
Elevrc Desc:			
Location Source Date:	As of Fall, 2005		
Improvement Location Source:	YPDT_Master_A.mdb from Conservation Authority Moraine Coalition		
Improvement Location Method:	Map		
Source Revision Comment:	Sourced from Hunter and Assoc. by CAMC. Source notes: HUNTER 2001 ORM AVI STUDY; OBM (UTM 1982) /Orthophoto (1999)/Parcels 2001; Original units in CAMC's source: UTM NAD83 UTMs and Gnd Elev updated by Hunter Brought into CAMC data on: 02/08/2002. Source ID: 4908369		
Supplier Comment:	Changed from lot/centroid coordinates.		

Overburden and Bedrock Materials Interval

Formation ID:	932062994
Layer:	1
Color:	6
General Color:	BROWN
Mat1:	05
Most Common Material:	CLAY
Mat2:	12
Mat2 Desc:	STONES
Mat3:	66
Mat3 Desc:	DENSE
Formation Top Depth:	0
Formation End Depth:	25
Formation End Depth UOM:	ft

Overburden and Bedrock Materials Interval

Map Key	Number of Records	Direction/ Distance (m)	Elev/Diff (m)	Site	DB
<hr/>					
Formation ID:		932062997			
Layer:		4			
Color:		3			
General Color:		BLUE			
Mat1:		05			
Most Common Material:		CLAY			
Mat2:		85			
Mat2 Desc:		SOFT			
Mat3:					
Mat3 Desc:					
Formation Top Depth:		33			
Formation End Depth:		48			
Formation End Depth UOM:		ft			
 <u>Overburden and Bedrock</u> <u>Materials Interval</u>					
Formation ID:		932062996			
Layer:		3			
Color:		3			
General Color:		BLUE			
Mat1:		08			
Most Common Material:		FINE SAND			
Mat2:		06			
Mat2 Desc:		SILT			
Mat3:		85			
Mat3 Desc:		SOFT			
Formation Top Depth:		28			
Formation End Depth:		33			
Formation End Depth UOM:		ft			
 <u>Overburden and Bedrock</u> <u>Materials Interval</u>					
Formation ID:		932062995			
Layer:		2			
Color:		3			
General Color:		BLUE			
Mat1:		10			
Most Common Material:		COARSE SAND			
Mat2:		77			
Mat2 Desc:		LOOSE			
Mat3:					
Mat3 Desc:					
Formation Top Depth:		25			
Formation End Depth:		28			
Formation End Depth UOM:		ft			
 <u>Overburden and Bedrock</u> <u>Materials Interval</u>					
Formation ID:		932062998			
Layer:		5			
Color:		3			
General Color:		BLUE			
Mat1:		08			
Most Common Material:		FINE SAND			
Mat2:		77			
Mat2 Desc:		LOOSE			
Mat3:					
Mat3 Desc:					
Formation Top Depth:		48			

Map Key	Number of Records	Direction/ Distance (m)	Elev/Diff (m)	Site	DB
Formation End Depth:		53			
Formation End Depth UOM:		ft			
<u>Overburden and Bedrock Materials Interval</u>					
Formation ID:		932063000			
Layer:		7			
Color:		3			
General Color:		BLUE			
Mat1:		05			
Most Common Material:		CLAY			
Mat2:		12			
Mat2 Desc:		STONES			
Mat3:		79			
Mat3 Desc:		PACKED			
Formation Top Depth:		86			
Formation End Depth:		97			
Formation End Depth UOM:		ft			
<u>Overburden and Bedrock Materials Interval</u>					
Formation ID:		932062999			
Layer:		6			
Color:		3			
General Color:		BLUE			
Mat1:		08			
Most Common Material:		FINE SAND			
Mat2:		06			
Mat2 Desc:		SILT			
Mat3:		77			
Mat3 Desc:		LOOSE			
Formation Top Depth:		53			
Formation End Depth:		86			
Formation End Depth UOM:		ft			
<u>Overburden and Bedrock Materials Interval</u>					
Formation ID:		932063001			
Layer:		8			
Color:		3			
General Color:		BLUE			
Mat1:		10			
Most Common Material:		COARSE SAND			
Mat2:		91			
Mat2 Desc:		WATER-BEARING			
Mat3:		77			
Mat3 Desc:		LOOSE			
Formation Top Depth:		97			
Formation End Depth:		107			
Formation End Depth UOM:		ft			
<u>Annular Space/Abandonment Sealing Record</u>					
Plug ID:		933171030			
Layer:		1			
Plug From:		0			
Plug To:		16			
Plug Depth UOM:		ft			

Map Key	Number of Records	Direction/ Distance (m)	Elev/Diff (m)	Site	DB
<u>Method of Construction & Well Use</u>					
Method Construction ID:	964908369				
Method Construction Code:	1				
Method Construction:	Cable Tool				
Other Method Construction:					
<u>Pipe Information</u>					
Pipe ID:	10871475				
Casing No:	1				
Comment:					
Alt Name:					
<u>Construction Record - Casing</u>					
Casing ID:	930532462				
Layer:	1				
Material:	1				
Open Hole or Material:	STEEL				
Depth From:					
Depth To:	102				
Casing Diameter:	6				
Casing Diameter UOM:	inch				
Casing Depth UOM:	ft				
<u>Construction Record - Screen</u>					
Screen ID:	933360564				
Layer:	1				
Slot:	020				
Screen Top Depth:	102				
Screen End Depth:	107				
Screen Material:					
Screen Depth UOM:	ft				
Screen Diameter UOM:	inch				
Screen Diameter:	5				
<u>Results of Well Yield Testing</u>					
Pump Test ID:	994908369				
Pump Set At:					
Static Level:	36				
Final Level After Pumping:	95				
Recommended Pump Depth:	100				
Pumping Rate:	5				
Flowing Rate:					
Recommended Pump Rate:	4				
Levels UOM:	ft				
Rate UOM:	GPM				
Water State After Test Code:					
Water State After Test:					
Pumping Test Method:	1				
Pumping Duration HR:	4				
Pumping Duration MIN:	0				
Flowing:	No				
<u>Draw Down & Recovery</u>					

Map Key	Number of Records	Direction/ Distance (m)	Elev/Diff (m)	Site	DB
<hr/>					
Pump Test Detail ID:		935044668			
Test Type:		Draw Down			
Test Duration:		60			
Test Level:		95			
Test Level UOM:		ft			
 <u>Draw Down & Recovery</u>					
Pump Test Detail ID:		934787896			
Test Type:		Draw Down			
Test Duration:		45			
Test Level:		95			
Test Level UOM:		ft			
 <u>Draw Down & Recovery</u>					
Pump Test Detail ID:		934259301			
Test Type:		Draw Down			
Test Duration:		15			
Test Level:		76			
Test Level UOM:		ft			
 <u>Draw Down & Recovery</u>					
Pump Test Detail ID:		934525608			
Test Type:		Draw Down			
Test Duration:		30			
Test Level:		89			
Test Level UOM:		ft			
 <u>Water Details</u>					
Water ID:		933796453			
Layer:		1			
Kind Code:		1			
Kind:		FRESH			
Water Found Depth:		99			
Water Found Depth UOM:		ft			
<hr/>					
<u>7</u>	1 of 1	ENE/0.0	265.9 / -6.40	lot 11 con 4 ON	WWIS
Well ID:	4909556			Data Entry Status:	
Construction Date:				Data Src:	1
Primary Water Use:	Domestic			Date Received:	11/29/2004
Sec. Water Use:				Selected Flag:	Yes
Final Well Status:	Water Supply			Abandonment Rec:	
Water Type:				Contractor:	4645
Casing Material:				Form Version:	3
Audit No:	Z11043			Owner:	
Tag:	A011004			Street Name:	
Construction				County:	PEEL
Method:				Municipality:	CALEDON TOWN (ALBION)
Elevation (m):				Site Info:	
Elevation Reliability:				Lot:	011
Depth to Bedrock:				Concession:	04
Well Depth:				Concession Name:	CON
Overburden/Bedrock:				Easting NAD83:	
Pump Rate:				Northing NAD83:	
Static Water Level:				Zone:	
Flowing (Y/N):					

Map Key	Number of Records	Direction/ Distance (m)	Elev/Diff (m)	Site	DB
Flow Rate: Clear/Cloudy:		UTM Reliability:			
PDF URL (Map):		https://d2khazk8e83rdv.cloudfront.net/moe_mapping/downloads/2Water/Wells_pdfs/490\4909556.pdf			
<u>Bore Hole Information</u>					
Bore Hole ID:	11177184			Elevation:	266.408142
DP2BR:				Elevrc:	
Spatial Status:				Zone:	17
Code OB:	o			East83:	598425.1
Code OB Desc:	Overburden			North83:	4858349
Open Hole:				Org CS:	G83a
Cluster Kind:				UTMRC:	9
Date Completed:	10/24/2004			UTMRC Desc:	unknown UTM
Remarks:				Location Method:	wwr
Elevrc Desc:					
Location Source Date:					
Improvement Location Source:					
Improvement Location Method:					
Source Revision Comment:					
Supplier Comment:					
<u>Overburden and Bedrock Materials Interval</u>					
Formation ID:	932981992				
Layer:	1				
Color:	6				
General Color:	BROWN				
Mat1:	05				
Most Common Material:	CLAY				
Mat2:					
Mat2 Desc:					
Mat3:	73				
Mat3 Desc:	HARD				
Formation Top Depth:	0				
Formation End Depth:	4.6				
Formation End Depth UOM:	m				
<u>Overburden and Bedrock Materials Interval</u>					
Formation ID:	932981993				
Layer:	2				
Color:	2				
General Color:	GREY				
Mat1:	05				
Most Common Material:	CLAY				
Mat2:					
Mat2 Desc:					
Mat3:	73				
Mat3 Desc:	HARD				
Formation Top Depth:	4.6				
Formation End Depth:	7.6				
Formation End Depth UOM:	m				
<u>Overburden and Bedrock Materials Interval</u>					
Formation ID:	932981995				
Laver:	4				

Map Key	Number of Records	Direction/ Distance (m)	Elev/Diff (m)	Site	DB
Color:		2			
General Color:		GREY			
Mat1:		05			
Most Common Material:		CLAY			
Mat2:					
Mat2 Desc:					
Mat3:		77			
Mat3 Desc:		LOOSE			
Formation Top Depth:		19.5			
Formation End Depth:		21.3			
Formation End Depth UOM:		m			
<u>Overburden and Bedrock Materials Interval</u>					
Formation ID:		932981996			
Layer:		5			
Color:		2			
General Color:		GREY			
Mat1:		11			
Most Common Material:		GRAVEL			
Mat2:					
Mat2 Desc:					
Mat3:		77			
Mat3 Desc:		LOOSE			
Formation Top Depth:		21.3			
Formation End Depth:		23.5			
Formation End Depth UOM:		m			
<u>Overburden and Bedrock Materials Interval</u>					
Formation ID:		932981994			
Layer:		3			
Color:		2			
General Color:		GREY			
Mat1:		05			
Most Common Material:		CLAY			
Mat2:		12			
Mat2 Desc:		STONES			
Mat3:		73			
Mat3 Desc:		HARD			
Formation Top Depth:		7.6			
Formation End Depth:		19.5			
Formation End Depth UOM:		m			
<u>Annular Space/Abandonment Sealing Record</u>					
Plug ID:		933259253			
Layer:		1			
Plug From:		0			
Plug To:		6.1			
Plug Depth UOM:		m			
<u>Method of Construction & Well Use</u>					
Method Construction ID:		964909556			
Method Construction Code:		2			
Method Construction:		Rotary (Convent.)			
Other Method Construction:					

Map Key	Number of Records	Direction/ Distance (m)	Elev/Diff (m)	Site	DB
<u>Pipe Information</u>					
Pipe ID:		11185703			
Casing No:		1			
Comment:					
Alt Name:					
<u>Construction Record - Casing</u>					
Casing ID:		930849487			
Layer:		1			
Material:		1			
Open Hole or Material:		STEEL			
Depth From:		.6			
Depth To:		21.3			
Casing Diameter:		15.9			
Casing Diameter UOM:		cm			
Casing Depth UOM:		m			
<u>Construction Record - Screen</u>					
Screen ID:		933410202			
Layer:		1			
Slot:		16			
Screen Top Depth:		21.6			
Screen End Depth:		22.9			
Screen Material:		1			
Screen Depth UOM:		m			
Screen Diameter UOM:		cm			
Screen Diameter:		14			
<u>Results of Well Yield Testing</u>					
Pump Test ID:		11192864			
Pump Set At:		16.8			
Static Level:		5.2			
Final Level After Pumping:		13.4			
Recommended Pump Depth:		16.8			
Pumping Rate:		113.6			
Flowing Rate:					
Recommended Pump Rate:		37.9			
Levels UOM:		m			
Rate UOM:		LPM			
Water State After Test Code:		1			
Water State After Test:		CLEAR			
Pumping Test Method:		1			
Pumping Duration HR:		12			
Pumping Duration MIN:					
Flowing:					
<u>Draw Down & Recovery</u>					
Pump Test Detail ID:		11277874			
Test Type:		Draw Down			
Test Duration:		4			
Test Level:		10.7			
Test Level UOM:		m			
<u>Draw Down & Recovery</u>					

Map Key	Number of Records	Direction/ Distance (m)	Elev/Diff (m)	Site	DB
Pump Test Detail ID:		11278054			
Test Type:		Recovery			
Test Duration:		40			
Test Level:		5.2			
Test Level UOM:		m			
<u>Draw Down & Recovery</u>					
Pump Test Detail ID:		11277868			
Test Type:		Draw Down			
Test Duration:		1			
Test Level:		5.8			
Test Level UOM:		m			
<u>Draw Down & Recovery</u>					
Pump Test Detail ID:		11278045			
Test Type:		Draw Down			
Test Duration:		15			
Test Level:		13.4			
Test Level UOM:		m			
<u>Draw Down & Recovery</u>					
Pump Test Detail ID:		11278048			
Test Type:		Recovery			
Test Duration:		20			
Test Level:		5.2			
Test Level UOM:		m			
<u>Draw Down & Recovery</u>					
Pump Test Detail ID:		11278050			
Test Type:		Recovery			
Test Duration:		25			
Test Level:		5.2			
Test Level UOM:		m			
<u>Draw Down & Recovery</u>					
Pump Test Detail ID:		11277870			
Test Type:		Draw Down			
Test Duration:		2			
Test Level:		7			
Test Level UOM:		m			
<u>Draw Down & Recovery</u>					
Pump Test Detail ID:		11278043			
Test Type:		Draw Down			
Test Duration:		10			
Test Level:		13.4			
Test Level UOM:		m			
<u>Draw Down & Recovery</u>					
Pump Test Detail ID:		11278049			
Test Type:		Draw Down			
Test Duration:		25			
Test Level:		13.4			

Map Key	Number of Records	Direction/ Distance (m)	Elev/Diff (m)	Site	DB
Test Level UOM:		m			
<u>Draw Down & Recovery</u>					
Pump Test Detail ID:		11278052			
Test Type:		Recovery			
Test Duration:		30			
Test Level:		5.2			
Test Level UOM:		m			
<u>Draw Down & Recovery</u>					
Pump Test Detail ID:		11277873			
Test Type:		Recovery			
Test Duration:		3			
Test Level:		9.1			
Test Level UOM:		m			
<u>Draw Down & Recovery</u>					
Pump Test Detail ID:		11277875			
Test Type:		Recovery			
Test Duration:		4			
Test Level:		8.8			
Test Level UOM:		m			
<u>Draw Down & Recovery</u>					
Pump Test Detail ID:		11278058			
Test Type:		Recovery			
Test Duration:		60			
Test Level:		5.2			
Test Level UOM:		m			
<u>Draw Down & Recovery</u>					
Pump Test Detail ID:		11277872			
Test Type:		Draw Down			
Test Duration:		3			
Test Level:		8.8			
Test Level UOM:		m			
<u>Draw Down & Recovery</u>					
Pump Test Detail ID:		11278044			
Test Type:		Recovery			
Test Duration:		10			
Test Level:		6.1			
Test Level UOM:		m			
<u>Draw Down & Recovery</u>					
Pump Test Detail ID:		11278047			
Test Type:		Draw Down			
Test Duration:		20			
Test Level:		13.4			
Test Level UOM:		m			
<u>Draw Down & Recovery</u>					

Map Key	Number of Records	Direction/ Distance (m)	Elev/Diff (m)	Site	DB
Pump Test Detail ID:		11278051			
Test Type:		Draw Down			
Test Duration:		30			
Test Level:		13.4			
Test Level UOM:		m			
<u>Draw Down & Recovery</u>					
Pump Test Detail ID:		11278057			
Test Type:		Draw Down			
Test Duration:		60			
Test Level:		13.4			
Test Level UOM:		m			
<u>Draw Down & Recovery</u>					
Pump Test Detail ID:		11277869			
Test Type:		Recovery			
Test Duration:		1			
Test Level:		12.2			
Test Level UOM:		m			
<u>Draw Down & Recovery</u>					
Pump Test Detail ID:		11278056			
Test Type:		Recovery			
Test Duration:		50			
Test Level:		5.2			
Test Level UOM:		m			
<u>Draw Down & Recovery</u>					
Pump Test Detail ID:		11278042			
Test Type:		Recovery			
Test Duration:		5			
Test Level:		7			
Test Level UOM:		m			
<u>Draw Down & Recovery</u>					
Pump Test Detail ID:		11278046			
Test Type:		Recovery			
Test Duration:		15			
Test Level:		5.2			
Test Level UOM:		m			
<u>Draw Down & Recovery</u>					
Pump Test Detail ID:		11278055			
Test Type:		Draw Down			
Test Duration:		50			
Test Level:		13.4			
Test Level UOM:		m			
<u>Draw Down & Recovery</u>					
Pump Test Detail ID:		11278053			
Test Type:		Draw Down			
Test Duration:		40			

Map Key	Number of Records	Direction/ Distance (m)	Elev/Diff (m)	Site	DB
<hr/>					
Test Level:		13.4			
Test Level UOM:		m			
<u>Draw Down & Recovery</u>					
Pump Test Detail ID:		11278041			
Test Type:		Draw Down			
Test Duration:		5			
Test Level:		13.4			
Test Level UOM:		m			
<u>Draw Down & Recovery</u>					
Pump Test Detail ID:		11277871			
Test Type:		Recovery			
Test Duration:		2			
Test Level:		11			
Test Level UOM:		m			
<u>Water Details</u>					
Water ID:		934054906			
Layer:		1			
Kind Code:		1			
Kind:		FRESH			
Water Found Depth:		22.9			
Water Found Depth UOM:		m			
<u>Hole Diameter</u>					
Hole ID:		11311217			
Diameter:		25.4			
Depth From:		0			
Depth To:		6.1			
Hole Depth UOM:		m			
Hole Diameter UOM:		cm			
<u>Hole Diameter</u>					
Hole ID:		11311218			
Diameter:		22.2			
Depth From:		6.1			
Depth To:		21.3			
Hole Depth UOM:		m			
Hole Diameter UOM:		cm			
<hr/>					
<u>8</u>	1 of 1	WSW/0.0	277.1 / 4.81	lot 12 con 4 ON	WWIS
Well ID:	4904761			Data Entry Status:	
Construction Date:				Data Src:	1
Primary Water Use:	Domestic			Date Received:	10/7/1975
Sec. Water Use:	0			Selected Flag:	Yes
Final Well Status:	Water Supply			Abandonment Rec:	
Water Type:				Contractor:	3612
Casing Material:				Form Version:	1
Audit No:				Owner:	
Tag:				Street Name:	
Construction Method:				County:	PEEL
Elevation (m):				Municipality:	CALEDON TOWN (ALBION)

Map Key	Number of Records	Direction/ Distance (m)	Elev/Diff (m)	Site	DB
Elevation Reliability: Depth to Bedrock: Well Depth: Overburden/Bedrock: Pump Rate: Static Water Level: Flowing (Y/N): Flow Rate: Clear/Cloudy:			Site Info: Lot: 012 Concession: 04 Concession Name: CON Easting NAD83: Northing NAD83: Zone: UTM Reliability:		

PDF URL (Map): https://d2khazk8e83rdv.cloudfront.net/moe_mapping/downloads/2Water/Wells_pdfs/490\4904761.pdf

Bore Hole Information

Bore Hole ID:	10319533	Elevation:	276.5531
DP2BR:		Elevrc:	
Spatial Status:		Zone:	17
Code OB:	0	East83:	597397.6
Code OB Desc:	Overburden	North83:	4857685
Open Hole:		Org CS:	
Cluster Kind:		UTMRC:	4
Date Completed:	9/23/1975	UTMRC Desc:	margin of error : 30 m - 100 m
Remarks:		Location Method:	p4
Elevrc Desc:			
Location Source Date:			
Improvement Location Source:			
Improvement Location Method:			
Source Revision Comment:			
Supplier Comment:			

Overburden and Bedrock Materials Interval

Formation ID:	932047066
Layer:	2
Color:	6
General Color:	BROWN
Mat1:	28
Most Common Material:	SAND
Mat2:	05
Mat2 Desc:	CLAY
Mat3:	
Mat3 Desc:	
Formation Top Depth:	2
Formation End Depth:	24
Formation End Depth UOM:	ft

Overburden and Bedrock Materials Interval

Formation ID:	932047068
Layer:	4
Color:	6
General Color:	BROWN
Mat1:	28
Most Common Material:	SAND
Mat2:	
Mat2 Desc:	
Mat3:	
Mat3 Desc:	
Formation Top Depth:	38
Formation End Depth:	43
Formation End Depth UOM:	ft

Map Key	Number of Records	Direction/ Distance (m)	Elev/Diff (m)	Site	DB
<u>Overburden and Bedrock Materials Interval</u>					
Formation ID:		932047065			
Layer:		1			
Color:		6			
General Color:		BROWN			
Mat1:		02			
Most Common Material:		TOPSOIL			
Mat2:					
Mat2 Desc:					
Mat3:					
Mat3 Desc:					
Formation Top Depth:		0			
Formation End Depth:		2			
Formation End Depth UOM:		ft			
<u>Overburden and Bedrock Materials Interval</u>					
Formation ID:		932047067			
Layer:		3			
Color:		2			
General Color:		GREY			
Mat1:		28			
Most Common Material:		SAND			
Mat2:					
Mat2 Desc:					
Mat3:					
Mat3 Desc:					
Formation Top Depth:		24			
Formation End Depth:		38			
Formation End Depth UOM:		ft			
<u>Method of Construction & Well Use</u>					
Method Construction ID:		964904761			
Method Construction Code:		6			
Method Construction:		Boring			
Other Method Construction:					
<u>Pipe Information</u>					
Pipe ID:		10868103			
Casing No:		1			
Comment:					
Alt Name:					
<u>Construction Record - Casing</u>					
Casing ID:		930527443			
Layer:		2			
Material:		1			
Open Hole or Material:		STEEL			
Depth From:					
Depth To:		43			
Casing Diameter:		30			
Casing Diameter UOM:		inch			
Casing Depth UOM:		ft			

Map Key	Number of Records	Direction/ Distance (m)	Elev/Diff (m)	Site	DB
<u>Construction Record - Casing</u>					
Casing ID:		930527442			
Layer:		1			
Material:		3			
Open Hole or Material:		CONCRETE			
Depth From:					
Depth To:		23			
Casing Diameter:		30			
Casing Diameter UOM:		inch			
Casing Depth UOM:		ft			
<u>Results of Well Yield Testing</u>					
Pump Test ID:		994904761			
Pump Set At:					
Static Level:		23			
Final Level After Pumping:		40			
Recommended Pump Depth:		40			
Pumping Rate:		2			
Flowing Rate:					
Recommended Pump Rate:		2			
Levels UOM:		ft			
Rate UOM:		GPM			
Water State After Test Code:		1			
Water State After Test:		CLEAR			
Pumping Test Method:		2			
Pumping Duration HR:		1			
Pumping Duration MIN:		0			
Flowing:		No			
<u>Draw Down & Recovery</u>					
Pump Test Detail ID:		934259710			
Test Type:		Recovery			
Test Duration:		15			
Test Level:		39			
Test Level UOM:		ft			
<u>Draw Down & Recovery</u>					
Pump Test Detail ID:		935044538			
Test Type:		Recovery			
Test Duration:		60			
Test Level:		37			
Test Level UOM:		ft			
<u>Draw Down & Recovery</u>					
Pump Test Detail ID:		934779585			
Test Type:		Recovery			
Test Duration:		45			
Test Level:		38			
Test Level UOM:		ft			
<u>Draw Down & Recovery</u>					
Pump Test Detail ID:		934525467			
Test Type:		Recovery			
Test Duration:		30			
Test Level:		38			

Map Key	Number of Records	Direction/ Distance (m)	Elev/Diff (m)	Site	DB
Test Level UOM:		ft			
<u>Water Details</u>					
Water ID:	933792790				
Layer:	1				
Kind Code:	5				
Kind:	Not stated				
Water Found Depth:	24				
Water Found Depth UOM:	ft				
<u>9</u>	1 of 1	WSW/0.0	278.9 / 6.64	lot 12 con 4 ON	WWIS
Well ID:	4905615		Data Entry Status:		
Construction Date:			Data Src: 1		
Primary Water Use:	Livestock		Date Received: 2/19/1980		
Sec. Water Use:	0		Selected Flag: Yes		
Final Well Status:	Water Supply		Abandonment Rec:		
Water Type:			Contractor: 4778		
Casing Material:			Form Version: 1		
Audit No:			Owner:		
Tag:			Street Name:		
Construction			County: PEEL		
Method:			Municipality: CALEDON TOWN (ALBION)		
Elevation (m):			Site Info:		
Elevation Reliability:			Lot: 012		
Depth to Bedrock:			Concession: 04		
Well Depth:			Concession Name: CON		
Overburden/Bedrock:			Easting NAD83:		
Pump Rate:			Northing NAD83:		
Static Water Level:			Zone:		
Flowing (Y/N):			UTM Reliability:		
Flow Rate:					
Clear/Cloudy:					
PDF URL (Map):		https://d2khazk8e83rdv.cloudfront.net/moe_mapping/downloads/2Water/Wells_pdfs/490\4905615.pdf			
<u>Bore Hole Information</u>					
Bore Hole ID:	10320329		Elevation: 278.407348		
DP2BR:	103		Elevrc:		
Spatial Status:			Zone: 17		
Code OB:	r		East83: 597364.6		
Code OB Desc:	Bedrock		North83: 4857723		
Open Hole:			Org CS:		
Cluster Kind:			UTMRC: 5		
Date Completed:	4/27/1979		UTMRC Desc: margin of error : 100 m - 300 m		
Remarks:			Location Method: p5		
Elevrc Desc:					
Location Source Date:					
Improvement Location Source:					
Improvement Location Method:					
Source Revision Comment:					
Supplier Comment:					
<u>Overburden and Bedrock</u>					
<u>Materials Interval</u>					
Formation ID:	932050619				
Layer:	6				
Color:	3				

Map Key	Number of Records	Direction/ Distance (m)	Elev/Diff (m)	Site	DB
<hr/>					
General Color:		BLUE			
Mat1:		17			
Most Common Material:		SHALE			
Mat2:					
Mat2 Desc:					
Mat3:					
Mat3 Desc:					
Formation Top Depth:		103			
Formation End Depth:		106			
Formation End Depth UOM:		ft			
 <u>Overburden and Bedrock</u> <u>Materials Interval</u>					
Formation ID:		932050617			
Layer:		4			
Color:		3			
General Color:		BLUE			
Mat1:		14			
Most Common Material:		HARDPAN			
Mat2:					
Mat2 Desc:					
Mat3:					
Mat3 Desc:					
Formation Top Depth:		92			
Formation End Depth:		100			
Formation End Depth UOM:		ft			
 <u>Overburden and Bedrock</u> <u>Materials Interval</u>					
Formation ID:		932050616			
Layer:		3			
Color:		3			
General Color:		BLUE			
Mat1:		05			
Most Common Material:		CLAY			
Mat2:		06			
Mat2 Desc:		SILT			
Mat3:		11			
Mat3 Desc:		GRAVEL			
Formation Top Depth:		76			
Formation End Depth:		92			
Formation End Depth UOM:		ft			
 <u>Overburden and Bedrock</u> <u>Materials Interval</u>					
Formation ID:		932050618			
Layer:		5			
Color:		3			
General Color:		BLUE			
Mat1:		11			
Most Common Material:		GRAVEL			
Mat2:		28			
Mat2 Desc:		SAND			
Mat3:		05			
Mat3 Desc:		CLAY			
Formation Top Depth:		100			
Formation End Depth:		103			
Formation End Depth UOM:		ft			

Map Key	Number of Records	Direction/ Distance (m)	Elev/Diff (m)	Site	DB
<u>Overburden and Bedrock Materials Interval</u>					
Formation ID:		932050614			
Layer:		1			
Color:					
General Color:					
Mat1:		23			
Most Common Material:		PREVIOUSLY DUG			
Mat2:					
Mat2 Desc:					
Mat3:					
Mat3 Desc:					
Formation Top Depth:		0			
Formation End Depth:		48			
Formation End Depth UOM:		ft			
<u>Overburden and Bedrock Materials Interval</u>					
Formation ID:		932050615			
Layer:		2			
Color:		6			
General Color:		BROWN			
Mat1:		28			
Most Common Material:		SAND			
Mat2:		05			
Mat2 Desc:		CLAY			
Mat3:		06			
Mat3 Desc:		SILT			
Formation Top Depth:		48			
Formation End Depth:		76			
Formation End Depth UOM:		ft			
<u>Method of Construction & Well Use</u>					
Method Construction ID:		964905615			
Method Construction Code:		1			
Method Construction:		Cable Tool			
Other Method Construction:					
<u>Pipe Information</u>					
Pipe ID:		10868899			
Casing No:		1			
Comment:					
Alt Name:					
<u>Construction Record - Casing</u>					
Casing ID:		930528543			
Layer:		1			
Material:		1			
Open Hole or Material:		STEEL			
Depth From:					
Depth To:		100			
Casing Diameter:		5			
Casing Diameter UOM:		inch			
Casing Depth UOM:		ft			
<u>Construction Record - Screen</u>					

Map Key	Number of Records	Direction/ Distance (m)	Elev/Diff (m)	Site	DB
<hr/>					
Screen ID:		933359809			
Layer:		1			
Slot:		025			
Screen Top Depth:		100			
Screen End Depth:		103			
Screen Material:					
Screen Depth UOM:		ft			
Screen Diameter UOM:		inch			
Screen Diameter:		5			
 <u>Results of Well Yield Testing</u>					
Pump Test ID:		994905615			
Pump Set At:					
Static Level:		26			
Final Level After Pumping:		31			
Recommended Pump Depth:		40			
Pumping Rate:		12			
Flowing Rate:					
Recommended Pump Rate:		12			
Levels UOM:		ft			
Rate UOM:		GPM			
Water State After Test Code:		1			
Water State After Test:		CLEAR			
Pumping Test Method:		1			
Pumping Duration HR:		4			
Pumping Duration MIN:		0			
Flowing:		No			
 <u>Water Details</u>					
Water ID:		933793640			
Layer:		1			
Kind Code:		1			
Kind:		FRESH			
Water Found Depth:		100			
Water Found Depth UOM:		ft			
<hr/>					
10	1 of 1	NNE/0.0	269.9 / -2.40	lot 12 con 4 ON	WWIS
Well ID:	4904238			Data Entry Status:	
Construction Date:				Data Src:	1
Primary Water Use:	Domestic			Date Received:	1/14/1974
Sec. Water Use:	0			Selected Flag:	Yes
Final Well Status:	Water Supply			Abandonment Rec:	
Water Type:				Contractor:	4778
Casing Material:				Form Version:	1
Audit No:				Owner:	
Tag:				Street Name:	
Construction Method:				County:	PEEL
Elevation (m):				Municipality:	CALEDON TOWN (ALBION)
Elevation Reliability:				Site Info:	
Depth to Bedrock:				Lot:	012
Well Depth:				Concession:	04
Overburden/Bedrock:				Concession Name:	CON
Pump Rate:				Easting NAD83:	
Static Water Level:				Northing NAD83:	
Flowing (Y/N):				Zone:	
Flow Rate:				UTM Reliability:	
Clear/Cloudy:					

Map Key	Number of Records	Direction/ Distance (m)	Elev/Diff (m)	Site	DB
<hr/>					
PDF URL (Map):		https://d2khazk8e83rdv.cloudfront.net/moe_mapping/downloads/2Water/Wells_pdfs/490\4904238.pdf			
<u>Bore Hole Information</u>					
Bore Hole ID:	10319026			Elevation:	269.943573
DP2BR:				Elevrc:	
Spatial Status:				Zone:	17
Code OB:	o			East83:	598060.6
Code OB Desc:	Overburden			North83:	4858628
Open Hole:				Org CS:	
Cluster Kind:				UTMRC:	4
Date Completed:	11/30/1973			UTMRC Desc:	margin of error : 30 m - 100 m
Remarks:				Location Method:	p4
Elevrc Desc:					
Location Source Date:					
Improvement Location Source:					
Improvement Location Method:					
Source Revision Comment:					
Supplier Comment:					
<u>Overburden and Bedrock</u>					
<u>Materials Interval</u>					
Formation ID:	932044874				
Layer:	2				
Color:	3				
General Color:	BLUE				
Mat1:	05				
Most Common Material:	CLAY				
Mat2:	11				
Mat2 Desc:	GRAVEL				
Mat3:					
Mat3 Desc:					
Formation Top Depth:	20				
Formation End Depth:	67				
Formation End Depth UOM:	ft				
<u>Overburden and Bedrock</u>					
<u>Materials Interval</u>					
Formation ID:	932044876				
Layer:	4				
Color:	3				
General Color:	BLUE				
Mat1:	05				
Most Common Material:	CLAY				
Mat2:					
Mat2 Desc:					
Mat3:					
Mat3 Desc:					
Formation Top Depth:	78				
Formation End Depth:	120				
Formation End Depth UOM:	ft				
<u>Overburden and Bedrock</u>					
<u>Materials Interval</u>					
Formation ID:	932044878				
Layer:	6				
Color:					
General Color:					

Map Key	Number of Records	Direction/ Distance (m)	Elev/Diff (m)	Site	DB
Mat1:		08			
Most Common Material:		FINE SAND			
Mat2:		09			
Mat2 Desc:		MEDIUM SAND			
Mat3:		05			
Mat3 Desc:		CLAY			
Formation Top Depth:		177			
Formation End Depth:		190			
Formation End Depth UOM:		ft			
<u>Overburden and Bedrock Materials Interval</u>					
Formation ID:		932044873			
Layer:		1			
Color:		6			
General Color:		BROWN			
Mat1:		05			
Most Common Material:		CLAY			
Mat2:		12			
Mat2 Desc:		STONES			
Mat3:					
Mat3 Desc:					
Formation Top Depth:		0			
Formation End Depth:		20			
Formation End Depth UOM:		ft			
<u>Overburden and Bedrock Materials Interval</u>					
Formation ID:		932044875			
Layer:		3			
Color:		3			
General Color:		BLUE			
Mat1:		05			
Most Common Material:		CLAY			
Mat2:		11			
Mat2 Desc:		GRAVEL			
Mat3:		28			
Mat3 Desc:		SAND			
Formation Top Depth:		67			
Formation End Depth:		78			
Formation End Depth UOM:		ft			
<u>Overburden and Bedrock Materials Interval</u>					
Formation ID:		932044877			
Layer:		5			
Color:		3			
General Color:		BLUE			
Mat1:		05			
Most Common Material:		CLAY			
Mat2:					
Mat2 Desc:					
Mat3:					
Mat3 Desc:					
Formation Top Depth:		120			
Formation End Depth:		177			
Formation End Depth UOM:		ft			
<u>Method of Construction & Well</u>					

Map Key	Number of Records	Direction/ Distance (m)	Elev/Diff (m)	Site	DB
<u>Use</u>					
Method Construction ID:		964904238			
Method Construction Code:		1			
Method Construction:		Cable Tool			
Other Method Construction:					
<u>Pipe Information</u>					
Pipe ID:		10867596			
Casing No:		1			
Comment:					
Alt Name:					
<u>Construction Record - Casing</u>					
Casing ID:		930526769			
Layer:		1			
Material:		1			
Open Hole or Material:		STEEL			
Depth From:					
Depth To:		186			
Casing Diameter:		5			
Casing Diameter UOM:		inch			
Casing Depth UOM:		ft			
<u>Construction Record - Screen</u>					
Screen ID:		933359517			
Layer:		1			
Slot:		012			
Screen Top Depth:		187			
Screen End Depth:		190			
Screen Material:					
Screen Depth UOM:		ft			
Screen Diameter UOM:		inch			
Screen Diameter:		5			
<u>Results of Well Yield Testing</u>					
Pump Test ID:		994904238			
Pump Set At:					
Static Level:		23			
Final Level After Pumping:		77			
Recommended Pump Depth:		110			
Pumping Rate:		7			
Flowing Rate:					
Recommended Pump Rate:		7			
Levels UOM:		ft			
Rate UOM:		GPM			
Water State After Test Code:		1			
Water State After Test:		CLEAR			
Pumping Test Method:		2			
Pumping Duration HR:		2			
Pumping Duration MIN:		0			
Flowing:		No			
<u>Draw Down & Recovery</u>					
Pump Test Detail ID:		934532637			
Test Type:		Draw Down			
Test Duration:		30			

Map Key	Number of Records	Direction/ Distance (m)	Elev/Diff (m)	Site	DB
Test Level:		73			
Test Level UOM:		ft			
<u>Draw Down & Recovery</u>					
Pump Test Detail ID:		935043357			
Test Type:		Draw Down			
Test Duration:		60			
Test Level:		77			
Test Level UOM:		ft			
<u>Draw Down & Recovery</u>					
Pump Test Detail ID:		934258522			
Test Type:		Draw Down			
Test Duration:		15			
Test Level:		65			
Test Level UOM:		ft			
<u>Draw Down & Recovery</u>					
Pump Test Detail ID:		934787187			
Test Type:		Draw Down			
Test Duration:		45			
Test Level:		77			
Test Level UOM:		ft			
<u>Water Details</u>					
Water ID:		933792273			
Layer:		1			
Kind Code:		1			
Kind:		FRESH			
Water Found Depth:		177			
Water Found Depth UOM:		ft			

11	1 of 1	SW/0.0	269.8 / -2.50	lot 12 con 4 ON	WWIS
Well ID:	4904007			Data Entry Status:	
Construction Date:				Data Src:	1
Primary Water Use:	Domestic			Date Received:	1/15/1973
Sec. Water Use:	0			Selected Flag:	Yes
Final Well Status:	Water Supply			Abandonment Rec:	
Water Type:				Contractor:	5459
Casing Material:				Form Version:	1
Audit No:				Owner:	
Tag:				Street Name:	
Construction				County:	PEEL
Method:				Municipality:	CALEDON TOWN (ALBION)
Elevation (m):				Site Info:	
Elevation Reliability:				Lot:	012
Depth to Bedrock:				Concession:	04
Well Depth:				Concession Name:	CON
Overburden/Bedrock:				Easting NAD83:	
Pump Rate:				Northing NAD83:	
Static Water Level:				Zone:	
Flowing (Y/N):				UTM Reliability:	
Flow Rate:					
Clear/Cloudy:					

Map Key	Number of Records	Direction/ Distance (m)	Elev/Diff (m)	Site	DB
PDF URL (Map):		https://d2khazk8e83rdv.cloudfront.net/moe_mapping/downloads/2Water/Wells_pdfs/490\4904007.pdf			
<u>Bore Hole Information</u>					
Bore Hole ID:	10318796			Elevation:	269.8302
DP2BR:				Elevrc:	
Spatial Status:				Zone:	17
Code OB:	o			East83:	597556.6
Code OB Desc:	Overburden			North83:	4857470
Open Hole:				Org CS:	
Cluster Kind:				UTMRC:	4
Date Completed:	6/15/1972			UTMRC Desc:	margin of error : 30 m - 100 m
Remarks:				Location Method:	p4
Elevrc Desc:					
Location Source Date:					
Improvement Location Source:					
Improvement Location Method:					
Source Revision Comment:					
Supplier Comment:					
<u>Overburden and Bedrock</u>					
<u>Materials Interval</u>					
Formation ID:	932043874				
Layer:	4				
Color:	3				
General Color:	BLUE				
Mat1:	11				
Most Common Material:	GRAVEL				
Mat2:					
Mat2 Desc:					
Mat3:					
Mat3 Desc:					
Formation Top Depth:	23				
Formation End Depth:	25				
Formation End Depth UOM:	ft				
<u>Overburden and Bedrock</u>					
<u>Materials Interval</u>					
Formation ID:	932043872				
Layer:	2				
Color:	6				
General Color:	BROWN				
Mat1:	05				
Most Common Material:	CLAY				
Mat2:					
Mat2 Desc:					
Mat3:					
Mat3 Desc:					
Formation Top Depth:	2				
Formation End Depth:	9				
Formation End Depth UOM:	ft				
<u>Overburden and Bedrock</u>					
<u>Materials Interval</u>					
Formation ID:	932043873				
Layer:	3				
Color:	3				
General Color:	BLUE				
Mat1:	05				

Map Key	Number of Records	Direction/ Distance (m)	Elev/Diff (m)	Site	DB
<hr/>					
Most Common Material:		CLAY			
Mat2:		12			
Mat2 Desc:		STONES			
Mat3:					
Mat3 Desc:					
Formation Top Depth:		9			
Formation End Depth:		23			
Formation End Depth UOM:		ft			
 <u>Overburden and Bedrock Materials Interval</u>					
Formation ID:		932043871			
Layer:		1			
Color:		6			
General Color:		BROWN			
Mat1:		02			
Most Common Material:		TOPSOIL			
Mat2:					
Mat2 Desc:					
Mat3:					
Mat3 Desc:					
Formation Top Depth:		0			
Formation End Depth:		2			
Formation End Depth UOM:		ft			
 <u>Method of Construction & Well Use</u>					
Method Construction ID:		964904007			
Method Construction Code:		6			
Method Construction:		Boring			
Other Method Construction:					
 <u>Pipe Information</u>					
Pipe ID:		10867366			
Casing No:		1			
Comment:					
Alt Name:					
 <u>Construction Record - Casing</u>					
Casing ID:		930526473			
Layer:		1			
Material:		3			
Open Hole or Material:		CONCRETE			
Depth From:					
Depth To:		25			
Casing Diameter:		30			
Casing Diameter UOM:		inch			
Casing Depth UOM:		ft			
 <u>Results of Well Yield Testing</u>					
Pump Test ID:		994904007			
Pump Set At:					
Static Level:		0			
Final Level After Pumping:		25			
Recommended Pump Depth:		23			
Pumping Rate:					
Flowing Rate:		1			

Map Key	Number of Records	Direction/ Distance (m)	Elev/Diff (m)	Site	DB
Recommended Pump Rate:					
Levels UOM:		6			
Rate UOM:		ft			
Water State After Test Code:		GPM			
Water State After Test:					
Pumping Test Method:		1			
Pumping Duration HR:					
Pumping Duration MIN:					
Flowing:		Yes			
<u>Draw Down & Recovery</u>					
Pump Test Detail ID:		935051096			
Test Type:		Recovery			
Test Duration:		60			
Test Level:		17			
Test Level UOM:		ft			
<u>Water Details</u>					
Water ID:		933792025			
Layer:		1			
Kind Code:		1			
Kind:		FRESH			
Water Found Depth:		23			
Water Found Depth UOM:		ft			

12	1 of 1	ESE/0.0	267.9 / -4.37	lot 11 con 4 ON	WWIS
Well ID: 4905545					
Construction Date:					
Primary Water Use:		Domestic		Data Entry Status:	
Sec. Water Use:		0		Data Src:	1
Final Well Status:		Water Supply		Date Received:	11/21/1979
Water Type:				Selected Flag:	Yes
Casing Material:				Abandonment Rec:	
Audit No:				Contractor:	3662
Tag:				Form Version:	1
Construction Method:				Owner:	
Elevation (m):				Street Name:	
Elevation Reliability:				County:	PEEL
Depth to Bedrock:				Municipality:	CALEDON TOWN (ALBION)
Well Depth:				Site Info:	
Overburden/Bedrock:				Lot:	011
Pump Rate:				Concession:	04
Static Water Level:				Concession Name:	CON
Flowing (Y/N):				Easting NAD83:	
Flow Rate:				Northing NAD83:	
Clear/Cloudy:				Zone:	
				UTM Reliability:	

PDF URL (Map): https://d2khazk8e83rdv.cloudfront.net/moe_mapping/downloads/2Water/Wells_pdfs/490\4905545.pdf

Bore Hole Information

Bore Hole ID:		10320273	Elevation:	267.54602
DP2BR:			Elevrc:	
Spatial Status:			Zone:	17
Code OB:		o	East83:	598514.6
Code OB Desc:		Overburden	North83:	4857723
Open Hole:			Org CS:	

Map Key	Number of Records	Direction/ Distance (m)	Elev/Diff (m)	Site	DB
Cluster Kind:				UTMRC:	5
Date Completed:		7/31/1979	UTMRC Desc: margin of error : 100 m - 300 m		
Remarks:				Location Method:	p5
Elevrc Desc:					
Location Source Date:					
Improvement Location Source:					
Improvement Location Method:					
Source Revision Comment:					
Supplier Comment:					
<u>Overburden and Bedrock</u>					
<u>Materials Interval</u>					
Formation ID:		932050372			
Layer:		2			
Color:		6			
General Color:		BROWN			
Mat1:		05			
Most Common Material:		CLAY			
Mat2:					
Mat2 Desc:					
Mat3:					
Mat3 Desc:					
Formation Top Depth:		1			
Formation End Depth:		9			
Formation End Depth UOM:		ft			
<u>Overburden and Bedrock</u>					
<u>Materials Interval</u>					
Formation ID:		932050371			
Layer:		1			
Color:		6			
General Color:		BROWN			
Mat1:		02			
Most Common Material:		TOPSOIL			
Mat2:					
Mat2 Desc:					
Mat3:					
Mat3 Desc:					
Formation Top Depth:		0			
Formation End Depth:		1			
Formation End Depth UOM:		ft			
<u>Overburden and Bedrock</u>					
<u>Materials Interval</u>					
Formation ID:		932050376			
Layer:		6			
Color:		2			
General Color:		GREY			
Mat1:		28			
Most Common Material:		SAND			
Mat2:					
Mat2 Desc:					
Mat3:					
Mat3 Desc:					
Formation Top Depth:		32			
Formation End Depth:		35			
Formation End Depth UOM:		ft			
<u>Overburden and Bedrock</u>					

Map Key	Number of Records	Direction/ Distance (m)	Elev/Diff (m)	Site	DB
<u>Materials Interval</u>					
Formation ID:		932050375			
Layer:		5			
Color:		6			
General Color:		BROWN			
Mat1:		05			
Most Common Material:		CLAY			
Mat2:		28			
Mat2 Desc:		SAND			
Mat3:					
Mat3 Desc:					
Formation Top Depth:		24			
Formation End Depth:		32			
Formation End Depth UOM:		ft			
<u>Overburden and Bedrock</u>					
<u>Materials Interval</u>					
Formation ID:		932050374			
Layer:		4			
Color:		6			
General Color:		BROWN			
Mat1:		28			
Most Common Material:		SAND			
Mat2:					
Mat2 Desc:					
Mat3:					
Mat3 Desc:					
Formation Top Depth:		16			
Formation End Depth:		24			
Formation End Depth UOM:		ft			
<u>Overburden and Bedrock</u>					
<u>Materials Interval</u>					
Formation ID:		932050373			
Layer:		3			
Color:		6			
General Color:		BROWN			
Mat1:		05			
Most Common Material:		CLAY			
Mat2:		28			
Mat2 Desc:		SAND			
Mat3:					
Mat3 Desc:					
Formation Top Depth:		9			
Formation End Depth:		16			
Formation End Depth UOM:		ft			
<u>Method of Construction & Well</u>					
<u>Use</u>					
Method Construction ID:		964905545			
Method Construction Code:		6			
Method Construction:		Boring			
Other Method Construction:					
<u>Pipe Information</u>					
Pipe ID:		10868843			
Casing No:		1			

Map Key	Number of Records	Direction/ Distance (m)	Elev/Diff (m)	Site	DB
Comment:					
Alt Name:					
<u>Construction Record - Casing</u>					
Casing ID:		930528456			
Layer:		1			
Material:		3			
Open Hole or Material:		CONCRETE			
Depth From:					
Depth To:		18			
Casing Diameter:		30			
Casing Diameter UOM:		inch			
Casing Depth UOM:		ft			
<u>Construction Record - Casing</u>					
Casing ID:		930528457			
Layer:		2			
Material:		2			
Open Hole or Material:		GALVANIZED			
Depth From:					
Depth To:		38			
Casing Diameter:		30			
Casing Diameter UOM:		inch			
Casing Depth UOM:		ft			
<u>Results of Well Yield Testing</u>					
Pump Test ID:		994905545			
Pump Set At:					
Static Level:		15			
Final Level After Pumping:		35			
Recommended Pump Depth:		33			
Pumping Rate:		3			
Flowing Rate:					
Recommended Pump Rate:		3			
Levels UOM:		ft			
Rate UOM:		GPM			
Water State After Test Code:		1			
Water State After Test:		CLEAR			
Pumping Test Method:		2			
Pumping Duration HR:		2			
Pumping Duration MIN:		30			
Flowing:		No			
<u>Draw Down & Recovery</u>					
Pump Test Detail ID:		935046207			
Test Type:		Recovery			
Test Duration:		60			
Test Level:		32			
Test Level UOM:		ft			
<u>Draw Down & Recovery</u>					
Pump Test Detail ID:		934261370			
Test Type:		Recovery			
Test Duration:		15			
Test Level:		34			
Test Level UOM:		ft			

Map Key	Number of Records	Direction/ Distance (m)	Elev/Diff (m)	Site	DB
<u>Draw Down & Recovery</u>					
Pump Test Detail ID:		934527110			
Test Type:		Recovery			
Test Duration:		30			
Test Level:		33			
Test Level UOM:		ft			
<u>Draw Down & Recovery</u>					
Pump Test Detail ID:		934781222			
Test Type:		Recovery			
Test Duration:		45			
Test Level:		33			
Test Level UOM:		ft			
<u>Water Details</u>					
Water ID:		933793573			
Layer:		1			
Kind Code:		5			
Kind:		Not stated			
Water Found Depth:		16			
Water Found Depth UOM:		ft			

13	1 of 1	NNE/0.0	266.8 / -5.42	lot 12 con 5 ON	WWIS
Well ID:	4903300			Data Entry Status:	
Construction Date:				Data Src:	1
Primary Water Use:	Domestic			Date Received:	9/10/1969
Sec. Water Use:	0			Selected Flag:	Yes
Final Well Status:	Water Supply			Abandonment Rec:	
Water Type:				Contractor:	4813
Casing Material:				Form Version:	1
Audit No:				Owner:	
Tag:				Street Name:	
Construction Method:				County:	PEEL
Elevation (m):				Municipality:	CALEDON TOWN (ALBION)
Elevation Reliability:				Site Info:	
Depth to Bedrock:				Lot:	012
Well Depth:				Concession:	05
Overburden/Bedrock:				Concession Name:	CON
Pump Rate:				Easting NAD83:	
Static Water Level:				Northing NAD83:	
Flowing (Y/N):				Zone:	
Flow Rate:				UTM Reliability:	
Clear/Cloudy:					

PDF URL (Map): https://d2khazk8e83rdv.cloudfront.net/moe_mapping/downloads/2Water/Wells_pdfs/490\4903300.pdf

Bore Hole Information

Bore Hole ID:	10318139	Elevation:	266.671325
DP2BR:		Elevrc:	
Spatial Status:		Zone:	17
Code OB:	o	East83:	598214.6
Code OB Desc:	Overburden	North83:	4858623
Open Hole:		Org CS:	
Cluster Kind:		UTMRC:	4

Map Key	Number of Records	Direction/ Distance (m)	Elev/Diff (m)	Site	DB
Date Completed:		8/11/1969		UTMRC Desc:	margin of error : 30 m - 100 m
Remarks:				Location Method:	p4
Elevrc Desc:					
Location Source Date:					
Improvement Location Source:					
Improvement Location Method:					
Source Revision Comment:					
Supplier Comment:					
<u>Overburden and Bedrock</u>					
<u>Materials Interval</u>					
Formation ID:		932041119			
Layer:		1			
Color:		6			
General Color:		BROWN			
Mat1:		05			
Most Common Material:		CLAY			
Mat2:					
Mat2 Desc:					
Mat3:					
Mat3 Desc:					
Formation Top Depth:		0			
Formation End Depth:		12			
Formation End Depth UOM:		ft			
<u>Overburden and Bedrock</u>					
<u>Materials Interval</u>					
Formation ID:		932041121			
Layer:		3			
Color:		2			
General Color:		GREY			
Mat1:		06			
Most Common Material:		SILT			
Mat2:					
Mat2 Desc:					
Mat3:					
Mat3 Desc:					
Formation Top Depth:		122			
Formation End Depth:		175			
Formation End Depth UOM:		ft			
<u>Overburden and Bedrock</u>					
<u>Materials Interval</u>					
Formation ID:		932041120			
Layer:		2			
Color:		3			
General Color:		BLUE			
Mat1:		05			
Most Common Material:		CLAY			
Mat2:					
Mat2 Desc:					
Mat3:					
Mat3 Desc:					
Formation Top Depth:		12			
Formation End Depth:		122			
Formation End Depth UOM:		ft			
<u>Method of Construction & Well</u>					
Use					

Map Key	Number of Records	Direction/ Distance (m)	Elev/Diff (m)	Site	DB
<hr/>					
Method Construction ID:		964903300			
Method Construction Code:		1			
Method Construction:		Cable Tool			
Other Method Construction:					
 <u>Pipe Information</u>					
Pipe ID:		10866709			
Casing No:		1			
Comment:					
Alt Name:					
 <u>Construction Record - Casing</u>					
Casing ID:		930525562			
Layer:		1			
Material:		1			
Open Hole or Material:		STEEL			
Depth From:					
Depth To:		175			
Casing Diameter:		6			
Casing Diameter UOM:		inch			
Casing Depth UOM:		ft			
 <u>Results of Well Yield Testing</u>					
Pump Test ID:		994903300			
Pump Set At:					
Static Level:		35			
Final Level After Pumping:		170			
Recommended Pump Depth:		170			
Pumping Rate:		3			
Flowing Rate:					
Recommended Pump Rate:		3			
Levels UOM:		ft			
Rate UOM:		GPM			
Water State After Test Code:		1			
Water State After Test:		CLEAR			
Pumping Test Method:		2			
Pumping Duration HR:		1			
Pumping Duration MIN:		45			
Flowing:		No			
 <u>Draw Down & Recovery</u>					
Pump Test Detail ID:		934784450			
Test Type:		Draw Down			
Test Duration:		45			
Test Level:		80			
Test Level UOM:		ft			
 <u>Draw Down & Recovery</u>					
Pump Test Detail ID:		935049364			
Test Type:		Draw Down			
Test Duration:		60			
Test Level:		135			
Test Level UOM:		ft			
 <u>Draw Down & Recovery</u>					

Map Key	Number of Records	Direction/ Distance (m)	Elev/Diff (m)	Site	DB
Pump Test Detail ID: 934255774					
Test Type: Draw Down					
Test Duration: 15					
Test Level: 35					
Test Level UOM: ft					
<u>Draw Down & Recovery</u>					
Pump Test Detail ID: 934530311					
Test Type: Draw Down					
Test Duration: 30					
Test Level: 55					
Test Level UOM: ft					
<u>Water Details</u>					
Water ID: 933791317					
Layer: 1					
Kind Code: 1					
Kind: FRESH					
Water Found Depth: 175					
Water Found Depth UOM: ft					

14	1 of 1	WSW/0.0	278.1 / 5.83	14275 CALEDON lot 12 con 4 CALEDON ON	WWIS
Well ID: 4910378					
Construction Date:					
Primary Water Use: Domestic					
Sec. Water Use:					
Final Well Status: Abandoned-Quality					
Water Type:					
Casing Material:					
Audit No: Z45543					
Tag: A038048					
Construction Method:					
Elevation (m):					
Elevation Reliability:					
Depth to Bedrock:					
Well Depth:					
Overburden/Bedrock:					
Pump Rate:					
Static Water Level:					
Flowing (Y/N):					
Flow Rate:					
Clear/Cloudy:					
Data Entry Status:					
Data Src:					
Date Received: 12/18/2006					
Selected Flag: Yes					
Abandonment Rec: Yes					
Contractor: 7143					
Form Version: 3					
Owner:					
Street Name: 14275 CALEDON					
County: PEEL					
Municipality: CALEDON TOWN (ALBION)					
Site Info:					
Lot: 012					
Concession: 04					
Concession Name: CON					
Easting NAD83:					
Northing NAD83:					
Zone:					
UTM Reliability:					

PDF URL (Map): https://d2khazk8e83rdv.cloudfront.net/moe_mapping/downloads/2Water/Wells_pdfs/491\4910378.pdf

Bore Hole Information

Bore Hole ID: 11694259		Elevation: 278.477844	
DP2BR:		Elevrc:	
Spatial Status:		Zone: 17	
Code OB:		East83: 597322	
Code OB Desc: No formation data		North83: 4857684	
Open Hole:		Org CS: UTM83	
Cluster Kind:		UTMRC: 3	
Date Completed: 9/30/2006		UTMRC Desc: margin of error : 10 - 30 m	
Remarks:		Location Method: wwr	

Map Key	Number of Records	Direction/ Distance (m)	Elev/Diff (m)	Site	DB
Elevrc Desc: Location Source Date: Improvement Location Source: Improvement Location Method: Source Revision Comment: Supplier Comment:					
<u>Annular Space/Abandonment Sealing Record</u>					
Plug ID:		933305587			
Layer:		5			
Plug From:		6.09			
Plug To:		4.57			
Plug Depth UOM:		m			
<u>Annular Space/Abandonment Sealing Record</u>					
Plug ID:		933305586			
Layer:		4			
Plug From:		7.31			
Plug To:		6.09			
Plug Depth UOM:		m			
<u>Annular Space/Abandonment Sealing Record</u>					
Plug ID:		933305584			
Layer:		2			
Plug From:		9.14			
Plug To:		8.53			
Plug Depth UOM:		m			
<u>Annular Space/Abandonment Sealing Record</u>					
Plug ID:		933305585			
Layer:		3			
Plug From:		8.83			
Plug To:		7.31			
Plug Depth UOM:		m			
<u>Annular Space/Abandonment Sealing Record</u>					
Plug ID:		933305583			
Layer:		1			
Plug From:		10.66			
Plug To:		9.14			
Plug Depth UOM:		m			
<u>Method of Construction & Well Use</u>					
Method Construction ID:		964910378			
Method Construction Code:					
Method Construction:					
Other Method Construction:					

Map Key	Number of Records	Direction/ Distance (m)	Elev/Diff (m)	Site	DB
<u>Pipe Information</u>					
Pipe ID:		11699125			
Casing No:		1			
Comment:					
Alt Name:					
<u>Construction Record - Casing</u>					
Casing ID:		930890119			
Layer:		1			
Material:		3			
Open Hole or Material:		CONCRETE			
Depth From:		0			
Depth To:		10.66			
Casing Diameter:		91.44			
Casing Diameter UOM:		cm			
Casing Depth UOM:		m			
15	1 of 1	NNE/0.0	269.5 / -2.81	lot 12 con 4 ON	WWIS
Well ID:	4904146			Data Entry Status:	
Construction Date:				Data Src:	1
Primary Water Use:	Domestic			Date Received:	8/27/1973
Sec. Water Use:	0			Selected Flag:	Yes
Final Well Status:	Water Supply			Abandonment Rec:	
Water Type:				Contractor:	3612
Casing Material:				Form Version:	1
Audit No:				Owner:	
Tag:				Street Name:	
Construction Method:				County:	PEEL
Elevation (m):				Municipality:	CALEDON TOWN (ALBION)
Elevation Reliability:				Site Info:	
Depth to Bedrock:				Lot:	012
Well Depth:				Concession:	04
Overburden/Bedrock:				Concession Name:	CON
Pump Rate:				Easting NAD83:	
Static Water Level:				Northing NAD83:	
Flowing (Y/N):				Zone:	
Flow Rate:				UTM Reliability:	
Clear/Cloudy:					
PDF URL (Map):	https://d2khazk8e83rdv.cloudfront.net/moe_mapping/downloads/2Water/Wells_pdfs/490\4904146.pdf				
<u>Bore Hole Information</u>					
Bore Hole ID:	10318934			Elevation:	269.718933
DP2BR:				Elevrc:	
Spatial Status:				Zone:	17
Code OB:	o			East83:	598039.6
Code OB Desc:	Overburden			North83:	4858691
Open Hole:				Org CS:	
Cluster Kind:				UTMRC:	4
Date Completed:	7/6/1973			UTMRC Desc:	margin of error : 30 m - 100 m
Remarks:				Location Method:	p4
Elevrc Desc:					
Location Source Date:					
Improvement Location Source:					
Improvement Location Method:					
Source Revision Comment:					
Supplier Comment:					

Map Key	Number of Records	Direction/ Distance (m)	Elev/Diff (m)	Site	DB
<u>Overburden and Bedrock Materials Interval</u>					
Formation ID:		932044452			
Layer:		3			
Color:		3			
General Color:		BLUE			
Mat1:		05			
Most Common Material:		CLAY			
Mat2:		12			
Mat2 Desc:		STONES			
Mat3:					
Mat3 Desc:					
Formation Top Depth:		35			
Formation End Depth:		57			
Formation End Depth UOM:		ft			
<u>Overburden and Bedrock Materials Interval</u>					
Formation ID:		932044451			
Layer:		2			
Color:		6			
General Color:		BROWN			
Mat1:		05			
Most Common Material:		CLAY			
Mat2:		12			
Mat2 Desc:		STONES			
Mat3:					
Mat3 Desc:					
Formation Top Depth:		2			
Formation End Depth:		35			
Formation End Depth UOM:		ft			
<u>Overburden and Bedrock Materials Interval</u>					
Formation ID:		932044454			
Layer:		5			
Color:		3			
General Color:		BLUE			
Mat1:		05			
Most Common Material:		CLAY			
Mat2:					
Mat2 Desc:					
Mat3:					
Mat3 Desc:					
Formation Top Depth:		67			
Formation End Depth:		75			
Formation End Depth UOM:		ft			
<u>Overburden and Bedrock Materials Interval</u>					
Formation ID:		932044450			
Layer:		1			
Color:		8			
General Color:		BLACK			
Mat1:		02			
Most Common Material:		TOPSOIL			
Mat2:					

Map Key	Number of Records	Direction/ Distance (m)	Elev/Diff (m)	Site	DB
Mat2 Desc:					
Mat3:					
Mat3 Desc:					
Formation Top Depth:		0			
Formation End Depth:		2			
Formation End Depth UOM:		ft			
<u>Overburden and Bedrock Materials Interval</u>					
Formation ID:		932044453			
Layer:		4			
Color:		2			
General Color:		GREY			
Mat1:		28			
Most Common Material:		SAND			
Mat2:					
Mat2 Desc:					
Mat3:					
Mat3 Desc:					
Formation Top Depth:		57			
Formation End Depth:		67			
Formation End Depth UOM:		ft			
<u>Method of Construction & Well Use</u>					
Method Construction ID:		964904146			
Method Construction Code:		6			
Method Construction:		Boring			
Other Method Construction:					
<u>Pipe Information</u>					
Pipe ID:		10867504			
Casing No:		1			
Comment:					
Alt Name:					
<u>Construction Record - Casing</u>					
Casing ID:		930526657			
Layer:		1			
Material:		3			
Open Hole or Material:		CONCRETE			
Depth From:					
Depth To:		75			
Casing Diameter:		30			
Casing Diameter UOM:		inch			
Casing Depth UOM:		ft			
<u>Results of Well Yield Testing</u>					
Pump Test ID:		994904146			
Pump Set At:					
Static Level:		57			
Final Level After Pumping:		73			
Recommended Pump Depth:		72			
Pumping Rate:		2			
Flowing Rate:					
Recommended Pump Rate:		2			
Levels UOM:		ft			

Map Key	Number of Records	Direction/ Distance (m)	Elev/Diff (m)	Site	DB
Rate UOM: GPM					
Water State After Test Code: 2					
Water State After Test: CLOUDY					
Pumping Test Method: 2					
Pumping Duration HR: 1					
Pumping Duration MIN: 0					
Flowing: No					
<u>Draw Down & Recovery</u>					
Pump Test Detail ID: 934532569					
Test Type: Recovery					
Test Duration: 30					
Test Level: 70					
Test Level UOM: ft					
<u>Draw Down & Recovery</u>					
Pump Test Detail ID: 934258037					
Test Type: Recovery					
Test Duration: 15					
Test Level: 72					
Test Level UOM: ft					
<u>Draw Down & Recovery</u>					
Pump Test Detail ID: 934786703					
Test Type: Recovery					
Test Duration: 45					
Test Level: 69					
Test Level UOM: ft					
<u>Draw Down & Recovery</u>					
Pump Test Detail ID: 935042864					
Test Type: Recovery					
Test Duration: 60					
Test Level: 68					
Test Level UOM: ft					
<u>Water Details</u>					
Water ID: 933792178					
Layer: 1					
Kind Code: 1					
Kind: FRESH					
Water Found Depth: 33					
Water Found Depth UOM: ft					
16	1 of 1	SSW/0.0	265.4 / -6.82	lot 11 con 4 ON	WWIS
Well ID: 4900215					
Construction Date:					
Primary Water Use: Domestic					
Sec. Water Use: 0					
Final Well Status: Water Supply					
Water Type:					
Casing Material:					
Audit No:					
Tag:					
Data Entry Status:					
Data Src: 1					
Date Received: 10/3/1967					
Selected Flag: Yes					
Abandonment Rec:					
Contractor: 1307					
Form Version: 1					
Owner:					
Street Name:					

Map Key	Number of Records	Direction/ Distance (m)	Elev/Diff (m)	Site	DB
Construction Method:				County:	PEEL
Elevation (m):				Municipality:	CALEDON TOWN (ALBION)
Elevation Reliability:				Site Info:	
Depth to Bedrock:				Lot:	011
Well Depth:				Concession:	04
Overburden/Bedrock:				Concession Name:	CON
Pump Rate:				Easting NAD83:	
Static Water Level:				Northing NAD83:	
Flowing (Y/N):				Zone:	
Flow Rate:				UTM Reliability:	
Clear/Cloudy:					

PDF URL (Map): https://d2khazk8e83rdv.cloudfront.net/moe_mapping/downloads/2Water/Wells_pdfs/490\4900215.pdf

Bore Hole Information

Bore Hole ID:	10315063	Elevation:	267.064941
DP2BR:		Elevrc:	
Spatial Status:		Zone:	17
Code OB:	o	East83:	597688.6
Code OB Desc:	Overburden	North83:	4857323
Open Hole:		Org CS:	
Cluster Kind:		UTMRC:	5
Date Completed:	9/9/1967	UTMRC Desc:	margin of error : 100 m - 300 m
Remarks:		Location Method:	p5
Elevrc Desc:			
Location Source Date:			
Improvement Location Source:			
Improvement Location Method:			
Source Revision Comment:			
Supplier Comment:			

Overburden and Bedrock

Materials Interval

Formation ID:	932029133
Layer:	1
Color:	6
General Color:	BROWN
Mat1:	02
Most Common Material:	TOPSOIL
Mat2:	
Mat2 Desc:	
Mat3:	
Mat3 Desc:	
Formation Top Depth:	0
Formation End Depth:	15
Formation End Depth UOM:	ft

Overburden and Bedrock

Materials Interval

Formation ID:	932029135
Layer:	3
Color:	
General Color:	
Mat1:	09
Most Common Material:	MEDIUM SAND
Mat2:	
Mat2 Desc:	
Mat3:	
Mat3 Desc:	

Map Key	Number of Records	Direction/ Distance (m)	Elev/Diff (m)	Site	DB
Formation Top Depth:	63				
Formation End Depth:	65				
Formation End Depth UOM:	ft				
<u>Overburden and Bedrock Materials Interval</u>					
Formation ID:	932029134				
Layer:	2				
Color:	2				
General Color:	GREY				
Mat1:	05				
Most Common Material:	CLAY				
Mat2:					
Mat2 Desc:					
Mat3:					
Mat3 Desc:					
Formation Top Depth:	15				
Formation End Depth:	63				
Formation End Depth UOM:	ft				
<u>Method of Construction & Well Use</u>					
Method Construction ID:	964900215				
Method Construction Code:	6				
Method Construction:	Boring				
Other Method Construction:					
<u>Pipe Information</u>					
Pipe ID:	10863633				
Casing No:	1				
Comment:					
Alt Name:					
<u>Construction Record - Casing</u>					
Casing ID:	930521132				
Layer:	1				
Material:	3				
Open Hole or Material:	CONCRETE				
Depth From:					
Depth To:	65				
Casing Diameter:	30				
Casing Diameter UOM:	inch				
Casing Depth UOM:	ft				
<u>Results of Well Yield Testing</u>					
Pump Test ID:	994900215				
Pump Set At:					
Static Level:	15				
Final Level After Pumping:					
Recommended Pump Depth:	62				
Pumping Rate:	10				
Flowing Rate:					
Recommended Pump Rate:	10				
Levels UOM:	ft				
Rate UOM:	GPM				
Water State After Test Code:	1				
Water State After Test:	CLEAR				

Map Key	Number of Records	Direction/ Distance (m)	Elev/Diff (m)	Site	DB
Pumping Test Method:		1			
Pumping Duration HR:					
Pumping Duration MIN:					
Flowing:		No			
<u>Water Details</u>					
Water ID:		933788171			
Layer:		1			
Kind Code:		1			
Kind:		FRESH			
Water Found Depth:		65			
Water Found Depth UOM:		ft			
17	1 of 1	W/0.0	279.9 / 7.60	Airport Rd Caledon ON	EHS
Order No:		20121205033		Nearest Intersection:	
Status:		C		Municipality:	
Report Type:		Custom Report		Client Prov/State:	ON
Report Date:		11-DEC-12		Search Radius (km):	.25
Date Received:		05-DEC-12		X:	-79.790298
Previous Site Name:				Y:	43.86845
Lot/Building Size:					
Additional Info Ordered:					
18	1 of 1	SW/0.0	274.6 / 2.33	lot 11 con 4 ON	WWIS
Well ID:		4907932		Data Entry Status:	
Construction Date:				Data Src:	1
Primary Water Use:		Domestic		Date Received:	1/3/1995
Sec. Water Use:				Selected Flag:	Yes
Final Well Status:		Water Supply		Abandonment Rec:	
Water Type:				Contractor:	4919
Casing Material:				Form Version:	1
Audit No:		125666		Owner:	
Tag:				Street Name:	
Construction Method:				County:	PEEL
Elevation (m):				Municipality:	CALEDON TOWN (ALBION)
Elevation Reliability:				Site Info:	
Depth to Bedrock:				Lot:	011
Well Depth:				Concession:	04
Overburden/Bedrock:				Concession Name:	CON
Pump Rate:				Easting NAD83:	
Static Water Level:				Northing NAD83:	
Flowing (Y/N):				Zone:	
Flow Rate:				UTM Reliability:	
Clear/Cloudy:					
PDF URL (Map):		https://d2khazk8e83rdv.cloudfront.net/moe_mapping/downloads/2Water/Wells_pdfs/490\4907932.pdf			
<u>Bore Hole Information</u>					
Bore Hole ID:		10322491		Elevation:	274.62915
DP2BR:				Elevrc:	
Spatial Status:				Zone:	17
Code OB:		o		East83:	597435
Code OB Desc:		Overburden		North83:	4857461
Open Hole:				Org CS:	

Map Key	Number of Records	Direction/ Distance (m)	Elev/Diff (m)	Site	DB
Cluster Kind: Date Completed: 9/10/1994 Remarks: Elevrc Desc: Location Source Date: Improvement Location Source: Improvement Location Method: Source Revision Comment: Supplier Comment:				UTMRC: UTMRC Desc: Location Method:	3 margin of error : 10 - 30 m gps
<u>Overburden and Bedrock</u>					
<u>Materials Interval</u>					
Formation ID:		932060939			
Layer:		2			
Color:		6			
General Color:		BROWN			
Mat1:		05			
Most Common Material:		CLAY			
Mat2:		73			
Mat2 Desc:		HARD			
Mat3:					
Mat3 Desc:					
Formation Top Depth:		1			
Formation End Depth:		30			
Formation End Depth UOM:		ft			
<u>Overburden and Bedrock</u>					
<u>Materials Interval</u>					
Formation ID:		932060940			
Layer:		3			
Color:		2			
General Color:		GREY			
Mat1:		05			
Most Common Material:		CLAY			
Mat2:		73			
Mat2 Desc:		HARD			
Mat3:					
Mat3 Desc:					
Formation Top Depth:		30			
Formation End Depth:		60			
Formation End Depth UOM:		ft			
<u>Overburden and Bedrock</u>					
<u>Materials Interval</u>					
Formation ID:		932060941			
Layer:		4			
Color:		2			
General Color:		GREY			
Mat1:		28			
Most Common Material:		SAND			
Mat2:		77			
Mat2 Desc:		LOOSE			
Mat3:					
Mat3 Desc:					
Formation Top Depth:		60			
Formation End Depth:		72			
Formation End Depth UOM:		ft			
<u>Overburden and Bedrock</u>					

Map Key	Number of Records	Direction/ Distance (m)	Elev/Diff (m)	Site	DB
<u>Materials Interval</u>					
Formation ID:		932060938			
Layer:		1			
Color:		6			
General Color:		BROWN			
Mat1:		02			
Most Common Material:		TOPSOIL			
Mat2:		73			
Mat2 Desc:		HARD			
Mat3:					
Mat3 Desc:					
Formation Top Depth:		0			
Formation End Depth:		1			
Formation End Depth UOM:		ft			
<u>Method of Construction & Well Use</u>					
Method Construction ID:		964907932			
Method Construction Code:		6			
Method Construction:		Boring			
Other Method Construction:					
<u>Pipe Information</u>					
Pipe ID:		10871061			
Casing No:		1			
Comment:					
Alt Name:					
<u>Construction Record - Casing</u>					
Casing ID:		930531894			
Layer:		1			
Material:		2			
Open Hole or Material:		GALVANIZED			
Depth From:					
Depth To:		72			
Casing Diameter:		30			
Casing Diameter UOM:		inch			
Casing Depth UOM:		ft			
<u>Results of Well Yield Testing</u>					
Pump Test ID:		994907932			
Pump Set At:					
Static Level:		5			
Final Level After Pumping:		25			
Recommended Pump Depth:		50			
Pumping Rate:		10			
Flowing Rate:					
Recommended Pump Rate:		4			
Levels UOM:		ft			
Rate UOM:		GPM			
Water State After Test Code:		1			
Water State After Test:		CLEAR			
Pumping Test Method:		2			
Pumping Duration HR:		1			
Pumping Duration MIN:		0			
Flowing:		No			

Map Key	Number of Records	Direction/ Distance (m)	Elev/Diff (m)	Site	DB
<u>Draw Down & Recovery</u>					
Pump Test Detail ID:		934532734			
Test Type:		Draw Down			
Test Duration:		30			
Test Level:		20			
Test Level UOM:		ft			
<u>Draw Down & Recovery</u>					
Pump Test Detail ID:		935043570			
Test Type:		Draw Down			
Test Duration:		60			
Test Level:		18			
Test Level UOM:		ft			
<u>Draw Down & Recovery</u>					
Pump Test Detail ID:		934258216			
Test Type:		Draw Down			
Test Duration:		15			
Test Level:		22			
Test Level UOM:		ft			
<u>Draw Down & Recovery</u>					
Pump Test Detail ID:		934786810			
Test Type:		Draw Down			
Test Duration:		45			
Test Level:		19			
Test Level UOM:		ft			
<u>Water Details</u>					
Water ID:		933796042			
Layer:		1			
Kind Code:		5			
Kind:		Not stated			
Water Found Depth:		60			
Water Found Depth UOM:		ft			

19	1 of 1	WSW/0.0	279.9 / 7.60	ON	BORE
Borehole ID:	590321			Inclin FLG:	No
OGF ID:	215500916			SP Status:	Initial Entry
Status:	Unknown			Surv Elev:	No
Type:	Outcrop			Piezometer:	No
Use:				Primary Name:	OGS-OLW-62-1351
Completion Date:				Municipality:	
Static Water Level:				Lot:	
Primary Water Use:				Township:	
Sec. Water Use:				Latitude DD:	43.86594
Total Depth m:	1			Longitude DD:	-79.789765
Depth Ref:	Ground Surface			UTM Zone:	17
Depth Elev:				Easting:	597248
Drill Method:				Northing:	4857695
Orig Ground Elev m:	280			Location Accuracy:	
Elev Reliabil Note:				Accuracy:	Not Applicable
DEM Ground Elev m:	280				
Concession:					

Map Key	Number of Records	Direction/ Distance (m)	Elev/Diff (m)	Site	DB
Location D: Survey D: Comments:					
Borehole Geology Stratum					
Geology Stratum ID:	218339188			Mat Consistency:	
Top Depth:	0			Material Moisture:	
Bottom Depth:	1			Material Texture:	
Material Color:				Non Geo Mat Type:	
Material 1:	Till			Geologic Formation:	
Material 2:	Silt			Geologic Group:	
Material 3:	Clay			Geologic Period:	
Material 4:				Depositional Gen:	
Gsc Material Description:	diamicton: cl to cl/si matrix				
Stratum Description:	Di si cl **Note: Many records provided by the department have a truncated [Stratum Description] field.				
Source					
Source Type:	Data Survey			Source Appl:	Spatial/Tabular
Source Orig:	Ontario Geological Survey			Source Iden:	6
Source Date:	Varies to 2004			Scale or Res:	1:50,000
Confidence:	H			Horizontal:	NAD83
Observatio:				Verticalda:	Mean Average Sea Level
Source Name:	Ontario Geological Survey Fieldwork Mapping				
Source Details:	YPDT Master Database A: -239259533				
Confiden 1:	Location taken from OGS 1:50,000 maps by CAMC staff or consultants.				
Source List					
Source Identifier:	6			Horizontal Datum:	NAD83
Source Type:	Data Survey			Vertical Datum:	Mean Average Sea Level
Source Date:	Varies to 2004			Projection Name:	Universal Transvers Mercator
Scale or Resolution:	1:50,000				
Source Name:	Ontario Geological Survey Fieldwork Mapping				
Source Originators:	Ontario Geological Survey				
20	1 of 1	WSW/0.0	276.7 / 4.43	Pat Watson 14275 Gore Road Caledon ON	GEN
Generator No:	ON4686663			PO Box No:	
Status:				Country:	
Approval Years:	06			Choice of Contact:	
Contam. Facility:				Co Admin:	
MHSW Facility:				Phone No Admin:	
SIC Code:	411190				
SIC Description:	Other Farm Product Wholesaler-Distributors				
Detail(s)					
Waste Class:	221				
Waste Class Desc:	LIGHT FUELS				
21	1 of 1	S/0.0	262.8 / -9.50	lot 11 con 4 ON	WWIS
Well ID:	4904720			Data Entry Status:	
Construction Date:				Data Src:	1
Primary Water Use:	Domestic			Date Received:	4/8/1975
Sec. Water Use:	0			Selected Flag:	Yes

Map Key	Number of Records	Direction/ Distance (m)	Elev/Diff (m)	Site	DB
Final Well Status:	Water Supply			Abandonment Rec:	
Water Type:				Contractor:	1555
Casing Material:				Form Version:	1
Audit No:				Owner:	
Tag:				Street Name:	
Construction				County:	PEEL
Method:				Municipality:	CALEDON TOWN (ALBION)
Elevation (m):				Site Info:	
Elevation Reliability:				Lot:	011
Depth to Bedrock:				Concession:	04
Well Depth:				Concession Name:	CON
Overburden/Bedrock:				Easting NAD83:	
Pump Rate:				Northing NAD83:	
Static Water Level:				Zone:	
Flowing (Y/N):				UTM Reliability:	
Flow Rate:					
Clear/Cloudy:					

PDF URL (Map): https://d2khazk8e83rdv.cloudfront.net/moe_mapping/downloads/2Water/Wells_pdfs/490\4904720.pdf

Bore Hole Information

Bore Hole ID:	10319495	Elevation:	264.313415
DP2BR:		Elevrc:	
Spatial Status:		Zone:	17
Code OB:	o	East83:	597876.6
Code OB Desc:	Overburden	North83:	4857244
Open Hole:		Org CS:	
Cluster Kind:		UTMRC:	4
Date Completed:	8/26/1974	UTMRC Desc:	margin of error : 30 m - 100 m
Remarks:		Location Method:	p4
Elevrc Desc:			
Location Source Date:			
Improvement Location Source:			
Improvement Location Method:			
Source Revision Comment:			
Supplier Comment:			

Overburden and Bedrock

Materials Interval

Formation ID:	932046908
Layer:	2
Color:	
General Color:	
Mat1:	05
Most Common Material:	CLAY
Mat2:	12
Mat2 Desc:	STONES
Mat3:	
Mat3 Desc:	
Formation Top Depth:	7
Formation End Depth:	10
Formation End Depth UOM:	ft

Overburden and Bedrock

Materials Interval

Formation ID:	932046907
Layer:	1
Color:	
General Color:	
Mat1:	05

Map Key	Number of Records	Direction/ Distance (m)	Elev/Diff (m)	Site	DB
<hr/>					
Most Common Material:		CLAY			
Mat2:					
Mat2 Desc:					
Mat3:					
Mat3 Desc:					
Formation Top Depth:		0			
Formation End Depth:		7			
Formation End Depth UOM:		ft			
 <u>Overburden and Bedrock Materials Interval</u>					
Formation ID:		932046909			
Layer:		3			
Color:					
General Color:					
Mat1:		28			
Most Common Material:		SAND			
Mat2:					
Mat2 Desc:					
Mat3:					
Mat3 Desc:					
Formation Top Depth:		10			
Formation End Depth:		12			
Formation End Depth UOM:		ft			
 <u>Overburden and Bedrock Materials Interval</u>					
Formation ID:		932046911			
Layer:		5			
Color:					
General Color:					
Mat1:		05			
Most Common Material:		CLAY			
Mat2:					
Mat2 Desc:					
Mat3:					
Mat3 Desc:					
Formation Top Depth:		16			
Formation End Depth:		18			
Formation End Depth UOM:		ft			
 <u>Overburden and Bedrock Materials Interval</u>					
Formation ID:		932046912			
Layer:		6			
Color:					
General Color:					
Mat1:		28			
Most Common Material:		SAND			
Mat2:		12			
Mat2 Desc:		STONES			
Mat3:					
Mat3 Desc:					
Formation Top Depth:		18			
Formation End Depth:		30			
Formation End Depth UOM:		ft			
 <u>Overburden and Bedrock Materials Interval</u>					

Map Key	Number of Records	Direction/ Distance (m)	Elev/Diff (m)	Site	DB
<hr/>					
Formation ID:		932046910			
Layer:		4			
Color:					
General Color:					
Mat1:		12			
Most Common Material:		STONES			
Mat2:					
Mat2 Desc:					
Mat3:					
Mat3 Desc:					
Formation Top Depth:		12			
Formation End Depth:		16			
Formation End Depth UOM:		ft			
 <u>Method of Construction & Well Use</u>					
Method Construction ID:		964904720			
Method Construction Code:		6			
Method Construction:		Boring			
Other Method Construction:					
 <u>Pipe Information</u>					
Pipe ID:		10868065			
Casing No:		1			
Comment:					
Alt Name:					
 <u>Construction Record - Casing</u>					
Casing ID:		930527393			
Layer:		1			
Material:		3			
Open Hole or Material:		CONCRETE			
Depth From:					
Depth To:		30			
Casing Diameter:		30			
Casing Diameter UOM:		inch			
Casing Depth UOM:		ft			
 <u>Results of Well Yield Testing</u>					
Pump Test ID:		994904720			
Pump Set At:					
Static Level:		4			
Final Level After Pumping:					
Recommended Pump Depth:		28			
Pumping Rate:		15			
Flowing Rate:					
Recommended Pump Rate:		13			
Levels UOM:		ft			
Rate UOM:		GPM			
Water State After Test Code:		1			
Water State After Test:		CLEAR			
Pumping Test Method:		2			
Pumping Duration HR:		1			
Pumping Duration MIN:		0			
Flowing:		No			
 <u>Water Details</u>					

Map Key	Number of Records	Direction/ Distance (m)	Elev/Diff (m)	Site	DB
<hr/>					
Water ID:		933792745			
Layer:		1			
Kind Code:		1			
Kind:		FRESH			
Water Found Depth:		28			
Water Found Depth UOM:		ft			

22	1 of 1	E/0.0	266.0 / -6.27	14275 THE GORE ROAD lot 11 con 4 BOLTON ON	WWIS
<hr/>					
Well ID:	7241065			Data Entry Status:	
Construction Date:				Data Src:	
Primary Water Use:	Monitoring and Test Hole			Date Received:	5/6/2015
Sec. Water Use:	0			Selected Flag:	Yes
Final Well Status:	Monitoring and Test Hole			Abandonment Rec:	
Water Type:				Contractor:	7247
Casing Material:				Form Version:	7
Audit No:	Z156480			Owner:	
Tag:	A174013			Street Name:	14275 THE GORE ROAD
Construction Method:				County:	PEEL
Elevation (m):				Municipality:	CALEDON TOWN (ALBION)
Elevation Reliability:				Site Info:	
Depth to Bedrock:				Lot:	011
Well Depth:				Concession:	04
Overburden/Bedrock:				Concession Name:	CON
Pump Rate:				Easting NAD83:	
Static Water Level:				Northing NAD83:	
Flowing (Y/N):				Zone:	
Flow Rate:				UTM Reliability:	
Clear/Cloudy:					

PDF URL (Map): https://d2khazk8e83rdv.cloudfront.net/moe_mapping/downloads/2Water/Wells_pdfs/724\7241065.pdf

Bore Hole Information

Bore Hole ID:	1005342609	Elevation:	266.186492
DP2BR:		Elevrc:	
Spatial Status:		Zone:	17
Code OB:		East83:	598679
Code OB Desc:		North83:	4857836
Open Hole:		Org CS:	UTM83
Cluster Kind:		UTMRC:	4
Date Completed:	3/24/2015	UTMRC Desc:	margin of error : 30 m - 100 m
Remarks:		Location Method:	wwr
Elevrc Desc:			
Location Source Date:			
Improvement Location Source:			
Improvement Location Method:			
Source Revision Comment:			
Supplier Comment:			

Overburden and Bedrock Materials Interval

Formation ID:	1005609298
Layer:	3
Color:	6
General Color:	BROWN
Mat1:	28
Most Common Material:	SAND
Mat2:	05

Map Key	Number of Records	Direction/ Distance (m)	Elev/Diff (m)	Site	DB
Mat2 Desc:		CLAY			
Mat3:		11			
Mat3 Desc:		GRAVEL			
Formation Top Depth:		7			
Formation End Depth:		16			
Formation End Depth UOM:		ft			
<u>Overburden and Bedrock Materials Interval</u>					
Formation ID:		1005609299			
Layer:		4			
Color:		2			
General Color:		GREY			
Mat1:		06			
Most Common Material:		SILT			
Mat2:		61			
Mat2 Desc:		CLAYEY			
Mat3:		85			
Mat3 Desc:		SOFT			
Formation Top Depth:		16			
Formation End Depth:		20			
Formation End Depth UOM:		ft			
<u>Overburden and Bedrock Materials Interval</u>					
Formation ID:		1005609297			
Layer:		2			
Color:		6			
General Color:		BROWN			
Mat1:		05			
Most Common Material:		CLAY			
Mat2:					
Mat2 Desc:					
Mat3:		84			
Mat3 Desc:		SILTY			
Formation Top Depth:		1.5			
Formation End Depth:		7			
Formation End Depth UOM:		ft			
<u>Overburden and Bedrock Materials Interval</u>					
Formation ID:		1005609300			
Layer:		5			
Color:		2			
General Color:		GREY			
Mat1:		06			
Most Common Material:		SILT			
Mat2:					
Mat2 Desc:					
Mat3:		77			
Mat3 Desc:		LOOSE			
Formation Top Depth:		20			
Formation End Depth:		35			
Formation End Depth UOM:		ft			
<u>Overburden and Bedrock Materials Interval</u>					
Formation ID:		1005609296			

Map Key	Number of Records	Direction/ Distance (m)	Elev/Diff (m)	Site	DB
Layer:		1			
Color:		6			
General Color:		BROWN			
Mat1:		02			
Most Common Material:		TOPSOIL			
Mat2:					
Mat2 Desc:					
Mat3:		77			
Mat3 Desc:		LOOSE			
Formation Top Depth:		0			
Formation End Depth:		1.5			
Formation End Depth UOM:		ft			
<u>Annular Space/Abandonment Sealing Record</u>					
Plug ID:		1005609308			
Layer:		1			
Plug From:		0			
Plug To:		19			
Plug Depth UOM:		ft			
<u>Method of Construction & Well Use</u>					
Method Construction ID:		1005609307			
Method Construction Code:		2			
Method Construction:		Rotary (Convent.)			
Other Method Construction:					
<u>Pipe Information</u>					
Pipe ID:		1005609295			
Casing No:		0			
Comment:					
Alt Name:					
<u>Construction Record - Casing</u>					
Casing ID:		1005609303			
Layer:		1			
Material:		5			
Open Hole or Material:		PLASTIC			
Depth From:		0			
Depth To:		20			
Casing Diameter:		2			
Casing Diameter UOM:		inch			
Casing Depth UOM:		ft			
<u>Construction Record - Screen</u>					
Screen ID:		1005609304			
Layer:		1			
Slot:		10			
Screen Top Depth:		20			
Screen End Depth:		30			
Screen Material:		5			
Screen Depth UOM:		ft			
Screen Diameter UOM:		inch			
Screen Diameter:		2.125			

Map Key	Number of Records	Direction/ Distance (m)	Elev/Diff (m)	Site	DB
<u>Water Details</u>					
Water ID:		1005609302			
Layer:		1			
Kind Code:		8			
Kind:		Untested			
Water Found Depth:		7			
Water Found Depth UOM:		ft			
<u>Hole Diameter</u>					
Hole ID:		1005609301			
Diameter:		8.25			
Depth From:		0			
Depth To:		35			
Hole Depth UOM:		ft			
Hole Diameter UOM:		inch			
23	1 of 1	E/0.0	265.9 / -6.40	lot 11 con 4 ON	WWIS
Well ID:	4900214			Data Entry Status:	
Construction Date:				Data Src:	1
Primary Water Use:	Domestic			Date Received:	7/4/1966
Sec. Water Use:	0			Selected Flag:	Yes
Final Well Status:	Water Supply			Abandonment Rec:	
Water Type:				Contractor:	3612
Casing Material:				Form Version:	1
Audit No:				Owner:	
Tag:				Street Name:	
Construction				County:	PEEL
Method:				Municipality:	CALEDON TOWN (ALBION)
Elevation (m):				Site Info:	
Elevation Reliability:				Lot:	011
Depth to Bedrock:				Concession:	04
Well Depth:				Concession Name:	CON
Overburden/Bedrock:				Easting NAD83:	
Pump Rate:				Northing NAD83:	
Static Water Level:				Zone:	
Flowing (Y/N):				UTM Reliability:	
Flow Rate:					
Clear/Cloudy:					
PDF URL (Map):	https://d2khazk8e83rdv.cloudfront.net/moe_mapping/downloads/2Water/Wells_pdfs/490\4900214.pdf				
<u>Bore Hole Information</u>					
Bore Hole ID:	10315062			Elevation:	266.208984
DP2BR:				Elevrc:	
Spatial Status:				Zone:	17
Code OB:	o			East83:	598726.6
Code OB Desc:	Overburden			North83:	4858045
Open Hole:				Org CS:	
Cluster Kind:				UTMRC:	5
Date Completed:	4/13/1966			UTMRC Desc:	margin of error : 100 m - 300 m
Remarks:				Location Method:	p5
Elevrc Desc:					
Location Source Date:					
Improvement Location Source:					
Improvement Location Method:					
Source Revision Comment:					
Supplier Comment:					

Map Key	Number of Records	Direction/ Distance (m)	Elev/Diff (m)	Site	DB
<u>Overburden and Bedrock Materials Interval</u>					
Formation ID:		932029132			
Layer:		5			
Color:					
General Color:					
Mat1:		10			
Most Common Material:		COARSE SAND			
Mat2:					
Mat2 Desc:					
Mat3:					
Mat3 Desc:					
Formation Top Depth:		21			
Formation End Depth:		22			
Formation End Depth UOM:		ft			
<u>Overburden and Bedrock Materials Interval</u>					
Formation ID:		932029131			
Layer:		4			
Color:		3			
General Color:		BLUE			
Mat1:		05			
Most Common Material:		CLAY			
Mat2:					
Mat2 Desc:					
Mat3:					
Mat3 Desc:					
Formation Top Depth:		20			
Formation End Depth:		21			
Formation End Depth UOM:		ft			
<u>Overburden and Bedrock Materials Interval</u>					
Formation ID:		932029128			
Layer:		1			
Color:					
General Color:					
Mat1:		02			
Most Common Material:		TOPSOIL			
Mat2:					
Mat2 Desc:					
Mat3:					
Mat3 Desc:					
Formation Top Depth:		0			
Formation End Depth:		2			
Formation End Depth UOM:		ft			
<u>Overburden and Bedrock Materials Interval</u>					
Formation ID:		932029129			
Layer:		2			
Color:		6			
General Color:		BROWN			
Mat1:		05			
Most Common Material:		CLAY			
Mat2:					
Mat2 Desc:					

Map Key	Number of Records	Direction/ Distance (m)	Elev/Diff (m)	Site	DB
Mat3:					
Mat3 Desc:					
Formation Top Depth:	2				
Formation End Depth:	5				
Formation End Depth UOM:	ft				
<u>Overburden and Bedrock</u>					
<u>Materials Interval</u>					
Formation ID:	932029130				
Layer:	3				
Color:	6				
General Color:	BROWN				
Mat1:	05				
Most Common Material:	CLAY				
Mat2:	13				
Mat2 Desc:	BOULDERS				
Mat3:					
Mat3 Desc:					
Formation Top Depth:	5				
Formation End Depth:	20				
Formation End Depth UOM:	ft				
<u>Method of Construction & Well</u>					
<u>Use</u>					
Method Construction ID:	964900214				
Method Construction Code:	6				
Method Construction:	Boring				
Other Method Construction:					
<u>Pipe Information</u>					
Pipe ID:	10863632				
Casing No:	1				
Comment:					
Alt Name:					
<u>Construction Record - Casing</u>					
Casing ID:	930521131				
Layer:	1				
Material:	3				
Open Hole or Material:	CONCRETE				
Depth From:					
Depth To:	22				
Casing Diameter:	36				
Casing Diameter UOM:	inch				
Casing Depth UOM:	ft				
<u>Results of Well Yield Testing</u>					
Pump Test ID:	994900214				
Pump Set At:					
Static Level:	5				
Final Level After Pumping:	21				
Recommended Pump Depth:	20				
Pumping Rate:	11				
Flowing Rate:					
Recommended Pump Rate:	11				
Levels UOM:	ft				
Rate UOM:	GPM				

Map Key	Number of Records	Direction/ Distance (m)	Elev/Diff (m)	Site	DB
<hr/>					
Water State After Test Code:	1				
Water State After Test:	CLEAR				
Pumping Test Method:	1				
Pumping Duration HR:					
Pumping Duration MIN:					
Flowing:	No				
 <u>Water Details</u>					
Water ID:	933788170				
Layer:	1				
Kind Code:	1				
Kind:	FRESH				
Water Found Depth:	21				
Water Found Depth UOM:	ft				

24	1 of 1	N/O.0	267.3 / -4.94	ON	BORE
<hr/>					
Borehole ID:	589765			Inclin FLG:	No
OGF ID:	215500360			SP Status:	Initial Entry
Status:	Unknown			Surv Elev:	No
Type:	Outcrop			Piezometer:	No
Use:				Primary Name:	OGS-OLW-62-1361
Completion Date:				Municipality:	
Static Water Level:				Lot:	
Primary Water Use:				Township:	
Sec. Water Use:				Latitude DD:	43.875886
Total Depth m:	1.2			Longitude DD:	-79.781025
Depth Ref:	Ground Surface			UTM Zone:	17
Depth Elev:				Easting:	597934
Drill Method:				Northing:	4858810
Orig Ground Elev m:	268			Location Accuracy:	
Elev Reliabil Note:				Accuracy:	Not Applicable
DEM Ground Elev m:	268				
Concession:					
Location D:					
Survey D:					
Comments:					

Borehole Geology Stratum

Geology Stratum ID:	218339199			Mat Consistency:	
Top Depth:	0			Material Moisture:	
Bottom Depth:	1.2			Material Texture:	
Material Color:				Non Geo Mat Type:	
Material 1:	Till			Geologic Formation:	
Material 2:	Silt			Geologic Group:	
Material 3:				Geologic Period:	
Material 4:				Depositional Gen:	
Gsc Material Description:					
Stratum Description:	Di si **Note: Many records provided by the department have a truncated [Stratum Description] field.				

Source

Source Type:	Data Survey			Source Appl:	Spatial/Tabular
Source Orig:	Ontario Geological Survey			Source Iden:	6
Source Date:	Varies to 2004			Scale or Res:	1:50,000
Confidence:	H			Horizontal:	NAD83
Observatio:				Verticalda:	Mean Average Sea Level
Source Name:	Ontario Geological Survey Fieldwork Mapping				
Source Details:	YPDT Master Database A: -1851074351				

Map Key	Number of Records	Direction/ Distance (m)	Elev/Diff (m)	Site	DB
Confiden 1:		Location taken from OGS 1:50,000 maps by CAMC staff or consultants.			
Source List					
Source Identifier:	6			Horizontal Datum:	NAD83
Source Type:	Data Survey			Vertical Datum:	Mean Average Sea Level
Source Date:	Varies to 2004			Projection Name:	Universal Transvers Mercator
Scale or Resolution:	1:50,000				
Source Name:	Ontario Geological Survey Fieldwork Mapping				
Source Originators:	Ontario Geological Survey				
25	1 of 1	NNE/0.0	264.9 / -7.41	lot 12 con 5 ON	WWIS
Well ID:	4905784			Data Entry Status:	
Construction Date:				Data Src:	1
Primary Water Use:	Domestic			Date Received:	5/14/1981
Sec. Water Use:	0			Selected Flag:	Yes
Final Well Status:	Water Supply			Abandonment Rec:	
Water Type:				Contractor:	4778
Casing Material:				Form Version:	1
Audit No:				Owner:	
Tag:				Street Name:	
Construction Method:				County:	PEEL
Elevation (m):				Municipality:	CALEDON TOWN (ALBION)
Elevation Reliability:				Site Info:	
Depth to Bedrock:				Lot:	012
Well Depth:				Concession:	05
Overburden/Bedrock:				Concession Name:	CON
Pump Rate:				Easting NAD83:	
Static Water Level:				Northing NAD83:	
Flowing (Y/N):				Zone:	
Flow Rate:				UTM Reliability:	
Clear/Cloudy:					
PDF URL (Map):		https://d2khazk8e83rdv.cloudfront.net/moe_mapping/downloads/2Water/Wells_pdfs/490\4905784.pdf			
Bore Hole Information					
Bore Hole ID:	10320475			Elevation:	266.183013
DP2BR:				Elevrc:	
Spatial Status:				Zone:	17
Code OB:	0			East83:	598114.6
Code OB Desc:	Overburden			North83:	4858823
Open Hole:				Org CS:	
Cluster Kind:				UTMRC:	5
Date Completed:	12/12/1980			UTMRC Desc:	margin of error : 100 m - 300 m
Remarks:				Location Method:	p5
Elevrc Desc:					
Location Source Date:					
Improvement Location Source:					
Improvement Location Method:					
Source Revision Comment:					
Supplier Comment:					
Overburden and Bedrock Materials Interval					
Formation ID:	932051285				
Layer:	1				
Color:					

Map Key	Number of Records	Direction/ Distance (m)	Elev/Diff (m)	Site	DB
General Color:					
Mat1:		23			
Most Common Material:		PREVIOUSLY DUG			
Mat2:					
Mat2 Desc:					
Mat3:					
Mat3 Desc:					
Formation Top Depth:		0			
Formation End Depth:		100			
Formation End Depth UOM:		ft			
<u>Overburden and Bedrock Materials Interval</u>					
Formation ID:		932051287			
Layer:		3			
Color:		3			
General Color:		BLUE			
Mat1:		05			
Most Common Material:		CLAY			
Mat2:		06			
Mat2 Desc:		SILT			
Mat3:		08			
Mat3 Desc:		FINE SAND			
Formation Top Depth:		160			
Formation End Depth:		208			
Formation End Depth UOM:		ft			
<u>Overburden and Bedrock Materials Interval</u>					
Formation ID:		932051286			
Layer:		2			
Color:		3			
General Color:		BLUE			
Mat1:		05			
Most Common Material:		CLAY			
Mat2:					
Mat2 Desc:					
Mat3:					
Mat3 Desc:					
Formation Top Depth:		100			
Formation End Depth:		160			
Formation End Depth UOM:		ft			
<u>Overburden and Bedrock Materials Interval</u>					
Formation ID:		932051288			
Layer:		4			
Color:					
General Color:					
Mat1:		11			
Most Common Material:		GRAVEL			
Mat2:		10			
Mat2 Desc:		COARSE SAND			
Mat3:		05			
Mat3 Desc:		CLAY			
Formation Top Depth:		208			
Formation End Depth:		212			
Formation End Depth UOM:		ft			

Map Key	Number of Records	Direction/ Distance (m)	Elev/Diff (m)	Site	DB
<u>Method of Construction & Well Use</u>					
Method Construction ID:		964905784			
Method Construction Code:		1			
Method Construction:		Cable Tool			
Other Method Construction:					
<u>Pipe Information</u>					
Pipe ID:		10869045			
Casing No:		1			
Comment:					
Alt Name:					
<u>Construction Record - Casing</u>					
Casing ID:		930528780			
Layer:		1			
Material:		1			
Open Hole or Material:		STEEL			
Depth From:					
Depth To:		208			
Casing Diameter:		5			
Casing Diameter UOM:		inch			
Casing Depth UOM:		ft			
<u>Construction Record - Screen</u>					
Screen ID:		933359843			
Layer:		1			
Slot:		025			
Screen Top Depth:		208			
Screen End Depth:		212			
Screen Material:					
Screen Depth UOM:		ft			
Screen Diameter UOM:		inch			
Screen Diameter:		5			
<u>Results of Well Yield Testing</u>					
Pump Test ID:		994905784			
Pump Set At:					
Static Level:		22			
Final Level After Pumping:		200			
Recommended Pump Depth:		200			
Pumping Rate:		8			
Flowing Rate:					
Recommended Pump Rate:		6			
Levels UOM:		ft			
Rate UOM:		GPM			
Water State After Test Code:		1			
Water State After Test:		CLEAR			
Pumping Test Method:		2			
Pumping Duration HR:		1			
Pumping Duration MIN:		0			
Flowing:		No			
<u>Draw Down & Recovery</u>					
Pump Test Detail ID:		934527661			
Test Type:		Draw Down			

Map Key	Number of Records	Direction/ Distance (m)	Elev/Diff (m)	Site	DB
Test Duration:		30			
Test Level:		150			
Test Level UOM:		ft			
<u>Draw Down & Recovery</u>					
Pump Test Detail ID:		934261923			
Test Type:		Draw Down			
Test Duration:		15			
Test Level:		100			
Test Level UOM:		ft			
<u>Draw Down & Recovery</u>					
Pump Test Detail ID:		934781763			
Test Type:		Draw Down			
Test Duration:		45			
Test Level:		180			
Test Level UOM:		ft			
<u>Draw Down & Recovery</u>					
Pump Test Detail ID:		935046777			
Test Type:		Draw Down			
Test Duration:		60			
Test Level:		200			
Test Level UOM:		ft			
<u>Water Details</u>					
Water ID:		933793793			
Layer:		1			
Kind Code:		1			
Kind:		FRESH			
Water Found Depth:		208			
Water Found Depth UOM:		ft			

26	1 of 1	N/0.0	265.8 / -6.45	Hydro One Networks Inc. 14361 Humber Station Road Caledon ON	SPL
Ref No:		1813-924U7Y		Discharger Report:	
Site No:				Material Group:	
Incident Dt:		16-NOV-12		Health/Env Conseq:	
Year:				Client Type:	
Incident Cause:		Collision/Accident		Sector Type:	Transformer
Incident Event:				Agency Involved:	
Contaminant Code:		15		Nearest Watercourse:	
Contaminant Name:		TRANSFORMER OIL (N.O.S.)		Site Address:	14361 Humber Station Road
Contaminant Limit 1:				Site District Office:	
Contam Limit Freq 1:				Site Postal Code:	
Contaminant UN No				Site Region:	
1:				Site Municipality:	Caledon
Environment Impact:		Confirmed		Site Lot:	
Nature of Impact:		Soil Contamination; Surface Water Pollution		Site Conc:	
Receiving Medium:				Northing:	
Receiving Env:				Easting:	
MOE Response:		No Field Response		Site Geo Ref Accu:	
Dt MOE Arvl on Scn:				Site Map Datum:	
MOE Reported Dt:		16-NOV-12		SAC Action Class:	Land Spills
Dt Document Closed:		03-JAN-13			

Map Key	Number of Records	Direction/ Distance (m)	Elev/Diff (m)	Site	DB
Incident Reason: Site Name: Site County/District: Site Geo Ref Meth: Incident Summary: Contaminant Qty:	Other			Source Type: Pole-top transformer<UNOFFICIAL> Hydro One, 30L PCB suspect transformer oil to soil/ditch 30 L	

27	1 of 1	S/0.0	261.1 / -11.19	lot 11 con 4 ON	WWIS
Well ID:	4907843			Data Entry Status:	
Construction Date:				Data Src:	1
Primary Water Use:				Date Received:	7/15/1994
Sec. Water Use:				Selected Flag:	Yes
Final Well Status:				Abandonment Rec:	
Water Type:				Contractor:	1129
Casing Material:				Form Version:	1
Audit No:	149031			Owner:	
Tag:				Street Name:	
Construction				County:	PEEL
Method:				Municipality:	CALEDON TOWN (ALBION)
Elevation (m):				Site Info:	
Elevation Reliability:				Lot:	011
Depth to Bedrock:				Concession:	04
Well Depth:				Concession Name:	CON
Overburden/Bedrock:				Easting NAD83:	
Pump Rate:				Northing NAD83:	
Static Water Level:				Zone:	
Flowing (Y/N):				UTM Reliability:	
Flow Rate:					
Clear/Cloudy:					

PDF URL (Map): https://d2khazk8e83rdv.cloudfront.net/moe_mapping/downloads/2Water/Wells_pdfs/490\4907843.pdf

Bore Hole Information

Bore Hole ID:	10322402	Elevation:	261.635314
DP2BR:		Elevrc:	
Spatial Status:	Improved	Zone:	17
Code OB:	—	East83:	597908
Code OB Desc:	No formation data	North83:	4857037
Open Hole:		Org CS:	N83
Cluster Kind:		UTMRC:	1
Date Completed:		UTMRC Desc:	margin of error : < 3 m
Remarks:		Location Method:	
Elevrc Desc:			
Location Source Date:	As of Fall, 2005		
Improvement Location Source:	YPDT_Master_A.mdb from Conservation Authority Moraine Coalition		
Improvement Location Method:	EngineeringReport		
Source Revision Comment:	Sourced from Earthfx Inc. by CAMC. Source notes: EFX; Consultant Report; Alias: IWA: C34B-21 Original units in CAMC's source: UTM NAD83 UTMs and Gnd Elev updated by Hunter Brought into CAMC data on: 02/08/2002. Source ID: IWA: C34B-21		
Supplier Comment:	Changed from lot/centroid coordinates.		

Method of Construction & Well Use

Method Construction ID:	964907843
Method Construction Code:	0
Method Construction:	Not Known
Other Method Construction:	

Map Key	Number of Records	Direction/ Distance (m)	Elev/Diff (m)	Site	DB
<u>Pipe Information</u>					
Pipe ID:		10870972			
Casing No:		1			
Comment:					
Alt Name:					
<u>28</u>	1 of 1	S/0.0	261.1 / -11.19	lot 11 con 4 ON	WWIS
Well ID:	4908194			Data Entry Status:	
Construction Date:				Data Src:	1
Primary Water Use:	Municipal			Date Received:	4/3/1997
Sec. Water Use:				Selected Flag:	Yes
Final Well Status:	Test Hole			Abandonment Rec:	
Water Type:				Contractor:	3903
Casing Material:				Form Version:	1
Audit No:	165677			Owner:	
Tag:				Street Name:	
Construction Method:				County:	PEEL
Elevation (m):				Municipality:	CALEDON TOWN (ALBION)
Elevation Reliability:				Site Info:	
Depth to Bedrock:				Lot:	011
Well Depth:				Concession:	04
Overburden/Bedrock:				Concession Name:	CON
Pump Rate:				Easting NAD83:	
Static Water Level:				Northing NAD83:	
Flowing (Y/N):				Zone:	
Flow Rate:				UTM Reliability:	
Clear/Cloudy:					
PDF URL (Map):	https://d2khazk8e83rdv.cloudfront.net/moe_mapping/downloads/2Water/Wells_pdfs/490\4908194.pdf				
<u>Bore Hole Information</u>					
Bore Hole ID:	10322753			Elevation:	261.730651
DP2BR:	246			Elevrc:	
Spatial Status:	Improved			Zone:	17
Code OB:	r			East83:	597904
Code OB Desc:	Bedrock			North83:	4857037
Open Hole:				Org CS:	N83
Cluster Kind:				UTMRC:	4
Date Completed:	1/3/1997			UTMRC Desc:	margin of error : 30 m - 100 m
Remarks:				Location Method:	
Elevrc Desc:					
Location Source Date:	As of Fall, 2005				
Improvement Location Source:	YPDT_Master_A.mdb from Conservation Authority Moraine Coalition				
Improvement Location Method:	Map				
Source Revision Comment:	Sourced from Hunter and Assoc. by CAMC. Source notes: HUNTER 2001 ORM AVI STUDY; OBM (UTM 1982) /Orthophoto (1999)/Parcels 2001; Original units in CAMC's source: UTM NAD83 UTMs and Gnd Elev updated by Hunter Brought into CAMC data on: 02/08/2002. Source ID: 4908194				
Supplier Comment:	Changed from lot/centroid coordinates.				
<u>Overburden and Bedrock Materials Interval</u>					
Formation ID:	932062288				
Layer:	3				
Color:	2				
General Color:	GREY				
Mat1:	06				

Map Key	Number of Records	Direction/ Distance (m)	Elev/Diff (m)	Site	DB
<hr/>					
Most Common Material:		SILT			
Mat2:		12			
Mat2 Desc:		STONES			
Mat3:		74			
Mat3 Desc:		LAYERED			
Formation Top Depth:		40			
Formation End Depth:		108			
Formation End Depth UOM:		ft			
 <u>Overburden and Bedrock Materials Interval</u>					
Formation ID:		932062290			
Layer:		5			
Color:		2			
General Color:		GREY			
Mat1:		06			
Most Common Material:		SILT			
Mat2:		05			
Mat2 Desc:		CLAY			
Mat3:		28			
Mat3 Desc:		SAND			
Formation Top Depth:		130			
Formation End Depth:		164			
Formation End Depth UOM:		ft			
 <u>Overburden and Bedrock Materials Interval</u>					
Formation ID:		932062293			
Layer:		8			
Color:		2			
General Color:		GREY			
Mat1:		05			
Most Common Material:		CLAY			
Mat2:		28			
Mat2 Desc:		SAND			
Mat3:		74			
Mat3 Desc:		LAYERED			
Formation Top Depth:		201			
Formation End Depth:		218			
Formation End Depth UOM:		ft			
 <u>Overburden and Bedrock Materials Interval</u>					
Formation ID:		932062286			
Layer:		1			
Color:		6			
General Color:		BROWN			
Mat1:		04			
Most Common Material:		PEAT			
Mat2:		77			
Mat2 Desc:		LOOSE			
Mat3:					
Mat3 Desc:					
Formation Top Depth:		0			
Formation End Depth:		2			
Formation End Depth UOM:		ft			
 <u>Overburden and Bedrock Materials Interval</u>					

Map Key	Number of Records	Direction/ Distance (m)	Elev/Diff (m)	Site	DB
<hr/>					
Formation ID:		932062295			
Layer:		10			
Color:		2			
General Color:		GREY			
Mat1:		17			
Most Common Material:		SHALE			
Mat2:		92			
Mat2 Desc:		WEATHERED			
Mat3:		79			
Mat3 Desc:		PACKED			
Formation Top Depth:		246			
Formation End Depth:		250			
Formation End Depth UOM:		ft			
 <u>Overburden and Bedrock Materials Interval</u>					
Formation ID:		932062289			
Layer:		4			
Color:		2			
General Color:		GREY			
Mat1:		06			
Most Common Material:		SILT			
Mat2:		28			
Mat2 Desc:		SAND			
Mat3:		74			
Mat3 Desc:		LAYERED			
Formation Top Depth:		108			
Formation End Depth:		130			
Formation End Depth UOM:		ft			
 <u>Overburden and Bedrock Materials Interval</u>					
Formation ID:		932062287			
Layer:		2			
Color:		2			
General Color:		GREY			
Mat1:		05			
Most Common Material:		CLAY			
Mat2:		06			
Mat2 Desc:		SILT			
Mat3:		74			
Mat3 Desc:		LAYERED			
Formation Top Depth:		2			
Formation End Depth:		40			
Formation End Depth UOM:		ft			
 <u>Overburden and Bedrock Materials Interval</u>					
Formation ID:		932062292			
Layer:		7			
Color:		2			
General Color:		GREY			
Mat1:		08			
Most Common Material:		FINE SAND			
Mat2:		06			
Mat2 Desc:		SILT			
Mat3:		74			
Mat3 Desc:		LAYERED			
Formation Top Depth:		184			

Map Key	Number of Records	Direction/ Distance (m)	Elev/Diff (m)	Site	DB
Formation End Depth:		201			
Formation End Depth UOM:		ft			
<u>Overburden and Bedrock Materials Interval</u>					
Formation ID:		932062294			
Layer:		9			
Color:		2			
General Color:		GREY			
Mat1:		05			
Most Common Material:		CLAY			
Mat2:		28			
Mat2 Desc:		SAND			
Mat3:		66			
Mat3 Desc:		DENSE			
Formation Top Depth:		218			
Formation End Depth:		246			
Formation End Depth UOM:		ft			
<u>Overburden and Bedrock Materials Interval</u>					
Formation ID:		932062291			
Layer:		6			
Color:		2			
General Color:		GREY			
Mat1:		06			
Most Common Material:		SILT			
Mat2:		12			
Mat2 Desc:		STONES			
Mat3:		81			
Mat3 Desc:		SANDY			
Formation Top Depth:		164			
Formation End Depth:		184			
Formation End Depth UOM:		ft			
<u>Annular Space/Abandonment Sealing Record</u>					
Plug ID:		933170898			
Layer:		2			
Plug From:		100			
Plug To:		90			
Plug Depth UOM:		ft			
<u>Annular Space/Abandonment Sealing Record</u>					
Plug ID:		933170899			
Layer:		3			
Plug From:		30			
Plug To:		0			
Plug Depth UOM:		ft			
<u>Annular Space/Abandonment Sealing Record</u>					
Plug ID:		933170897			
Layer:		1			
Plug From:		250			
Plug To:		200			

Map Key	Number of Records	Direction/ Distance (m)	Elev/Diff (m)	Site	DB
Plug Depth UOM:		ft			
<u>Method of Construction & Well Use</u>					
Method Construction ID:		964908194			
Method Construction Code:		2			
Method Construction:		Rotary (Convent.)			
Other Method Construction:					
<u>Pipe Information</u>					
Pipe ID:		10871323			
Casing No:		1			
Comment:					
Alt Name:					
<u>Construction Record - Casing</u>					
Casing ID:		930532248			
Layer:		1			
Material:		4			
Open Hole or Material:		OPEN HOLE			
Depth From:					
Depth To:		250			
Casing Diameter:		6			
Casing Diameter UOM:		inch			
Casing Depth UOM:		ft			
29	1 of 1	S/0.0	260.8 / -11.49	lot 11 con 4 ON	WWIS
Well ID:		4908193		Data Entry Status:	
Construction Date:				Data Src: 1	
Primary Water Use:		Municipal		Date Received: 4/3/1997	
Sec. Water Use:				Selected Flag: Yes	
Final Well Status:		Test Hole		Abandonment Rec:	
Water Type:				Contractor: 3903	
Casing Material:				Form Version: 1	
Audit No:		165678		Owner:	
Tag:				Street Name:	
Construction Method:				County: PEEL	
Elevation (m):				Municipality: CALEDON TOWN (ALBION)	
Elevation Reliability:				Site Info:	
Depth to Bedrock:				Lot: 011	
Well Depth:				Concession: 04	
Overburden/Bedrock:				Concession Name: CON	
Pump Rate:				Easting NAD83:	
Static Water Level:				Northing NAD83:	
Flowing (Y/N):				Zone:	
Flow Rate:				UTM Reliability:	
Clear/Cloudy:					
PDF URL (Map):		https://d2khazk8e83rdv.cloudfront.net/moe_mapping/downloads/2Water/Wells_pdfs/490\4908193.pdf			
<u>Bore Hole Information</u>					
Bore Hole ID:		10322752		Elevation: 261.778869	
DP2BR:		246		Elevrc:	
Spatial Status:		Improved		Zone: 17	

Map Key	Number of Records	Direction/ Distance (m)	Elev/Diff (m)	Site	DB
Code OB:	r			East83:	597907
Code OB Desc:	Bedrock			North83:	4857031
Open Hole:				Org CS:	N83
Cluster Kind:				UTMRC:	4
Date Completed:	1/10/1997			UTMRC Desc:	margin of error : 30 m - 100 m
Remarks:				Location Method:	
Elevrc Desc:					
Location Source Date:		As of Fall, 2005			
Improvement Location Source:		YPDT_Master_A.mdb from Conservation Authority Moraine Coalition			
Improvement Location Method:		Map			
Source Revision Comment:		Sourced from Hunter and Assoc. by CAMC. Source notes: HUNTER 2001 ORM AVI STUDY; OBM (UTM 1982) /Orthophoto (1999)/Parcels 2001; Original units in CAMC's source: UTM NAD83 UTMs and Gnd Elev updated by Hunter Brought into CAMC data on: 02/08/2002. Source ID: 4908193			
Supplier Comment:		Changed from lot/centroid coordinates.			
<u>Overburden and Bedrock</u>					
<u>Materials Interval</u>					
Formation ID:		932062282			
Layer:		7			
Color:		2			
General Color:		GREY			
Mat1:		08			
Most Common Material:		FINE SAND			
Mat2:		06			
Mat2 Desc:		SILT			
Mat3:		66			
Mat3 Desc:		DENSE			
Formation Top Depth:		184			
Formation End Depth:		201			
Formation End Depth UOM:		ft			
<u>Overburden and Bedrock</u>					
<u>Materials Interval</u>					
Formation ID:		932062277			
Layer:		2			
Color:		2			
General Color:		GREY			
Mat1:		05			
Most Common Material:		CLAY			
Mat2:		34			
Mat2 Desc:		TILL			
Mat3:		84			
Mat3 Desc:		SILTY			
Formation Top Depth:		2			
Formation End Depth:		40			
Formation End Depth UOM:		ft			
<u>Overburden and Bedrock</u>					
<u>Materials Interval</u>					
Formation ID:		932062284			
Layer:		9			
Color:		2			
General Color:		GREY			
Mat1:		28			
Most Common Material:		SAND			
Mat2:		06			
Mat2 Desc:		SILT			
Mat3:		74			
Mat3 Desc:		LAYERED			
Formation Top Depth:		218			

Map Key	Number of Records	Direction/ Distance (m)	Elev/Diff (m)	Site	DB
Formation End Depth:		246			
Formation End Depth UOM:		ft			
<u>Overburden and Bedrock Materials Interval</u>					
Formation ID:		932062279			
Layer:		4			
Color:		2			
General Color:		GREY			
Mat1:		05			
Most Common Material:		CLAY			
Mat2:		28			
Mat2 Desc:		SAND			
Mat3:		74			
Mat3 Desc:		LAYERED			
Formation Top Depth:		108			
Formation End Depth:		130			
Formation End Depth UOM:		ft			
<u>Overburden and Bedrock Materials Interval</u>					
Formation ID:		932062278			
Layer:		3			
Color:		2			
General Color:		GREY			
Mat1:		06			
Most Common Material:		SILT			
Mat2:		12			
Mat2 Desc:		STONES			
Mat3:		74			
Mat3 Desc:		LAYERED			
Formation Top Depth:		40			
Formation End Depth:		108			
Formation End Depth UOM:		ft			
<u>Overburden and Bedrock Materials Interval</u>					
Formation ID:		932062280			
Layer:		5			
Color:		2			
General Color:		GREY			
Mat1:		05			
Most Common Material:		CLAY			
Mat2:		28			
Mat2 Desc:		SAND			
Mat3:		06			
Mat3 Desc:		SILT			
Formation Top Depth:		130			
Formation End Depth:		164			
Formation End Depth UOM:		ft			
<u>Overburden and Bedrock Materials Interval</u>					
Formation ID:		932062283			
Layer:		8			
Color:		2			
General Color:		GREY			
Mat1:		28			

Map Key	Number of Records	Direction/ Distance (m)	Elev/Diff (m)	Site	DB
<hr/>					
Most Common Material:		SAND			
Mat2:		11			
Mat2 Desc:		GRAVEL			
Mat3:		74			
Mat3 Desc:		LAYERED			
Formation Top Depth:		201			
Formation End Depth:		218			
Formation End Depth UOM:		ft			
 <u>Overburden and Bedrock Materials Interval</u>					
Formation ID:		932062281			
Layer:		6			
Color:		2			
General Color:		GREY			
Mat1:		06			
Most Common Material:		SILT			
Mat2:		12			
Mat2 Desc:		STONES			
Mat3:		81			
Mat3 Desc:		SANDY			
Formation Top Depth:		164			
Formation End Depth:		184			
Formation End Depth UOM:		ft			
 <u>Overburden and Bedrock Materials Interval</u>					
Formation ID:		932062276			
Layer:		1			
Color:		6			
General Color:		BROWN			
Mat1:		04			
Most Common Material:		PEAT			
Mat2:		77			
Mat2 Desc:		LOOSE			
Mat3:					
Mat3 Desc:					
Formation Top Depth:		0			
Formation End Depth:		2			
Formation End Depth UOM:		ft			
 <u>Overburden and Bedrock Materials Interval</u>					
Formation ID:		932062285			
Layer:		10			
Color:		2			
General Color:		GREY			
Mat1:		17			
Most Common Material:		SHALE			
Mat2:		74			
Mat2 Desc:		LAYERED			
Mat3:		92			
Mat3 Desc:		WEATHERED			
Formation Top Depth:		246			
Formation End Depth:		250			
Formation End Depth UOM:		ft			
 <u>Annular Space/Abandonment Sealing Record</u>					

Map Key	Number of Records	Direction/ Distance (m)	Elev/Diff (m)	Site	DB
<hr/>					
Plug ID:		933170895			
Layer:		2			
Plug From:		100			
Plug To:		90			
Plug Depth UOM:		ft			
 <u>Annular Space/Abandonment Sealing Record</u>					
Plug ID:		933170896			
Layer:		3			
Plug From:		3			
Plug To:		0			
Plug Depth UOM:		ft			
 <u>Annular Space/Abandonment Sealing Record</u>					
Plug ID:		933170894			
Layer:		1			
Plug From:		250			
Plug To:		200			
Plug Depth UOM:		ft			
 <u>Method of Construction & Well Use</u>					
Method Construction ID:		964908193			
Method Construction Code:		2			
Method Construction:		Rotary (Convent.)			
Other Method Construction:					
 <u>Pipe Information</u>					
Pipe ID:		10871322			
Casing No:		1			
Comment:					
Alt Name:					
<hr/>					
<u>30</u>	1 of 1	ESE/9.4	265.9 / -6.41	SHELL CANADA PRODUCTS LTD. 7800 KING STREET SERVICE STATION VAUGHAN CITY ON	SPL
Ref No:	117371			Discharger Report:	
Site No:				Material Group:	
Incident Dt:	8/18/1995			Health/Env Conseq:	
Year:				Client Type:	
Incident Cause:	UNDERGROUND TANK LEAK			Sector Type:	
Incident Event:				Agency Involved:	
Contaminant Code:				Nearest Watercourse:	
Contaminant Name:				Site Address:	
Contaminant Limit 1:				Site District Office:	
Contam Limit Freq 1:				Site Postal Code:	
Contaminant UN No 1:				Site Region:	
Environment Impact:	CONFIRMED			Site Municipality:	27101
Nature of Impact:	Soil contamination			Site Lot:	
Receiving Medium:	LAND			Site Conc:	
Receiving Env:				Northing:	
MOE Response:				Easting:	
Dt MOE Arvl on Scn:				Site Geo Ref Accu:	
MOE Reported Dt:	8/18/1995			Site Map Datum:	

Map Key	Number of Records	Direction/ Distance (m)	Elev/Diff (m)	Site	DB
Dt Document Closed: Incident Reason: CORROSION Site Name: Site County/District: Site Geo Ref Meth: Incident Summary: SHELL SERVICE STATION: GASOLINE TO GROUND FROM LEAKING LINE. Contaminant Qty:					
31	1 of 1	S/9.5	260.9 / -11.40	Unknown<UNOFFICIAL> STORM DITCH AT KING ST AND GORE ROAD<UNOFFICIAL> Caledon ON	SPL
Ref No: 1123-5Y6DPS Site No: Incident Dt: 4/18/2004 Year: Incident Cause: Other Discharges Incident Event: Contaminant Code: 12 Contaminant Name: GASOLINE Contaminant Limit 1: Contam Limit Freq 1: Contaminant UN No 1: Environment Impact: Possible Nature of Impact: Soil Contamination Receiving Medium: Land Receiving Env: MOE Response: Dt MOE Arvl on Scn: MOE Reported Dt: 4/18/2004 Dt Document Closed: Incident Reason: Other - Reason not otherwise defined Site Name: STORM DITCH AT KING ST AND GORE ROAD<UNOFFICIAL> Site County/District: Site Geo Ref Meth: Incident Summary: mva: small amt gasoline to ditch, cleaned. Contaminant Qty:					
Discharger Report: Material Group: Oil Health/Env Conseq: Client Type: Sector Type: Agency Involved: Nearest Watercourse: Site Address: Site District Office: Halton-Peel Site Postal Code: Site Region: Central Site Municipality: Caledon Site Lot: Site Conc: Northing: Easting: Site Geo Ref Accu: Site Map Datum: SAC Action Class: Spills Source Type:					
32	1 of 2	E/11.3	264.9 / -7.40	PERMACON TORONTO INC SE CORNER KING & HUNTER STN RD RR 3 STN MAIN BOLTON ON L7E 5R9	SCT
Established: 1991 Plant Size (ft²): Employment: 15 --Details-- Description: CONCRETE BLOCK & BRICK SIC/NAICS Code: 3271					
32	2 of 2	E/11.3	264.9 / -7.40	Humber Station Road and King St Caledon ON	SPL
Ref No: 2644-82VL7W Site No: Incident Dt: Year: Incident Cause:					
Discharger Report: Material Group: Health/Env Conseq: Client Type: Sector Type:					

Map Key	Number of Records	Direction/ Distance (m)	Elev/Diff (m)	Site	DB
Source Date: Varies to 2004 Confidence: H Observatio: Source Name: Ontario Geological Survey Fieldwork Mapping Source Details: YPDT Master Database A: -1786194376 Confiden 1: Location taken from OGS 1:50,000 maps by CAMC staff or consultants.					
Source List					
Source Identifier: 6 Source Type: Data Survey Source Date: Varies to 2004 Scale or Resolution: 1:50,000 Source Name: Ontario Geological Survey Fieldwork Mapping Source Originators: Ontario Geological Survey					
Horizontal Datum: NAD83 Vertical Datum: Mean Average Sea Level Projection Name: Universal Transvers Mercator					
34	1 of 1	W/15.9	279.9 / 7.60	lot 13 con 4 ON	WWIS
Well ID: 4905116 Construction Date: Primary Water Use: Domestic Sec. Water Use: 0 Final Well Status: Water Supply Water Type: Casing Material: Audit No: Tag: Construction Method: Elevation (m): Elevation Reliability: Depth to Bedrock: Well Depth: Overburden/Bedrock: Pump Rate: Static Water Level: Flowing (Y/N): Flow Rate: Clear/Cloudy:					
Data Entry Status: Data Src: 1 Date Received: 6/7/1977 Selected Flag: Yes Abandonment Rec: Contractor: 3814 Form Version: 1 Owner: Street Name: County: PEEL Municipality: CALEDON TOWN (ALBION) Site Info: Lot: 013 Concession: 04 Concession Name: CON Easting NAD83: Northing NAD83: Zone: UTM Reliability:					
PDF URL (Map): https://d2khazk8e83rdv.cloudfront.net/moe_mapping/downloads/2Water/Wells_pdfs/490\4905116.pdf					
Bore Hole Information					
Bore Hole ID: 10319873 DP2BR: Spatial Status: Code OB: 0 Code OB Desc: Overburden Open Hole: Cluster Kind: Date Completed: 5/10/1977 Remarks: Elevrc Desc: Location Source Date: Improvement Location Source: Improvement Location Method: Source Revision Comment: Supplier Comment:					
Elevation: 279.888061 Elevrc: Zone: 17 East83: 597054.6 North83: 4857923 Org CS: UTMRC: 5 UTMRC Desc: margin of error : 100 m - 300 m Location Method: p5					
Overburden and Bedrock Materials Interval					

Map Key	Number of Records	Direction/ Distance (m)	Elev/Diff (m)	Site	DB
<hr/>					
Formation ID:		932048645			
Layer:		3			
Color:					
General Color:					
Mat1:		28			
Most Common Material:		SAND			
Mat2:		11			
Mat2 Desc:		GRAVEL			
Mat3:		91			
Mat3 Desc:		WATER-BEARING			
Formation Top Depth:		42			
Formation End Depth:		48			
Formation End Depth UOM:		ft			
 <u>Overburden and Bedrock</u>					
<u>Materials Interval</u>					
Formation ID:		932048643			
Layer:		1			
Color:		6			
General Color:		BROWN			
Mat1:		02			
Most Common Material:		TOPSOIL			
Mat2:					
Mat2 Desc:					
Mat3:					
Mat3 Desc:					
Formation Top Depth:		0			
Formation End Depth:		12			
Formation End Depth UOM:		ft			
 <u>Overburden and Bedrock</u>					
<u>Materials Interval</u>					
Formation ID:		932048644			
Layer:		2			
Color:		2			
General Color:		GREY			
Mat1:		05			
Most Common Material:		CLAY			
Mat2:					
Mat2 Desc:					
Mat3:					
Mat3 Desc:					
Formation Top Depth:		12			
Formation End Depth:		42			
Formation End Depth UOM:		ft			
 <u>Method of Construction & Well</u>					
<u>Use</u>					
Method Construction ID:		964905116			
Method Construction Code:		6			
Method Construction:		Boring			
Other Method Construction:					
 <u>Pipe Information</u>					
Pipe ID:		10868443			
Casing No:		1			
Comment:					

Map Key	Number of Records	Direction/ Distance (m)	Elev/Diff (m)	Site	DB
Alt Name:					
<u>Construction Record - Casing</u>					
Casing ID:		930527881			
Layer:		1			
Material:		3			
Open Hole or Material:		CONCRETE			
Depth From:					
Depth To:		48			
Casing Diameter:		30			
Casing Diameter UOM:		inch			
Casing Depth UOM:		ft			
<u>Results of Well Yield Testing</u>					
Pump Test ID:		994905116			
Pump Set At:					
Static Level:		35			
Final Level After Pumping:		46			
Recommended Pump Depth:		45			
Pumping Rate:		2			
Flowing Rate:					
Recommended Pump Rate:		2			
Levels UOM:		ft			
Rate UOM:		GPM			
Water State After Test Code:		1			
Water State After Test:		CLEAR			
Pumping Test Method:		2			
Pumping Duration HR:		1			
Pumping Duration MIN:		0			
Flowing:		No			
<u>Water Details</u>					
Water ID:		933793150			
Layer:		1			
Kind Code:		1			
Kind:		FRESH			
Water Found Depth:		42			
Water Found Depth UOM:		ft			

35	1 of 1	SW/28.8	273.9 / 1.63	lot 12 con 3 ON	WWIS
Well ID:	4908534			Data Entry Status:	
Construction Date:				Data Src:	1
Primary Water Use:	Domestic			Date Received:	1/27/2000
Sec. Water Use:				Selected Flag:	Yes
Final Well Status:	Water Supply			Abandonment Rec:	
Water Type:				Contractor:	3413
Casing Material:				Form Version:	1
Audit No:	208305			Owner:	
Tag:				Street Name:	
Construction Method:				County:	PEEL
Elevation (m):				Municipality:	CALEDON TOWN (ALBION)
Elevation Reliability:				Site Info:	
Depth to Bedrock:				Lot:	012
Well Depth:				Concession:	03
Overburden/Bedrock:				Concession Name:	CON
Pump Rate:				Easting NAD83:	
Static Water Level:				Northing NAD83:	

Map Key	Number of Records	Direction/ Distance (m)	Elev/Diff (m)	Site	DB
Flowing (Y/N):				Zone:	
Flow Rate:				UTM Reliability:	
Clear/Cloudy:					
PDF URL (Map):		https://d2khazk8e83rdv.cloudfront.net/moe_mapping/downloads/2Water/Wells_pdfs/490\4908534.pdf			
<u>Bore Hole Information</u>					
Bore Hole ID:	10323069			Elevation:	272.596252
DP2BR:				Elevrc:	
Spatial Status:	Improved			Zone:	17
Code OB:	o			East83:	597428
Code OB Desc:	Overburden			North83:	4857420
Open Hole:				Org CS:	N83
Cluster Kind:				UTMRC:	4
Date Completed:	1/27/2000			UTMRC Desc:	margin of error : 30 m - 100 m
Remarks:				Location Method:	
Elevrc Desc:					
Location Source Date:	As of Fall, 2005				
Improvement Location Source:	YPDT_Master_A.mdb from Conservation Authority Moraine Coalition				
Improvement Location Method:	Map				
Source Revision Comment:	Sourced from Hunter and Assoc. by CAMC. Source notes: HUNTER 2001 ORM AVI STUDY; OBM (UTM 1982) /Orthophoto (1999)/Parcels 2001; Original units in CAMC's source: UTM NAD83 UTM's and Gnd Elev updated by Hunter Brought into CAMC data on: 02/08/2002. Source ID: 4908534				
Supplier Comment:	Changed from lot/centroid coordinates.				
<u>Overburden and Bedrock</u>					
<u>Materials Interval</u>					
Formation ID:	932063830				
Layer:	2				
Color:	2				
General Color:	GREY				
Mat1:	28				
Most Common Material:	SAND				
Mat2:	09				
Mat2 Desc:	MEDIUM SAND				
Mat3:					
Mat3 Desc:					
Formation Top Depth:	25				
Formation End Depth:	66				
Formation End Depth UOM:	ft				
<u>Overburden and Bedrock</u>					
<u>Materials Interval</u>					
Formation ID:	932063829				
Layer:	1				
Color:	6				
General Color:	BROWN				
Mat1:	28				
Most Common Material:	SAND				
Mat2:	09				
Mat2 Desc:	MEDIUM SAND				
Mat3:					
Mat3 Desc:					
Formation Top Depth:	0				
Formation End Depth:	25				
Formation End Depth UOM:	ft				
<u>Annular Space/Abandonment</u>					
<u>Sealing Record</u>					

Map Key	Number of Records	Direction/ Distance (m)	Elev/Diff (m)	Site	DB
Plug ID:		933171166			
Layer:		1			
Plug From:		0			
Plug To:		20			
Plug Depth UOM:		ft			
<u>Method of Construction & Well Use</u>					
Method Construction ID:		964908534			
Method Construction Code:		4			
Method Construction:		Rotary (Air)			
Other Method Construction:					
<u>Pipe Information</u>					
Pipe ID:		10871639			
Casing No:		1			
Comment:					
Alt Name:					
<u>Construction Record - Casing</u>					
Casing ID:		930532721			
Layer:		1			
Material:		5			
Open Hole or Material:		PLASTIC			
Depth From:					
Depth To:		66			
Casing Diameter:		6			
Casing Diameter UOM:		inch			
Casing Depth UOM:		ft			
<u>Construction Record - Screen</u>					
Screen ID:		933360628			
Layer:		1			
Slot:					
Screen Top Depth:		36			
Screen End Depth:		66			
Screen Material:					
Screen Depth UOM:		ft			
Screen Diameter UOM:		inch			
Screen Diameter:		6			
<u>Results of Well Yield Testing</u>					
Pump Test ID:		994908534			
Pump Set At:					
Static Level:		34			
Final Level After Pumping:		66			
Recommended Pump Depth:		55			
Pumping Rate:		35			
Flowing Rate:					
Recommended Pump Rate:		5			
Levels UOM:		ft			
Rate UOM:		GPM			
Water State After Test Code:		1			
Water State After Test:		CLEAR			
Pumping Test Method:		1			
Pumping Duration HR:		1			

Map Key	Number of Records	Direction/ Distance (m)	Elev/Diff (m)	Site	DB
Pumping Duration MIN:		0			
Flowing:		No			
<u>Draw Down & Recovery</u>					
Pump Test Detail ID:		934259811			
Test Type:					
Test Duration:		15			
Test Level:		32			
Test Level UOM:		ft			
<u>Draw Down & Recovery</u>					
Pump Test Detail ID:		934526121			
Test Type:					
Test Duration:		30			
Test Level:		34			
Test Level UOM:		ft			
<u>Water Details</u>					
Water ID:		933796651			
Layer:		1			
Kind Code:		1			
Kind:		FRESH			
Water Found Depth:		34			
Water Found Depth UOM:		ft			
36	1 of 3	E/31.1	265.9 / -6.40	14025 Humber Station Road Caledon ON	EHS
Order No:		20070815013		Nearest Intersection:	
Status:		C		Municipality:	
Report Type:		CAN - Complete Report		Client Prov/State:	
Report Date:		8/23/2007		Search Radius (km):	
Date Received:		8/15/2007		X:	
Previous Site Name:				Y:	
Lot/Building Size:					
Additional Info Ordered:					
36	2 of 3	E/31.1	265.9 / -6.40	14025 Humber Station Road Bolton ON	EHS
Order No:		20120809012		Nearest Intersection:	
Status:		C		Municipality:	
Report Type:		Standard Select Report		Client Prov/State:	
Report Date:		17-AUG-12		Search Radius (km):	
Date Received:		09-AUG-12		X:	
Previous Site Name:				Y:	
Lot/Building Size:					
Additional Info Ordered:					
36	3 of 3	E/31.1	265.9 / -6.40	14025 Humber Station Rd Caledon ON L7E0Z9	EHS
Order No:		20170426187		Nearest Intersection:	
Status:		C		Municipality:	
Report Type:		Standard Express Report		Client Prov/State:	
Report Date:		27-APR-17		Search Radius (km):	

Map Key	Number of Records	Direction/ Distance (m)	Elev/Diff (m)	Site	DB
Date Received: 27-APR-17 Previous Site Name: Lot/Building Size: Additional Info Ordered:					
				X: -79.770306 Y: 43.869287	
37	1 of 1	ESE/35.0	266.0 / -6.30	lot 10 con 6 ON	WWIS
Well ID: 4906797 Construction Date: Primary Water Use: Domestic Sec. Water Use: Final Well Status: Water Supply Water Type: Casing Material: Audit No: NA Tag: Construction Method: Elevation (m): Elevation Reliability: Depth to Bedrock: Well Depth: Overburden/Bedrock: Pump Rate: Static Water Level: Flowing (Y/N): Flow Rate: Clear/Cloudy:					
Data Entry Status: Data Src: 1 Date Received: 3/14/1988 Selected Flag: Yes Abandonment Rec: Contractor: 4919 Form Version: 1 Owner: Street Name: County: PEEL Municipality: CALEDON TOWN (ALBION) Site Info: Lot: 010 Concession: 06 Concession Name: CON Easting NAD83: Northing NAD83: Zone: UTM Reliability:					
PDF URL (Map):					
<u>Bore Hole Information</u>					
Bore Hole ID: 10321358 DP2BR: Spatial Status: Code OB: — Code OB Desc: No formation data Open Hole: Cluster Kind: Date Completed: 11/10/1987 Remarks: Elevrc Desc: Location Source Date: Improvement Location Source: Improvement Location Method: Source Revision Comment: Supplier Comment:					
Elevation: 265.776184 Elevrc: Zone: 17 East83: 598651 North83: 4857730 Org CS: UTMRC: 2 UTMRC Desc: margin of error : 3 - 10 m Location Method: gps					
<u>Method of Construction & Well Use</u>					
Method Construction ID: 964906797 Method Construction Code: 6 Method Construction: Boring Other Method Construction:					
<u>Pipe Information</u>					
Pipe ID: 10869928 Casing No: 1					

Map Key	Number of Records	Direction/ Distance (m)	Elev/Diff (m)	Site	DB
Comment: Alt Name:					
38	1 of 1	E/35.2	265.9 / -6.40	ON	BORE
<div> <div> Borehole ID: 590350 OGF ID: 215500945 Status: Unknown Type: Outcrop Use: Completion Date: Static Water Level: Primary Water Use: Sec. Water Use: Total Depth m: 1.2 Depth Ref: Ground Surface Depth Elev: Drill Method: Orig Ground Elev m: 266 Elev Reliabil Note: DEM Ground Elev m: 264 Concession: Location D: Survey D: Comments: </div> <div> Inclin FLG: No SP Status: Initial Entry Surv Elev: No Piezometer: No Primary Name: OGS-OLW-62-1097 Municipality: Lot: Township: Latitude DD: 43.869487 Longitude DD: -79.771249 UTM Zone: 17 Easting: 598730 Northing: 4858111 Location Accuracy: Accuracy: Not Applicable </div> </div>					
<u>Borehole Geology Stratum</u>					
<div> <div> Geology Stratum ID: 218338947 Top Depth: 0 Bottom Depth: 1.2 Material Color: Material 1: Till Material 2: Silt Material 3: Material 4: Gsc Material Description: Stratum Description: </div> <div> Mat Consistency: Material Moisture: Material Texture: Non Geo Mat Type: Geologic Formation: Geologic Group: Geologic Period: Depositional Gen: </div> </div>					
Di si **Note: Many records provided by the department have a truncated [Stratum Description] field.					
<u>Source</u>					
<div> <div> Source Type: Data Survey Source Orig: Ontario Geological Survey Source Date: Varies to 2004 Confidence: H Observatio: Source Name: Ontario Geological Survey Fieldwork Mapping Source Details: YPDT Master Database A: -150100662 Confiden 1: Location taken from OGS 1:50,000 maps by CAMC staff or consultants. </div> <div> Source Appl: Spatial/Tabular Source Iden: 6 Scale or Res: 1:50,000 Horizontal: NAD83 Verticalda: Mean Average Sea Level </div> </div>					
<u>Source List</u>					
<div> <div> Source Identifier: 6 Source Type: Data Survey Source Date: Varies to 2004 Scale or Resolution: 1:50,000 Source Name: Ontario Geological Survey Fieldwork Mapping Source Originators: Ontario Geological Survey </div> <div> Horizontal Datum: NAD83 Vertical Datum: Mean Average Sea Level Projection Name: Universal Transvers Mercator </div> </div>					
39	1 of 1	E/41.3	265.6 / -6.67	lot 10 con 4 ON	WWIS

Map Key	Number of Records	Direction/ Distance (m)	Elev/Diff (m)	Site	DB
Construction Date:				Data Src:	1
Primary Water Use:		Domestic		Date Received:	7/12/1972
Sec. Water Use:		0		Selected Flag:	Yes
Final Well Status:		Water Supply		Abandonment Rec:	
Water Type:				Contractor:	2610
Casing Material:				Form Version:	1
Audit No:				Owner:	
Tag:				Street Name:	
Construction Method:				County:	PEEL
Elevation (m):				Municipality:	CALEDON TOWN (ALBION)
Elevation Reliability:				Site Info:	
Depth to Bedrock:				Lot:	011
Well Depth:				Concession:	03
Overburden/Bedrock:				Concession Name:	CON
Pump Rate:				Easting NAD83:	
Static Water Level:				Northing NAD83:	
Flowing (Y/N):				Zone:	
Flow Rate:				UTM Reliability:	
Clear/Cloudy:					

PDF URL (Map): https://d2khazk8e83rdv.cloudfront.net/moe_mapping/downloads/2Water/Wells_pdfs/490\4903854.pdf

Bore Hole Information

Bore Hole ID:	10318683	Elevation:	263.508514
DP2BR:	81	Elevrc:	
Spatial Status:		Zone:	17
Code OB:	r	East83:	597814.6
Code OB Desc:	Bedrock	North83:	4857025
Open Hole:		Org CS:	
Cluster Kind:		UTMRC:	4
Date Completed:	6/12/1972	UTMRC Desc:	margin of error : 30 m - 100 m
Remarks:		Location Method:	p4
Elevrc Desc:			
Location Source Date:			
Improvement Location Source:			
Improvement Location Method:			
Source Revision Comment:			
Supplier Comment:			

Overburden and Bedrock Materials Interval

Formation ID:	932043348
Layer:	1
Color:	6
General Color:	BROWN
Mat1:	05
Most Common Material:	CLAY
Mat2:	
Mat2 Desc:	
Mat3:	
Mat3 Desc:	
Formation Top Depth:	0
Formation End Depth:	12
Formation End Depth UOM:	ft

Overburden and Bedrock Materials Interval

Formation ID:	932043349
Layer:	2
Color:	2

Map Key	Number of Records	Direction/ Distance (m)	Elev/Diff (m)	Site	DB
<hr/>					
General Color:		GREY			
Mat1:		05			
Most Common Material:		CLAY			
Mat2:					
Mat2 Desc:					
Mat3:					
Mat3 Desc:					
Formation Top Depth:		12			
Formation End Depth:		81			
Formation End Depth UOM:		ft			
 <u>Overburden and Bedrock Materials Interval</u>					
Formation ID:		932043350			
Layer:		3			
Color:		2			
General Color:		GREY			
Mat1:		17			
Most Common Material:		SHALE			
Mat2:					
Mat2 Desc:					
Mat3:					
Mat3 Desc:					
Formation Top Depth:		81			
Formation End Depth:		120			
Formation End Depth UOM:		ft			
 <u>Method of Construction & Well Use</u>					
Method Construction ID:		964903854			
Method Construction Code:		1			
Method Construction:		Cable Tool			
Other Method Construction:					
 <u>Pipe Information</u>					
Pipe ID:		10867253			
Casing No:		1			
Comment:					
Alt Name:					
 <u>Construction Record - Casing</u>					
Casing ID:		930526320			
Layer:		1			
Material:					
Open Hole or Material:					
Depth From:					
Depth To:		87			
Casing Diameter:		5			
Casing Diameter UOM:		inch			
Casing Depth UOM:		ft			
 <u>Results of Well Yield Testing</u>					
Pump Test ID:		994903854			
Pump Set At:					
Static Level:		90			
Final Level After Pumping:		120			
Recommended Pump Depth:		115			

Map Key	Number of Records	Direction/ Distance (m)	Elev/Diff (m)	Site	DB
<hr/>					
Pumping Rate:	2				
Flowing Rate:					
Recommended Pump Rate:	2				
Levels UOM:	ft				
Rate UOM:	GPM				
Water State After Test Code:	1				
Water State After Test:	CLEAR				
Pumping Test Method:	2				
Pumping Duration HR:	2				
Pumping Duration MIN:	30				
Flowing:	No				
 <u>Draw Down & Recovery</u>					
Pump Test Detail ID:	934531525				
Test Type:	Recovery				
Test Duration:	30				
Test Level:	90				
Test Level UOM:	ft				
 <u>Draw Down & Recovery</u>					
Pump Test Detail ID:	934786081				
Test Type:	Recovery				
Test Duration:	45				
Test Level:	90				
Test Level UOM:	ft				
 <u>Draw Down & Recovery</u>					
Pump Test Detail ID:	935051000				
Test Type:	Recovery				
Test Duration:	60				
Test Level:	90				
Test Level UOM:	ft				
 <u>Draw Down & Recovery</u>					
Pump Test Detail ID:	934257414				
Test Type:	Recovery				
Test Duration:	15				
Test Level:	90				
Test Level UOM:	ft				
 <u>Water Details</u>					
Water ID:	933791897				
Layer:	1				
Kind Code:	2				
Kind:	SALTY				
Water Found Depth:	85				
Water Found Depth UOM:	ft				
<hr/>					
41	1 of 1	SSE/44.6	261.0 / -11.29	lot 10 con 4 ON	WWIS
Well ID:	4906516			Data Entry Status:	
Construction Date:				Data Src:	1
Primary Water Use:	Domestic			Date Received:	12/22/1986
Sec. Water Use:				Selected Flag:	Yes
Final Well Status:	Water Supply			Abandonment Rec:	

Map Key	Number of Records	Direction/ Distance (m)	Elev/Diff (m)	Site	DB
Water Type:				Contractor:	4778
Casing Material:				Form Version:	1
Audit No:	NA			Owner:	
Tag:				Street Name:	
Construction Method:				County:	PEEL
Elevation (m):				Municipality:	CALEDON TOWN (ALBION)
Elevation Reliability:				Site Info:	
Depth to Bedrock:				Lot:	010
Well Depth:				Concession:	04
Overburden/Bedrock:				Concession Name:	CON
Pump Rate:				Easting NAD83:	
Static Water Level:				Northing NAD83:	
Flowing (Y/N):				Zone:	
Flow Rate:				UTM Reliability:	
Clear/Cloudy:					

PDF URL (Map): https://d2khazk8e83rdv.cloudfront.net/moe_mapping/downloads/2Water/Wells_pdfs/490\4906516.pdf

Bore Hole Information

Bore Hole ID:	10321081	Elevation:	260.784027
DP2BR:		Elevrc:	
Spatial Status:		Zone:	17
Code OB:	o	East83:	598226.6
Code OB Desc:	Overburden	North83:	4857340
Open Hole:		Org CS:	
Cluster Kind:		UTMRC:	5
Date Completed:	10/11/1986	UTMRC Desc:	margin of error : 100 m - 300 m
Remarks:		Location Method:	wwr
Elevrc Desc:			
Location Source Date:			
Improvement Location Source:			
Improvement Location Method:			
Source Revision Comment:			
Supplier Comment:			

Overburden and Bedrock Materials Interval

Formation ID:	932054046
Layer:	3
Color:	6
General Color:	BROWN
Mat1:	09
Most Common Material:	MEDIUM SAND
Mat2:	
Mat2 Desc:	
Mat3:	
Mat3 Desc:	
Formation Top Depth:	23
Formation End Depth:	35
Formation End Depth UOM:	ft

Overburden and Bedrock Materials Interval

Formation ID:	932054044
Layer:	1
Color:	6
General Color:	BROWN
Mat1:	05
Most Common Material:	CLAY
Mat2:	

Map Key	Number of Records	Direction/ Distance (m)	Elev/Diff (m)	Site	DB
Mat2 Desc:					
Mat3:					
Mat3 Desc:					
Formation Top Depth:		0			
Formation End Depth:		18			
Formation End Depth UOM:		ft			
<u>Overburden and Bedrock Materials Interval</u>					
Formation ID:		932054045			
Layer:		2			
Color:		3			
General Color:		BLUE			
Mat1:		05			
Most Common Material:		CLAY			
Mat2:					
Mat2 Desc:					
Mat3:					
Mat3 Desc:					
Formation Top Depth:		18			
Formation End Depth:		23			
Formation End Depth UOM:		ft			
<u>Overburden and Bedrock Materials Interval</u>					
Formation ID:		932054047			
Layer:		4			
Color:		3			
General Color:		BLUE			
Mat1:		05			
Most Common Material:		CLAY			
Mat2:					
Mat2 Desc:					
Mat3:					
Mat3 Desc:					
Formation Top Depth:		35			
Formation End Depth:		45			
Formation End Depth UOM:		ft			
<u>Method of Construction & Well Use</u>					
Method Construction ID:		964906516			
Method Construction Code:		1			
Method Construction:		Cable Tool			
Other Method Construction:					
<u>Pipe Information</u>					
Pipe ID:		10869651			
Casing No:		1			
Comment:					
Alt Name:					
<u>Construction Record - Casing</u>					
Casing ID:		930529792			
Layer:		2			
Material:		1			
Open Hole or Material:		STEEL			

Map Key	Number of Records	Direction/ Distance (m)	Elev/Diff (m)	Site	DB
<hr/>					
Depth From:					
Depth To:		45			
Casing Diameter:		5			
Casing Diameter UOM:		inch			
Casing Depth UOM:		ft			
 <u>Construction Record - Casing</u>					
Casing ID:		930529791			
Layer:		1			
Material:		1			
Open Hole or Material:		STEEL			
Depth From:					
Depth To:		25			
Casing Diameter:		6			
Casing Diameter UOM:		inch			
Casing Depth UOM:		ft			
 <u>Construction Record - Screen</u>					
Screen ID:		933359992			
Layer:		1			
Slot:		010			
Screen Top Depth:		25			
Screen End Depth:		35			
Screen Material:					
Screen Depth UOM:		ft			
Screen Diameter UOM:		inch			
Screen Diameter:		6			
 <u>Results of Well Yield Testing</u>					
Pump Test ID:		994906516			
Pump Set At:					
Static Level:					
Final Level After Pumping:		22			
Recommended Pump Depth:		40			
Pumping Rate:		12			
Flowing Rate:					
Recommended Pump Rate:		12			
Levels UOM:		ft			
Rate UOM:		GPM			
Water State After Test Code:		1			
Water State After Test:		CLEAR			
Pumping Test Method:		2			
Pumping Duration HR:		4			
Pumping Duration MIN:		0			
Flowing:		No			
 <u>Draw Down & Recovery</u>					
Pump Test Detail ID:		935048440			
Test Type:		Draw Down			
Test Duration:		60			
Test Level:		22			
Test Level UOM:		ft			
 <u>Draw Down & Recovery</u>					
Pump Test Detail ID:		934528854			
Test Type:		Draw Down			
Test Duration:		30			

Map Key	Number of Records	Direction/ Distance (m)	Elev/Diff (m)	Site	DB
Test Level:		22			
Test Level UOM:		ft			
<u>Draw Down & Recovery</u>					
Pump Test Detail ID:		934254262			
Test Type:		Draw Down			
Test Duration:		15			
Test Level:		22			
Test Level UOM:		ft			
<u>Draw Down & Recovery</u>					
Pump Test Detail ID:		934782941			
Test Type:		Draw Down			
Test Duration:		45			
Test Level:		22			
Test Level UOM:		ft			
<u>Water Details</u>					
Water ID:		933794492			
Layer:		1			
Kind Code:		1			
Kind:		FRESH			
Water Found Depth:		23			
Water Found Depth UOM:		ft			

42	1 of 1	E/44.7	265.9 / -6.40	lot 11 con 5 ON	WWIS
Well ID:	4904011			Data Entry Status:	
Construction Date:				Data Src:	1
Primary Water Use:	Domestic			Date Received:	1/15/1973
Sec. Water Use:	0			Selected Flag:	Yes
Final Well Status:	Water Supply			Abandonment Rec:	
Water Type:				Contractor:	5459
Casing Material:				Form Version:	1
Audit No:				Owner:	
Tag:				Street Name:	
Construction Method:				County:	PEEL
Elevation (m):				Municipality:	CALEDON TOWN (ALBION)
Elevation Reliability:				Site Info:	
Depth to Bedrock:				Lot:	011
Well Depth:				Concession:	05
Overburden/Bedrock:				Concession Name:	CON
Pump Rate:				Easting NAD83:	
Static Water Level:				Northing NAD83:	
Flowing (Y/N):				Zone:	
Flow Rate:				UTM Reliability:	
Clear/Cloudy:					

PDF URL (Map): https://d2khazk8e83rdv.cloudfront.net/moe_mapping/downloads/2Water/Wells_pdfs/490\4904011.pdf

Bore Hole Information

Bore Hole ID:	10318800	Elevation:	265.093353
DP2BR:		Elevrc:	
Spatial Status:		Zone:	17
Code OB:	o	East83:	598755.6
Code OB Desc:	Overburden	North83:	4858099
Open Hole:		Org CS:	

Map Key	Number of Records	Direction/ Distance (m)	Elev/Diff (m)	Site	DB
Cluster Kind:				UTMRC:	4
Date Completed:	8/26/1972			UTMRC Desc:	margin of error : 30 m - 100 m
Remarks:				Location Method:	p4
Elevrc Desc:					
Location Source Date:					
Improvement Location Source:					
Improvement Location Method:					
Source Revision Comment:					
Supplier Comment:					
<u>Overburden and Bedrock</u>					
<u>Materials Interval</u>					
Formation ID:		932043890			
Layer:		4			
Color:					
General Color:					
Mat1:		08			
Most Common Material:		FINE SAND			
Mat2:					
Mat2 Desc:					
Mat3:					
Mat3 Desc:					
Formation Top Depth:		110			
Formation End Depth:		115			
Formation End Depth UOM:		ft			
<u>Overburden and Bedrock</u>					
<u>Materials Interval</u>					
Formation ID:		932043888			
Layer:		2			
Color:		3			
General Color:		BLUE			
Mat1:		05			
Most Common Material:		CLAY			
Mat2:		28			
Mat2 Desc:		SAND			
Mat3:					
Mat3 Desc:					
Formation Top Depth:		34			
Formation End Depth:		65			
Formation End Depth UOM:		ft			
<u>Overburden and Bedrock</u>					
<u>Materials Interval</u>					
Formation ID:		932043887			
Layer:		1			
Color:					
General Color:					
Mat1:		23			
Most Common Material:		PREVIOUSLY DUG			
Mat2:					
Mat2 Desc:					
Mat3:					
Mat3 Desc:					
Formation Top Depth:		0			
Formation End Depth:		34			
Formation End Depth UOM:		ft			
<u>Overburden and Bedrock</u>					

Map Key	Number of Records	Direction/ Distance (m)	Elev/Diff (m)	Site	DB
<u>Materials Interval</u>					
Formation ID:		932043889			
Layer:		3			
Color:		3			
General Color:		BLUE			
Mat1:		08			
Most Common Material:		FINE SAND			
Mat2:		05			
Mat2 Desc:		CLAY			
Mat3:					
Mat3 Desc:					
Formation Top Depth:		65			
Formation End Depth:		110			
Formation End Depth UOM:		ft			
<u>Method of Construction & Well Use</u>					
Method Construction ID:		964904011			
Method Construction Code:		1			
Method Construction:		Cable Tool			
Other Method Construction:					
<u>Pipe Information</u>					
Pipe ID:		10867370			
Casing No:		1			
Comment:					
Alt Name:					
<u>Construction Record - Casing</u>					
Casing ID:		930526477			
Layer:		1			
Material:		1			
Open Hole or Material:		STEEL			
Depth From:					
Depth To:		110			
Casing Diameter:		6			
Casing Diameter UOM:		inch			
Casing Depth UOM:		ft			
<u>Construction Record - Screen</u>					
Screen ID:		933359456			
Layer:		1			
Slot:		006			
Screen Top Depth:		110			
Screen End Depth:		114			
Screen Material:					
Screen Depth UOM:		ft			
Screen Diameter UOM:		inch			
Screen Diameter:		6			
<u>Results of Well Yield Testing</u>					
Pump Test ID:		994904011			
Pump Set At:					
Static Level:		0			
Final Level After Pumping:		100			
Recommended Pump Depth:		100			

Map Key	Number of Records	Direction/ Distance (m)	Elev/Diff (m)	Site	DB
<hr/>					
Pumping Rate:		6			
Flowing Rate:		1			
Recommended Pump Rate:		6			
Levels UOM:		ft			
Rate UOM:		GPM			
Water State After Test Code:		1			
Water State After Test:		CLEAR			
Pumping Test Method:		1			
Pumping Duration HR:		1			
Pumping Duration MIN:		30			
Flowing:		Yes			
 <u>Draw Down & Recovery</u>					
Pump Test Detail ID:		935051100			
Test Type:		Draw Down			
Test Duration:		60			
Test Level:		100			
Test Level UOM:		ft			
 <u>Draw Down & Recovery</u>					
Pump Test Detail ID:		934257510			
Test Type:		Draw Down			
Test Duration:		15			
Test Level:		80			
Test Level UOM:		ft			
 <u>Draw Down & Recovery</u>					
Pump Test Detail ID:		934532038			
Test Type:		Draw Down			
Test Duration:		30			
Test Level:		100			
Test Level UOM:		ft			
 <u>Water Details</u>					
Water ID:		933792029			
Layer:		1			
Kind Code:		1			
Kind:		FRESH			
Water Found Depth:		110			
Water Found Depth UOM:		ft			
<hr/>					
43	1 of 14	E/48.4	265.8 / -6.43	GEORBON TRANSPORTATION SERVICES INC. 14091 HUMBER STA. RD., BOLTON CALEDON TOWN ON	CA
Certificate #:		8-3049-95-			
Application Year:		95			
Issue Date:		4/18/1995			
Approval Type:		Industrial air			
Status:		Approved			
Application Type:					
Client Name:					
Client Address:					
Client City:					
Client Postal Code:					
Project Description:		WASTE OIL FURNACE MODEL CB-4000			
Contaminants:		Suspended Particulate Matter, Nitrogen Oxides, Sulphur Dioxide, Zinc			
Emission Control:					

Map Key	Number of Records	Direction/ Distance (m)	Elev/Diff (m)	Site	DB
43	2 of 14	E/48.4	265.8 / -6.43	GEORBON TRANSPORTATION SERVICES INC. 14091 HUMBER STATION ROAD BOLTON ON L7E 5T1	GEN
Generator No:		ON1673501	PO Box No:		
Status:			Country:		
Approval Years:		94,95,96,97,98,99,00,01	Choice of Contact:		
Contam. Facility:			Co Admin:		
MHSW Facility:			Phone No Admin:		
SIC Code:		4561			
SIC Description:		GEN. FREIGHT TRUCK.			
<u>Detail(s)</u>					
Waste Class:		212			
Waste Class Desc:		ALIPHATIC SOLVENTS			
Waste Class:		213			
Waste Class Desc:		PETROLEUM DISTILLATES			
Waste Class:		251			
Waste Class Desc:		OIL SKIMMINGS & SLUDGES			
Waste Class:		252			
Waste Class Desc:		WASTE OILS & LUBRICANTS			
43	3 of 14	E/48.4	265.8 / -6.43	GEORBON TRANSPORTATION SERVICES INC. P.O. BOX 10 14091 HUMBER STATION ROAD BOLTON ON L7E 5S1	GEN
Generator No:		ON1673501	PO Box No:		
Status:			Country:		
Approval Years:		02,03,04,05,06,07,08	Choice of Contact:		
Contam. Facility:			Co Admin:		
MHSW Facility:			Phone No Admin:		
SIC Code:					
SIC Description:					
<u>Detail(s)</u>					
Waste Class:		252			
Waste Class Desc:		WASTE OILS & LUBRICANTS			
Waste Class:		212			
Waste Class Desc:		ALIPHATIC SOLVENTS			
Waste Class:		213			
Waste Class Desc:		PETROLEUM DISTILLATES			
Waste Class:		251			
Waste Class Desc:		OIL SKIMMINGS & SLUDGES			
Waste Class:		265			
Waste Class Desc:		GRAPHIC ART WASTES			
Waste Class:		265			
Waste Class Desc:		GRAPHIC ART WASTES			
43	4 of 14	E/48.4	265.8 / -6.43	GEORBON TRANSPORTATION SERVICES INC. P.O. BOX 10 14091 HUMBER STATION ROAD	GEN

Map Key	Number of Records	Direction/ Distance (m)	Elev/Diff (m)	Site	DB
BOLTON ON L7E 0Z9					
Generator No:	ON1673501			PO Box No:	
Status:				Country:	
Approval Years:	2009			Choice of Contact:	
Contam. Facility:				Co Admin:	
MHSW Facility:				Phone No Admin:	
SIC Code:	484121, 484122				
SIC Description:	General Freight Trucking Long Distance Truck-Load, General Freight Trucking Long Distance Less Than Truck-Load				
Detail(s)					
Waste Class:	212				
Waste Class Desc:	ALIPHATIC SOLVENTS				
Waste Class:	213				
Waste Class Desc:	PETROLEUM DISTILLATES				
Waste Class:	251				
Waste Class Desc:	OIL SKIMMINGS & SLUDGES				
Waste Class:	252				
Waste Class Desc:	WASTE OILS & LUBRICANTS				
Waste Class:	265				
Waste Class Desc:	GRAPHIC ART WASTES				
43	5 of 14	E/48.4	265.8 / -6.43	GEORBON TRANSPORTATION SERVICES INC. 14091 HUMBER STATION ROAD BOLTON ON L7E 0Z9	GEN
Generator No:	ON1673501			PO Box No:	
Status:				Country:	
Approval Years:	2010			Choice of Contact:	
Contam. Facility:				Co Admin:	
MHSW Facility:				Phone No Admin:	
SIC Code:	484121, 484122				
SIC Description:	General Freight Trucking Long Distance Truck-Load, General Freight Trucking Long Distance Less Than Truck-Load				
Detail(s)					
Waste Class:	265				
Waste Class Desc:	GRAPHIC ART WASTES				
Waste Class:	251				
Waste Class Desc:	OIL SKIMMINGS & SLUDGES				
Waste Class:	252				
Waste Class Desc:	WASTE OILS & LUBRICANTS				
Waste Class:	213				
Waste Class Desc:	PETROLEUM DISTILLATES				
Waste Class:	212				
Waste Class Desc:	ALIPHATIC SOLVENTS				
43	6 of 14	E/48.4	265.8 / -6.43	GEORBON TRANSPORTATION SERVICES INC. 14091 HUMBER STATION ROAD BOLTON ON L7E 0Z9	GEN

Map Key	Number of Records	Direction/ Distance (m)	Elev/Diff (m)	Site	DB
Generator No: ON1673501 Status: Approval Years: 2011 Contam. Facility: MHSW Facility: SIC Code: 484121, 484122 SIC Description: General Freight Trucking Long Distance Truck-Load, General Freight Trucking Long Distance Less Than Truck-Load PO Box No: Country: Choice of Contact: Co Admin: Phone No Admin:					
<u>Detail(s)</u>					
Waste Class:	251				
Waste Class Desc:	OIL SKIMMINGS & SLUDGES				
Waste Class:	252				
Waste Class Desc:	WASTE OILS & LUBRICANTS				
Waste Class:	213				
Waste Class Desc:	PETROLEUM DISTILLATES				
Waste Class:	265				
Waste Class Desc:	GRAPHIC ART WASTES				
Waste Class:	212				
Waste Class Desc:	ALIPHATIC SOLVENTS				
43	7 of 14	E/48.4	265.8 / -6.43	GEORBON TRANSPORTATION SERVICES INC. 14091 HUMBER STATION ROAD BOLTON ON L7E 5T1	GEN
Generator No: ON1673501 Status: Approval Years: 2012 Contam. Facility: MHSW Facility: SIC Code: 484121, 484122 SIC Description: General Freight Trucking Long Distance Truck-Load, General Freight Trucking Long Distance Less Than Truck-Load PO Box No: Country: Choice of Contact: Co Admin: Phone No Admin:					
<u>Detail(s)</u>					
Waste Class:	252				
Waste Class Desc:	WASTE OILS & LUBRICANTS				
Waste Class:	212				
Waste Class Desc:	ALIPHATIC SOLVENTS				
Waste Class:	265				
Waste Class Desc:	GRAPHIC ART WASTES				
Waste Class:	251				
Waste Class Desc:	OIL SKIMMINGS & SLUDGES				
Waste Class:	213				
Waste Class Desc:	PETROLEUM DISTILLATES				
43	8 of 14	E/48.4	265.8 / -6.43	GEORBON TRANSPORTATION SERVICES INC. 14091 HUMBER STATION ROAD BOLTON ON	GEN
Generator No: ON1673501 Status: Approval Years: 2013 PO Box No: Country: Choice of Contact:					

Map Key	Number of Records	Direction/ Distance (m)	Elev/Diff (m)	Site	DB
Contam. Facility: MHSW Facility: SIC Code: 484121, 484122 SIC Description: GENERAL FREIGHT TRUCKING, LONG DISTANCE, TRUCK-LOAD Co Admin: Phone No Admin:					
<u>Detail(s)</u>					
Waste Class: 212 Waste Class Desc: ALIPHATIC SOLVENTS Waste Class: 213 Waste Class Desc: PETROLEUM DISTILLATES Waste Class: 265 Waste Class Desc: GRAPHIC ART WASTES Waste Class: 251 Waste Class Desc: OIL SKIMMINGS & SLUDGES Waste Class: 252 Waste Class Desc: WASTE OILS & LUBRICANTS					
43	9 of 14	E/48.4	265.8 / -6.43	GEORBON TRANSPORTATION SERVICES INC. 14091 HUMBER STATION ROAD BOLTON ON L7E 5S1	GEN
Generator No: ON1673501 Status: Approval Years: 2016 Contam. Facility: No MHSW Facility: No SIC Code: 484121, 484122 SIC Description: GENERAL FREIGHT TRUCKING, LONG DISTANCE, TRUCK-LOAD, 484122 PO Box No: Country: Canada Choice of Contact: CO_OFFICIAL Co Admin: Tim D Harkness Phone No Admin: 905-857-8525 Ext.6246					
<u>Detail(s)</u>					
Waste Class: 265 Waste Class Desc: GRAPHIC ART WASTES Waste Class: 212 Waste Class Desc: ALIPHATIC SOLVENTS Waste Class: 264 Waste Class Desc: PHOTOPROCESSING WASTES Waste Class: 251 Waste Class Desc: OIL SKIMMINGS & SLUDGES Waste Class: 213 Waste Class Desc: PETROLEUM DISTILLATES Waste Class: 252 Waste Class Desc: WASTE OILS & LUBRICANTS					
43	10 of 14	E/48.4	265.8 / -6.43	GEORBON TRANSPORTATION SERVICES INC. 14091 HUMBER STATION ROAD BOLTON ON L7E 5S1	GEN
Generator No: ON1673501 Status: Approval Years: 2015 Contam. Facility: No MHSW Facility: No PO Box No: Country: Canada Choice of Contact: CO_OFFICIAL Co Admin: Tim D Harkness Phone No Admin: 905-857-8525 Ext.6246					

Map Key	Number of Records	Direction/ Distance (m)	Elev/Diff (m)	Site	DB
SIC Code: 484121, 484122 SIC Description: GENERAL FREIGHT TRUCKING, LONG DISTANCE, TRUCK-LOAD, 484122					
<u>Detail(s)</u>					
Waste Class:	252				
Waste Class Desc:	WASTE OILS & LUBRICANTS				
Waste Class:	212				
Waste Class Desc:	ALIPHATIC SOLVENTS				
Waste Class:	213				
Waste Class Desc:	PETROLEUM DISTILLATES				
Waste Class:	265				
Waste Class Desc:	GRAPHIC ART WASTES				
Waste Class:	251				
Waste Class Desc:	OIL SKIMMINGS & SLUDGES				
Waste Class:	264				
Waste Class Desc:	PHOTOPROCESSING WASTES				
43	11 of 14	E/48.4	265.8 / -6.43	GEORBON TRANSPORTATION SERVICES INC. 14091 HUMBER STATION ROAD BOLTON ON L7E 5S1	GEN
Generator No:	ON1673501			PO Box No:	
Status:				Country:	Canada
Approval Years:	2014			Choice of Contact:	CO_OFFICIAL
Contam. Facility:	No			Co Admin:	Tim D Harkness
MHSW Facility:	No			Phone No Admin:	905-857-8525 Ext.6246
SIC Code:	484121, 484122				
SIC Description:	GENERAL FREIGHT TRUCKING, LONG DISTANCE, TRUCK-LOAD, 484122				
<u>Detail(s)</u>					
Waste Class:	265				
Waste Class Desc:	GRAPHIC ART WASTES				
Waste Class:	212				
Waste Class Desc:	ALIPHATIC SOLVENTS				
Waste Class:	251				
Waste Class Desc:	OIL SKIMMINGS & SLUDGES				
Waste Class:	264				
Waste Class Desc:	PHOTOPROCESSING WASTES				
Waste Class:	252				
Waste Class Desc:	WASTE OILS & LUBRICANTS				
Waste Class:	213				
Waste Class Desc:	PETROLEUM DISTILLATES				
43	12 of 14	E/48.4	265.8 / -6.43	CAVALIER TRANSPORTATION SERVICES INC. 14091 HUMBER STATION ROAD BOLTON ON L7E 5S1	GEN
Generator No:	ON1673501			PO Box No:	
Status:	Registered			Country:	Canada
Approval Years:	As of Dec 2018			Choice of Contact:	
Contam. Facility:				Co Admin:	

Map Key	Number of Records	Direction/ Distance (m)	Elev/Diff (m)	Site	DB
MHSW Facility: SIC Code: SIC Description:				Phone No Admin:	
<u>Detail(s)</u>					
Waste Class:		251 L			
Waste Class Desc:		Waste oils/sludges (petroleum based)			
Waste Class:		212 L			
Waste Class Desc:		Aliphatic solvents and residues			
Waste Class:		213 I			
Waste Class Desc:		Petroleum distillates			
Waste Class:		213 T			
Waste Class Desc:		Petroleum distillates			
Waste Class:		252 L			
Waste Class Desc:		Waste crankcase oils and lubricants			
Waste Class:		264 L			
Waste Class Desc:		Photoprocessing wastes			
43	13 of 14	E/48.4	265.8 / -6.43	14091 Humber Station Rd Caledon ON L7E0Z9	EHS
Order No:	20161223036			Nearest Intersection:	
Status:	C			Municipality:	
Report Type:	Standard Report			Client Prov/State:	ON
Report Date:	03-JAN-17			Search Radius (km):	.25
Date Received:	23-DEC-16			X:	-79.771234
Previous Site Name:				Y:	43.870054
Lot/Building Size:					
Additional Info Ordered:					
43	14 of 14	E/48.4	265.8 / -6.43	CAVALIER TRANSPORTATION SERVICES INC. 14091 HUMBER STATION ROAD BOLTON ON L7E 5S1	GEN
Generator No:	ON1673501			PO Box No:	
Status:	Registered			Country:	Canada
Approval Years:	As of Apr 2020			Choice of Contact:	
Contam. Facility:				Co Admin:	
MHSW Facility:				Phone No Admin:	
SIC Code:					
SIC Description:					
<u>Detail(s)</u>					
Waste Class:		251 L			
Waste Class Desc:		Waste oils/sludges (petroleum based)			
Waste Class:		252 L			
Waste Class Desc:		Waste crankcase oils and lubricants			
Waste Class:		264 L			
Waste Class Desc:		Photoprocessing wastes			
Waste Class:		213 T			
Waste Class Desc:		Petroleum distillates			

Map Key	Number of Records	Direction/ Distance (m)	Elev/Diff (m)	Site	DB
Waste Class:		212 L			
Waste Class Desc:		Aliphatic solvents and residues			
Waste Class:		213 I			
Waste Class Desc:		Petroleum distillates			

44	1 of 1	SSW/49.4	263.9 / -8.38	lot 11 con 3 ON	WWIS
Well ID:	4903995			Data Entry Status:	
Construction Date:				Data Src:	1
Primary Water Use:	Domestic			Date Received:	12/28/1972
Sec. Water Use:	0			Selected Flag:	Yes
Final Well Status:	Water Supply			Abandonment Rec:	
Water Type:				Contractor:	5206
Casing Material:				Form Version:	1
Audit No:				Owner:	
Tag:				Street Name:	
Construction Method:				County:	PEEL
Elevation (m):				Municipality:	CALEDON TOWN (ALBION)
Elevation Reliability:				Site Info:	
Depth to Bedrock:				Lot:	011
Well Depth:				Concession:	03
Overburden/Bedrock:				Concession Name:	CON
Pump Rate:				Easting NAD83:	
Static Water Level:				Northing NAD83:	
Flowing (Y/N):				Zone:	
Flow Rate:				UTM Reliability:	
Clear/Cloudy:					
PDF URL (Map):	https://d2khazk8e83rdv.cloudfront.net/moe_mapping/downloads/2Water/Wells_pdfs/490\4903995.pdf				

Bore Hole Information

Bore Hole ID:	10318784	Elevation:	264.559875
DP2BR:		Elevrc:	
Spatial Status:		Zone:	17
Code OB:	o	East83:	597764.6
Code OB Desc:	Overburden	North83:	4857063
Open Hole:		Org CS:	
Cluster Kind:		UTMRC:	4
Date Completed:	11/24/1972	UTMRC Desc:	margin of error : 30 m - 100 m
Remarks:		Location Method:	p4
Elevrc Desc:			
Location Source Date:			
Improvement Location Source:			
Improvement Location Method:			
Source Revision Comment:			
Supplier Comment:			

Overburden and Bedrock Materials Interval

Formation ID:	932043829
Layer:	7
Color:	
General Color:	
Mat1:	08
Most Common Material:	FINE SAND
Mat2:	
Mat2 Desc:	
Mat3:	
Mat3 Desc:	

Map Key	Number of Records	Direction/ Distance (m)	Elev/Diff (m)	Site	DB
Formation Top Depth:		146			
Formation End Depth:		150			
Formation End Depth UOM:		ft			
<u>Overburden and Bedrock Materials Interval</u>					
Formation ID:		932043825			
Layer:		3			
Color:					
General Color:					
Mat1:		14			
Most Common Material:		HARDPAN			
Mat2:					
Mat2 Desc:					
Mat3:					
Mat3 Desc:					
Formation Top Depth:		35			
Formation End Depth:		78			
Formation End Depth UOM:		ft			
<u>Overburden and Bedrock Materials Interval</u>					
Formation ID:		932043823			
Layer:		1			
Color:		6			
General Color:		BROWN			
Mat1:		05			
Most Common Material:		CLAY			
Mat2:					
Mat2 Desc:					
Mat3:					
Mat3 Desc:					
Formation Top Depth:		0			
Formation End Depth:		22			
Formation End Depth UOM:		ft			
<u>Overburden and Bedrock Materials Interval</u>					
Formation ID:		932043824			
Layer:		2			
Color:		3			
General Color:		BLUE			
Mat1:		05			
Most Common Material:		CLAY			
Mat2:					
Mat2 Desc:					
Mat3:					
Mat3 Desc:					
Formation Top Depth:		22			
Formation End Depth:		35			
Formation End Depth UOM:		ft			
<u>Overburden and Bedrock Materials Interval</u>					
Formation ID:		932043827			
Layer:		5			
Color:					
General Color:					

Map Key	Number of Records	Direction/ Distance (m)	Elev/Diff (m)	Site	DB
Mat1:		28			
Most Common Material:		SAND			
Mat2:		06			
Mat2 Desc:		SILT			
Mat3:					
Mat3 Desc:					
Formation Top Depth:		120			
Formation End Depth:		140			
Formation End Depth UOM:		ft			
<u>Overburden and Bedrock Materials Interval</u>					
Formation ID:		932043826			
Layer:		4			
Color:		3			
General Color:		BLUE			
Mat1:		05			
Most Common Material:		CLAY			
Mat2:					
Mat2 Desc:					
Mat3:					
Mat3 Desc:					
Formation Top Depth:		78			
Formation End Depth:		120			
Formation End Depth UOM:		ft			
<u>Overburden and Bedrock Materials Interval</u>					
Formation ID:		932043828			
Layer:		6			
Color:					
General Color:					
Mat1:		28			
Most Common Material:		SAND			
Mat2:					
Mat2 Desc:					
Mat3:					
Mat3 Desc:					
Formation Top Depth:		140			
Formation End Depth:		146			
Formation End Depth UOM:		ft			
<u>Method of Construction & Well Use</u>					
Method Construction ID:		964903995			
Method Construction Code:		1			
Method Construction:		Cable Tool			
Other Method Construction:					
<u>Pipe Information</u>					
Pipe ID:		10867354			
Casing No:		1			
Comment:					
Alt Name:					
<u>Construction Record - Casing</u>					
Casing ID:		930526458			

Map Key	Number of Records	Direction/ Distance (m)	Elev/Diff (m)	Site	DB
<hr/>					
Layer:		1			
Material:		1			
Open Hole or Material:		STEEL			
Depth From:					
Depth To:		142			
Casing Diameter:		6			
Casing Diameter UOM:		inch			
Casing Depth UOM:		ft			
 <u>Construction Record - Screen</u>					
Screen ID:		933359451			
Layer:		1			
Slot:		008			
Screen Top Depth:		142			
Screen End Depth:		146			
Screen Material:					
Screen Depth UOM:		ft			
Screen Diameter UOM:		inch			
Screen Diameter:		5			
 <u>Results of Well Yield Testing</u>					
Pump Test ID:		994903995			
Pump Set At:					
Static Level:					
Final Level After Pumping:		120			
Recommended Pump Depth:		100			
Pumping Rate:		8			
Flowing Rate:		1			
Recommended Pump Rate:		6			
Levels UOM:		ft			
Rate UOM:		GPM			
Water State After Test Code:		1			
Water State After Test:		CLEAR			
Pumping Test Method:		2			
Pumping Duration HR:		4			
Pumping Duration MIN:		0			
Flowing:		Yes			
 <u>Draw Down & Recovery</u>					
Pump Test Detail ID:		934257498			
Test Type:		Draw Down			
Test Duration:		15			
Test Level:		30			
Test Level UOM:		ft			
 <u>Water Details</u>					
Water ID:		933792011			
Layer:		1			
Kind Code:		1			
Kind:		FRESH			
Water Found Depth:		120			
Water Found Depth UOM:		ft			
<hr/>					
45	1 of 1	ENE/49.4	265.9 / -6.40	lot 11 con 5 ON	WWIS
Well ID:	4907399			Data Entry Status:	
Construction Date:				Data Src:	1

Map Key	Number of Records	Direction/ Distance (m)	Elev/Diff (m)	Site	DB
Primary Water Use:	Commerical			Date Received:	11/9/1990
Sec. Water Use:				Selected Flag:	Yes
Final Well Status:	Water Supply			Abandonment Rec:	
Water Type:				Contractor:	4778
Casing Material:				Form Version:	1
Audit No:	77628			Owner:	
Tag:				Street Name:	
Construction Method:				County:	PEEL
Elevation (m):				Municipality:	CALEDON TOWN (ALBION)
Elevation Reliability:				Site Info:	
Depth to Bedrock:				Lot:	011
Well Depth:				Concession:	05
Overburden/Bedrock:				Concession Name:	CON
Pump Rate:				Easting NAD83:	
Static Water Level:				Northing NAD83:	
Flowing (Y/N):				Zone:	
Flow Rate:				UTM Reliability:	
Clear/Cloudy:					

PDF URL (Map): https://d2khazk8e83rdv.cloudfront.net/moe_mapping/downloads/2Water/Wells_pdfs/490\4907399.pdf

Bore Hole Information

Bore Hole ID:	10321958	Elevation:	264.812194
DP2BR:	93	Elevrc:	
Spatial Status:		Zone:	17
Code OB:	r	East83:	598634.6
Code OB Desc:	Bedrock	North83:	4858225
Open Hole:		Org CS:	
Cluster Kind:		UTMRC:	5
Date Completed:		UTMRC Desc:	margin of error : 100 m - 300 m
Remarks:		Location Method:	wwr
Elevrc Desc:			
Location Source Date:			
Improvement Location Source:			
Improvement Location Method:			
Source Revision Comment:			
Supplier Comment:			

Overburden and Bedrock

Materials Interval

Formation ID:	932058331
Layer:	3
Color:	3
General Color:	BLUE
Mat1:	05
Most Common Material:	CLAY
Mat2:	12
Mat2 Desc:	STONES
Mat3:	73
Mat3 Desc:	HARD
Formation Top Depth:	39
Formation End Depth:	55
Formation End Depth UOM:	ft

Overburden and Bedrock

Materials Interval

Formation ID:	932058332
Layer:	4
Color:	
General Color:	

Map Key	Number of Records	Direction/ Distance (m)	Elev/Diff (m)	Site	DB
Mat1:		14			
Most Common Material:		HARDPAN			
Mat2:					
Mat2 Desc:					
Mat3:					
Mat3 Desc:					
Formation Top Depth:		55			
Formation End Depth:		62			
Formation End Depth UOM:		ft			
<u>Overburden and Bedrock Materials Interval</u>					
Formation ID:		932058335			
Layer:		7			
Color:		3			
General Color:		BLUE			
Mat1:		10			
Most Common Material:		COARSE SAND			
Mat2:		11			
Mat2 Desc:		GRAVEL			
Mat3:					
Mat3 Desc:					
Formation Top Depth:		88			
Formation End Depth:		93			
Formation End Depth UOM:		ft			
<u>Overburden and Bedrock Materials Interval</u>					
Formation ID:		932058333			
Layer:		5			
Color:		3			
General Color:		BLUE			
Mat1:		05			
Most Common Material:		CLAY			
Mat2:		73			
Mat2 Desc:		HARD			
Mat3:					
Mat3 Desc:					
Formation Top Depth:		62			
Formation End Depth:		82			
Formation End Depth UOM:		ft			
<u>Overburden and Bedrock Materials Interval</u>					
Formation ID:		932058334			
Layer:		6			
Color:		3			
General Color:		BLUE			
Mat1:		05			
Most Common Material:		CLAY			
Mat2:		12			
Mat2 Desc:		STONES			
Mat3:		11			
Mat3 Desc:		GRAVEL			
Formation Top Depth:		82			
Formation End Depth:		88			
Formation End Depth UOM:		ft			
<u>Overburden and Bedrock</u>					

Map Key	Number of Records	Direction/ Distance (m)	Elev/Diff (m)	Site	DB
<u>Materials Interval</u>					
Formation ID:		932058336			
Layer:		8			
Color:		3			
General Color:		BLUE			
Mat1:		17			
Most Common Material:		SHALE			
Mat2:					
Mat2 Desc:					
Mat3:					
Mat3 Desc:					
Formation Top Depth:		93			
Formation End Depth:		118			
Formation End Depth UOM:		ft			
<u>Overburden and Bedrock</u>					
<u>Materials Interval</u>					
Formation ID:		932058329			
Layer:		1			
Color:		6			
General Color:		BROWN			
Mat1:		05			
Most Common Material:		CLAY			
Mat2:		12			
Mat2 Desc:		STONES			
Mat3:		11			
Mat3 Desc:		GRAVEL			
Formation Top Depth:		0			
Formation End Depth:		19			
Formation End Depth UOM:		ft			
<u>Overburden and Bedrock</u>					
<u>Materials Interval</u>					
Formation ID:		932058330			
Layer:		2			
Color:		3			
General Color:		BLUE			
Mat1:		05			
Most Common Material:		CLAY			
Mat2:		85			
Mat2 Desc:		SOFT			
Mat3:					
Mat3 Desc:					
Formation Top Depth:		19			
Formation End Depth:		39			
Formation End Depth UOM:		ft			
<u>Method of Construction & Well</u>					
<u>Use</u>					
Method Construction ID:		964907399			
Method Construction Code:		1			
Method Construction:		Cable Tool			
Other Method Construction:					
<u>Pipe Information</u>					
Pipe ID:		10870528			
Casing No:		1			

Map Key	Number of Records	Direction/ Distance (m)	Elev/Diff (m)	Site	DB
Comment: Alt Name:					
<u>Construction Record - Casing</u>					
Casing ID:		930531186			
Layer:		1			
Material:		1			
Open Hole or Material:		STEEL			
Depth From:					
Depth To:		88			
Casing Diameter:		6			
Casing Diameter UOM:		inch			
Casing Depth UOM:		ft			
<u>Construction Record - Screen</u>					
Screen ID:		933360216			
Layer:		1			
Slot:		025			
Screen Top Depth:		88			
Screen End Depth:		93			
Screen Material:					
Screen Depth UOM:		ft			
Screen Diameter UOM:		inch			
Screen Diameter:		6			
<u>Results of Well Yield Testing</u>					
Pump Test ID:		994907399			
Pump Set At:					
Static Level:		22			
Final Level After Pumping:		80			
Recommended Pump Depth:		84			
Pumping Rate:		10			
Flowing Rate:					
Recommended Pump Rate:		10			
Levels UOM:		ft			
Rate UOM:		GPM			
Water State After Test Code:		1			
Water State After Test:		CLEAR			
Pumping Test Method:		2			
Pumping Duration HR:		2			
Pumping Duration MIN:		0			
Flowing:		No			
<u>Draw Down & Recovery</u>					
Pump Test Detail ID:		934531572			
Test Type:		Draw Down			
Test Duration:		30			
Test Level:		60			
Test Level UOM:		ft			
<u>Draw Down & Recovery</u>					
Pump Test Detail ID:		934785647			
Test Type:		Draw Down			
Test Duration:		45			
Test Level:		68			
Test Level UOM:		ft			

Map Key	Number of Records	Direction/ Distance (m)	Elev/Diff (m)	Site	DB
<u>Draw Down & Recovery</u>					
Pump Test Detail ID:	934257042				
Test Type:	Draw Down				
Test Duration:	15				
Test Level:	50				
Test Level UOM:	ft				
<u>Draw Down & Recovery</u>					
Pump Test Detail ID:	935051154				
Test Type:	Draw Down				
Test Duration:	60				
Test Level:	75				
Test Level UOM:	ft				
<u>Water Details</u>					
Water ID:	933795502				
Layer:	1				
Kind Code:	1				
Kind:	FRESH				
Water Found Depth:	88				
Water Found Depth UOM:	ft				
46	1 of 1	SSW/51.9	265.2 / -7.09	14098 GORE RD lot 11 con 3 Caledon ON	WWIS
Well ID:	7275497			Data Entry Status:	
Construction Date:				Data Src:	
Primary Water Use:	Domestic			Date Received:	11/24/2016
Sec. Water Use:				Selected Flag:	Yes
Final Well Status:	Water Supply			Abandonment Rec:	
Water Type:				Contractor:	1663
Casing Material:				Form Version:	7
Audit No:	Z212008			Owner:	
Tag:	A185270			Street Name:	14098 GORE RD
Construction Method:				County:	PEEL
Elevation (m):				Municipality:	CALEDON TOWN (ALBION)
Elevation Reliability:				Site Info:	
Depth to Bedrock:				Lot:	011
Well Depth:				Concession:	03
Overburden/Bedrock:				Concession Name:	CON
Pump Rate:				Easting NAD83:	
Static Water Level:				Northing NAD83:	
Flowing (Y/N):				Zone:	
Flow Rate:				UTM Reliability:	
Clear/Cloudy:					
PDF URL (Map):	https://d2khazk8e83rdv.cloudfront.net/moe_mapping/downloads/2Water/Wells_pdfs/727\7275497.pdf				
<u>Bore Hole Information</u>					
Bore Hole ID:	1006295810			Elevation:	265.365112
DP2BR:				Elevrc:	
Spatial Status:				Zone:	17
Code OB:				East83:	597641
Code OB Desc:				North83:	4857180
Open Hole:				Org CS:	UTM83
Cluster Kind:				UTMRC:	4
Date Completed:	5/6/2016			UTMRC Desc:	margin of error : 30 m - 100 m
Remarks:				Location Method:	wwr

Map Key	Number of Records	Direction/ Distance (m)	Elev/Diff (m)	Site	DB
Elevrc Desc: Location Source Date: Improvement Location Source: Improvement Location Method: Source Revision Comment: Supplier Comment:					
<u>Overburden and Bedrock</u> <u>Materials Interval</u>					
Formation ID:		1006438317			
Layer:		7			
Color:		2			
General Color:		GREY			
Mat1:		28			
Most Common Material:		SAND			
Mat2:		11			
Mat2 Desc:		GRAVEL			
Mat3:					
Mat3 Desc:					
Formation Top Depth:		125			
Formation End Depth:		133			
Formation End Depth UOM:		ft			
<u>Overburden and Bedrock</u> <u>Materials Interval</u>					
Formation ID:		1006438314			
Layer:		4			
Color:		2			
General Color:		GREY			
Mat1:		06			
Most Common Material:		SILT			
Mat2:					
Mat2 Desc:					
Mat3:					
Mat3 Desc:					
Formation Top Depth:		98			
Formation End Depth:		110			
Formation End Depth UOM:		ft			
<u>Overburden and Bedrock</u> <u>Materials Interval</u>					
Formation ID:		1006438316			
Layer:		6			
Color:		2			
General Color:		GREY			
Mat1:		28			
Most Common Material:		SAND			
Mat2:		05			
Mat2 Desc:		CLAY			
Mat3:					
Mat3 Desc:					
Formation Top Depth:		113			
Formation End Depth:		125			
Formation End Depth UOM:		ft			
<u>Overburden and Bedrock</u> <u>Materials Interval</u>					
Formation ID:		1006438311			

Map Key	Number of Records	Direction/ Distance (m)	Elev/Diff (m)	Site	DB
Layer:		1			
Color:		6			
General Color:		BROWN			
Mat1:		05			
Most Common Material:		CLAY			
Mat2:					
Mat2 Desc:					
Mat3:					
Mat3 Desc:					
Formation Top Depth:		0			
Formation End Depth:		16			
Formation End Depth UOM:		ft			
<u>Overburden and Bedrock</u>					
<u>Materials Interval</u>					
Formation ID:		1006438312			
Layer:		2			
Color:		2			
General Color:		GREY			
Mat1:		05			
Most Common Material:		CLAY			
Mat2:		12			
Mat2 Desc:		STONES			
Mat3:					
Mat3 Desc:					
Formation Top Depth:		16			
Formation End Depth:		38			
Formation End Depth UOM:		ft			
<u>Overburden and Bedrock</u>					
<u>Materials Interval</u>					
Formation ID:		1006438318			
Layer:		8			
Color:		2			
General Color:		GREY			
Mat1:		17			
Most Common Material:		SHALE			
Mat2:					
Mat2 Desc:					
Mat3:					
Mat3 Desc:					
Formation Top Depth:		133			
Formation End Depth:		143			
Formation End Depth UOM:		ft			
<u>Overburden and Bedrock</u>					
<u>Materials Interval</u>					
Formation ID:		1006438315			
Layer:		5			
Color:		2			
General Color:		GREY			
Mat1:		05			
Most Common Material:		CLAY			
Mat2:		06			
Mat2 Desc:		SILT			
Mat3:					
Mat3 Desc:					
Formation Top Depth:		110			
Formation End Depth:		113			
Formation End Depth UOM:		ft			

Map Key	Number of Records	Direction/ Distance (m)	Elev/Diff (m)	Site	DB
<u>Overburden and Bedrock Materials Interval</u>					
Formation ID:		1006438313			
Layer:		3			
Color:		2			
General Color:		GREY			
Mat1:		06			
Most Common Material:		SILT			
Mat2:		28			
Mat2 Desc:		SAND			
Mat3:					
Mat3 Desc:					
Formation Top Depth:		38			
Formation End Depth:		98			
Formation End Depth UOM:		ft			
<u>Annular Space/Abandonment Sealing Record</u>					
Plug ID:		1006438355			
Layer:		1			
Plug From:		0			
Plug To:		20			
Plug Depth UOM:		ft			
<u>Annular Space/Abandonment Sealing Record</u>					
Plug ID:		1006438356			
Layer:		2			
Plug From:		20			
Plug To:		137			
Plug Depth UOM:		ft			
<u>Method of Construction & Well Use</u>					
Method Construction ID:		1006438354			
Method Construction Code:		2			
Method Construction:		Rotary (Convent.)			
Other Method Construction:					
<u>Pipe Information</u>					
Pipe ID:		1006438309			
Casing No:		0			
Comment:					
Alt Name:					
<u>Construction Record - Casing</u>					
Casing ID:		1006438325			
Layer:		4			
Material:		1			
Open Hole or Material:		STEEL			
Depth From:		127			
Depth To:		137			
Casing Diameter:		5			
Casing Diameter UOM:		inch			

Map Key	Number of Records	Direction/ Distance (m)	Elev/Diff (m)	Site	DB
Casing Depth UOM:		ft			
<u>Construction Record - Casing</u>					
Casing ID:		1006438324			
Layer:		3			
Material:		1			
Open Hole or Material:		STEEL			
Depth From:		114			
Depth To:		112			
Casing Diameter:		5			
Casing Diameter UOM:		inch			
Casing Depth UOM:		ft			
<u>Construction Record - Casing</u>					
Casing ID:		1006438322			
Layer:		1			
Material:		1			
Open Hole or Material:		STEEL			
Depth From:		-1			
Depth To:		19			
Casing Diameter:		10			
Casing Diameter UOM:		inch			
Casing Depth UOM:		ft			
<u>Construction Record - Casing</u>					
Casing ID:		1006438323			
Layer:		2			
Material:		1			
Open Hole or Material:		STEEL			
Depth From:		-2			
Depth To:		117			
Casing Diameter:		6			
Casing Diameter UOM:		inch			
Casing Depth UOM:		ft			
<u>Construction Record - Casing</u>					
Casing ID:		1006438326			
Layer:		5			
Material:					
Open Hole or Material:					
Depth From:					
Depth To:					
Casing Diameter:					
Casing Diameter UOM:		inch			
Casing Depth UOM:		ft			
<u>Construction Record - Screen</u>					
Screen ID:		1006438327			
Layer:		1			
Slot:		8			
Screen Top Depth:		117			
Screen End Depth:		127			
Screen Material:		8			
Screen Depth UOM:		ft			
Screen Diameter UOM:		inch			
Screen Diameter:		6			

Map Key	Number of Records	Direction/ Distance (m)	Elev/Diff (m)	Site	DB
<u>Results of Well Yield Testing</u>					
Pump Test ID:		1006438310			
Pump Set At:		110			
Static Level:					
Final Level After Pumping:		71			
Recommended Pump Depth:		110			
Pumping Rate:		2			
Flowing Rate:		1			
Recommended Pump Rate:		2			
Levels UOM:		ft			
Rate UOM:		GPM			
Water State After Test Code:		1			
Water State After Test:		CLEAR			
Pumping Test Method:		0			
Pumping Duration HR:		2			
Pumping Duration MIN:		0			
Flowing:					
<u>Draw Down & Recovery</u>					
Pump Test Detail ID:		1006438336			
Test Type:		Draw Down			
Test Duration:		5			
Test Level:		8.3			
Test Level UOM:		ft			
<u>Draw Down & Recovery</u>					
Pump Test Detail ID:		1006438329			
Test Type:		Recovery			
Test Duration:		1			
Test Level:		70			
Test Level UOM:		ft			
<u>Draw Down & Recovery</u>					
Pump Test Detail ID:		1006438335			
Test Type:		Recovery			
Test Duration:		4			
Test Level:		65.3			
Test Level UOM:		ft			
<u>Draw Down & Recovery</u>					
Pump Test Detail ID:		1006438346			
Test Type:		Recovery			
Test Duration:		30			
Test Level:		41.8			
Test Level UOM:		ft			
<u>Draw Down & Recovery</u>					
Pump Test Detail ID:		1006438350			
Test Type:		Recovery			
Test Duration:		50			
Test Level:		27.8			
Test Level UOM:		ft			
<u>Draw Down & Recovery</u>					

Map Key	Number of Records	Direction/ Distance (m)	Elev/Diff (m)	Site	DB
Pump Test Detail ID:		1006438337			
Test Type:		Draw Down			
Test Duration:		10			
Test Level:		11.9			
Test Level UOM:		ft			
<u>Draw Down & Recovery</u>					
Pump Test Detail ID:		1006438328			
Test Type:		Draw Down			
Test Duration:		1			
Test Level:		3.2			
Test Level UOM:		ft			
<u>Draw Down & Recovery</u>					
Pump Test Detail ID:		1006438352			
Test Type:		Recovery			
Test Duration:		60			
Test Level:		23.1			
Test Level UOM:		ft			
<u>Draw Down & Recovery</u>					
Pump Test Detail ID:		1006438351			
Test Type:		Draw Down			
Test Duration:		60			
Test Level:		52			
Test Level UOM:		ft			
<u>Draw Down & Recovery</u>					
Pump Test Detail ID:		1006438338			
Test Type:		Recovery			
Test Duration:		10			
Test Level:		60			
Test Level UOM:		ft			
<u>Draw Down & Recovery</u>					
Pump Test Detail ID:		1006438347			
Test Type:		Draw Down			
Test Duration:		40			
Test Level:		39.7			
Test Level UOM:		ft			
<u>Draw Down & Recovery</u>					
Pump Test Detail ID:		1006438340			
Test Type:		Recovery			
Test Duration:		15			
Test Level:		54.7			
Test Level UOM:		ft			
<u>Draw Down & Recovery</u>					
Pump Test Detail ID:		1006438342			
Test Type:		Recovery			
Test Duration:		20			

Map Key	Number of Records	Direction/ Distance (m)	Elev/Diff (m)	Site	DB
Test Level:		50.2			
Test Level UOM:		ft			
<u>Draw Down & Recovery</u>					
Pump Test Detail ID:		1006438343			
Test Type:		Draw Down			
Test Duration:		25			
Test Level:		29.2			
Test Level UOM:		ft			
<u>Draw Down & Recovery</u>					
Pump Test Detail ID:		1006438339			
Test Type:		Draw Down			
Test Duration:		15			
Test Level:		19.1			
Test Level UOM:		ft			
<u>Draw Down & Recovery</u>					
Pump Test Detail ID:		1006438341			
Test Type:		Draw Down			
Test Duration:		20			
Test Level:		24.9			
Test Level UOM:		ft			
<u>Draw Down & Recovery</u>					
Pump Test Detail ID:		1006438330			
Test Type:		Draw Down			
Test Duration:		2			
Test Level:		4.3			
Test Level UOM:		ft			
<u>Draw Down & Recovery</u>					
Pump Test Detail ID:		1006438331			
Test Type:		Recovery			
Test Duration:		2			
Test Level:		68.8			
Test Level UOM:		ft			
<u>Draw Down & Recovery</u>					
Pump Test Detail ID:		1006438334			
Test Type:		Draw Down			
Test Duration:		4			
Test Level:		7			
Test Level UOM:		ft			
<u>Draw Down & Recovery</u>					
Pump Test Detail ID:		1006438348			
Test Type:		Recovery			
Test Duration:		40			
Test Level:		34.5			
Test Level UOM:		ft			

Map Key	Number of Records	Direction/ Distance (m)	Elev/Diff (m)	Site	DB
<u>Draw Down & Recovery</u>					
Pump Test Detail ID:		1006438333			
Test Type:		Recovery			
Test Duration:		3			
Test Level:		67.6			
Test Level UOM:		ft			
<u>Draw Down & Recovery</u>					
Pump Test Detail ID:		1006438332			
Test Type:		Draw Down			
Test Duration:		3			
Test Level:		5.7			
Test Level UOM:		ft			
<u>Draw Down & Recovery</u>					
Pump Test Detail ID:		1006438345			
Test Type:		Draw Down			
Test Duration:		30			
Test Level:		33.4			
Test Level UOM:		ft			
<u>Draw Down & Recovery</u>					
Pump Test Detail ID:		1006438349			
Test Type:		Draw Down			
Test Duration:		50			
Test Level:		48.7			
Test Level UOM:		ft			
<u>Draw Down & Recovery</u>					
Pump Test Detail ID:		1006438344			
Test Type:		Recovery			
Test Duration:		25			
Test Level:		45.9			
Test Level UOM:		ft			
<u>Water Details</u>					
Water ID:		1006438321			
Layer:					
Kind Code:					
Kind:					
Water Found Depth:					
Water Found Depth UOM:		ft			
<u>Hole Diameter</u>					
Hole ID:		1006438320			
Diameter:		8.5			
Depth From:		20			
Depth To:		117			
Hole Depth UOM:		ft			
Hole Diameter UOM:		inch			
<u>Hole Diameter</u>					

Map Key	Number of Records	Direction/ Distance (m)	Elev/Diff (m)	Site	DB
Hole ID:		1006438319			
Diameter:		14			
Depth From:		0			
Depth To:		20			
Hole Depth UOM:		ft			
Hole Diameter UOM:		inch			

47	1 of 1	E/53.1	264.9 / -7.40	lot 11 con 5 ON	WWIS
Well ID:	4900273			Data Entry Status:	
Construction Date:				Data Src:	1
Primary Water Use:	Domestic			Date Received:	12/13/1960
Sec. Water Use:	0			Selected Flag:	Yes
Final Well Status:	Water Supply			Abandonment Rec:	
Water Type:				Contractor:	1308
Casing Material:				Form Version:	1
Audit No:				Owner:	
Tag:				Street Name:	
Construction Method:				County:	PEEL
Elevation (m):				Municipality:	CALEDON TOWN (ALBION)
Elevation Reliability:				Site Info:	
Depth to Bedrock:				Lot:	011
Well Depth:				Concession:	05
Overburden/Bedrock:				Concession Name:	CON
Pump Rate:				Easting NAD83:	
Static Water Level:				Northing NAD83:	
Flowing (Y/N):				Zone:	
Flow Rate:				UTM Reliability:	
Clear/Cloudy:					

PDF URL (Map): https://d2khazk8e83rdv.cloudfront.net/moe_mapping/downloads/2Water/Wells_pdfs/490\4900273.pdf

Bore Hole Information

Bore Hole ID:	10315121	Elevation:	265.363006
DP2BR:		Elevrc:	
Spatial Status:		Zone:	17
Code OB:	0	East83:	598846.6
Code OB Desc:	Overburden	North83:	4858021
Open Hole:		Org CS:	
Cluster Kind:		UTMRC:	5
Date Completed:	11/7/1960	UTMRC Desc:	margin of error : 100 m - 300 m
Remarks:		Location Method:	p5
Elevrc Desc:			
Location Source Date:			
Improvement Location Source:			
Improvement Location Method:			
Source Revision Comment:			
Supplier Comment:			

Overburden and Bedrock Materials Interval

Formation ID:	932029365
Layer:	3
Color:	
General Color:	
Mat1:	09
Most Common Material:	MEDIUM SAND
Mat2:	
Mat2 Desc:	
Mat3:	

Map Key	Number of Records	Direction/ Distance (m)	Elev/Diff (m)	Site	DB
Mat3 Desc:					
Formation Top Depth:		8			
Formation End Depth:		18			
Formation End Depth UOM:		ft			
<u>Overburden and Bedrock Materials Interval</u>					
Formation ID:		932029363			
Layer:		1			
Color:		6			
General Color:		BROWN			
Mat1:		05			
Most Common Material:		CLAY			
Mat2:					
Mat2 Desc:					
Mat3:					
Mat3 Desc:					
Formation Top Depth:		0			
Formation End Depth:		5			
Formation End Depth UOM:		ft			
<u>Overburden and Bedrock Materials Interval</u>					
Formation ID:		932029364			
Layer:		2			
Color:					
General Color:					
Mat1:		05			
Most Common Material:		CLAY			
Mat2:		09			
Mat2 Desc:		MEDIUM SAND			
Mat3:					
Mat3 Desc:					
Formation Top Depth:		5			
Formation End Depth:		8			
Formation End Depth UOM:		ft			
<u>Method of Construction & Well Use</u>					
Method Construction ID:		964900273			
Method Construction Code:		6			
Method Construction:		Boring			
Other Method Construction:					
<u>Pipe Information</u>					
Pipe ID:		10863691			
Casing No:		1			
Comment:					
Alt Name:					
<u>Construction Record - Casing</u>					
Casing ID:		930521201			
Layer:		1			
Material:		3			
Open Hole or Material:		CONCRETE			
Depth From:					
Depth To:		18			

Map Key	Number of Records	Direction/ Distance (m)	Elev/Diff (m)	Site	DB
Casing Diameter: 30 Casing Diameter UOM: inch Casing Depth UOM: ft					
Results of Well Yield Testing					
Pump Test ID: 994900273 Pump Set At: Static Level: Final Level After Pumping: Recommended Pump Depth: Pumping Rate: 3 Flowing Rate: Recommended Pump Rate: Levels UOM: ft Rate UOM: GPM Water State After Test Code: 1 Water State After Test: CLEAR Pumping Test Method: 1 Pumping Duration HR: 8 Pumping Duration MIN: 0 Flowing: No					
Water Details					
Water ID: 933788230 Layer: 1 Kind Code: 1 Kind: FRESH Water Found Depth: 6 Water Found Depth UOM: ft					
48	1 of 1	E/58.5	264.9 / -7.40	lot 10 con 4 ON	WWIS
Well ID: 4906470 Construction Date: Primary Water Use: Commerical Sec. Water Use: Water Supply Final Well Status: Water Type: Casing Material: Audit No: Tag: Construction Method: Elevation (m): Elevation Reliability: Depth to Bedrock: Well Depth: Overburden/Bedrock: Pump Rate: Static Water Level: Flowing (Y/N): Flow Rate: Clear/Cloudy:					
Data Entry Status: Data Src: 1 Date Received: 6/1/1986 Selected Flag: Yes Abandonment Rec: Contractor: 1663 Form Version: 1 Owner: Street Name: County: PEEL Municipality: CALEDON TOWN (ALBION) Site Info: Lot: 010 Concession: 04 Concession Name: CON Easting NAD83: Northing NAD83: Zone: UTM Reliability:					
PDF URL (Map): https://d2khazk8e83rdv.cloudfront.net/moe_mapping/downloads/2Water/Wells_pdfs/490\4906470.pdf					
Bore Hole Information					
Bore Hole ID: 10321035 DP2BR: 107 Elevation: 264.942749 Elevrc:					

Map Key	Number of Records	Direction/ Distance (m)	Elev/Diff (m)	Site	DB
<hr/>					
Spatial Status:				Zone:	17
Code OB:	h			East83:	598853.6
Code OB Desc:	Mixed in a Layer			North83:	4857932
Open Hole:				Org CS:	
Cluster Kind:				UTMRC:	5
Date Completed:	11/1/1985			UTMRC Desc:	margin of error : 100 m - 300 m
Remarks:				Location Method:	wwr
Elevrc Desc:					
Location Source Date:					
Improvement Location Source:					
Improvement Location Method:					
Source Revision Comment:					
Supplier Comment:					
<u>Overburden and Bedrock</u>					
<u>Materials Interval</u>					
Formation ID:		932053816			
Layer:		7			
Color:		2			
General Color:		GREY			
Mat1:		05			
Most Common Material:		CLAY			
Mat2:		17			
Mat2 Desc:		SHALE			
Mat3:					
Mat3 Desc:					
Formation Top Depth:		107			
Formation End Depth:		125			
Formation End Depth UOM:		ft			
<u>Overburden and Bedrock</u>					
<u>Materials Interval</u>					
Formation ID:		932053812			
Layer:		3			
Color:		3			
General Color:		BLUE			
Mat1:		05			
Most Common Material:		CLAY			
Mat2:					
Mat2 Desc:					
Mat3:					
Mat3 Desc:					
Formation Top Depth:		6			
Formation End Depth:		11			
Formation End Depth UOM:		ft			
<u>Overburden and Bedrock</u>					
<u>Materials Interval</u>					
Formation ID:		932053813			
Layer:		4			
Color:		6			
General Color:		BROWN			
Mat1:		09			
Most Common Material:		MEDIUM SAND			
Mat2:					
Mat2 Desc:					
Mat3:					
Mat3 Desc:					
Formation Top Depth:		11			
Formation End Depth:		83			

Map Key	Number of Records	Direction/ Distance (m)	Elev/Diff (m)	Site	DB
Formation End Depth UOM:		ft			
<u>Overburden and Bedrock Materials Interval</u>					
Formation ID:		932053811			
Layer:		2			
Color:		6			
General Color:		BROWN			
Mat1:		05			
Most Common Material:		CLAY			
Mat2:		11			
Mat2 Desc:		GRAVEL			
Mat3:					
Mat3 Desc:					
Formation Top Depth:		1			
Formation End Depth:		6			
Formation End Depth UOM:		ft			
<u>Overburden and Bedrock Materials Interval</u>					
Formation ID:		932053810			
Layer:		1			
Color:		8			
General Color:		BLACK			
Mat1:		02			
Most Common Material:		TOPSOIL			
Mat2:					
Mat2 Desc:					
Mat3:					
Mat3 Desc:					
Formation Top Depth:		0			
Formation End Depth:		1			
Formation End Depth UOM:		ft			
<u>Overburden and Bedrock Materials Interval</u>					
Formation ID:		932053814			
Layer:		5			
Color:		2			
General Color:		GREY			
Mat1:		09			
Most Common Material:		MEDIUM SAND			
Mat2:					
Mat2 Desc:					
Mat3:					
Mat3 Desc:					
Formation Top Depth:		83			
Formation End Depth:		92			
Formation End Depth UOM:		ft			
<u>Overburden and Bedrock Materials Interval</u>					
Formation ID:		932053815			
Layer:		6			
Color:		3			
General Color:		BLUE			
Mat1:		05			
Most Common Material:		CLAY			

Map Key	Number of Records	Direction/ Distance (m)	Elev/Diff (m)	Site	DB
Mat2:		11			
Mat2 Desc:		GRAVEL			
Mat3:					
Mat3 Desc:					
Formation Top Depth:		92			
Formation End Depth:		107			
Formation End Depth UOM:		ft			
<u>Annular Space/Abandonment Sealing Record</u>					
Plug ID:		933170013			
Layer:		1			
Plug From:		90			
Plug To:		125			
Plug Depth UOM:		ft			
<u>Method of Construction & Well Use</u>					
Method Construction ID:		964906470			
Method Construction Code:		2			
Method Construction:		Rotary (Convent.)			
Other Method Construction:					
<u>Pipe Information</u>					
Pipe ID:		10869605			
Casing No:		1			
Comment:					
Alt Name:					
<u>Construction Record - Casing</u>					
Casing ID:		930529727			
Layer:		1			
Material:		1			
Open Hole or Material:		STEEL			
Depth From:					
Depth To:		87			
Casing Diameter:		6			
Casing Diameter UOM:		inch			
Casing Depth UOM:		ft			
<u>Construction Record - Screen</u>					
Screen ID:		933359977			
Layer:		1			
Slot:		010			
Screen Top Depth:		87			
Screen End Depth:		90			
Screen Material:					
Screen Depth UOM:		ft			
Screen Diameter UOM:		inch			
Screen Diameter:		6			
<u>Results of Well Yield Testing</u>					
Pump Test ID:		994906470			
Pump Set At:					
Static Level:		4			

Map Key	Number of Records	Direction/ Distance (m)	Elev/Diff (m)	Site	DB
<hr/>					
Final Level After Pumping:	83				
Recommended Pump Depth:	80				
Pumping Rate:	18				
Flowing Rate:					
Recommended Pump Rate:	12				
Levels UOM:	ft				
Rate UOM:	GPM				
Water State After Test Code:	1				
Water State After Test:	CLEAR				
Pumping Test Method:	1				
Pumping Duration HR:	1				
Pumping Duration MIN:	30				
Flowing:	No				
 <u>Draw Down & Recovery</u>					
Pump Test Detail ID:	934254228				
Test Type:	Recovery				
Test Duration:	15				
Test Level:	4				
Test Level UOM:	ft				
 <u>Water Details</u>					
Water ID:	933794446				
Layer:	1				
Kind Code:	1				
Kind:	FRESH				
Water Found Depth:	80				
Water Found Depth UOM:	ft				

49	1 of 1	S/58.7	261.0 / -11.22	lot 10 con 3 ON	WWIS
<hr/>					
Well ID:	4908027			Data Entry Status:	
Construction Date:				Data Src:	1
Primary Water Use:	Domestic			Date Received:	9/21/1995
Sec. Water Use:				Selected Flag:	Yes
Final Well Status:	Water Supply			Abandonment Rec:	
Water Type:				Contractor:	3108
Casing Material:				Form Version:	1
Audit No:	156237			Owner:	
Tag:				Street Name:	
Construction Method:				County:	PEEL
Elevation (m):				Municipality:	CALEDON TOWN (ALBION)
Elevation Reliability:				Site Info:	
Depth to Bedrock:				Lot:	010
Well Depth:				Concession:	03
Overburden/Bedrock:				Concession Name:	CON
Pump Rate:				Easting NAD83:	
Static Water Level:				Northing NAD83:	
Flowing (Y/N):				Zone:	
Flow Rate:				UTM Reliability:	
Clear/Cloudy:					
PDF URL (Map):	https://d2khazk8e83rdv.cloudfront.net/moe_mapping/downloads/2Water/Wells_pdfs/490\4908027.pdf				

Bore Hole Information

Bore Hole ID:	10322586	Elevation:	261.932586
DP2BR:		Elevrc:	
Spatial Status:	Improved	Zone:	17

Map Key	Number of Records	Direction/ Distance (m)	Elev/Diff (m)	Site	DB
Code OB:	0			East83:	597914
Code OB Desc:	Overburden			North83:	4856940
Open Hole:				Org CS:	N83
Cluster Kind:				UTMRC:	4
Date Completed:	8/16/1995			UTMRC Desc:	margin of error : 30 m - 100 m
Remarks:				Location Method:	
Elevrc Desc:					
Location Source Date:		As of Fall, 2005			
Improvement Location Source:		YPDT_Master_A.mdb from Conservation Authority Moraine Coalition			
Improvement Location Method:		Map			
Source Revision Comment:		Sourced from Hunter and Assoc. by CAMC. Source notes: HUNTER 2001 ORM AVI STUDY; OBM (UTM 1982) /Orthophoto (1999)/Parcels 2001; Original units in CAMC's source: UTM NAD83 UTMs and Gnd Elev updated by Hunter Brought into CAMC data on: 02/08/2002. Source ID: 4908027			
Supplier Comment:		Changed from lot/centroid coordinates.			
<u>Overburden and Bedrock</u>					
<u>Materials Interval</u>					
Formation ID:		932061502			
Layer:		1			
Color:					
General Color:					
Mat1:		02			
Most Common Material:		TOPSOIL			
Mat2:					
Mat2 Desc:					
Mat3:					
Mat3 Desc:					
Formation Top Depth:		0			
Formation End Depth:		2			
Formation End Depth UOM:		ft			
<u>Overburden and Bedrock</u>					
<u>Materials Interval</u>					
Formation ID:		932061504			
Layer:		3			
Color:		3			
General Color:		BLUE			
Mat1:		05			
Most Common Material:		CLAY			
Mat2:					
Mat2 Desc:					
Mat3:					
Mat3 Desc:					
Formation Top Depth:		12			
Formation End Depth:		27			
Formation End Depth UOM:		ft			
<u>Overburden and Bedrock</u>					
<u>Materials Interval</u>					
Formation ID:		932061503			
Layer:		2			
Color:		6			
General Color:		BROWN			
Mat1:		05			
Most Common Material:		CLAY			
Mat2:					
Mat2 Desc:					
Mat3:					
Mat3 Desc:					
Formation Top Depth:		2			

Map Key	Number of Records	Direction/ Distance (m)	Elev/Diff (m)	Site	DB
Formation End Depth:		12			
Formation End Depth UOM:		ft			
<u>Overburden and Bedrock Materials Interval</u>					
Formation ID:		932061506			
Layer:		5			
Color:		3			
General Color:		BLUE			
Mat1:		05			
Most Common Material:		CLAY			
Mat2:		85			
Mat2 Desc:		SOFT			
Mat3:					
Mat3 Desc:					
Formation Top Depth:		78			
Formation End Depth:		124			
Formation End Depth UOM:		ft			
<u>Overburden and Bedrock Materials Interval</u>					
Formation ID:		932061507			
Layer:		6			
Color:		6			
General Color:		BROWN			
Mat1:		28			
Most Common Material:		SAND			
Mat2:					
Mat2 Desc:					
Mat3:					
Mat3 Desc:					
Formation Top Depth:		124			
Formation End Depth:		130			
Formation End Depth UOM:		ft			
<u>Overburden and Bedrock Materials Interval</u>					
Formation ID:		932061505			
Layer:		4			
Color:		3			
General Color:		BLUE			
Mat1:		05			
Most Common Material:		CLAY			
Mat2:		11			
Mat2 Desc:		GRAVEL			
Mat3:					
Mat3 Desc:					
Formation Top Depth:		27			
Formation End Depth:		78			
Formation End Depth UOM:		ft			
<u>Annular Space/Abandonment Sealing Record</u>					
Plug ID:		933170717			
Layer:		2			
Plug From:		20			
Plug To:		121			
Plug Depth UOM:		ft			

Map Key	Number of Records	Direction/ Distance (m)	Elev/Diff (m)	Site	DB
<u>Annular Space/Abandonment Sealing Record</u>					
Plug ID:		933170716			
Layer:		1			
Plug From:		0			
Plug To:		20			
Plug Depth UOM:		ft			
<u>Method of Construction & Well Use</u>					
Method Construction ID:		964908027			
Method Construction Code:		2			
Method Construction:		Rotary (Convent.)			
Other Method Construction:					
<u>Pipe Information</u>					
Pipe ID:		10871156			
Casing No:		1			
Comment:					
Alt Name:					
<u>Construction Record - Casing</u>					
Casing ID:		930532030			
Layer:		1			
Material:		1			
Open Hole or Material:		STEEL			
Depth From:					
Depth To:		121			
Casing Diameter:		6			
Casing Diameter UOM:		inch			
Casing Depth UOM:		ft			
<u>Construction Record - Casing</u>					
Casing ID:		930532031			
Layer:		2			
Material:		1			
Open Hole or Material:		STEEL			
Depth From:					
Depth To:		124			
Casing Diameter:		5			
Casing Diameter UOM:		inch			
Casing Depth UOM:		ft			
<u>Construction Record - Screen</u>					
Screen ID:		933360438			
Layer:		1			
Slot:		008			
Screen Top Depth:		124			
Screen End Depth:		130			
Screen Material:					
Screen Depth UOM:		ft			
Screen Diameter UOM:		inch			
Screen Diameter:		6			

Map Key	Number of Records	Direction/ Distance (m)	Elev/Diff (m)	Site	DB
<u>Results of Well Yield Testing</u>					
Pump Test ID:		994908027			
Pump Set At:					
Static Level:		1			
Final Level After Pumping:		125			
Recommended Pump Depth:		120			
Pumping Rate:		8			
Flowing Rate:					
Recommended Pump Rate:		6			
Levels UOM:		ft			
Rate UOM:		GPM			
Water State After Test Code:		1			
Water State After Test:		CLEAR			
Pumping Test Method:		1			
Pumping Duration HR:		2			
Pumping Duration MIN:		0			
Flowing:		No			
<u>Draw Down & Recovery</u>					
Pump Test Detail ID:		934786885			
Test Type:		Recovery			
Test Duration:		45			
Test Level:		15			
Test Level UOM:		ft			
<u>Draw Down & Recovery</u>					
Pump Test Detail ID:		934258707			
Test Type:		Recovery			
Test Duration:		15			
Test Level:		63			
Test Level UOM:		ft			
<u>Draw Down & Recovery</u>					
Pump Test Detail ID:		934533227			
Test Type:		Recovery			
Test Duration:		30			
Test Level:		35			
Test Level UOM:		ft			
<u>Draw Down & Recovery</u>					
Pump Test Detail ID:		935044062			
Test Type:		Recovery			
Test Duration:		60			
Test Level:		4			
Test Level UOM:		ft			
<u>Water Details</u>					
Water ID:		933796145			
Layer:		1			
Kind Code:		1			
Kind:		FRESH			
Water Found Depth:		124			
Water Found Depth UOM:		ft			

Map Key	Number of Records	Direction/ Distance (m)	Elev/Diff (m)	Site	DB
50	1 of 1	WSW/58.7	275.9 / 3.64	lot 12 con 3 ON	WWIS
<div> <div> Well ID: 4904998 Construction Date: Primary Water Use: Domestic Sec. Water Use: 0 Final Well Status: Water Supply Water Type: Casing Material: Audit No: Tag: Construction Method: Elevation (m): Elevation Reliability: Depth to Bedrock: Well Depth: Overburden/Bedrock: Pump Rate: Static Water Level: Flowing (Y/N): Flow Rate: Clear/Cloudy: </div> <div> Data Entry Status: Data Src: 1 Date Received: 12/31/1975 Selected Flag: Yes Abandonment Rec: Contractor: 4919 Form Version: 1 Owner: Street Name: County: PEEL Municipality: CALEDON TOWN (ALBION) Site Info: Lot: 012 Concession: 03 Concession Name: CON Easting NAD83: Northing NAD83: Zone: UTM Reliability: </div> </div>					

PDF URL (Map): https://d2khazk8e83rdv.cloudfront.net/moe_mapping/downloads/2Water/Wells_pdfs/490\4904998.pdf

Bore Hole Information

Bore Hole ID:	10319763	Elevation:	276.00241
DP2BR:		Elevrc:	
Spatial Status:		Zone:	17
Code OB:	0	East83:	597280.6
Code OB Desc:	Overburden	North83:	4857522
Open Hole:		Org CS:	
Cluster Kind:		UTMRC:	4
Date Completed:	12/4/1975	UTMRC Desc:	margin of error : 30 m - 100 m
Remarks:		Location Method:	p4
Elevrc Desc:			
Location Source Date:			
Improvement Location Source:			
Improvement Location Method:			
Source Revision Comment:			
Supplier Comment:			

Overburden and Bedrock Materials Interval

Formation ID:	932048095
Layer:	1
Color:	6
General Color:	BROWN
Mat1:	02
Most Common Material:	TOPSOIL
Mat2:	
Mat2 Desc:	
Mat3:	
Mat3 Desc:	
Formation Top Depth:	0
Formation End Depth:	1
Formation End Depth UOM:	ft

Overburden and Bedrock Materials Interval

Map Key	Number of Records	Direction/ Distance (m)	Elev/Diff (m)	Site	DB
<hr/>					
Formation ID:		932048096			
Layer:		2			
Color:		6			
General Color:		BROWN			
Mat1:		05			
Most Common Material:		CLAY			
Mat2:					
Mat2 Desc:					
Mat3:					
Mat3 Desc:					
Formation Top Depth:		1			
Formation End Depth:		10			
Formation End Depth UOM:		ft			
 <u>Overburden and Bedrock Materials Interval</u>					
Formation ID:		932048097			
Layer:		3			
Color:		2			
General Color:		GREY			
Mat1:		28			
Most Common Material:		SAND			
Mat2:					
Mat2 Desc:					
Mat3:					
Mat3 Desc:					
Formation Top Depth:		10			
Formation End Depth:		34			
Formation End Depth UOM:		ft			
 <u>Overburden and Bedrock Materials Interval</u>					
Formation ID:		932048098			
Layer:		4			
Color:		2			
General Color:		GREY			
Mat1:		28			
Most Common Material:		SAND			
Mat2:					
Mat2 Desc:					
Mat3:					
Mat3 Desc:					
Formation Top Depth:		34			
Formation End Depth:		40			
Formation End Depth UOM:		ft			
 <u>Method of Construction & Well Use</u>					
Method Construction ID:		964904998			
Method Construction Code:		6			
Method Construction:		Boring			
Other Method Construction:					
 <u>Pipe Information</u>					
Pipe ID:		10868333			
Casing No:		1			
Comment:					

Map Key	Number of Records	Direction/ Distance (m)	Elev/Diff (m)	Site	DB
Alt Name:					
<u>Construction Record - Casing</u>					
Casing ID:		930527733			
Layer:		1			
Material:		3			
Open Hole or Material:		CONCRETE			
Depth From:					
Depth To:		40			
Casing Diameter:		30			
Casing Diameter UOM:		inch			
Casing Depth UOM:		ft			
<u>Results of Well Yield Testing</u>					
Pump Test ID:		994904998			
Pump Set At:					
Static Level:		25			
Final Level After Pumping:		38			
Recommended Pump Depth:		34			
Pumping Rate:					
Flowing Rate:					
Recommended Pump Rate:		2			
Levels UOM:		ft			
Rate UOM:		GPM			
Water State After Test Code:		2			
Water State After Test:		CLOUDY			
Pumping Test Method:		2			
Pumping Duration HR:		0			
Pumping Duration MIN:		30			
Flowing:		No			
<u>Draw Down & Recovery</u>					
Pump Test Detail ID:		934526027			
Test Type:		Recovery			
Test Duration:		30			
Test Level:		36			
Test Level UOM:		ft			
<u>Draw Down & Recovery</u>					
Pump Test Detail ID:		934780143			
Test Type:		Recovery			
Test Duration:		45			
Test Level:		34			
Test Level UOM:		ft			
<u>Draw Down & Recovery</u>					
Pump Test Detail ID:		934260273			
Test Type:		Recovery			
Test Duration:		15			
Test Level:		38			
Test Level UOM:		ft			
<u>Draw Down & Recovery</u>					
Pump Test Detail ID:		935045098			
Test Type:		Recovery			

Map Key	Number of Records	Direction/ Distance (m)	Elev/Diff (m)	Site	DB
Test Duration:		60			
Test Level:		32			
Test Level UOM:		ft			
Water Details					
Water ID:		933793034			
Layer:		1			
Kind Code:		5			
Kind:		Not stated			
Water Found Depth:		34			
Water Found Depth UOM:		ft			
51	1 of 1	ENE/60.9	265.5 / -6.79	ON	WWIS
Well ID:		7285847		Data Entry Status:	Yes
Construction Date:				Data Src:	
Primary Water Use:				Date Received:	5/2/2017
Sec. Water Use:				Selected Flag:	Yes
Final Well Status:				Abandonment Rec:	
Water Type:				Contractor:	7215
Casing Material:				Form Version:	8
Audit No:		C36076		Owner:	
Tag:		A212500		Street Name:	
Construction Method:				County:	PEEL
Elevation (m):				Municipality:	CALEDON TOWN (ALBION)
Elevation Reliability:				Site Info:	
Depth to Bedrock:				Lot:	
Well Depth:				Concession:	
Overburden/Bedrock:				Concession Name:	
Pump Rate:				Easting NAD83:	
Static Water Level:				Northing NAD83:	
Flowing (Y/N):				Zone:	
Flow Rate:				UTM Reliability:	
Clear/Cloudy:					
PDF URL (Map):					
Bore Hole Information					
Bore Hole ID:		1006395342		Elevation:	264.518798
DP2BR:				Elevrc:	
Spatial Status:				Zone:	17
Code OB:				East83:	598658
Code OB Desc:				North83:	4858218
Open Hole:				Org CS:	UTM83
Cluster Kind:				UTMRC:	4
Date Completed:		1/25/2017		UTMRC Desc:	margin of error : 30 m - 100 m
Remarks:				Location Method:	wwr
Elevrc Desc:					
Location Source Date:					
Improvement Location Source:					
Improvement Location Method:					
Source Revision Comment:					
Supplier Comment:					
52	1 of 4	ESE/64.6	265.5 / -6.81	JC SANI CARE INC. 22-491 7865 KING STREET WEST BOLTON ON L7E 5S1	GEN
Generator No:		ON1526200		PO Box No:	
Status:				Country:	

Map Key	Number of Records	Direction/ Distance (m)	Elev/Diff (m)	Site	DB
Approval Years: Contam. Facility: MHSW Facility: SIC Code: SIC Description:	92,93,94,95,96,97,98 1992	CONTRACT TEX. DYEING		Choice of Contact: Co Admin: Phone No Admin:	
Detail(s)					
Waste Class: Waste Class Desc:	241	HALOGENATED SOLVENTS			
Waste Class: Waste Class Desc:	263	ORGANIC LABORATORY CHEMICALS			
52	2 of 4	ESE/64.6	265.5 / -6.81	JC SANI CARE INC. 7865 KING STREET WEST BOLTON ON L7E 5S1	GEN
Generator No: Status: Approval Years: Contam. Facility: MHSW Facility: SIC Code: SIC Description:	ON1526200 99,00,01 1992	CONTRACT TEX. DYEING		PO Box No: Country: Choice of Contact: Co Admin: Phone No Admin:	
Detail(s)					
Waste Class: Waste Class Desc:	241	HALOGENATED SOLVENTS			
Waste Class: Waste Class Desc:	263	ORGANIC LABORATORY CHEMICALS			
52	3 of 4	ESE/64.6	265.5 / -6.81	J. C. Mini Storage<UNOFFICIAL> 7865 King St. W, Bolton Caledon ON L7E 0T9	SPL
Ref No: Site No: Incident Dt: Year: Incident Cause: Incident Event: Contaminant Code: Contaminant Name: Contaminant Limit 1: Contam Limit Freq 1: Contaminant UN No 1: Environment Impact: Nature of Impact: Receiving Medium: Receiving Env: MOE Response: Dt MOE Arvl on Scn: MOE Reported Dt: Dt Document Closed: Incident Reason: Site Name: Site County/District: Site Geo Ref Meth: Incident Summary: Contaminant Qty:	1077-9XCQA6 NA 6/10/2015 Leak/Break 15 ENGINE OIL Contam Limit Freq 1: Environment Impact: Land N 6/10/2015 6/30/2015 Equipment Failure 7865 King St. West<UNOFFICIAL> Leaking enging oil from a parked van 1 other - see incident description			Discharger Report: Material Group: Health/Env Conseq: Client Type: Sector Type: Agency Involved: Nearest Watercourse: Site Address: Site District Office: Site Postal Code: Site Region: Site Municipality: Site Lot: Site Conc: Northing: Easting: Site Geo Ref Accu: Site Map Datum: SAC Action Class: Source Type:	7865 King St. W, Bolton L7E 0T9 Caledon Land Spills

Map Key	Number of Records	Direction/ Distance (m)	Elev/Diff (m)	Site	DB
52	4 of 4	ESE/64.6	265.5 / -6.81	JC Mini Storage Inc 7865 King St Bolton ON L7E 0B5	GEN
<div> <div> Generator No: ON2984809 Status: Approval Years: 2016 Contam. Facility: No MHSW Facility: No SIC Code: 493190 SIC Description: OTHER WAREHOUSING AND STORAGE </div> <div> PO Box No: Country: Canada Choice of Contact: CO_OFFICIAL Co Admin: Phone No Admin: </div> </div>					
Detail(s)					
Waste Class:		252			
Waste Class Desc:		WASTE OILS & LUBRICANTS			
53	1 of 1	ENE/74.2	264.9 / -7.40	ON	WWIS
<div> <div> Well ID: 7320567 Construction Date: Primary Water Use: Sec. Water Use: Final Well Status: Water Type: Casing Material: Audit No: C43558 Tag: A234711 Construction Method: Elevation (m): Elevation Reliability: Depth to Bedrock: Well Depth: Overburden/Bedrock: Pump Rate: Static Water Level: Flowing (Y/N): Flow Rate: Clear/Cloudy: </div> <div> Data Entry Status: Yes Data Src: Date Received: 9/19/2018 Selected Flag: Yes Abandonment Rec: Contractor: 7230 Form Version: 8 Owner: Street Name: County: PEEL Municipality: CALEDON TOWN (ALBION) Site Info: Lot: Concession: Concession Name: Easting NAD83: Northing NAD83: Zone: UTM Reliability: </div> </div>					
PDF URL (Map):					
Bore Hole Information					
<div> <div> Bore Hole ID: 1007302564 DP2BR: Spatial Status: Code OB: Code OB Desc: Open Hole: Cluster Kind: Date Completed: 7/11/2018 Remarks: Elevrc Desc: Location Source Date: Improvement Location Source: Improvement Location Method: Source Revision Comment: Supplier Comment: </div> <div> Elevation: Elevrc: Zone: 17 East83: 598596 North83: 4858298 Org CS: UTM83 UTMRC: 4 UTMRC Desc: margin of error : 30 m - 100 m Location Method: wwr </div> </div>					

Map Key	Number of Records	Direction/ Distance (m)	Elev/Diff (m)	Site	DB
54	1 of 11	E/75.5	264.9 / -7.40	Axim Concrete Technologies (Canada) Inc 13975 Humber Station Road Bolton ON	GEN
Generator No:		ON8733779	PO Box No:		
Status:			Country:		
Approval Years:		2009	Choice of Contact:		
Contam. Facility:			Co Admin:		
MHSW Facility:			Phone No Admin:		
SIC Code:		325998			
SIC Description:					
<u>Detail(s)</u>					
Waste Class:		270			
Waste Class Desc:		OTHER SPECIFIED ORGANICS			
54	2 of 11	E/75.5	264.9 / -7.40	13975 Humber Station Rd Bolton ON	EHS
Order No:		20120807058	Nearest Intersection:		
Status:		C	Municipality:		
Report Type:		Standard Select Report	Client Prov/State: ON		
Report Date:		16-AUG-12	Search Radius (km): .25		
Date Received:		07-AUG-12	X: -79.76881		
Previous Site Name:			Y: 43.86902		
Lot/Building Size:					
Additional Info Ordered:					
54	3 of 11	E/75.5	264.9 / -7.40	Axim Concrete Technologies (Canada) Inc 13975 Humber Station Road Bolton ON	GEN
Generator No:		ON8733779	PO Box No:		
Status:			Country:		
Approval Years:		2010	Choice of Contact:		
Contam. Facility:			Co Admin:		
MHSW Facility:			Phone No Admin:		
SIC Code:		325998			
SIC Description:					
<u>Detail(s)</u>					
Waste Class:		270			
Waste Class Desc:		OTHER SPECIFIED ORGANICS			
54	4 of 11	E/75.5	264.9 / -7.40	Axim Concrete Technologies (Canada) Inc 13975 Humber Station Road Bolton ON	GEN
Generator No:		ON8733779	PO Box No:		
Status:			Country:		
Approval Years:		2011	Choice of Contact:		
Contam. Facility:			Co Admin:		
MHSW Facility:			Phone No Admin:		
SIC Code:		325998			
SIC Description:					
<u>Detail(s)</u>					

Map Key	Number of Records	Direction/ Distance (m)	Elev/Diff (m)	Site	DB
Waste Class:		270			
Waste Class Desc:		OTHER SPECIFIED ORGANICS			
54	5 of 11	E/75.5	264.9 / -7.40	James Dick Construction Ltd 13975 Humber Staion Rd. Bolton ON	GEN
Generator No:		ON4999278		PO Box No:	
Status:				Country:	
Approval Years:		2013		Choice of Contact:	
Contam. Facility:				Co Admin:	
MHSW Facility:				Phone No Admin:	
SIC Code:		236220			
SIC Description:		COMMERCIAL AND INSTITUTIONAL BUILDING CONSTRUCTION			
<u>Detail(s)</u>					
Waste Class:		270			
Waste Class Desc:		OTHER SPECIFIED ORGANICS			
54	6 of 11	E/75.5	264.9 / -7.40	Axim Concrete Technologies (Canada) Inc 13975 Humber Station Road Bolton ON	GEN
Generator No:		ON8733779		PO Box No:	
Status:				Country:	
Approval Years:		2012		Choice of Contact:	
Contam. Facility:				Co Admin:	
MHSW Facility:				Phone No Admin:	
SIC Code:		325998			
SIC Description:					
<u>Detail(s)</u>					
Waste Class:		270			
Waste Class Desc:		OTHER SPECIFIED ORGANICS			
54	7 of 11	E/75.5	264.9 / -7.40	James Dick Construction Ltd 13975 Humber Staion Rd. Bolton ON	GEN
Generator No:		ON4999278		PO Box No:	
Status:				Country:	
Approval Years:		2012		Choice of Contact:	
Contam. Facility:				Co Admin:	
MHSW Facility:				Phone No Admin:	
SIC Code:		236220			
SIC Description:		Commercial and Institutional Building Construction			
54	8 of 11	E/75.5	264.9 / -7.40	Lafarge Canada Inc. 13975 Humber Station Road Caledon, Regional Municipality of Peel L7E 0Y4 TOWN OF CALEDON ON	EBR
EBR Registry No:		012-3074		Decision Posted:	
Ministry Ref No:		3950-9PGRP7		Exception Posted:	
Notice Type:		Instrument Decision		Section:	
Notice Stage:		821895237		Act 1:	
Notice Date:		June 26, 2017		Act 2:	

Map Key	Number of Records	Direction/ Distance (m)	Elev/Diff (m)	Site	DB
Proposal Date: November 20, 2014 Year: 2014 Instrument Type: (EPA Part II.1-air) - Environmental Compliance Approval (project type: air) Off Instrument Name: Posted By: Company Name: Lafarge Canada Inc. Site Address: Location Other: Proponent Name: Proponent Address: 6509 Airport Road, Mississauga Ontario, Canada L4V 1S7 Comment Period: URL: Site Location Details: 13975 Humber Station Road Caledon, Regional Municipality of Peel L7E 0Y4 TOWN OF CALEDON					
54	9 of 11	E/75.5	264.9 / -7.40	Lafarge Canada Inc. 13975 Humber Station Rd Caledon ON L4V 1S7	ECA
Approval No: 9655-ANBNN9 Approval Date: 2017-06-21 Status: Approved Record Type: ECA Link Source: IDS SWP Area Name: Toronto Approval Type: ECA-AIR Project Type: AIR Address: 13975 Humber Station Rd Full Address: Full PDF Link: https://www.accessenvironment.ene.gov.on.ca/instruments/3950-9PGRP7-14.pdf					
MOE District: Halton-Peel City: Longitude: -79.769875 Latitude: 43.868159999999996 Geometry X: Geometry Y:					
54	10 of 11	E/75.5	264.9 / -7.40	Allmix Concrete Inc. 13975 Humber Station Rd Bolton ON L7E0Y4	GEN
Generator No: ON3330795 Status: Registered Approval Years: As of Dec 2018 Contam. Facility: MHSW Facility: SIC Code: SIC Description:					
PO Box No: Country: Canada Choice of Contact: Co Admin: Phone No Admin:					
Detail(s)					
Waste Class: 252 L Waste Class Desc: Waste crankcase oils and lubricants					
54	11 of 11	E/75.5	264.9 / -7.40	Allmix Concrete Inc. 13975 Humber Station Rd Bolton ON L7E0Y4	GEN
Generator No: ON3330795 Status: Registered Approval Years: As of Apr 2020 Contam. Facility: MHSW Facility: SIC Code:					
PO Box No: Country: Canada Choice of Contact: Co Admin: Phone No Admin:					

Map Key	Number of Records	Direction/ Distance (m)	Elev/Diff (m)	Site	DB
SIC Description:					
Detail(s)					
Waste Class:	252 L				
Waste Class Desc:	Waste crankcase oils and lubricants				
55	1 of 1	E/78.0	264.9 / -7.40	lot 11 con 5 ON	WWIS
Well ID:	4908538			Data Entry Status:	
Construction Date:				Data Src:	1
Primary Water Use:	Domestic			Date Received:	1/24/2000
Sec. Water Use:				Selected Flag:	Yes
Final Well Status:	Water Supply			Abandonment Rec:	
Water Type:				Contractor:	6300
Casing Material:				Form Version:	1
Audit No:				Owner:	
Tag:				Street Name:	
Construction Method:				County:	PEEL
Elevation (m):				Municipality:	CALEDON TOWN (ALBION)
Elevation Reliability:				Site Info:	
Depth to Bedrock:				Lot:	011
Well Depth:				Concession:	05
Overburden/Bedrock:				Concession Name:	CON
Pump Rate:				Easting NAD83:	
Static Water Level:				Northing NAD83:	
Flowing (Y/N):				Zone:	
Flow Rate:				UTM Reliability:	
Clear/Cloudy:					
PDF URL (Map):	https://d2khazk8e83rdv.cloudfront.net/moe_mapping/downloads/2Water/Wells_pdfs/490/4908538.pdf				
Bore Hole Information					
Bore Hole ID:	10323073			Elevation:	265.233032
DP2BR:				Elevrc:	
Spatial Status:	Improved			Zone:	17
Code OB:	o			East83:	598806
Code OB Desc:	Overburden			North83:	4858096
Open Hole:				Org CS:	N83
Cluster Kind:				UTMRC:	4
Date Completed:	10/1/1999			UTMRC Desc:	margin of error : 30 m - 100 m
Remarks:				Location Method:	
Elevrc Desc:					
Location Source Date:	As of Fall, 2005				
Improvement Location Source:	YPDT_Master_A.mdb from Conservation Authority Moraine Coalition				
Improvement Location Method:	Map				
Source Revision Comment:	Sourced from Hunter and Assoc. by CAMC. Source notes: HUNTER 2001 ORM AVI STUDY; OBM (UTM 1982) /Orthophoto (1999)/Parcels 2001; Original units in CAMC's source: UTM NAD83 UTM's and Gnd Elev updated by Hunter Brought into CAMC data on: 02/08/2002. Source ID: 4908538				
Supplier Comment:	Changed from lot/centroid coordinates.				
Overburden and Bedrock Materials Interval					
Formation ID:	932063849				
Layer:	5				
Color:	3				
General Color:	BLUE				
Mat1:	05				
Most Common Material:	CLAY				
Mat2:					

Map Key	Number of Records	Direction/ Distance (m)	Elev/Diff (m)	Site	DB
Mat2 Desc:					
Mat3:					
Mat3 Desc:					
Formation Top Depth:		61			
Formation End Depth:		80			
Formation End Depth UOM:		ft			
 <u>Overburden and Bedrock Materials Interval</u>					
Formation ID:		932063845			
Layer:		1			
Color:					
General Color:					
Mat1:		02			
Most Common Material:		TOPSOIL			
Mat2:					
Mat2 Desc:					
Mat3:					
Mat3 Desc:					
Formation Top Depth:		0			
Formation End Depth:		1			
Formation End Depth UOM:		ft			
 <u>Overburden and Bedrock Materials Interval</u>					
Formation ID:		932063847			
Layer:		3			
Color:					
General Color:		BROWN			
Mat1:		28			
Most Common Material:		SAND			
Mat2:					
Mat2 Desc:					
Mat3:					
Mat3 Desc:					
Formation Top Depth:		8			
Formation End Depth:		22			
Formation End Depth UOM:		ft			
 <u>Overburden and Bedrock Materials Interval</u>					
Formation ID:		932063846			
Layer:		2			
Color:					
General Color:		BROWN			
Mat1:		05			
Most Common Material:		CLAY			
Mat2:					
Mat2 Desc:					
Mat3:					
Mat3 Desc:					
Formation Top Depth:		1			
Formation End Depth:		8			
Formation End Depth UOM:		ft			
 <u>Overburden and Bedrock Materials Interval</u>					
Formation ID:		932063848			

Map Key	Number of Records	Direction/ Distance (m)	Elev/Diff (m)	Site	DB
Layer:		4			
Color:		6			
General Color:		BROWN			
Mat1:		05			
Most Common Material:		CLAY			
Mat2:					
Mat2 Desc:					
Mat3:					
Mat3 Desc:					
Formation Top Depth:		22			
Formation End Depth:		61			
Formation End Depth UOM:		ft			
<u>Overburden and Bedrock</u>					
<u>Materials Interval</u>					
Formation ID:		932063850			
Layer:		6			
Color:		3			
General Color:		BLUE			
Mat1:		08			
Most Common Material:		FINE SAND			
Mat2:					
Mat2 Desc:					
Mat3:					
Mat3 Desc:					
Formation Top Depth:		80			
Formation End Depth:		93			
Formation End Depth UOM:		ft			
<u>Annular Space/Abandonment</u>					
<u>Sealing Record</u>					
Plug ID:		933171170			
Layer:		2			
Plug From:		60			
Plug To:		80			
Plug Depth UOM:		ft			
<u>Annular Space/Abandonment</u>					
<u>Sealing Record</u>					
Plug ID:		933171169			
Layer:		1			
Plug From:		0			
Plug To:		60			
Plug Depth UOM:		ft			
<u>Method of Construction & Well</u>					
<u>Use</u>					
Method Construction ID:		964908538			
Method Construction Code:		2			
Method Construction:		Rotary (Convent.)			
Other Method Construction:					
<u>Pipe Information</u>					
Pipe ID:		10871643			
Casing No:		1			
Comment:					
Alt Name:					

Map Key	Number of Records	Direction/ Distance (m)	Elev/Diff (m)	Site	DB
<u>Construction Record - Casing</u>					
Casing ID:		930532728			
Layer:		2			
Material:		1			
Open Hole or Material:		STEEL			
Depth From:					
Depth To:		80			
Casing Diameter:		5			
Casing Diameter UOM:		inch			
Casing Depth UOM:		ft			
<u>Construction Record - Casing</u>					
Casing ID:		930532727			
Layer:		1			
Material:		1			
Open Hole or Material:		STEEL			
Depth From:					
Depth To:		79			
Casing Diameter:		6			
Casing Diameter UOM:		inch			
Casing Depth UOM:		ft			
<u>Construction Record - Screen</u>					
Screen ID:		933360631			
Layer:		1			
Slot:		010			
Screen Top Depth:		80			
Screen End Depth:		90			
Screen Material:					
Screen Depth UOM:		ft			
Screen Diameter UOM:		inch			
Screen Diameter:		6			
<u>Results of Well Yield Testing</u>					
Pump Test ID:		994908538			
Pump Set At:					
Static Level:		12			
Final Level After Pumping:					
Recommended Pump Depth:					
Pumping Rate:		50			
Flowing Rate:					
Recommended Pump Rate:					
Levels UOM:		ft			
Rate UOM:		GPM			
Water State After Test Code:		1			
Water State After Test:		CLEAR			
Pumping Test Method:		1			
Pumping Duration HR:		9			
Pumping Duration MIN:		0			
Flowing:		No			
<u>Water Details</u>					
Water ID:		933796655			
Layer:		1			
Kind Code:		1			
Kind:		FRESH			

Map Key	Number of Records	Direction/ Distance (m)	Elev/Diff (m)	Site	DB
Water Found Depth:		80			
Water Found Depth UOM:		ft			
56	1 of 1	E/80.8	264.9 / -7.40	13970 Humber Station Road Bolton ON	EHS
Order No:		20160405120	Nearest Intersection:		
Status:		C	Municipality:		Bolton
Report Type:		Standard Express Report	Client Prov/State:		ON
Report Date:		05-APR-16	Search Radius (km):		.25
Date Received:		05-APR-16	X:		-79.769992
Previous Site Name:			Y:		43.867351
Lot/Building Size:		20 square metres			
Additional Info Ordered:					
57	1 of 1	SSW/82.5	262.9 / -9.36	lot 11 con 3 ON	WWIS
Well ID:		4910318	Data Entry Status:		
Construction Date:			Data Src:		
Primary Water Use:		Domestic	Date Received:		9/26/2006
Sec. Water Use:			Selected Flag:		Yes
Final Well Status:		Water Supply	Abandonment Rec:		
Water Type:			Contractor:		7154
Casing Material:			Form Version:		3
Audit No:		Z53122	Owner:		
Tag:		A045082	Street Name:		
Construction Method:			County:		PEEL
Elevation (m):			Municipality:		CALEDON TOWN (ALBION)
Elevation Reliability:			Site Info:		
Depth to Bedrock:			Lot:		011
Well Depth:			Concession:		03
Overburden/Bedrock:			Concession Name:		CON
Pump Rate:			Easting NAD83:		
Static Water Level:			Northing NAD83:		
Flowing (Y/N):			Zone:		
Flow Rate:			UTM Reliability:		
Clear/Cloudy:					
PDF URL (Map):		https://d2khazk8e83rdv.cloudfront.net/moe_mapping/downloads/2Water/Wells_pdfs/491\4910318.pdf			
<u>Bore Hole Information</u>					
Bore Hole ID:		11694199	Elevation:		263.438995
DP2BR:			Elevrc:		
Spatial Status:			Zone:		17
Code OB:		o	East83:		597792
Code OB Desc:		Overburden	North83:		4856990
Open Hole:			Org CS:		UTM83
Cluster Kind:			UTMRC:		3
Date Completed:		8/20/2006	UTMRC Desc:		margin of error : 10 - 30 m
Remarks:			Location Method:		wwr
Elevrc Desc:					
Location Source Date:					
Improvement Location Source:					
Improvement Location Method:					
Source Revision Comment:					
Supplier Comment:					
<u>Overburden and Bedrock Materials Interval</u>					

Map Key	Number of Records	Direction/ Distance (m)	Elev/Diff (m)	Site	DB
<hr/>					
Formation ID:		933077651			
Layer:		4			
Color:		2			
General Color:		GREY			
Mat1:		05			
Most Common Material:		CLAY			
Mat2:		12			
Mat2 Desc:		STONES			
Mat3:					
Mat3 Desc:					
Formation Top Depth:		123			
Formation End Depth:		167			
Formation End Depth UOM:		ft			
 <u>Overburden and Bedrock</u> <u>Materials Interval</u>					
Formation ID:		933077649			
Layer:		2			
Color:		2			
General Color:		GREY			
Mat1:		05			
Most Common Material:		CLAY			
Mat2:					
Mat2 Desc:					
Mat3:					
Mat3 Desc:					
Formation Top Depth:		12			
Formation End Depth:		93			
Formation End Depth UOM:		ft			
 <u>Overburden and Bedrock</u> <u>Materials Interval</u>					
Formation ID:		933077650			
Layer:		3			
Color:		2			
General Color:		GREY			
Mat1:		06			
Most Common Material:		SILT			
Mat2:		05			
Mat2 Desc:		CLAY			
Mat3:					
Mat3 Desc:					
Formation Top Depth:		93			
Formation End Depth:		123			
Formation End Depth UOM:		ft			
 <u>Overburden and Bedrock</u> <u>Materials Interval</u>					
Formation ID:		933077652			
Layer:		5			
Color:		2			
General Color:		GREY			
Mat1:		08			
Most Common Material:		FINE SAND			
Mat2:					
Mat2 Desc:					
Mat3:					
Mat3 Desc:					
Formation Top Depth:		167			
Formation End Depth:		180			

Map Key	Number of Records	Direction/ Distance (m)	Elev/Diff (m)	Site	DB
Formation End Depth UOM:		ft			
<u>Overburden and Bedrock Materials Interval</u>					
Formation ID:		933077648			
Layer:		1			
Color:		6			
General Color:		BROWN			
Mat1:		05			
Most Common Material:		CLAY			
Mat2:					
Mat2 Desc:					
Mat3:					
Mat3 Desc:					
Formation Top Depth:		0			
Formation End Depth:		12			
Formation End Depth UOM:		ft			
<u>Annular Space/Abandonment Sealing Record</u>					
Plug ID:		933305471			
Layer:		3			
Plug From:		160			
Plug To:		170			
Plug Depth UOM:		ft			
<u>Annular Space/Abandonment Sealing Record</u>					
Plug ID:		933305469			
Layer:		1			
Plug From:		0			
Plug To:		42			
Plug Depth UOM:		ft			
<u>Annular Space/Abandonment Sealing Record</u>					
Plug ID:		933305470			
Layer:		2			
Plug From:		42			
Plug To:		160			
Plug Depth UOM:		ft			
<u>Method of Construction & Well Use</u>					
Method Construction ID:		964910318			
Method Construction Code:		2			
Method Construction:		Rotary (Convent.)			
Other Method Construction:					
<u>Pipe Information</u>					
Pipe ID:		11699065			
Casing No:		1			
Comment:					
Alt Name:					

Map Key	Number of Records	Direction/ Distance (m)	Elev/Diff (m)	Site	DB
<u>Construction Record - Casing</u>					
Casing ID:		930890048			
Layer:		1			
Material:		1			
Open Hole or Material:		STEEL			
Depth From:		0			
Depth To:		170			
Casing Diameter:		6.25			
Casing Diameter UOM:		inch			
Casing Depth UOM:		ft			
<u>Construction Record - Screen</u>					
Screen ID:		933421096			
Layer:		1			
Slot:		8			
Screen Top Depth:		170			
Screen End Depth:		180			
Screen Material:					
Screen Depth UOM:		ft			
Screen Diameter UOM:		inch			
Screen Diameter:		5.5			
<u>Results of Well Yield Testing</u>					
Pump Test ID:		11703059			
Pump Set At:		40			
Static Level:					
Final Level After Pumping:		23			
Recommended Pump Depth:		40			
Pumping Rate:		15			
Flowing Rate:					
Recommended Pump Rate:		15			
Levels UOM:		ft			
Rate UOM:		GPM			
Water State After Test Code:		1			
Water State After Test:		CLEAR			
Pumping Test Method:		1			
Pumping Duration HR:		2			
Pumping Duration MIN:		0			
Flowing:					
<u>Draw Down & Recovery</u>					
Pump Test Detail ID:		11712521			
Test Type:		Draw Down			
Test Duration:		3			
Test Level:		2			
Test Level UOM:		ft			
<u>Draw Down & Recovery</u>					
Pump Test Detail ID:		11712522			
Test Type:		Draw Down			
Test Duration:		4			
Test Level:		3			
Test Level UOM:		ft			
<u>Draw Down & Recovery</u>					

Map Key	Number of Records	Direction/ Distance (m)	Elev/Diff (m)	Site	DB
Pump Test Detail ID:		11712523			
Test Type:		Draw Down			
Test Duration:		5			
Test Level:		4			
Test Level UOM:		ft			
<u>Draw Down & Recovery</u>					
Pump Test Detail ID:		11712524			
Test Type:		Recovery			
Test Duration:		5			
Test Level:		4			
Test Level UOM:		ft			
<u>Draw Down & Recovery</u>					
Pump Test Detail ID:		11712520			
Test Type:		Draw Down			
Test Duration:		2			
Test Level:		1			
Test Level UOM:		ft			
<u>Draw Down & Recovery</u>					
Pump Test Detail ID:		11712525			
Test Type:		Draw Down			
Test Duration:		10			
Test Level:		9			
Test Level UOM:		ft			
<u>Draw Down & Recovery</u>					
Pump Test Detail ID:		11712527			
Test Type:		Draw Down			
Test Duration:		20			
Test Level:		18			
Test Level UOM:		ft			
<u>Draw Down & Recovery</u>					
Pump Test Detail ID:		11712526			
Test Type:		Draw Down			
Test Duration:		15			
Test Level:		14			
Test Level UOM:		ft			
<u>Draw Down & Recovery</u>					
Pump Test Detail ID:		11712529			
Test Type:		Draw Down			
Test Duration:		30			
Test Level:		23			
Test Level UOM:		ft			
<u>Draw Down & Recovery</u>					
Pump Test Detail ID:		11712528			
Test Type:		Draw Down			
Test Duration:		25			
Test Level:		22			

Map Key	Number of Records	Direction/ Distance (m)	Elev/Diff (m)	Site	DB
Test Level UOM:		ft			
<u>Draw Down & Recovery</u>					
Pump Test Detail ID:		11712519			
Test Type:		Draw Down			
Test Duration:		1			
Test Level:		0			
Test Level UOM:		ft			
<u>Draw Down & Recovery</u>					
Pump Test Detail ID:		11712530			
Test Type:		Draw Down			
Test Duration:		60			
Test Level:		23			
Test Level UOM:		ft			
<u>Water Details</u>					
Water ID:		934080955			
Layer:		1			
Kind Code:		1			
Kind:		FRESH			
Water Found Depth:		170			
Water Found Depth UOM:		ft			
<u>Water Details</u>					
Water ID:		934080956			
Layer:		2			
Kind Code:		1			
Kind:		FRESH			
Water Found Depth:		180			
Water Found Depth UOM:		ft			
<u>Hole Diameter</u>					
Hole ID:		11758224			
Diameter:		8.75			
Depth From:		0			
Depth To:		170			
Hole Depth UOM:		ft			
Hole Diameter UOM:		inch			
<u>Hole Diameter</u>					
Hole ID:		11758223			
Diameter:		6			
Depth From:		170			
Depth To:		180			
Hole Depth UOM:		ft			
Hole Diameter UOM:		inch			
58	1 of 1	SSE/84.3	259.9 / -12.40	lot 10 con 4 ON	WWIS
Well ID:	4907295			Data Entry Status:	
Construction Date:				Data Src:	1
Primary Water Use:	Domestic			Date Received:	5/3/1990

Map Key	Number of Records	Direction/ Distance (m)	Elev/Diff (m)	Site	DB
Sec. Water Use:				Selected Flag:	Yes
Final Well Status:	Water Supply			Abandonment Rec:	
Water Type:				Contractor:	3108
Casing Material:				Form Version:	1
Audit No:	74181			Owner:	
Tag:				Street Name:	
Construction Method:				County:	PEEL
Elevation (m):				Municipality:	CALEDON TOWN (ALBION)
Elevation Reliability:				Site Info:	
Depth to Bedrock:				Lot:	010
Well Depth:				Concession:	04
Overburden/Bedrock:				Concession Name:	CON
Pump Rate:				Easting NAD83:	
Static Water Level:				Northing NAD83:	
Flowing (Y/N):				Zone:	
Flow Rate:				UTM Reliability:	
Clear/Cloudy:					

PDF URL (Map): https://d2khazk8e83rdv.cloudfront.net/moe_mapping/downloads/2Water/Wells_pdfs/490\4907295.pdf

Bore Hole Information

Bore Hole ID:	10321854	Elevation:	260.199279
DP2BR:		Elevrc:	
Spatial Status:		Zone:	17
Code OB:	o	East83:	598206.6
Code OB Desc:	Overburden	North83:	4857250
Open Hole:		Org CS:	
Cluster Kind:		UTMRC:	5
Date Completed:	4/18/1990	UTMRC Desc:	margin of error : 100 m - 300 m
Remarks:		Location Method:	wwr
Elevrc Desc:			
Location Source Date:			
Improvement Location Source:			
Improvement Location Method:			
Source Revision Comment:			
Supplier Comment:			

Overburden and Bedrock

Materials Interval

Formation ID:	932057751
Layer:	7
Color:	3
General Color:	BLUE
Mat1:	28
Most Common Material:	SAND
Mat2:	
Mat2 Desc:	
Mat3:	
Mat3 Desc:	
Formation Top Depth:	134
Formation End Depth:	140
Formation End Depth UOM:	ft

Overburden and Bedrock

Materials Interval

Formation ID:	932057747
Layer:	3
Color:	
General Color:	
Mat1:	28

Map Key	Number of Records	Direction/ Distance (m)	Elev/Diff (m)	Site	DB
<hr/>					
Most Common Material:		SAND			
Mat2:		11			
Mat2 Desc:		GRAVEL			
Mat3:					
Mat3 Desc:					
Formation Top Depth:		37			
Formation End Depth:		39			
Formation End Depth UOM:		ft			
 <u>Overburden and Bedrock</u> <u>Materials Interval</u>					
Formation ID:		932057745			
Layer:		1			
Color:					
General Color:					
Mat1:		02			
Most Common Material:		TOPSOIL			
Mat2:					
Mat2 Desc:					
Mat3:					
Mat3 Desc:					
Formation Top Depth:		0			
Formation End Depth:		2			
Formation End Depth UOM:		ft			
 <u>Overburden and Bedrock</u> <u>Materials Interval</u>					
Formation ID:		932057746			
Layer:		2			
Color:					
General Color:					
Mat1:		05			
Most Common Material:		CLAY			
Mat2:					
Mat2 Desc:					
Mat3:					
Mat3 Desc:					
Formation Top Depth:		2			
Formation End Depth:		37			
Formation End Depth UOM:		ft			
 <u>Overburden and Bedrock</u> <u>Materials Interval</u>					
Formation ID:		932057749			
Layer:		5			
Color:					
General Color:					
Mat1:		28			
Most Common Material:		SAND			
Mat2:		11			
Mat2 Desc:		GRAVEL			
Mat3:					
Mat3 Desc:					
Formation Top Depth:		95			
Formation End Depth:		98			
Formation End Depth UOM:		ft			
 <u>Overburden and Bedrock</u> <u>Materials Interval</u>					

Map Key	Number of Records	Direction/ Distance (m)	Elev/Diff (m)	Site	DB
Formation ID:		932057748			
Layer:		4			
Color:		3			
General Color:		BLUE			
Mat1:		05			
Most Common Material:		CLAY			
Mat2:		11			
Mat2 Desc:		GRAVEL			
Mat3:					
Mat3 Desc:					
Formation Top Depth:		39			
Formation End Depth:		95			
Formation End Depth UOM:		ft			
<u>Overburden and Bedrock Materials Interval</u>					
Formation ID:		932057750			
Layer:		6			
Color:		3			
General Color:		BLUE			
Mat1:		05			
Most Common Material:		CLAY			
Mat2:					
Mat2 Desc:					
Mat3:					
Mat3 Desc:					
Formation Top Depth:		98			
Formation End Depth:		134			
Formation End Depth UOM:		ft			
<u>Method of Construction & Well Use</u>					
Method Construction ID:		964907295			
Method Construction Code:		2			
Method Construction:		Rotary (Convent.)			
Other Method Construction:					
<u>Pipe Information</u>					
Pipe ID:		10870424			
Casing No:		1			
Comment:					
Alt Name:					
<u>Construction Record - Casing</u>					
Casing ID:		930531042			
Layer:		1			
Material:		1			
Open Hole or Material:		STEEL			
Depth From:					
Depth To:		134			
Casing Diameter:		6			
Casing Diameter UOM:		inch			
Casing Depth UOM:		ft			
<u>Construction Record - Screen</u>					
Screen ID:		933360176			

Map Key	Number of Records	Direction/ Distance (m)	Elev/Diff (m)	Site	DB
<hr/>					
Layer:		1			
Slot:		008			
Screen Top Depth:		134			
Screen End Depth:		140			
Screen Material:					
Screen Depth UOM:		ft			
Screen Diameter UOM:		inch			
Screen Diameter:		6			
 <u>Results of Well Yield Testing</u>					
Pump Test ID:		994907295			
Pump Set At:					
Static Level:					
Final Level After Pumping:		135			
Recommended Pump Depth:		130			
Pumping Rate:		8			
Flowing Rate:		1			
Recommended Pump Rate:		7			
Levels UOM:		ft			
Rate UOM:		GPM			
Water State After Test Code:		1			
Water State After Test:		CLEAR			
Pumping Test Method:		1			
Pumping Duration HR:		4			
Pumping Duration MIN:		0			
Flowing:		No			
 <u>Water Details</u>					
Water ID:		933795391			
Layer:		1			
Kind Code:		1			
Kind:		FRESH			
Water Found Depth:		134			
Water Found Depth UOM:		ft			
<hr/>					
59	1 of 1	E/90.5	264.9 / -7.40	Hydro One Networks Inc. MacVille Distribution Station 13973 Humber Station Road Caledon ON L7E 0Y4	GEN
Generator No:	ON5618657			PO Box No:	
Status:	Registered			Country:	Canada
Approval Years:	As of Dec 2018			Choice of Contact:	
Contam. Facility:				Co Admin:	
MHSW Facility:				Phone No Admin:	
SIC Code:					
SIC Description:					
 <u>Detail(s)</u>					
Waste Class:	251 T				
Waste Class Desc:	Waste oils/sludges (petroleum based)				
<hr/>					
60	1 of 1	E/90.6	264.9 / -7.40	13975 HUMBER STATTON RD lot 10 con 5 BOLTON ON	WWIS
Well ID:	7220334			Data Entry Status:	
Construction Date:				Data Src:	
Primary Water Use:	Monitoring			Date Received:	5/15/2014
Sec. Water Use:				Selected Flag:	Yes

Map Key	Number of Records	Direction/ Distance (m)	Elev/Diff (m)	Site	DB
Final Well Status:	Observation Wells			Abandonment Rec:	
Water Type:				Contractor:	7075
Casing Material:				Form Version:	7
Audit No:	Z186176			Owner:	
Tag:	A162429			Street Name:	13975 HUMBER STATTON RD
Construction Method:				County:	PEEL
Elevation (m):				Municipality:	CALEDON TOWN (ALBION)
Elevation Reliability:				Site Info:	
Depth to Bedrock:				Lot:	010
Well Depth:				Concession:	05
Overburden/Bedrock:				Concession Name:	CON
Pump Rate:				Easting NAD83:	
Static Water Level:				Northing NAD83:	
Flowing (Y/N):				Zone:	
Flow Rate:				UTM Reliability:	
Clear/Cloudy:					

PDF URL (Map): https://d2khazk8e83rdv.cloudfront.net/moe_mapping/downloads/2Water/Wells_pdfs/722\7220334.pdf

Bore Hole Information

Bore Hole ID:	1004759592	Elevation:	264.520385
DP2BR:		Elevrc:	
Spatial Status:		Zone:	17
Code OB:		East83:	598903
Code OB Desc:		North83:	4858000
Open Hole:		Org CS:	UTM83
Cluster Kind:		UTMRC:	4
Date Completed:	5/1/2014	UTMRC Desc:	margin of error : 30 m - 100 m
Remarks:		Location Method:	gis
Elevrc Desc:			
Location Source Date:			
Improvement Location Source:			
Improvement Location Method:			
Source Revision Comment:			
Supplier Comment:			

Overburden and Bedrock Materials Interval

Formation ID:	1005149499
Layer:	1
Color:	6
General Color:	BROWN
Mat1:	01
Most Common Material:	FILL
Mat2:	28
Mat2 Desc:	SAND
Mat3:	77
Mat3 Desc:	LOOSE
Formation Top Depth:	0
Formation End Depth:	3
Formation End Depth UOM:	ft

Overburden and Bedrock Materials Interval

Formation ID:	1005149502
Layer:	4
Color:	2
General Color:	GREY
Mat1:	28
Most Common Material:	SAND

Map Key	Number of Records	Direction/ Distance (m)	Elev/Diff (m)	Site	DB
Mat2:		06			
Mat2 Desc:		SILT			
Mat3:		66			
Mat3 Desc:		DENSE			
Formation Top Depth:		18			
Formation End Depth:		25.5			
Formation End Depth UOM:		ft			
<u>Overburden and Bedrock</u>					
<u>Materials Interval</u>					
Formation ID:		1005149501			
Layer:		3			
Color:		2			
General Color:		GREY			
Mat1:		05			
Most Common Material:		CLAY			
Mat2:		06			
Mat2 Desc:		SILT			
Mat3:		73			
Mat3 Desc:		HARD			
Formation Top Depth:		14.5			
Formation End Depth:		18			
Formation End Depth UOM:		ft			
<u>Overburden and Bedrock</u>					
<u>Materials Interval</u>					
Formation ID:		1005149500			
Layer:		2			
Color:		6			
General Color:		BROWN			
Mat1:		05			
Most Common Material:		CLAY			
Mat2:		06			
Mat2 Desc:		SILT			
Mat3:		73			
Mat3 Desc:		HARD			
Formation Top Depth:		3			
Formation End Depth:		14.5			
Formation End Depth UOM:		ft			
<u>Annular Space/Abandonment</u>					
<u>Sealing Record</u>					
Plug ID:		1005149509			
Layer:		1			
Plug From:		23			
Plug To:		12			
Plug Depth UOM:		ft			
<u>Annular Space/Abandonment</u>					
<u>Sealing Record</u>					
Plug ID:		1005149510			
Layer:		2			
Plug From:		12			
Plug To:		0			
Plug Depth UOM:		ft			
<u>Method of Construction & Well</u>					
<u>Use</u>					

Map Key	Number of Records	Direction/ Distance (m)	Elev/Diff (m)	Site	DB
<hr/>					
Method Construction ID:		1005149508			
Method Construction Code:		6			
Method Construction:		Boring			
Other Method Construction:					
 <u>Pipe Information</u>					
Pipe ID:		1005149498			
Casing No:		0			
Comment:					
Alt Name:					
 <u>Construction Record - Casing</u>					
Casing ID:		1005149505			
Layer:		1			
Material:					
Open Hole or Material:					
Depth From:		0			
Depth To:		13			
Casing Diameter:		1.875			
Casing Diameter UOM:		inch			
Casing Depth UOM:		ft			
 <u>Construction Record - Screen</u>					
Screen ID:		1005149506			
Layer:		1			
Slot:		10			
Screen Top Depth:		13			
Screen End Depth:		23			
Screen Material:					
Screen Depth UOM:		ft			
Screen Diameter UOM:		inch			
Screen Diameter:		2			
 <u>Water Details</u>					
Water ID:		1005149504			
Layer:					
Kind Code:					
Kind:					
Water Found Depth:					
Water Found Depth UOM:		ft			
 <u>Hole Diameter</u>					
Hole ID:		1005149503			
Diameter:		8			
Depth From:		0			
Depth To:		23			
Hole Depth UOM:		ft			
Hole Diameter UOM:		inch			
<hr/>					
61	1 of 1	WSW/92.4	274.8 / 2.55	lot 12 con 3 ON	WWIS
Well ID:		4908650		Data Entry Status:	
Construction Date:				Data Src:	1
Primary Water Use:		Domestic		Date Received:	12/11/2000

Map Key	Number of Records	Direction/ Distance (m)	Elev/Diff (m)	Site	DB
Sec. Water Use:				Selected Flag:	Yes
Final Well Status:	Water Supply			Abandonment Rec:	
Water Type:				Contractor:	6782
Casing Material:				Form Version:	1
Audit No:	206484			Owner:	
Tag:				Street Name:	
Construction Method:				County:	PEEL
Elevation (m):				Municipality:	CALEDON TOWN (ALBION)
Elevation Reliability:				Site Info:	
Depth to Bedrock:				Lot:	012
Well Depth:				Concession:	03
Overburden/Bedrock:				Concession Name:	CON
Pump Rate:				Easting NAD83:	
Static Water Level:				Northing NAD83:	
Flowing (Y/N):				Zone:	
Flow Rate:				UTM Reliability:	
Clear/Cloudy:					

PDF URL (Map): https://d2khazk8e83rdv.cloudfront.net/moe_mapping/downloads/2Water/Wells_pdfs/490\4908650.pdf

Bore Hole Information

Bore Hole ID:	10323185	Elevation:	275.534942
DP2BR:		Elevrc:	
Spatial Status:		Zone:	17
Code OB:	o	East83:	597296
Code OB Desc:	Overburden	North83:	4857460
Open Hole:		Org CS:	
Cluster Kind:		UTMRC:	4
Date Completed:	10/6/2000	UTMRC Desc:	margin of error : 30 m - 100 m
Remarks:		Location Method:	gps
Elevrc Desc:			
Location Source Date:			
Improvement Location Source:			
Improvement Location Method:			
Source Revision Comment:			
Supplier Comment:			

Overburden and Bedrock

Materials Interval

Formation ID:	932064340
Layer:	2
Color:	6
General Color:	BROWN
Mat1:	28
Most Common Material:	SAND
Mat2:	05
Mat2 Desc:	CLAY
Mat3:	
Mat3 Desc:	
Formation Top Depth:	2
Formation End Depth:	12
Formation End Depth UOM:	ft

Overburden and Bedrock

Materials Interval

Formation ID:	932064342
Layer:	4
Color:	2
General Color:	GREY
Mat1:	09

Map Key	Number of Records	Direction/ Distance (m)	Elev/Diff (m)	Site	DB
Most Common Material:		MEDIUM SAND			
Mat2:					
Mat2 Desc:					
Mat3:					
Mat3 Desc:					
Formation Top Depth:		68			
Formation End Depth:		74			
Formation End Depth UOM:		ft			
<u>Overburden and Bedrock Materials Interval</u>					
Formation ID:		932064341			
Layer:		3			
Color:		2			
General Color:		GREY			
Mat1:		05			
Most Common Material:		CLAY			
Mat2:		06			
Mat2 Desc:		SILT			
Mat3:					
Mat3 Desc:					
Formation Top Depth:		12			
Formation End Depth:		68			
Formation End Depth UOM:		ft			
<u>Overburden and Bedrock Materials Interval</u>					
Formation ID:		932064339			
Layer:		1			
Color:		6			
General Color:		BROWN			
Mat1:		02			
Most Common Material:		TOPSOIL			
Mat2:					
Mat2 Desc:					
Mat3:					
Mat3 Desc:					
Formation Top Depth:		0			
Formation End Depth:		2			
Formation End Depth UOM:		ft			
<u>Annular Space/Abandonment Sealing Record</u>					
Plug ID:		933171250			
Layer:		1			
Plug From:		0			
Plug To:		14			
Plug Depth UOM:		ft			
<u>Method of Construction & Well Use</u>					
Method Construction ID:		964908650			
Method Construction Code:		1			
Method Construction:		Cable Tool			
Other Method Construction:					
<u>Pipe Information</u>					

Map Key	Number of Records	Direction/ Distance (m)	Elev/Diff (m)	Site	DB
Pipe ID:		10871755			
Casing No:		1			
Comment:					
Alt Name:					
<u>Construction Record - Casing</u>					
Casing ID:		930532860			
Layer:		1			
Material:		4			
Open Hole or Material:		OPEN HOLE			
Depth From:					
Depth To:					
Casing Diameter:		8			
Casing Diameter UOM:		inch			
Casing Depth UOM:		ft			
<u>Construction Record - Casing</u>					
Casing ID:		930532861			
Layer:		2			
Material:		1			
Open Hole or Material:		STEEL			
Depth From:					
Depth To:					
Casing Diameter:		6			
Casing Diameter UOM:		inch			
Casing Depth UOM:		ft			
<u>Construction Record - Screen</u>					
Screen ID:		933360697			
Layer:		1			
Slot:		014			
Screen Top Depth:		67			
Screen End Depth:		72			
Screen Material:					
Screen Depth UOM:		ft			
Screen Diameter UOM:		inch			
Screen Diameter:		5			
<u>Results of Well Yield Testing</u>					
Pump Test ID:		994908650			
Pump Set At:					
Static Level:		19			
Final Level After Pumping:		34			
Recommended Pump Depth:		65			
Pumping Rate:		7			
Flowing Rate:					
Recommended Pump Rate:		7			
Levels UOM:		ft			
Rate UOM:		GPM			
Water State After Test Code:		1			
Water State After Test:		CLEAR			
Pumping Test Method:		1			
Pumping Duration HR:		8			
Pumping Duration MIN:					
Flowing:		No			
<u>Draw Down & Recovery</u>					

Map Key	Number of Records	Direction/ Distance (m)	Elev/Diff (m)	Site	DB
<hr/>					
Pump Test Detail ID:		934526174			
Test Type:		Draw Down			
Test Duration:		30			
Test Level:		30			
Test Level UOM:		ft			
 <u>Draw Down & Recovery</u>					
Pump Test Detail ID:		935045245			
Test Type:		Draw Down			
Test Duration:		60			
Test Level:		34			
Test Level UOM:		ft			
 <u>Draw Down & Recovery</u>					
Pump Test Detail ID:		934259868			
Test Type:		Draw Down			
Test Duration:		15			
Test Level:		25			
Test Level UOM:		ft			
 <u>Draw Down & Recovery</u>					
Pump Test Detail ID:		934779700			
Test Type:		Draw Down			
Test Duration:		45			
Test Level:		33			
Test Level UOM:		ft			
 <u>Water Details</u>					
Water ID:		933796753			
Layer:		1			
Kind Code:		1			
Kind:		FRESH			
Water Found Depth:		74			
Water Found Depth UOM:		ft			
<hr/>					
62	1 of 1	NNW/96.0	269.9 / -2.40	lot 13 con 4 ON	WWIS
Well ID:	4907094			Data Entry Status:	
Construction Date:				Data Src:	1
Primary Water Use:	Domestic			Date Received:	5/10/1989
Sec. Water Use:	Livestock			Selected Flag:	Yes
Final Well Status:	Water Supply			Abandonment Rec:	
Water Type:				Contractor:	4778
Casing Material:				Form Version:	1
Audit No:	55191			Owner:	
Tag:				Street Name:	
Construction Method:				County:	PEEL
Elevation (m):				Municipality:	CALEDON TOWN (ALBION)
Elevation Reliability:				Site Info:	
Depth to Bedrock:				Lot:	013
Well Depth:				Concession:	04
Overburden/Bedrock:				Concession Name:	CON
Pump Rate:				Easting NAD83:	
Static Water Level:				Northing NAD83:	
Flowing (Y/N):				Zone:	
Flow Rate:				UTM Reliability:	
Clear/Cloudy:					

Map Key	Number of Records	Direction/ Distance (m)	Elev/Diff (m)	Site	DB
<hr/>					
PDF URL (Map):		https://d2khazk8e83rdv.cloudfront.net/moe_mapping/downloads/2Water/Wells_pdfs/490\4907094.pdf			
<u>Bore Hole Information</u>					
Bore Hole ID:	10321655			Elevation:	270.1875
DP2BR:				Elevrc:	
Spatial Status:				Zone:	17
Code OB:	o			East83:	597663.6
Code OB Desc:	Overburden			North83:	4858835
Open Hole:				Org CS:	
Cluster Kind:				UTMRC:	5
Date Completed:	1/20/1989			UTMRC Desc:	margin of error : 100 m - 300 m
Remarks:				Location Method:	wwr
Elevrc Desc:					
Location Source Date:					
Improvement Location Source:					
Improvement Location Method:					
Source Revision Comment:					
Supplier Comment:					
<u>Overburden and Bedrock</u>					
<u>Materials Interval</u>					
Formation ID:	932056748				
Layer:	7				
Color:					
General Color:					
Mat1:	08				
Most Common Material:	FINE SAND				
Mat2:					
Mat2 Desc:					
Mat3:					
Mat3 Desc:					
Formation Top Depth:	199				
Formation End Depth:	214				
Formation End Depth UOM:	ft				
<u>Overburden and Bedrock</u>					
<u>Materials Interval</u>					
Formation ID:	932056747				
Layer:	6				
Color:	3				
General Color:	BLUE				
Mat1:	05				
Most Common Material:	CLAY				
Mat2:	06				
Mat2 Desc:	SILT				
Mat3:	28				
Mat3 Desc:	SAND				
Formation Top Depth:	190				
Formation End Depth:	199				
Formation End Depth UOM:	ft				
<u>Overburden and Bedrock</u>					
<u>Materials Interval</u>					
Formation ID:	932056745				
Layer:	4				
Color:	3				
General Color:	BLUE				

Map Key	Number of Records	Direction/ Distance (m)	Elev/Diff (m)	Site	DB
Mat1:		05			
Most Common Material:		CLAY			
Mat2:		11			
Mat2 Desc:		GRAVEL			
Mat3:		28			
Mat3 Desc:		SAND			
Formation Top Depth:		72			
Formation End Depth:		85			
Formation End Depth UOM:		ft			
<u>Overburden and Bedrock Materials Interval</u>					
Formation ID:		932056742			
Layer:		1			
Color:		6			
General Color:		BROWN			
Mat1:		05			
Most Common Material:		CLAY			
Mat2:		12			
Mat2 Desc:		STONES			
Mat3:					
Mat3 Desc:					
Formation Top Depth:		0			
Formation End Depth:		22			
Formation End Depth UOM:		ft			
<u>Overburden and Bedrock Materials Interval</u>					
Formation ID:		932056746			
Layer:		5			
Color:		3			
General Color:		BLUE			
Mat1:		05			
Most Common Material:		CLAY			
Mat2:		06			
Mat2 Desc:		SILT			
Mat3:					
Mat3 Desc:					
Formation Top Depth:		85			
Formation End Depth:		190			
Formation End Depth UOM:		ft			
<u>Overburden and Bedrock Materials Interval</u>					
Formation ID:		932056743			
Layer:		2			
Color:		3			
General Color:		BLUE			
Mat1:		05			
Most Common Material:		CLAY			
Mat2:		12			
Mat2 Desc:		STONES			
Mat3:					
Mat3 Desc:					
Formation Top Depth:		22			
Formation End Depth:		65			
Formation End Depth UOM:		ft			
<u>Overburden and Bedrock</u>					

Map Key	Number of Records	Direction/ Distance (m)	Elev/Diff (m)	Site	DB
<u>Materials Interval</u>					
Formation ID:		932056744			
Layer:		3			
Color:		3			
General Color:		BLUE			
Mat1:		05			
Most Common Material:		CLAY			
Mat2:		85			
Mat2 Desc:		SOFT			
Mat3:					
Mat3 Desc:					
Formation Top Depth:		65			
Formation End Depth:		72			
Formation End Depth UOM:		ft			
<u>Method of Construction & Well Use</u>					
Method Construction ID:		964907094			
Method Construction Code:		1			
Method Construction:		Cable Tool			
Other Method Construction:					
<u>Pipe Information</u>					
Pipe ID:		10870225			
Casing No:		1			
Comment:					
Alt Name:					
<u>Construction Record - Casing</u>					
Casing ID:		930530726			
Layer:		1			
Material:		1			
Open Hole or Material:		STEEL			
Depth From:					
Depth To:		206			
Casing Diameter:		6			
Casing Diameter UOM:		inch			
Casing Depth UOM:		ft			
<u>Construction Record - Screen</u>					
Screen ID:		933360124			
Layer:		1			
Slot:		010			
Screen Top Depth:		206			
Screen End Depth:		214			
Screen Material:					
Screen Depth UOM:		ft			
Screen Diameter UOM:		inch			
Screen Diameter:		6			
<u>Results of Well Yield Testing</u>					
Pump Test ID:		994907094			
Pump Set At:					
Static Level:		26			
Final Level After Pumping:		148			
Recommended Pump Depth:		180			

Map Key	Number of Records	Direction/ Distance (m)	Elev/Diff (m)	Site	DB
<hr/>					
Pumping Rate:		12			
Flowing Rate:					
Recommended Pump Rate:		12			
Levels UOM:		ft			
Rate UOM:		GPM			
Water State After Test Code:		1			
Water State After Test:		CLEAR			
Pumping Test Method:		2			
Pumping Duration HR:		4			
Pumping Duration MIN:					
Flowing:		No			
 <u>Draw Down & Recovery</u>					
Pump Test Detail ID:		934530517			
Test Type:		Draw Down			
Test Duration:		30			
Test Level:		122			
Test Level UOM:		ft			
 <u>Draw Down & Recovery</u>					
Pump Test Detail ID:		934255966			
Test Type:		Draw Down			
Test Duration:		15			
Test Level:		100			
Test Level UOM:		ft			
 <u>Draw Down & Recovery</u>					
Pump Test Detail ID:		934784595			
Test Type:		Draw Down			
Test Duration:		45			
Test Level:		134			
Test Level UOM:		ft			
 <u>Draw Down & Recovery</u>					
Pump Test Detail ID:		935050089			
Test Type:		Draw Down			
Test Duration:		60			
Test Level:		138			
Test Level UOM:		ft			
 <u>Water Details</u>					
Water ID:		933795139			
Layer:		1			
Kind Code:		1			
Kind:		FRESH			
Water Found Depth:		199			
Water Found Depth UOM:		ft			
<hr/>					
63	1 of 1	E/98.8	264.9 / -7.40	EQUIPMENT NORTH INC. 13970 HUMBER STATION ROAD BOLTON ON L7E 5R9	GEN
Generator No:	ON2009103			PO Box No:	
Status:				Country:	
Approval Years:	00,01,02,03,04,05			Choice of Contact:	
Contam. Facility:				Co Admin:	

Map Key	Number of Records	Direction/ Distance (m)	Elev/Diff (m)	Site	DB
MHSW Facility: SIC Code: 3199 SIC Description: OTHER MACHINERY				Phone No Admin:	
Detail(s)					
Waste Class:		213			
Waste Class Desc:		PETROLEUM DISTILLATES			
Waste Class:		251			
Waste Class Desc:		OIL SKIMMINGS & SLUDGES			
Waste Class:		252			
Waste Class Desc:		WASTE OILS & LUBRICANTS			
64	1 of 1	SSW/100.1	264.9 / -7.40	lot 11 con 3 ON	WWIS
Well ID: 4904393				Data Entry Status:	
Construction Date:				Data Src: 1	
Primary Water Use: Domestic				Date Received: 8/7/1974	
Sec. Water Use: 0				Selected Flag: Yes	
Final Well Status: Water Supply				Abandonment Rec:	
Water Type:				Contractor: 4919	
Casing Material:				Form Version: 1	
Audit No:				Owner:	
Tag:				Street Name:	
Construction Method:				County: PEEL	
Elevation (m):				Municipality: CALEDON TOWN (ALBION)	
Elevation Reliability:				Site Info:	
Depth to Bedrock:				Lot: 011	
Well Depth:				Concession: 03	
Overburden/Bedrock:				Concession Name: CON	
Pump Rate:				Easting NAD83:	
Static Water Level:				Northing NAD83:	
Flowing (Y/N):				Zone:	
Flow Rate:				UTM Reliability:	
Clear/Cloudy:					
PDF URL (Map):		https://d2khazk8e83rdv.cloudfront.net/moe_mapping/downloads/2Water/Wells_pdfs/490\4904393.pdf			
Bore Hole Information					
Bore Hole ID: 10319178				Elevation: 265.220886	
DP2BR:				Elevrc:	
Spatial Status:				Zone: 17	
Code OB: 0				East83: 597637.6	
Code OB Desc: Overburden				North83: 4857116	
Open Hole:				Org CS:	
Cluster Kind:				UTMRC: 4	
Date Completed: 8/1/1974				UTMRC Desc: margin of error : 30 m - 100 m	
Remarks:				Location Method: p4	
Elevrc Desc:					
Location Source Date:					
Improvement Location Source:					
Improvement Location Method:					
Source Revision Comment:					
Supplier Comment:					
Overburden and Bedrock					
Materials Interval					

Map Key	Number of Records	Direction/ Distance (m)	Elev/Diff (m)	Site	DB
<hr/>					
Formation ID:		932045567			
Layer:		1			
Color:		6			
General Color:		BROWN			
Mat1:		02			
Most Common Material:		TOPSOIL			
Mat2:					
Mat2 Desc:					
Mat3:					
Mat3 Desc:					
Formation Top Depth:		0			
Formation End Depth:		1			
Formation End Depth UOM:		ft			
 <u>Overburden and Bedrock</u> <u>Materials Interval</u>					
Formation ID:		932045570			
Layer:		4			
Color:		2			
General Color:		GREY			
Mat1:		28			
Most Common Material:		SAND			
Mat2:					
Mat2 Desc:					
Mat3:					
Mat3 Desc:					
Formation Top Depth:		38			
Formation End Depth:		42			
Formation End Depth UOM:		ft			
 <u>Overburden and Bedrock</u> <u>Materials Interval</u>					
Formation ID:		932045568			
Layer:		2			
Color:		6			
General Color:		BROWN			
Mat1:		05			
Most Common Material:		CLAY			
Mat2:					
Mat2 Desc:					
Mat3:					
Mat3 Desc:					
Formation Top Depth:		1			
Formation End Depth:		10			
Formation End Depth UOM:		ft			
 <u>Overburden and Bedrock</u> <u>Materials Interval</u>					
Formation ID:		932045569			
Layer:		3			
Color:		2			
General Color:		GREY			
Mat1:		05			
Most Common Material:		CLAY			
Mat2:					
Mat2 Desc:					
Mat3:					
Mat3 Desc:					
Formation Top Depth:		10			
Formation End Depth:		38			

Map Key	Number of Records	Direction/ Distance (m)	Elev/Diff (m)	Site	DB
Formation End Depth UOM:		ft			
<u>Method of Construction & Well Use</u>					
Method Construction ID:		964904393			
Method Construction Code:		6			
Method Construction:		Boring			
Other Method Construction:					
<u>Pipe Information</u>					
Pipe ID:		10867748			
Casing No:		1			
Comment:					
Alt Name:					
<u>Construction Record - Casing</u>					
Casing ID:		930526990			
Layer:		1			
Material:		3			
Open Hole or Material:		CONCRETE			
Depth From:					
Depth To:		42			
Casing Diameter:		30			
Casing Diameter UOM:		inch			
Casing Depth UOM:		ft			
<u>Results of Well Yield Testing</u>					
Pump Test ID:		994904393			
Pump Set At:					
Static Level:		20			
Final Level After Pumping:		40			
Recommended Pump Depth:		33			
Pumping Rate:		1			
Flowing Rate:					
Recommended Pump Rate:		2			
Levels UOM:		ft			
Rate UOM:		GPM			
Water State After Test Code:		2			
Water State After Test:		CLOUDY			
Pumping Test Method:		2			
Pumping Duration HR:		0			
Pumping Duration MIN:		30			
Flowing:		No			
<u>Draw Down & Recovery</u>					
Pump Test Detail ID:		934533179			
Test Type:		Recovery			
Test Duration:		30			
Test Level:		39			
Test Level UOM:		ft			
<u>Draw Down & Recovery</u>					
Pump Test Detail ID:		934258646			
Test Type:		Recovery			
Test Duration:		15			

Map Key	Number of Records	Direction/ Distance (m)	Elev/Diff (m)	Site	DB
Test Level:		40			
Test Level UOM:		ft			
<u>Draw Down & Recovery</u>					
Pump Test Detail ID:		935043898			
Test Type:		Recovery			
Test Duration:		60			
Test Level:		37			
Test Level UOM:		ft			
<u>Draw Down & Recovery</u>					
Pump Test Detail ID:		934787725			
Test Type:		Recovery			
Test Duration:		45			
Test Level:		38			
Test Level UOM:		ft			
<u>Water Details</u>					
Water ID:		933792430			
Layer:		1			
Kind Code:		5			
Kind:		Not stated			
Water Found Depth:		38			
Water Found Depth UOM:		ft			

65	1 of 1	E/100.5	264.7 / -7.53	lot 10 con 5 ON	WWIS
Well ID:	4908519			Data Entry Status:	
Construction Date:				Data Src:	1
Primary Water Use:	Industrial			Date Received:	12/3/1999
Sec. Water Use:	Commerical			Selected Flag:	Yes
Final Well Status:	Water Supply			Abandonment Rec:	
Water Type:				Contractor:	6300
Casing Material:				Form Version:	1
Audit No:	NA			Owner:	
Tag:				Street Name:	
Construction Method:				County:	PEEL
Elevation (m):				Municipality:	CALEDON TOWN (ALBION)
Elevation Reliability:				Site Info:	
Depth to Bedrock:				Lot:	010
Well Depth:				Concession:	05
Overburden/Bedrock:				Concession Name:	CON
Pump Rate:				Easting NAD83:	
Static Water Level:				Northing NAD83:	
Flowing (Y/N):				Zone:	
Flow Rate:				UTM Reliability:	
Clear/Cloudy:					

PDF URL (Map): https://d2khazk8e83rdv.cloudfront.net/moe_mapping/downloads/2Water/Wells_pdfs/490\4908519.pdf

Bore Hole Information

Bore Hole ID:	10323054	Elevation:	264.314361
DP2BR:		Elevrc:	
Spatial Status:		Zone:	17
Code OB:	o	East83:	598914
Code OB Desc:	Overburden	North83:	4857996
Open Hole:		Org CS:	

Map Key	Number of Records	Direction/ Distance (m)	Elev/Diff (m)	Site	DB
Cluster Kind:				UTMRC:	3
Date Completed:	10/18/1999			UTMRC Desc:	margin of error : 10 - 30 m
Remarks:				Location Method:	gps
Elevrc Desc:					
Location Source Date:					
Improvement Location Source:					
Improvement Location Method:					
Source Revision Comment:					
Supplier Comment:					
<u>Overburden and Bedrock</u>					
<u>Materials Interval</u>					
Formation ID:		932063759			
Layer:		5			
Color:					
General Color:					
Mat1:		28			
Most Common Material:		SAND			
Mat2:					
Mat2 Desc:					
Mat3:					
Mat3 Desc:					
Formation Top Depth:		42			
Formation End Depth:		68			
Formation End Depth UOM:		ft			
<u>Overburden and Bedrock</u>					
<u>Materials Interval</u>					
Formation ID:		932063756			
Layer:		2			
Color:		6			
General Color:		BROWN			
Mat1:		05			
Most Common Material:		CLAY			
Mat2:		11			
Mat2 Desc:		GRAVEL			
Mat3:					
Mat3 Desc:					
Formation Top Depth:		4			
Formation End Depth:		16			
Formation End Depth UOM:		ft			
<u>Overburden and Bedrock</u>					
<u>Materials Interval</u>					
Formation ID:		932063755			
Layer:		1			
Color:		6			
General Color:		BROWN			
Mat1:		05			
Most Common Material:		CLAY			
Mat2:					
Mat2 Desc:					
Mat3:					
Mat3 Desc:					
Formation Top Depth:		0			
Formation End Depth:		4			
Formation End Depth UOM:		ft			
<u>Overburden and Bedrock</u>					

Map Key	Number of Records	Direction/ Distance (m)	Elev/Diff (m)	Site	DB
<u>Materials Interval</u>					
Formation ID:		932063760			
Layer:		6			
Color:		3			
General Color:		BLUE			
Mat1:		05			
Most Common Material:		CLAY			
Mat2:					
Mat2 Desc:					
Mat3:					
Mat3 Desc:					
Formation Top Depth:		68			
Formation End Depth:		71			
Formation End Depth UOM:		ft			
<u>Overburden and Bedrock</u>					
<u>Materials Interval</u>					
Formation ID:		932063758			
Layer:		4			
Color:		3			
General Color:		BLUE			
Mat1:		05			
Most Common Material:		CLAY			
Mat2:					
Mat2 Desc:					
Mat3:					
Mat3 Desc:					
Formation Top Depth:		34			
Formation End Depth:		42			
Formation End Depth UOM:		ft			
<u>Overburden and Bedrock</u>					
<u>Materials Interval</u>					
Formation ID:		932063757			
Layer:		3			
Color:		6			
General Color:		BROWN			
Mat1:		28			
Most Common Material:		SAND			
Mat2:		08			
Mat2 Desc:		FINE SAND			
Mat3:					
Mat3 Desc:					
Formation Top Depth:		16			
Formation End Depth:		34			
Formation End Depth UOM:		ft			
<u>Annular Space/Abandonment</u>					
<u>Sealing Record</u>					
Plug ID:		933171160			
Layer:		1			
Plug From:		0			
Plug To:		40			
Plug Depth UOM:		ft			
<u>Method of Construction & Well</u>					
<u>Use</u>					

Map Key	Number of Records	Direction/ Distance (m)	Elev/Diff (m)	Site	DB
<hr/>					
Method Construction ID:		964908519			
Method Construction Code:		2			
Method Construction:		Rotary (Convent.)			
Other Method Construction:					
 <u>Pipe Information</u>					
Pipe ID:		10871624			
Casing No:		1			
Comment:					
Alt Name:					
 <u>Construction Record - Casing</u>					
Casing ID:		930532693			
Layer:		1			
Material:		1			
Open Hole or Material:		STEEL			
Depth From:					
Depth To:		40			
Casing Diameter:		8			
Casing Diameter UOM:		inch			
Casing Depth UOM:		ft			
 <u>Construction Record - Casing</u>					
Casing ID:		930532694			
Layer:		2			
Material:		1			
Open Hole or Material:		STEEL			
Depth From:					
Depth To:		42			
Casing Diameter:		6			
Casing Diameter UOM:		inch			
Casing Depth UOM:		ft			
 <u>Construction Record - Screen</u>					
Screen ID:		933360626			
Layer:		1			
Slot:		010			
Screen Top Depth:		42			
Screen End Depth:		62			
Screen Material:					
Screen Depth UOM:		ft			
Screen Diameter UOM:		inch			
Screen Diameter:		6			
 <u>Results of Well Yield Testing</u>					
Pump Test ID:		994908519			
Pump Set At:					
Static Level:		3			
Final Level After Pumping:					
Recommended Pump Depth:					
Pumping Rate:		50			
Flowing Rate:					
Recommended Pump Rate:					
Levels UOM:		ft			
Rate UOM:		GPM			
Water State After Test Code:					
Water State After Test:					

Map Key	Number of Records	Direction/ Distance (m)	Elev/Diff (m)	Site	DB
Pumping Test Method:		1			
Pumping Duration HR:		15			
Pumping Duration MIN:					
Flowing:		No			
<u>Water Details</u>					
Water ID:		933796615			
Layer:		1			
Kind Code:		1			
Kind:		FRESH			
Water Found Depth:					
Water Found Depth UOM:		ft			
66	1 of 1	SE/105.2	263.1 / -9.21	lot 10 con 4 ON	WWIS
Well ID:		4907881		Data Entry Status:	
Construction Date:				Data Src:	1
Primary Water Use:				Date Received:	9/2/1994
Sec. Water Use:				Selected Flag:	Yes
Final Well Status:				Abandonment Rec:	
Water Type:				Contractor:	1508
Casing Material:				Form Version:	1
Audit No:		149038		Owner:	
Tag:				Street Name:	
Construction Method:				County:	PEEL
Elevation (m):				Municipality:	CALEDON TOWN (ALBION)
Elevation Reliability:				Site Info:	
Depth to Bedrock:				Lot:	010
Well Depth:				Concession:	04
Overburden/Bedrock:				Concession Name:	CON
Pump Rate:				Easting NAD83:	
Static Water Level:				Northing NAD83:	
Flowing (Y/N):				Zone:	
Flow Rate:				UTM Reliability:	
Clear/Cloudy:					
PDF URL (Map):		https://d2khazk8e83rdv.cloudfront.net/moe_mapping/downloads/2Water/Wells_pdfs/490\4907881.pdf			
<u>Bore Hole Information</u>					
Bore Hole ID:		10322440		Elevation:	262.699218
DP2BR:				Elevrc:	
Spatial Status:		Improved		Zone:	17
Code OB:		—		East83:	598405
Code OB Desc:		No formation data		North83:	4857436
Open Hole:				Org CS:	N83
Cluster Kind:				UTMRC:	1
Date Completed:				UTMRC Desc:	margin of error : < 3 m
Remarks:				Location Method:	
Elevrc Desc:					
Location Source Date:		As of Fall, 2005			
Improvement Location Source:		YPDT_Master_A.mdb from Conservation Authority Moraine Coalition			
Improvement Location Method:		EngineeringReport			
Source Revision Comment:		Sourced from Earthfx Inc. by CAMC. Source notes: EFX; Consultant Report; Alias: IWA: C34B-22 Original units in CAMC's source: UTM NAD83 UTM's and Gnd Elev updated by Hunter Brought into CAMC data on: 02/08/2002. Source ID: IWA: C34B-22			
Supplier Comment:		Changed from lot/centroid coordinates.			
<u>Method of Construction & Well Use</u>					

Map Key	Number of Records	Direction/ Distance (m)	Elev/Diff (m)	Site	DB
<hr/>					
Method Construction ID:		964907881			
Method Construction Code:		0			
Method Construction:		Not Known			
Other Method Construction:					
<hr/>					
<u>Pipe Information</u>					
Pipe ID:		10871010			
Casing No:		1			
Comment:					
Alt Name:					

Bore Hole Information

Bore Hole ID:	10314991	Elevation:	275.54309
DP2BR:		Elevrc:	
Spatial Status:		Zone:	17
Code OB:	o	East83:	597301.6
Code OB Desc:	Overburden	North83:	4857436
Open Hole:		Org CS:	
Cluster Kind:		UTMRC:	5
Date Completed:	8/20/1965	UTMRC Desc:	margin of error : 100 m - 300 m
Remarks:		Location Method:	p5
Elevrc Desc:			
Location Source Date:			
Improvement Location Source:			
Improvement Location Method:			
Source Revision Comment:			
Supplier Comment:			

Overburden and Bedrock Materials Interval

Formation ID: 932028846
Layer: 2
Color: 1

Map Key	Number of Records	Direction/ Distance (m)	Elev/Diff (m)	Site	DB
<hr/>					
General Color:		WHITE			
Mat1:		05			
Most Common Material:		CLAY			
Mat2:					
Mat2 Desc:					
Mat3:					
Mat3 Desc:					
Formation Top Depth:		12			
Formation End Depth:		40			
Formation End Depth UOM:		ft			
 <u>Overburden and Bedrock</u> <u>Materials Interval</u>					
Formation ID:		932028847			
Layer:		3			
Color:					
General Color:					
Mat1:		05			
Most Common Material:		CLAY			
Mat2:		09			
Mat2 Desc:		MEDIUM SAND			
Mat3:		14			
Mat3 Desc:		HARDPAN			
Formation Top Depth:		40			
Formation End Depth:		64			
Formation End Depth UOM:		ft			
 <u>Overburden and Bedrock</u> <u>Materials Interval</u>					
Formation ID:		932028848			
Layer:		4			
Color:					
General Color:					
Mat1:		08			
Most Common Material:		FINE SAND			
Mat2:					
Mat2 Desc:					
Mat3:					
Mat3 Desc:					
Formation Top Depth:		64			
Formation End Depth:		66			
Formation End Depth UOM:		ft			
 <u>Overburden and Bedrock</u> <u>Materials Interval</u>					
Formation ID:		932028845			
Layer:		1			
Color:		6			
General Color:		BROWN			
Mat1:		05			
Most Common Material:		CLAY			
Mat2:		09			
Mat2 Desc:		MEDIUM SAND			
Mat3:					
Mat3 Desc:					
Formation Top Depth:		0			
Formation End Depth:		12			
Formation End Depth UOM:		ft			

Map Key	Number of Records	Direction/ Distance (m)	Elev/Diff (m)	Site	DB
<u>Method of Construction & Well Use</u>					
Method Construction ID:	964900143				
Method Construction Code:	7				
Method Construction:	Diamond				
Other Method Construction:					
<u>Pipe Information</u>					
Pipe ID:	10863561				
Casing No:	1				
Comment:					
Alt Name:					
<u>Construction Record - Casing</u>					
Casing ID:	930521048				
Layer:	1				
Material:	1				
Open Hole or Material:	STEEL				
Depth From:					
Depth To:	62				
Casing Diameter:	2				
Casing Diameter UOM:	inch				
Casing Depth UOM:	ft				
<u>Construction Record - Screen</u>					
Screen ID:	933358899				
Layer:	1				
Slot:					
Screen Top Depth:	62				
Screen End Depth:	66				
Screen Material:					
Screen Depth UOM:	ft				
Screen Diameter UOM:	inch				
Screen Diameter:	2				
<u>Results of Well Yield Testing</u>					
Pump Test ID:	994900143				
Pump Set At:					
Static Level:	31				
Final Level After Pumping:					
Recommended Pump Depth:	63				
Pumping Rate:	6				
Flowing Rate:					
Recommended Pump Rate:	6				
Levels UOM:	ft				
Rate UOM:	GPM				
Water State After Test Code:	1				
Water State After Test:	CLEAR				
Pumping Test Method:	1				
Pumping Duration HR:	36				
Pumping Duration MIN:	0				
Flowing:	No				
<u>Water Details</u>					
Water ID:	933788101				
Layer:	1				

Map Key	Number of Records	Direction/ Distance (m)	Elev/Diff (m)	Site	DB
Kind Code:	1				
Kind:	FRESH				
Water Found Depth:	64				
Water Found Depth UOM:	ft				

68	1 of 1	SW/107.6	270.9 / -1.36	lot 12 con 3 ON	WWIS
Well ID:	4905851			Data Entry Status:	
Construction Date:				Data Src:	1
Primary Water Use:	Domestic			Date Received:	1/12/1982
Sec. Water Use:	0			Selected Flag:	Yes
Final Well Status:	Water Supply			Abandonment Rec:	
Water Type:				Contractor:	4919
Casing Material:				Form Version:	1
Audit No:				Owner:	
Tag:				Street Name:	
Construction Method:				County:	PEEL
Elevation (m):				Municipality:	CALEDON TOWN (ALBION)
Elevation Reliability:				Site Info:	
Depth to Bedrock:				Lot:	012
Well Depth:				Concession:	03
Overburden/Bedrock:				Concession Name:	CON
Pump Rate:				Easting NAD83:	
Static Water Level:				Northing NAD83:	
Flowing (Y/N):				Zone:	
Flow Rate:				UTM Reliability:	
Clear/Cloudy:					
PDF URL (Map):	https://d2khazk8e83rdv.cloudfront.net/moe_mapping/downloads/2Water/Wells_pdfs/490\4905851.pdf				

Bore Hole Information

Bore Hole ID:	10320530	Elevation:	271.881622
DP2BR:		Elevrc:	
Spatial Status:		Zone:	17
Code OB:	o	East83:	597414.6
Code OB Desc:	Overburden	North83:	4857323
Open Hole:		Org CS:	
Cluster Kind:		UTMRC:	5
Date Completed:	12/15/1981	UTMRC Desc:	margin of error : 100 m - 300 m
Remarks:		Location Method:	p5
Elevrc Desc:			
Location Source Date:			
Improvement Location Source:			
Improvement Location Method:			
Source Revision Comment:			
Supplier Comment:			

Overburden and Bedrock Materials Interval

Formation ID:	932051557
Layer:	4
Color:	2
General Color:	GREY
Mat1:	28
Most Common Material:	SAND
Mat2:	77
Mat2 Desc:	LOOSE
Mat3:	
Mat3 Desc:	
Formation Top Depth:	30

Map Key	Number of Records	Direction/ Distance (m)	Elev/Diff (m)	Site	DB
<hr/>					
Formation End Depth:		35			
Formation End Depth UOM:		ft			
 <u>Overburden and Bedrock Materials Interval</u>					
Formation ID:		932051554			
Layer:		1			
Color:		6			
General Color:		BROWN			
Mat1:		02			
Most Common Material:		TOPSOIL			
Mat2:		73			
Mat2 Desc:		HARD			
Mat3:					
Mat3 Desc:					
Formation Top Depth:		0			
Formation End Depth:		1			
Formation End Depth UOM:		ft			
 <u>Overburden and Bedrock Materials Interval</u>					
Formation ID:		932051555			
Layer:		2			
Color:		6			
General Color:		BROWN			
Mat1:		05			
Most Common Material:		CLAY			
Mat2:		73			
Mat2 Desc:		HARD			
Mat3:					
Mat3 Desc:					
Formation Top Depth:		1			
Formation End Depth:		20			
Formation End Depth UOM:		ft			
 <u>Overburden and Bedrock Materials Interval</u>					
Formation ID:		932051556			
Layer:		3			
Color:		2			
General Color:		GREY			
Mat1:		05			
Most Common Material:		CLAY			
Mat2:		73			
Mat2 Desc:		HARD			
Mat3:					
Mat3 Desc:					
Formation Top Depth:		20			
Formation End Depth:		30			
Formation End Depth UOM:		ft			
 <u>Method of Construction & Well Use</u>					
Method Construction ID:		964905851			
Method Construction Code:		6			
Method Construction:		Boring			
Other Method Construction:					

Map Key	Number of Records	Direction/ Distance (m)	Elev/Diff (m)	Site	DB
<u>Pipe Information</u>					
Pipe ID:		10869100			
Casing No:		1			
Comment:					
Alt Name:					
<u>Construction Record - Casing</u>					
Casing ID:		930528871			
Layer:		1			
Material:		2			
Open Hole or Material:		GALVANIZED			
Depth From:					
Depth To:		35			
Casing Diameter:		30			
Casing Diameter UOM:		inch			
Casing Depth UOM:		ft			
<u>Results of Well Yield Testing</u>					
Pump Test ID:		994905851			
Pump Set At:					
Static Level:		15			
Final Level After Pumping:		32			
Recommended Pump Depth:		32			
Pumping Rate:					
Flowing Rate:					
Recommended Pump Rate:		2			
Levels UOM:		ft			
Rate UOM:		GPM			
Water State After Test Code:		2			
Water State After Test:		CLOUDY			
Pumping Test Method:		2			
Pumping Duration HR:		0			
Pumping Duration MIN:		30			
Flowing:		No			
<u>Draw Down & Recovery</u>					
Pump Test Detail ID:		935047234			
Test Type:		Recovery			
Test Duration:		60			
Test Level:		28			
Test Level UOM:		ft			
<u>Draw Down & Recovery</u>					
Pump Test Detail ID:		934781801			
Test Type:		Recovery			
Test Duration:		45			
Test Level:		29			
Test Level UOM:		ft			
<u>Draw Down & Recovery</u>					
Pump Test Detail ID:		934261964			
Test Type:		Recovery			
Test Duration:		15			
Test Level:		31			
Test Level UOM:		ft			

Map Key	Number of Records	Direction/ Distance (m)	Elev/Diff (m)	Site	DB
<u>Draw Down & Recovery</u>					
Pump Test Detail ID:	934527701				
Test Type:	Recovery				
Test Duration:	30				
Test Level:	30				
Test Level UOM:	ft				
<u>Water Details</u>					
Water ID:	933793861				
Layer:	1				
Kind Code:	5				
Kind:	Not stated				
Water Found Depth:	30				
Water Found Depth UOM:	ft				
69	1 of 2	ESE/108.9	263.9 / -8.40	13930 HUMBER STATION ROAD lot 10 con 4 BOLTON ON	WWIS
Well ID:	7292729			Data Entry Status:	
Construction Date:				Data Src:	
Primary Water Use:	Monitoring			Date Received:	8/17/2017
Sec. Water Use:				Selected Flag:	Yes
Final Well Status:	Abandoned-Other			Abandonment Rec:	Yes
Water Type:				Contractor:	7238
Casing Material:				Form Version:	7
Audit No:	Z263027			Owner:	
Tag:				Street Name:	13930 HUMBER STATION ROAD
Construction Method:				County:	PEEL
Elevation (m):				Municipality:	CALEDON TOWN (ALBION)
Elevation Reliability:				Site Info:	
Depth to Bedrock:				Lot:	010
Well Depth:				Concession:	04
Overburden/Bedrock:				Concession Name:	CON
Pump Rate:				Easting NAD83:	
Static Water Level:				Northing NAD83:	
Flowing (Y/N):				Zone:	
Flow Rate:				UTM Reliability:	
Clear/Cloudy:					
PDF URL (Map):					
<u>Bore Hole Information</u>					
Bore Hole ID:	1006711864			Elevation:	263.759796
DP2BR:				Elevrc:	
Spatial Status:				Zone:	17
Code OB:				East83:	598776
Code OB Desc:				North83:	4857763
Open Hole:				Org CS:	UTM83
Cluster Kind:				UTMRC:	4
Date Completed:	8/3/2017			UTMRC Desc:	margin of error : 30 m - 100 m
Remarks:				Location Method:	wwr
Elevrc Desc:					
Location Source Date:					
Improvement Location Source:					
Improvement Location Method:					
Source Revision Comment:					
Supplier Comment:					
<u>Annular Space/Abandonment</u>					

Map Key	Number of Records	Direction/ Distance (m)	Elev/Diff (m)	Site	DB
<u>Sealing Record</u>					
Plug ID:		1006834105			
Layer:		5			
Plug From:					
Plug To:					
Plug Depth UOM:		ft			
<u>Annular Space/Abandonment Sealing Record</u>					
Plug ID:		1006834102			
Layer:		2			
Plug From:					
Plug To:					
Plug Depth UOM:		ft			
<u>Annular Space/Abandonment Sealing Record</u>					
Plug ID:		1006834103			
Layer:		3			
Plug From:					
Plug To:					
Plug Depth UOM:		ft			
<u>Annular Space/Abandonment Sealing Record</u>					
Plug ID:		1006834104			
Layer:		4			
Plug From:					
Plug To:					
Plug Depth UOM:		ft			
<u>Annular Space/Abandonment Sealing Record</u>					
Plug ID:		1006834106			
Layer:		6			
Plug From:					
Plug To:					
Plug Depth UOM:		ft			
<u>Annular Space/Abandonment Sealing Record</u>					
Plug ID:		1006834101			
Layer:		1			
Plug From:		0			
Plug To:		21			
Plug Depth UOM:		ft			
<u>Method of Construction & Well Use</u>					
Method Construction ID:		1006834100			
Method Construction Code:					
Method Construction:					
Other Method Construction:					

Map Key	Number of Records	Direction/ Distance (m)	Elev/Diff (m)	Site	DB
<u>Pipe Information</u>					
Pipe ID:			1006834093		
Casing No:			0		
Comment:					
Alt Name:					
<u>Construction Record - Casing</u>					
Casing ID:			1006834097		
Layer:					
Material:					
Open Hole or Material:					
Depth From:					
Depth To:					
Casing Diameter:					
Casing Diameter UOM:			inch		
Casing Depth UOM:			ft		
<u>Construction Record - Screen</u>					
Screen ID:			1006834098		
Layer:					
Slot:					
Screen Top Depth:					
Screen End Depth:					
Screen Material:					
Screen Depth UOM:			ft		
Screen Diameter UOM:			inch		
Screen Diameter:					
<u>Water Details</u>					
Water ID:			1006834096		
Layer:					
Kind Code:					
Kind:					
Water Found Depth:					
Water Found Depth UOM:			ft		
<u>Hole Diameter</u>					
Hole ID:			1006834095		
Diameter:					
Depth From:					
Depth To:					
Hole Depth UOM:			ft		
Hole Diameter UOM:			inch		

69	2 of 2	ESE/108.9	263.9 / -8.40	13930 HUMBER STATION ROAD lot 10 con 4 BOLTON ON	WWIS
Well ID:	7292795			Data Entry Status:	
Construction Date:				Data Src:	
Primary Water Use:	Monitoring			Date Received:	8/17/2017
Sec. Water Use:				Selected Flag:	Yes
Final Well Status:	Abandoned-Other			Abandonment Rec:	Yes
Water Type:				Contractor:	7238
Casing Material:				Form Version:	7
Audit No:	Z263026			Owner:	
Tag:				Street Name:	13930 HUMBER STATION ROAD

Map Key	Number of Records	Direction/ Distance (m)	Elev/Diff (m)	Site	DB
Construction Method: Elevation (m): Elevation Reliability: Depth to Bedrock: Well Depth: Overburden/Bedrock: Pump Rate: Static Water Level: Flowing (Y/N): Flow Rate: Clear/Cloudy: PDF URL (Map):				County: PEEL Municipality: CALEDON TOWN (ALBION) Site Info: Lot: 010 Concession: 04 Concession Name: CON Easting NAD83: Northing NAD83: Zone: UTM Reliability:	
<u>Bore Hole Information</u>					
Bore Hole ID: DP2BR: Spatial Status: Code OB: Code OB Desc: Open Hole: Cluster Kind: Date Completed: Remarks: Elevrc Desc: Location Source Date: Improvement Location Source: Improvement Location Method: Source Revision Comment: Supplier Comment:	1006712709 8/3/2017			Elevation: 263.759796 Elevrc: Zone: 17 East83: 598776 North83: 4857763 Org CS: UTM83 UTMRC: 4 UTMRC Desc: margin of error : 30 m - 100 m Location Method: wwr	
<u>Annular Space/Abandonment Sealing Record</u>					
Plug ID: Layer: Plug From: Plug To: Plug Depth UOM:	1006836712 4 ft				
<u>Annular Space/Abandonment Sealing Record</u>					
Plug ID: Layer: Plug From: Plug To: Plug Depth UOM:	1006836715 7 ft				
<u>Annular Space/Abandonment Sealing Record</u>					
Plug ID: Layer: Plug From: Plug To: Plug Depth UOM:	1006836714 6 ft				
<u>Annular Space/Abandonment Sealing Record</u>					

Map Key	Number of Records	Direction/ Distance (m)	Elev/Diff (m)	Site	DB
Plug ID:		1006836711			
Layer:		3			
Plug From:					
Plug To:					
Plug Depth UOM:		ft			
<u>Annular Space/Abandonment Sealing Record</u>					
Plug ID:		1006836709			
Layer:		1			
Plug From:		0			
Plug To:		16			
Plug Depth UOM:		ft			
<u>Annular Space/Abandonment Sealing Record</u>					
Plug ID:		1006836713			
Layer:		5			
Plug From:					
Plug To:					
Plug Depth UOM:		ft			
<u>Annular Space/Abandonment Sealing Record</u>					
Plug ID:		1006836710			
Layer:		2			
Plug From:					
Plug To:					
Plug Depth UOM:		ft			
<u>Method of Construction & Well Use</u>					
Method Construction ID:		1006836708			
Method Construction Code:					
Method Construction:					
Other Method Construction:					
<u>Pipe Information</u>					
Pipe ID:		1006836701			
Casing No:		0			
Comment:					
Alt Name:					
<u>Construction Record - Casing</u>					
Casing ID:		1006836705			
Layer:					
Material:					
Open Hole or Material:					
Depth From:					
Depth To:					
Casing Diameter:					
Casing Diameter UOM:		inch			
Casing Depth UOM:		ft			

Map Key	Number of Records	Direction/ Distance (m)	Elev/Diff (m)	Site	DB
<u>Construction Record - Screen</u>					
Screen ID:		1006836706			
Layer:					
Slot:					
Screen Top Depth:					
Screen End Depth:					
Screen Material:					
Screen Depth UOM:		ft			
Screen Diameter UOM:		inch			
Screen Diameter:					
<u>Water Details</u>					
Water ID:		1006836704			
Layer:					
Kind Code:					
Kind:					
Water Found Depth:					
Water Found Depth UOM:		ft			
<u>Hole Diameter</u>					
Hole ID:		1006836703			
Diameter:					
Depth From:					
Depth To:					
Hole Depth UOM:		ft			
Hole Diameter UOM:		inch			
<hr/>					
70	1 of 1	E/109.7	264.4 / -7.84	13975 Humber Station Road Bolton ON	EHS
Order No:	20130619005			Nearest Intersection:	
Status:	C			Municipality:	Bolton
Report Type:	Standard Report			Client Prov/State:	ON
Report Date:	27-JUN-13			Search Radius (km):	.25
Date Received:	19-JUN-13			X:	-79.768869
Previous Site Name:				Y:	43.868449
Lot/Building Size:					
Additional Info Ordered:					
<hr/>					
71	1 of 1	E/109.8	264.4 / -7.84	13975 Humber Station Rd Caledon ON L7E0Y4	EHS
Order No:	20160929013			Nearest Intersection:	
Status:	C			Municipality:	
Report Type:	Custom Report			Client Prov/State:	ON
Report Date:	05-OCT-16			Search Radius (km):	.25
Date Received:	29-SEP-16			X:	-79.768873
Previous Site Name:				Y:	43.868467
Lot/Building Size:					
Additional Info Ordered:					
<hr/>					
72	1 of 1	ESE/121.7	263.9 / -8.35	7865 King Street West Caledon ON L7E	EHS
Order No:	20180919085			Nearest Intersection:	
Status:	C			Municipality:	
Report Type:	Standard Report			Client Prov/State:	ON

Map Key	Number of Records	Direction/ Distance (m)	Elev/Diff (m)	Site	DB
Report Date:	24-SEP-18			Search Radius (km):	.25
Date Received:	19-SEP-18			X:	-79.770538
Previous Site Name:				Y:	43.866341
Lot/Building Size:					
Additional Info Ordered:	Fire Insur. Maps and/or Site Plans				

73	1 of 1	E/148.4	264.6 / -7.64	lot 10 con 4 ON	WWIS
Well ID:	4906643			Data Entry Status:	
Construction Date:				Data Src:	1
Primary Water Use:	Commerical			Date Received:	7/21/1987
Sec. Water Use:				Selected Flag:	Yes
Final Well Status:	Water Supply			Abandonment Rec:	
Water Type:				Contractor:	4778
Casing Material:				Form Version:	1
Audit No:	07399			Owner:	
Tag:				Street Name:	
Construction Method:				County:	PEEL
Elevation (m):				Municipality:	CALEDON TOWN (ALBION)
Elevation Reliability:				Site Info:	
Depth to Bedrock:				Lot:	010
Well Depth:				Concession:	04
Overburden/Bedrock:				Concession Name:	CON
Pump Rate:				Easting NAD83:	
Static Water Level:				Northing NAD83:	
Flowing (Y/N):				Zone:	
Flow Rate:				UTM Reliability:	
Clear/Cloudy:					

PDF URL (Map): https://d2khazk8e83rdv.cloudfront.net/moe_mapping/downloads/2Water/Wells_pdfs/490\4906643.pdf

Bore Hole Information

Bore Hole ID:	10321207	Elevation:	264.75473
DP2BR:		Elevrc:	
Spatial Status:		Zone:	17
Code OB:	o	East83:	598903.6
Code OB Desc:	Overburden	North83:	4857852
Open Hole:		Org CS:	
Cluster Kind:		UTMRC:	5
Date Completed:	8/30/1986	UTMRC Desc:	margin of error : 100 m - 300 m
Remarks:		Location Method:	wwr
Elevrc Desc:			
Location Source Date:			
Improvement Location Source:			
Improvement Location Method:			
Source Revision Comment:			
Supplier Comment:			

Overburden and Bedrock Materials Interval

Formation ID:	932054566
Layer:	3
Color:	3
General Color:	BLUE
Mat1:	05
Most Common Material:	CLAY
Mat2:	06
Mat2 Desc:	SILT
Mat3:	28

Map Key	Number of Records	Direction/ Distance (m)	Elev/Diff (m)	Site	DB
Mat3 Desc:		SAND			
Formation Top Depth:		46			
Formation End Depth:		84			
Formation End Depth UOM:		ft			
<u>Overburden and Bedrock Materials Interval</u>					
Formation ID:		932054565			
Layer:		2			
Color:		3			
General Color:		BLUE			
Mat1:		05			
Most Common Material:		CLAY			
Mat2:					
Mat2 Desc:					
Mat3:					
Mat3 Desc:					
Formation Top Depth:		19			
Formation End Depth:		46			
Formation End Depth UOM:		ft			
<u>Overburden and Bedrock Materials Interval</u>					
Formation ID:		932054567			
Layer:		4			
Color:		6			
General Color:		BROWN			
Mat1:		09			
Most Common Material:		MEDIUM SAND			
Mat2:					
Mat2 Desc:					
Mat3:					
Mat3 Desc:					
Formation Top Depth:		84			
Formation End Depth:		91			
Formation End Depth UOM:		ft			
<u>Overburden and Bedrock Materials Interval</u>					
Formation ID:		932054564			
Layer:		1			
Color:		6			
General Color:		BROWN			
Mat1:		05			
Most Common Material:		CLAY			
Mat2:					
Mat2 Desc:					
Mat3:					
Mat3 Desc:					
Formation Top Depth:		0			
Formation End Depth:		19			
Formation End Depth UOM:		ft			
<u>Method of Construction & Well Use</u>					
Method Construction ID:		964906643			
Method Construction Code:		1			
Method Construction:		Cable Tool			

Map Key	Number of Records	Direction/ Distance (m)	Elev/Diff (m)	Site	DB
Other Method Construction:					
<u>Pipe Information</u>					
Pipe ID:		10869777			
Casing No:		1			
Comment:					
Alt Name:					
<u>Construction Record - Casing</u>					
Casing ID:		930530015			
Layer:		1			
Material:		1			
Open Hole or Material:		STEEL			
Depth From:					
Depth To:		84			
Casing Diameter:		6			
Casing Diameter UOM:		inch			
Casing Depth UOM:		ft			
<u>Construction Record - Screen</u>					
Screen ID:		933360023			
Layer:		1			
Slot:		012			
Screen Top Depth:		84			
Screen End Depth:		91			
Screen Material:					
Screen Depth UOM:		ft			
Screen Diameter UOM:		inch			
Screen Diameter:		6			
<u>Results of Well Yield Testing</u>					
Pump Test ID:		994906643			
Pump Set At:					
Static Level:					
Final Level After Pumping:		70			
Recommended Pump Depth:		80			
Pumping Rate:		12			
Flowing Rate:					
Recommended Pump Rate:		12			
Levels UOM:		ft			
Rate UOM:		GPM			
Water State After Test Code:		1			
Water State After Test:		CLEAR			
Pumping Test Method:		2			
Pumping Duration HR:		4			
Pumping Duration MIN:		0			
Flowing:		No			
<u>Draw Down & Recovery</u>					
Pump Test Detail ID:		934529373			
Test Type:					
Test Duration:		30			
Test Level:		60			
Test Level UOM:		ft			
<u>Draw Down & Recovery</u>					

Map Key	Number of Records	Direction/ Distance (m)	Elev/Diff (m)	Site	DB
Pump Test Detail ID: 934783458					
Test Type:					
Test Duration: 45					
Test Level: 62					
Test Level UOM: ft					
<u>Draw Down & Recovery</u>					
Pump Test Detail ID: 934254792					
Test Type:					
Test Duration: 15					
Test Level: 50					
Test Level UOM: ft					
<u>Water Details</u>					
Water ID: 933794651					
Layer: 1					
Kind Code: 1					
Kind: FRESH					
Water Found Depth: 84					
Water Found Depth UOM: ft					
74	1 of 1	ESE/161.1	263.1 / -9.21	JAN WOODLANDS INC. 13930 HUMBER STATION ROAD SOUTH NOT AVAILABLE CALEDON ON L7E0Y4	NPRI
NPRI ID: 5652					
Other ID:					
No Other ID:					
Track ID: 102545					
Report ID: 7542					
Report Type: DNMC					
Rpt Type ID: 2					
Report Year: 2011					
Not-Current Rpt?: No					
Yr of Last Filed Rpt: 2011					
Fac ID: 126313					
Fac Name: CALEDON TREATING					
Fac Address1: 13930 HUMBER STATION ROAD SOUTH					
Fac Address2: NOT AVAILABLE					
Fac Postal Zip: L7E0Y4					
Facility Lat: 43.867					
Facility Long: -79.768					
DLS (Last Filed Rpt):					
Facility DLS:					
Datum: 1983					
Facility Cmnts:					
URL:					
No of Empl.:					
Parent Co.:					
No Parent Co.:					
Pollut Prev Cmnts:					
Stacks:					
No of Stacks:					
Canadian SIC Code (2 digit):					
Canadian SIC Code:					
SIC Code Description:					
American SIC Code:					
NAICS Code (2 digit): 32					
NAICS 2 Description: Manufacturing					
Org ID: 53395					
Submit Date: 6/28/2012					
Last Modified: 5/29/2015 3:28:24 PM					
Contact ID:					
Cont Type:					
Contact Title:					
Cont First Name:					
Cont Last Name:					
Contact Position:					
Contact Fax:					
Contact Ph.:					
Cont Area Code:					
Contact Tel.:					
Contact Ext.:					
Cont Fax Area Cde:					
Contact Fax:					
Contact Email:					
Latitude: 43.866					
Longitude: -79.7703					
UTM Zone:					
UTM Northing:					
UTM Easting:					
Waste Streams:					
No Streams:					
Waste Off Sites:					
No Off Sites:					
Shutdown:					
No of Shutdown:					

Map Key	Number of Records	Direction/ Distance (m)	Elev/Diff (m)	Site	DB
NAICS Code (4 digit):		3211			
NAICS 4 Description:		Sawmills and wood preservation			
NAICS Code (6 digit):		321114			
NAICS 6 Description:		Wood preservation			

75	1 of 1	WNW/171.4	274.9 / 2.60	lot 13 con 4 ON	WWIS
Well ID:		4904395		Data Entry Status:	
Construction Date:				Data Src:	
Primary Water Use:		Domestic		Date Received:	
Sec. Water Use:		0		Selected Flag:	
Final Well Status:		Water Supply		Abandonment Rec:	
Water Type:				Contractor:	
Casing Material:				Form Version:	
Audit No:				Owner:	
Tag:				Street Name:	
Construction Method:				County:	
Elevation (m):				Municipality:	
Elevation Reliability:				Site Info:	
Depth to Bedrock:				Lot:	
Well Depth:				Concession:	
Overburden/Bedrock:				Concession Name:	
Pump Rate:				Easting NAD83:	
Static Water Level:				Northing NAD83:	
Flowing (Y/N):				Zone:	
Flow Rate:				UTM Reliability:	
Clear/Cloudy:					

PDF URL (Map): https://d2khazk8e83rdv.cloudfront.net/moe_mapping/downloads/2Water/Wells_pdfs/490\4904395.pdf

Bore Hole Information

Bore Hole ID:	10319180	Elevation:	276.083709
DP2BR:		Elevrc:	
Spatial Status:		Zone:	17
Code OB:	o	East83:	597189.6
Code OB Desc:	Overburden	North83:	4858347
Open Hole:		Org CS:	
Cluster Kind:		UTMRC:	4
Date Completed:	8/1/1974	UTMRC Desc:	margin of error : 30 m - 100 m
Remarks:		Location Method:	p4
Elevrc Desc:			
Location Source Date:			
Improvement Location Source:			
Improvement Location Method:			
Source Revision Comment:			
Supplier Comment:			

Overburden and Bedrock Materials Interval

Formation ID:	932045577
Layer:	2
Color:	6
General Color:	BROWN
Mat1:	05
Most Common Material:	CLAY
Mat2:	
Mat2 Desc:	
Mat3:	
Mat3 Desc:	
Formation Top Depth:	1

Map Key	Number of Records	Direction/ Distance (m)	Elev/Diff (m)	Site	DB
Formation End Depth:		15			
Formation End Depth UOM:		ft			
<u>Overburden and Bedrock Materials Interval</u>					
Formation ID:		932045576			
Layer:		1			
Color:		6			
General Color:		BROWN			
Mat1:		02			
Most Common Material:		TOPSOIL			
Mat2:					
Mat2 Desc:					
Mat3:					
Mat3 Desc:					
Formation Top Depth:		0			
Formation End Depth:		1			
Formation End Depth UOM:		ft			
<u>Overburden and Bedrock Materials Interval</u>					
Formation ID:		932045578			
Layer:		3			
Color:		6			
General Color:		BROWN			
Mat1:		28			
Most Common Material:		SAND			
Mat2:		11			
Mat2 Desc:		GRAVEL			
Mat3:					
Mat3 Desc:					
Formation Top Depth:		15			
Formation End Depth:		34			
Formation End Depth UOM:		ft			
<u>Method of Construction & Well Use</u>					
Method Construction ID:		964904395			
Method Construction Code:		6			
Method Construction:		Boring			
Other Method Construction:					
<u>Pipe Information</u>					
Pipe ID:		10867750			
Casing No:		1			
Comment:					
Alt Name:					
<u>Construction Record - Casing</u>					
Casing ID:		930526992			
Layer:		1			
Material:		3			
Open Hole or Material:		CONCRETE			
Depth From:					
Depth To:		32			
Casing Diameter:		36			
Casing Diameter UOM:		inch			

Map Key	Number of Records	Direction/ Distance (m)	Elev/Diff (m)	Site	DB
Casing Depth UOM:		ft			
<u>Results of Well Yield Testing</u>					
Pump Test ID:		994904395			
Pump Set At:					
Static Level:		15			
Final Level After Pumping:		30			
Recommended Pump Depth:		30			
Pumping Rate:		1			
Flowing Rate:					
Recommended Pump Rate:		2			
Levels UOM:		ft			
Rate UOM:		GPM			
Water State After Test Code:		2			
Water State After Test:		CLOUDY			
Pumping Test Method:		2			
Pumping Duration HR:		0			
Pumping Duration MIN:		30			
Flowing:		No			
<u>Draw Down & Recovery</u>					
Pump Test Detail ID:		934258648			
Test Type:		Recovery			
Test Duration:		15			
Test Level:		30			
Test Level UOM:		ft			
<u>Draw Down & Recovery</u>					
Pump Test Detail ID:		934533181			
Test Type:		Recovery			
Test Duration:		30			
Test Level:		29			
Test Level UOM:		ft			
<u>Draw Down & Recovery</u>					
Pump Test Detail ID:		934787727			
Test Type:		Recovery			
Test Duration:		45			
Test Level:		28			
Test Level UOM:		ft			
<u>Draw Down & Recovery</u>					
Pump Test Detail ID:		935043900			
Test Type:		Recovery			
Test Duration:		60			
Test Level:		27			
Test Level UOM:		ft			
<u>Water Details</u>					
Water ID:		933792432			
Layer:		1			
Kind Code:		5			
Kind:		Not stated			
Water Found Depth:		20			
Water Found Depth UOM:		ft			

Map Key	Number of Records	Direction/ Distance (m)	Elev/Diff (m)	Site	DB
<u>Overburden and Bedrock Materials Interval</u>					
Formation ID:		932047425			
Layer:		3			
Color:					
General Color:					
Mat1:		08			
Most Common Material:		FINE SAND			
Mat2:					
Mat2 Desc:					
Mat3:					
Mat3 Desc:					
Formation Top Depth:		35			
Formation End Depth:		90			
Formation End Depth UOM:		ft			
<u>Overburden and Bedrock Materials Interval</u>					
Formation ID:		932047424			
Layer:		2			
Color:		3			
General Color:		BLUE			
Mat1:		05			
Most Common Material:		CLAY			
Mat2:					
Mat2 Desc:					
Mat3:					
Mat3 Desc:					
Formation Top Depth:		32			
Formation End Depth:		35			
Formation End Depth UOM:		ft			
<u>Overburden and Bedrock Materials Interval</u>					
Formation ID:		932047423			
Layer:		1			
Color:					
General Color:					
Mat1:		23			
Most Common Material:		PREVIOUSLY DUG			
Mat2:					
Mat2 Desc:					
Mat3:					
Mat3 Desc:					
Formation Top Depth:		0			
Formation End Depth:		32			
Formation End Depth UOM:		ft			
<u>Method of Construction & Well Use</u>					
Method Construction ID:		964904847			
Method Construction Code:		1			
Method Construction:		Cable Tool			
Other Method Construction:					
<u>Pipe Information</u>					
Pipe ID:		10868186			

Map Key	Number of Records	Direction/ Distance (m)	Elev/Diff (m)	Site	DB
Casing No:		1			
Comment:					
Alt Name:					
<u>Construction Record - Casing</u>					
Casing ID:		930527550			
Layer:		1			
Material:		1			
Open Hole or Material:		STEEL			
Depth From:					
Depth To:		92			
Casing Diameter:		6			
Casing Diameter UOM:		inch			
Casing Depth UOM:		ft			
<u>Construction Record - Screen</u>					
Screen ID:		933359650			
Layer:		1			
Slot:		045			
Screen Top Depth:		92			
Screen End Depth:		95			
Screen Material:					
Screen Depth UOM:		ft			
Screen Diameter UOM:		inch			
Screen Diameter:		6			
<u>Results of Well Yield Testing</u>					
Pump Test ID:		994904847			
Pump Set At:					
Static Level:		22			
Final Level After Pumping:		75			
Recommended Pump Depth:		60			
Pumping Rate:		30			
Flowing Rate:					
Recommended Pump Rate:		8			
Levels UOM:		ft			
Rate UOM:		GPM			
Water State After Test Code:		1			
Water State After Test:		CLEAR			
Pumping Test Method:		2			
Pumping Duration HR:		4			
Pumping Duration MIN:		0			
Flowing:		No			
<u>Draw Down & Recovery</u>					
Pump Test Detail ID:		935045007			
Test Type:		Recovery			
Test Duration:		60			
Test Level:		22			
Test Level UOM:		ft			
<u>Draw Down & Recovery</u>					
Pump Test Detail ID:		934525520			
Test Type:		Recovery			
Test Duration:		30			
Test Level:		22			
Test Level UOM:		ft			

Map Key	Number of Records	Direction/ Distance (m)	Elev/Diff (m)	Site	DB
<u>Draw Down & Recovery</u>					
Pump Test Detail ID:		934260181			
Test Type:		Recovery			
Test Duration:		15			
Test Level:		25			
Test Level UOM:		ft			
<u>Draw Down & Recovery</u>					
Pump Test Detail ID:		934779637			
Test Type:		Recovery			
Test Duration:		45			
Test Level:		22			
Test Level UOM:		ft			
<u>Water Details</u>					
Water ID:		933792879			
Layer:		1			
Kind Code:		1			
Kind:		FRESH			
Water Found Depth:		90			
Water Found Depth UOM:		ft			
<u>77</u>	1 of 36	E/201.9	263.9 / -8.40	COVENTRY FOREST PRODUCTS LTD. 13930 Humber Station Rd Bolton ON L7E 5R9	SCT
Established:		1986			
Plant Size (ft²):		0			
Employment:		30			
<u>--Details--</u>					
Description:		Sawmills (except Shingle and Shake Mills)			
SIC/NAICS Code:		321111			
Description:		All Other Miscellaneous Wood Product Manufacturing			
SIC/NAICS Code:		321999			
<u>77</u>	2 of 36	E/201.9	263.9 / -8.40	COVENTRY FOREST PRODUCTS INC. 13930 HUMBER STATION ROAD SOUTH NOT AVAILABLE CALEDON ON L7E0Y4	NPRI
NPRI ID:	5652			Org ID:	44429
Other ID:	*			Submit Date:	5/27/1998
No Other ID:	0			Last Modified:	5/29/2015 3:28:24 PM
Track ID:	17008			Contact ID:	90734
Report ID:				Cont Type:	MED
Report Type:	NPRI			Contact Title:	
Rpt Type ID:	1			Cont First Name:	JAMES
Report Year:	1997			Cont Last Name:	MOGAN
Not-Current Rpt?:	No			Contact Position:	GENERAL MANAGER
Yr of Last Filed Rpt:	2011			Contact Fax:	9058560131
Fac ID:	53351			Contact Ph.:	9058575362
Fac Name:	NOT AVAILABLE			Cont Area Code:	905
Fac Address1:	13930 HUMBER STATION ROAD SOUTH			Contact Tel.:	58575362
Fac Address2:	NOT AVAILABLE			Contact Ext.:	

Map Key	Number of Records	Direction/ Distance (m)	Elev/Diff (m)	Site	DB
Fac Postal Zip:	L7E0Y4			Cont Fax Area Cde:	905
Facility Lat:	43.866			Contact Fax:	58560131
Facility Long:	-79.7703			Contact Email:	NOT AVAILABLE
DLS (Last Filed Rpt):				Latitude:	43.866
Facility DLS:				Longitude:	-79.7703
Datum:	1983			UTM Zone:	17
Facility Cmnts:	FALSE			UTM Northing:	4857500
URL:				UTM Easting:	598800
No of Empl.:	15			Waste Streams:	FALSE
Parent Co.:	*			No Streams:	0
No Parent Co.:	1			Waste Off Sites:	TRUE
Pollut Prev Cmnts:	FALSE			No Off Sites:	0
Stacks:				Shutdown:	
No of Stacks:				No of Shutdown:	
Canadian SIC Code (2 digit):					
Canadian SIC Code:					
SIC Code Description:					
American SIC Code:					
NAICS Code (2 digit):	32				
NAICS 2 Description:	Manufacturing				
NAICS Code (4 digit):	3211				
NAICS 4 Description:	Sawmills and wood preservation				
NAICS Code (6 digit):	321114				
NAICS 6 Description:	Wood preservation				

77	3 of 36	E/201.9	263.9 / -8.40	COVENTRY FOREST PRODUCTS INC. 13930 HUMBER STATION ROAD SOUTH NOT AVAILABLE CALEDON ON L7E0Y4	NPRI
NPRI ID:	5652			Org ID:	44429
Other ID:	Y			Submit Date:	6/1/1999
No Other ID:	1			Last Modified:	5/29/2015 3:28:24 PM
Track ID:	17009			Contact ID:	90734
Report ID:				Cont Type:	MED
Report Type:	NPRI			Contact Title:	
Rpt Type ID:	1			Cont First Name:	JAMES
Report Year:	1998			Cont Last Name:	MOGAN
Not-Current Rpt?:	No			Contact Position:	GENERAL MANAGER
Yr of Last Filed Rpt:	2011			Contact Fax:	9058560131
Fac ID:	53351			Contact Ph.:	9058575362
Fac Name:	NOT AVAILABLE			Cont Area Code:	905
Fac Address1:	13930 HUMBER STATION ROAD SOUTH			Contact Tel.:	58575362
Fac Address2:	NOT AVAILABLE			Contact Ext.:	
Fac Postal Zip:	L7E0Y4			Cont Fax Area Cde:	905
Facility Lat:	43.866			Contact Fax:	58560131
Facility Long:	-79.7703			Contact Email:	NOT AVAILABLE
DLS (Last Filed Rpt):				Latitude:	43.866
Facility DLS:				Longitude:	-79.7703
Datum:	1983			UTM Zone:	17
Facility Cmnts:	False			UTM Northing:	4857500
URL:				UTM Easting:	598800
No of Empl.:	15			Waste Streams:	False
Parent Co.:	Y			No Streams:	0
No Parent Co.:	1			Waste Off Sites:	Fals
Pollut Prev Cmnts:	False			No Off Sites:	1
Stacks:				Shutdown:	
No of Stacks:				No of Shutdown:	
Canadian SIC Code (2 digit):					
Canadian SIC Code:					
SIC Code Description:					
American SIC Code:					
NAICS Code (2 digit):	32				
NAICS 2 Description:	Manufacturing				
NAICS Code (4 digit):	3211				

Map Key	Number of Records	Direction/ Distance (m)	Elev/Diff (m)	Site	DB
NAICS 4 Description:		Sawmills and wood preservation			
NAICS Code (6 digit):		321114			
NAICS 6 Description:		Wood preservation			
77	4 of 36	E/201.9	263.9 / -8.40	COVENTRY FOREST PRODUCTS INC. 13930 HUMBER STATION ROAD SOUTH NOT AVAILABLE CALEDON ON L7E0Y4	NPRI
NPRI ID: 5652				Org ID: 44429	
Other ID: Y				Submit Date: 5/26/2000	
No Other ID: 1				Last Modified: 5/29/2015 3:28:24 PM	
Track ID: 17010				Contact ID: 90734	
Report ID:				Cont Type: MED	
Report Type: NPRI				Contact Title:	
Rpt Type ID: 1				Cont First Name: JAMES	
Report Year: 1999				Cont Last Name: MOGAN	
Not-Current Rpt?: No				Contact Position: GENERAL MANAGER	
Yr of Last Filed Rpt: 2011				Contact Fax: 9058560131	
Fac ID: 53351				Contact Ph.: 9058575362	
Fac Name: NOT AVAILABLE				Contact Area Code: 905	
Fac Address1: 13930 HUMBER STATION ROAD SOUTH				Contact Tel.: 58575362	
Fac Address2: NOT AVAILABLE				Contact Ext.:	
Fac Postal Zip: L7E0Y4				Cont Fax Area Cde: 905	
Facility Lat: 43.866				Contact Fax: 58560131	
Facility Long: -79.7703				Contact Email: NOT AVAILABLE	
DLS (Last Filed Rpt):				Latitude: 43.866	
Facility DLS:				Longitude: -79.7703	
Datum: 1983				UTM Zone: 17	
Facility Cmnts: False				UTM Northing: 4857500	
URL:				UTM Easting: 598800	
No of Empl.: 15				Waste Streams: Yes	
Parent Co.: *				No Streams: 0	
No Parent Co.: 1				Waste Off Sites: Yes	
Pollut Prev Cmnts: False				No Off Sites: 0	
Stacks:				Shutdown:	
No of Stacks:				No of Shutdown:	
Canadian SIC Code (2 digit):					
Canadian SIC Code:					
SIC Code Description:					
American SIC Code:					
NAICS Code (2 digit): 32					
NAICS 2 Description: Manufacturing					
NAICS Code (4 digit): 3211					
NAICS 4 Description: Sawmills and wood preservation					
NAICS Code (6 digit): 321114					
NAICS 6 Description: Wood preservation					

77	5 of 36	E/201.9	263.9 / -8.40	COVENTRY FOREST PRODUCTS INC. 13930 HUMBER STATION ROAD SOUTH NOT AVAILABLE CALEDON ON L7E0Y4	NPRI
NPRI ID: 5652				Org ID: 44429	
Other ID: Y				Submit Date: 9/17/2001	
No Other ID: 1.00				Last Modified: 5/29/2015 3:28:24 PM	
Track ID: 17011				Contact ID: 90734	
Report ID:				Cont Type: MED	
Report Type: NPRI				Contact Title:	
Rpt Type ID: 1				Cont First Name: JAMES	
Report Year: 2000				Cont Last Name: MOGAN	
Not-Current Rpt?: No				Contact Position: GENERAL MANAGER	
Yr of Last Filed Rpt: 2011				Contact Fax: 9058560131	
Fac ID: 53351				Contact Ph.: 9058575362	

Map Key	Number of Records	Direction/ Distance (m)	Elev/Diff (m)	Site	DB
Fac Name:	NOT AVAILABLE			Cont Area Code:	905
Fac Address1:	13930 HUMBER STATION ROAD SOUTH			Contact Tel.:	58575362
Fac Address2:	NOT AVAILABLE			Contact Ext.:	
Fac Postal Zip:	L7E0Y4			Cont Fax Area Cde:	905
Facility Lat:	43.866			Contact Fax:	58560131
Facility Long:	-79.7703			Contact Email:	NOT AVAILABLE
DLS (Last Filed Rpt):				Latitude:	43.866
Facility DLS:				Longitude:	-79.7703
Datum:	1983			UTM Zone:	
Facility Cmnts:	False			UTM Northing:	
URL:				UTM Easting:	
No of Empl.:	15			Waste Streams:	No
Parent Co.:	*			No Streams:	0
No Parent Co.:	1.00			Waste Off Sites:	Yes
Pollut Prev Cmnts:	False			No Off Sites:	1.00
Stacks:				Shutdown:	
No of Stacks:				No of Shutdown:	
Canadian SIC Code (2 digit):					
Canadian SIC Code:					
SIC Code Description:					
American SIC Code:					
NAICS Code (2 digit):	32				
NAICS 2 Description:	Manufacturing				
NAICS Code (4 digit):	3211				
NAICS 4 Description:	Sawmills and wood preservation				
NAICS Code (6 digit):	321114				
NAICS 6 Description:	Wood preservation				

77	6 of 36	E/201.9	263.9 / -8.40	COVENTRY FOREST PRODUCTS INC. 13930 HUMBER STATION ROAD SOUTH NOT AVAILABLE CALEDON ON L7E0Y4	NPRI
NPRI ID:	5652			Org ID:	44429
Other ID:	Y			Submit Date:	5/28/2002
No Other ID:	1.00			Last Modified:	5/29/2015 3:28:24 PM
Track ID:	17012			Contact ID:	90734
Report ID:				Cont Type:	MED
Report Type:	NPRI			Contact Title:	
Rpt Type ID:	1			Cont First Name:	JAMES
Report Year:	2001			Cont Last Name:	MOGAN
Not-Current Rpt?:	No			Contact Position:	GENERAL MANAGER
Yr of Last Filed Rpt:	2011			Contact Fax:	9058560131
Fac ID:	53351			Contact Ph.:	9058575362
Fac Name:	NOT AVAILABLE			Cont Area Code:	905
Fac Address1:	13930 HUMBER STATION ROAD SOUTH			Contact Tel.:	58575362
Fac Address2:	NOT AVAILABLE			Contact Ext.:	
Fac Postal Zip:	L7E0Y4			Cont Fax Area Cde:	905
Facility Lat:	43.866			Contact Fax:	58560131
Facility Long:	-79.7703			Contact Email:	NOT AVAILABLE
DLS (Last Filed Rpt):				Latitude:	43.866
Facility DLS:				Longitude:	-79.7703
Datum:	1983			UTM Zone:	
Facility Cmnts:	No			UTM Northing:	
URL:				UTM Easting:	
No of Empl.:	15			Waste Streams:	No
Parent Co.:	*			No Streams:	0.00
No Parent Co.:	1.00			Waste Off Sites:	Yes
Pollut Prev Cmnts:	No			No Off Sites:	1.00
Stacks:				Shutdown:	
No of Stacks:				No of Shutdown:	
Canadian SIC Code (2 digit):					
Canadian SIC Code:					
SIC Code Description:					
American SIC Code:					

<i>Map Key</i>	<i>Number of Records</i>	<i>Direction/ Distance (m)</i>	<i>Elev/Diff (m)</i>	<i>Site</i>	<i>DB</i>
NAICS Code (2 digit):		32			
NAICS 2 Description:		Manufacturing			
NAICS Code (4 digit):		3211			
NAICS 4 Description:		Sawmills and wood preservation			
NAICS Code (6 digit):		321114			
NAICS 6 Description:		Wood preservation			
<u>Substance Release Report</u>					
Category Type ID:		1			
Category Type Desc:		Stack / Point			
Category Type Desc (fr):		Rejets de cheminée ou ponctuels			
Grouping:		Total Air			
Trans Code:		ASta			
Chem:		Chromium (and its compounds)			
Chem (fr):		Chrome (et ses composés)			
Quantity:		0			
Unit:		tonnes			
Basis of Estimate Cd:		O			
Basis of Estimate Desc:		O- Engineering Estimates			
Category Type ID:		3			
Category Type Desc:		Fugitive			
Category Type Desc (fr):		Émissions fugitives			
Grouping:		Total Air			
Trans Code:		VOCs			
Chem:		Chromium (and its compounds)			
Chem (fr):		Chrome (et ses composés)			
Quantity:		0			
Unit:		tonnes			
Basis of Estimate Cd:		O			
Basis of Estimate Desc:		O- Engineering Estimates			
Category Type ID:		3			
Category Type Desc:		Fugitive			
Category Type Desc (fr):		Émissions fugitives			
Grouping:		Total Air			
Trans Code:		VOCs			
Chem:		Arsenic (and its compounds)			
Chem (fr):		Arsenic (et ses composés)			
Quantity:		0			
Unit:		tonnes			
Basis of Estimate Cd:		O			
Basis of Estimate Desc:		O- Engineering Estimates			
Category Type ID:		1			
Category Type Desc:		Stack / Point			
Category Type Desc (fr):		Rejets de cheminée ou ponctuels			
Grouping:		Total Air			
Trans Code:		ASta			
Chem:		Copper (and its compounds)			
Chem (fr):		Cuivre (et ses composés)			
Quantity:		0			
Unit:		tonnes			
Basis of Estimate Cd:		O			
Basis of Estimate Desc:		O- Engineering Estimates			
Category Type ID:		3			
Category Type Desc:		Fugitive			
Category Type Desc (fr):		Émissions fugitives			
Grouping:		Total Air			
Trans Code:		VOCs			
Chem:		Copper (and its compounds)			
Chem (fr):		Cuivre (et ses composés)			
Quantity:		0			

Map Key	Number of Records	Direction/ Distance (m)	Elev/Diff (m)	Site	DB
Unit: tonnes Basis of Estimate Cd: O Basis of Estimate Desc: O- Engineering Estimates Category Type ID: 1 Category Type Desc: Stack / Point Category Type Desc (fr): Rejets de cheminée ou ponctuels Grouping: Total Air Trans Code: ASta Chem: Arsenic (and its compounds) Chem (fr): Arsenic (et ses composés) Quantity: 0 Unit: tonnes Basis of Estimate Cd: O Basis of Estimate Desc: O- Engineering Estimates					
77	7 of 36	E/201.9	263.9 / -8.40	COVENTRY FOREST PRODUCTS INC. PART EAST 1/2 LOT 10, CON 4, ALBION TWP C/O R.R. #3 BOLTON ON L7E 5R9	GEN
Generator No: ON1384600 Status: Approval Years: 90 Contam. Facility: MHSW Facility: SIC Code: 2591 SIC Description: WOOD PRESERVATION PO Box No: Country: Choice of Contact: Co Admin: Phone No Admin:					
<u>Detail(s)</u>					
Waste Class: 146 Waste Class Desc: OTHER SPECIFIED INORGANICS					
77	8 of 36	E/201.9	263.9 / -8.40	COVENTRY FOREST PRODUCTS INC. PART EAST 1/2 LOT 10, CON 4, ALBION TWP. ON L7E 5R9	GEN
Generator No: ON1384600 Status: Approval Years: 92,93,97,98 Contam. Facility: MHSW Facility: SIC Code: 2591 SIC Description: WOOD PRESERVATION PO Box No: Country: Choice of Contact: Co Admin: Phone No Admin:					
<u>Detail(s)</u>					
Waste Class: 146 Waste Class Desc: OTHER SPECIFIED INORGANICS					
77	9 of 36	E/201.9	263.9 / -8.40	COVENTRY FOREST PRODUCTS INC. 08-882 PART EAST 1/2 LOT 10, CON 4, ALBION TWP C/O R.R. #3 BOLTON ON L7E 5R9	GEN
Generator No: ON1384600 Status: Approval Years: 94,95,96 Contam. Facility: MHSW Facility: SIC Code: 2591 PO Box No: Country: Choice of Contact: Co Admin: Phone No Admin:					

Map Key	Number of Records	Direction/ Distance (m)	Elev/Diff (m)	Site	DB
SIC Description:		WOOD PRESERVATION			
<u>Detail(s)</u>					
Waste Class:	146				
Waste Class Desc:	OTHER SPECIFIED INORGANICS				
77	10 of 36	E/201.9	263.9 / -8.40	COVENTRY FOREST PRODUCTS INC. 13930 HUMBER STATION ROAD BOLTON ON L7E 5R9	GEN
Generator No:	ON1384600			PO Box No:	
Status:				Country:	
Approval Years:	99,00,01,02			Choice of Contact:	
Contam. Facility:				Co Admin:	
MHSW Facility:				Phone No Admin:	
SIC Code:	2591				
SIC Description:	WOOD PRESERVATION				
<u>Detail(s)</u>					
Waste Class:	146				
Waste Class Desc:	OTHER SPECIFIED INORGANICS				
77	11 of 36	E/201.9	263.9 / -8.40	COVENTRY FOREST PRODUCTS INC. 13930 HUMBER STATION ROAD NOT AVAILABLE BOLTON ON L7E 5R9	NPRI
NPRI ID:	5652			Org ID:	44429
Other ID:	Y			Submit Date:	5/20/2003
No Other ID:	1			Last Modified:	5/29/2015 3:28:24 PM
Track ID:	77258			Contact ID:	161056
Report ID:	162007			Cont Type:	MED
Report Type:	NPRI			Contact Title:	
Rpt Type ID:	1			Cont First Name:	JAMES
Report Year:	2002			Cont Last Name:	MOGAN
Not-Current Rpt?:	No			Contact Position:	GENERAL MANAGER
Yr of Last Filed Rpt:	2011			Contact Fax:	9058560131
Fac ID:	126309			Contact Ph.:	9058575362
Fac Name:	NOT AVAILABLE			Cont Area Code:	905
Fac Address1:	13930 HUMBER STATION ROAD			Contact Tel.:	58575362
Fac Address2:	NOT AVAILABLE			Contact Ext.:	
Fac Postal Zip:	L7E 5R9			Cont Fax Area Cde:	905
Facility Lat:				Contact Fax:	58560131
Facility Long:				Contact Email:	NOT AVAILABLE
DLS (Last Filed Rpt):				Latitude:	43.866
Facility DLS:				Longitude:	-79.7703
Datum:	1983			UTM Zone:	
Facility Cmnts:	False			UTM Northing:	
URL:				UTM Easting:	
No of Empl.:	15			Waste Streams:	False
Parent Co.:	*			No Streams:	0
No Parent Co.:	1			Waste Off Sites:	Fals
Pollut Prev Cmnts:	False			No Off Sites:	1
Stacks:	False			Shutdown:	False
No of Stacks:				No of Shutdown:	0
Canadian SIC Code (2 digit):					
Canadian SIC Code:					
SIC Code Description:					
American SIC Code:					
NAICS Code (2 digit):	32				
NAICS 2 Description:	Manufacturing				

Map Key	Number of Records	Direction/ Distance (m)	Elev/Diff (m)	Site	DB
NAICS Code (4 digit):		3211			
NAICS 4 Description:		Sawmills and wood preservation			
NAICS Code (6 digit):		321114			
NAICS 6 Description:		Wood preservation			
77	12 of 36	E/201.9	263.9 / -8.40	Brite Manufacturing Inc. 13930 HUMBER STATION ROAD BOLTON ON	GEN
Generator No:		ON1384600		PO Box No:	
Status:				Country:	
Approval Years:		03,04		Choice of Contact:	
Contam. Facility:				Co Admin:	
MHSW Facility:				Phone No Admin:	
SIC Code:		321114			
SIC Description:		Wood Preservation			
<u>Detail(s)</u>					
Waste Class:		146			
Waste Class Desc:		OTHER SPECIFIED INORGANICS			
77	13 of 36	E/201.9	263.9 / -8.40	Brite Manufacturing Inc. 13930 Humber Station Rd Bolton ON L7E 0Y4	SCT
Established:		01-JUL-86			
Plant Size (ft²):					
Employment:					
<u>--Details--</u>					
Description:		Wood Preservation			
SIC/NAICS Code:		321114			
Description:		All Other Plastic Product Manufacturing			
SIC/NAICS Code:		326198			
Description:		Other Millwork			
SIC/NAICS Code:		321919			
Description:		Lumber, Plywood and Millwork Wholesaler-Distributors			
SIC/NAICS Code:		416320			
Description:		Other Specialty-Line Building Supplies Wholesaler-Distributors			
SIC/NAICS Code:		416390			
Description:		All Other Miscellaneous Wood Product Manufacturing			
SIC/NAICS Code:		321999			
77	14 of 36	E/201.9	263.9 / -8.40	BRITE MANUFACTURING INC. 13930 HUMBER STATION ROAD SOUTH NOT AVAILABLE CALEDON ON L7E0Y4	NPRI
NPRI ID:		5652		Org ID:	40075
Other ID:		N		Submit Date:	6/17/2005
No Other ID:				Last Modified:	5/29/2015 3:28:24 PM
Track ID:		28973		Contact ID:	
Report ID:		90345		Cont Type:	
Report Type:		NPRI		Contact Title:	
Rpt Type ID:		1		Cont First Name:	

Map Key	Number of Records	Direction/ Distance (m)	Elev/Diff (m)	Site	DB
<div> <div> Report Year: 2004 Not-Current Rpt?: No Yr of Last Filed Rpt: 2011 Fac ID: 126311 Fac Name: BOLTON TREATING DIVISION Fac Address1: 13930 HUMBER STATION ROAD SOUTH Fac Address2: NOT AVAILABLE Fac Postal Zip: L7E0Y4 Facility Lat: 43.866 Facility Long: -79.7703 DLS (Last Filed Rpt): Facility DLS: Datum: 1983 Facility Cmnts: True URL: www.britemfg.ca No of Empl.: 17 Parent Co.: Y No Parent Co.: 1 Pollut Prev Cmnts: True Stacks: No No of Stacks: Canadian SIC Code (2 digit): Canadian SIC Code: SIC Code Description: American SIC Code: NAICS Code (2 digit): 32 NAICS 2 Description: Manufacturing NAICS Code (4 digit): 3211 NAICS 4 Description: Sawmills and wood preservation NAICS Code (6 digit): 321114 NAICS 6 Description: Wood preservation </div> <div> Cont Last Name: Contact Position: Contact Fax: Contact Ph.: Cont Area Code: Contact Tel.: Contact Ext.: Cont Fax Area Cde: Contact Fax: Contact Email: Latitude: 43.866 Longitude: -79.7703 UTM Zone: UTM Northing: UTM Easting: Waste Streams: False No Streams: Waste Off Sites: False No Off Sites: Shutdown: No of Shutdown: </div> </div>					
77	15 of 36	E/201.9	263.9 / -8.40	Brite Manufacturing Inc. 13930 Humber Station Road Bolton ON L7E 0Y4	GEN
<div> <div> Generator No: ON2735481 Status: Approval Years: 05,06 Contam. Facility: MHSW Facility: SIC Code: 321114 SIC Description: Wood Preservation </div> <div> PO Box No: Country: Choice of Contact: Co Admin: Phone No Admin: </div> </div>					
<u>Detail(s)</u>					
<div> <div> Waste Class: 146 Waste Class Desc: OTHER SPECIFIED INORGANICS </div> </div>					
77	16 of 36	E/201.9	263.9 / -8.40	BRITE MANUFACTURING INC. 13930 HUMBER STATION ROAD SOUTH NOT AVAILABLE CALEDON ON L7E0Y4	NPRI
<div> <div> NPRI ID: 5652 Other ID: N No Other ID: Track ID: 39917 Report ID: 100881 Report Type: NPRI Rpt Type ID: 1 Report Year: 2005 Not-Current Rpt?: No </div> <div> Org ID: 40075 Submit Date: 5/31/2006 Last Modified: 5/29/2015 3:28:24 PM Contact ID: Cont Type: Contact Title: Cont First Name: Cont Last Name: Contact Position: </div> </div>					

Map Key	Number of Records	Direction/ Distance (m)	Elev/Diff (m)	Site	DB
Yr of Last Filed Rpt:	2011			Contact Fax:	
Fac ID:	126311			Contact Ph.:	
Fac Name:	BOLTON TREATING DIVISION			Cont Area Code:	
Fac Address1:	13930 HUMBER STATION ROAD SOUTH			Contact Tel.:	
Fac Address2:	NOT AVAILABLE			Contact Ext.:	
Fac Postal Zip:	L7E0Y4			Cont Fax Area Cde:	
Facility Lat:	43.866			Contact Fax:	
Facility Long:	-79.7703			Contact Email:	
DLS (Last Filed Rpt):				Latitude:	43.866
Facility DLS:				Longitude:	-79.7703
Datum:	1983			UTM Zone:	
Facility Cmnts:	False			UTM Northing:	
URL:	www.britemfg.ca			UTM Easting:	
No of Empl.:	17			Waste Streams:	False
Parent Co.:	Y			No Streams:	
No Parent Co.:	1			Waste Off Sites:	Fals
Pollut Prev Cmnts:	False			No Off Sites:	1.00
Stacks:	False			Shutdown:	
No of Stacks:				No of Shutdown:	
Canadian SIC Code (2 digit):					
Canadian SIC Code:					
SIC Code Description:					
American SIC Code:					
NAICS Code (2 digit):	32				
NAICS 2 Description:	Manufacturing				
NAICS Code (4 digit):	3211				
NAICS 4 Description:	Sawmills and wood preservation				
NAICS Code (6 digit):	321114				
NAICS 6 Description:	Wood preservation				

77	17 of 36	E/201.9	263.9 / -8.40	BRITE MANUFACTURING INC. 13930 HUMBER STATION ROAD SOUTH NOT AVAILABLE CALEDON ON L7E0Y4	NPRI
NPRI ID:	5652			Org ID:	40080
Other ID:	N			Submit Date:	6/1/2007
No Other ID:				Last Modified:	5/29/2015 3:28:24 PM
Track ID:	50686			Contact ID:	
Report ID:	111276			Cont Type:	
Report Type:	NPRI			Contact Title:	
Rpt Type ID:	1			Cont First Name:	
Report Year:	2006			Cont Last Name:	
Not-Current Rpt?:	No			Contact Position:	
Yr of Last Filed Rpt:	2011			Contact Fax:	
Fac ID:	126316			Contact Ph.:	
Fac Name:	CALEDON TREATING DIVISION			Cont Area Code:	
Fac Address1:	13930 HUMBER STATION ROAD SOUTH			Contact Tel.:	
Fac Address2:	NOT AVAILABLE			Contact Ext.:	
Fac Postal Zip:	L7E0Y4			Cont Fax Area Cde:	
Facility Lat:	43.866			Contact Fax:	
Facility Long:	-79.7703			Contact Email:	
DLS (Last Filed Rpt):				Latitude:	43.866
Facility DLS:				Longitude:	-79.7703
Datum:	1983			UTM Zone:	
Facility Cmnts:	False			UTM Northing:	
URL:	www.britemfg.ca			UTM Easting:	
No of Empl.:	4			Waste Streams:	True¿
Parent Co.:	N			No Streams:	
No Parent Co.:				Waste Off Sites:	False
Pollut Prev Cmnts:	False			No Off Sites:	
Stacks:	True			Shutdown:	
No of Stacks:				No of Shutdown:	
Canadian SIC Code (2 digit):					
Canadian SIC Code:					

Map Key	Number of Records	Direction/ Distance (m)	Elev/Diff (m)	Site	DB
SIC Code Description: American SIC Code: NAICS Code (2 digit): 32 NAICS 2 Description: Manufacturing NAICS Code (4 digit): 3211 NAICS 4 Description: Sawmills and wood preservation NAICS Code (6 digit): 321114 NAICS 6 Description: Wood preservation					
77	18 of 36	E/201.9	263.9 / -8.40	Brite Manufacturing Inc. 13930 Humber Station Rd Caledon Ontario L7E 0Y4 Caledon ON	EBR
EBR Registry No: IA06E1425 Ministry Ref No: 1584-6UUKY9 Notice Type: Instrument Decision Notice Stage: 803002457 Notice Date: February 24, 2009 Proposal Date: November 16, 2006 Year: 2006 Decision Posted: Exception Posted: Section: Act 1: Act 2: Site Location Map: Instrument Type: (EPA s. 9) - Approval for discharge into the natural environment other than water (i.e. Air) Off Instrument Name: Posted By: Company Name: Brite Manufacturing Inc. Site Address: Location Other: Proponent Name: Proponent Address: 2 Manchester Crt, Bolton Ontario, L7E 2J3 Comment Period: URL: Site Location Details: 13930 Humber Station Rd Caledon Ontario L7E 0Y4 Caledon					
77	19 of 36	E/201.9	263.9 / -8.40	BRITE MANUFACTURING INC. 13930 HUMBER STATION ROAD SOUTH NOT AVAILABLE CALEDON ON L7E0Y4	NPRI
NPRI ID: 5652 Other ID: N No Other ID: Track ID: 60985 Report ID: 120760 Report Type: NPRI Rpt Type ID: 1 Report Year: 2007 Not-Current Rpt?: No Yr of Last Filed Rpt: 2011 Fac ID: 126316 Fac Name: CALEDON TREATING DIVISION Fac Address1: 13930 HUMBER STATION ROAD SOUTH Fac Address2: NOT AVAILABLE Fac Postal Zip: L7E0Y4 Facility Lat: 43.866 Facility Long: -79.7703 DLS (Last Filed Rpt): Facility DLS: Datum: 1983 Facility Cmnts: False Org ID: 40080 Submit Date: 8/11/2008 Last Modified: 5/29/2015 3:28:24 PM Contact ID: Cont Type: Contact Title: Cont First Name: Cont Last Name: Contact Position: Contact Fax: Contact Ph.: Cont Area Code: Contact Tel.: Contact Ext.: Cont Fax Area Cde: Contact Fax: Contact Email: Latitude: 43.866 Longitude: -79.7703 UTM Zone: UTM Northing:					

Map Key	Number of Records	Direction/ Distance (m)	Elev/Diff (m)	Site	DB
URL: www.britemfg.ca No of Empl.: 6 Parent Co.: N No Parent Co.: Pollut Prev Cmnts: False Stacks: True No of Stacks: Canadian SIC Code (2 digit): Canadian SIC Code: SIC Code Description: American SIC Code: NAICS Code (2 digit): 32 NAICS 2 Description: Manufacturing NAICS Code (4 digit): 3211 NAICS 4 Description: Sawmills and wood preservation NAICS Code (6 digit): 321114 NAICS 6 Description: Wood preservation					
UTM Easting: Waste Streams: True¿ No Streams: Waste Off Sites: True¿ No Off Sites: Shutdown: No of Shutdown:					
77	20 of 36	E/201.9	263.9 / -8.40	Jan Woodlands (2001) Inc. 13930 Humber Station Road Bolton ON L7E 0Y4	GEN
Generator No: ON2735481 Status: Approval Years: 07,08 Contam. Facility: MHSW Facility: SIC Code: 321114 SIC Description: Wood Preservation PO Box No: Country: Choice of Contact: Co Admin: Phone No Admin:					
<u>Detail(s)</u>					
Waste Class: 251 Waste Class Desc: OIL SKIMMINGS & SLUDGES Waste Class: 146 Waste Class Desc: OTHER SPECIFIED INORGANICS					
77	21 of 36	E/201.9	263.9 / -8.40	BRITE MANUFACTURING INC. 13930 HUMBER STATION ROAD SOUTH NOT AVAILABLE CALEDON ON L7E0Y4	NPRI
NPRI ID: 5652 Other ID: N No Other ID: Track ID: 71434 Report ID: 132110 Report Type: NPRI Rpt Type ID: 1 Report Year: 2008 Not-Current Rpt?: No Yr of Last Filed Rpt: 2011 Fac ID: 126316 Fac Name: CALEDON TREATING DIVISION Fac Address1: 13930 HUMBER STATION ROAD SOUTH Fac Address2: NOT AVAILABLE Fac Postal Zip: L7E0Y4 Facility Lat: 43.866 Facility Long: -79.7703 DLS (Last Filed Rpt): Facility DLS: Datum: 1983					
Org ID: 40080 Submit Date: 7/23/2009 Last Modified: 5/29/2015 3:28:24 PM Contact ID: Cont Type: Contact Title: Cont First Name: Cont Last Name: Contact Position: Contact Fax: Contact Ph.: Cont Area Code: Contact Tel.: Contact Ext.: Cont Fax Area Cde: Contact Fax: Contact Email: Latitude: 43.866 Longitude: -79.7703 UTM Zone:					

Map Key	Number of Records	Direction/ Distance (m)	Elev/Diff (m)	Site	DB
<div> <div> Facility Cmnts: No URL: www.britemfg.ca No of Empl.: 6 Parent Co.: N No Parent Co.: Pollut Prev Cmnts: No Stacks: No No of Stacks: Canadian SIC Code (2 digit): Canadian SIC Code: SIC Code Description: American SIC Code: NAICS Code (2 digit): 32 NAICS 2 Description: Manufacturing NAICS Code (4 digit): 3211 NAICS 4 Description: Sawmills and wood preservation NAICS Code (6 digit): 321114 NAICS 6 Description: Wood preservation </div> <div> UTM Northing: UTM Easting: Waste Streams: No No Streams: Waste Off Sites: No No Off Sites: Shutdown: No No of Shutdown: </div> </div>					
77	22 of 36	E/201.9	263.9 / -8.40	Jan Woodlands (2001) Inc. 13930 Humber Station Road Caledon, Regional Municipality of Peel, L7E 0Y4 TOWN OF CALEDON ON	EBR
<div> <div> EBR Registry No: 011-5040 Ministry Ref No: 2608-8N6LCH Notice Type: Instrument Decision Notice Stage: 803923373 Notice Date: May 03, 2017 Proposal Date: November 09, 2011 Year: 2011 Instrument Type: (EPA Part II.1-air) - Environmental Compliance Approval (project type: air) Off Instrument Name: Posted By: Company Name: Jan Woodlands (2001) Inc. Site Address: Location Other: Proponent Name: Proponent Address: 13930 Humber Station Road, Caledon Ontario, Canada L7E 0Y4 Comment Period: URL: </div> <div> Decision Posted: Exception Posted: Section: Act 1: Act 2: Site Location Map: </div> </div>					
Site Location Details: 13930 Humber Station Road Caledon, Regional Municipality of Peel, L7E 0Y4 TOWN OF CALEDON					
77	23 of 36	E/201.9	263.9 / -8.40	JAN WOODLANDS INC. 13930 HUMBER STATION ROAD SOUTH NOT AVAILABLE CALEDON ON L7E0Y4	NPRI
<div> <div> NPRI ID: 5652 Other ID: Y No Other ID: 3 Track ID: 96950 Report ID: 151001 Report Type: NPRI Rpt Type ID: 1 Report Year: 2010 Not-Current Rpt?: No Yr of Last Filed Rpt: 2011 </div> <div> Org ID: 53395 Submit Date: 6/17/2011 Last Modified: 5/29/2015 3:28:24 PM Contact ID: 130416 Cont Type: MED Contact Title: Cont First Name: CHRIS G Cont Last Name: BERGIN Contact Position: NOT AVAILABLE Contact Fax: 9058570131 </div> </div>					

Map Key	Number of Records	Direction/ Distance (m)	Elev/Diff (m)	Site	DB
Fac ID:	126313			Contact Ph.: 9059514471	
Fac Name:	CALEDON TREATING			Cont Area Code: 905	
Fac Address1:	13930 HUMBER STATION ROAD SOUTH			Contact Tel.: 59514471	
Fac Address2:	NOT AVAILABLE			Contact Ext.:	
Fac Postal Zip:	L7E0Y4			Cont Fax Area Cde: 905	
Facility Lat:	43.867			Contact Fax: 58570131	
Facility Long:	-79.768			Contact Email: CBERGIN@CAMBIUMGROUP.CA	
DLS (Last Filed Rpt):				Latitude: 43.866	
Facility DLS:				Longitude: -79.7703	
Datum:	1983			UTM Zone:	
Facility Cmnts:	No			UTM Northing:	
URL:				UTM Easting:	
No of Empl.:	13			Waste Streams: No	
Parent Co.:	Y			No Streams:	
No Parent Co.:	1			Waste Off Sites: Yes	
Pollut Prev Cmnts:	No			No Off Sites: 1	
Stacks:	No			Shutdown: Yes	
No of Stacks:				No of Shutdown: 1	
Canadian SIC Code (2 digit):					
Canadian SIC Code:					
SIC Code Description:					
American SIC Code:					
NAICS Code (2 digit):	32				
NAICS 2 Description:	Manufacturing				
NAICS Code (4 digit):	3211				
NAICS 4 Description:	Sawmills and wood preservation				
NAICS Code (6 digit):	321114				
NAICS 6 Description:	Wood preservation				

77	24 of 36	E/201.9	263.9 / -8.40	Jan Woodlands (2001) Inc. 13930 Humber Station Road Bolton ON L7E 0Y4	GEN
Generator No:	ON2735481			PO Box No:	
Status:				Country:	
Approval Years:	2009			Choice of Contact:	
Contam. Facility:				Co Admin:	
MHSW Facility:				Phone No Admin:	
SIC Code:	321114				
SIC Description:	Wood Preservation				
<u>Detail(s)</u>					
Waste Class:	146				
Waste Class Desc:	OTHER SPECIFIED INORGANICS				
Waste Class:	251				
Waste Class Desc:	OIL SKIMMINGS & SLUDGES				

77	25 of 36	E/201.9	263.9 / -8.40	Jan Woodlands (2001) Inc. 13930 Humber Station Road Bolton ON L7E 0Y4	GEN
Generator No:	ON2735481			PO Box No:	
Status:				Country:	
Approval Years:	2010			Choice of Contact:	
Contam. Facility:				Co Admin:	
MHSW Facility:				Phone No Admin:	
SIC Code:	321114				
SIC Description:	Wood Preservation				
<u>Detail(s)</u>					

Map Key	Number of Records	Direction/ Distance (m)	Elev/Diff (m)	Site	DB
Waste Class:		251			
Waste Class Desc:		OIL SKIMMINGS & SLUDGES			
Waste Class:		146			
Waste Class Desc:		OTHER SPECIFIED INORGANICS			
77	26 of 36	E/201.9	263.9 / -8.40	Jan Woodlands (2001) Inc. 13930 Humber Station Road Bolton ON L7E 0Y4	GEN
Generator No:		ON2735481		PO Box No:	
Status:				Country:	
Approval Years:		2011		Choice of Contact:	
Contam. Facility:				Co Admin:	
MHSW Facility:				Phone No Admin:	
SIC Code:		321114			
SIC Description:		Wood Preservation			
<u>Detail(s)</u>					
Waste Class:		146			
Waste Class Desc:		OTHER SPECIFIED INORGANICS			
Waste Class:		251			
Waste Class Desc:		OIL SKIMMINGS & SLUDGES			
77	27 of 36	E/201.9	263.9 / -8.40	Jan Woodlands (2001) Inc. 13930 Humber Station Road Bolton ON L7E 0Y4	GEN
Generator No:		ON2735481		PO Box No:	
Status:				Country:	
Approval Years:		2012		Choice of Contact:	
Contam. Facility:				Co Admin:	
MHSW Facility:				Phone No Admin:	
SIC Code:		321114			
SIC Description:		Wood Preservation			
<u>Detail(s)</u>					
Waste Class:		146			
Waste Class Desc:		OTHER SPECIFIED INORGANICS			
Waste Class:		251			
Waste Class Desc:		OIL SKIMMINGS & SLUDGES			
77	28 of 36	E/201.9	263.9 / -8.40	Jan Woodlands (2001) Inc. 13930 Humber Station Road Bolton ON	GEN
Generator No:		ON2735481		PO Box No:	
Status:				Country:	
Approval Years:		2013		Choice of Contact:	
Contam. Facility:				Co Admin:	
MHSW Facility:				Phone No Admin:	
SIC Code:		321114			
SIC Description:		WOOD PRESERVATION			
<u>Detail(s)</u>					
Waste Class:		251			

Map Key	Number of Records	Direction/ Distance (m)	Elev/Diff (m)	Site	DB
<hr/>					
Waste Class Desc:		OIL SKIMMINGS & SLUDGES			
Waste Class:		252			
Waste Class Desc:		WASTE OILS & LUBRICANTS			
Waste Class:		269			
Waste Class Desc:		NON-HALOGENATED PESTICIDES			
Waste Class:		146			
Waste Class Desc:		OTHER SPECIFIED INORGANICS			
Waste Class:		268			
Waste Class Desc:		AMINES			
<hr/>					
77	29 of 36	E/201.9	263.9 / -8.40	Lebel Goodfellow Treating Inc. 13930 Humber Station Road Bolton ON L7E 0Y4	GEN
Generator No:		ON2735481		PO Box No:	
Status:				Country:	Canada
Approval Years:		2015		Choice of Contact:	CO_OFFICIAL
Contam. Facility:		No		Co Admin:	Charlotte Stamcos
MHSW Facility:		No		Phone No Admin:	905-951-4449 Ext.
SIC Code:		321114			
SIC Description:		WOOD PRESERVATION			
<u>Detail(s)</u>					
Waste Class:		268			
Waste Class Desc:		AMINES			
Waste Class:		251			
Waste Class Desc:		OIL SKIMMINGS & SLUDGES			
Waste Class:		269			
Waste Class Desc:		NON-HALOGENATED PESTICIDES			
Waste Class:		252			
Waste Class Desc:		WASTE OILS & LUBRICANTS			
Waste Class:		146			
Waste Class Desc:		OTHER SPECIFIED INORGANICS			
<hr/>					
77	30 of 36	E/201.9	263.9 / -8.40	Jan Woodlands (2001) Inc. 13930 Humber Station Road Bolton ON L7E 0Y4	GEN
Generator No:		ON2735481		PO Box No:	
Status:				Country:	Canada
Approval Years:		2014		Choice of Contact:	CO_OFFICIAL
Contam. Facility:		No		Co Admin:	Charlotte Stamcos
MHSW Facility:		No		Phone No Admin:	905-951-4449 Ext.
SIC Code:		321114			
SIC Description:		WOOD PRESERVATION			
<u>Detail(s)</u>					
Waste Class:		252			
Waste Class Desc:		WASTE OILS & LUBRICANTS			
Waste Class:		146			
Waste Class Desc:		OTHER SPECIFIED INORGANICS			

Map Key	Number of Records	Direction/ Distance (m)	Elev/Diff (m)	Site	DB
Waste Class:		268			
Waste Class Desc:		AMINES			
Waste Class:		251			
Waste Class Desc:		OIL SKIMMINGS & SLUDGES			
Waste Class:		269			
Waste Class Desc:		NON-HALOGENATED PESTICIDES			
77	31 of 36	E/201.9	263.9 / -8.40	2448879 Ontario Inc. 13930 Humber Station Rd Bolton ON L7A 1L5	GEN
Generator No:		ON5657352		PO Box No:	
Status:		Registered		Country:	Canada
Approval Years:		As of Dec 2018		Choice of Contact:	
Contam. Facility:				Co Admin:	
MHSW Facility:				Phone No Admin:	
SIC Code:					
SIC Description:					
<u>Detail(s)</u>					
Waste Class:		212 L			
Waste Class Desc:		Aliphatic solvents and residues			
Waste Class:		252 L			
Waste Class Desc:		Waste crankcase oils and lubricants			
77	32 of 36	E/201.9	263.9 / -8.40	Lebel Goodfellow Treating Inc. Treating Division 13930 Humber Station Road Bolton ON L7E 0Y4	GEN
Generator No:		ON2735481		PO Box No:	
Status:		Registered		Country:	Canada
Approval Years:		As of Dec 2017		Choice of Contact:	
Contam. Facility:				Co Admin:	
MHSW Facility:				Phone No Admin:	
SIC Code:					
SIC Description:					
<u>Detail(s)</u>					
Waste Class:		251 L			
Waste Class Desc:		Waste oils/sludges (petroleum based)			
Waste Class:		268 L			
Waste Class Desc:		Amines			
Waste Class:		131 L			
Waste Class Desc:		Neutralized solutions - containing heavy metals			
Waste Class:		252 L			
Waste Class Desc:		Waste crankcase oils and lubricants			
77	33 of 36	E/201.9	263.9 / -8.40	Lebel Goodfellow Treating Inc. 13930 Humber Station Road Bolton ON L7E 0Y4	GEN
Generator No:		ON2735481		PO Box No:	
Status:				Country:	Canada
Approval Years:		2016		Choice of Contact:	CO_OFFICIAL

Map Key	Number of Records	Direction/ Distance (m)	Elev/Diff (m)	Site	DB
Contam. Facility: MHSW Facility: SIC Code: SIC Description:	No No 321114	WOOD PRESERVATION		Co Admin: Phone No Admin:	Charlotte Stamcos 905-951-4449 Ext.
<u>Detail(s)</u>					
Waste Class: Waste Class Desc:	146	OTHER SPECIFIED INORGANICS			
Waste Class: Waste Class Desc:	131	NEUTRALIZED WASTES - HEAVY METALS			
Waste Class: Waste Class Desc:	252	WASTE OILS & LUBRICANTS			
Waste Class: Waste Class Desc:	269	NON-HALOGENATED PESTICIDES			
Waste Class: Waste Class Desc:	251	OIL SKIMMINGS & SLUDGES			
Waste Class: Waste Class Desc:	268	AMINES			
77	34 of 36	E/201.9	263.9 / -8.40	Jan Woodlands (2001) Inc. 13930 Humber Station Rd Caledon ON L7E 0Y4	ECA
Approval No: Approval Date: Status: Record Type: Link Source: SWP Area Name: Approval Type: Project Type: Address: Full Address: Full PDF Link:	6378-AL4RSQ 2017-04-28 Approved ECA IDS Toronto ECA-AIR AIR 13930 Humber Station Rd https://www.accessenvironment.ene.gov.on.ca/instruments/2608-8N6LCH-14.pdf		MOE District: City: Longitude: Latitude: Geometry X: Geometry Y:	Halton-Peel City: -79.76938 43.867644999999996	
77	35 of 36	E/201.9	263.9 / -8.40	13930 Humber Station Road Bolton ON L7E 0Y4	EHS
Order No: Status: Report Type: Report Date: Date Received: Previous Site Name: Lot/Building Size: Additional Info Ordered:	20161220039 C Standard Report 21-DEC-16 20-DEC-16 Lebel Cambium Cambium Brite Manufacturing		Nearest Intersection: Municipality: Client Prov/State: Search Radius (km): X: Y:	Kitchener ON .25 -79.770078 43.866691	
77	36 of 36	E/201.9	263.9 / -8.40	2448879 Ontario Inc. 13930 Humber Station Rd Bolton ON L7E 0Y4	GEN
Generator No: Status:	ON5657352 Registered		PO Box No: Country:	Canada	

Map Key	Number of Records	Direction/ Distance (m)	Elev/Diff (m)	Site	DB
Approval Years:		As of Apr 2020		Choice of Contact:	
Contam. Facility:				Co Admin:	
MHSW Facility:				Phone No Admin:	
SIC Code:					
SIC Description:					
<u>Detail(s)</u>					
Waste Class:		212 L			
Waste Class Desc:		Aliphatic solvents and residues			
Waste Class:		252 L			
Waste Class Desc:		Waste crankcase oils and lubricants			
<hr/>					
78	1 of 1	SE/204.9	260.3 / -12.01	lot 10 con 4 ON	WWIS
Well ID:		4904719		Data Entry Status:	
Construction Date:				Data Src:	
Primary Water Use:		Domestic		Date Received:	
Sec. Water Use:		0		Selected Flag:	
Final Well Status:		Water Supply		Abandonment Rec:	
Water Type:				Contractor:	
Casing Material:				Form Version:	
Audit No:				Owner:	
Tag:				Street Name:	
Construction Method:				County:	
Elevation (m):				Municipality:	
Elevation Reliability:				Site Info:	
Depth to Bedrock:				Lot:	
Well Depth:				Concession:	
Overburden/Bedrock:				Concession Name:	
Pump Rate:				Easting NAD83:	
Static Water Level:				Northing NAD83:	
Flowing (Y/N):				Zone:	
Flow Rate:				UTM Reliability:	
Clear/Cloudy:					
PDF URL (Map):		https://d2khazk8e83rdv.cloudfront.net/moe_mapping/downloads/2Water/Wells_pdfs/490\4904719.pdf			
<u>Bore Hole Information</u>					
Bore Hole ID:		10319494		Elevation:	
DP2BR:				Elevrc:	
Spatial Status:				Zone:	
Code OB:		o		East83:	
Code OB Desc:		Overburden		North83:	
Open Hole:				Org CS:	
Cluster Kind:				UTMRC:	
Date Completed:		8/29/1974		UTMRC Desc:	
Remarks:				Location Method:	
Elevrc Desc:					
Location Source Date:					
Improvement Location Source:					
Improvement Location Method:					
Source Revision Comment:					
Supplier Comment:					
<u>Overburden and Bedrock Materials Interval</u>					
Formation ID:		932046903			

Map Key	Number of Records	Direction/ Distance (m)	Elev/Diff (m)	Site	DB
Layer:		1			
Color:					
General Color:					
Mat1:		05			
Most Common Material:		CLAY			
Mat2:					
Mat2 Desc:					
Mat3:					
Mat3 Desc:					
Formation Top Depth:		0			
Formation End Depth:		9			
Formation End Depth UOM:		ft			
<u>Overburden and Bedrock</u>					
<u>Materials Interval</u>					
Formation ID:		932046905			
Layer:		3			
Color:					
General Color:					
Mat1:		28			
Most Common Material:		SAND			
Mat2:					
Mat2 Desc:					
Mat3:					
Mat3 Desc:					
Formation Top Depth:		12			
Formation End Depth:		18			
Formation End Depth UOM:		ft			
<u>Overburden and Bedrock</u>					
<u>Materials Interval</u>					
Formation ID:		932046906			
Layer:		4			
Color:					
General Color:					
Mat1:		05			
Most Common Material:		CLAY			
Mat2:					
Mat2 Desc:					
Mat3:					
Mat3 Desc:					
Formation Top Depth:		18			
Formation End Depth:		28			
Formation End Depth UOM:		ft			
<u>Overburden and Bedrock</u>					
<u>Materials Interval</u>					
Formation ID:		932046904			
Layer:		2			
Color:					
General Color:					
Mat1:		28			
Most Common Material:		SAND			
Mat2:					
Mat2 Desc:					
Mat3:					
Mat3 Desc:					
Formation Top Depth:		9			
Formation End Depth:		12			
Formation End Depth UOM:		ft			

Map Key	Number of Records	Direction/ Distance (m)	Elev/Diff (m)	Site	DB
<u>Method of Construction & Well Use</u>					
Method Construction ID:	964904719				
Method Construction Code:	6				
Method Construction:	Boring				
Other Method Construction:					
<u>Pipe Information</u>					
Pipe ID:	10868064				
Casing No:	1				
Comment:					
Alt Name:					
<u>Construction Record - Casing</u>					
Casing ID:	930527392				
Layer:	1				
Material:	3				
Open Hole or Material:	CONCRETE				
Depth From:					
Depth To:	28				
Casing Diameter:	30				
Casing Diameter UOM:	inch				
Casing Depth UOM:	ft				
<u>Results of Well Yield Testing</u>					
Pump Test ID:	994904719				
Pump Set At:					
Static Level:	6				
Final Level After Pumping:	28				
Recommended Pump Depth:	27				
Pumping Rate:	30				
Flowing Rate:					
Recommended Pump Rate:	20				
Levels UOM:	ft				
Rate UOM:	GPM				
Water State After Test Code:	1				
Water State After Test:	CLEAR				
Pumping Test Method:	2				
Pumping Duration HR:	1				
Pumping Duration MIN:	0				
Flowing:	No				
<u>Draw Down & Recovery</u>					
Pump Test Detail ID:	934259692				
Test Type:	Recovery				
Test Duration:	15				
Test Level:	6				
Test Level UOM:	ft				
<u>Draw Down & Recovery</u>					
Pump Test Detail ID:	935044520				
Test Type:	Recovery				
Test Duration:	60				
Test Level:	6				

Map Key	Number of Records	Direction/ Distance (m)	Elev/Diff (m)	Site	DB
Test Level UOM:		ft			
<u>Water Details</u>					
Water ID:	933792744				
Layer:	1				
Kind Code:	1				
Kind:	FRESH				
Water Found Depth:	10				
Water Found Depth UOM:	ft				
79	1 of 1	SE/211.0	259.8 / -12.42	7675 King Street Bolton ON L7E 0W8	EHS
Order No:	20190604143			Nearest Intersection:	
Status:	C			Municipality:	
Report Type:	RSC Report - Quote			Client Prov/State:	ON
Report Date:	12-JUN-19			Search Radius (km):	.3
Date Received:	04-JUN-19			X:	-79.775591
Previous Site Name:				Y:	43.862081
Lot/Building Size:					
Additional Info Ordered:					
80	1 of 1	E/218.8	262.7 / -9.58	1 BETOMAT COURT Caledon ON	WWIS
Well ID:	7172136			Data Entry Status:	
Construction Date:				Data Src:	
Primary Water Use:	Monitoring and Test Hole			Date Received:	11/22/2011
Sec. Water Use:	0			Selected Flag:	Yes
Final Well Status:	Test Hole			Abandonment Rec:	
Water Type:				Contractor:	7241
Casing Material:				Form Version:	7
Audit No:	Z138842			Owner:	
Tag:	A123821			Street Name:	1 BETOMAT COURT
Construction Method:				County:	PEEL
Elevation (m):				Municipality:	CALEDON TOWN (ALBION)
Elevation Reliability:				Site Info:	WKQ-004198
Depth to Bedrock:				Lot:	
Well Depth:				Concession:	
Overburden/Bedrock:				Concession Name:	
Pump Rate:				Easting NAD83:	
Static Water Level:				Northing NAD83:	
Flowing (Y/N):				Zone:	
Flow Rate:				UTM Reliability:	
Clear/Cloudy:					
PDF URL (Map):		https://d2khazk8e83rdv.cloudfront.net/moe_mapping/downloads/2Water/Wells_pdfs/717\7172136.pdf			
<u>Bore Hole Information</u>					
Bore Hole ID:	1003610443			Elevation:	263.483489
DP2BR:				Elevrc:	
Spatial Status:				Zone:	17
Code OB:				East83:	598984
Code OB Desc:				North83:	4857838
Open Hole:				Org CS:	UTM83
Cluster Kind:				UTMRC:	3
Date Completed:	11/2/2011			UTMRC Desc:	margin of error : 10 - 30 m
Remarks:				Location Method:	wwr
Elevrc Desc:					
Location Source Date:					

Map Key	Number of Records	Direction/ Distance (m)	Elev/Diff (m)	Site	DB
Improvement Location Source: Improvement Location Method: Source Revision Comment: Supplier Comment:					
<u>Overburden and Bedrock</u> <u>Materials Interval</u>					
Formation ID:		1004091936			
Layer:		1			
Color:		6			
General Color:		BROWN			
Mat1:		02			
Most Common Material:		TOPSOIL			
Mat2:					
Mat2 Desc:					
Mat3:		77			
Mat3 Desc:		LOOSE			
Formation Top Depth:		0			
Formation End Depth:		.5			
Formation End Depth UOM:		ft			
<u>Overburden and Bedrock</u> <u>Materials Interval</u>					
Formation ID:		1004091938			
Layer:		3			
Color:		2			
General Color:		GREY			
Mat1:		06			
Most Common Material:		SILT			
Mat2:		28			
Mat2 Desc:		SAND			
Mat3:		66			
Mat3 Desc:		DENSE			
Formation Top Depth:		12			
Formation End Depth:		20			
Formation End Depth UOM:		ft			
<u>Overburden and Bedrock</u> <u>Materials Interval</u>					
Formation ID:		1004091937			
Layer:		2			
Color:		6			
General Color:		BROWN			
Mat1:		28			
Most Common Material:		SAND			
Mat2:		06			
Mat2 Desc:		SILT			
Mat3:		77			
Mat3 Desc:		LOOSE			
Formation Top Depth:		.5			
Formation End Depth:		12			
Formation End Depth UOM:		ft			
<u>Annular Space/Abandonment</u> <u>Sealing Record</u>					
Plug ID:		1004091946			
Layer:		1			
Plug From:		0			

Map Key	Number of Records	Direction/ Distance (m)	Elev/Diff (m)	Site	DB
Plug To:		0.5			
Plug Depth UOM:		ft			
<u>Annular Space/Abandonment Sealing Record</u>					
Plug ID:		1004091947			
Layer:		2			
Plug From:		0.5			
Plug To:		9			
Plug Depth UOM:		ft			
<u>Annular Space/Abandonment Sealing Record</u>					
Plug ID:		1004091948			
Layer:		3			
Plug From:		9			
Plug To:		20			
Plug Depth UOM:		ft			
<u>Method of Construction & Well Use</u>					
Method Construction ID:		1004091945			
Method Construction Code:		D			
Method Construction:		Direct Push			
Other Method Construction:					
<u>Pipe Information</u>					
Pipe ID:		1004091935			
Casing No:		0			
Comment:					
Alt Name:					
<u>Construction Record - Casing</u>					
Casing ID:		1004091941			
Layer:		1			
Material:		5			
Open Hole or Material:		PLASTIC			
Depth From:		0			
Depth To:		10			
Casing Diameter:		1.25			
Casing Diameter UOM:		inch			
Casing Depth UOM:		ft			
<u>Construction Record - Screen</u>					
Screen ID:		1004091942			
Layer:		1			
Slot:		10			
Screen Top Depth:		10			
Screen End Depth:		20			
Screen Material:		5			
Screen Depth UOM:		ft			
Screen Diameter UOM:		inch			
Screen Diameter:		1.53			

Map Key	Number of Records	Direction/ Distance (m)	Elev/Diff (m)	Site	DB
<u>Water Details</u>					
Water ID:		1004091940			
Layer:					
Kind Code:					
Kind:					
Water Found Depth:					
Water Found Depth UOM:		ft			
<u>Hole Diameter</u>					
Hole ID:		1004091939			
Diameter:		3.25			
Depth From:		0			
Depth To:		20			
Hole Depth UOM:		ft			
Hole Diameter UOM:		inch			
81	1 of 1	E/227.7	264.9 / -7.40	Ontario Hardwood Products Ltd. 8068 King St Bolton ON L7E 0T8	SCT
Established:		01-JAN-44			
Plant Size (ft²):		30000			
Employment:					
<u>--Details--</u>					
Description:		Lumber, Plywood and Millwork Wholesaler-Distributors			
SIC/NAICS Code:		416320			
Description:		Other Millwork			
SIC/NAICS Code:		321919			
82	1 of 1	E/228.1	261.9 / -10.36	1 BETOMAT COURT Caledon ON	WWIS
Well ID:	7172137			Data Entry Status:	
Construction Date:				Data Src:	
Primary Water Use:	Monitoring and Test Hole			Date Received:	11/22/2011
Sec. Water Use:	0			Selected Flag:	Yes
Final Well Status:	Test Hole			Abandonment Rec:	
Water Type:				Contractor:	7241
Casing Material:				Form Version:	7
Audit No:	Z138843			Owner:	
Tag:	A122505			Street Name:	1 BETOMAT COURT
Construction Method:				County:	PEEL
Elevation (m):				Municipality:	CALEDON TOWN (ALBION)
Elevation Reliability:				Site Info:	WKQ-004198
Depth to Bedrock:				Lot:	
Well Depth:				Concession:	
Overburden/Bedrock:				Concession Name:	
Pump Rate:				Easting NAD83:	
Static Water Level:				Northing NAD83:	
Flowing (Y/N):				Zone:	
Flow Rate:				UTM Reliability:	
Clear/Cloudy:					
PDF URL (Map):		https://d2khazk8e83rdv.cloudfront.net/moe_mapping/downloads/2Water/Wells_pdfs/717\7172137.pdf			
<u>Bore Hole Information</u>					

Map Key	Number of Records	Direction/ Distance (m)	Elev/Diff (m)	Site	DB
<hr/>					
Bore Hole ID:	1003610445			Elevation:	262.394195
DP2BR:				Elevrc:	
Spatial Status:				Zone:	17
Code OB:				East83:	599023
Code OB Desc:				North83:	4857883
Open Hole:				Org CS:	UTM83
Cluster Kind:				UTMRC:	3
Date Completed:	11/2/2011			UTMRC Desc:	margin of error : 10 - 30 m
Remarks:				Location Method:	wwr
Elevrc Desc:					
Location Source Date:					
Improvement Location Source:					
Improvement Location Method:					
Source Revision Comment:					
Supplier Comment:					
 <u>Overburden and Bedrock</u> <u>Materials Interval</u>					
Formation ID:	1004091991				
Layer:	2				
Color:	6				
General Color:	BROWN				
Mat1:	28				
Most Common Material:	SAND				
Mat2:	11				
Mat2 Desc:	GRAVEL				
Mat3:	77				
Mat3 Desc:	LOOSE				
Formation Top Depth:	.5				
Formation End Depth:	1				
Formation End Depth UOM:	ft				
 <u>Overburden and Bedrock</u> <u>Materials Interval</u>					
Formation ID:	1004091990				
Layer:	1				
Color:	8				
General Color:	BLACK				
Mat1:					
Most Common Material:					
Mat2:					
Mat2 Desc:					
Mat3:					
Mat3 Desc:					
Formation Top Depth:	0				
Formation End Depth:	.5				
Formation End Depth UOM:	ft				
 <u>Overburden and Bedrock</u> <u>Materials Interval</u>					
Formation ID:	1004091992				
Layer:	3				
Color:	6				
General Color:	BROWN				
Mat1:	06				
Most Common Material:	SILT				
Mat2:	28				
Mat2 Desc:	SAND				
Mat3:	77				
Mat3 Desc:	LOOSE				

Map Key	Number of Records	Direction/ Distance (m)	Elev/Diff (m)	Site	DB
Formation Top Depth:	1				
Formation End Depth:	12				
Formation End Depth UOM:	ft				
<u>Overburden and Bedrock Materials Interval</u>					
Formation ID:	1004091993				
Layer:	4				
Color:	2				
General Color:	GREY				
Mat1:	06				
Most Common Material:	SILT				
Mat2:	05				
Mat2 Desc:	CLAY				
Mat3:	66				
Mat3 Desc:	DENSE				
Formation Top Depth:	12				
Formation End Depth:	20				
Formation End Depth UOM:	ft				
<u>Annular Space/Abandonment Sealing Record</u>					
Plug ID:	1004092002				
Layer:	2				
Plug From:	0.5				
Plug To:	0				
Plug Depth UOM:	ft				
<u>Annular Space/Abandonment Sealing Record</u>					
Plug ID:	1004092001				
Layer:	1				
Plug From:	0				
Plug To:	0.5				
Plug Depth UOM:	ft				
<u>Annular Space/Abandonment Sealing Record</u>					
Plug ID:	1004092003				
Layer:	3				
Plug From:	9				
Plug To:	20				
Plug Depth UOM:	ft				
<u>Method of Construction & Well Use</u>					
Method Construction ID:	1004092000				
Method Construction Code:	D				
Method Construction:	Direct Push				
Other Method Construction:					
<u>Pipe Information</u>					
Pipe ID:	1004091989				
Casing No:	0				
Comment:					

Map Key	Number of Records	Direction/ Distance (m)	Elev/Diff (m)	Site	DB
Alt Name:					
<u>Construction Record - Casing</u>					
Casing ID:		1004091996			
Layer:		1			
Material:		5			
Open Hole or Material:		PLASTIC			
Depth From:		0			
Depth To:		10			
Casing Diameter:		1.25			
Casing Diameter UOM:		inch			
Casing Depth UOM:		ft			
<u>Construction Record - Screen</u>					
Screen ID:		1004091997			
Layer:		1			
Slot:		10			
Screen Top Depth:		10			
Screen End Depth:		20			
Screen Material:		5			
Screen Depth UOM:		ft			
Screen Diameter UOM:		inch			
Screen Diameter:		1.53			
<u>Water Details</u>					
Water ID:		1004091995			
Layer:					
Kind Code:					
Kind:					
Water Found Depth:					
Water Found Depth UOM:		ft			
<u>Hole Diameter</u>					
Hole ID:		1004091994			
Diameter:		3.25			
Depth From:		0			
Depth To:		20			
Hole Depth UOM:		ft			
Hole Diameter UOM:		inch			
<hr/>					
83	1 of 1	E/232.6	263.3 / -8.95	13930 HUMBER STATION ROAD lot 10 con 4 BOLTON ON	WWIS
Well ID:	7292728			Data Entry Status:	
Construction Date:				Data Src:	
Primary Water Use:	Monitoring			Date Received:	8/17/2017
Sec. Water Use:				Selected Flag:	Yes
Final Well Status:	Abandoned-Other			Abandonment Rec:	Yes
Water Type:				Contractor:	7238
Casing Material:				Form Version:	7
Audit No:	Z263025			Owner:	
Tag:				Street Name:	13930 HUMBER STATION ROAD
Construction Method:				County:	PEEL
Elevation (m):				Municipality:	CALEDON TOWN (ALBION)
Elevation Reliability:				Site Info:	
Depth to Bedrock:				Lot:	010
Well Depth:				Concession:	04
Overburden/Bedrock:				Concession Name:	CON

Map Key	Number of Records	Direction/ Distance (m)	Elev/Diff (m)	Site	DB
Pump Rate: Static Water Level: Flowing (Y/N): Flow Rate: Clear/Cloudy:			Easting NAD83: Northing NAD83: Zone: UTM Reliability:		
PDF URL (Map):					
<u>Bore Hole Information</u>					
Bore Hole ID:	1006711861			Elevation:	263.410888
DP2BR:				Elevrc:	
Spatial Status:				Zone:	17
Code OB:				East83:	598935
Code OB Desc:				North83:	4857759
Open Hole:				Org CS:	UTM83
Cluster Kind:				UTMRC:	4
Date Completed:	8/3/2017			UTMRC Desc:	margin of error : 30 m - 100 m
Remarks:				Location Method:	wwr
Elevrc Desc:					
Location Source Date:					
Improvement Location Source:					
Improvement Location Method:					
Source Revision Comment:					
Supplier Comment:					
<u>Annular Space/Abandonment Sealing Record</u>					
Plug ID:	1006834087				
Layer:	1				
Plug From:					
Plug To:					
Plug Depth UOM:	ft				
<u>Annular Space/Abandonment Sealing Record</u>					
Plug ID:	1006834092				
Layer:	6				
Plug From:					
Plug To:					
Plug Depth UOM:	ft				
<u>Annular Space/Abandonment Sealing Record</u>					
Plug ID:	1006834090				
Layer:	4				
Plug From:					
Plug To:					
Plug Depth UOM:	ft				
<u>Annular Space/Abandonment Sealing Record</u>					
Plug ID:	1006834091				
Layer:	5				
Plug From:					
Plug To:					
Plug Depth UOM:	ft				

Map Key	Number of Records	Direction/ Distance (m)	Elev/Diff (m)	Site	DB
<u>Annular Space/Abandonment Sealing Record</u>					
Plug ID:		1006834089			
Layer:		3			
Plug From:					
Plug To:					
Plug Depth UOM:		ft			
<u>Annular Space/Abandonment Sealing Record</u>					
Plug ID:		1006834088			
Layer:		2			
Plug From:					
Plug To:					
Plug Depth UOM:		ft			
<u>Method of Construction & Well Use</u>					
Method Construction ID:		1006834086			
Method Construction Code:					
Method Construction:					
Other Method Construction:					
<u>Pipe Information</u>					
Pipe ID:		1006834079			
Casing No:		0			
Comment:					
Alt Name:					
<u>Construction Record - Casing</u>					
Casing ID:		1006834083			
Layer:					
Material:					
Open Hole or Material:					
Depth From:					
Depth To:					
Casing Diameter:					
Casing Diameter UOM:		inch			
Casing Depth UOM:		ft			
<u>Construction Record - Screen</u>					
Screen ID:		1006834084			
Layer:					
Slot:					
Screen Top Depth:					
Screen End Depth:					
Screen Material:					
Screen Depth UOM:		ft			
Screen Diameter UOM:		inch			
Screen Diameter:					
<u>Water Details</u>					
Water ID:		1006834082			

Map Key	Number of Records	Direction/ Distance (m)	Elev/Diff (m)	Site	DB
Layer:					
Kind Code:					
Kind:					
Water Found Depth:					
Water Found Depth UOM: ft					
Hole Diameter					
Hole ID: 1006834081					
Diameter:					
Depth From:					
Depth To:					
Hole Depth UOM: ft					
Hole Diameter UOM: inch					
84	1 of 1	E/233.8	261.9 / -10.36	lot 10 con 5 ON	WWIS
Well ID: 4908422					
Construction Date:					
Primary Water Use: Commerical					
Sec. Water Use:					
Final Well Status: Water Supply					
Water Type:					
Casing Material:					
Audit No: 198157					
Tag:					
Construction Method:					
Elevation (m):					
Elevation Reliability:					
Depth to Bedrock:					
Well Depth:					
Overburden/Bedrock:					
Pump Rate:					
Static Water Level:					
Flowing (Y/N):					
Flow Rate:					
Clear/Cloudy:					
Data Entry Status:					
Data Src: 1					
Date Received: 2/8/1999					
Selected Flag: Yes					
Abandonment Rec:					
Contractor: 1663					
Form Version: 1					
Owner:					
Street Name:					
County: PEEL					
Municipality: CALEDON TOWN (ALBION)					
Site Info:					
Lot: 010					
Concession: 05					
Concession Name: CON					
Easting NAD83:					
Northing NAD83:					
Zone:					
UTM Reliability:					
PDF URL (Map): https://d2khazk8e83rdv.cloudfront.net/moe_mapping/downloads/2Water/Wells_pdfs/490\4908422.pdf					
Bore Hole Information					
Bore Hole ID: 10322958					
DP2BR:					
Spatial Status: Improved					
Code OB: o					
Code OB Desc: Overburden					
Open Hole:					
Cluster Kind:					
Date Completed: 10/26/1998					
Remarks:					
Elevrc Desc:					
Location Source Date: As of Fall, 2005					
Improvement Location Source: YPDT_Master_A.mdb from Conservation Authority Moraine Coalition					
Improvement Location Method: Map					
Source Revision Comment: Sourced from Hunter and Assoc. by CAMC. Source notes: HUNTER 2001 ORM AVI STUDY; OBM (UTM 1982) /Orthophoto (1999)/Parcels 2001; Original units in CAMC's source: UTM NAD83 UTMs and Gnd Elev updated by Hunter Brought into CAMC data on: 02/08/2002. Source ID: 4908422					
Supplier Comment: Changed from lot/centroid coordinates.					
Overburden and Bedrock					
Materials Interval					

Map Key	Number of Records	Direction/ Distance (m)	Elev/Diff (m)	Site	DB
<hr/>					
Formation ID:		932063253			
Layer:		5			
Color:		2			
General Color:		GREY			
Mat1:		08			
Most Common Material:		FINE SAND			
Mat2:					
Mat2 Desc:					
Mat3:					
Mat3 Desc:					
Formation Top Depth:		71			
Formation End Depth:		114			
Formation End Depth UOM:		ft			
 <u>Overburden and Bedrock</u> <u>Materials Interval</u>					
Formation ID:		932063249			
Layer:		1			
Color:		6			
General Color:		BROWN			
Mat1:		05			
Most Common Material:		CLAY			
Mat2:		12			
Mat2 Desc:		STONES			
Mat3:		01			
Mat3 Desc:		FILL			
Formation Top Depth:		0			
Formation End Depth:		4			
Formation End Depth UOM:		ft			
 <u>Overburden and Bedrock</u> <u>Materials Interval</u>					
Formation ID:		932063254			
Layer:		6			
Color:		3			
General Color:		BLUE			
Mat1:		05			
Most Common Material:		CLAY			
Mat2:		11			
Mat2 Desc:		GRAVEL			
Mat3:		28			
Mat3 Desc:		SAND			
Formation Top Depth:		114			
Formation End Depth:		118			
Formation End Depth UOM:		ft			
 <u>Overburden and Bedrock</u> <u>Materials Interval</u>					
Formation ID:		932063250			
Layer:		2			
Color:		6			
General Color:		BROWN			
Mat1:		05			
Most Common Material:		CLAY			
Mat2:		28			
Mat2 Desc:		SAND			
Mat3:					
Mat3 Desc:					
Formation Top Depth:		4			

Map Key	Number of Records	Direction/ Distance (m)	Elev/Diff (m)	Site	DB
Formation End Depth:		12			
Formation End Depth UOM:		ft			
<u>Overburden and Bedrock Materials Interval</u>					
Formation ID:		932063251			
Layer:		3			
Color:		6			
General Color:		BROWN			
Mat1:		05			
Most Common Material:		CLAY			
Mat2:		11			
Mat2 Desc:		GRAVEL			
Mat3:					
Mat3 Desc:					
Formation Top Depth:		12			
Formation End Depth:		34			
Formation End Depth UOM:		ft			
<u>Overburden and Bedrock Materials Interval</u>					
Formation ID:		932063252			
Layer:		4			
Color:		2			
General Color:		GREY			
Mat1:		08			
Most Common Material:		FINE SAND			
Mat2:					
Mat2 Desc:					
Mat3:					
Mat3 Desc:					
Formation Top Depth:		34			
Formation End Depth:		71			
Formation End Depth UOM:		ft			
<u>Annular Space/Abandonment Sealing Record</u>					
Plug ID:		933171087			
Layer:		1			
Plug From:		0			
Plug To:		20			
Plug Depth UOM:		ft			
<u>Method of Construction & Well Use</u>					
Method Construction ID:		964908422			
Method Construction Code:		2			
Method Construction:		Rotary (Convent.)			
Other Method Construction:					
<u>Pipe Information</u>					
Pipe ID:		10871528			
Casing No:		1			
Comment:					
Alt Name:					

Map Key	Number of Records	Direction/ Distance (m)	Elev/Diff (m)	Site	DB
<u>Construction Record - Casing</u>					
Casing ID:		930532539			
Layer:		1			
Material:		1			
Open Hole or Material:		STEEL			
Depth From:					
Depth To:		110			
Casing Diameter:		6			
Casing Diameter UOM:		inch			
Casing Depth UOM:		ft			
<u>Construction Record - Screen</u>					
Screen ID:		933360588			
Layer:		1			
Slot:		014			
Screen Top Depth:		11			
Screen End Depth:		14			
Screen Material:					
Screen Depth UOM:		ft			
Screen Diameter UOM:		inch			
Screen Diameter:		6			
<u>Results of Well Yield Testing</u>					
Pump Test ID:		994908422			
Pump Set At:					
Static Level:		0			
Final Level After Pumping:		60			
Recommended Pump Depth:		108			
Pumping Rate:		2			
Flowing Rate:					
Recommended Pump Rate:		3			
Levels UOM:		ft			
Rate UOM:		GPM			
Water State After Test Code:		1			
Water State After Test:		CLEAR			
Pumping Test Method:		1			
Pumping Duration HR:		1			
Pumping Duration MIN:		0			
Flowing:		No			
<u>Draw Down & Recovery</u>					
Pump Test Detail ID:		934787932			
Test Type:		Draw Down			
Test Duration:		45			
Test Level:		49			
Test Level UOM:		ft			
<u>Draw Down & Recovery</u>					
Pump Test Detail ID:		934259329			
Test Type:		Draw Down			
Test Duration:		15			
Test Level:		28			
Test Level UOM:		ft			
<u>Draw Down & Recovery</u>					
Pump Test Detail ID:		934525638			

Map Key	Number of Records	Direction/ Distance (m)	Elev/Diff (m)	Site	DB
Test Type: Draw Down Test Duration: 30 Test Level: 37 Test Level UOM: ft					
<u>Draw Down & Recovery</u>					
Pump Test Detail ID: 935044704 Test Type: Draw Down Test Duration: 60 Test Level: 60 Test Level UOM: ft					
<u>Water Details</u>					
Water ID: 933796509 Layer: 1 Kind Code: 1 Kind: FRESH Water Found Depth: 71 Water Found Depth UOM: ft					
85	1 of 14	E/249.7	261.2 / -11.09	CALEDON PROPANE 1 BETOMAT CRT BOLTON ON L7E 2V9	RST
Headcode: 1070540 Headcode Desc: Propane Gas-Tanks & Refilling Phone: 9058571448 List Name: Description:					
85	2 of 14	E/249.7	261.2 / -11.09	1 Betomat Crt. Bolton ON L7E 2V9	EHS
Order No: 20060918003 Status: C Report Type: Basic Report Report Date: 9/26/2006 Date Received: 9/18/2006 Previous Site Name: Lot/Building Size: Additional Info Ordered:					
Nearest Intersection: Municipality: Client Prov/State: ON Search Radius (km): 0.25 X: -79.767601 Y: 43.867241					
85	3 of 14	E/249.7	261.2 / -11.09	Caledon Propane Inc. 1 Betomat Court Caledon Ontario L7E 2V9 Caledon ON	EBR
EBR Registry No: IA05E1833 Ministry Ref No: 1885-6HJQBH Notice Type: Instrument Decision Notice Stage: Notice Date: June 05, 2006 Proposal Date: December 01, 2005 Year: 2005 Instrument Type: (EPA s. 9) - Approval for discharge into the natural environment other than water (i.e. Air) Off Instrument Name: Posted By: Company Name: Caledon Propane Inc.					
Decision Posted: Exception Posted: Section: Act 1: Act 2: Site Location Map:					

Map Key	Number of Records	Direction/ Distance (m)	Elev/Diff (m)	Site	DB
Site Address: Location Other: Proponent Name: Proponent Address: PO Box 400 Stn Main, Bolton Ontario, L7E 5T3 Comment Period: URL: Site Location Details: 1 Betomat Court Caledon Ontario L7E 2V9 Caledon					
85	4 of 14	E/249.7	261.2 / -11.09	1 Betomat Court, Bolton Caledon ON L7E 2V9	SPL
Ref No: 2174-78QL4B Site No: Incident Dt: Year: Incident Cause: Discharge or Emission to Air Incident Event: Contaminant Code: 36 Contaminant Name: PROPANE Contaminant Limit 1: Contam Limit Freq 1: Contaminant UN No 1: Environment Impact: Confirmed Nature of Impact: Air Pollution; Human Health/Safety Receiving Medium: Air Receiving Env: MOE Response: No Field Response Dt MOE Arvl on Scn: MOE Reported Dt: 11/7/2007 Dt Document Closed: 11/22/2007 Incident Reason: Error- Operator error Site Name: Caledon Propane<UNOFFICIAL> Site County/District: Site Geo Ref Meth: Incident Summary: Caledon Propane - Fire Contaminant Qty: unknown unknown					
Discharger Report: Material Group: Gases/Particulate Health/Env Conseq: Client Type: Sector Type: Other Storage Facility Agency Involved: Nearest Watercourse: Site Address: Site District Office: Site Postal Code: Site Region: Site Municipality: Caledon Site Lot: Site Conc: Northing: Easting: Site Geo Ref Accu: Site Map Datum: SAC Action Class: Source Type:					
85	5 of 14	E/249.7	261.2 / -11.09	Caledon Propane Inc. 1 Betomat Court Caledon ON	CA
Certificate #: 0573-6MXSEZ Application Year: 2006 Issue Date: 5/25/2006 Approval Type: Air Status: Approved Application Type: Client Name: Client Address: Client City: Client Postal Code: Project Description: Contaminants: Emission Control:					

Map Key	Number of Records	Direction/ Distance (m)	Elev/Diff (m)	Site	DB
85	6 of 14	E/249.7	261.2 / -11.09	1 BETOMAT COURT BOLTON ON L7E 2V9	HINC
External File Num: FS INC 0711-06683 Fuel Occurrence Type: Fire Date of Occurrence: 11/7/2007 Fuel Type Involved: Propane Status Desc: Completed - Causal Analysis(End) Job Type Desc: Incident/Near-Miss Occurrence (FS) Oper. Type Involved: Bulk Plant Service Interruptions: No Property Damage: Yes Fuel Life Cycle Stage: Storage and Dispensing Root Cause: Root Cause: Equipment/Material/Component:No Procedures:Yes Maintenance:No Design:No Training:No Management:Yes Human Factors:No Reported Details: Fuel Category: Unknown Occurrence Type: Incident Affiliation: Industry Stakeholder (Licensee/Registration/Certificate Holder, Facility Owner, etc.) County Name: Peel Approx. Quant. Rel: Nearby body of water: Enter Drainage Syst.: Approx. Quant. Unit: Environmental Impact:					
85	7 of 14	E/249.7	261.2 / -11.09	CALEDON PROPANE INC. 1 BETOMAT COURT BOLTON ON L7E 2V9	GEN
Generator No: ON3069843 Status: Approval Years: 2009 Contam. Facility: MHSW Facility: SIC Code: 325120 SIC Description: Industrial Gas Manufacturing PO Box No: Country: Choice of Contact: Co Admin: Phone No Admin:					
<u>Detail(s)</u>					
Waste Class: 221 Waste Class Desc: LIGHT FUELS					
85	8 of 14	E/249.7	261.2 / -11.09	1 BETOMAT CT CALEDON ON	EHS
Order No: 20111020010 Status: C Report Type: Standard Select Report Report Date: 10/28/2011 Date Received: 10/20/2011 11:46:55 AM Previous Site Name: Lot/Building Size: Additional Info Ordered:					
Nearest Intersection: Municipality: Client Prov/State: ON Search Radius (km): 0.25 X: -79.767415 Y: 43.867593					
85	9 of 14	E/249.7	261.2 / -11.09	CALEDON PROPANE 1 BETOMAT CRT BOLTON ON L7E2V9	RST
Headcode: 01070510 Headcode Desc: PROPANE GAS SALES & SERVICE					

Map Key	Number of Records	Direction/ Distance (m)	Elev/Diff (m)	Site	DB
Phone: List Name: Description:		9058571448 INFO-DIRECT(TM) BUSINESS FILE			
85	10 of 14	E/249.7	261.2 / -11.09	1 Betomat Crt Caledon ON L7E2V9	EHS
Order No: Status: Report Type: Report Date: Date Received: Previous Site Name: Lot/Building Size: Additional Info Ordered:		20160419121 C Standard Report 26-APR-16 19-APR-16		Nearest Intersection: Municipality: Client Prov/State: Search Radius (km): X: Y:	
				ON .25 -79.76716 43.867461	
85	11 of 14	E/249.7	261.2 / -11.09	Caledon Propane Inc. 1 Betomat Court Caledon ON L7E 2V9	ECA
Approval No: Approval Date: Status: Record Type: Link Source: SWP Area Name: Approval Type: Project Type: Address: Full Address: Full PDF Link:		0573-6MXSEZ 2006-05-25 Approved ECA IDS Toronto ECA-AIR AIR 1 Betomat Court		MOE District: City: Longitude: Latitude: Geometry X: Geometry Y:	
				Halton-Peel -79.76729 43.867343999999996	
85	12 of 14	E/249.7	261.2 / -11.09	SUPERIOR PROPANE 1 BETOMAT CRT BOLTON ON L7E2V9	RST
Headcode: Headcode Desc: Phone: List Name: Description:		01070510 PROPANE GAS SALES & SERVICE 9058571448 INFO-DIRECT(TM) BUSINESS FILE			
85	13 of 14	E/249.7	261.2 / -11.09	1 Betomat Court, Bolton Caledon ON	SPL
Ref No: Site No: Incident Dt: Year: Incident Cause: Incident Event: Contaminant Code: Contaminant Name: Contaminant Limit 1: Contam Limit Freq 1: Contaminant UN No 1: Environment Impact: Nature of Impact: Receiving Medium:		0533-ASXM5J NA 2017/11/09 Operator/Human error 13 DIESEL FUEL 1202		Discharger Report: Material Group: Health/Env Conseq: Client Type: Sector Type: Agency Involved: Nearest Watercourse: Site Address: Site District Office: Site Postal Code: Site Region: Site Municipality: Site Lot: Site Conc:	
				2 - Minor Environment Miscellaneous Industrial 1 Betomat Court, Bolton Halton-Peel Central Caledon	

Map Key	Number of Records	Direction/ Distance (m)	Elev/Diff (m)	Site	DB
Receiving Env: MOE Response: Dt MOE Arvl on Scn: MOE Reported Dt: Dt Document Closed: Incident Reason: Site Name: Site County/District: Site Geo Ref Meth: Incident Summary: Contaminant Qty:	Land No 2017/11/09 Operator/Human Error Superior Propane<UNOFFICIAL> Regional Municipality of Peel Superior Propane:unkn vol diesel fuel to asphalt; contd & cng 0 other - see incident description			Northing: Easting: Site Geo Ref Accu: Site Map Datum: SAC Action Class: Source Type:	4857864 599061 Land Spills Valve/Fitting/Piping
85	14 of 14	E/249.7	261.2 / -11.09	Superior Propane 1 Betomat Crt Caledon ON L7E 2V9	SPL
Ref No: Site No: Incident Dt: Year: Incident Cause: Incident Event: Contaminant Code: Contaminant Name: Contaminant Limit 1: Contam Limit Freq 1: Contaminant UN No 1: Environment Impact: Nature of Impact: Receiving Medium: Receiving Env: MOE Response: Dt MOE Arvl on Scn: MOE Reported Dt: Dt Document Closed: Incident Reason: Site Name: Site County/District: Site Geo Ref Meth: Incident Summary: Contaminant Qty:	7140-B6PRL5 6094-6HJQD3 2018/11/20 Leak/Break 36 PROPANE VAPOUR 1978 Air No 2018/11/20 2018/12/07 Material Failure - Poor Design/Substandard Material 1 Betomat Court Regional Municipality of Peel NA Superior Propane: est 20-30L propane vapour spill to atm, stopped 30 L			Discharger Report: Material Group: Health/Env Conseq: Client Type: Sector Type: Agency Involved: Nearest Watercourse: Site Address: Site District Office: Site Postal Code: Site Region: Site Municipality: Site Lot: Site Conc: Northing: Easting: Site Geo Ref Accu: Site Map Datum: SAC Action Class: Source Type:	2 - Minor Environment Corporation Miscellaneous Industrial 1 Betomat Crt Halton-Peel L7E 2V9 Central Caledon NA NA NA NA NA TSSA - Fuel Safety Branch - Hydrocarbon Fuel Release/Spill Tank - Above Ground
86	1 of 1	ENE/249.9	261.9 / -10.37	Banas Stones Inc. From 8144 King Street to Tarquini Crescent, Bolton Caledon ON L7E 1K6	ECA
Approval No: Approval Date: Status: Record Type: Link Source: SWP Area Name: Approval Type: Project Type: Address: Full Address: Full PDF Link:	3461-7YSQ42 2009-12-21 Approved ECA IDS Toronto ECA-MUNICIPAL AND PRIVATE SEWAGE WORKS MUNICIPAL AND PRIVATE SEWAGE WORKS From 8144 King Street to Tarquini Crescent, Bolton https://www.accessenvironment.ene.gov.on.ca/instruments/5141-7YJPVQ-14.pdf			MOE District: City: Longitude: Latitude: Geometry X: Geometry Y:	Halton-Peel -79.76870000000001 43.8759

Map Key	Number of Records	Direction/ Distance (m)	Elev/Diff (m)	Site	DB
87	1 of 33	ENE/249.9	263.2 / -9.07	MAPLE FARM SUPPLY LTD 8112 KING STREET, R.R. #5 370 BOLTON ON L7E 5S1	PES
Detail Licence No: Licence No: Status: Approval Date: Report Source: Licence Type: Licence Type Code: Licence Class: Licence Control: Latitude: Longitude: Lot: Concession: Region: District: County: Trade Name: PDF Link:		Operator Box: Operator Class: Operator No: Operator Type: Oper Area Code: Oper Phone No: Operator Ext: Operator Lot: Oper Concession: Operator Region: Operator District: Operator County: Op Municipality: Post Office Box: MOE District: SWP Area Name:			
87	2 of 33	ENE/249.9	263.2 / -9.07	MAPLE FARM SUPPLY LIMITED (C#88150) BOLTON ON L0P 1A0	PES
Detail Licence No: Licence No: Status: Approval Date: Report Source: Licence Type: Vendor Licence Type Code: Licence Class: Licence Control: Latitude: Longitude: Lot: Concession: Region: District: County: Trade Name: PDF Link:		Operator Box: Operator Class: Operator No: Operator Type: Oper Area Code: Oper Phone No: Operator Ext: Operator Lot: Oper Concession: Operator Region: Operator District: Operator County: Op Municipality: Post Office Box: MOE District: SWP Area Name:			
87	3 of 33	ENE/249.9	263.2 / -9.07	MAPLE FARM SUPPLY LTD 8112 KING ST W BOLTON ON L7E	SCT
Established: 1969 Plant Size (ft²): 0 Employment: 20 --Details-- Description: FERTILIZERS, MIXING ONLY SIC/NAICS Code: 2875					

Map Key	Number of Records	Direction/ Distance (m)	Elev/Diff (m)	Site	DB
87	4 of 33	ENE/249.9	263.2 / -9.07	MAPLE FARM SUPPLY LTD. 8112 King St W Bolton ON L7E	SCT
Established:		1969			
Plant Size (ft²):		30000			
Employment:		20			
--Details--					
Description:		Other Animal Food Manufacturing			
SIC/NAICS Code:		311119			
Description:		Mixed Fertilizer Manufacturing			
SIC/NAICS Code:		325314			
87	5 of 33	ENE/249.9	263.2 / -9.07	MAPLE FARM SUPPLY LIMITED (C#98587) PO BOX 370 BOLTON ON L0P 1A0	PES
Detail Licence No:		22-01-01167-0		Operator Box:	
Licence No:		01167		Operator Class:	
Status:				Operator No:	
Approval Date:				Operator Type:	
Report Source:				Oper Area Code:	
Licence Type:		General Vendor		Oper Phone No:	
Licence Type Code:		22		Operator Ext:	
Licence Class:		01		Operator Lot:	
Licence Control:		0		Oper Concession:	
Latitude:				Operator Region:	3
Longitude:				Operator District:	
Lot:				Operator County:	49
Concession:				Op Municipality:	
Region:		3		Post Office Box:	
District:				MOE District:	
County:		49		SWP Area Name:	
Trade Name:					
PDF Link:					
87	6 of 33	ENE/249.9	263.2 / -9.07	ALLIANCE AGRI-TURF INC. 8112 KING ST, R R 5 BOLTON ON L7E5T3	PES
Detail Licence No:		02-01-00417-0		Operator Box:	370
Licence No:		00417		Operator Class:	
Status:				Operator No:	417
Approval Date:				Operator Type:	
Report Source:		Legacy Licenses (Excluding TS)		Oper Area Code:	905
Licence Type:		Operator		Oper Phone No:	8572000
Licence Type Code:		02		Operator Ext:	
Licence Class:		01		Operator Lot:	
Licence Control:		0		Oper Concession:	
Latitude:				Operator Region:	3
Longitude:				Operator District:	
Lot:				Operator County:	69
Concession:				Op Municipality:	
Region:		2		Post Office Box:	
District:				MOE District:	
County:		65		SWP Area Name:	
Trade Name:					
PDF Link:					

Map Key	Number of Records	Direction/ Distance (m)	Elev/Diff (m)	Site	DB
87	7 of 33	ENE/249.9	263.2 / -9.07	MAPLE FARM SUPPLY LTD. 10 SIDE ROAD CONC. 5 LOT 11 BOLTON ON L7E 5T3	GEN
Generator No:	ON1457101			PO Box No:	
Status:				Country:	
Approval Years:	92,93,97,98			Choice of Contact:	
Contam. Facility:				Co Admin:	
MHSW Facility:				Phone No Admin:	
SIC Code:	5711				
SIC Description:	FARM MACHINERY				
<u>Detail(s)</u>					
Waste Class:	213				
Waste Class Desc:	PETROLEUM DISTILLATES				
87	8 of 33	ENE/249.9	263.2 / -9.07	MAPLE FARM SUPPLY LTD. 26-704 10 SIDE ROAD, CONC 5 LOT 11 BOX 370 BOLTON ON L7E 5T3	GEN
Generator No:	ON1457101			PO Box No:	
Status:				Country:	
Approval Years:	94,95,96			Choice of Contact:	
Contam. Facility:				Co Admin:	
MHSW Facility:				Phone No Admin:	
SIC Code:	5711				
SIC Description:	FARM MACHINERY				
<u>Detail(s)</u>					
Waste Class:	213				
Waste Class Desc:	PETROLEUM DISTILLATES				
87	9 of 33	ENE/249.9	263.2 / -9.07	MAPLE FARM SUPPLY LIMITED 10 SIDE ROAD CONCESSION 5, LOT 11 BOLTON ON L7E 5T3	GEN
Generator No:	ON1457101			PO Box No:	
Status:				Country:	
Approval Years:	99,00,01			Choice of Contact:	
Contam. Facility:				Co Admin:	
MHSW Facility:				Phone No Admin:	
SIC Code:	5711				
SIC Description:	FARM MACHINERY				
<u>Detail(s)</u>					
Waste Class:	213				
Waste Class Desc:	PETROLEUM DISTILLATES				
87	10 of 33	ENE/249.9	263.2 / -9.07	MAPLE FARM SUPPLY 8112 KING ROAD WEST BOLTON ON L7E 5T3	GEN
Generator No:	ON1457102			PO Box No:	
Status:				Country:	
Approval Years:	99,00,01			Choice of Contact:	
Contam. Facility:				Co Admin:	
MHSW Facility:				Phone No Admin:	

Map Key	Number of Records	Direction/ Distance (m)	Elev/Diff (m)	Site	DB
SIC Code: SIC Description:	0212			ANIMAL BREED. SERV.	
<u>Detail(s)</u>					
Waste Class: Waste Class Desc:	252			WASTE OILS & LUBRICANTS	
87	11 of 33	ENE/249.9	263.2 / -9.07	Maple Farm Supply 8112 King Street West Bolton ON L7E 5T3	GEN
Generator No: Status: Approval Years: Contam. Facility: MHSW Facility: SIC Code: SIC Description:	ON6748326 04,05,06,07,08 418390			PO Box No: Country: Choice of Contact: Co Admin: Phone No Admin: Agricultural Chemical and Other Farm Supplies Wholesaler-Distributors	
<u>Detail(s)</u>					
Waste Class: Waste Class Desc:	252			WASTE OILS & LUBRICANTS	
87	12 of 33	ENE/249.9	263.2 / -9.07	Maple Farm Supply Ltd. 8112 King St Bolton ON L7E 0T8	SCT
Established: Plant Size (ft²): Employment:	01-JUL-69 30000				
<u>--Details--</u>					
Description: SIC/NAICS Code:	Agricultural Chemical and Other Farm Supplies Wholesaler-Distributors 418390				
Description: SIC/NAICS Code:	Mixed Fertilizer Manufacturing 325314				
Description: SIC/NAICS Code:	Chemical Fertilizer (except Potash) Manufacturing 325313				
Description: SIC/NAICS Code:	Mixed Fertilizer Manufacturing 325314				
Description: SIC/NAICS Code:	Other Animal Food Manufacturing 311119				
Description: SIC/NAICS Code:	Seed Wholesaler-Distributors 418320				
Description: SIC/NAICS Code:	Agricultural Feed Wholesaler-Distributors 418310				
87	13 of 33	ENE/249.9	263.2 / -9.07	MAPLE FARM SUPPLY LTD. ANDREW HARPER & IAN SPONAGLE 8112 KING ST, R R 5 BOX 370 BOLTON ON L7E 0T8	PES

Map Key	Number of Records	Direction/ Distance (m)	Elev/Diff (m)	Site	DB
Detail Licence No: Licence No: Status: Approval Date: Report Source: Licence Type: Operator Licence Type Code: 02 Licence Class: Licence Control: Latitude: Longitude: Lot: Concession: Region: District: County: Trade Name: PDF Link:				Operator Box: Operator Class: Operator No: Operator Type: Oper Area Code: Oper Phone No: Operator Ext: Operator Lot: Oper Concession: Operator Region: Operator District: Operator County: Op Municipality: Post Office Box: MOE District: SWP Area Name:	
87	14 of 33	ENE/249.9	263.2 / -9.07	MAPLE FARM SUPPLY LTD. 8112 KING ST, R R 5 BOLTON ON L7E 0T8	PES
Detail Licence No: Licence No: Status: Approval Date: Report Source: Licence Type: Operator Licence Type Code: 02 Licence Class: Licence Control: Latitude: Longitude: Lot: Concession: Region: District: County: Trade Name: PDF Link:				Operator Box: 370 Operator Class: Operator No: Operator Type: Oper Area Code: Oper Phone No: Operator Ext: Operator Lot: Oper Concession: Operator Region: Operator District: Operator County: Op Municipality: Post Office Box: MOE District: SWP Area Name:	
87	15 of 33	ENE/249.9	263.2 / -9.07	MAPLE FARM SUPPLY LIMITED (V 15479 - 03/2008) BOX 370, 8112 KING RD W BOLTON ON L7E 0T8	PES
Detail Licence No: Licence No: Status: Approval Date: Report Source: Licence Type: General Vendor Licence Type Code: 22 Licence Class: Licence Control: Latitude: Longitude: Lot: Concession: Region: District:				Operator Box: Operator Class: Operator No: Operator Type: Oper Area Code: Oper Phone No: Operator Ext: Operator Lot: Oper Concession: Operator Region: Operator District: Operator County: Op Municipality: Post Office Box: MOE District:	

Map Key	Number of Records	Direction/ Distance (m)	Elev/Diff (m)	Site	DB
County: Trade Name: PDF Link:		SWP Area Name:			
87	16 of 33	ENE/249.9	263.2 / -9.07	MAPLE FARM SUPPLY LTD. 8112 KING ST, R R 5, BOX 370 BOLTON ON L7E 0T8	PES
Detail Licence No: Licence No: Status: Approval Date: Report Source: Licence Type: Licence Type Code: Licence Class: Licence Control: Latitude: Longitude: Lot: Concession: Region: District: County: Trade Name: PDF Link:		Operator Box: Operator Class: Operator No: Operator Type: Operator Oper Area Code: Oper Phone No: Operator Ext: Operator Lot: Oper Concession: Operator Region: Operator District: Operator County: Op Municipality: Post Office Box: MOE District: SWP Area Name:			
87	17 of 33	ENE/249.9	263.2 / -9.07	PO BOX 370 8112 King Road W Bolton ON L7E 0T8	EHS
Order No: 20080918042 Status: C Report Type: Standard Report Report Date: 9/26/2008 Date Received: 9/18/2008 Previous Site Name: Lot/Building Size: Additional Info Ordered: Fire Insur. Maps and/or Site Plans		Nearest Intersection: Municipality: Client Prov/State: ON Search Radius (km): 0.25 X: -79.767736 Y: 43.871091			
87	18 of 33	ENE/249.9	263.2 / -9.07	MAPLE FARM SUPPLY LIMITED (V 15479 - 03/2008) BOX 370, 8112 KING RD W BOLTON ON L7E 0T8	PES
Detail Licence No: Licence No: Status: Approval Date: Report Source: Licence Type: Vendor Licence Type Code: Licence Class: Licence Control: Latitude: Longitude: Lot: Concession: Region: District: County:		Operator Box: Operator Class: Operator No: Operator Type: Oper Area Code: Oper Phone No: Operator Ext: Operator Lot: Oper Concession: Operator Region: Operator District: Operator County: Op Municipality: Post Office Box: MOE District: SWP Area Name:			

Map Key	Number of Records	Direction/ Distance (m)	Elev/Diff (m)	Site	DB
Trade Name: PDF Link:					
87	19 of 33	ENE/249.9	263.2 / -9.07	ALLIANCE AGRI-TURF INC. 8112 KING ST, R R 5 BOLTON ON L7E 0T8	PES
Detail Licence No: Licence No: Status: Approval Date: Report Source: Licence Type: Operator Licence Type Code: Licence Class: Licence Control: Latitude: Longitude: Lot: Concession: Region: District: County: Trade Name: PDF Link:		Operator Box: Operator Class: Operator No: Operator Type: Oper Area Code: Oper Phone No: Operator Ext: Operator Lot: Oper Concession: Operator Region: Operator District: Operator County: Op Municipality: Post Office Box: MOE District: SWP Area Name:			
87	20 of 33	ENE/249.9	263.2 / -9.07	Maple Farm Supply 8112 King Street West Bolton ON	GEN
Generator No: ON6748326 Status: Approval Years: 2009 Contam. Facility: MHSW Facility: SIC Code: 418390 SIC Description: Agricultural Chemical and Other Farm Supplies Wholesaler-Distributors		PO Box No: Country: Choice of Contact: Co Admin: Phone No Admin:			
Detail(s)					
Waste Class: 252 Waste Class Desc: WASTE OILS & LUBRICANTS					
87	21 of 33	ENE/249.9	263.2 / -9.07	ALLIANCE AGRI - TURF INC. BOX 370, 8112 KING RD W BOLTON ON L7E 5T3	PES
Detail Licence No: Licence No: Status: Approval Date: Report Source: Licence Type: Vendor Licence Type Code: Licence Class: Licence Control: Latitude: Longitude: Lot: Concession: Region:		Operator Box: Operator Class: Operator No: Operator Type: Oper Area Code: Oper Phone No: Operator Ext: Operator Lot: Oper Concession: Operator Region: Operator District: Operator County: Op Municipality: Post Office Box:			

Map Key	Number of Records	Direction/ Distance (m)	Elev/Diff (m)	Site	DB
District: County: Trade Name: PDF Link:				MOE District: SWP Area Name:	
87	22 of 33	ENE/249.9	263.2 / -9.07	Alliance Agri-Turf Inc. 8112 King Street West Bolton ON	GEN
Generator No:		ON6748326	PO Box No:		
Status:			Country:		
Approval Years:		2010	Choice of Contact:		
Contam. Facility:			Co Admin:		
MHSW Facility:			Phone No Admin:		
SIC Code:		418390			
SIC Description:		Agricultural Chemical and Other Farm Supplies Wholesaler-Distributors			
<u>Detail(s)</u>					
Waste Class:		252			
Waste Class Desc:		WASTE OILS & LUBRICANTS			
87	23 of 33	ENE/249.9	263.2 / -9.07	Alliance Agri-Turf Inc. 8112 King Street West Bolton ON	GEN
Generator No:		ON6748326	PO Box No:		
Status:			Country:		
Approval Years:		2011	Choice of Contact:		
Contam. Facility:			Co Admin:		
MHSW Facility:			Phone No Admin:		
SIC Code:		418390			
SIC Description:		Agricultural Chemical and Other Farm Supplies Wholesaler-Distributors			
<u>Detail(s)</u>					
Waste Class:		252			
Waste Class Desc:		WASTE OILS & LUBRICANTS			
87	24 of 33	ENE/249.9	263.2 / -9.07	Alliance Agri-Turf Inc. 8112 KING Street WEST BOLTON ON L7E 5T3	GEN
Generator No:		ON1457102	PO Box No:		
Status:			Country:		
Approval Years:		2011	Choice of Contact:		
Contam. Facility:			Co Admin:		
MHSW Facility:			Phone No Admin:		
SIC Code:		418390			
SIC Description:					
<u>Detail(s)</u>					
Waste Class:		252			
Waste Class Desc:		WASTE OILS & LUBRICANTS			
87	25 of 33	ENE/249.9	263.2 / -9.07	Alliance Agri-Turf Inc. 8112 KING Street WEST BOLTON ON L7E 5T3	GEN

302 [esisinfo.com](https://www.esisinfo.com) | Environmental Risk Information Services Order No: 20290400210

Map Key	Number of Records	Direction/ Distance (m)	Elev/Diff (m)	Site	DB
No of Stacks: Canadian SIC Code (2 digit): Canadian SIC Code: SIC Code Description: American SIC Code: NAICS Code (2 digit): NAICS 2 Description: NAICS Code (4 digit): NAICS 4 Description: NAICS Code (6 digit): NAICS 6 Description:				No of Shutdown:	
		32 Manufacturing 3253 Pesticide, fertilizer and other agricultural chemical manufacturing 325314 Mixed fertilizer manufacturing			
<u>Substance Release Report</u>					
Category Type ID: Category Type Desc: Category Type Desc (fr): Grouping: Trans Code: Chem: Chem (fr): Quantity: Unit: Basis of Estimate Cd: Basis of Estimate Desc:		13 All Media Rejets à tous les médias Total All Media<1t Phosphorus (total) Phosphore (total) .1827 tonnes C C- Mass Balance			
87	28 of 33	ENE/249.9	263.2 / -9.07	ALLIANCE AGRI-TURF INC. 8112 KING ST, R R 5 BOLTON ON L7E5T3	PES
Detail Licence No: Licence No: Status: Approval Date: Report Source: Licence Type: Licence Type Code: Licence Class: Licence Control: Latitude: Longitude: Lot: Concession: Region: District: County: Trade Name: PDF Link:		08063 Legacy Licenses (Excluding TS) Operator 02 01		Operator Box: Operator Class: Operator No: Operator Type: Oper Area Code: Oper Phone No: Operator Ext: Operator Lot: Oper Concession: Operator Region: Operator District: Operator County: Op Municipality: Post Office Box: MOE District: SWP Area Name:	370 905 8572000 370
87	29 of 33	ENE/249.9	263.2 / -9.07	Alliance Agri-Turf Inc. 8112 KING Street WEST BOLTON ON L7E 5T3	GEN
Generator No: Status: Approval Years: Contam. Facility: MHSW Facility: SIC Code: SIC Description:		ON1457102 Registered As of Dec 2018		PO Box No: Country: Choice of Contact: Co Admin: Phone No Admin:	370 Canada

Map Key	Number of Records	Direction/ Distance (m)	Elev/Diff (m)	Site	DB
<hr/>					
Waste Class:		252 L			
Waste Class Desc:		Waste crankcase oils and lubricants			
Waste Class:		269 T			
Waste Class Desc:		Organic non-halogenated pesticide and herbicide wastes			
<hr/>					
87	30 of 33	ENE/249.9	263.2 / -9.07	ALLIANCE AGRI-TURF INC. 8112 KING ST, R R 5 BOLTON ON L7E5T3	PES
Detail Licence No:				Operator Box: 370	
Licence No:	09532			Operator Class:	
Status:				Operator No:	
Approval Date:				Operator Type:	
Report Source:	Legacy Licenses (Excluding TS)			Oper Area Code: 905	
Licence Type:	Operator			Oper Phone No: 8572000	
Licence Type Code:	02			Operator Ext:	
Licence Class:	01			Operator Lot:	
Licence Control:				Oper Concession:	
Latitude:				Operator Region:	
Longitude:				Operator District:	
Lot:				Operator County:	
Concession:				Op Municipality:	
Region:				Post Office Box:	
District:				MOE District:	
County:				SWP Area Name:	
Trade Name:					
PDF Link:					
<hr/>					
87	31 of 33	ENE/249.9	263.2 / -9.07	ALLIANCE AGRI-TURF INC. 8112 KING ST, R R 5 BOLTON ON L7E5T3	PES
Detail Licence No:				Operator Box: 370	
Licence No:	09806			Operator Class:	
Status:				Operator No:	
Approval Date:				Operator Type:	
Report Source:	Legacy Licenses (Excluding TS)			Oper Area Code: 905	
Licence Type:	Operator			Oper Phone No: 8572000	
Licence Type Code:	02			Operator Ext:	
Licence Class:	01			Operator Lot:	
Licence Control:				Oper Concession:	
Latitude:				Operator Region:	
Longitude:				Operator District:	
Lot:				Operator County:	
Concession:				Op Municipality:	
Region:				Post Office Box:	
District:				MOE District:	
County:				SWP Area Name:	
Trade Name:					
PDF Link:					
<hr/>					
87	32 of 33	ENE/249.9	263.2 / -9.07	ALLIANCE AGRI-TURF INC. 8112 KING ST, R R 5 BOLTON ON L7E5T3	PES
Detail Licence No:				Operator Box: 370	
Licence No:	00417			Operator Class:	
Status:				Operator No:	
Approval Date:				Operator Type:	

Map Key	Number of Records	Direction/ Distance (m)	Elev/Diff (m)	Site	DB
Report Source:	Legacy Licenses (Excluding TS)			Oper Area Code: 905	
Licence Type:	Operator			Oper Phone No: 8572000	
Licence Type Code:	01			Operator Ext:	
Licence Class:	06			Operator Lot:	
Licence Control:				Oper Concession:	
Latitude:				Operator Region:	
Longitude:				Operator District:	
Lot:				Operator County:	
Concession:				Op Municipality:	
Region:				Post Office Box:	
District:				MOE District:	
County:				SWP Area Name:	
Trade Name:					
PDF Link:					

87	33 of 33	ENE/249.9	263.2 / -9.07	Alliance Agri-Turf Inc. 8112 KING Street WEST BOLTON ON L7E 5T3	GEN
Generator No:	ON1457102			PO Box No: 370	
Status:	Registered			Country: Canada	
Approval Years:	As of Apr 2020			Choice of Contact:	
Contam. Facility:				Co Admin:	
MHSW Facility:				Phone No Admin:	
SIC Code:					
SIC Description:					

Detail(s)

Waste Class:	252 L
Waste Class Desc:	Waste crankcase oils and lubricants
Waste Class:	269 T
Waste Class Desc:	Organic non-halogenated pesticide and herbicide wastes

Unplottable Summary

Total: **73** Unplottable sites

DB	Company Name/Site Name	Address	City	Postal
AAGR		Lot 12 Con 5	Caledon ON	
AAGR		Lot 10 Con 5W	Caledon ON	
AAGR		Lot 12 Con 3	Caledon ON	
AUWR	NUMBER 9 AUTO WRECKERS	HWY 9	BOLTON ON	L0G1W0
AUWR	NUMBER 9 AUTO WRECKERS	HWY 9	BOLTON ON	L7E 5T4
CA	R.M. OF PEEL	KING ST. WEST (BOLTON)	CALEDON TOWN ON	
CA	BETOMAT CONCRET PRODUCTS	PART LOT 10 CONC. V	CALEDON TOWN ON	
CA	R.M. OF PEEL	KING STREET EAST	CALEDON TOWN ON	
CA	R.M. OF PEEL ANN ST. /STATION ST.	KING STREET WEST	CALEDON TOWN ON	
CA	R.M. OF PEEL	KING STREET EAST	CALEDON TOWN ON	
CA	R.M. OF PEEL	KING STREET EAST	CALEDON TOWN ON	
CA	Lafarge Canada Inc.	Lafarge Quarry (Caledon Site, Aggregate Pit)	Caledon ON	
CA	The Corporation of the Regional Municipality of Peel	King St E Bolton	Caledon ON	
CA	Shell Canada Products		Caledon ON	
CA	Vincos Corp.	Part of Lot 10, Concession 5	Caledon ON	
CA	James Dick Construction Limited	mobile facility	Caledon ON	
CA		Part of Lot 10, Concession 5	Caledon ON	

CA		Part of Lot 10, Concession 5	Caledon ON	
CA	PAPERTIOUS INVESTMENTS INC.	LOT 10,CON.5/STS.A/C&L	CALEDON ON	
CA	PAPERTIOUS INVESTMENTS INC.	LOT 10, CON.5/STS.A/C&L	CALEDON ON	
EBR	Lafarge Canada Inc.	Caledon Regional Municipality of Peel L7K 3L3 Lot:12-16 Concession:1-3 Regional Municipality of Peel TOWN OF CALEDON	ON	
EBR	James Dick Construction Limited	Mobile facility Caledon, Regional Municipality of Peel TOWN OF CALEDON	ON	
EBR	2004295 Ontario Inc., c/o Lafarge Canada Inc.,	Part of Lots 12-15, Concession I WHS Part of Lots 13-16, Concession II WHS Part of Lots 13-14, Concession III WHS CALEDON	ON	
ECA	James Dick Construction Limited	mobile facility	Caledon ON	L7E 5R8
EXP	CALEDON SKI CLUB LTD	LOT 10 CON 4 CALEDON L0N 1B0 ON CA	ON	
EXP	CALEDON SKI CLUB LTD	LOT 10 CON 4 CALEDON L0N 1B0 ON CA	ON	
FST	CALEDON SKI CLUB LTD	LOT 10 CON 4 CALEDON L0N 1B0 ON CA	ON	
FST	CALEDON SKI CLUB LTD	LOT 10 CON 4 CALEDON L0N 1B0 ON CA	ON	
FSTH	FLEX MOR INDUSTRIES LTD FLEX MOR INDUSTRIES LTD	LOT 13 CON 3	BOLTON ON	
FSTH	FLEX MOR INDUSTRIES LTD FLEX MOR INDUSTRIES LTD	LOT 13 CON 3	BOLTON ON	
GEN	LAFARGE CANADA INC.	LOT 12,13,14,15, CONC.1/LOT 13,14,15,16 CONC. 2/LOTS 13,14,16, CONC. 3	CALEDON TWP. ON	L6T 3Y3
GEN	JAMES DICK CONSTRUCTION LIMITED	P.O. BOX 470	BOLTON ON	
GEN	JAMES DICK CONSTRUCTION LIMITED	P.O. BOX 470	BOLTON ON	
GEN	LAFARGE CANADA INC.	LOT 12,13,14,15, CONC.1/LOT 13,14,15,16 CONC. 2/LOTS 13,14,16, CONC. 3	CALEDON TWP. ON	
GEN	LAFARGE CANADA INC.	LOT 12,13,14,15, CONC.1/LOT 13,14,15,16 CONC. 2/LOTS 13,14,16, CONC. 3	CALEDON TWP. ON	
GEN	LAFARGE CANADA INC.	LOT 12,13,14,15, CONC.1/LOT 13,14,15,16 CONC. 2/LOTS 13,14,16, CONC. 3	CALEDON TWP. ON	
GEN	LAFARGE CANADA INC.	LOT 12,13,14,15, CONC.1/LOT 13,14,15,16 CONC. 2/LOTS 13,14,16, CONC. 3	CALEDON TWP. ON	L6T 3Y3
GEN	2004295 ONTARIO INC.	LOT 12,13,14,15, CONC.1/LOT 13,14,15,16 CONC. 2/LOTS 13,14,16, CONC. 3	CALEDON TWP. ON	

GEN	JAMES DICK CONSTRUCTION LIMITED	P.O. BOX 470	BOLTON ON	L7E 5T4
GEN	UNITED AGG(SEE & USE ON0346405)	LOTS 12,13,14,15,CONC.1/LOTS 13,14,15,16 CONC.2, LOTS 13,14,15,16,CONC. 3	TWP. OF CALEDON ON	
GEN	UNITED AGGREGATES LTD. 39-116	LOTS 12,13,14,15,CONC.1/LOTS 13,14,15,16 CONC.2, LOTS 13,14,15,16,CONC. 3	TWP. OF CALEDON ON	
GEN	BLUE (SEE & USE ON2653200)	LOTS 12,13,14,15,CONC. 1; LOTS 13,14,15, 16, CONC. 2; LOTS 13,14,16,CONC. 3	CALEDON TOWNSHIP ON	
GEN	BLUE CIRCLE CANADA INC.	LOTS 12,13,14,15,CONC. 1; LOTS 13,14,15, 16, CONC. 2; LOTS 13,14,16,CONC. 3_	CALEDON TOWNSHIP ON	
GEN	BLUE CIRCLE CANADA INC.	LOTS 12,13,14,15 CONC. 1/ LOTS 13,14,15, 16 CONC. 2/ LOTS 13,14,16 CONC. 3	CALEDON TWP. ON	
GEN	BLUE CIRCLE CANADA INC.	LOTS 12,13,14,15,CONC. 1; LOTS 13,14,15, 16, CONC. 2; LOTS 13,14,16,CONC. 3	CALEDON TOWNSHIP ON	
GEN	JAMES DICK CONSTRUCTION LIMITED	P.O. BOX 470	BOLTON ON	L7E 5T4
GEN	JAMES DICK CONSTRUCTION LIMITED	P.O. BOX 470	BOLTON ON	L7E 5T4
GEN	LAFARGE CANADA INC.	LOT 12,13,14,15, CONC.1/LOT 13,14,15,16 CONC. 2/LOTS 13,14,16, CONC. 3	CALEDON TWP. ON	L6T 3Y3
GEN	LAFARGE CANADA INC.	LOT 12,13,14,15, CONC.1/LOT 13,14,15,16 CONC. 2/LOTS 13,14,16, CONC. 3	CALEDON TWP. ON	L6T 3Y3
GEN	LAFARGE CANADA INC.	LOT 12,13,14,15, CONC.1/LOT 13,14,15,16 CONC. 2/LOTS 13,14,16, CONC. 3	CALEDON TWP. ON	L6T 3Y3
GEN	JAMES DICK CONSTRUCTION LIMITED	P.O. BOX 470	BOLTON ON	L7E 5T4
GEN	JAMES DICK CONSTRUCTION LIMITED	P.O. BOX 470	BOLTON ON	L7E 5T4
GEN	JAMES DICK CONSTRUCTION LIMITED	P.O. BOX 470	BOLTON ON	L7E 5T4
GEN	LAFARGE CANADA INC.	LOT 12,13,14,15, CONC.1/LOT 13,14,15,16 CONC. 2/LOTS 13,14,16, CONC. 3	CALEDON TWP. ON	L6T 3Y3
GEN	LAFARGE CANADA INC.	LOT 12,13,14,15, CONC.1/LOT 13,14,15,16 CONC. 2/LOTS 13,14,16, CONC. 3	CALEDON TWP. ON	
GEN	JAMES DICK CONSTRUCTION LIMITED	P.O. BOX 470	BOLTON ON	
GEN	JAMES DICK CONSTRUCTION LIMITED	P.O. BOX 470	BOLTON ON	L7E 5T4
GEN	LAFARGE CANADA INC.	LOT 12,13,14,15, CONC.1/LOT 13,14,15,16 CONC. 2/LOTS 13,14,16, CONC. 3	CALEDON TWP. ON	L6T 3Y3
GEN	JAMES DICK CONSTRUCTION LIMITED	P.O. BOX 470	BOLTON ON	

PRT	FLEX MOR INDUSTRIES LTD FLEX MOR INDUSTRIES LTD	LOT 13 CON 3	BOLTON ON	
PTTW	Ducks Unlimited	Part Lot 13, Conc. 3	ON	
PTTW	Lafarge Canada Inc.		ON	
PTTW	Danone Waters of Canada Inc.	Cataract Road, Lot 13, Concession IV, Caledon, Regional Municipality of Peel REGIONAL MUNICIPALITY OF PEEL	ON	
SCT	PERMACON TORONTO		BOLTON ON	L7E 5R9
SCT	COVENTRY FOREST PRODUCTS INC.		BOLTON ON	L7E
SCT	James Dick Construction Ltd.		Bolton ON	
SPL	James Dick Construction Limited	North West Corner	Caledon ON	
SPL	ONTARIO HYDRO	LOT 10,CON 3 WEST. TRANSFORMER	CALEDON TOWN ON	
SPL	SHELL CANADA PRODUCTS LTD.	PEARSON INT'L AIRPORT KEY-LOCK STATION	PEEL R.M. ON	
SPL	UNKNOWN	VICTORIA WORKS YARD KING STREET	CALEDON TOWN ON	
SPL	STRUCTURAL FIRE (N.O.S.)	BARN AT HUMBER STATION RD, N. OF MAYFIELD RD.	CALEDON TOWN ON	
SPL		Humber Station Road, north of King St.	Caledon ON	
WWIS		lot 10 con 4	ON	

Unplottable Report

<u>Site:</u> Lot 12 Con 5 Caledon ON		<u>Database:</u> AAGR
Type:	Pit	
Region/County:	Peel	
Township:	Caledon	
Concession:	5	
Lot:	12	
Size (ha):	0.1	
Landuse:		
Comments:		
<u>Site:</u> Lot 10 Con 5W Caledon ON		<u>Database:</u> AAGR
Type:	Pit	
Region/County:	Peel	
Township:	Caledon	
Concession:	5W	
Lot:	10	
Size (ha):		
Landuse:	development	
Comments:	Niagara Escarpment Commission designation- escarpment protection area escarpment natural area or escarpment rural area	
<u>Site:</u> Lot 12 Con 3 Caledon ON		<u>Database:</u> AAGR
Type:	Pit	
Region/County:	Peel	
Township:	Caledon	
Concession:	3	
Lot:	12	
Size (ha):	0.3	
Landuse:		
Comments:	Niagara Escarpment Commission designation- escarpment protection area	
<u>Site:</u> NUMBER 9 AUTO WRECKERS HWY 9 BOLTON ON L0G1W0		<u>Database:</u> AUWR
Headcode:	01169400	
Headcode Desc:	SCRAP METALS	
Phone:	9058576200	
List Name:		
Description:		
<u>Site:</u> NUMBER 9 AUTO WRECKERS HWY 9 BOLTON ON L7E 5T4		<u>Database:</u> AUWR
Headcode:	00096400	
Headcode Desc:	AUTOMOBILE PARTS & SUPPLIES-USED & REBUILT	
Phone:		
List Name:		

Description:

Site: R.M. OF PEEL
KING ST. WEST (BOLTON) CALEDON TOWN ON

Database:
CA

Certificate #: 3-2104-87-
Application Year: 87
Issue Date: 11/30/1987
Approval Type: Municipal sewage
Status: Approved
Application Type:
Client Name:
Client Address:
Client City:
Client Postal Code:
Project Description:
Contaminants:
Emission Control:

Site: BETOMAT CONCRET PRODUCTS
PART LOT 10 CONC. V CALEDON TOWN ON

Database:
CA

Certificate #: 8-3038-87-
Application Year: 87
Issue Date: 6/25/1987
Approval Type: Industrial air
Status: Approved
Application Type:
Client Name:
Client Address:
Client City:
Client Postal Code:
Project Description: CONCRETE BRICK MFG.
Contaminants:
Emission Control:

Site: R.M. OF PEEL
KING STREET EAST CALEDON TOWN ON

Database:
CA

Certificate #: 3-0409-88-
Application Year: 88
Issue Date: 3/25/1988
Approval Type: Municipal sewage
Status: Approved
Application Type:
Client Name:
Client Address:
Client City:
Client Postal Code:
Project Description:
Contaminants:
Emission Control:

Site: R.M. OF PEEL ANN ST./STATION ST.
KING STREET WEST CALEDON TOWN ON

Database:
CA

Certificate #: 3-0469-89-
Application Year: 89
Issue Date: 3/29/1989
Approval Type: Municipal sewage
Status: Approved
Application Type:

Client Name:
Client Address:
Client City:
Client Postal Code:
Project Description:
Contaminants:
Emission Control:

Site: R.M. OF PEEL
KING STREET EAST CALEDON TOWN ON

Database:
CA

Certificate #: 7-0250-86-
Application Year: 86
Issue Date: 4/11/1986
Approval Type: Municipal water
Status: Approved
Application Type:
Client Name:
Client Address:
Client City:
Client Postal Code:
Project Description:
Contaminants:
Emission Control:

Site: R.M. OF PEEL
KING STREET EAST CALEDON TOWN ON

Database:
CA

Certificate #: 7-0360-88-
Application Year: 88
Issue Date: 3/25/1988
Approval Type: Municipal water
Status: Approved
Application Type:
Client Name:
Client Address:
Client City:
Client Postal Code:
Project Description:
Contaminants:
Emission Control:

Site: Lafarge Canada Inc.
Lafarge Quarry (Caledon Site, Aggregate Pit) Caledon ON

Database:
CA

Certificate #: 7907-8GPTT9
Application Year: 2011
Issue Date: 10/27/2011
Approval Type: Air
Status: Approved
Application Type:
Client Name:
Client Address:
Client City:
Client Postal Code:
Project Description:
Contaminants:
Emission Control:

Site: The Corporation of the Regional Municipality of Peel
King St E Bolton Caledon ON

Database:
CA

Certificate #: 5218-8GLPJ2
Application Year: 2011
Issue Date: 6/30/2011
Approval Type: Municipal and Private Sewage Works
Status: Approved
Application Type:
Client Name:
Client Address:
Client City:
Client Postal Code:
Project Description:
Contaminants:
Emission Control:

Site: *Shell Canada Products*
Caledon ON

Database:
[CA](#)

Certificate #: 6391-78NRCF
Application Year: 2007
Issue Date: 11/8/2007
Approval Type: Industrial Sewage Works
Status: Approved
Application Type:
Client Name:
Client Address:
Client City:
Client Postal Code:
Project Description:
Contaminants:
Emission Control:

Site: *Vincos Corp.*
Part of Lot 10, Concession 5 Caledon ON

Database:
[CA](#)

Certificate #: 5442-5NKPJW
Application Year: 2003
Issue Date: 6/17/2003
Approval Type: Municipal and Private Sewage Works
Status: Approved
Application Type:
Client Name:
Client Address:
Client City:
Client Postal Code:
Project Description:
Contaminants:
Emission Control:

Site: *James Dick Construction Limited*
mobile facility Caledon ON

Database:
[CA](#)

Certificate #: 8517-7EDPJG
Application Year: 2008
Issue Date: 6/12/2008
Approval Type: Air
Status: Approved
Application Type:
Client Name:
Client Address:
Client City:
Client Postal Code:
Project Description:
Contaminants:
Emission Control:

Site: *Part of Lot 10, Concession 5 Caledon ON* **Database:** *CA*

Certificate #: 1503-4Q6QFE
Application Year: 00
Issue Date: 10/25/00
Approval Type: Municipal & Private sewage
Status: Approved
Application Type: New Certificate of Approval
Client Name: Valleygrove Investments Inc.
Client Address: 2458 Dundas Street West
Client City: Mississauga
Client Postal Code: L5K 1R8
Project Description: Construction of Sanitary sewers in the Town of Caledon (Bolton) under project 21T-89037c.
Contaminants:
Emission Control:

Site: *Part of Lot 10, Concession 5 Caledon ON* **Database:** *CA*

Certificate #: 8804-4Q7LKE
Application Year: 00
Issue Date: 10/25/00
Approval Type: Municipal & Private water
Status: Approved
Application Type: New Certificate of Approval
Client Name: Valleygrove Investments Inc.
Client Address: 2458 Dundas Street West
Client City: Mississauga
Client Postal Code: L5K 1R8
Project Description: Construction of watermain in the Town of Caledon (Bolton) under Project 21T-89037c.
Contaminants:
Emission Control:

Site: *PAPERTIOUS INVESTMENTS INC.
LOT 10, CON.5/STS.A/C&L CALEDON ON* **Database:** *CA*

Certificate #: 7-0382-98-
Application Year: 98
Issue Date: 5/20/1998
Approval Type: Municipal water
Status: Approved
Application Type:
Client Name:
Client Address:
Client City:
Client Postal Code:
Project Description:
Contaminants:
Emission Control:

Site: *PAPERTIOUS INVESTMENTS INC.
LOT 10, CON.5/STS.A/C&L CALEDON ON* **Database:** *CA*

Certificate #: 3-0581-98-
Application Year: 98
Issue Date: 5/20/1998
Approval Type: Municipal sewage
Status: Approved
Application Type:
Client Name:

Client Address:
Client City:
Client Postal Code:
Project Description:
Contaminants:
Emission Control:

Site: **Lafarge Canada Inc.**
Caledon Regional Municipality of Peel L7K 3L3 Lot:12-16 Concession:1-3 Regional Municipality of Peel TOWN OF CALEDON ON

Database:
EBR

EBR Registry No: 010-6628
Ministry Ref No: 8673-7RRQG5
Notice Type: Instrument Decision
Notice Stage: 803336518
Notice Date: November 01, 2011
Proposal Date: May 12, 2009
Year: 2009
Instrument Type: (EPA s. 9) - Approval for discharge into the natural environment other than water (i.e. Air)
Off Instrument Name:
Posted By:
Company Name: Lafarge Canada Inc.
Site Address:
Location Other:
Proponent Name:
Proponent Address: 7880 Keele Street, Concord Ontario, Canada L4K 4G7
Comment Period:
URL:

Decision Posted:
Exception Posted:
Section:
Act 1:
Act 2:
Site Location Map:

Site Location Details:

Caledon Regional Municipality of Peel L7K 3L3 Lot:12-16 Concession:1-3 Regional Municipality of Peel TOWN OF CALEDON

Site: **James Dick Construction Limited**
Mobile facility Caledon, Regional Municipality of Peel TOWN OF CALEDON ON

Database:
EBR

EBR Registry No: 010-2453
Ministry Ref No: 5347-79LQFX
Notice Type: Instrument Final Decision
Notice Stage:
Notice Date: December 15, 2008
Proposal Date: January 03, 2008
Year: 2008
Instrument Type: (EPA s. 9) - Approval for discharge into the natural environment other than water (i.e. Air)
Off Instrument Name:
Posted By:
Company Name: James Dick Construction Limited
Site Address:
Location Other:
Proponent Name:
Proponent Address:
Comment Period:
URL:

Decision Posted:
Exception Posted:
Section:
Act 1:
Act 2:
Site Location Map:

Site Location Details:

Mobile facility Caledon, Regional Municipality of Peel TOWN OF CALEDON

Site: **2004295 Ontario Inc., c/o Lafarge Canada Inc.,**
Part of Lots 12-15, Concession I WHS Part of Lots 13-16, Concession II WHS Part of Lots 13-14, Concession III WHS CALEDON ON

Database:
EBR

EBR Registry No: IB03E3019
Ministry Ref No: FSD 2 AU 02/03
Notice Type: Instrument Decision
Notice Stage: 800719985
Notice Date: March 07, 2016
Proposal Date: February 12, 2003
Year: 2003
Instrument Type: (ARA s. 16 (2)) - Approval of licensee proposed amendment to a site plan
Off Instrument Name:
Posted By:
Company Name: 2004295 Ontario Inc., c/o Lafarge Canada Inc.,
Site Address:
Location Other:
Proponent Name:
Proponent Address: 7880 Keele Street, Concord Ontario, L4K 4G7
Comment Period:
URL:

Decision Posted:
Exception Posted:
Section:
Act 1:
Act 2:
Site Location Map:

Site Location Details:

Part of Lots 12-15, Concession I WHS Part of Lots 13-16, Concession II WHS Part of Lots 13-14, Concession III WHS CALEDON

Site: **James Dick Construction Limited**
mobile facility Caledon ON L7E 5R8

Database:
ECA

Approval No: 8517-7EDPJG
Approval Date: 2008-06-12
Status: Approved
Record Type: ECA
Link Source: IDS
SWP Area Name:
Approval Type: ECA-AIR
Project Type: AIR
Address: mobile facility
Full Address:
Full PDF Link: <https://www.accessenvironment.ene.gov.on.ca/instruments/5347-79LQFX-13.pdf>

MOE District:
City:
Longitude:
Latitude:
Geometry X:
Geometry Y:

Site: **CALEDON SKI CLUB LTD**
LOT 10 CON 4 CALEDON L0N 1B0 ON CA ON

Database:
EXP

Instance No: 10637487
Status: EXPIRED
Instance ID:
Instance Type:
Instance Creation Dt: 10/5/1990
Instance Install Dt: 10/5/1990
Item:
Item Description: FS Liquid Fuel Tank
Facility Type: FS LIQUID FUEL TANK
Overfill Prot Type: NULL
Creation Date: 7/5/2009 1:20:10 AM
Expired Date:
Manufacturer: NULL
Source: FS Liquid Fuel Tank
Description: UNDERGROUND TANK
AS PER E070440
Serial No: NULL
Ulc Standard: NULL
Facility Location: LOT 10 CON 4 CALEDON L0N 1B0 ON CA

Model: NULL
Quantity: 1
Unit of Measure: EA
Fuel Type2: NULL
Fuel Type3: NULL
Piping Steel:
Piping Galvanized:
Tank Single Wall St:
Piping Underground:
Tank Underground:
Panam Related: NULL
Panam Venue Nm: NULL

Site: **CALEDON SKI CLUB LTD**
LOT 10 CON 4 CALEDON L0N 1B0 ON CA ON

Database:
EXP

Instance No:	10637535	Model:	NULL
Status:	EXPIRED	Quantity:	1
Instance ID:		Unit of Measure:	EA
Instance Type:		Fuel Type2:	NULL
Instance Creation Dt:	10/5/1990	Fuel Type3:	NULL
Instance Install Dt:	10/5/1990	Piping Steel:	
Item:		Piping Galvanized:	
Item Description:	FS Liquid Fuel Tank	Tank Single Wall St:	
Facility Type:	FS LIQUID FUEL TANK	Piping Underground:	
Overfill Prot Type:	NULL	Tank Underground:	
Creation Date:	7/5/2009 1:20:14 AM	Panam Related:	NULL
Expired Date:		Panam Venue Nm:	NULL
Manufacturer:	NULL		
Source:	FS Liquid Fuel Tank		
Description:	UNDERGROUND TANK		
	AS PER E070440		
Serial No:	NULL		
Ulc Standard:	NULL		
Facility Location:	LOT 10 CON 4 CALEDON L0N 1B0 ON CA		

Site: CALEDON SKI CLUB LTD
LOT 10 CON 4 CALEDON L0N 1B0 ON CA ON

Database:
FST

Instance No:	10637535	Manufacturer:	
Status:		Serial No:	
Cont Name:		Ulc Standard:	
Instance Type:		Quantity:	
Item:	FS LIQUID FUEL TANK	Unit of Measure:	
Item Description:	FS Liquid Fuel Tank	Fuel Type:	Diesel
Tank Type:	Liquid Fuel Single Wall UST	Fuel Type2:	NULL
Install Date:	10/5/1990	Fuel Type3:	NULL
Install Year:	1982	Piping Steel:	
Years in Service:		Piping Galvanized:	
Model:	NULL	Tanks Single Wall St:	
Description:		Piping Underground:	
Capacity:	4546	Num Underground:	
Tank Material:	Steel	Panam Related:	
Corrosion Protect:		Panam Venue:	
Overfill Protect:			
Facility Type:	FS Liquid Fuel Tank		
Parent Facility Type:			
Facility Location:			
Device Installed Location:	LOT 10 CON 4 CALEDON L0N 1B0 ON CA		

Fuel Storage Tank Details

Owner Account Name: CALEDON SKI CLUB LTD

Site: CALEDON SKI CLUB LTD
LOT 10 CON 4 CALEDON L0N 1B0 ON CA ON

Database:
FST

Instance No:	10637487	Manufacturer:	
Status:		Serial No:	
Cont Name:		Ulc Standard:	
Instance Type:		Quantity:	
Item:	FS LIQUID FUEL TANK	Unit of Measure:	
Item Description:	FS Liquid Fuel Tank	Fuel Type:	Gasoline
Tank Type:	Liquid Fuel Single Wall UST	Fuel Type2:	NULL
Install Date:	10/5/1990	Fuel Type3:	NULL
Install Year:	1982	Piping Steel:	
Years in Service:		Piping Galvanized:	
Model:	NULL	Tanks Single Wall St:	
Description:		Piping Underground:	
Capacity:	4546	Num Underground:	
Tank Material:	Steel	Panam Related:	
Corrosion Protect:		Panam Venue:	

Overfill Protect:
Facility Type: FS Liquid Fuel Tank
Parent Facility Type:
Facility Location:
Device Installed Location: LOT 10 CON 4 CALEDON LON 1B0 ON CA

Fuel Storage Tank Details

Owner Account Name: CALEDON SKI CLUB LTD

Site: FLEX MOR INDUSTRIES LTD FLEX MOR INDUSTRIES LTD
LOT 13 CON 3 BOLTON ON

Database:
FSTH

License Issue Date: 12/23/1991
Tank Status: Licensed
Tank Status As Of: August 2007
Operation Type: Private Fuel Outlet
Facility Type: Gasoline Station - Self Serve

--Details--

Status: Active
Year of Installation: 1988
Corrosion Protection:
Capacity: 25000
Tank Fuel Type: Liquid Fuel Single Wall UST - Diesel

Site: FLEX MOR INDUSTRIES LTD FLEX MOR INDUSTRIES LTD
LOT 13 CON 3 BOLTON ON

Database:
FSTH

License Issue Date: 12/23/1991
Tank Status: Licensed
Tank Status As Of: December 2008
Operation Type: Private Fuel Outlet
Facility Type: Gasoline Station - Self Serve

--Details--

Status: Active
Year of Installation: 1988
Corrosion Protection:
Capacity: 25000
Tank Fuel Type: Liquid Fuel Single Wall UST - Diesel

Site: LAFARGE CANADA INC.
LOT 12,13,14,15, CONC.1/LOT 13,14,15,16 CONC. 2/LOTS 13,14,16, CONC. 3 CALEDON TWP. ON L6T 3Y3

Database:
GEN

Generator No: ON2653200
Status:
Approval Years: 2012
Contam. Facility:
MHSW Facility:
SIC Code: 212323
SIC Description: Sand and Gravel Mining and Quarrying
PO Box No:
Country:
Choice of Contact:
Co Admin:
Phone No Admin:

Detail(s)

Waste Class: 221
Waste Class Desc: LIGHT FUELS

Waste Class: 222
Waste Class Desc: HEAVY FUELS

Waste Class: 252

Waste Class Desc: WASTE OILS & LUBRICANTS
Waste Class: 243
Waste Class Desc: PCBS
Waste Class: 213
Waste Class Desc: PETROLEUM DISTILLATES
Waste Class: 251
Waste Class Desc: OIL SKIMMINGS & SLUDGES

Site: JAMES DICK CONSTRUCTION LIMITED
P.O. BOX 470 BOLTON ON

Database:
GEN

Generator No: ON0662801
Status:
Approval Years: 2011
Contam. Facility:
MHSW Facility:
SIC Code: 212323
SIC Description: Sand and Gravel Mining and Quarrying
PO Box No:
Country:
Choice of Contact:
Co Admin:
Phone No Admin:

Detail(s)

Waste Class: 251
Waste Class Desc: OIL SKIMMINGS & SLUDGES
Waste Class: 212
Waste Class Desc: ALIPHATIC SOLVENTS
Waste Class: 252
Waste Class Desc: WASTE OILS & LUBRICANTS

Site: JAMES DICK CONSTRUCTION LIMITED
P.O. BOX 470 BOLTON ON

Database:
GEN

Generator No: ON0662801
Status:
Approval Years: 2010
Contam. Facility:
MHSW Facility:
SIC Code: 212323
SIC Description: Sand and Gravel Mining and Quarrying
PO Box No:
Country:
Choice of Contact:
Co Admin:
Phone No Admin:

Detail(s)

Waste Class: 212
Waste Class Desc: ALIPHATIC SOLVENTS
Waste Class: 252
Waste Class Desc: WASTE OILS & LUBRICANTS
Waste Class: 251
Waste Class Desc: OIL SKIMMINGS & SLUDGES

Site: LAFARGE CANADA INC.
LOT 12,13,14,15, CONC.1/LOT 13,14,15,16 CONC. 2/LOTS 13,14,16, CONC. 3 CALEDON TWP. ON

Database:
GEN

Generator No: ON2653200
Status:
Approval Years: 2010
Contam. Facility:
MHSW Facility:
SIC Code: 212323
SIC Description: Sand and Gravel Mining and Quarrying
PO Box No:
Country:
Choice of Contact:
Co Admin:
Phone No Admin:

Detail(s)

Waste Class: 252
Waste Class Desc: WASTE OILS & LUBRICANTS

Waste Class: 243
Waste Class Desc: PCBS

Waste Class: 213
Waste Class Desc: PETROLEUM DISTILLATES

Waste Class: 251
Waste Class Desc: OIL SKIMMINGS & SLUDGES

Waste Class: 222
Waste Class Desc: HEAVY FUELS

Waste Class: 221
Waste Class Desc: LIGHT FUELS

Site: LAFARGE CANADA INC.
LOT 12,13,14,15, CONC.1/LOT 13,14,15,16 CONC. 2/LOTS 13,14,16, CONC. 3 CALEDON TWP. ON

Database:
GEN

Generator No: ON2653200
Status:
Approval Years: 2011
Contam. Facility:
MHSW Facility:
SIC Code: 212323
SIC Description: Sand and Gravel Mining and Quarrying

PO Box No:
Country:
Choice of Contact:
Co Admin:
Phone No Admin:

Detail(s)

Waste Class: 243
Waste Class Desc: PCBS

Waste Class: 221
Waste Class Desc: LIGHT FUELS

Waste Class: 213
Waste Class Desc: PETROLEUM DISTILLATES

Waste Class: 222
Waste Class Desc: HEAVY FUELS

Waste Class: 252
Waste Class Desc: WASTE OILS & LUBRICANTS

Waste Class: 251
Waste Class Desc: OIL SKIMMINGS & SLUDGES

Site: LAFARGE CANADA INC.
LOT 12,13,14,15, CONC.1/LOT 13,14,15,16 CONC. 2/LOTS 13,14,16, CONC. 3 CALEDON TWP. ON

Database:
GEN

Generator No: ON2653200
Status:
Approval Years: 2009
Contam. Facility:
MHSW Facility:
SIC Code: 212323
SIC Description: Sand and Gravel Mining and Quarrying

PO Box No:
Country:
Choice of Contact:
Co Admin:
Phone No Admin:

Detail(s)

Waste Class: 213
Waste Class Desc: PETROLEUM DISTILLATES

Waste Class: 221
Waste Class Desc: LIGHT FUELS

Waste Class: 222
Waste Class Desc: HEAVY FUELS

Waste Class: 243
Waste Class Desc: PCBS

Waste Class: 251
Waste Class Desc: OIL SKIMMINGS & SLUDGES

Waste Class: 252
Waste Class Desc: WASTE OILS & LUBRICANTS

Site: LAFARGE CANADA INC.
LOT 12,13,14,15, CONC.1/LOT 13,14,15,16 CONC. 2/LOTS 13,14,16, CONC. 3 CALEDON TWP. ON L6T 3Y3

Database:
GEN

Generator No: ON2653200
Status:
Approval Years: 02,03,04,05,06,07,08
Contam. Facility:
MHSW Facility:
SIC Code:
SIC Description:

PO Box No:
Country:
Choice of Contact:
Co Admin:
Phone No Admin:

Detail(s)

Waste Class: 251
Waste Class Desc: OIL SKIMMINGS & SLUDGES

Waste Class: 213
Waste Class Desc: PETROLEUM DISTILLATES

Waste Class: 221
Waste Class Desc: LIGHT FUELS

Waste Class: 252
Waste Class Desc: WASTE OILS & LUBRICANTS

Waste Class: 222
Waste Class Desc: HEAVY FUELS

Waste Class: 243
Waste Class Desc: PCB'S

Site: 2004295 ONTARIO INC.
LOT 12,13,14,15, CONC.1/LOT 13,14,15,16 CONC. 2/LOTS 13,14,16, CONC. 3 CALEDON TWP. ON

Database:
GEN

Generator No: ON2653200
Status:
Approval Years: 01
Contam. Facility:
MHSW Facility:
SIC Code: 0821
SIC Description: SAND & GRAVEL PITS

PO Box No:
Country:
Choice of Contact:
Co Admin:
Phone No Admin:

Detail(s)

Waste Class: 213
Waste Class Desc: PETROLEUM DISTILLATES

Waste Class: 252

Waste Class Desc: WASTE OILS & LUBRICANTS

Site: JAMES DICK CONSTRUCTION LIMITED
P.O. BOX 470 BOLTON ON L7E 5T4

Database:
GEN

Generator No: ON0662801
Status:
Approval Years: 02,03,04,05,06,07,08
Contam. Facility:
MHSW Facility:
SIC Code:
SIC Description:

PO Box No:
Country:
Choice of Contact:
Co Admin:
Phone No Admin:

Detail(s)

Waste Class: 251
Waste Class Desc: OIL SKIMMINGS & SLUDGES

Waste Class: 252
Waste Class Desc: WASTE OILS & LUBRICANTS

Site: UNITED AGG(SEE & USE ON0346405)
LOTS 12,13,14,15,CON.1/LOTS 13,14,15,16 CON.2, LOTS 13,14,15,16,CONC. 3 TWP. OF CALEDON ON

Database:
GEN

Generator No: ON0443002
Status:
Approval Years: 97,98
Contam. Facility:
MHSW Facility:
SIC Code: 0821
SIC Description: SAND & GRAVEL PITS

PO Box No:
Country:
Choice of Contact:
Co Admin:
Phone No Admin:

Detail(s)

Waste Class: 213
Waste Class Desc: PETROLEUM DISTILLATES

Waste Class: 252
Waste Class Desc: WASTE OILS & LUBRICANTS

Site: UNITED AGGREGATES LTD. 39-116
LOTS 12,13,14,15,CON.1/LOTS 13,14,15,16 CON.2, LOTS 13,14,15,16,CONC. 3 TWP. OF CALEDON ON

Database:
GEN

Generator No: ON0443002
Status:
Approval Years: 92,93,95,96
Contam. Facility:
MHSW Facility:
SIC Code: 0821
SIC Description: SAND & GRAVEL PITS

PO Box No:
Country:
Choice of Contact:
Co Admin:
Phone No Admin:

Detail(s)

Waste Class: 213
Waste Class Desc: PETROLEUM DISTILLATES

Waste Class: 252
Waste Class Desc: WASTE OILS & LUBRICANTS

Site: BLUE (SEE & USE ON2653200)
LOTS 12,13,14,15,CONC. 1; LOTS 13,14,15, 16, CONC. 2; LOTS 13,14,16,CONC. 3 CALEDON TOWNSHIP ON

Database:
GEN

Generator No: ON0346405
Status:

PO Box No:
Country:

Approval Years: 01
Contam. Facility:
MHSW Facility:
SIC Code: 0821
SIC Description: SAND & GRAVEL PITS

Choice of Contact:
Co Admin:
Phone No Admin:

Detail(s)

Waste Class: 213
Waste Class Desc: PETROLEUM DISTILLATES

Waste Class: 252
Waste Class Desc: WASTE OILS & LUBRICANTS

Site: **BLUE CIRCLE CANADA INC.**
LOTS 12,13,14,15,CONC. 1; LOTS 13,14,15, 16, CONC. 2; LOTS 13,14,16,CONC. 3_ CALEDON TOWNSHIP ON

Database:
GEN

Generator No: ON0346405
Status:
Approval Years: 98
Contam. Facility:
MHSW Facility:
SIC Code: 0821
SIC Description: SAND & GRAVEL PITS

PO Box No:
Country:
Choice of Contact:
Co Admin:
Phone No Admin:

Detail(s)

Waste Class: 213
Waste Class Desc: PETROLEUM DISTILLATES

Waste Class: 252
Waste Class Desc: WASTE OILS & LUBRICANTS

Site: **BLUE CIRCLE CANADA INC.**
LOTS 12,13,14,15 CONC. 1/ LOTS 13,14,15, 16 CONC. 2/ LOTS 13,14,16 CONC. 3 CALEDON TWP. ON

Database:
GEN

Generator No: ON0346405
Status:
Approval Years: 97
Contam. Facility:
MHSW Facility:
SIC Code: 0821
SIC Description: SAND & GRAVEL PITS

PO Box No:
Country:
Choice of Contact:
Co Admin:
Phone No Admin:

Detail(s)

Waste Class: 213
Waste Class Desc: PETROLEUM DISTILLATES

Waste Class: 252
Waste Class Desc: WASTE OILS & LUBRICANTS

Site: **BLUE CIRCLE CANADA INC.**
LOTS 12,13,14,15,CONC. 1; LOTS 13,14,15, 16, CONC. 2; LOTS 13,14,16,CONC. 3 CALEDON TOWNSHIP ON

Database:
GEN

Generator No: ON0346405
Status:
Approval Years: 99,00
Contam. Facility:
MHSW Facility:
SIC Code: 0821
SIC Description: SAND & GRAVEL PITS

PO Box No:
Country:
Choice of Contact:
Co Admin:
Phone No Admin:

Detail(s)

Waste Class: 213
Waste Class Desc: PETROLEUM DISTILLATES

Waste Class: 252
Waste Class Desc: WASTE OILS & LUBRICANTS

Site: JAMES DICK CONSTRUCTION LIMITED
P.O. BOX 470 BOLTON ON L7E 5T4

Database:
GEN

Generator No: ON0662801
Status:
Approval Years: 2012
Contam. Facility:
MHSW Facility:
SIC Code: 212323
SIC Description: Sand and Gravel Mining and Quarrying

PO Box No:
Country:
Choice of Contact:
Co Admin:
Phone No Admin:

Detail(s)

Waste Class: 251
Waste Class Desc: OIL SKIMMINGS & SLUDGES

Waste Class: 212
Waste Class Desc: ALIPHATIC SOLVENTS

Waste Class: 252
Waste Class Desc: WASTE OILS & LUBRICANTS

Site: JAMES DICK CONSTRUCTION LIMITED
P.O. BOX 470 BOLTON ON L7E 5T4

Database:
GEN

Generator No: ON0662801
Status:
Approval Years: 2016
Contam. Facility: No
MHSW Facility: No
SIC Code: 212323
SIC Description: SAND AND GRAVEL MINING AND QUARRYING

PO Box No:
Country: Canada
Choice of Contact: CO_ADMIN
Co Admin: Matt MacDonald
Phone No Admin: 905-857-3500 Ext.257

Detail(s)

Waste Class: 212
Waste Class Desc: ALIPHATIC SOLVENTS

Waste Class: 221
Waste Class Desc: LIGHT FUELS

Waste Class: 253
Waste Class Desc: EMULSIFIED OILS

Waste Class: 122
Waste Class Desc: ALKALINE WASTES - OTHER METALS

Waste Class: 252
Waste Class Desc: WASTE OILS & LUBRICANTS

Waste Class: 251
Waste Class Desc: OIL SKIMMINGS & SLUDGES

Site: LAFARGE CANADA INC.
LOT 12,13,14,15, CONC.1/LOT 13,14,15,16 CONC. 2/LOTS 13,14,16, CONC. 3 CALEDON TWP. ON L6T 3Y3

Database:
GEN

Generator No: ON2653200
Status:

PO Box No:
Country: Canada

Approval Years:	2014	Choice of Contact:	CO_ADMIN
Contam. Facility:	No	Co Admin:	Angelo Sorce
MHSW Facility:	No	Phone No Admin:	905-738-7070 Ext.
SIC Code:	212323		
SIC Description:	SAND AND GRAVEL MINING AND QUARRYING		

Detail(s)

Waste Class:	213
Waste Class Desc:	PETROLEUM DISTILLATES
Waste Class:	251
Waste Class Desc:	OIL SKIMMINGS & SLUDGES
Waste Class:	221
Waste Class Desc:	LIGHT FUELS
Waste Class:	243
Waste Class Desc:	PCBS
Waste Class:	222
Waste Class Desc:	HEAVY FUELS
Waste Class:	252
Waste Class Desc:	WASTE OILS & LUBRICANTS

Site: LAFARGE CANADA INC.
LOT 12,13,14,15, CONC.1/LOT 13,14,15,16 CONC. 2/LOTS 13,14,16, CONC. 3 CALEDON TWP. ON L6T 3Y3

Database:
GEN

Generator No:	ON2653200	PO Box No:	
Status:		Country:	Canada
Approval Years:	2016	Choice of Contact:	CO_OFFICIAL
Contam. Facility:	No	Co Admin:	Amanda Kiu
MHSW Facility:	No	Phone No Admin:	905-738-2997 Ext.
SIC Code:	212323		
SIC Description:	SAND AND GRAVEL MINING AND QUARRYING		

Detail(s)

Waste Class:	251
Waste Class Desc:	OIL SKIMMINGS & SLUDGES
Waste Class:	243
Waste Class Desc:	PCBS
Waste Class:	252
Waste Class Desc:	WASTE OILS & LUBRICANTS
Waste Class:	221
Waste Class Desc:	LIGHT FUELS
Waste Class:	213
Waste Class Desc:	PETROLEUM DISTILLATES
Waste Class:	222
Waste Class Desc:	HEAVY FUELS

Site: LAFARGE CANADA INC.
LOT 12,13,14,15, CONC.1/LOT 13,14,15,16 CONC. 2/LOTS 13,14,16, CONC. 3 CALEDON TWP. ON L6T 3Y3

Database:
GEN

Generator No:	ON2653200	PO Box No:	
Status:		Country:	Canada
Approval Years:	2015	Choice of Contact:	CO_OFFICIAL
Contam. Facility:	No	Co Admin:	Angelo Sorce
MHSW Facility:	No	Phone No Admin:	905-738-7070 Ext.
SIC Code:	212323		

SIC Description: SAND AND GRAVEL MINING AND QUARRYING

Detail(s)

Waste Class: 213
Waste Class Desc: PETROLEUM DISTILLATES

Waste Class: 221
Waste Class Desc: LIGHT FUELS

Waste Class: 243
Waste Class Desc: PCBS

Waste Class: 251
Waste Class Desc: OIL SKIMMINGS & SLUDGES

Waste Class: 252
Waste Class Desc: WASTE OILS & LUBRICANTS

Waste Class: 222
Waste Class Desc: HEAVY FUELS

Site: JAMES DICK CONSTRUCTION LIMITED
P.O. BOX 470 BOLTON ON L7E 5T4

Database:
GEN

Generator No:	ON0662801	PO Box No:	
Status:		Country:	Canada
Approval Years:	2015	Choice of Contact:	CO_ADMIN
Contam. Facility:	No	Co Admin:	Matt MacDonald
MHSW Facility:	No	Phone No Admin:	905-857-3500 Ext.257
SIC Code:	212323		
SIC Description:	SAND AND GRAVEL MINING AND QUARRYING		

Detail(s)

Waste Class: 253
Waste Class Desc: EMULSIFIED OILS

Waste Class: 252
Waste Class Desc: WASTE OILS & LUBRICANTS

Waste Class: 122
Waste Class Desc: ALKALINE WASTES - OTHER METALS

Waste Class: 212
Waste Class Desc: ALIPHATIC SOLVENTS

Waste Class: 221
Waste Class Desc: LIGHT FUELS

Waste Class: 251
Waste Class Desc: OIL SKIMMINGS & SLUDGES

Site: JAMES DICK CONSTRUCTION LIMITED
P.O. BOX 470 BOLTON ON L7E 5T4

Database:
GEN

Generator No:	ON0662801	PO Box No:	
Status:		Country:	Canada
Approval Years:	2014	Choice of Contact:	CO_ADMIN
Contam. Facility:	No	Co Admin:	Matt MacDonald
MHSW Facility:	No	Phone No Admin:	905-857-3500 Ext.257
SIC Code:	212323		
SIC Description:	SAND AND GRAVEL MINING AND QUARRYING		

Detail(s)

Waste Class: 251
Waste Class Desc: OIL SKIMMINGS & SLUDGES

Waste Class: 221
Waste Class Desc: LIGHT FUELS

Waste Class: 122
Waste Class Desc: ALKALINE WASTES - OTHER METALS

Waste Class: 252
Waste Class Desc: WASTE OILS & LUBRICANTS

Waste Class: 212
Waste Class Desc: ALIPHATIC SOLVENTS

Waste Class: 253
Waste Class Desc: EMULSIFIED OILS

Site: JAMES DICK CONSTRUCTION LIMITED
P.O. BOX 470 BOLTON ON L7E 5T4

Database:
GEN

Generator No: ON0662801
Status: Registered
Approval Years: As of Dec 2018
Contam. Facility:
MHSW Facility:
SIC Code:
SIC Description:

PO Box No:
Country: Canada
Choice of Contact:
Co Admin:
Phone No Admin:

Detail(s)

Waste Class: 122 L
Waste Class Desc: Alkaline slutions - containing other metals and non-metals (not cyanide)

Waste Class: 212 L
Waste Class Desc: Aliphatic solvents and residues

Waste Class: 221 I
Waste Class Desc: Light fuels

Waste Class: 251 L
Waste Class Desc: Waste oils/sludges (petroleum based)

Waste Class: 252 L
Waste Class Desc: Waste crankcase oils and lubricants

Waste Class: 253 L
Waste Class Desc: Emulsified oils

Site: LAFARGE CANADA INC.
LOT 12,13,14,15, CONC.1/LOT 13,14,15,16 CONC. 2/LOTS 13,14,16, CONC. 3 CALEDON TWP. ON L6T 3Y3

Database:
GEN

Generator No: ON2653200
Status: Registered
Approval Years: As of Dec 2018
Contam. Facility:
MHSW Facility:
SIC Code:
SIC Description:

PO Box No:
Country: Canada
Choice of Contact:
Co Admin:
Phone No Admin:

Detail(s)

Waste Class: 121 C
Waste Class Desc: Alkaline slutions - containing heavy metals

Waste Class: 146 T
Waste Class Desc: Other specified inorganic sludges, slurries or solids

Waste Class: 213 I
Waste Class Desc: Petroleum distillates

Waste Class: 213 T
Waste Class Desc: Petroleum distillates

Waste Class: 221 I
Waste Class Desc: Light fuels

Waste Class: 221 L
Waste Class Desc: Light fuels

Waste Class: 222 L
Waste Class Desc: Heavy fuels

Waste Class: 251 L
Waste Class Desc: Waste oils/sludges (petroleum based)

Waste Class: 252 L
Waste Class Desc: Waste crankcase oils and lubricants

Site: LAFARGE CANADA INC.
 LOT 12,13,14,15, CONC.1/LOT 13,14,15,16 CONC. 2/LOTS 13,14,16, CONC. 3 CALEDON TWP. ON

Database:
 GEN

Generator No: ON2653200
Status:
Approval Years: 2013
Contam. Facility:
MHSW Facility:
SIC Code: 212323
SIC Description: SAND AND GRAVEL MINING AND QUARRYING

PO Box No:
Country:
Choice of Contact:
Co Admin:
Phone No Admin:

Detail(s)

Waste Class: 251
Waste Class Desc: OIL SKIMMINGS & SLUDGES

Waste Class: 221
Waste Class Desc: LIGHT FUELS

Waste Class: 243
Waste Class Desc: PCBS

Waste Class: 252
Waste Class Desc: WASTE OILS & LUBRICANTS

Waste Class: 222
Waste Class Desc: HEAVY FUELS

Waste Class: 213
Waste Class Desc: PETROLEUM DISTILLATES

Site: JAMES DICK CONSTRUCTION LIMITED
 P.O. BOX 470 BOLTON ON

Database:
 GEN

Generator No: ON0662801
Status:
Approval Years: 2013
Contam. Facility:
MHSW Facility:
SIC Code: 212323
SIC Description: SAND AND GRAVEL MINING AND QUARRYING

PO Box No:
Country:
Choice of Contact:
Co Admin:
Phone No Admin:

Detail(s)

Waste Class: 221
Waste Class Desc: LIGHT FUELS

Waste Class: 212
Waste Class Desc: ALIPHATIC SOLVENTS

Waste Class: 252
Waste Class Desc: WASTE OILS & LUBRICANTS

Waste Class: 253
Waste Class Desc: EMULSIFIED OILS

Waste Class: 251
Waste Class Desc: OIL SKIMMINGS & SLUDGES

Site: JAMES DICK CONSTRUCTION LIMITED
P.O. BOX 470 BOLTON ON L7E 5T4

Database:
GEN

Generator No: ON0662801
Status: Registered
Approval Years: As of Apr 2020
Contam. Facility:
MHSW Facility:
SIC Code:
SIC Description:

PO Box No:
Country: Canada
Choice of Contact:
Co Admin:
Phone No Admin:

Detail(s)

Waste Class: 251 L
Waste Class Desc: Waste oils/sludges (petroleum based)

Waste Class: 253 L
Waste Class Desc: Emulsified oils

Waste Class: 221 I
Waste Class Desc: Light fuels

Waste Class: 252 L
Waste Class Desc: Waste crankcase oils and lubricants

Waste Class: 212 L
Waste Class Desc: Aliphatic solvents and residues

Waste Class: 122 L
Waste Class Desc: Alkaline slutions - containing other metals and non-metals (not cyanide)

Site: LAFARGE CANADA INC.
LOT 12,13,14,15, CONC.1/LOT 13,14,15,16 CONC. 2/LOTS 13,14,16, CONC. 3 CALEDON TWP. ON L6T 3Y3

Database:
GEN

Generator No: ON2653200
Status: Registered
Approval Years: As of Apr 2020
Contam. Facility:
MHSW Facility:
SIC Code:
SIC Description:

PO Box No:
Country: Canada
Choice of Contact:
Co Admin:
Phone No Admin:

Detail(s)

Waste Class: 121 C
Waste Class Desc: Alkaline slutions - containing heavy metals

Waste Class: 146 T
Waste Class Desc: Other specified inorganic sludges, slurries or solids

Waste Class: 213 T
Waste Class Desc: Petroleum distillates

Waste Class: 222 L
Waste Class Desc: Heavy fuels

Waste Class: 221 L
Waste Class Desc: Light fuels

Waste Class: 251 L
Waste Class Desc: Waste oils/sludges (petroleum based)

Waste Class: 213 I
Waste Class Desc: Petroleum distillates

Waste Class: 221 I
Waste Class Desc: Light fuels

Waste Class: 252 L
Waste Class Desc: Waste crankcase oils and lubricants

Site: JAMES DICK CONSTRUCTION LIMITED
P.O. BOX 470 BOLTON ON

Database:
GEN

Generator No: ON0662801
Status:
Approval Years: 2009
Contam. Facility:
MHSW Facility:
SIC Code: 212323
SIC Description: Sand and Gravel Mining and Quarrying

PO Box No:
Country:
Choice of Contact:
Co Admin:
Phone No Admin:

Detail(s)

Waste Class: 212
Waste Class Desc: ALIPHATIC SOLVENTS

Waste Class: 251
Waste Class Desc: OIL SKIMMINGS & SLUDGES

Waste Class: 252
Waste Class Desc: WASTE OILS & LUBRICANTS

Site: FLEX MOR INDUSTRIES LTD FLEX MOR INDUSTRIES LTD
LOT 13 CON 3 BOLTON ON

Database:
PRT

Location ID: 1756
Type: private
Expiry Date:
Capacity (L): 22730.00
Licence #: 0001000411

Site: Ducks Unlimited
Part Lot 13, Conc. 3 ON

Database:
PTTW

EBR Registry No: IA8E0718
Ministry Ref No: 87P3030
Notice Type: Instrument Decision
Notice Stage:
Notice Date: September 08, 1998
Proposal Date: May 25, 1998
Year: 1998
Instrument Type: (OWRA s. 34) - Permit to Take Water
Off Instrument Name:

Decision Posted:
Exception Posted:
Section:
Act 1:
Act 2:
Site Location Map:

Posted By:
Company Name: Ducks Unlimited
Site Address:
Location Other:
Proponent Name:
Proponent Address: 566 Welham Road, Barrie Ontario, L4M 6E7
Comment Period:
URL:

Site Location Details:

Part Lot 13, Conc. 3

Site: **Lafarge Canada Inc.**
ON

Database:
PTTW

EBR Registry No: 011-5865
Ministry Ref No: 0883-8S4K4H
Notice Type: Instrument Decision
Notice Stage:
Notice Date: February 13, 2014
Proposal Date: March 05, 2012
Year: 2012
Instrument Type: (OWRA s. 34) - Permit to Take Water
Off Instrument Name:
Posted By:
Company Name: Lafarge Canada Inc.
Site Address:
Location Other:
Proponent Name:
Proponent Address: Concord Division, 7880 Keele Street, Concord Ontario, Canada L4K 4G7
Comment Period:
URL:

Decision Posted:
Exception Posted:
Section:
Act 1:
Act 2:
Site Location Map:

Site Location Details:

Petch Pit - Lot: 16, Concession: 2 WHS, Geographic Township of Caledon, Town of Caledon, Regional Municipality of Peel Presswood Pit - Lot: 17, Concession: 2, Geographic Township of Caledon, Town of Caledon, Regional Municipality of Peel CALEDON

Site: **Danone Waters of Canada Inc.**
Cataract Road, Lot 13, Concession IV, Caledon, Regional Municipality of Peel REGIONAL MUNICIPALITY OF PEEL
ON

Database:
PTTW

EBR Registry No: IA05E1273
Ministry Ref No: 1708-6F7JGZ
Notice Type: Instrument Decision
Notice Stage:
Notice Date: February 10, 2014
Proposal Date: August 12, 2005
Year: 2005
Instrument Type: (OWRA s. 34) - Permit to Take Water
Off Instrument Name:
Posted By:
Company Name: Danone Waters of Canada Inc.
Site Address:
Location Other:
Proponent Name:
Proponent Address: 1200 Britannia Road, Mississauga Ontario, L4W 4T5
Comment Period:
URL:

Decision Posted:
Exception Posted:
Section:
Act 1:
Act 2:
Site Location Map:

Site Location Details:

Cataract Road, Lot 13, Concession IV, Caledon, Regional Municipality of Peel REGIONAL MUNICIPALITY OF PEEL

Site: PERMACON TORONTO
BOLTON ON L7E 5R9

Database:
SCT

Established: 1991
Plant Size (ft²): 25000
Employment: 2

--Details--

Description: Concrete Pipe, Brick and Block Manufacturing
SIC/NAICS Code: 327330

Description: Other Concrete Product Manufacturing
SIC/NAICS Code: 327390

Description: All Other Non-Metallic Mineral Product Manufacturing
SIC/NAICS Code: 327990

Site: COVENTRY FOREST PRODUCTS INC.
BOLTON ON L7E

Database:
SCT

Established: 1986
Plant Size (ft²): 0
Employment: 0

--Details--

Description: WOOD PRODUCTS, NOT ELSEWHERE CLASSIFIED
SIC/NAICS Code: 2499

Site: James Dick Construction Ltd.
Bolton ON

Database:
SCT

Established: 1964
Plant Size (ft²): 10000
Employment: 250

--Details--

Description: Ready-Mix Concrete Manufacturing
SIC/NAICS Code: 327320

Description: All Other Non-Metallic Mineral Product Manufacturing
SIC/NAICS Code: 327990

Site: James Dick Construction Limited
North West Corner Caledon ON

Database:
SPL

Ref No: 7788-8QKQQZ
Site No:
Incident Dt: 16-JAN-12
Year:
Incident Cause: Other Transport Accident
Incident Event:
Contaminant Code: 13
Contaminant Name: DIESEL FUEL
Contaminant Limit 1:
Contam Limit Freq 1:
Contaminant UN No 1:
Environment Impact: Confirmed
Nature of Impact: Soil Contamination

Discharger Report:
Material Group:
Health/Env Conseq:
Client Type:
Sector Type: Motor Vehicle
Agency Involved:
Nearest Watercourse:
Site Address: North West Corner
Site District Office:
Site Postal Code:
Site Region:
Site Municipality: Caledon
Site Lot:

Receiving Medium:	Sewage - Municipal/Private and Commercial	Site Conc:	
Receiving Env:		Northing:	
MOE Response:	Planned Field Response	Easting:	
Dt MOE Arvl on Scn:	25-JAN-12	Site Geo Ref Accu:	
MOE Reported Dt:	16-JAN-12	Site Map Datum:	
Dt Document Closed:	25-MAY-12	SAC Action Class:	Land Spills
Incident Reason:	Spill	Source Type:	
Site Name:	Albion Vaughan rd and King St<UNOFFICIAL>		
Site County/District:			
Site Geo Ref Meth:			
Incident Summary:	James Dick Construction:MVA, diesel to grass ~225L		
Contaminant Qty:			

Site:	ONTARIO HYDRO	Database:
	LOT 10,CON 3 WEST. TRANSFORMER CALEDON TOWN ON	SPL

Ref No:	151308	Discharger Report:	
Site No:		Material Group:	
Incident Dt:	1/9/1998	Health/Env Conseq:	
Year:		Client Type:	
Incident Cause:	COOLING SYSTEM LEAK	Sector Type:	
Incident Event:		Agency Involved:	
Contaminant Code:		Nearest Watercourse:	
Contaminant Name:		Site Address:	
Contaminant Limit 1:		Site District Office:	
Contam Limit Freq 1:		Site Postal Code:	
Contaminant UN No 1:		Site Region:	
Environment Impact:	NOT ANTICIPATED	Site Municipality:	21401
Nature of Impact:		Site Lot:	
Receiving Medium:	LAND	Site Conc:	
Receiving Env:		Northing:	
MOE Response:		Easting:	
Dt MOE Arvl on Scn:		Site Geo Ref Accu:	
MOE Reported Dt:	1/9/1998	Site Map Datum:	
Dt Document Closed:		SAC Action Class:	
Incident Reason:	EQUIPMENT FAILURE	Source Type:	
Site Name:			
Site County/District:			
Site Geo Ref Meth:			
Incident Summary:	ONTARIO HYDRO-10 L NON PCB TRANSFORMER OIL TO GROUND,CLEANED-UP.		
Contaminant Qty:			

Site:	SHELL CANADA PRODUCTS LTD.	Database:
	PEARSON INT'L AIRPORT KEY-LOCK STATION PEEL R.M. ON	SPL

Ref No:	19620	Discharger Report:	
Site No:		Material Group:	
Incident Dt:	6/3/1989	Health/Env Conseq:	
Year:		Client Type:	
Incident Cause:	CONTAINER OVERFLOW	Sector Type:	
Incident Event:		Agency Involved:	
Contaminant Code:		Nearest Watercourse:	
Contaminant Name:		Site Address:	
Contaminant Limit 1:		Site District Office:	
Contam Limit Freq 1:		Site Postal Code:	
Contaminant UN No 1:		Site Region:	
Environment Impact:		Site Municipality:	21000
Nature of Impact:		Site Lot:	
Receiving Medium:	LAND	Site Conc:	
Receiving Env:		Northing:	
MOE Response:		Easting:	
Dt MOE Arvl on Scn:		Site Geo Ref Accu:	
MOE Reported Dt:	6/3/1989	Site Map Datum:	
Dt Document Closed:		SAC Action Class:	
Incident Reason:	ERROR	Source Type:	
Site Name:			

Site County/District:

Site Geo Ref Meth:

Incident Summary:

Contaminant Qty:

SHELL CANADA -60 L. JET "A" FUEL TO INTER-CEPTORS AT KEY-LOCK.

Site: UNKNOWN
VICTORIA WORKS YARD KING STREET CALEDON TOWN ON

Database:
SPL

Ref No: 20904
Site No:
Incident Dt: 6/20/1989
Year:
Incident Cause: UNKNOWN
Incident Event:
Contaminant Code:
Contaminant Name:
Contaminant Limit 1:
Contam Limit Freq 1:
Contaminant UN No 1:
Environment Impact:
Nature of Impact:
Receiving Medium: LAND
Receiving Env:
MOE Response:
Dt MOE Arvl on Scn:
MOE Reported Dt: 6/20/1989
Dt Document Closed:
Incident Reason: UNKNOWN
Site Name:
Site County/District:
Site Geo Ref Meth:
Incident Summary: BACKENTRY 20 L HERBICIDE SPILLED TO GROUND FROM UNKNOWN SOURCE.
Contaminant Qty:

Discharger Report:
Material Group:
Health/Env Conseq:
Client Type:
Sector Type:
Agency Involved:
Nearest Watercourse:
Site Address:
Site District Office:
Site Postal Code:
Site Region:
Site Municipality: 21401
Site Lot:
Site Conc:
Northing:
Easting:
Site Geo Ref Accu:
Site Map Datum:
SAC Action Class:
Source Type:

Site: STRUCTURAL FIRE (N.O.S.)
BARN AT HUMBER STATION RD, N. OF MAYFIELD RD. CALEDON TOWN ON

Database:
SPL

Ref No: 145996
Site No:
Incident Dt: 9/3/1997
Year:
Incident Cause: OTHER CAUSE (N.O.S.)
Incident Event:
Contaminant Code:
Contaminant Name:
Contaminant Limit 1:
Contam Limit Freq 1:
Contaminant UN No 1:
Environment Impact: CONFIRMED
Nature of Impact: Air Pollution
Receiving Medium: AL
Receiving Env:
MOE Response:
Dt MOE Arvl on Scn:
MOE Reported Dt: 9/3/1997
Dt Document Closed:
Incident Reason: FIRE/EXPLOSION
Site Name:
Site County/District:
Site Geo Ref Meth:
Incident Summary: ABANDONNED BARN- ONGOING FIRE. LOTS OF TIRES IN BARN.
Contaminant Qty:

Discharger Report:
Material Group:
Health/Env Conseq:
Client Type:
Sector Type:
Agency Involved:
Nearest Watercourse:
Site Address:
Site District Office:
Site Postal Code:
Site Region:
Site Municipality: 21401
Site Lot:
Site Conc:
Northing:
Easting: BRAMPTON FD, PD.
Site Geo Ref Accu:
Site Map Datum:
SAC Action Class:
Source Type:

Site:

Database:

Ref No:	0182-6CGPEV	Discharger Report:	0
Site No:		Material Group:	Oil
Incident Dt:	5/17/2005	Health/Env Conseq:	
Year:		Client Type:	
Incident Cause:	Discharge Or Bypass To A Watercourse	Sector Type:	Unknown
Incident Event:		Agency Involved:	
Contaminant Code:		Nearest Watercourse:	
Contaminant Name:	DIESEL FUEL	Site Address:	
Contaminant Limit 1:		Site District Office:	Halton-Peel
Contam Limit Freq 1:		Site Postal Code:	
Contaminant UN No 1:		Site Region:	
Environment Impact:	Not Anticipated	Site Municipality:	Caledon
Nature of Impact:	Surface Water Pollution	Site Lot:	
Receiving Medium:	Land	Site Conc:	
Receiving Env:		Northing:	
MOE Response:		Easting:	
Dt MOE Arvl on Scn:		Site Geo Ref Accu:	
MOE Reported Dt:	5/17/2005	Site Map Datum:	
Dt Document Closed:		SAC Action Class:	Spills to Watercourses
Incident Reason:		Source Type:	
Site Name:	Hopefull Creek<UNOFFICIAL>		
Site County/District:			
Site Geo Ref Meth:			
Incident Summary:	Diesel to Hopefull Creek, Caledon, cleaned up		
Contaminant Qty:			

Site:
lot 10 con 4 ON

Database:
WWIS

Well ID:	4909468	Data Entry Status:	
Construction Date:		Data Src:	1
Primary Water Use:		Date Received:	7/14/2004
Sec. Water Use:		Selected Flag:	Yes
Final Well Status:		Abandonment Rec:	Yes
Water Type:		Contractor:	2576
Casing Material:		Form Version:	3
Audit No:	Z09195	Owner:	
Tag:		Street Name:	
Construction Method:		County:	PEEL
Elevation (m):		Municipality:	CALEDON TOWN (CALEDON TWP)
Elevation Reliability:		Site Info:	
Depth to Bedrock:		Lot:	010
Well Depth:		Concession:	04
Overburden/Bedrock:		Concession Name:	HSE
Pump Rate:		Easting NAD83:	
Static Water Level:		Northing NAD83:	
Flowing (Y/N):		Zone:	
Flow Rate:		UTM Reliability:	
Clear/Cloudy:			

Bore Hole Information

Bore Hole ID:	11177096	Elevation:	
DP2BR:		Elevrc:	
Spatial Status:		Zone:	
Code OB:	—	East83:	
Code OB Desc:	No formation data	North83:	
Open Hole:		Org CS:	
Cluster Kind:		UTMRC:	9
Date Completed:	6/30/2004	UTMRC Desc:	unknown UTM
Remarks:		Location Method:	na
Elevrc Desc:			
Location Source Date:			
Improvement Location Source:			

Improvement Location Method:
Source Revision Comment:
Supplier Comment:

Annular Space/Abandonment
Sealing Record

Plug ID: 933259111
Layer: 2
Plug From: 35
Plug To: 0
Plug Depth UOM: ft

Annular Space/Abandonment
Sealing Record

Plug ID: 933259110
Layer: 1
Plug From: 380
Plug To: 35
Plug Depth UOM: ft

Method of Construction & Well
Use

Method Construction ID: 964909468
Method Construction Code:
Method Construction:
Other Method Construction:

Pipe Information

Pipe ID: 11185615
Casing No: 1
Comment:
Alt Name:

Appendix: Database Descriptions

*Environmental Risk Information Services (ERIS) can search the following databases. The extent of historical information varies with each database and current information is determined by what is publicly available to ERIS at the time of update. **Note:** Databases denoted with " * " indicates that the database will no longer be updated. See the individual database description for more information.*

Abandoned Aggregate Inventory:

Provincial [AAGR](#)

The MAAP Program maintains a database of abandoned pits and quarries. Please note that the database is only referenced by lot and concession and city/town location. The database provides information regarding the location, type, size, land use, status and general comments.*

Government Publication Date: Sept 2002*

Aggregate Inventory:

Provincial [AGR](#)

The Ontario Ministry of Natural Resources maintains a database of all active pits and quarries. The database provides information regarding the registered owner/operator, location name, operation type, approval type, and maximum annual tonnage.

Government Publication Date: Up to Sep 2019

Abandoned Mine Information System:

Provincial [AMIS](#)

The Abandoned Mines Information System contains data on known abandoned and inactive mines located on both Crown and privately held lands. The information was provided by the Ministry of Northern Development and Mines (MNDM), with the following disclaimer: "the database provided has been compiled from various sources, and the Ministry of Northern Development and Mines makes no representation and takes no responsibility that such information is accurate, current or complete". Reported information includes official mine name, status, background information, mine start/end date, primary commodity, mine features, hazards and remediation.

Government Publication Date: 1800-Oct 2018

Anderson's Waste Disposal Sites:

Private [ANDR](#)

The information provided in this database was collected by examining various historical documents which aimed to characterize the likely position of former waste disposal sites from 1860 to present. The research initiative behind the creation of this database was to identify those sites that are missing from the Ontario MOE Waste Disposal Site Inventory, as well as to provide revisions and corrections to the positions and descriptions of sites currently listed in the MOE inventory. In addition to historic waste disposal facilities, the database also identifies certain auto wreckers and scrap yards that have been extrapolated from documentary sources. Please note that the data is not warranted to be complete, exhaustive or authoritative. The information was collected for research purposes only.

Government Publication Date: 1860s-Present

Aboveground Storage Tanks:

Provincial [AST](#)

Historical listing of aboveground storage tanks made available by the Department of Natural Resources and Forestry. Includes tanks used to hold water or petroleum. This dataset has been retired as of September 25, 2014 and will no longer be updated.

Government Publication Date: May 31, 2014

Automobile Wrecking & Supplies:

Private [AUWR](#)

This database provides an inventory of known locations that are involved in the scrap metal, automobile wrecking/recycling, and automobile parts & supplies industry. Information is provided on the company name, location and business type.

Government Publication Date: 1999-Jan 31, 2020

Borehole:

Provincial [BORE](#)

A borehole is the generalized term for any narrow shaft drilled in the ground, either vertically or horizontally. The information here includes geotechnical investigations or environmental site assessments, mineral exploration, or as a pilot hole for installing piers or underground utilities. Information is from many sources such as the Ministry of Transportation (MTO) boreholes from engineering reports and projects from the 1950 to 1990's in Southern Ontario. Boreholes from the Ontario Geological Survey (OGS) including The Urban Geology Analysis Information System (UGAIS) and the York Peel Durham Toronto (YPDT) database of the Conservation Authority Moraine Coalition. This database will include fields such as location, stratigraphy, depth, elevation, year drilled, etc. For all water well data or oil and gas well data for Ontario please refer to WWIS and OOGW.

Government Publication Date: 1875-Jul 2018

Certificates of Approval:

Provincial CA

This database contains the following types of approvals: Air & Noise, Industrial Sewage, Municipal & Private Sewage, Waste Management Systems and Renewable Energy Approvals. The MOE in Ontario states that any facility that releases emissions to the atmosphere, discharges contaminants to ground or surface water, provides potable water supplies, or stores, transports or disposes of waste, must have a Certificate of Approval before it can operate lawfully. Fields include approval number, business name, address, approval date, approval type and status. This database will no longer be updated, as CofA's have been replaced by either Environmental Activity and Sector Registry (EASR) or Environmental Compliance Approval (ECA). Please refer to those individual databases for any information after Oct.31, 2011.

Government Publication Date: 1985-Oct 30, 2011*

Dry Cleaning Facilities:

Federal CDRY

List of dry cleaning facilities made available by Environment and Climate Change Canada. Environment and Climate Change Canada's Tetrachloroethylene (Use in Dry Cleaning and Reporting Requirements) Regulations (SOR/2003-79) are intended to reduce releases of tetrachloroethylene to the environment from dry cleaning facilities.

Environment and Climate Change Canada cites the coronavirus pandemic as an explanation for delays in releasing data pursuant to requests.

Government Publication Date: Jan 2004-Dec 2017

Commercial Fuel Oil Tanks:

Provincial CFOT

Locations of commercial underground fuel oil tanks. This is not a comprehensive or complete inventory of commercial fuel tanks in the province; this listing is a copy of records of registered commercial underground fuel oil tanks obtained under Access to Public Information.

Note that the following types of tanks do not require registration: waste oil tanks in apartments, office buildings, residences, etc.; aboveground gas or diesel tanks. Records are not verified for accuracy or completeness.

Government Publication Date: Jul 31, 2020

Chemical Register:

Private CHEM

This database includes information from both a one time study conducted in 1992 and private source and is a listing of facilities that manufacture or distribute chemicals. The production of these chemical substances may involve one or more chemical reactions and/or chemical separation processes (i.e. fractionation, solvent extraction, crystallization, etc.).

Government Publication Date: 1999-Jan 31, 2020

Compressed Natural Gas Stations:

Private CNG

Canada has a network of public access compressed natural gas (CNG) refuelling stations. These stations dispense natural gas in compressed form at 3,000 pounds per square inch (psi), the pressure which is allowed within the current Canadian codes and standards. The majority of natural gas refuelling is located at existing retail gasoline that have a separate refuelling island for natural gas. This list of stations is made available by the Canadian Natural Gas Vehicle Alliance.

Government Publication Date: Dec 2012 - Jun 2020

Inventory of Coal Gasification Plants and Coal Tar Sites:

Provincial COAL

This inventory includes both the "Inventory of Coal Gasification Plant Waste Sites in Ontario-April 1987" and the Inventory of Industrial Sites Producing or Using Coal Tar and Related Tars in Ontario-November 1988) collected by the MOE. It identifies industrial sites that produced and continue to produce or use coal tar and other related tars. Detailed information is available and includes: facility type, size, land use, information on adjoining properties, soil condition, site operators/occupants, site description, potential environmental impacts and historic maps available. This was a one-time inventory.*

Government Publication Date: Apr 1987 and Nov 1988*

Compliance and Convictions:

Provincial CONV

This database summarizes the fines and convictions handed down by the Ontario courts beginning in 1989. Companies and individuals named here have been found guilty of environmental offenses in Ontario courts of law.

Government Publication Date: 1989-Dec 2019

Certificates of Property Use:

Provincial CPU

This is a subset taken from Ontario's Environmental Registry (EBR) database. It will include all CPU's on the registry such as (EPA s. 168.6) - Certificate of Property Use.

Government Publication Date: 1994-Jul 31, 2020

Delisted Fuel Tanks:

Provincial DELISTED TANK

List of fuel storage tank sites that were once found in - and have since been removed from - the list of fuel storage tanks made available by the regulatory agency under Access to Public Information.

Government Publication Date: Jul 31, 2020

Drill Hole Database:

Provincial

DRL

The Ontario Drill Hole Database contains information on more than 113,000 percussion, overburden, sonic and diamond drill holes from assessment files on record with the department of Mines and Minerals. Please note that limited data is available for southern Ontario, as it was the last area to be completed. The database was created when surveys submitted to the Ministry were converted in the Assessment File Research Image Database (AFRI) project. However, the degree of accuracy (coordinates) as to the exact location of drill holes is dependent upon the source document submitted to the MNDM. Levels of accuracy used to locate holes are: centering on the mining claim; a sketch of the mining claim; a 1:50,000 map; a detailed company map; or from submitted a "Report of Work".

Government Publication Date: 1886 - Sep 2019

Environmental Activity and Sector Registry:

Provincial

EASR

On October 31, 2011, a smarter, faster environmental approvals system came into effect in Ontario. The EASR allows businesses to register certain activities with the ministry, rather than apply for an approval. The registry is available for common systems and processes, to which preset rules of operation can be applied. The EASR is currently available for: heating systems, standby power systems and automotive refinishing. Businesses whose activities aren't subject to the EASR may apply for an ECA (Environmental Compliance Approval), Please see our ECA database.

Government Publication Date: Oct 2011-Aug 31, 2020

Environmental Registry:

Provincial

EBR

The Environmental Registry lists proposals, decisions and exceptions regarding policies, Acts, instruments, or regulations that could significantly affect the environment. Through the Registry, thirteen provincial ministries notify the public of upcoming proposals and invite their comments. For example, if a local business is requesting a permit, license, or certificate of approval to release substances into the air or water; these are notified on the registry. Data includes: Approval for discharge into the natural environment other than water (i.e. Air) - EPA s. 9, Approval for sewage works - OWRA s. 53(1), and EPA s. 27 - Approval for a waste disposal site. For information regarding Permit to Take Water (PTTW), Certificate of Property Use (CPU) and (ORD) Orders please refer to those individual databases.

Government Publication Date: 1994-Jul 31, 2020

Environmental Compliance Approval:

Provincial

ECA

On October 31, 2011, a smarter, faster environmental approvals system came into effect in Ontario. In the past, a business had to apply for multiple approvals (known as certificates of approval) for individual processes and pieces of equipment. Today, a business either registers itself, or applies for a single approval, depending on the types of activities it conducts. Businesses whose activities aren't subject to the EASR may apply for an ECA. A single ECA addresses all of a business's emissions, discharges and wastes. Separate approvals for air, noise and waste are no longer required. This database will also include Renewable Energy Approvals. For certificates of approval prior to Nov 1st, 2011, please refer to the CA database. For all Waste Disposal Sites please refer to the WDS database.

Government Publication Date: Oct 2011-Aug 31, 2020

Environmental Effects Monitoring:

Federal

EEM

The Environmental Effects Monitoring program assesses the effects of effluent from industrial or other sources on fish, fish habitat and human usage of fisheries resources. Since 1992, pulp and paper mills have been required to conduct EEM studies under the Pulp and Paper Effluent Regulations. This database provides information on the mill name, geographical location and sub-lethal toxicity data.

Government Publication Date: 1992-2007*

ERIS Historical Searches:

Private

EHS

ERIS has compiled a database of all environmental risk reports completed since March 1999. Available fields for this database include: site location, date of report, type of report, and search radius. As per all other databases, the ERIS database can be referenced on both the map and "Statistical Profile" page.

Government Publication Date: 1999-Jul 31, 2020

Environmental Issues Inventory System:

Federal

EIIS

The Environmental Issues Inventory System was developed through the implementation of the Environmental Issues and Remediation Plan. This plan was established to determine the location and severity of contaminated sites on inhabited First Nation reserves, and where necessary, to remediate those that posed a risk to health and safety; and to prevent future environmental problems. The EIIS provides information on the reserve under investigation, inventory number, name of site, environmental issue, site action (Remediation, Site Assessment), and date investigation completed.

Government Publication Date: 1992-2001*

Emergency Management Historical Event:

Provincial

EMHE

List of locations of historical occurrences of emergency events, including those assigned to the Ministry of Natural Resources by Order-In-Council (OIC) under the Emergency Management and Civil Protection Act, as well as events where MNR provided requested emergency response assistance. Many of these events will have involved community evacuations, significant structural loss, and/or involvement of MNR emergency response staff. These events fall into one of ten (10) type categories: Dam Failure; Drought / Low Water; Erosion; Flood; Forest Fire; Soil and Bedrock Instability; Petroleum Resource Center Event, EMO Requested Assistance, Continuity of Operations Event, Other Requested Assistance. EMHE record details are reproduced by ERIS under License with the Ontario Ministry of Natural Resources © Queen's Printer for Ontario, 2017.

Government Publication Date: Dec 31, 2016

Environmental Penalty Annual Report:

Provincial

EPAR

This database contains data from Ontario's annual environmental penalty report published by the Ministry of the Environment and Climate Change. These reports provide information on environmental penalties for land or water violations issued to companies in one of the nine industrial sectors covered by the Municipal Industrial Strategy for Abatement (MISA) regulations.

Government Publication Date: Jan 1, 2011 - Dec 31, 2019

List of Expired Fuels Safety Facilities:

Provincial

EXP

List of facilities and tanks for which there was once a fuel registration. This is not a comprehensive or complete inventory of expired tanks/tank facilities in the province; this listing is a copy of previously registered tanks and facilities obtained under Access to Public Information. Includes private fuel outlets, bulk plants, fuel oil tanks, gasoline stations, marinas, propane filling stations, liquid fuel tanks, piping systems, etc; includes tanks which have been removed from the ground.

Notes: registration was not required for private fuel underground/aboveground storage tanks prior to January 1990, nor for furnace oil tanks prior to May 1, 2002; registration is not required for waste oil tanks in apartments, office buildings, residences, etc., or aboveground gas or diesel tanks. Records are not verified for accuracy or completeness.

Government Publication Date: Jul 31, 2020

Federal Convictions:

Federal

FCON

Environment Canada maintains a database referred to as the "Environmental Registry" that details prosecutions under the Canadian Environmental Protection Act (CEPA) and the Fisheries Act (FA). Information is provided on the company name, location, charge date, offence and penalty.

Government Publication Date: 1988-Jun 2007*

Contaminated Sites on Federal Land:

Federal

FCS

The Federal Contaminated Sites Inventory includes information on known federal contaminated sites under the custodianship of departments, agencies and consolidated Crown corporations as well as those that are being or have been investigated to determine whether they have contamination arising from past use that could pose a risk to human health or the environment. The inventory also includes non-federal contaminated sites for which the Government of Canada has accepted some or all financial responsibility. It does not include sites where contamination has been caused by, and which are under the control of, enterprise Crown corporations, private individuals, firms or other levels of government. Includes fire training sites and sites at which Per- and Polyfluoroalkyl Substances (PFAS) are a concern.

Government Publication Date: Jun 2000-Apr 2020

Fisheries & Oceans Fuel Tanks:

Federal

FOFT

Fisheries & Oceans Canada maintains an inventory of aboveground & underground fuel storage tanks located on Fisheries & Oceans property or controlled by DFO. Our inventory provides information on the site name, location, tank owner, tank operator, facility type, storage tank location, tank contents & capacity, and date of tank installation.

Government Publication Date: 1964-Sep 2019

Federal Identification Registry for Storage Tank Systems (FIRSTS):

Federal

FRST

A list of federally regulated Storage tanks from the Federal Identification Registry for Storage Tank Systems (FIRSTS). FIRSTS is Environment and Climate Change Canada's database of storage tank systems subject to the Storage Tank for Petroleum Products and Allied Petroleum Products Regulations. The main objective of the Regulations is to prevent soil and groundwater contamination from storage tank systems located on federal and aboriginal lands. Storage tank systems that do not have a valid identification number displayed in a readily visible location on or near the storage tank system may be refused product delivery.

Government Publication Date: May 31, 2018

Fuel Storage Tank:

Provincial

FST

List of registered private and retail fuel storage tanks. This is not a comprehensive or complete inventory of private and retail fuel storage tanks in the province; this listing is a copy of registered private and retail fuel storage tanks, obtained under Access to Public Information.

Notes: registration was not required for private fuel underground/aboveground storage tanks prior to January 1990, nor for furnace oil tanks prior to May 1, 2002; registration is not required for waste oil tanks in apartments, office buildings, residences, etc., or aboveground gas or diesel tanks. Records are not verified for accuracy or completeness.

Government Publication Date: Jul 31, 2020

Fuel Storage Tank - Historic:

Provincial

FSTH

The Fuels Safety Branch of the Ontario Ministry of Consumer and Commercial Relations maintained a database of all registered private fuel storage tanks. Public records of private fuel storage tanks are only available since the registration became effective in September 1989. This information is now collected by the Technical Standards and Safety Authority.

Government Publication Date: Pre-Jan 2010*

Ontario Regulation 347 Waste Generators Summary:

Provincial

GEN

Regulation 347 of the Ontario EPA defines a waste generation site as any site, equipment and/or operation involved in the production, collection, handling and/or storage of regulated wastes. A generator of regulated waste is required to register the waste generation site and each waste produced, collected, handled, or stored at the site. This database contains the registration number, company name and address of registered generators including the types of hazardous wastes generated. It includes data on waste generating facilities such as: drycleaners, waste treatment and disposal facilities, machine shops, electric power distribution etc. This information is a summary of all years from 1986 including the most currently available data. Some records may contain, within the company name, the phrase "See & Use..." followed by a series of letters and numbers. This occurs when one company is amalgamated with or taken over by another registered company. The number listed as "See & Use", refers to the new ownership and the other identification number refers to the original ownership. This phrase serves as a link between the 2 companies until operations have been fully transferred.

Government Publication Date: 1986-Apr 30, 2020**Greenhouse Gas Emissions from Large Facilities:**

Federal

GHG

List of greenhouse gas emissions from large facilities made available by Environment Canada. Greenhouse gas emissions in kilotonnes of carbon dioxide equivalents (kt CO₂ eq).

Government Publication Date: 2013-Dec 2017**TSSA Historic Incidents:**

Provincial

HINC

List of historic incidences of spills and leaks of diesel, fuel oil, gasoline, natural gas, propane, and hydrogen recorded by the TSSA in their previous incident tracking system. The TSSA's Fuels Safety Program administers the Technical Standards & Safety Act 2000, providing fuel-related safety services associated with the safe transportation, storage, handling and use of fuels such as gasoline, diesel, propane, natural gas and hydrogen. Under this Act, the TSSA regulates fuel suppliers, storage facilities, transport trucks, pipelines, contractors and equipment or appliances that use fuels. Records are not verified for accuracy or completeness. This is not a comprehensive or complete inventory of historical fuel spills and leaks in the province. This listing is a copy of the data captured at one moment in time and is hence limited by the record date provided here.

Government Publication Date: 2006-June 2009***Indian & Northern Affairs Fuel Tanks:**

Federal

IAFT

The Department of Indian & Northern Affairs Canada (INAC) maintains an inventory of aboveground & underground fuel storage tanks located on both federal and crown land. Our inventory provides information on the reserve name, location, facility type, site/facility name, tank type, material & ID number, tank contents & capacity, and date of tank installation.

Government Publication Date: 1950-Aug 2003***Fuel Oil Spills and Leaks:**

Provincial

INC

Listing of spills and leaks of diesel, fuel oil, gasoline, natural gas, propane, and hydrogen reported to the Spills Action Centre (SAC). This is not a comprehensive or complete inventory of fuel-related leaks, spills, and incidents in the province; this listing in a copy of incidents reported to the SAC, obtained under Access to Public Information. Includes incidents from fuel-related hazards such as spills, fires, and explosions. Records are not verified for accuracy or completeness.

Government Publication Date: Jul 31, 2020**Landfill Inventory Management Ontario:**

Provincial

LIMO

The Landfill Inventory Management Ontario (LIMO) database is updated every year, as the Ministry of the Environment, Conservation and Parks compiles new and updated information. Includes small and large landfills currently operating as well as those which are closed and historic. Operators of larger landfills provide landfill information for the previous operating year to the ministry for LIMO including: estimated amount of total waste received, landfill capacity, estimated total remaining landfill capacity, fill rates, engineering designs, reporting and monitoring details, size of location, service area, approved waste types, leachate of site treatment, contaminant attenuation zone and more. The small landfills include information such as site owner, site location and certificate of approval # and status.

Government Publication Date: Feb 28, 2019**Canadian Mine Locations:**

Private

MINE

This information is collected from the Canadian & American Mines Handbook. The Mines database is a national database that provides over 290 listings on mines (listed as public companies) dealing primarily with precious metals and hard rocks. Listed are mines that are currently in operation, closed, suspended, or are still being developed (advanced projects). Their locations are provided as geographic coordinates (x, y and/or longitude, latitude). As of 2002, data pertaining to Canadian smelters and refineries has been appended to this database.

Government Publication Date: 1998-2009***Mineral Occurrences:**

Provincial

MNR

In the early 70's, the Ministry of Northern Development and Mines created an inventory of approximately 19,000 mineral occurrences in Ontario, in regard to metallic and industrial minerals, as well as some information on building stones and aggregate deposits. Please note that the "Horizontal Positional Accuracy" is approximately +/- 200 m. Many reference elements for each record were derived from field sketches using pace or chain/tape measurements against claim posts or topographic features in the area. The primary limiting factor for the level of positional accuracy is the scale of the source material. The testing of horizontal accuracy of the source materials was accomplished by comparing the plan metric (X and Y) coordinates of that point with the coordinates of the same point as defined from a source of higher accuracy.

Government Publication Date: 1846-Jan 2020

National Analysis of Trends in Emergencies System (NATES):

Federal

[NATE](#)

In 1974 Environment Canada established the National Analysis of Trends in Emergencies System (NATES) database, for the voluntary reporting of significant spill incidents. The data was to be used to assist in directing the work of the emergencies program. NATES ran from 1974 to 1994. Extensive information is available within this database including company names, place where the spill occurred, date of spill, cause, reason and source of spill, damage incurred, and amount, concentration, and volume of materials released.

Government Publication Date: 1974-1994*

Non-Compliance Reports:

Provincial

[NCPL](#)

The Ministry of the Environment provides information about non-compliant discharges of contaminants to air and water that exceed legal allowable limits, from regulated industrial and municipal facilities. A reported non-compliance failure may be in regard to a Control Order, Certificate of Approval, Sectoral Regulation or specific regulation/act.

Government Publication Date: Dec 31, 2018

National Defense & Canadian Forces Fuel Tanks:

Federal

[NDFT](#)

The Department of National Defense and the Canadian Forces maintains an inventory of all aboveground & underground fuel storage tanks located on DND lands. Our inventory provides information on the base name, location, tank type & capacity, tank contents, tank class, date of tank installation, date tank last used, and status of tank as of May 2001. This database will no longer be updated due to the new National Security protocols which have prohibited any release of this database.

Government Publication Date: Up to May 2001*

National Defense & Canadian Forces Spills:

Federal

[NDSP](#)

The Department of National Defense and the Canadian Forces maintains an inventory of spills to land and water. All spill sites have been classified under the "Transportation of Dangerous Goods Act - 1992". Our inventory provides information on the facility name, location, spill ID #, spill date, type of spill, as well as the quantity of substance spilled & recovered.

Government Publication Date: Mar 1999-Apr 2018

National Defence & Canadian Forces Waste Disposal Sites:

Federal

[NDWD](#)

The Department of National Defence and the Canadian Forces maintains an inventory of waste disposal sites located on DND lands. Where available, our inventory provides information on the base name, location, type of waste received, area of site, depth of site, year site opened/closed and status.

Government Publication Date: 2001-Apr 2007*

National Energy Board Pipeline Incidents:

Federal

[NEBI](#)

Locations of pipeline incidents from 2008 to present, made available by the Canada Energy Regulator (CER) - previously the National Energy Board (NEB). Includes incidents reported under the Onshore Pipeline Regulations and the Processing Plant Regulations related to pipelines under federal jurisdiction, does not include incident data related to pipelines under provincial or territorial jurisdiction.

Government Publication Date: 2008-Mar 31, 2020

National Energy Board Wells:

Federal

[NEBP](#)

The NEBW database contains information on onshore & offshore oil and gas wells that are outside provincial jurisdiction(s) and are thereby regulated by the National Energy Board. Data is provided regarding the operator, well name, well ID No./UWI, status, classification, well depth, spud and release date.

Government Publication Date: 1920-Feb 2003*

National Environmental Emergencies System (NEES):

Federal

[NEES](#)

In 2000, the Emergencies program implemented NEES, a reporting system for spills of hazardous substances. For the most part, this system only captured data from the Atlantic Provinces, some from Quebec and Ontario and a portion from British Columbia. Data for Alberta, Saskatchewan, Manitoba and the Territories was not captured. However, NEES is also a repository for previous Environment Canada spill datasets. NEES is composed of the historic datasets 'or Trends' which dates from approximately 1974 to present. NEES Trends is a compilation of historic databases, which were merged and includes data from NATES (National Analysis of Trends in Emergencies System), ARTS (Atlantic Regional Trends System), and NEES. In 2001, the Emergencies Program determined that variations in reporting regimes and requirements between federal and provincial agencies made national spill reporting and trend analysis difficult to achieve. As a consequence, the department has focused efforts on capturing data on spills of substances which fall under its legislative authority only (CEPA and FA). As such, the NEES database will be decommissioned in December 2004.

Government Publication Date: 1974-2003*

National PCB Inventory:

Federal

NPCB

Environment Canada's National PCB inventory includes information on in-use PCB containing equipment in Canada including federal, provincial and private facilities. Federal out-of-service PCB containing equipment and PCB waste owned by the federal government or by federally regulated industries such as airlines, railway companies, broadcasting companies, telephone and telecommunications companies, pipeline companies, etc. are also listed. Although it is not Environment Canada's mandate to collect data on non-federal PCB waste, the National PCB inventory includes some information on provincial and private PCB waste and storage sites. Some addresses provided may be Head Office addresses and are not necessarily the location of where the waste is being used or stored.

Government Publication Date: 1988-2008*

National Pollutant Release Inventory:

Federal

NPRI

Environment Canada has defined the National Pollutant Release Inventory ("NPRI") as a federal government initiative designed to collect comprehensive national data regarding releases to air, water, or land, and waste transfers for recycling for more than 300 listed substances.

Government Publication Date: 1993-May 2017

Oil and Gas Wells:

Private

OGWE

The Nickle's Energy Group (publisher of the Daily Oil Bulletin) collects information on drilling activity including operator and well statistics. The well information database includes name, location, class, status and depth. The main Nickle's database is updated on a daily basis, however, this database is updated on a monthly basis. More information is available at www.nickles.com.

Government Publication Date: 1988-May 31, 2020

Ontario Oil and Gas Wells:

Provincial

OOGW

In 1998, the MNR handed over to the Ontario Oil, Gas and Salt Resources Corporation, the responsibility of maintaining a database of oil and gas wells drilled in Ontario. The OGSR Library has over 20,000+ wells in their database. Information available for all wells in the ERIS database include well owner/operator, location, permit issue date, and well cap date, license No., status, depth and the primary target (rock unit) of the well being drilled. All geology/stratigraphy table information, plus all water table information is also provide for each well record.

Government Publication Date: 1800-Jun 2020

Inventory of PCB Storage Sites:

Provincial

OPCB

The Ontario Ministry of Environment, Waste Management Branch, maintains an inventory of PCB storage sites within the province. Ontario Regulation 11/82 (Waste Management - PCB) and Regulation 347 (Generator Waste Management) under the Ontario EPA requires the registration of inactive PCB storage equipment and/or disposal sites of PCB waste with the Ontario Ministry of Environment. This database contains information on: 1) waste quantities; 2) major and minor sites storing liquid or solid waste; and 3) a waste storage inventory.

Government Publication Date: 1987-Oct 2004; 2012-Dec 2013

Orders:

Provincial

ORD

This is a subset taken from Ontario's Environmental Registry (EBR) database. It will include all Orders on the registry such as (EPA s. 17) - Order for remedial work, (EPA s. 18) - Order for preventative measures, (EPA s. 43) - Order for removal of waste and restoration of site, (EPA s. 44) - Order for conformity with Act for waste disposal sites, (EPA s. 136) - Order for performance of environmental measures.

Government Publication Date: 1994-Jul 31, 2020

Canadian Pulp and Paper:

Private

PAP

This information is part of the Pulp and Paper Canada Directory. The Directory provides a comprehensive listing of the locations of pulp and paper mills and the products that they produce.

Government Publication Date: 1999, 2002, 2004, 2005, 2009-2014

Parks Canada Fuel Storage Tanks:

Federal

PCFT

Canadian Heritage maintains an inventory of known fuel storage tanks operated by Parks Canada, in both National Parks and at National Historic Sites. The database details information on site name, location, tank install/removal date, capacity, fuel type, facility type, tank design and owner/operator.

Government Publication Date: 1920-Jan 2005*

Pesticide Register:

Provincial

PES

The Ontario Ministry of the Environment and Climate Change maintains a database of licensed operators and vendors of registered pesticides.

Government Publication Date: Oct 2011-Aug 31, 2020

Pipeline Incidents:

Provincial

PINC

List of pipeline incidents (strikes, leaks, spills). This is not a comprehensive or complete inventory of pipeline incidents in the province; this listing in an historical copy of records previously obtained under Access to Public Information. Records are not verified for accuracy or completeness. The coronavirus pandemic is cited by the agency responsible for tank regulations and data as an explanation for delays in releasing data pursuant to requests.

Government Publication Date: Feb 28, 2017

Private and Retail Fuel Storage Tanks:

Provincial

[PRT](#)

The Fuels Safety Branch of the Ontario Ministry of Consumer and Commercial Relations maintained a database of all registered private fuel storage tanks and licensed retail fuel outlets. This database includes an inventory of locations that have gasoline, oil, waste oil, natural gas and/or propane storage tanks on their property. The MCCR no longer collects this information. This information is now collected by the Technical Standards and Safety Authority (TSSA).

Government Publication Date: 1989-1996*

Permit to Take Water:

Provincial

[PTTW](#)

This is a subset taken from Ontario's Environmental Registry (EBR) database. It will include all PTTW's on the registry such as OWRA s. 34 - Permit to take water.

Government Publication Date: 1994-Jul 31, 2020

Ontario Regulation 347 Waste Receivers Summary:

Provincial

[REC](#)

Part V of the Ontario Environmental Protection Act ("EPA") regulates the disposal of regulated waste through an operating waste management system or a waste disposal site operated or used pursuant to the terms and conditions of a Certificate of Approval or a Provisional Certificate of Approval. Regulation 347 of the Ontario EPA defines a waste receiving site as any site or facility to which waste is transferred by a waste carrier. A receiver of regulated waste is required to register the waste receiving facility. This database represents registered receivers of regulated wastes, identified by registration number, company name and address, and includes receivers of waste such as: landfills, incinerators, transfer stations, PCB storage sites, sludge farms and water pollution control plants. This information is a summary of all years from 1986 including the most currently available data.

Government Publication Date: 1986-2016

Record of Site Condition:

Provincial

[RSC](#)

The Record of Site Condition (RSC) is part of the Ministry of the Environment's Brownfields Environmental Site Registry. Protection from environmental cleanup orders for property owners is contingent upon documentation known as a record of site condition (RSC) being filed in the Environmental Site Registry. In order to file an RSC, the property must have been properly assessed and shown to meet the soil, sediment and groundwater standards appropriate for the use (such as residential) proposed to take place on the property. The Record of Site Condition Regulation (O. Reg. 153/04) details requirements related to site assessment and clean up.

RSCs filed after July 1, 2011 will also be included as part of the new (O.Reg. 511/09).

Government Publication Date: 1997-Sept 2001, Oct 2004-Jul 2020

Retail Fuel Storage Tanks:

Private

[RST](#)

This database includes an inventory of retail fuel outlet locations (including marinas) that have on their property gasoline, oil, waste oil, natural gas and / or propane storage tanks.

Government Publication Date: 1999-Jan 31, 2020

Scott's Manufacturing Directory:

Private

[SCT](#)

Scott's Directories is a data bank containing information on over 200,000 manufacturers across Canada. Even though Scott's listings are voluntary, it is the most comprehensive database of Canadian manufacturers available. Information concerning a company's address, plant size, and main products are included in this database.

Government Publication Date: 1992-Mar 2011*

Ontario Spills:

Provincial

[SPL](#)

List of spills and incidents made available the Ministry of the Environment, Conservation and Parks. This database identifies information such as location (approximate), type and quantity of contaminant, date of spill, environmental impact, cause, nature of impact, etc. Information from 1988-2002 was part of the ORIS (Occurrence Reporting Information System). The SAC (Spills Action Centre) handles all spills reported in Ontario. Regulations for spills in Ontario are part of the MOE's Environmental Protection Act, Part X.

The Ministry of the Environment, Conservation and Parks cites the coronavirus pandemic as an explanation for delays in releasing data pursuant to requests.

Government Publication Date: 1988-Nov 2019

Wastewater Discharger Registration Database:

Provincial

[SRDS](#)

Information under this heading is combination of the following 2 programs. The Municipal/Industrial Strategy for Abatement (MISA) division of the Ontario Ministry of Environment maintained a database of all direct dischargers of toxic pollutants within nine sectors including: Electric Power Generation; Mining; Petroleum Refining; Organic Chemicals; Inorganic Chemicals; Pulp & Paper; Metal Casting; Iron & Steel; and Quarries. All sampling information is now collected and stored within the Sample Result Data Store (SRDS).

Government Publication Date: 1990-Dec 31, 2017

Anderson's Storage Tanks:

Private

TANK

The information provided in this database was collected by examining various historical documents, which identified the location of former storage tanks, containing substances such as fuel, water, gas, oil, and other various types of miscellaneous products. Information is available in regard to business operating at tank site, tank location, permit year, permit & installation type, no. of tanks installed & configuration and tank capacity. Data contained within this database pertains only to the city of Toronto and is not warranted to be complete, exhaustive or authoritative. The information was collected for research purposes only.

Government Publication Date: 1915-1953*

Transport Canada Fuel Storage Tanks:

Federal

TCFT

List of fuel storage tanks currently or previously owned or operated by Transport Canada. This inventory also includes tanks on The Pickering Lands, which refers to 7,530 hectares (18,600 acres) of land in Pickering, Markham, and Uxbridge owned by the Government of Canada since 1972; properties on this land has been leased by the government since 1975, and falls under the Site Management Policy of Transport Canada, but is administered by Public Works and Government Services Canada. This inventory provides information on the site name, location, tank age, capacity and fuel type.

Government Publication Date: 1970-Aug 2018

Variances for Abandonment of Underground Storage Tanks:

Provincial

VAR

Listing of variances granted for storage tank abandonment. This is not a comprehensive or complete inventory of tank abandonment variances in the province; this listing is a copy of tank abandonment variance records previously obtained under Access to Public Information. In Ontario, registered underground storage tanks must be removed within two years of disuse; if removal of a tank is not feasible, an application may be sought for a variance from this code requirement.

Records are not verified for accuracy or completeness.

Government Publication Date: Jul 31, 2020

Waste Disposal Sites - MOE CA Inventory:

Provincial

WDS

The Ontario Ministry of Environment, Waste Management Branch, maintains an inventory of known open (active or inactive) and closed disposal sites in the Province of Ontario. Active sites maintain a Certificate of Approval, are approved to receive and are receiving waste. Inactive sites maintain Certificate(s) of Approval but are not receiving waste. Closed sites are not receiving waste. The data contained within this database was compiled from the MOE's Certificate of Approval database. Locations of these sites may be cross-referenced to the Anderson database described under ERIS's Private Source Database section, by the CA number. All new Environmental Compliance Approvals handed out after Oct 31, 2011 for Waste Disposal Sites will still be found in this database.

Government Publication Date: Oct 2011-Aug 31, 2020

Waste Disposal Sites - MOE 1991 Historical Approval Inventory:

Provincial

WDSH

In June 1991, the Ontario Ministry of Environment, Waste Management Branch, published the "June 1991 Waste Disposal Site Inventory", of all known active and closed waste disposal sites as of October 30st, 1990. For each "active" site as of October 31st 1990, information is provided on site location, site/CA number, waste type, site status and site classification. For each "closed" site as of October 31st 1990, information is provided on site location, site/CA number, closure date and site classification. Locations of these sites may be cross-referenced to the Anderson database described under ERIS's Private Source Database section, by the CA number.

Government Publication Date: Up to Oct 1990*

Water Well Information System:

Provincial

WWIS

This database describes locations and characteristics of water wells found within Ontario in accordance with Regulation 903. It includes such information as coordinates, construction date, well depth, primary and secondary use, pump rate, static water level, well status, etc. Also included are detailed stratigraphy information, approximate depth to bedrock and the approximate depth to the water table.

Government Publication Date: Apr 30, 2020

Definitions

Database Descriptions: This section provides a detailed explanation for each database including: source, information available, time coverage, and acronyms used. They are listed in alphabetic order.

Detail Report: This is the section of the report which provides the most detail for each individual record. Records are summarized by location, starting with the project property followed by records in closest proximity.

Distance: The distance value is the distance between plotted points, not necessarily the distance between the sites' boundaries. All values are an approximation.

Direction: The direction value is the compass direction of the site in respect to the project property and/or center point of the report.

Elevation: The elevation value is taken from the location at which the records for the site address have been plotted. All values are an approximation. Source: Google Elevation API.

Executive Summary: This portion of the report is divided into 3 sections:

'Report Summary'- Displays a chart indicating how many records fall on the project property and, within the report search radii.

'Site Report Summary'-Project Property'- This section lists all the records which fall on the project property. For more details, see the 'Detail Report' section.

'Site Report Summary-Surrounding Properties'- This section summarizes all records on adjacent properties, listing them in order of proximity from the project property. For more details, see the 'Detail Report' section.

Map Key: The map key number is assigned according to closest proximity from the project property. Map Key numbers always start at #1. The project property will always have a map key of '1' if records are available. If there is a number in brackets beside the main number, this will indicate the number of records on that specific property. If there is no number in brackets, there is only one record for that property.

The symbol and colour used indicates 'elevation': the red inverted triangle will dictate 'ERIS Sites with Lower Elevation', the yellow triangle will dictate 'ERIS Sites with Higher Elevation' and the orange square will dictate 'ERIS Sites with Same Elevation.'

Unplottables: These are records that could not be mapped due to various reasons, including limited geographic information. These records may or may not be in your study area, and are included as reference.



Appendix D

Freedom of Information Request

This form is for requesting documents which are in the Ministry's files on environmental concerns related to properties. Please refer to the guide on the completion and use of this form. Our fax no. is (416) 314-4285.

Requester Data			For Ministry Use Only	
Name, Title, Company Name and Mailing Address of Requester Sarh Sheth, M.Sc., EIT DS Consultants Ltd. 6221 Highway 7, Unit 16 Vaughan, ON, L4H 0K8 Email Address: sarh.sheth@dsconsultants.ca			FOI Request No.	Date Request Received
			Fee Paid <input type="checkbox"/> ACCT <input type="checkbox"/> CHQ <input checked="" type="checkbox"/> VISA-MC <input type="checkbox"/> CASH	
Telephone/Fax Nos. Tel : 905-264-9393	Your Project/Reference No. 20-169-100	Signature of Requester	<input type="checkbox"/> CNR <input type="checkbox"/> ER <input type="checkbox"/> NOR <input type="checkbox"/> SWR <input type="checkbox"/> WCR <input type="checkbox"/> SAC <input type="checkbox"/> IEB <input type="checkbox"/> EAA <input type="checkbox"/> EMR <input type="checkbox"/> SWA	

Request Parameters

Municipal Address / Lot, Concession, Geographic Township (Municipal address essential for cities, towns or regions)	
14275 The Gore Road, Bolton, ON	
Part of Lot 12, Concession 4, Albion as in VS172840 (Secondly) Except Parts 1 & 2 43R1538 and Part 43R2952 Caledon	
Present Property Owner(s) and Date(s) of Ownership Argo Development Corporation	
Previous Property Owner(s) and Date(s) of Ownership	
Present/Previous Tenant(s), (if applicable)	

Search Parameters	Specify Year(s) Requested
Files older than 2 years may require \$60.00 retrieval cost. There is no guarantee that records responsive to your request will be located.	
Environmental concerns (General correspondence, occurrence reports, abatement)	All Years
Orders	All Years
Spills	All Years
Investigations/prosecutions ▶ Owner AND tenant information must be provided	All Years
Waste Generator number/classes	All Years

Certificates of Approval ▶ Proponent information must be provided

1985 and prior records are searched manually. **Search fees in excess of \$300.00** could be incurred, depending on the types and years to be searched. Specify Certificates of Approval number (s) (if known). **If supporting documents are also required, mark SD box** and specify type e.g. maps, plans, reports, etc.

	SD	Specify Year(s) Requested
air - emissions		1986- present
water - mains, treatment, ground level, standpipes & elevated storage, pumping stations (local & booster)		1986- present
sewage - sanitary, storm, treatment, stormwater, leachate & leachate treatment & sewage pump stations		1986- present
waste water - industrial discharge		1986- present
waste sites - disposal, landfill sites, transfer stations, processing sites, incinerator sites		1986- present
waste systems - PCB destruction, mobile waste processing units, haulers, sewage, non-hazardous & hazardous waste		1986- present
pesticides - licenses		1986- present

A \$5.00 non-refundable application fee, payable to the Minister of Finance, is mandatory. The cost of locating on-site and/or preparing any record is \$30.00/hour and 20 cents/page for photocopying and you will be contacted for approval for fees in excess of \$30.00.

Norina Paolucci

From: Public Information Services <publicinformationsservices@tssa.org>
Sent: March 9, 2023 1:39 PM
To: Norina Paolucci
Subject: RE: search of the neighbouring properties

This email was sent from outside your organisation. This often happens in phishing attempts. Please only interact with this email if you know its source and that the content is safe.

Please refrain from sending documents to head office. The Public Information (PI) team works remotely, mailing in applications will lengthen the overall processing time.

NO RECORD FOUND IN CURRENT DATABASE

Hello,

Thank you for your request for confirmation of public information. TSSA has performed a preliminary search of TSSA's current database.

- We confirm that there are no records in our current database of any fuel storage tanks at the subject address(es).

This is not a confirmation that there are no records in the archives. For a further search in our archives, please submit an application for release of public information (PI Form) through TSSA's new Service Prepayment Portal. The associated fee must be paid via credit card (Visa or MasterCard) through a secure site.

Please follow the steps below to access the new application(s) and Service Prepayment Portal:

1. Click [Release of Public Information - TSSA](#) - TSSA and click "need a copy of a document";
2. Select the appropriate application, download it and complete it in full; and
3. Proceed to page 3 of the application and click the link TSSA Service Prepayment Portal under payment options (the link will take you the secure site to pay for the release via credit card).

Accessing the Service Prepayment Portal:

1. Select new or existing customer (*if you are an existing customer, you will need your account # & postal code to access your account);
2. Select the program area: AD (Amusement Devices), BPV (Boilers and Pressure Vessels), ED (Elevating Devices), FS (Fuels Services), OE (Operating Engineers) or SKI (Ski Lifts) and click continue;
3. Enter the application form number (obtained from bottom left corner of application form) and click continue;
 - a. When selecting the application form number from the drop-down menu, please make sure you select the application that begins with "PI" (i.e. PI-FS, PI-BPV etc.);
4. Complete the primary contact information section;
5. Complete the fees section;
6. Upload your completed application; and
7. Upload supporting documents (if required) and click continue.

Once all steps have been successfully completed, you will receive your receipt via email.

Questions? Please contact TSSA's Public Information Release team at publicinformationsservices@tssa.org.

Although TSSA believes the information provided pursuant to your request is accurate, please note that TSSA does not warrant this information in any way whatsoever.

Kind Regards,



Nicola Carty | Public Information Agent

Public Information

345 Carlingview Drive

Toronto, Ontario M9W 6N9

Tel: +1 416-734-3221 | E-Mail: ncarty@tssa.org

www.tssa.org



Winner of 2022 5-Star Safety Cultures Award

From: Norina Paolucci <NPaolucci@dsconsultants.ca>

Sent: Wednesday, March 8, 2023 6:02 PM

To: Public Information Services <publicinformationservices@tssa.org>

Subject: search of the neighbouring properties

[CAUTION]: This email originated outside the organisation.

Please do not click links or open attachments unless you recognise the source of this email and know the content is safe.

Hi TSSA,

Please conduct a search on the following properties:

- 14334 The Gore Road
- 14348 The Gore Road
- 14211 The Gore Road
- 14275 The Gore Road
- 14389 The Gore Road
- 14361 Humber Station Road
- 14436 Humber Station Road
- 14438 Humber Station Road
- 14411 Humber Station Road
- 14384 Humber Station Road
- 14396 Humber Station Road
- 14305 Humber Station Road
- 14287 Humber Station Road
- 14275 Humber Station Road
- 14226 Humber Station Road
- 14206 Humber Station Road
- 14166 Humber Station Road
- 14091 Humber Station Road
- 14100 Humber Station Road

Thank you

Drew Doak

From: sarth.sheth@dsconsultants.ca
Sent: January 5, 2021 2:11 PM
To: drew.doak
Subject: Fwd: RE: UST/AST search Bolton, ON

--

Sent from myMail for Android

----- Forwarded Message -----

From: Public Information Services publicinformationsservices@tssa.org
To: sarth.sheth@dsconsultants.ca
Date: Wednesday, 23 September 2020, 01:30p.m. -04:00
Subject: RE: UST/AST search Bolton, ON

Hello. Thank you for your request for confirmation of public information.

We confirm that there are no records in our database of any fuel storage tanks at the subject addresses.

For a further search in our archives please complete our release of public information form found at https://www.tssa.org/en/about-tssa/release-of-public-information.aspx?_mid_=392 and email the completed form to publicinformationsservices@tssa.org along with a fee of \$56.50 (including HST) per location. The fee is payable with credit card (Visa or MasterCard).

Although TSSA believes the information provided pursuant to your request is accurate, please note that TSSA does not warrant this information in any way whatsoever.

Please refrain from sending documents to head office and only submit your requests electronically via email along with credit card payment. We are all working remotely and mailing in applications with cheques will lengthen the overall processing time.

Kind regards,

Roxana

Public Information Agent

Facilities and Business Services

345 Carlingview Drive

Toronto, Ontario M9W 6N9

Tel: +1-416-734-6222 | Fax: +1-416-734-3568 | E-Mail: publicinformationsservices@tssa.org

www.tssa.org





From: Sarth Sheth <sarth.sheth@dsconsultants.ca>
Sent: September 21, 2020 2:52 PM
To: Public Information Services <publicinformationservices@tssa.org>
Subject: UST/AST search Bolton, ON

[CAUTION]: This email originated outside the organisation.

Please do not click links or open attachments unless you recognise the source of this email and know the content is safe.

Good Afternoon,

Could you please search your records for USTs/ASTs at the following addresses in Bolton, ON:

- The Gore Road: 14200, 14334, 14348, 14211, 14275, and 14389
- Humber Station Road: 14438, 14411, 14384, 14396, 14361, 14305, 14287, 14275, 14226, 14206, 14166, 14091, and 14100

Thank you for your time.

--

Thank you kindly,



Sarth Sheth, M.Sc., EIT
Environmental Technician
DS Consultants Ltd.
6221 Highway 7, Unit 16
Phone: (905) 264-9393



Appendix E

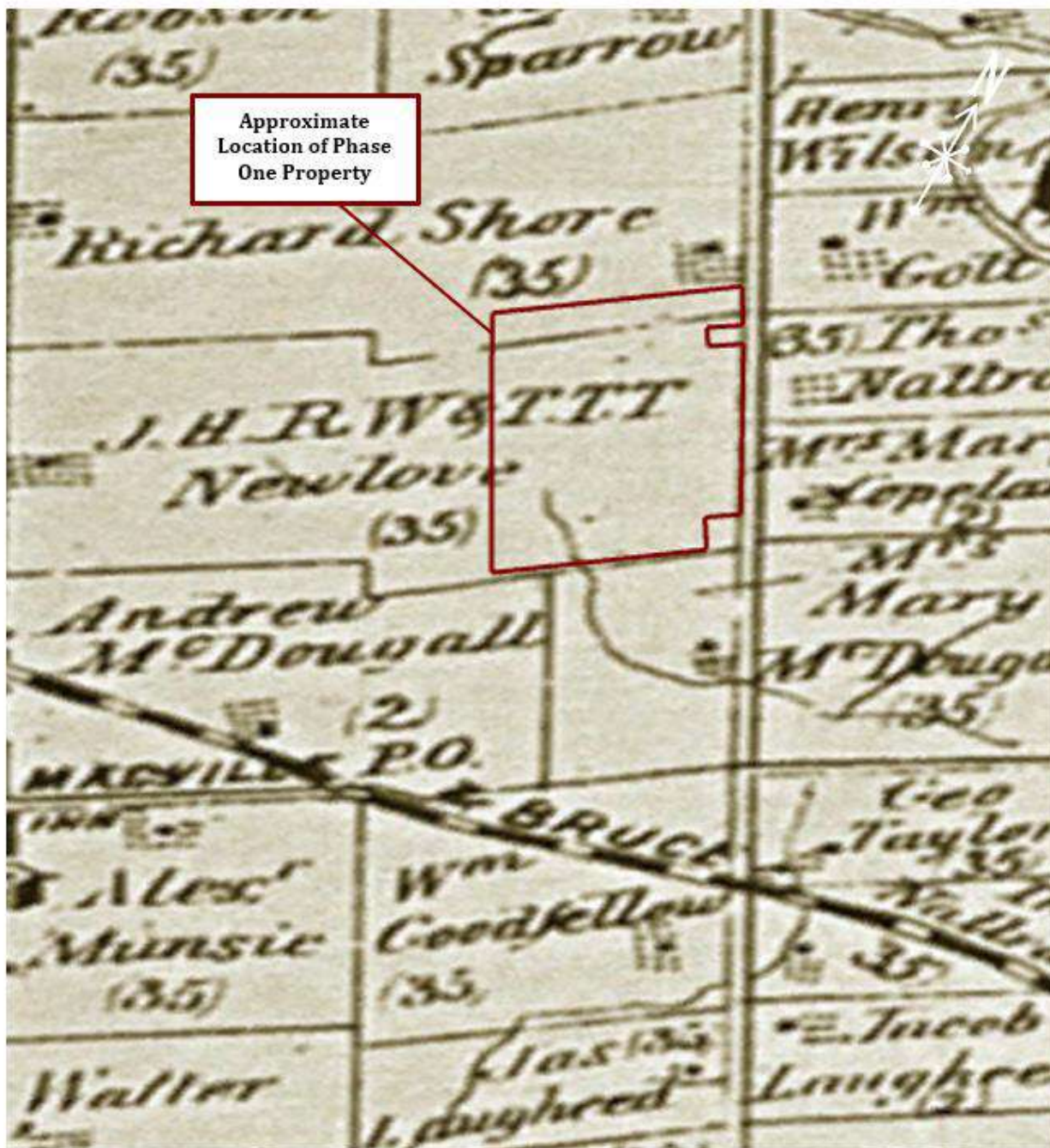

©County Atlas Project



6221 Highway 7
Vaughan, ON L4H 0K8
T: 905-264-9393 F: 905-264-2685

PEEL COUNTY ATLAS: 1880

Scale:
NTS

Date:
Mar-23

Project:
20-169-100

**PHASE ONE ENVIRONMENTAL SITE
ASSESSMENT**
**Part Lot 12 Concession 4 Albion Part
1, 43R17061, Parcel 4, Bolton,
Ontario**

Prepared For: Argo Development Corporation

Prepared By:
NP

Reviewed By:
EK

Drawing No.
D-1



©NAPL



6221 Highway 7
Vaughan, ON L4H 0K8
T: 905-264-9393 F: 905-264-2685

AERIAL PHOTOGRAPH: 1946

Scale:
~1:9550

Date:
Mar-23

Project:
20-169-100

**PHASE ONE ENVIRONMENTAL SITE
ASSESSMENT**
**Part Lot 12 Concession 4 Albion Part
1, 43R17061, Parcel 4, Bolton,
Ontario**

Prepared For: Argo Development Corporation

Prepared By:
NP

Reviewed By:
EK

Drawing No.
D-2



**Approximate
Location of Phase
One Property**

©NAPL



6221 Highway 7
Vaughan, ON L4H 0K8
T: 905-264-9393 F: 905-264-2685

AERIAL PHOTOGRAPH: 1964

Scale:
~1:8088

Date:
Mar-23

Project:
20-169-100

**PHASE ONE ENVIRONMENTAL SITE
ASSESSMENT**
**Part Lot 12 Concession 4 Albion Part
1, 43R17061, Parcel 4, Bolton,
Ontario**

Prepared For: Argo Development Corporation

Prepared By:
NP

Reviewed By:
EK

Drawing No.
D-3

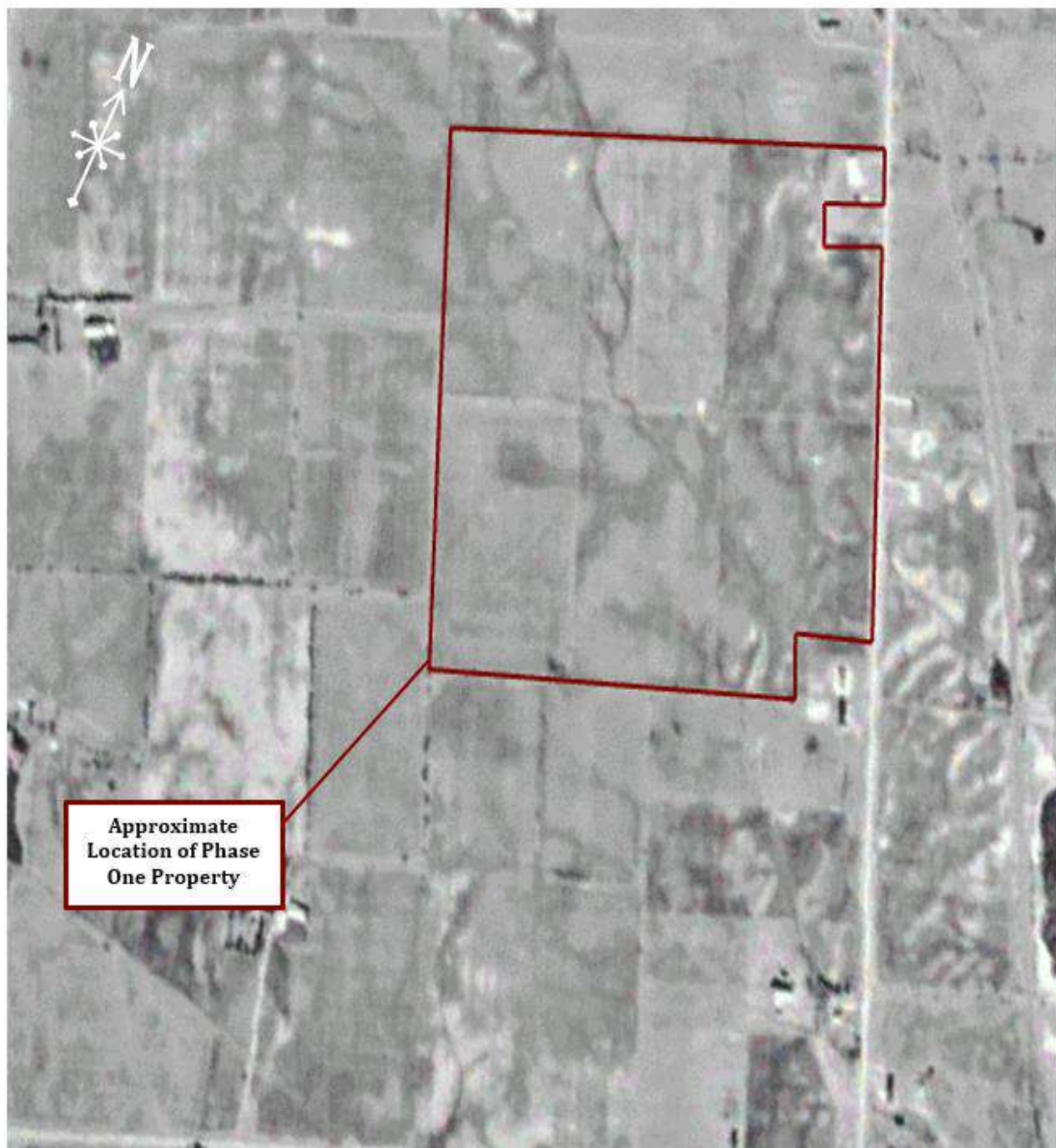

Approximate
Location of Phase
One Property

©NAPL



6221 Highway 7
Vaughan, ON L4H 0K8
T: 905-264-9393 F: 905-264-2685

AERIAL PHOTOGRAPH: 1974

Scale:
~1:11125

Date:
Mar-23

Project:
20-169-100

**PHASE ONE ENVIRONMENTAL SITE
ASSESSMENT**
**Part Lot 12 Concession 4 Albion Part
1, 43R17061, Parcel 4, Bolton,
Ontario**

Prepared For: Argo Development Corporation

Prepared By:
NP

Reviewed By:
EK

Drawing No.
D-4

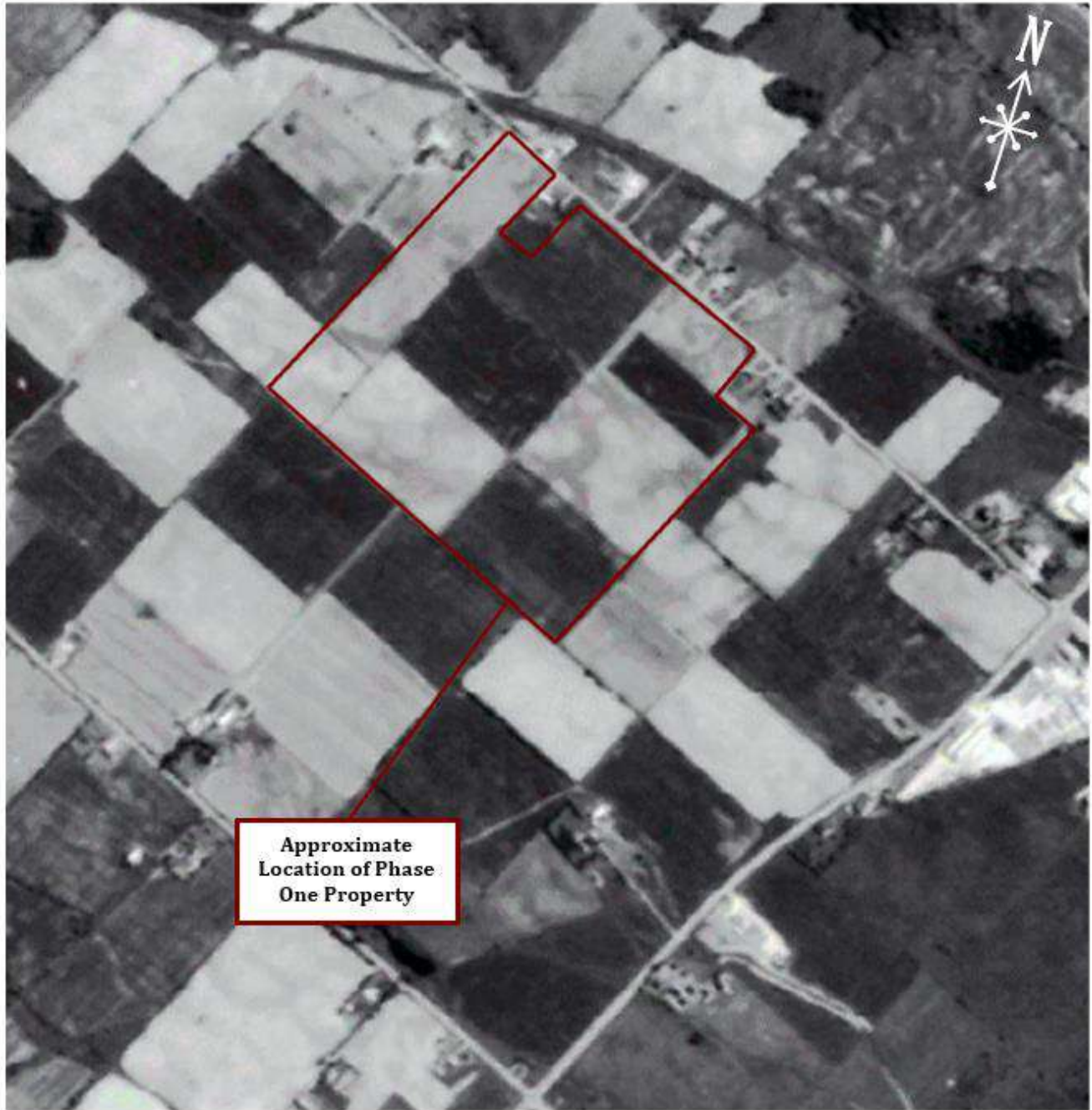

©NAPL



6221 Highway 7
Vaughan, ON L4H 0K8
T: 905-264-9393 F: 905-264-2685

AERIAL PHOTOGRAPH: 1988

Scale:
~1:4363

Date:
Mar-23

Project:
20-169-100

PHASE ONE ENVIRONMENTAL SITE ASSESSMENT

**Part Lot 12 Concession 4 Albion Part
1, 43R17061, Parcel 4, Bolton, Ontario**

Prepared For: Argo Development Corporation

Prepared By:
NP

Reviewed By:
EK

Drawing No.
D-5



© Google Earth



6221 Highway 7
Vaughan, ON L4H 0K8
T: 905-264-9393 F: 905-264-2685

SATELLITE IMAGE: 2004

Scale:
~1:7363

Date:
Mar-23

Project:
20-169-100

**PHASE ONE ENVIRONMENTAL SITE
ASSESSMENT
Part Lot 12 Concession 4 Albion Part
1, 43R17061, Parcel 4, Bolton, Ontario**

Prepared For: Argo Development Corporation

Prepared By:
NP

Reviewed By:
EK

Drawing No.
D-6

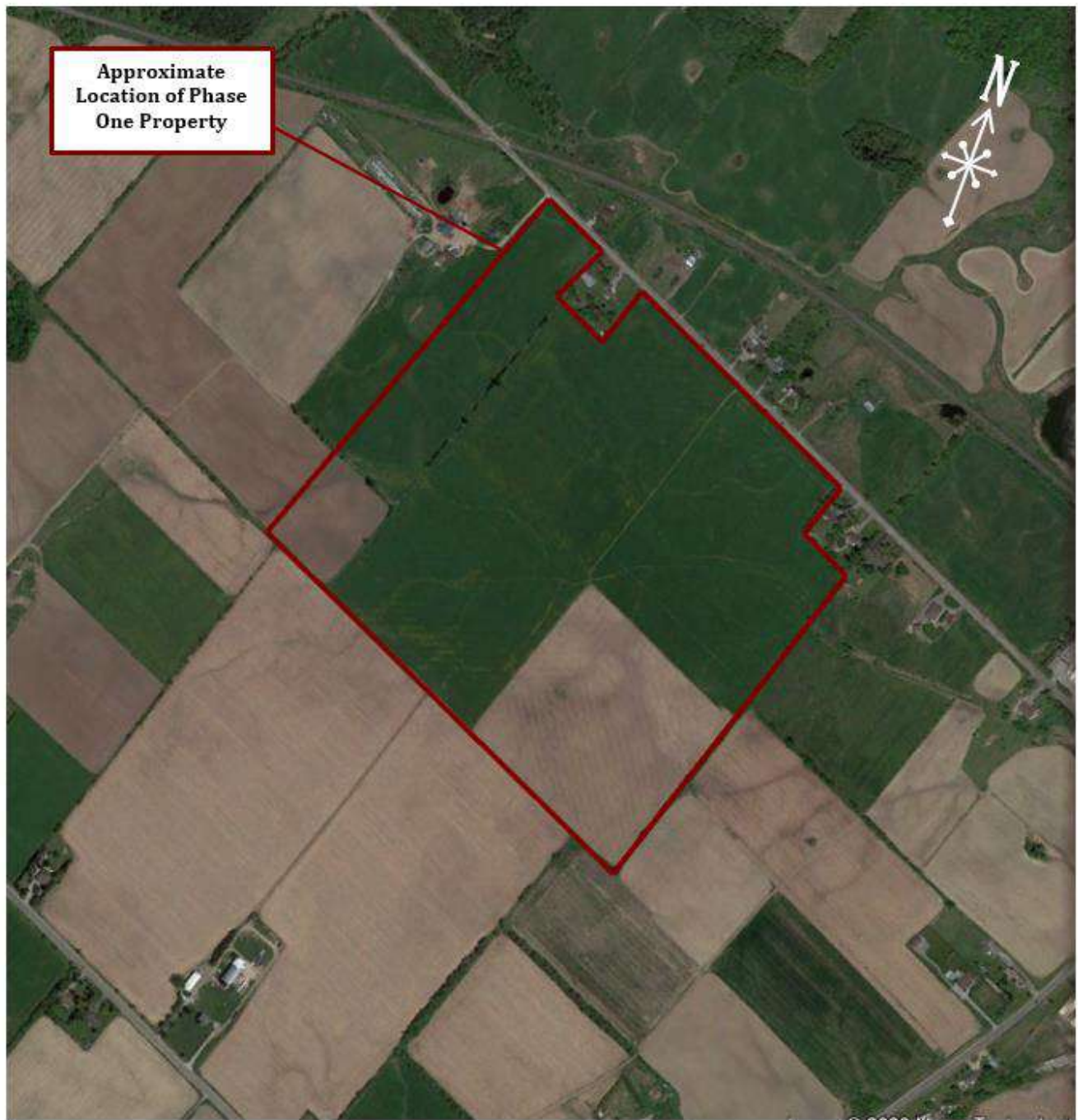

© Google Earth



6221 Highway 7
Vaughan, ON L4H 0K8
T: 905-264-9393 F: 905-264-2685

SATELLITE IMAGE: 2015

Scale:
~1:8563

Date:
Mar-23

Project:
20-169-100

**PHASE ONE ENVIRONMENTAL SITE
ASSESSMENT
Part Lot 12 Concession 4 Albion Part
1, 43R17061, Parcel 4, Bolton, Ontario**

Prepared For: Argo Development Corporation

Prepared By:
NP

Reviewed By:
EK

Drawing No.
D-7



Approximate
Location of Phase
One Property

© Google Earth



6221 Highway 7
Vaughan, ON L4H 0K8
T: 905-264-9393 F: 905-264-2685

SATELLITE IMAGE: 2023

Scale:
~1:5750

Date:
Mar-23

Project:
20-169-100

**PHASE ONE ENVIRONMENTAL SITE
ASSESSMENT**
**Part Lot 12 Concession 4 Albion Part
1, 43R17061, Parcel 4, Bolton, Ontario**

Prepared For: Argo Development Corporation

Prepared By:
NP

Reviewed By:
EK

Drawing No.
D-8



Appendix F



Picture 1: Northeast portion of the Property facing west.



Picture 2: Southeast portion of the Property facing west.



Picture 3: View of one of the east adjacent residential properties facing east.



Picture 4: View of one of the north adjacent residential properties facing west.



Picture 5: View of one of the south adjacent residential properties facing west.



Picture 6: View of the southeast property, facing east.



Picture 7: View of the northwest portion of Phase One Property.



Picture 8: View of the neighbouring property, facing west.



Picture 9: View of the north adjacent property of the Phase One Property.



Picture 10: View of the north portion of Phase One Property, facing west.



Picture 11: View of the railroad tracks, facing southeast of Humber Station Road.



Picture 12: View of Humber Station Road and King Street intersection, facing south.