

TOWN OF CALEDON  
 PLANNING  
 Jan. 21, 2022  
 RECEIVED  
 Jan. 31, 2022

# COLUMBIA SQUARE

BOLTON, ONTARIO

© Copyright KFA Architects and Planners Inc., all rights reserved. No part of this document whether printed form or supplied as digital data may be reproduced, stored in a retrieval system or transmitted in any form or by any means, mechanical photocopying, recording or otherwise without the prior written permission of KFA Architects and Planners Inc.  
 All dimensions to be checked on site by the contractor. Drawings are not to be scaled, any discrepancies are to be reported to the Architect before proceeding with the work.

No.	Description	Date
1	ISSUED FOR REVIEW	2021/07/12
A	ISSUED FOR REVIEW	2021/07/20

HALF SCALE  
 DRAFT

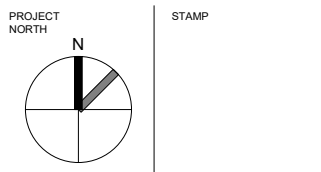
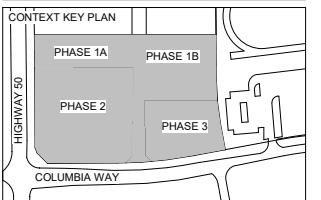

CLIENTS:  
**WYNDCLIFFE DEVELOPMENTS INC.**

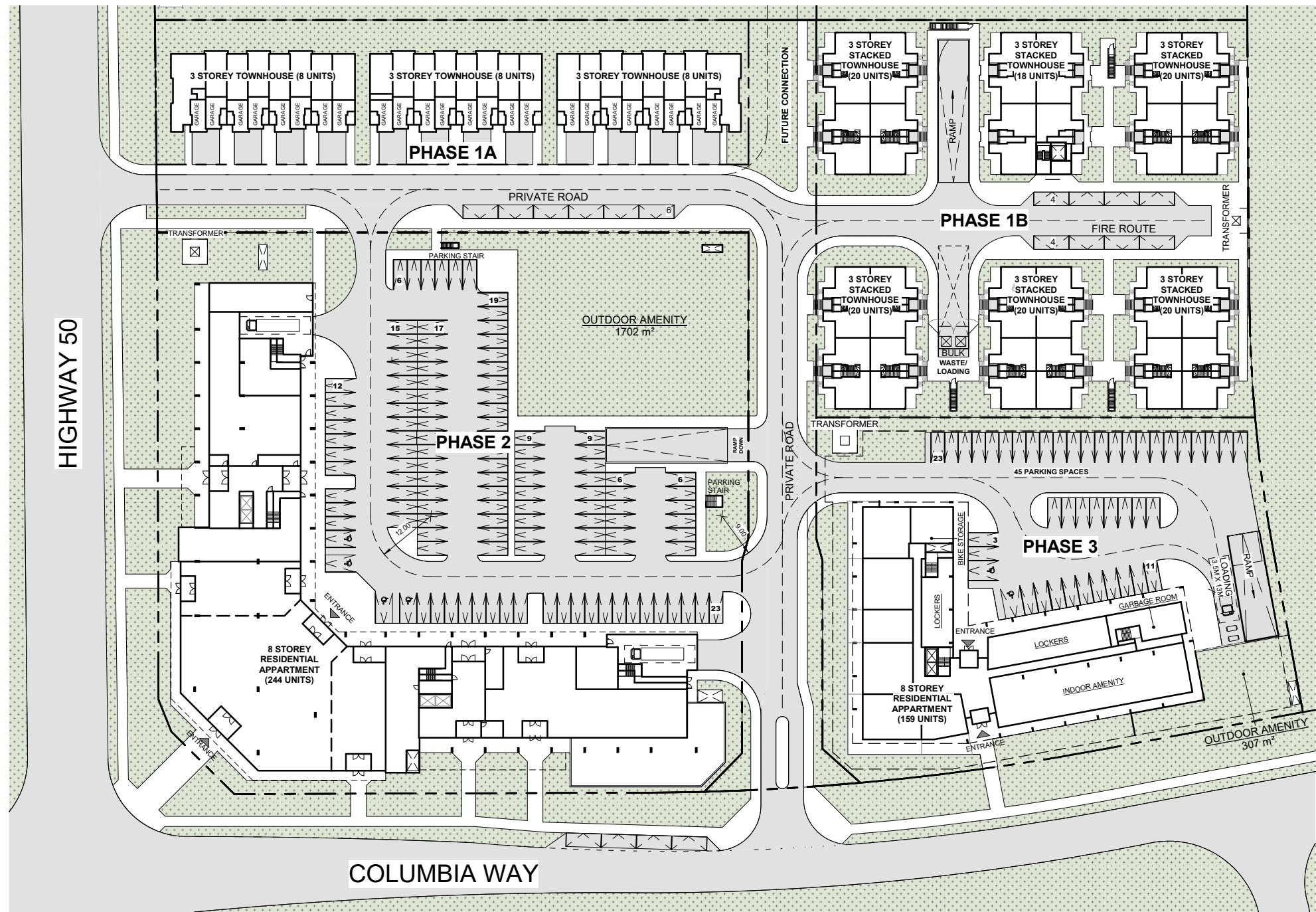

PHASES 1-3 - SITE AREA						
m2	sq.ft	FSI	ha	Units/ha	acre	Units/acre
33013.27	355,352	1.67	3.30	165.1	8.16	66.8

TOTAL PHASE 1 - SITE AREA						
m2	sq.ft	FSI	ha	Units/ha	acre	Units/acre
13728.14	147,788	1.14	1.37	51.0	3.39	41.9

PHASE 2 - SITE AREA						
m2	sq.ft	FSI	ha	Units/ha	acre	Units/acre
13183.3	141,904	1.84	1.32	185.1	3.26	74.9

PHASE 3 - SITE AREA						
m2	sq.ft	FSI	ha	Units/ha	acre	Units/Acre
6101.79	65,679.06	2.52	0.61	114.7	1.51	46.4

SITE GROSS FLOOR AREA		
Phase 1	GFA	15586.0 m²
	Units	142
	Required Parking	261
	Provided Parking	259
Phase 2	GFA	24312.0 m²
	Units	244
	Required Parking	519
	Provided Parking	471
Phase 3	GFA	15365.0 m²
	Units	159
	Required Parking	278
	Provided Parking	288
Combined	Total GFA	55263.0 m²
	Total Unit Count	545
	Total Required Parking	1057
	Total Provided Parking	1018

GENERAL SITE STATISTICS	
Gross Construction Area (m²)	23,814
Exclusions (m²)	8,228
Gross Floor Area (m²)	15,586
UNIT STATISTICS	
Total Number of Units	142
Average Unit GFA (m2)	109.8
Average Unit GFA (Sq.ft)	1,181.5
PARKING	
Required Parking	261
Underground Parking	197
Private Garage Parking	48
Surface Parking	14
Total Parking	259

GENERAL SITE STATISTICS	
Construction Area Total (m²)	37,755
Parking Level GCA (m²)	11,838
Condo Unit GCA (m²)	19,301
Condo Amenity/Service GCA (m²)	4,782
Retail GCA (m²)	1,834
Exclusions	13,443
Gross Floor Area (m2)	24,312
UNIT STATISTICS	
Total Number of Units	244
Average Unit GFA (m2)	79.1
Average Unit GFA (Sq.ft)	851.5
PARKING	
Required Retail Parking	1 Space/ 20 m²
Required Residential Parking	1.5 Spaces/Unit
Required Visitor Parking	0.25 Spaces/Unit
Total Parking Required	519
Underground Parking	349
Surface Level Parking	122
Total Parking Provided	471

GENERAL SITE STATISTICS	
Gross Construction Area Total (m²)	26,075
Parking Level GCA (m²)	10,157
Residential Unit GCA (m²)	12,716
Residential Amenity/Service GCA (m²)	3,202
Retail GCA (m²)	-
Exclusions	10,710
Gross Floor Area (m²)	15,365
UNIT STATISTICS	
Total Number of Units	159
Average Unit GFA (m2)	80.0
Average Unit GFA (Sq.ft)	860.8
PARKING	
Required Resident Parking	1.5 Spaces/Unit
Required Visitor Parking	0.25 Spaces/Unit
Total Required Parking	278
Underground Parking	243
Above grade Parking	45
Total Parking Provided	288



PROJECT NO: 20065  
 SCALE: 1 : 500  
 DATE: Issue Date  
 DRAWN BY: RVW  
 DRAWING TITLE:

PHASE 1-3  
 COMBINED SITE PLAN

DRAWING NO  
**SD002**

**TOWN OF CALEDON  
PLANNING  
RECEIVED**

Jan. 31, 2022

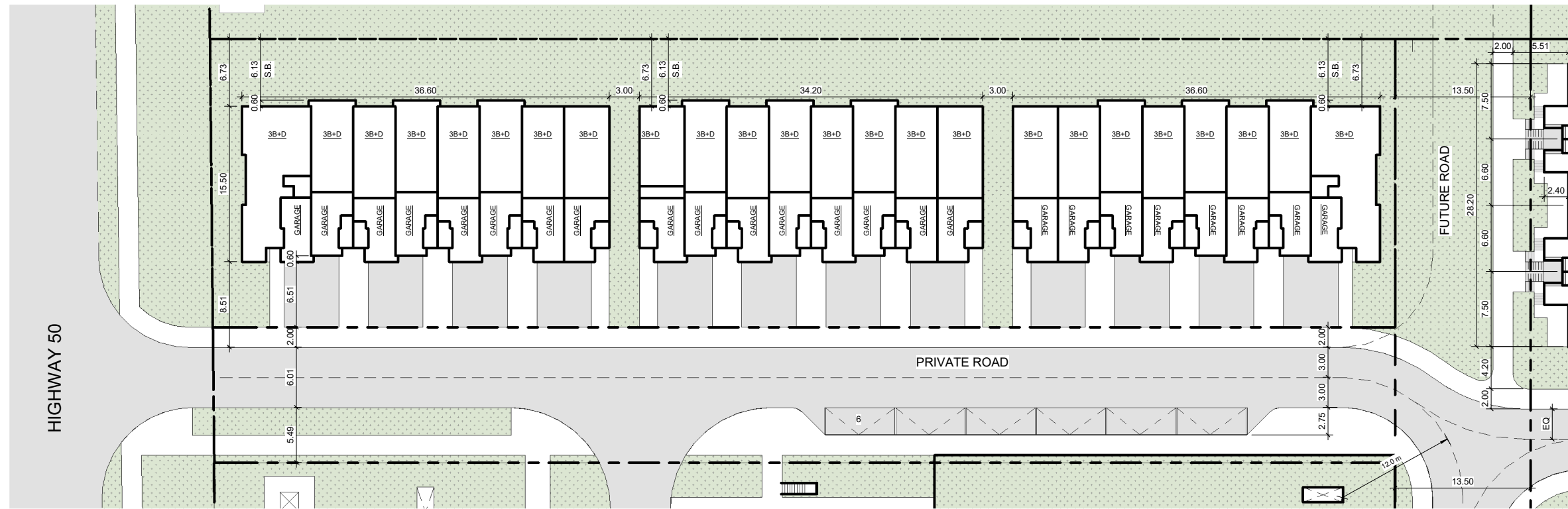

# COLUMBIA SQUARE

BOLTON, ONTARIO

© Copyright KFA Architects and Planners Inc., all rights reserved. No part of this document whether printed form or supplied as digital data may be reproduced, stored in a retrieval system or transmitted in any form or by any means, mechanical photocopying, recording or otherwise without the prior written permission of KFA Architects and Planners Inc. All dimensions to be checked on site by the contractor. Drawings are not to be scaled, any discrepancies are to be reported to the Architect before proceeding with the work.

No.	Description	Date

HALF SCALE  
DRAFT

CONTEXT KEY PLAN

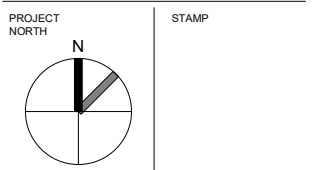

CLIENTS:

**WYNDCLIFFE DEVELOPMENTS INC.**



PROJECT NO: 0001  
SCALE: 1 : 250  
DATE: Issue Date  
DRAWN BY: RVW

## PHASE 1A SITE PLAN

DRAWING NO  
**SD002a**

TOTAL PHASE 1 - SITE AREA						
m2	sq.ft	FSI	ha	Units/ha	acre	Units/acre
13728.14	147,768	1.14	1.37	51.0	3.39	41.9

GENERAL SITE STATISTICS	
Gross Construction Area (m²)	23,814
Exclusions (m²)	8,228
Gross Floor Area (m²)	15,586
UNIT STATISTICS	
Total Number of Units	142
Average Unit GFA (m2)	109.8
Average Unit GFA (Sq.ft)	1,181.5

PARKING	
Required Parking	261
Underground Parking	197
Private Garage Parking	48
Surface Parking	14
Total Parking	261

PHASE 1A - GENERAL SITE STATISTICS	
Gross Construction Area (m²)	4,963
Exclusions (m²)	632
Gross Floor Area (m²)	4,331
UNIT STATISTICS	
Total Number of Units	24
Average Unit GFA (m2)	180.5
Average Unit GFA (Sq.ft)	1,942.4

PARKING	
Required Parking (Including Visitor)	54
Underground Parking	-
Private Garage Parking	48
Surface Parking (Visitor)	6
Total Parking	54

PHASE 1B - GENERAL SITE STATISTICS	
Gross Construction Area (m²)	18,851
Exclusions (m²)	7,596
Gross Floor Area (m²)	11,255
UNIT STATISTICS	
Total Number of Units	118
Average Unit GFA (m2)	95.4
Average Unit GFA (Sq.ft)	1,026.7

PARKING	
Required Parking (Including Visitor)	207
Underground Parking (Residential & Visitor)	197
Private Garage Parking	-
Surface Parking (Visitor)	10
Total Parking	207

MATERIALS KEY	
1	RED BRICK, RUNNING BOND
3	LIMESTONE, ROUGH, COURSED ASHLAR
4	PRECAST CONCRETE
5	SITE-CAST CONCRETE
6	SITE-CAST CONCRETE
6	METALS (VARIOUS) - BLACK FINISH
7	ASPHALT SHINGLE

# COLUMBIA SQUARE

BOLTON, ONTARIO

© Copyright KFA Architects and Planners Inc., all rights reserved. No part of this document whether printed form or supplied as digital data may be reproduced, stored in a retrieval system or transmitted in any form or by any means, mechanical photocopying, recording or otherwise without the prior written permission of KFA Architects and Planners Inc.  
All dimensions to be checked on site by the contractor. Drawings are not to be scaled, any discrepancies are to be reported to the Architect before proceeding with the work.

No.	Description	Date

HALF SCALE  
DRAFT

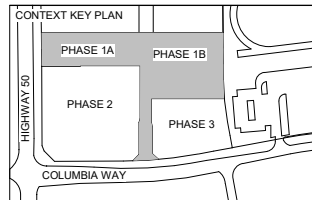

PROJECT NORTH  
STAMP

CLIENTS:

WYNDCLIFFE DEVELOPMENTS INC.



PROJECT NO: 20065  
SCALE: 1 : 100  
DATE: Issue Date  
DRAWN BY: RVW  
DRAWING TITLE: T.H. TYPE B

PHASE 1A  
ELEVATIONS

DRAWING NO

SD500

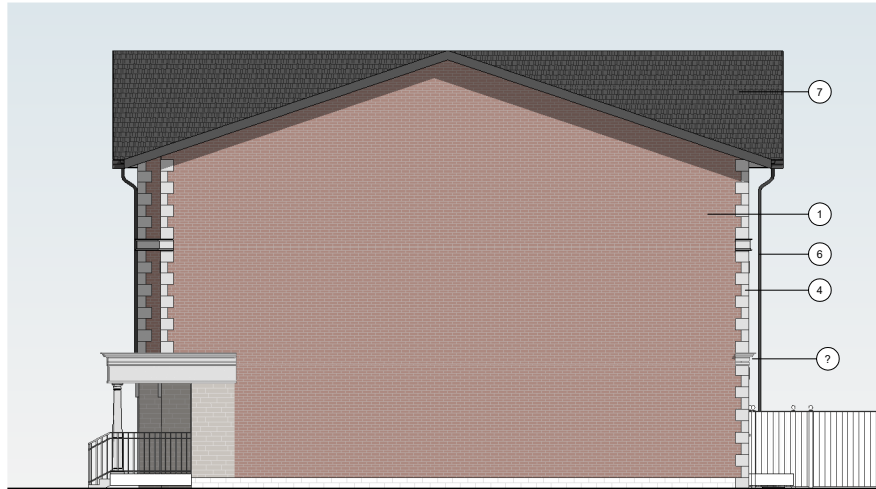

3 East  
1 : 100



1 North  
1 : 100



4 West  
1 : 100



2 South  
1 : 100

TOWN OF CALEDON  
PLANNING  
RECEIVED

Jan. 31, 2022

# COLUMBIA SQUARE

BOLTON, ONTARIO

© Copyright KFA Architects and Planners Inc., all rights reserved. No part of this document whether printed form or supplied as digital data may be reproduced, stored in a retrieval system or transmitted in any form or by any means, mechanical photocopying, recording or otherwise without the prior written permission of KFA Architects and Planners Inc.  
All dimensions to be checked on site by the contractor. Drawings are not to be scaled, any discrepancies are to be reported to the Architect before proceeding with the work.

No.	Description	Date

## HALF SCALE DRAFT

CONTEXT KEY PLAN

PROJECT NORTH

STAMP

CLIENTS:

**WYNDCLIFFE DEVELOPMENTS INC.**



PROJECT NO: 0001

SCALE: 1 : 250

DATE: Issue Date

DRAWN BY: RVW

DRAWING TITLE:

### PHASE 1B SITE PLAN

DRAWING NO

# SD002b

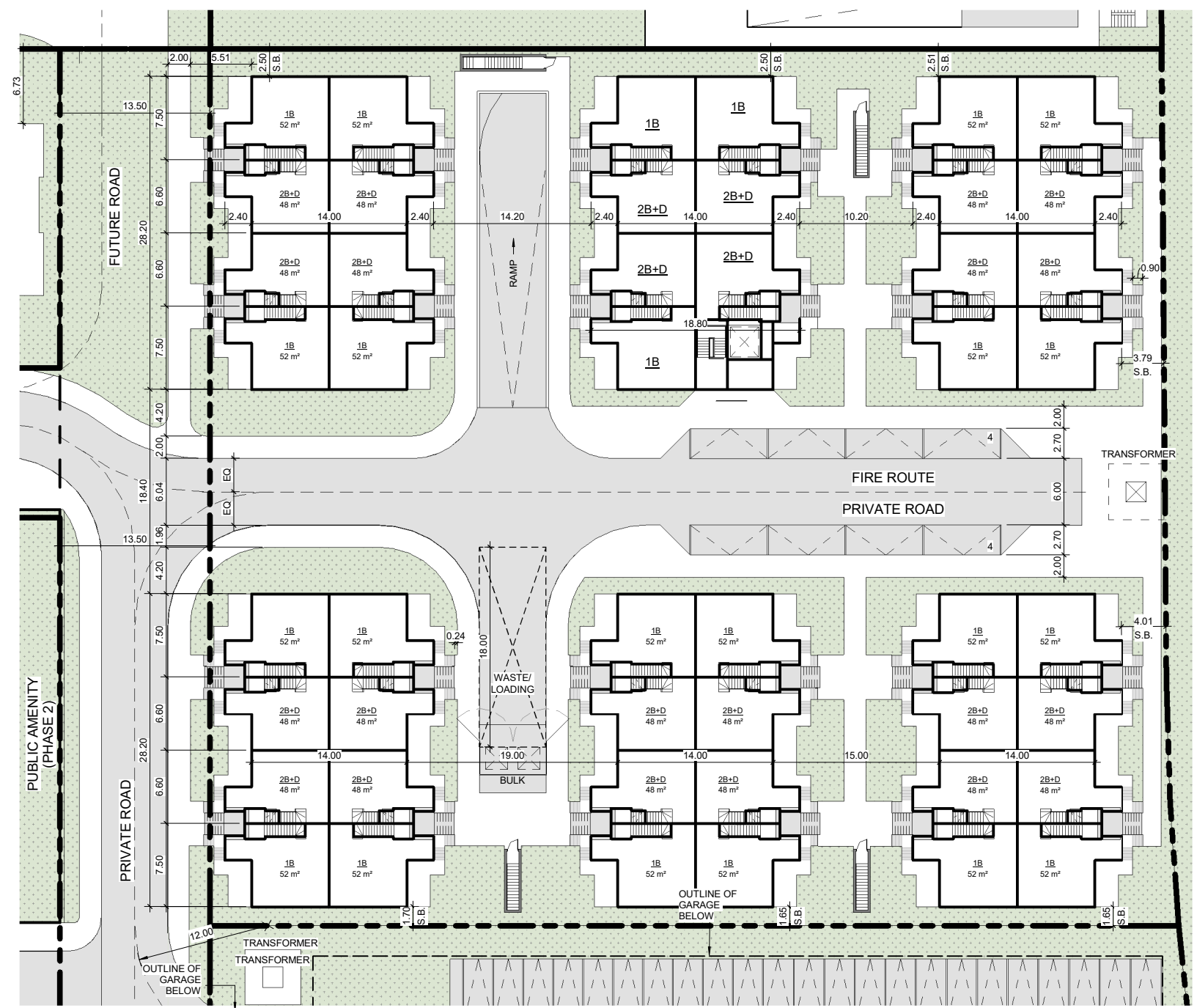

TOTAL PHASE 1 - SITE AREA						
m2	sq.ft	FSI	ha	Units/ha	acre	Units/acre
13728.14	147,768	1.14	1.37	51.0	3.39	41.9

GENERAL SITE STATISTICS	
Gross Construction Area (m²)	23,814
Exclusions (m²)	8,228
Gross Floor Area (m²)	15,586
UNIT STATISTICS	
Total Number of Units	142
Average Unit GFA (m2)	109.8
Average Unit GFA (Sq.ft)	1,181.5

PARKING	
Required Parking	261
Underground Parking	197
Private Garage Parking	48
Surface Parking	14
Total Parking	261

PHASE 1A - GENERAL SITE STATISTICS	
Gross Construction Area (m²)	4,963
Exclusions (m²)	632
Gross Floor Area (m²)	4,331
UNIT STATISTICS	
Total Number of Units	24
Average Unit GFA (m2)	180.5
Average Unit GFA (Sq.ft)	1,942.4

PARKING	
Required Parking (Including Visitor)	54
Underground Parking	-
Private Garage Parking	48
Surface Parking (Visitor)	6
Total Parking	54

PHASE 1B - GENERAL SITE STATISTICS	
Gross Construction Area (m²)	18,851
Exclusions (m²)	7,596
Gross Floor Area (m²)	11,255
UNIT STATISTICS	
Total Number of Units	118
Average Unit GFA (m2)	95.4
Average Unit GFA (Sq.ft)	1,026.7

PARKING	
Required Parking (Including Visitor)	207
Underground Parking (Residential & Visitor)	197
Private Garage Parking	-
Surface Parking (Visitor)	10
Total Parking	207

TOWN OF CALEDON  
PLANNING  
RECEIVED

Jan. 31, 2022

MATERIALS KEY	
1	RED BRICK, RUNNING BOND
2	BUFF BRICK, RUNNING BOND
3	LIMESTONE, ROUGH, COURSED ASHLAR
4	PRECAST CONCRETE
5	SITE-CAST CONCRETE
6	METALS (VARIOUS) - BLACK FINISH
7	EFIS - BLACK STUCCO FINISH
8	FIBER CEMENT PANEL, BLACK
9	GLAZING

# COLUMBIA SQUARE

BOLTON, ONTARIO

© Copyright KFA Architects and Planners Inc., all rights reserved. No part of this document whether printed form or supplied as digital data may be reproduced, stored in a retrieval system or transmitted in any form or by any means, mechanical photocopying, recording or otherwise without the prior written permission of KFA Architects and Planners Inc.  
All dimensions to be checked on site by the contractor. Drawings are not to be scaled, any discrepancies are to be reported to the Architect before proceeding with the work.

No.	Description	Date

HALF SCALE  
DRAFT

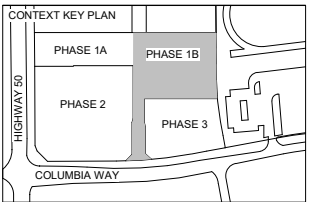

PROJECT NORTH  
STAMP

CLIENTS:  
**WYNDCLIFFE DEVELOPMENTS INC.**



PROJECT NO: 0001  
SCALE: 1:50  
DATE: Issue Date  
DRAWN BY: RVW  
DRAWING TITLE: TOWNHOUSE TYPE A

PHASE 1B  
TYPICAL WEST  
ELEVATION

DRAWING NO  
**SD500**



EAST ELEVATION SIMILAR

TOWN OF CALEDON  
PLANNING  
RECEIVED

Jan. 31, 2022

MATERIALS KEY	
1	RED BRICK, RUNNING BOND
2	BUFF BRICK, RUNNING BOND
3	LIMESTONE, ROUGH, COURSED ASHLAR
4	PRECAST CONCRETE
5	SITE-CAST CONCRETE
6	METALS (VARIOUS) - BLACK FINISH
7	EFIS - BLACK STUCCO FINISH
8	FIBER CEMENT PANEL, BLACK
9	GLAZING

# COLUMBIA SQUARE

BOLTON, ONTARIO

© Copyright KFA Architects and Planners Inc., all rights reserved. No part of this document whether printed form or supplied as digital data may be reproduced, stored in a retrieval system or transmitted in any form or by any means, mechanical photocopying, recording or otherwise without the prior written permission of KFA Architects and Planners Inc.  
All dimensions to be checked on site by the contractor. Drawings are not to be scaled, any discrepancies are to be reported to the Architect before proceeding with the work.

No.	Description	Date

HALF SCALE  
DRAFT

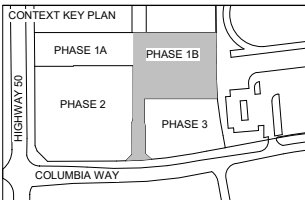

PROJECT NORTH  
STAMP

CLIENTS:

WYNDCLIFFE DEVELOPMENTS INC.



PROJECT NO: 0001

SCALE: 1:50

DATE: Issue Date

DRAWN BY: RVW

DRAWING TITLE: TOWNHOUSE TYPE A

PHASE 1B  
ELEVATION

DRAWING NO

SD501



NORTH ELEVATION SIMILAR

TOWN OF CALEDON  
PLANNING  
RECEIVED

Jan. 31, 2022

MATERIALS KEY	
1	RED BRICK, RUNNING BOND
2	BUFF BRICK, RUNNING BOND
3	LIMESTONE, ROUGH, COURSED ASHLAR
4	PRECAST CONCRETE
5	SITE-CAST CONCRETE
6	METALS (VARIOUS) - BLACK FINISH
7	EFIS - BLACK STUCCO FINISH
8	FIBER CEMENT PANEL, BLACK
9	GLAZING

# COLUMBIA SQUARE

BOLTON, ONTARIO

© Copyright KFA Architects and Planners Inc., all rights reserved. No part of this document whether printed form or supplied as digital data may be reproduced, stored in a retrieval system or transmitted in any form or by any means, mechanical photocopying, recording or otherwise without the prior written permission of KFA Architects and Planners Inc.  
All dimensions to be checked on site by the contractor. Drawings are not to be scaled, any discrepancies are to be reported to the Architect before proceeding with the work.

No.	Description	Date

HALF SCALE  
DRAFT

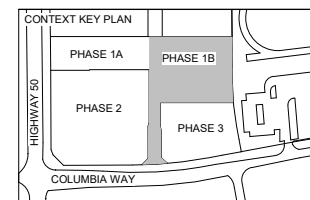

PROJECT NORTH  
STAMP

CLIENTS:  
**WYNDCLIFFE DEVELOPMENTS INC.**



PROJECT NO: 0001  
SCALE: 1:50  
DATE: Issue Date  
DRAWN BY: RVW  
DRAWING TITLE: TOWNHOUSE TYPE A1

PHASE 1B  
WEST ELEVATION

DRAWING NO  
**SD500**



SIMILAR TO EAST ELEVATION

TOWN OF CALEDON  
 PLANNING  
 RECEIVED  
 Jan. 31, 2022

MATERIALS KEY	
1	RED BRICK, RUNNING BOND
2	BUFF BRICK, RUNNING BOND
3	LIMESTONE, ROUGH, COURSED ASHLAR
4	PRECAST CONCRETE
5	SITE-CAST CONCRETE
6	METALS (VARIOUS) - BLACK FINISH
7	EFIS - BLACK STUCCO FINISH
8	FIBER CEMENT PANEL, BLACK
9	GLAZING

# COLUMBIA SQUARE

BOLTON, ONTARIO

© Copyright KFA Architects and Planners Inc., all rights reserved. No part of this document whether printed form or supplied as digital data may be reproduced, stored in a retrieval system or transmitted in any form or by any means, mechanical photocopying, recording or otherwise without the prior written permission of KFA Architects and Planners Inc.  
 All dimensions to be checked on site by the contractor. Drawings are not to be scaled, any discrepancies are to be reported to the Architect before proceeding with the work.

No.	Description	Date

## HALF SCALE DRAFT

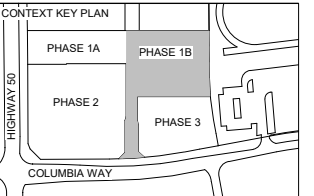

PROJECT NORTH  
 STAMP

CLIENTS:  
**WYNDCLIFFE DEVELOPMENTS INC.**



PROJECT NO: 0001  
 SCALE: 1 : 50  
 DATE: Issue Date  
 DRAWN BY: RVW  
 DRAWING TITLE:

### PHASE 1B ELEVATION

DRAWING NO  
**SD501**





TOWN OF CALEDON  
PLANNING  
RECEIVED

Jan. 31, 2022

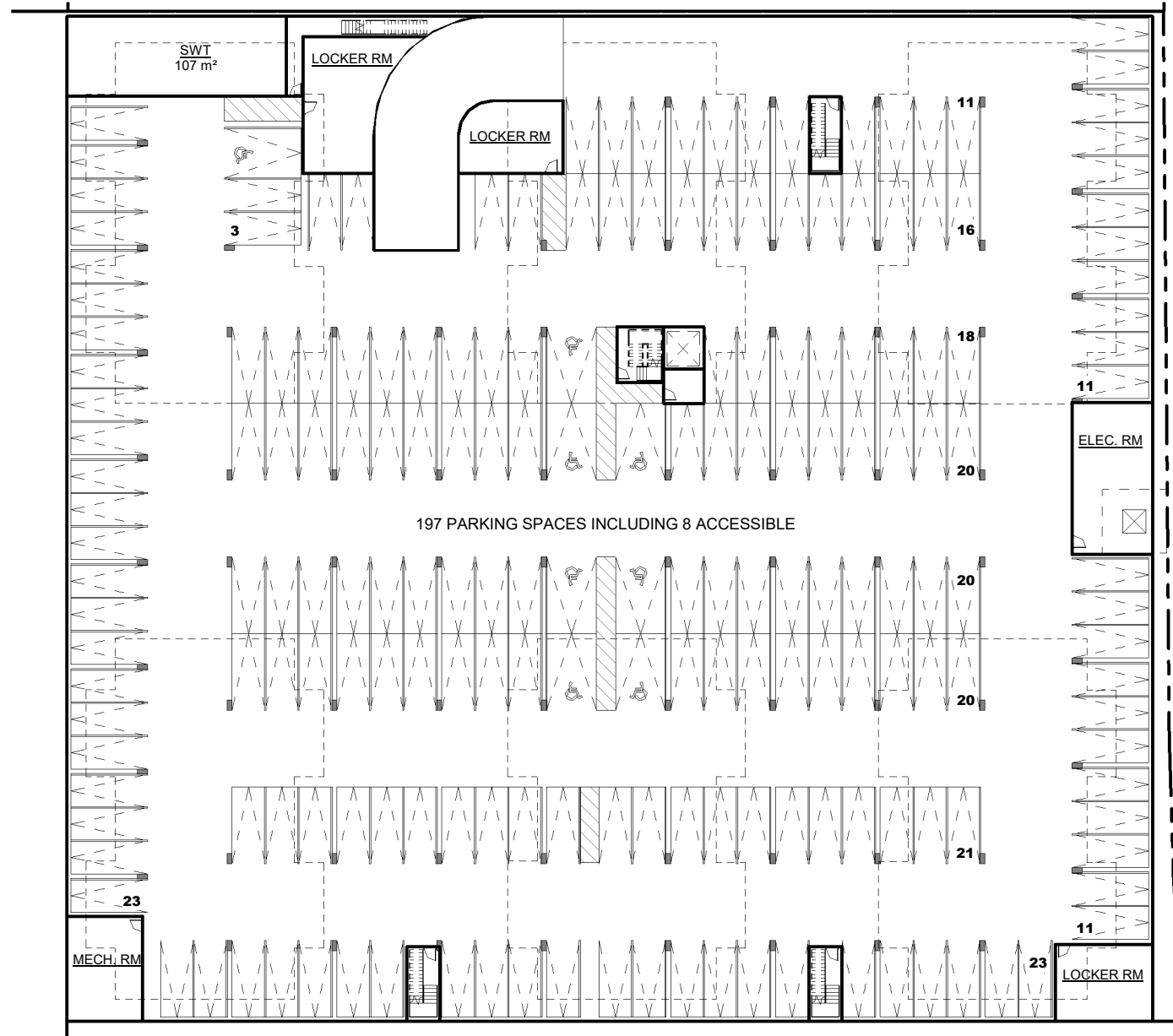

# COLUMBIA SQUARE

BOLTON, ONTARIO

© Copyright KFA Architects and Planners Inc., all rights reserved. No part of this document whether printed form or supplied as digital data may be reproduced, stored in a retrieval system or transmitted in any form or by any means, mechanical photocopying, recording or otherwise without the prior written permission of KFA Architects and Planners Inc.  
All dimensions to be checked on site by the contractor. Drawings are not to be scaled, any discrepancies are to be reported to the Architect before proceeding with the work.

No.	Description	Date

HALF SCALE  
DRAFT

CONTEXT KEY PLAN

PROJECT NORTH

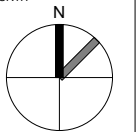

STAMP

CLIENTS:

WYNDCLIFFE DEVELOPMENTS INC.



PROJECT NO: 0001

SCALE: 1 : 250

DATE: Issue Date

DRAWN BY: RVW

DRAWING TITLE:

PHASE 1B  
P1 PARKING GARAGE

DRAWING NO

SD100

TOWN OF CALEDON  
PLANNING  
RECEIVED

Jan. 31, 2022

# COLUMBIA SQUARE

BOLTON, ONTARIO

© Copyright KFA Architects and Planners Inc., all rights reserved. No part of this document whether printed form or supplied as digital data may be reproduced, stored in a retrieval system or transmitted in any form or by any means, mechanical photocopying, recording or otherwise without the prior written permission of KFA Architects and Planners Inc.  
All dimensions to be checked on site by the contractor. Drawings are not to be scaled, any discrepancies are to be reported to the Architect before proceeding with the work.

No.	Description	Date

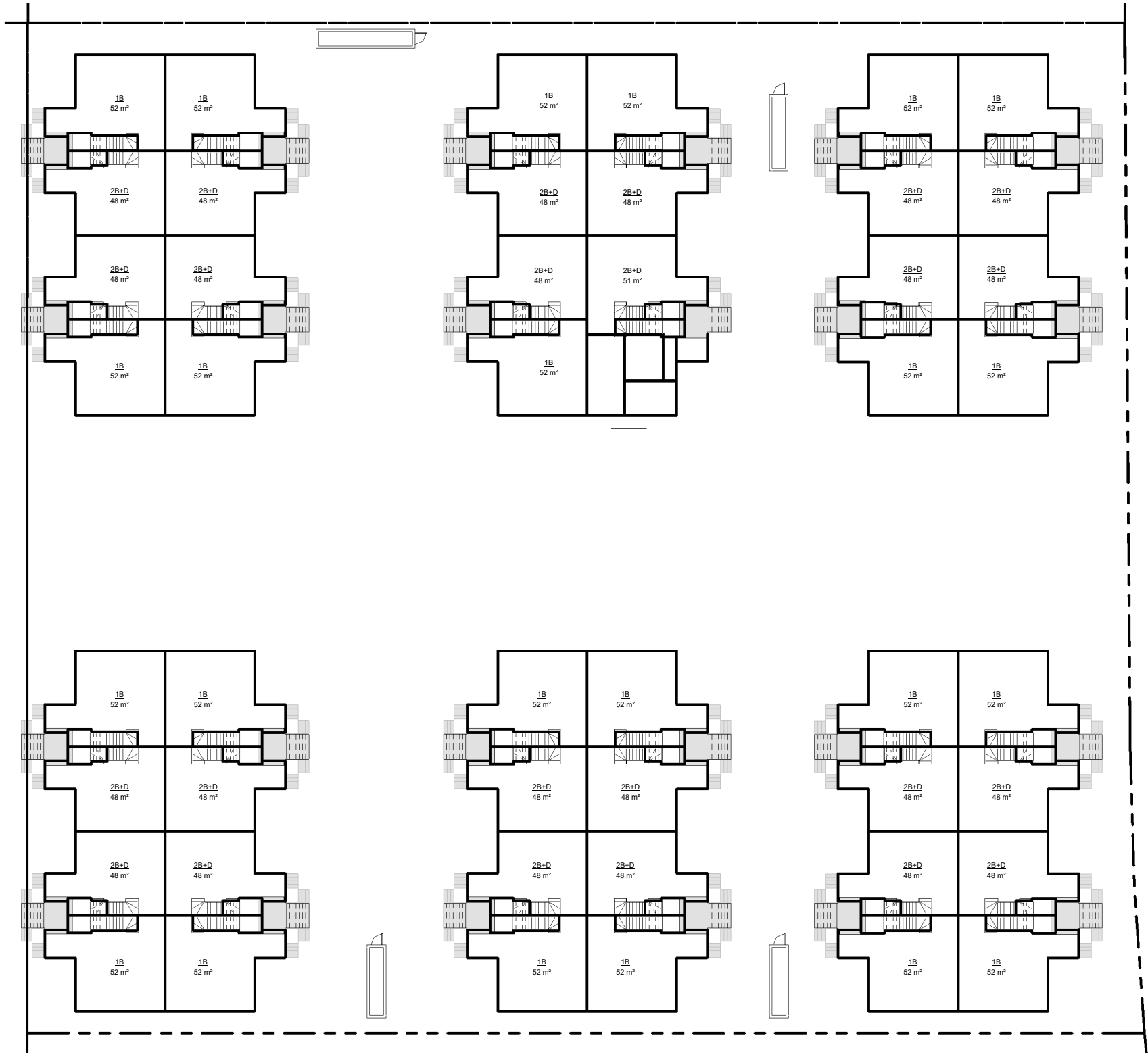

DRAFT

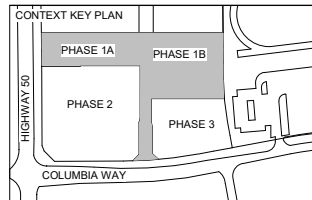

PROJECT NORTH

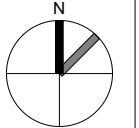

STAMP

CLIENTS:

WYNDCLIFFE DEVELOPMENTS INC.



PROJECT NO: 0001

SCALE: 1 : 200

DATE: Issue Date

DRAWN BY: RVW

DRAWING TITLE:

PHASE 1B  
GROUND FLOOR PLAN

DRAWING NO

SD101

TOWN OF CALEDON  
PLANNING  
RECEIVED

Jan. 31, 2022

# COLUMBIA SQUARE

BOLTON, ONTARIO

© Copyright KFA Architects and Planners Inc., all rights reserved. No part of this document whether printed form or supplied as digital data may be reproduced, stored in a retrieval system or transmitted in any form or by any means, mechanical photocopying, recording or otherwise without the prior written permission of KFA Architects and Planners Inc.  
All dimensions to be checked on site by the contractor. Drawings are not to be scaled, any discrepancies are to be reported to the Architect before proceeding with the work.

No.	Description	Date

HALF SCALE  
DRAFT

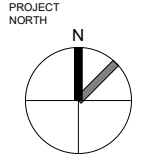
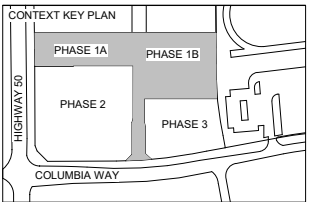

STAMP

CLIENTS:  
  
**WYNDCLIFFE DEVELOPMENTS INC.**



PROJECT NO: 0001  
SCALE: 1 : 200  
DATE: Issue Date  
DRAWN BY: RVW  
DRAWING TITLE:

PHASE 1B  
SECOND FLOOR PLAN

DRAWING NO  
**SD102**

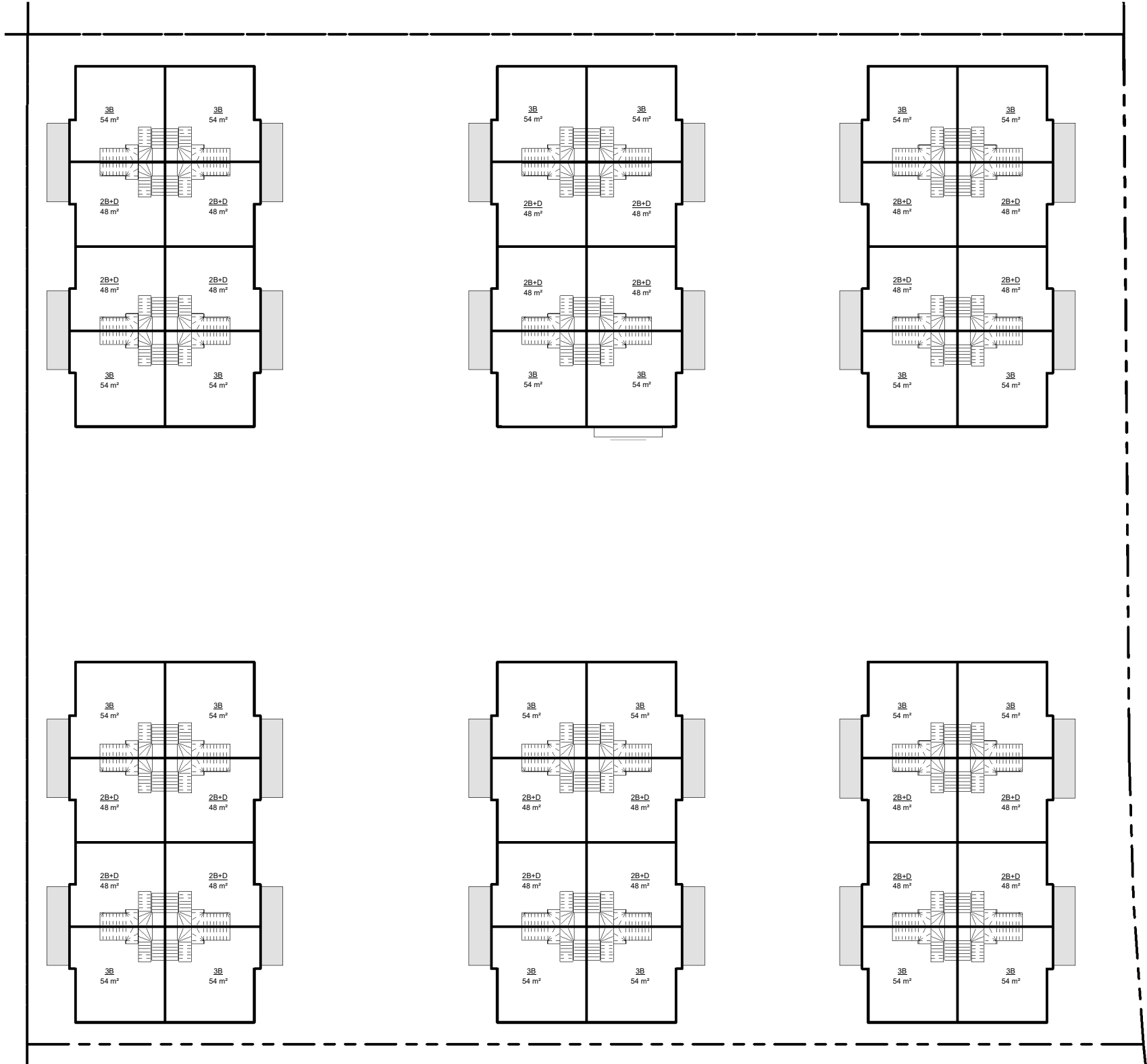

TOWN OF CALEDON  
PLANNING  
RECEIVED

Jan. 31, 2022

# COLUMBIA SQUARE

BOLTON, ONTARIO

© Copyright KFA Architects and Planners Inc., all rights reserved. No part of this document whether printed form or supplied as digital data may be reproduced, stored in a retrieval system or transmitted in any form or by any means, mechanical photocopying, recording or otherwise without the prior written permission of KFA Architects and Planners Inc.  
All dimensions to be checked on site by the contractor. Drawings are not to be scaled, any discrepancies are to be reported to the Architect before proceeding with the work.

No.	Description	Date

## HALF SCALE DRAFT

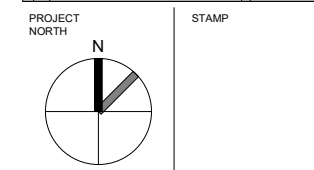
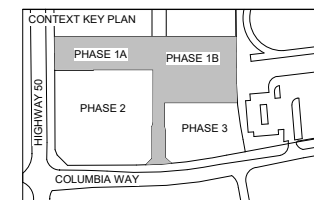

CLIENTS:

**WYNDCLIFFE DEVELOPMENTS INC.**



PROJECT NO: 0001

SCALE: 1 : 200

DATE: Issue Date

DRAWN BY: RVW

DRAWING TITLE:

PHASE 1B  
THIRD FLOOR PLAN

DRAWING NO

# SD103

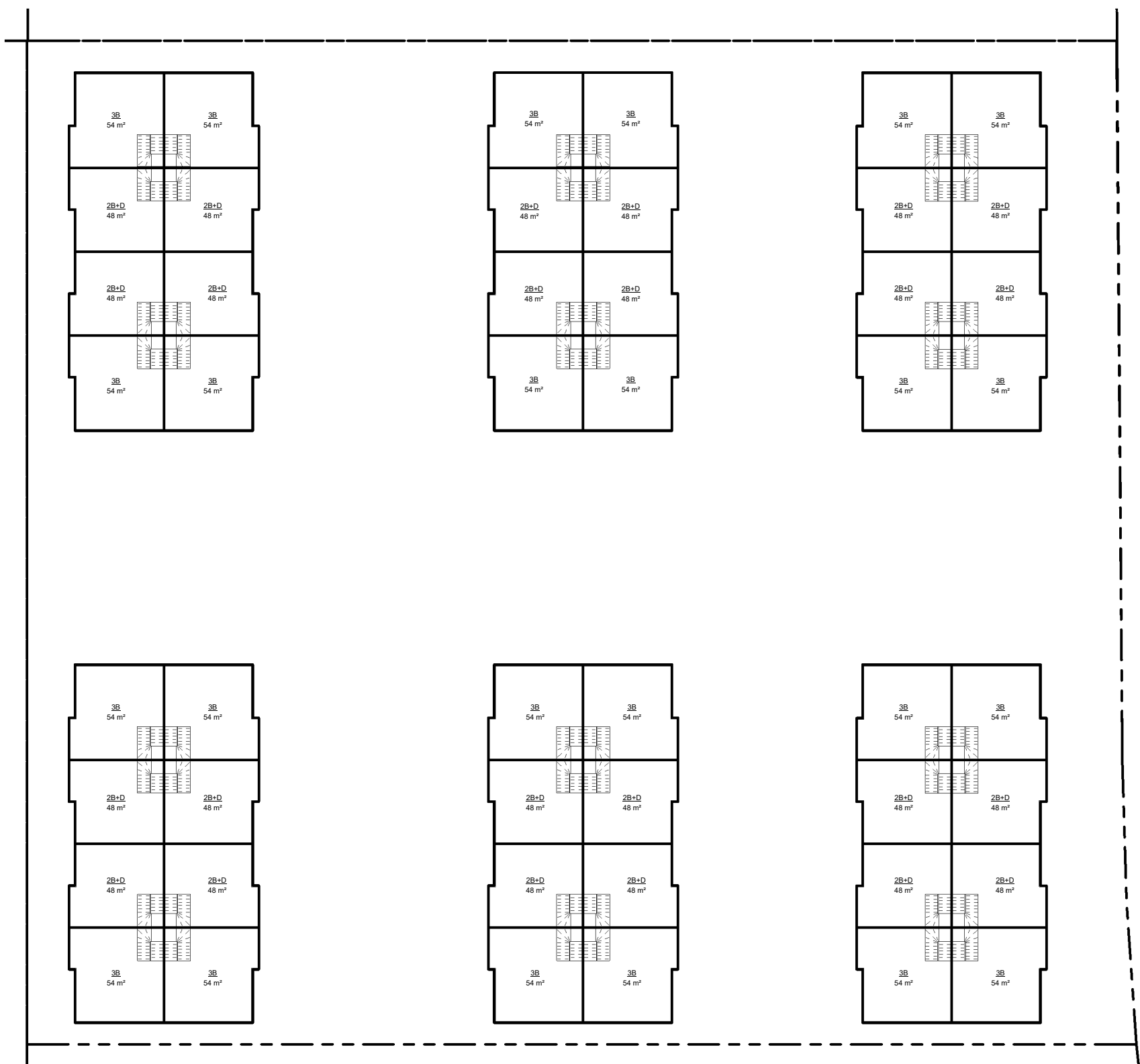

Jan. 31, 2022

# COLUMBIA SQUARE

BOLTON, ONTARIO

© Copyright KFA Architects and Planners Inc., all rights reserved. No part of this document whether printed form or supplied as digital data may be reproduced, stored in a retrieval system or transmitted in any form or by any means, mechanical photocopying, recording or otherwise without the prior written permission of KFA Architects and Planners Inc.  
All dimensions to be checked on site by the contractor. Drawings are not to be scaled, any discrepancies are to be reported to the Architect before proceeding with the work.

No.	Description	Date

## HALF SCALE DRAFT

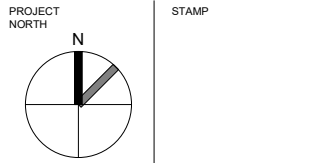
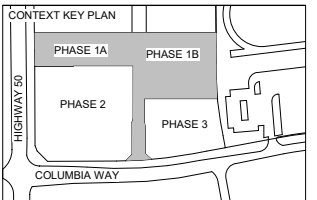

CLIENTS:

**WYNDCLIFFE DEVELOPMENTS INC.**



PROJECT NO: 0001

SCALE: 1 : 200

DATE: Issue Date

DRAWN BY: RVV

DRAWING TITLE:

PHASE 1B  
MECH P.H.

DRAWING NO

# SD104

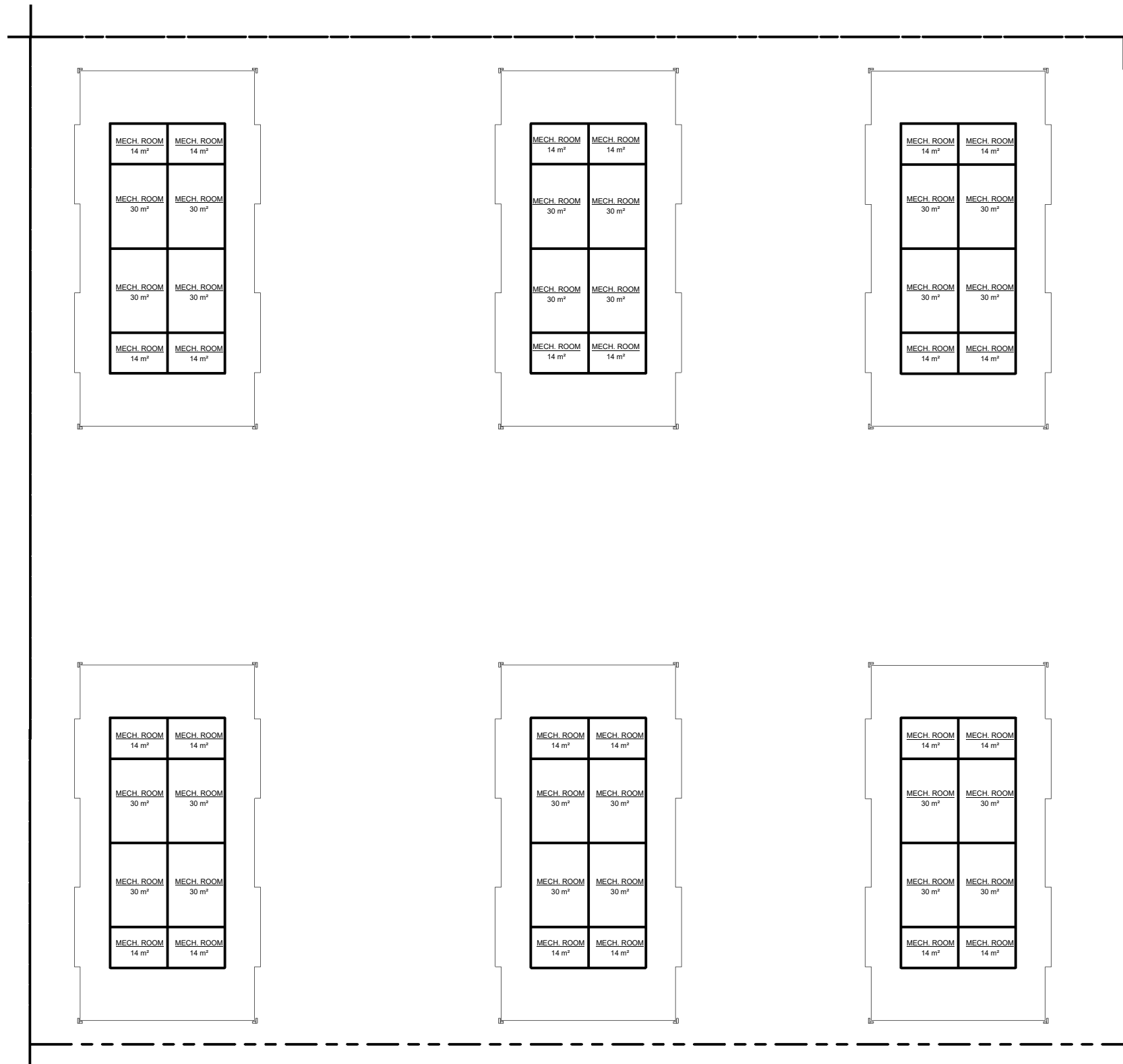

PHASE 2 - SITE AREA						
m2	sq.ft	FSI	ha	Units/ha	arce	Units/acre
13183.3	141,904	1.84	1.32	185.1	3.26	74.9

GENERAL SITE STATISTICS	
Construction Area Total (m <sup>2</sup> )	37,755
Parking Level GCA (m <sup>2</sup> )	11,838
Condo Unit GCA (m <sup>2</sup> )	19,301
Condo Amenity/Service GCA (m <sup>2</sup> )	4,782
Retail GCA (m <sup>2</sup> )	1,834
Exclusions	13,443
Gross Floor Area (m <sup>2</sup> )	24,312

UNIT STATISTICS	
Total Number of Units	244
Average Unit GFA (m <sup>2</sup> )	79.1
Average Unit GFA (Sq.ft)	851.5

PARKING		
Required Retail Parking	1 Space/ 20 m <sup>2</sup>	92
Required Residential Parking	1.5 Spaces/Unit	366
Required Visitor Parking	0.25 Spaces/Unit	61
Total Parking Required		519
Underground Parking		349
Surface Level Parking		122
Total Parking Provided		471

**TOWN OF CALEDON  
PLANNING  
RECEIVED**  
  
 Jan. 31, 2022

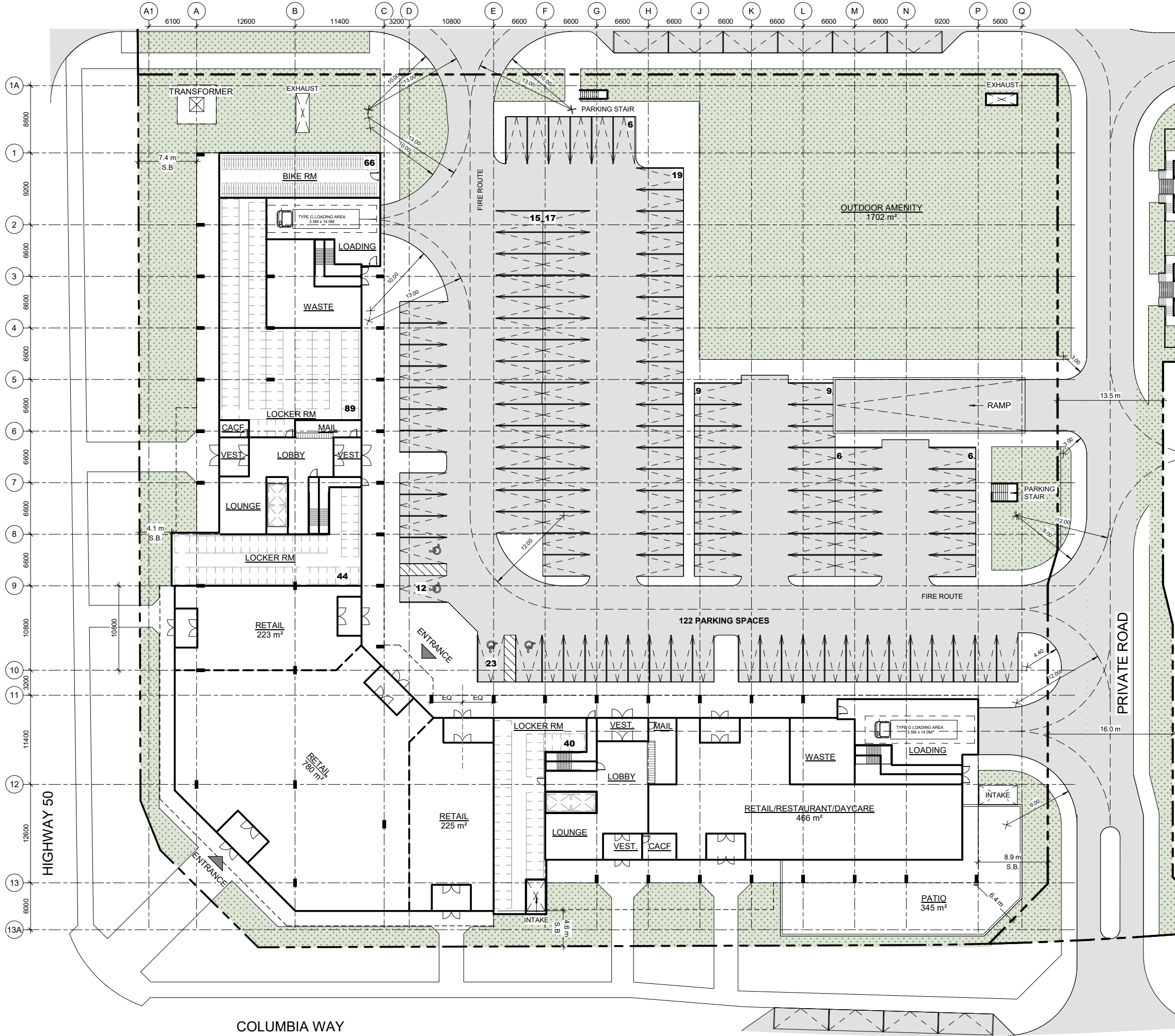

# COLUMBIA SQUARE

BOLTON, ONTARIO

© Copyright KFA Architects and Planners Inc., all rights reserved. No part of this document whether printed form or supplied as digital data may be reproduced, stored in a retrieval system or transmitted in any form or by any means, mechanical photocopying, recording or otherwise without the prior written permission of KFA Architects and Planners Inc. All dimensions to be checked on site by the contractor. Drawings are not to be scaled, any discrepancies are to be reported to the Architect before proceeding with the work.

No.	Description	Date
A	ISSUED FOR REVIEW	2021/07/20

HALF SCALE

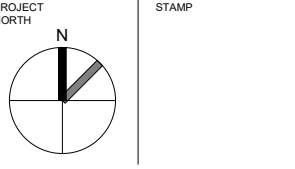
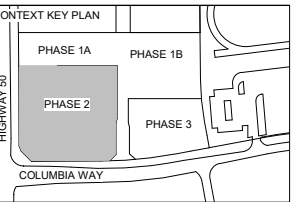

CLIENTS:  
  
**WYNDCLIFFE DEVELOPMENTS INC.**



PROJECT NO: 20065  
 SCALE: 1:250  
 DATE: Issue Date  
 DRAWN BY: RVW  
 DRAWING TITLE: BLOCK 2

## PHASE 2 SITE PLAN

DRAWING NO  
  
**SD002**

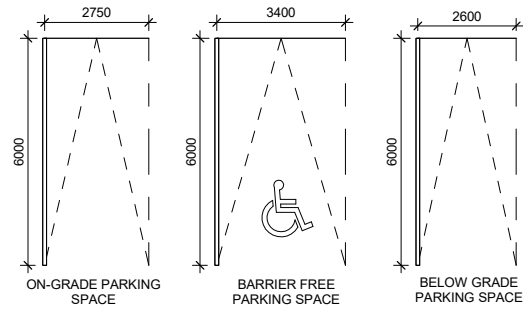

LEVEL	TYPE	SIZE	BARRIER FREE	COUNT
LEVEL P1	RES.	2.6 x 6.0m		337
LEVEL P1	RES.	3.4 x 6.0m	BARRIER FREE	12
LEVEL P1				349
LEVEL 1	RES.	2.75 x 6.0m		118
LEVEL 1	RES.	3.4 x 6.0m	BARRIER FREE	4
LEVEL 1				122
PHASE 2 TOTAL PARKING				471

TYPE	LEVEL	COUNT
STORAGE LOCKER	LEVEL P1	66
STORAGE LOCKER	LEVEL 1	173
TOTAL:		239

TOWN OF CALEDON  
PLANNING  
RECEIVED  
  
Jan. 31, 2022

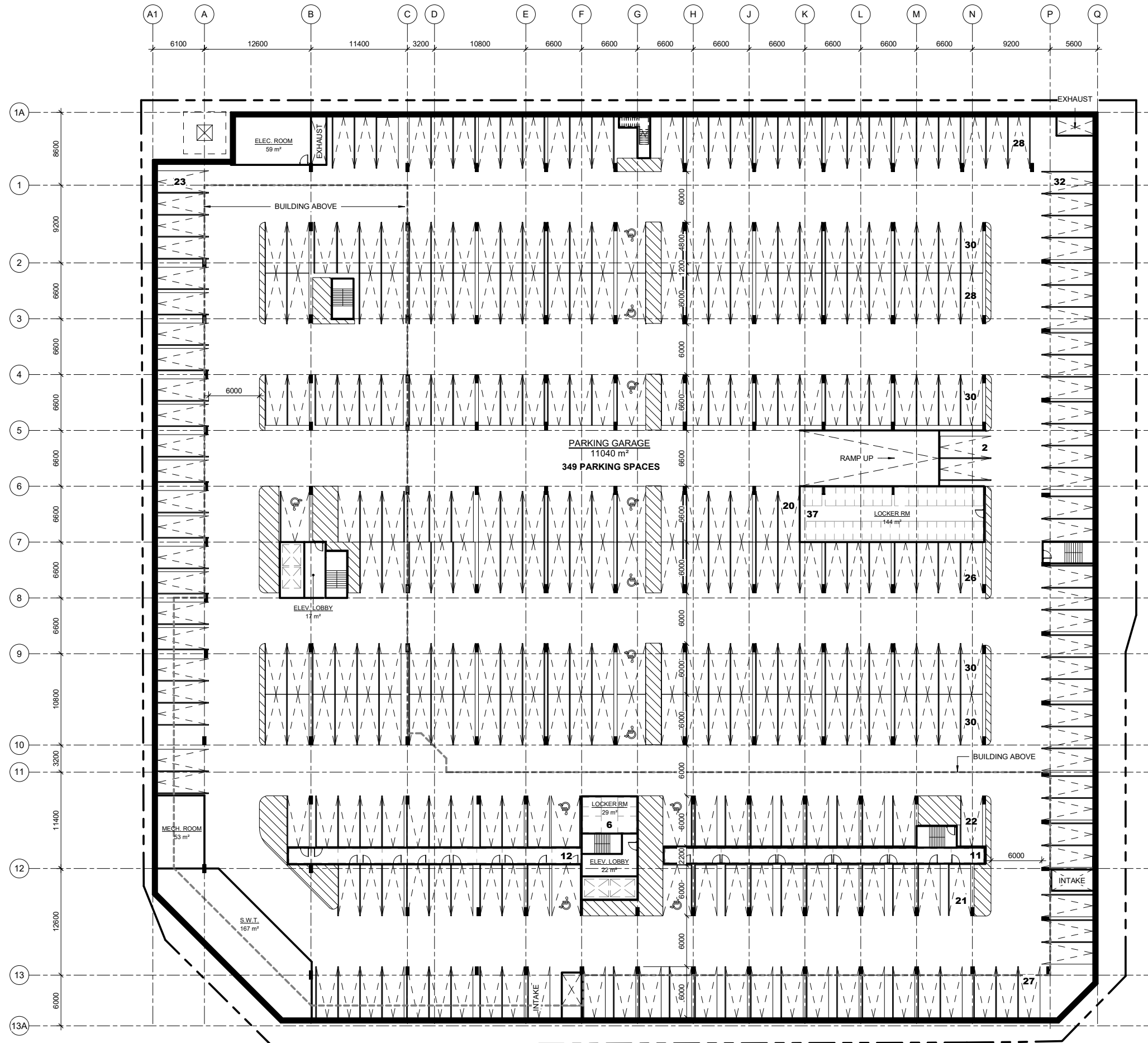

# COLUMBIA SQUARE

BOLTON, ONTARIO

© Copyright KFA Architects and Planners Inc., all rights reserved. No part of this document whether printed form or supplied as digital data may be reproduced, stored in a retrieval system or transmitted in any form or by any means, mechanical photocopying, recording or otherwise without the prior written permission of KFA Architects and Planners Inc.  
All dimensions to be checked on site by the contractor. Drawings are not to be scaled, any discrepancies are to be reported to the Architect before proceeding with the work.

No.	Description	Date
A	ISSUED FOR REVIEW	2021/07/20

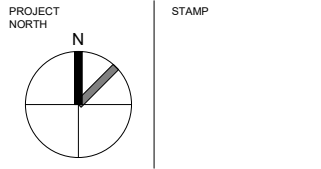
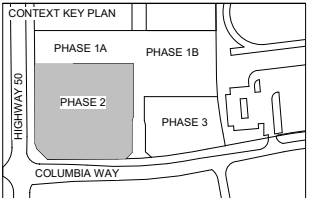

CLIENTS:  
  
**WYNDCLIFFE DEVELOPMENTS INC.**



PROJECT NO: 20065  
SCALE: As indicated  
DATE: Issue Date  
DRAWN BY: RVW  
DRAWING TITLE: BLOCK 2

## PHASE 2 P1 PARKING PLAN

DRAWING NO  
**SD100**

TOWN OF CALEDON  
 PLANNING  
 RECEIVED  
 Jan. 31, 2022

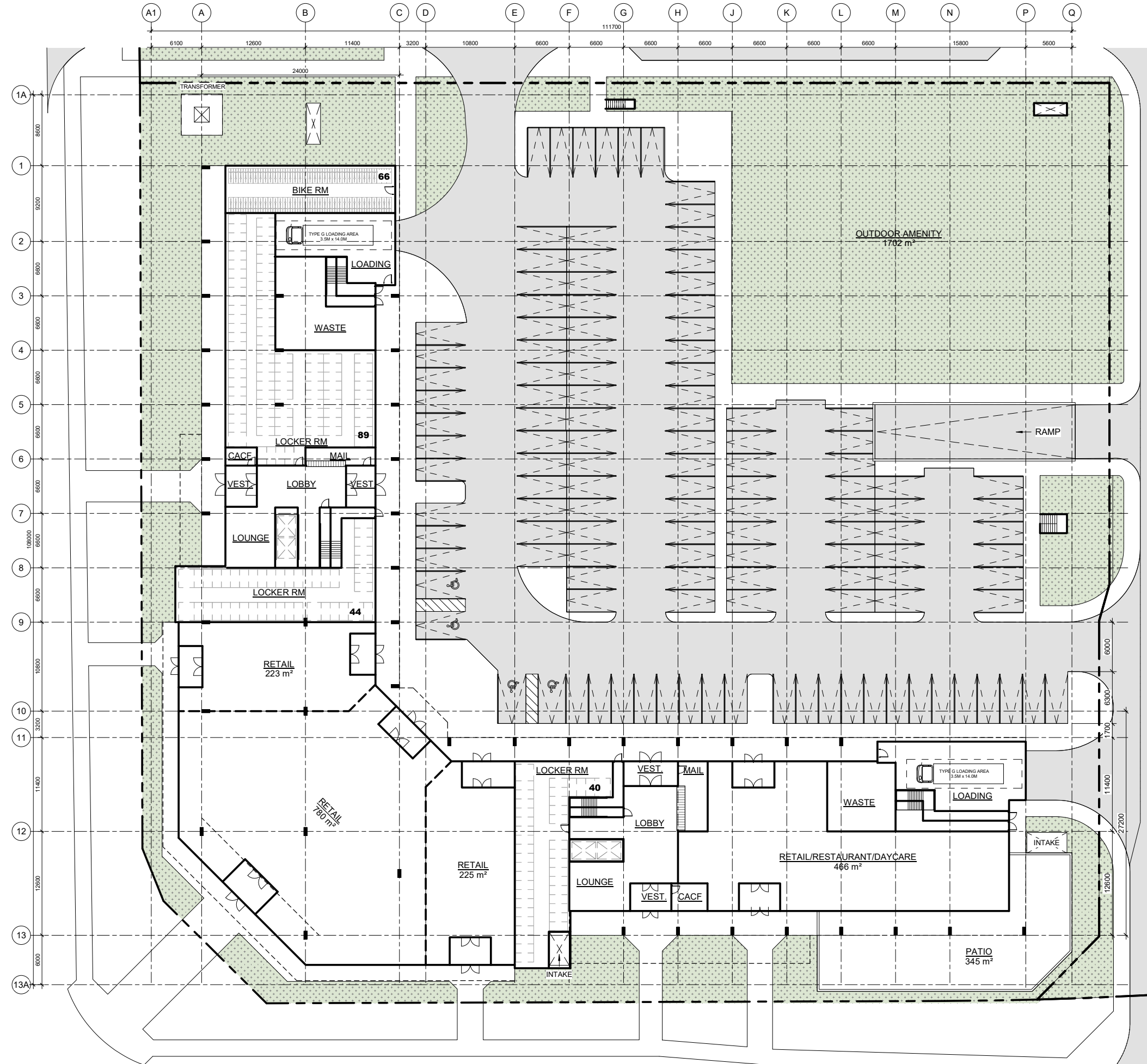

# COLUMBIA SQUARE

BOLTON, ONTARIO

© Copyright KFA Architects and Planners Inc., all rights reserved. No part of this document whether printed form or supplied as digital data may be reproduced, stored in a retrieval system or transmitted in any form or by any means, mechanical photocopying, recording or otherwise without the prior written permission of KFA Architects and Planners Inc.  
 All dimensions to be checked on site by the contractor. Drawings are not to be scaled, any discrepancies are to be reported to the Architect before proceeding with the work.

No.	Description	Date
A	ISSUED FOR REVIEW	2021/07/20

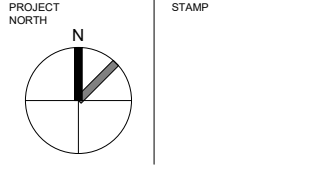
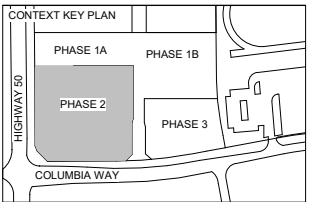

CLIENTS:  
**WYNDCLIFFE DEVELOPMENTS INC.**



PROJECT NO: 20065  
 SCALE: 1 : 250  
 DATE: Issue Date  
 DRAWN BY: RVW  
 DRAWING TITLE: BLOCK 2

## PHASE 2 GROUND FLOOR PLAN

DRAWING NO  
**SD101**



TOWN OF CALEDON  
 PLANNING  
 RECEIVED  
 Jan. 31, 2022

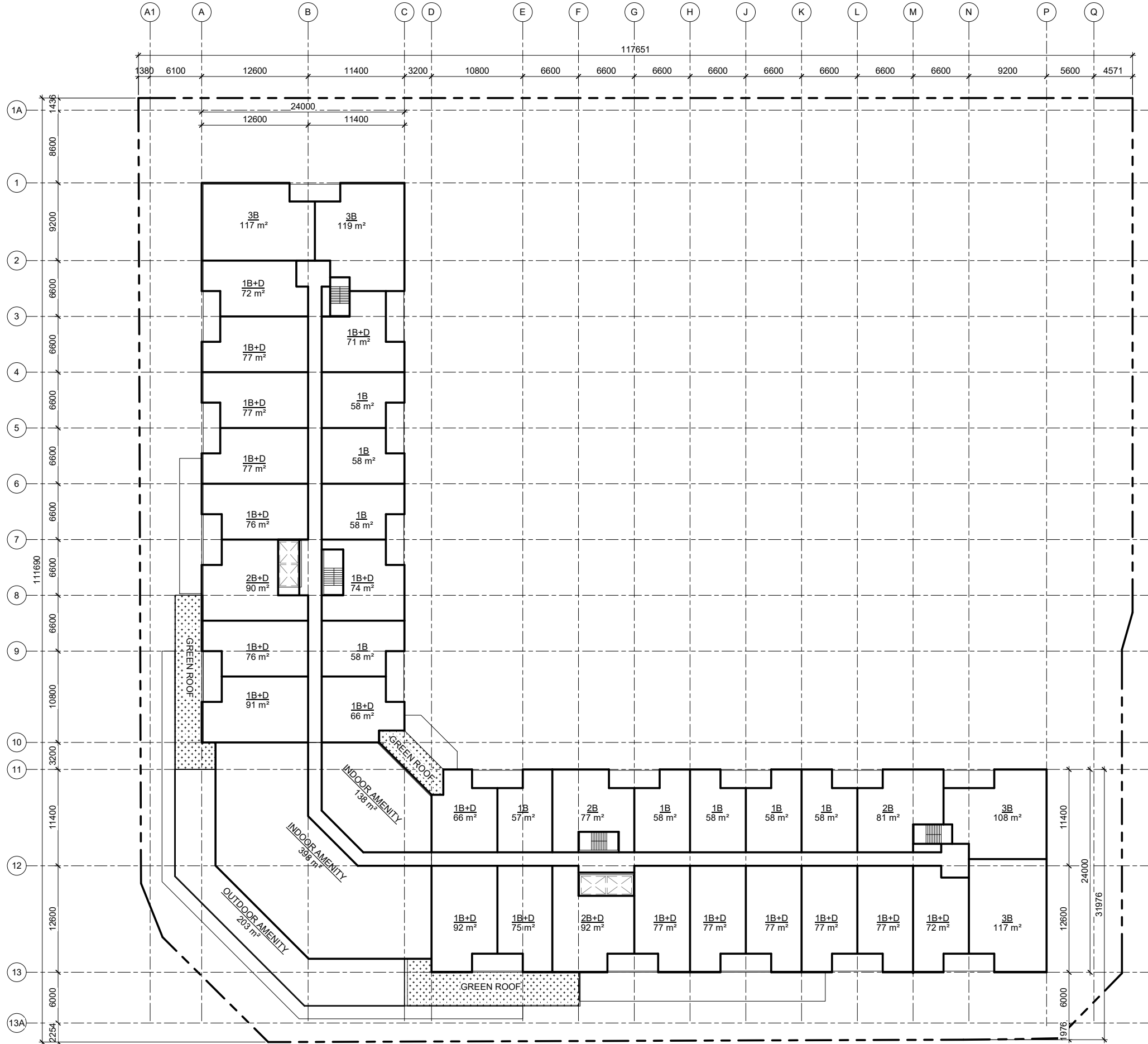

# COLUMBIA SQUARE

BOLTON, ONTARIO

© Copyright KFA Architects and Planners Inc., all rights reserved. No part of this document whether printed form or supplied as digital data may be reproduced, stored in a retrieval system or transmitted in any form or by any means, mechanical photocopying, recording or otherwise without the prior written permission of KFA Architects and Planners Inc.  
 All dimensions to be checked on site by the contractor. Drawings are not to be scaled, any discrepancies are to be reported to the Architect before proceeding with the work.

No.	Description	Date
A	ISSUED FOR REVIEW	2021/07/20

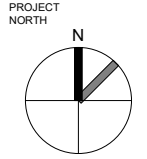
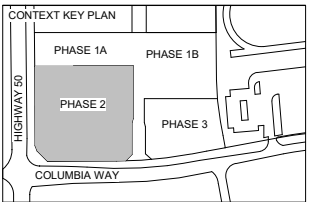

CLIENTS:

**WYNDCLIFFE DEVELOPMENTS INC.**



PROJECT NO: 20065  
 SCALE: 1 : 250  
 DATE: Issue Date  
 DRAWN BY: RVW  
 DRAWING TITLE: BLOCK 2

## PHASE 2 LEVEL 2 FLOOR PLAN

DRAWING NO

# SD102

TOWN OF CALEDON  
 PLANNING  
 RECEIVED  
 Jan. 31, 2022

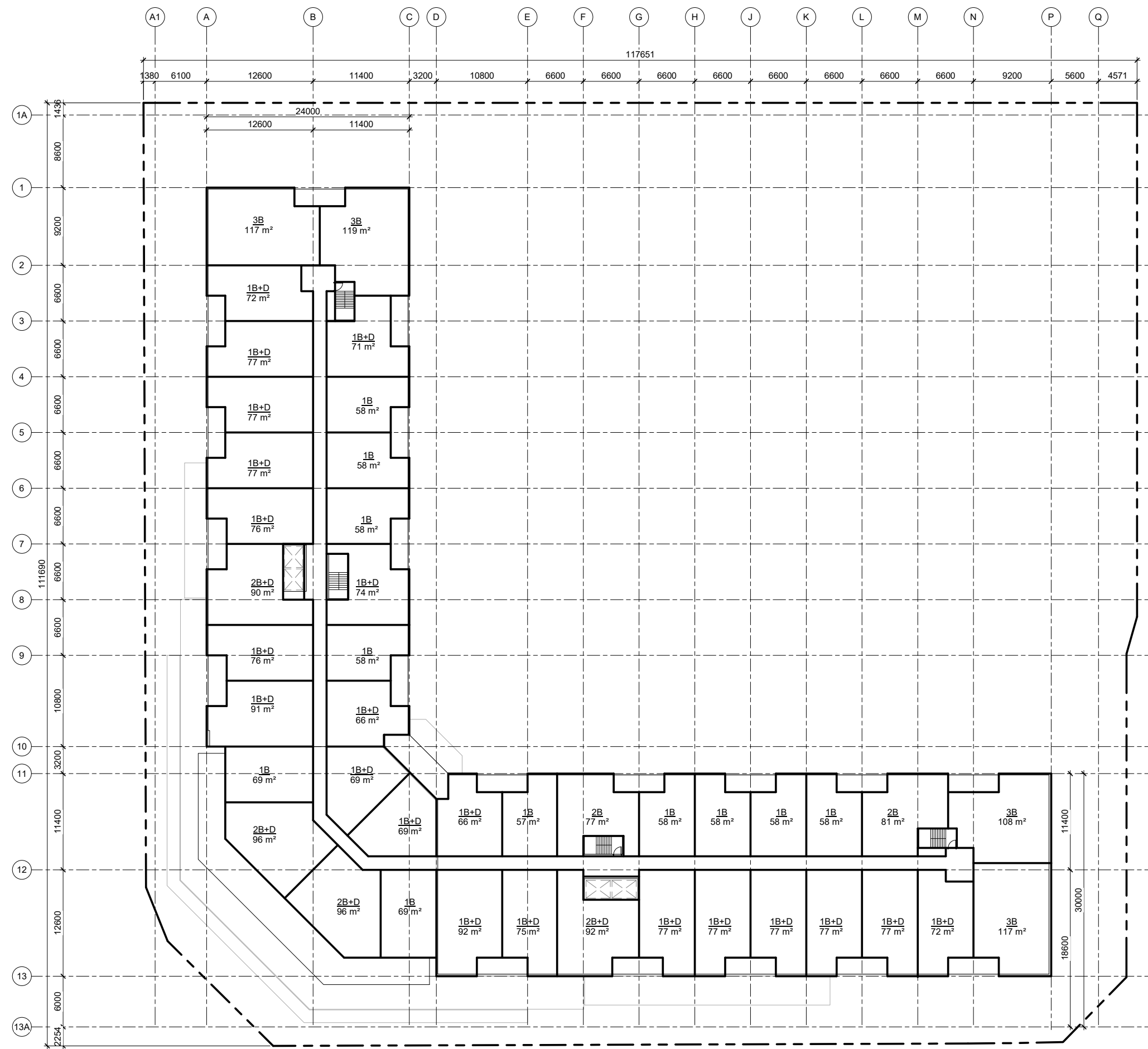

# COLUMBIA SQUARE

BOLTON, ONTARIO

© Copyright KFA Architects and Planners Inc., all rights reserved. No part of this document whether printed form or supplied as digital data may be reproduced, stored in a retrieval system or transmitted in any form or by any means, mechanical photocopying, recording or otherwise without the prior written permission of KFA Architects and Planners Inc.  
 All dimensions to be checked on site by the contractor. Drawings are not to be scaled, any discrepancies are to be reported to the Architect before proceeding with the work.

No.	Description	Date
A	ISSUED FOR REVIEW	2021/07/20

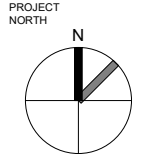
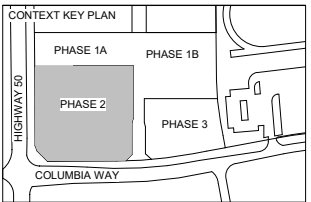

STAMP

CLIENTS:  
**WYNDCLIFFE DEVELOPMENTS INC.**



PROJECT NO: 20065  
 SCALE: 1 : 250  
 DATE: Issue Date  
 DRAWN BY: RVW  
 DRAWING TITLE: BLOCK 2

## PHASE 2 LEVEL 3 FLOOR PLAN

DRAWING NO  
**SD103**

**TOWN OF CALEDON  
PLANNING  
RECEIVED**

Jan. 31, 2022

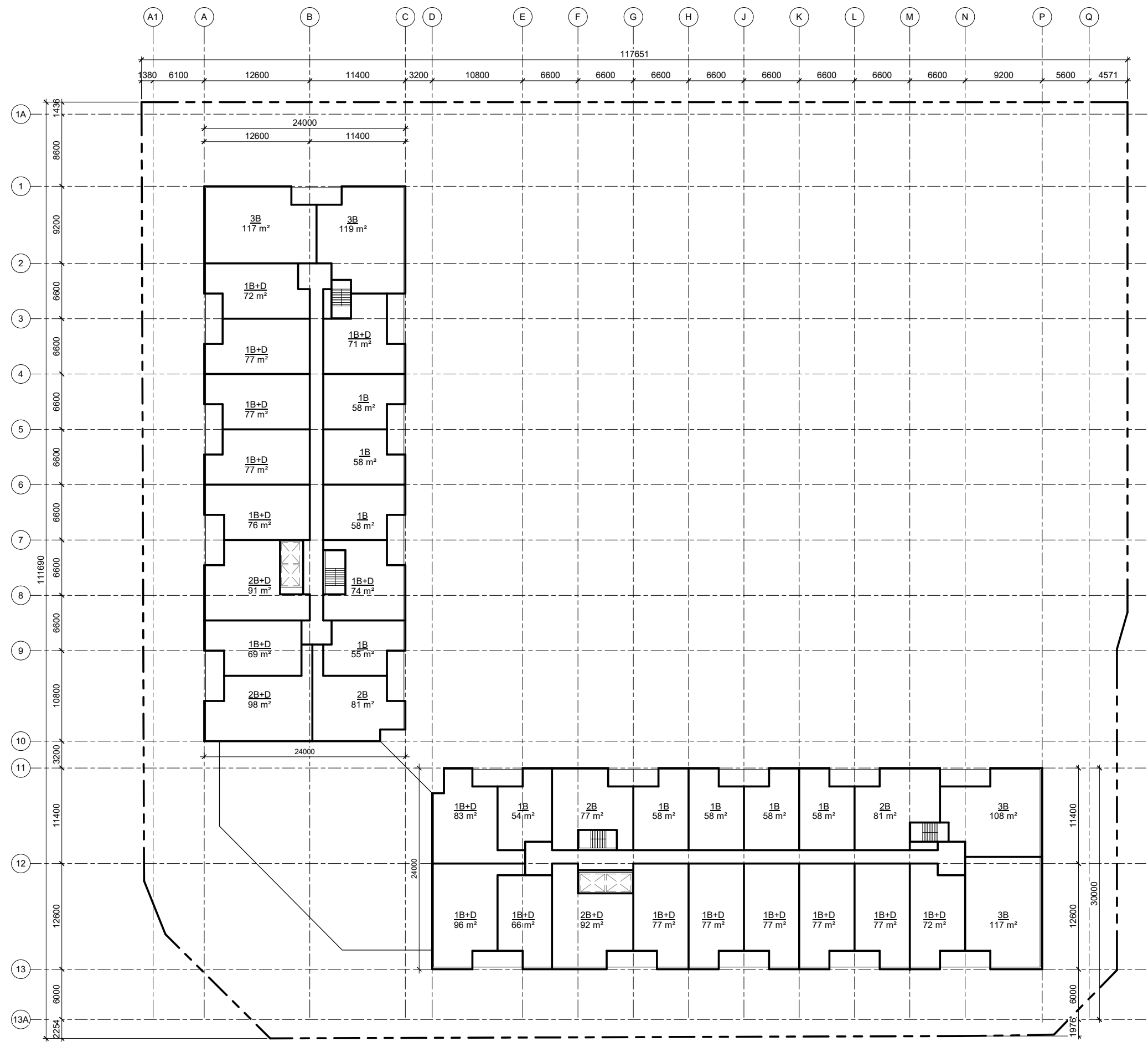

# COLUMBIA SQUARE

BOLTON, ONTARIO

© Copyright KFA Architects and Planners Inc., all rights reserved. No part of this document whether printed form or supplied as digital data may be reproduced, stored in a retrieval system or transmitted in any form or by any means, mechanical photocopying, recording or otherwise without the prior written permission of KFA Architects and Planners Inc.  
All dimensions to be checked on site by the contractor. Drawings are not to be scaled, any discrepancies are to be reported to the Architect before proceeding with the work.

No.	Description	Date
A	ISSUED FOR REVIEW	2021/07/20

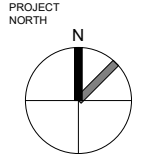
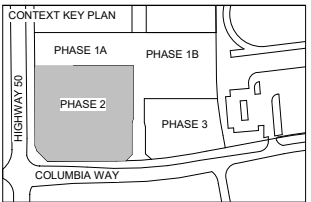

STAMP

CLIENTS:

**WYNDCLIFFE DEVELOPMENTS INC.**



PROJECT NO: 20065  
SCALE: 1 : 250  
DATE: Issue Date  
DRAWN BY: RVW  
DRAWING TITLE: BLOCK 2

## PHASE 2 LEVEL 4-6 FLOOR PLAN

DRAWING NO  
**SD104**

TOWN OF CALEDON  
PLANNING  
RECEIVED

Jan. 31, 2022

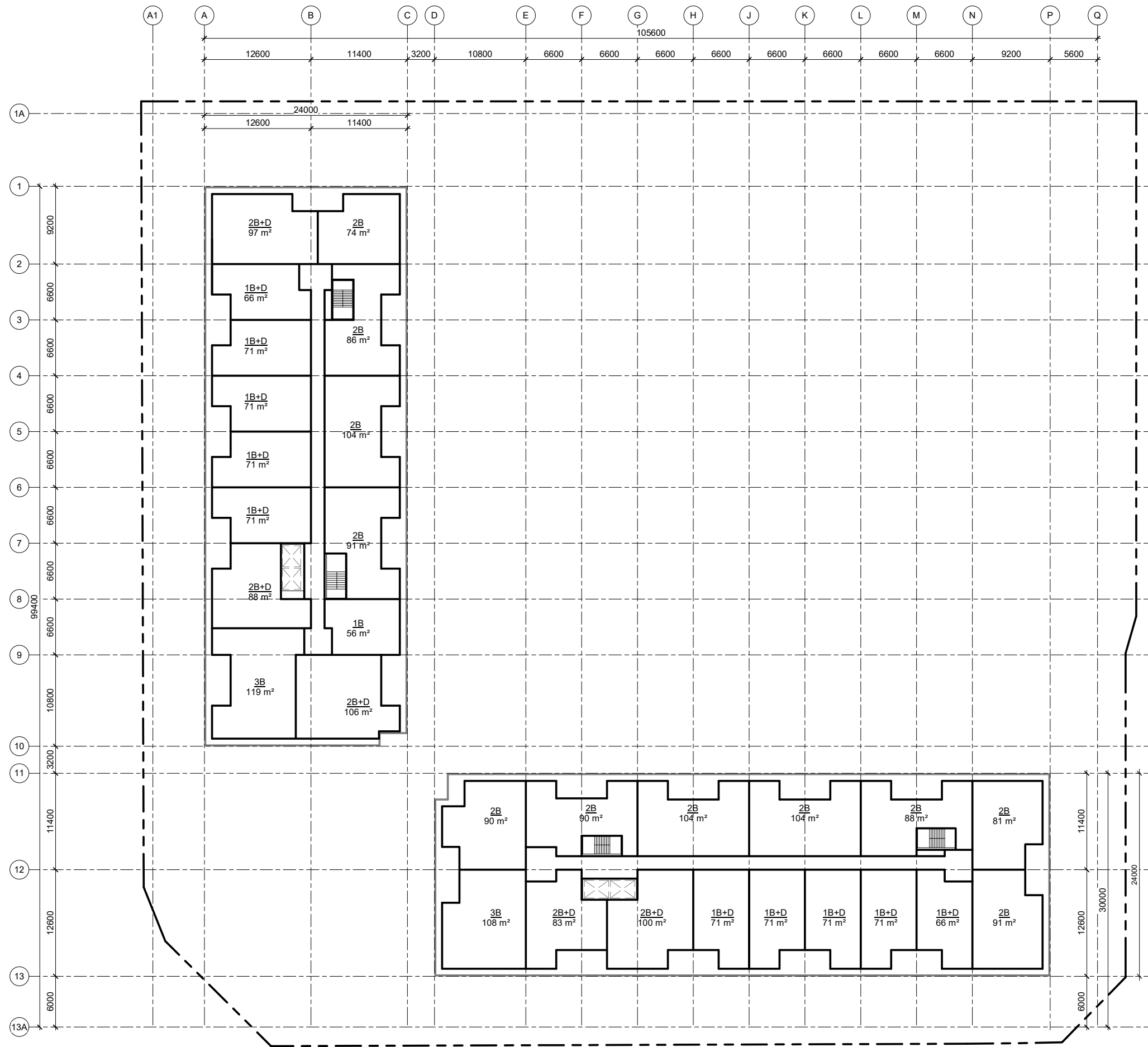

# COLUMBIA SQUARE

BOLTON, ONTARIO

© Copyright KFA Architects and Planners Inc., all rights reserved. No part of this document whether printed form or supplied as digital data may be reproduced, stored in a retrieval system or transmitted in any form or by any means, mechanical photocopying, recording or otherwise without the prior written permission of KFA Architects and Planners Inc.  
All dimensions to be checked on site by the contractor. Drawings are not to be scaled, any discrepancies are to be reported to the Architect before proceeding with the work.

No.	Description	Date
A	ISSUED FOR REVIEW	2021/07/20

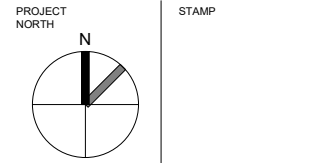
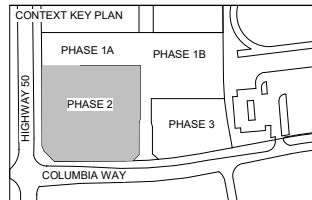

CLIENTS:  
**WYNDCLIFFE DEVELOPMENTS INC.**



PROJECT NO: 20065  
SCALE: 1 : 250  
DATE: Issue Date  
DRAWN BY: RVW  
DRAWING TITLE: BLOCK 2

## PHASE 2 LEVEL 7-8 FLOOR PLAN

DRAWING NO  
**SD105**

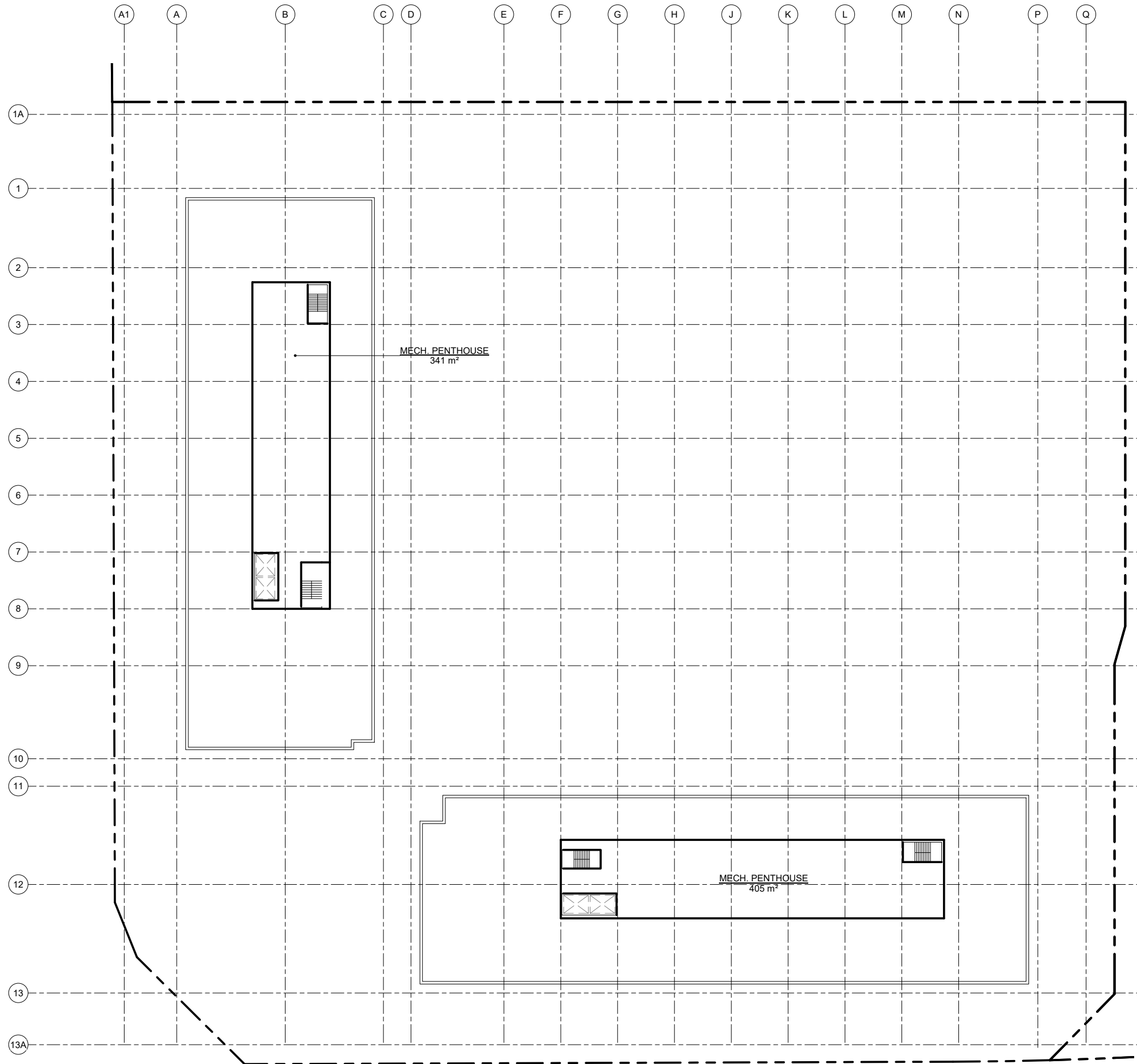

# COLUMBIA SQUARE

BOLTON, ONTARIO

© Copyright KFA Architects and Planners Inc., all rights reserved. No part of this document whether printed form or supplied as digital data may be reproduced, stored in a retrieval system or transmitted in any form or by any means, mechanical photocopying, recording or otherwise without the prior written permission of KFA Architects and Planners Inc.  
All dimensions to be checked on site by the contractor. Drawings are not to be scaled, any discrepancies are to be reported to the Architect before proceeding with the work.

No.	Description	Date

HALF SCALE

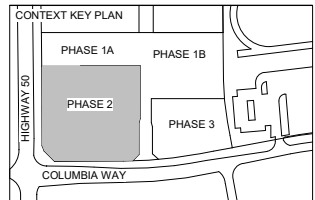

PROJECT NORTH

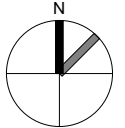

STAMP

CLIENTS:

WYNDCLIFFE DEVELOPMENTS INC.



PROJECT NO: 20065

SCALE: 1 : 250

DATE: Issue Date

DRAWN BY: RVW

DRAWING TITLE: BLOCK 2

PHASE 2  
MECHANICAL P.H.  
LEVEL

DRAWING NO

SD106

TOWN OF CALEDON  
 PLANNING  
 RECEIVED  
 Jan. 31, 2022

# COLUMBIA SQUARE

BOLTON, ONTARIO

© Copyright KFA Architects and Planners Inc., all rights reserved. No part of this document whether printed form or supplied as digital data may be reproduced, stored in a retrieval system or transmitted in any form or by any means, mechanical photocopying, recording or otherwise without the prior written permission of KFA Architects and Planners Inc.  
 All dimensions to be checked on site by the contractor. Drawings are not to be scaled, any discrepancies are to be reported to the Architect before proceeding with the work.

No.	Description	Date
A	ISSUED FOR REVIEW	2021/07/20

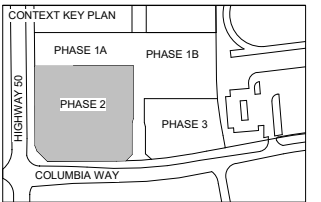

PROJECT NORTH  
 STAMP

CLIENTS:  
 WYNDCLIFFE DEVELOPMENTS INC.



PROJECT NO: 20065  
 SCALE: 1 : 200  
 DATE: Issue Date  
 DRAWN BY: RVW  
 DRAWING TITLE: BLOCK 2

## PHASE 2 NORTH ELEVATION

DRAWING NO  
 SD501

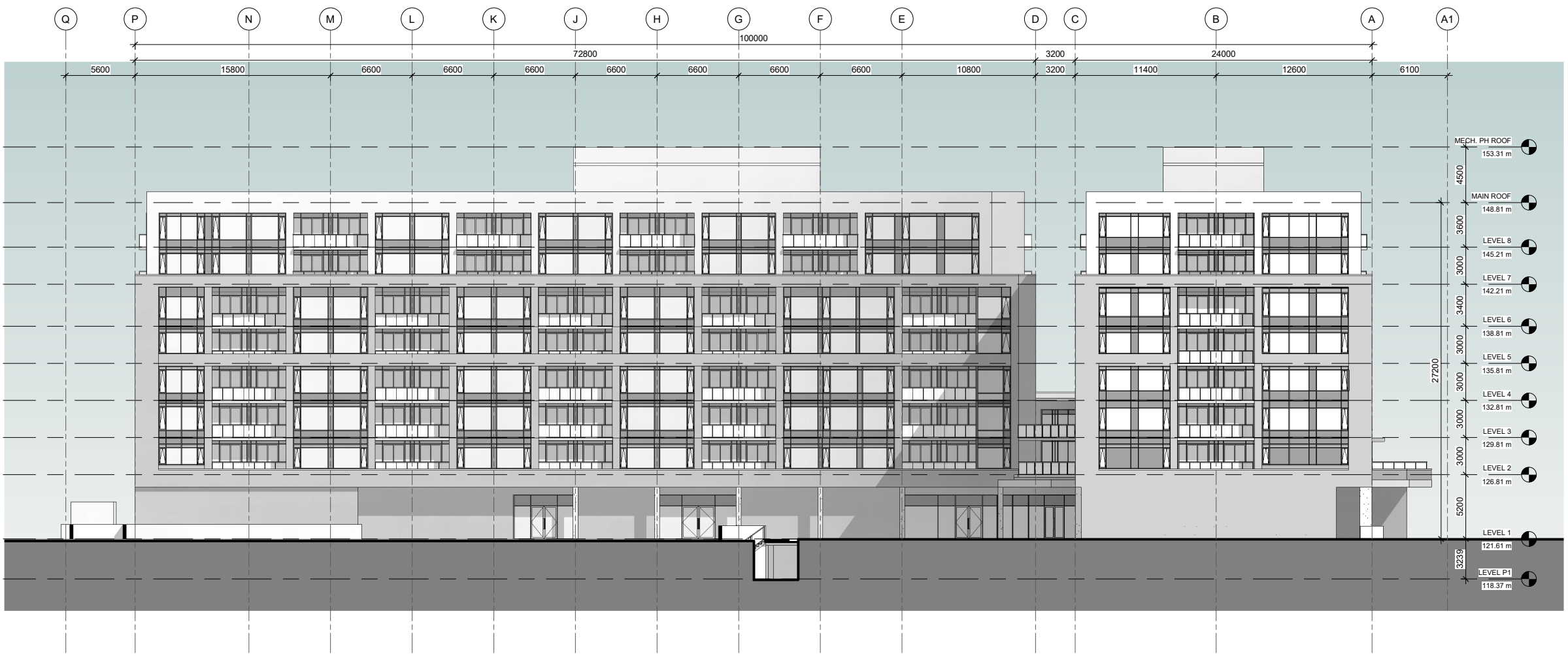

1 NORTH ELEVATION  
 1 : 200

TOWN OF CALEDON  
 PLANNING  
 RECEIVED  
 Jan. 31, 2022

# COLUMBIA SQUARE

BOLTON, ONTARIO

© Copyright KFA Architects and Planners Inc., all rights reserved. No part of this document whether printed form or supplied as digital data may be reproduced, stored in a retrieval system or transmitted in any form or by any means, mechanical photocopying, recording or otherwise without the prior written permission of KFA Architects and Planners Inc.  
 All dimensions to be checked on site by the contractor. Drawings are not to be scaled, any discrepancies are to be reported to the Architect before proceeding with the work.

No.	Description	Date
A	ISSUED FOR REVIEW	2021/07/20



1 SOUTH ELEVATION  
 1 : 200

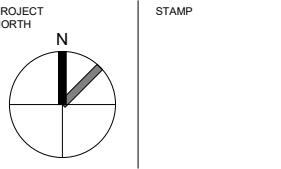
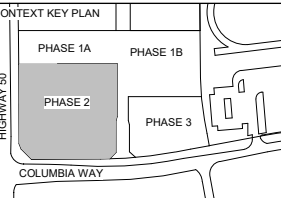

CLIENTS:  
**WYNDCLIFFE DEVELOPMENTS INC.**



PROJECT NO: 20065  
 SCALE: As indicated  
 DATE: Issue Date  
 DRAWN BY: RVW  
 DRAWING TITLE: BLOCK 2

## PHASE 2 SOUTH ELEVATION

DRAWING NO  
**SD502**

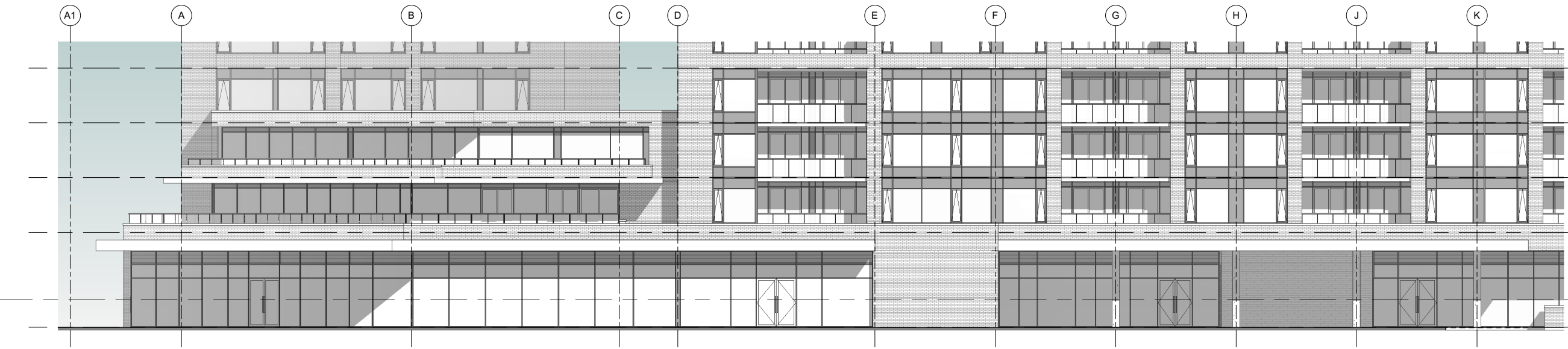

2 SOUTH ELEVATION CALLOUT  
 1 : 125

TOWN OF CALEDON  
 PLANNING  
 RECEIVED  
 Jan. 31, 2022

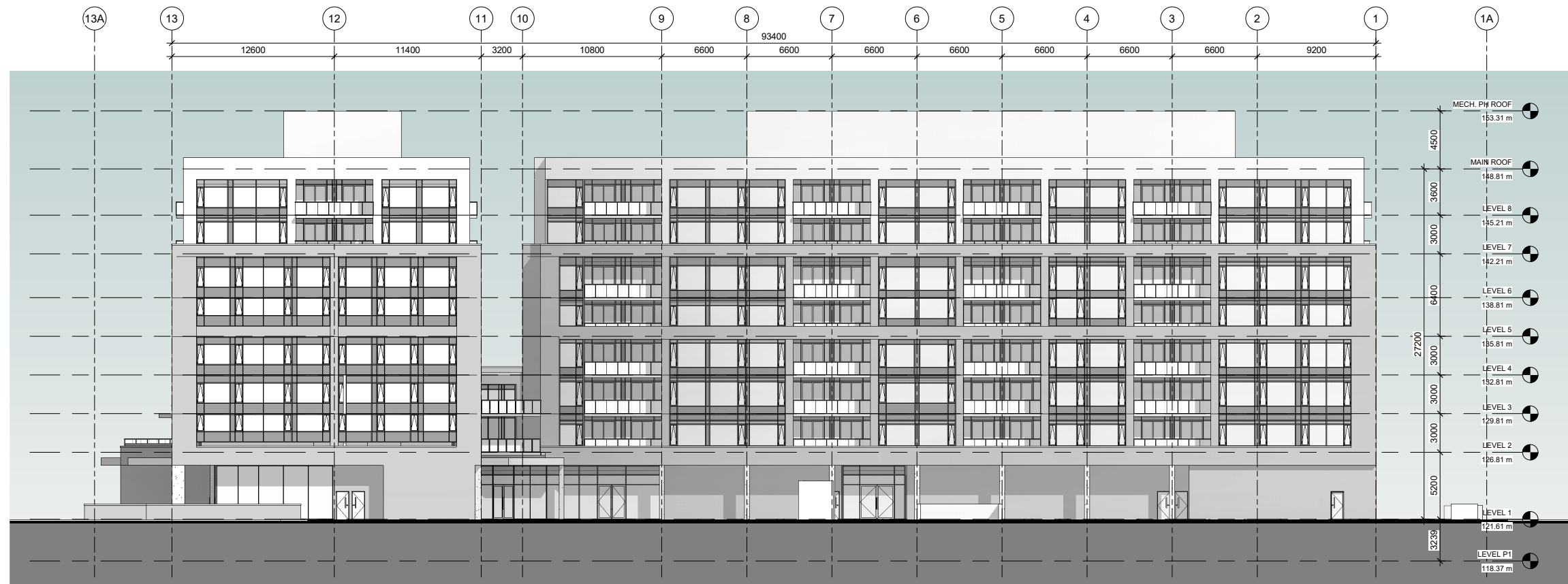

1 EAST ELEVATION  
 1 : 200

# COLUMBIA SQUARE

BOLTON, ONTARIO

© Copyright KFA Architects and Planners Inc., all rights reserved. No part of this document whether printed form or supplied as digital data may be reproduced, stored in a retrieval system or transmitted in any form or by any means, mechanical photocopying, recording or otherwise without the prior written permission of KFA Architects and Planners Inc.  
 All dimensions to be checked on site by the contractor. Drawings are not to be scaled, any discrepancies are to be reported to the Architect before proceeding with the work.

No.	Description	Date
A	ISSUED FOR REVIEW	2021/07/20

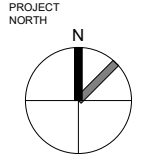
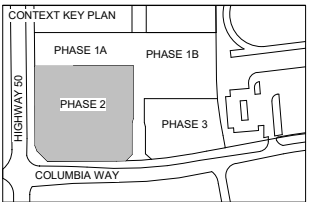

STAMP

CLIENTS:

WYNDCLIFFE DEVELOPMENTS INC.



PROJECT NO: 20065  
 SCALE: 1 : 200  
 DATE: Issue Date  
 DRAWN BY: RVW  
 DRAWING TITLE: BLOCK 2

## PHASE 2 EAST ELEVATION

DRAWING NO

SD503



TOWN OF CALEDON  
 PLANNING  
 RECEIVED  
 Jan. 31, 2022

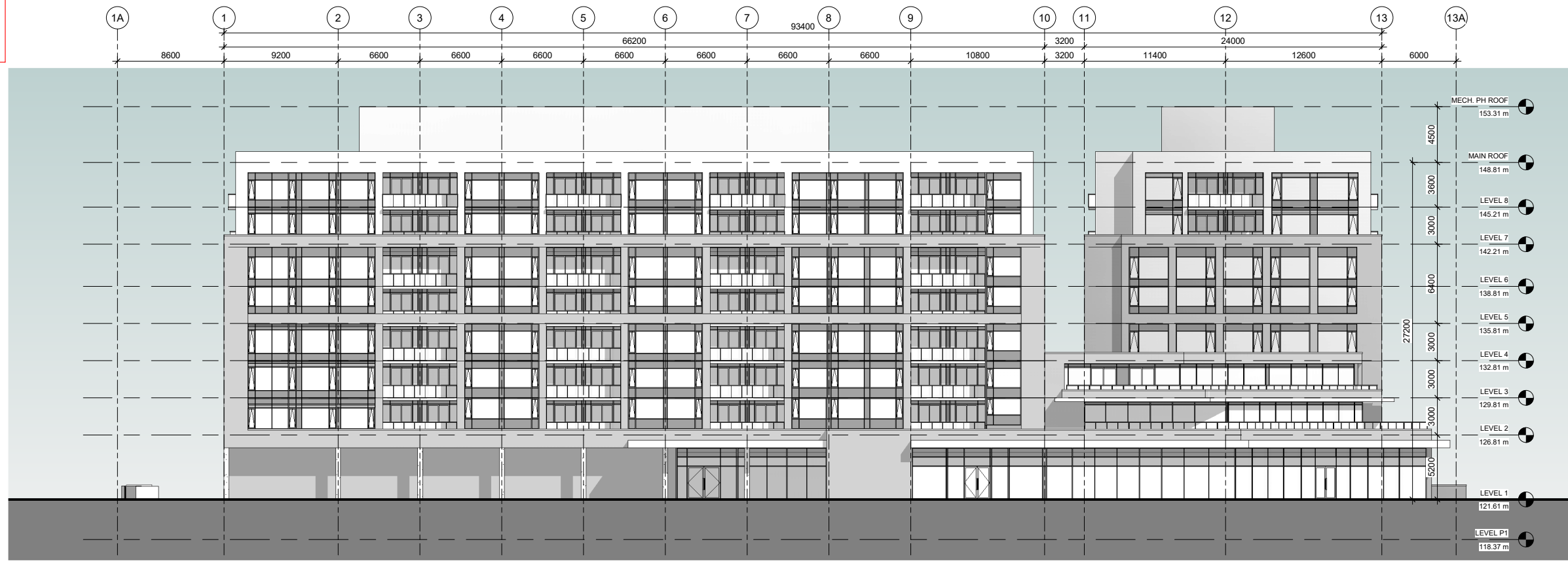

1 WEST ELEVATION  
 1 : 200

# COLUMBIA SQUARE

BOLTON, ONTARIO

© Copyright KFA Architects and Planners Inc., all rights reserved. No part of this document whether printed form or supplied as digital data may be reproduced, stored in a retrieval system or transmitted in any form or by any means, mechanical photocopying, recording or otherwise without the prior written permission of KFA Architects and Planners Inc.  
 All dimensions to be checked on site by the contractor. Drawings are not to be scaled, any discrepancies are to be reported to the Architect before proceeding with the work.

No.	Description	Date
A	ISSUED FOR REVIEW	2021/07/20

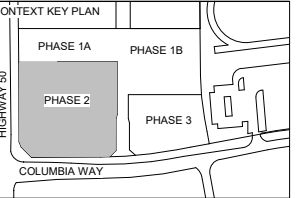

PROJECT NORTH  
 STAMP

CLIENTS:  
 WYNDCLIFFE DEVELOPMENTS INC.



PROJECT NO: 20065  
 SCALE: 1 : 200  
 DATE: Issue Date  
 DRAWN BY: RVW  
 DRAWING TITLE: BLOCK 2

## PHASE 2 WEST ELEVATION

DRAWING NO  
 SD504

TOWN OF CALEDON  
PLANNING  
RECEIVED

Jan. 31, 2022

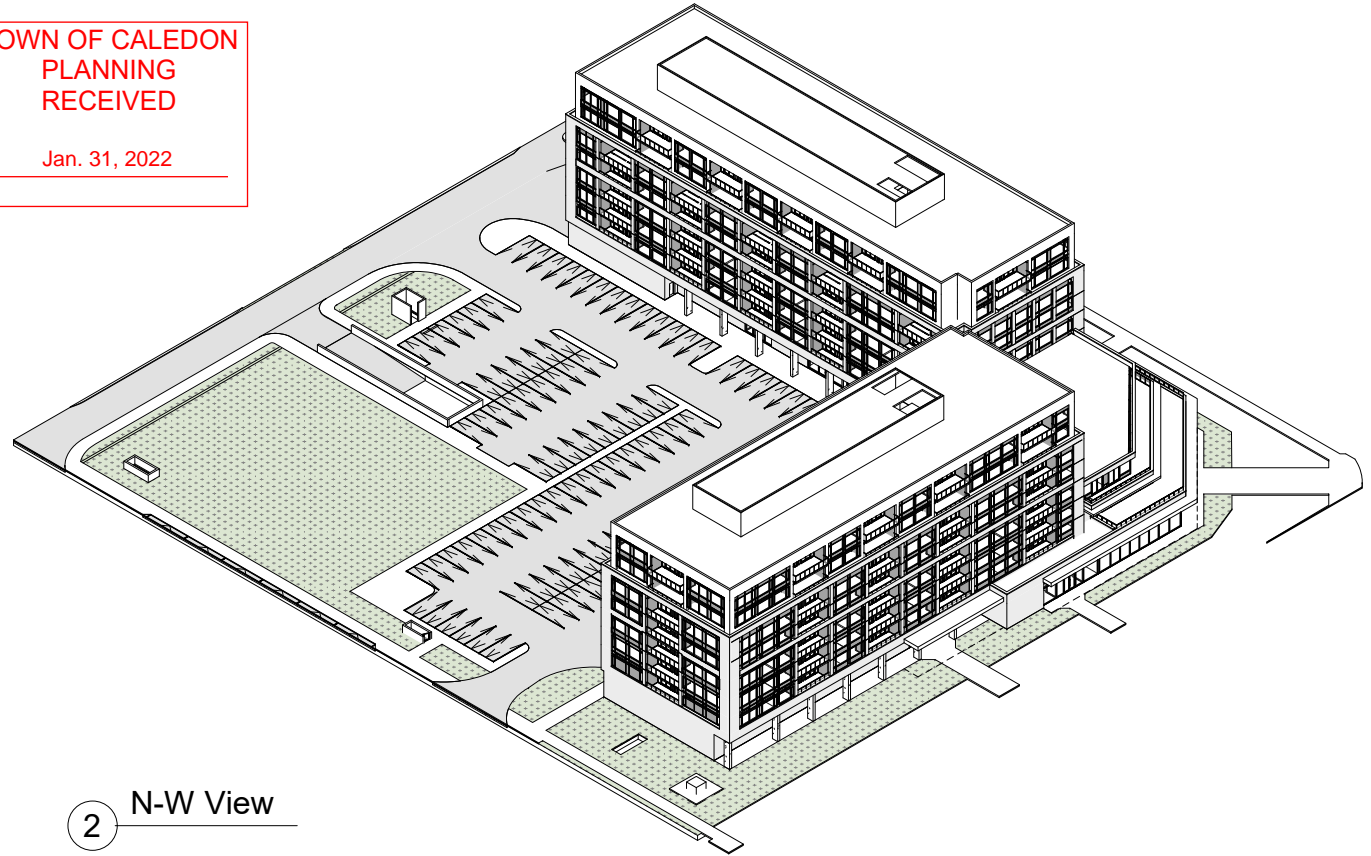

2 N-W View

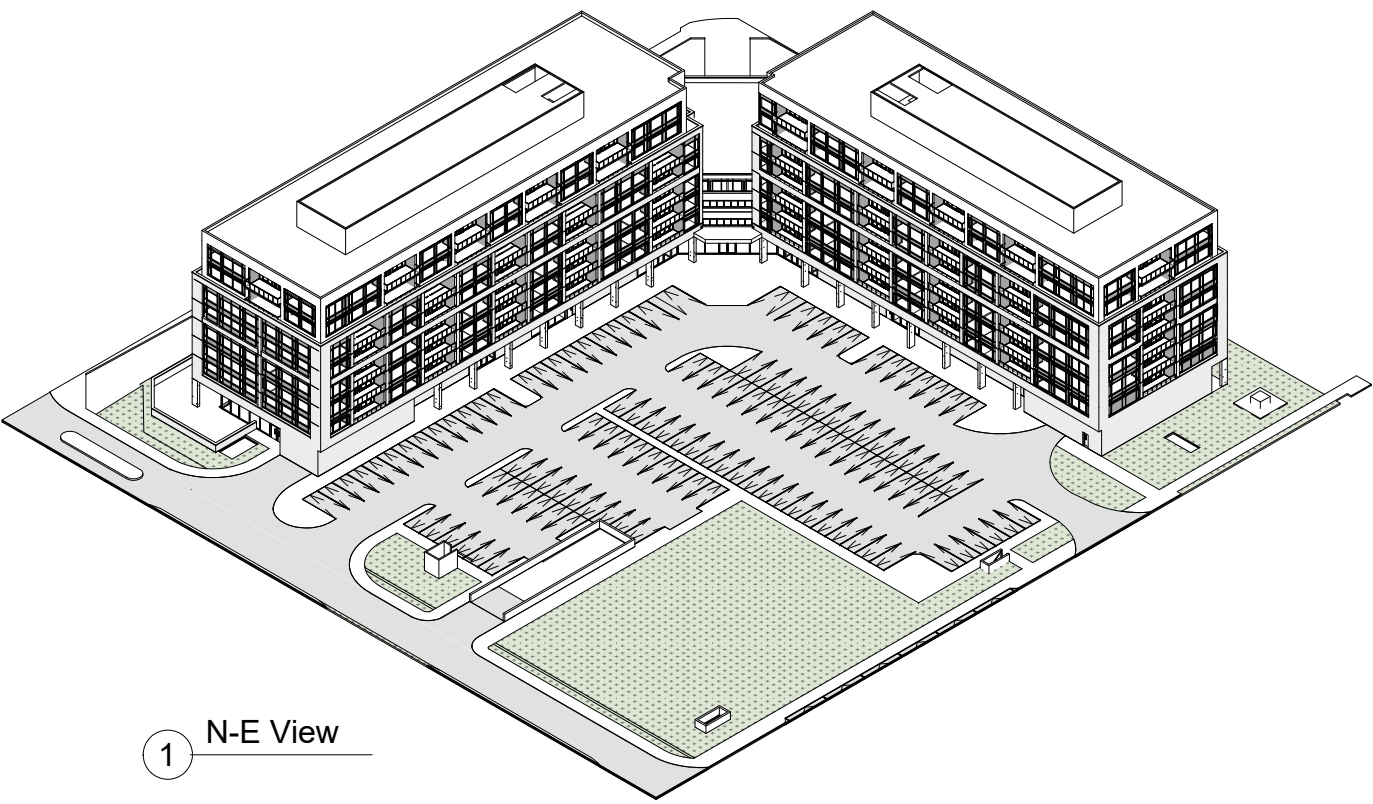

1 N-E View

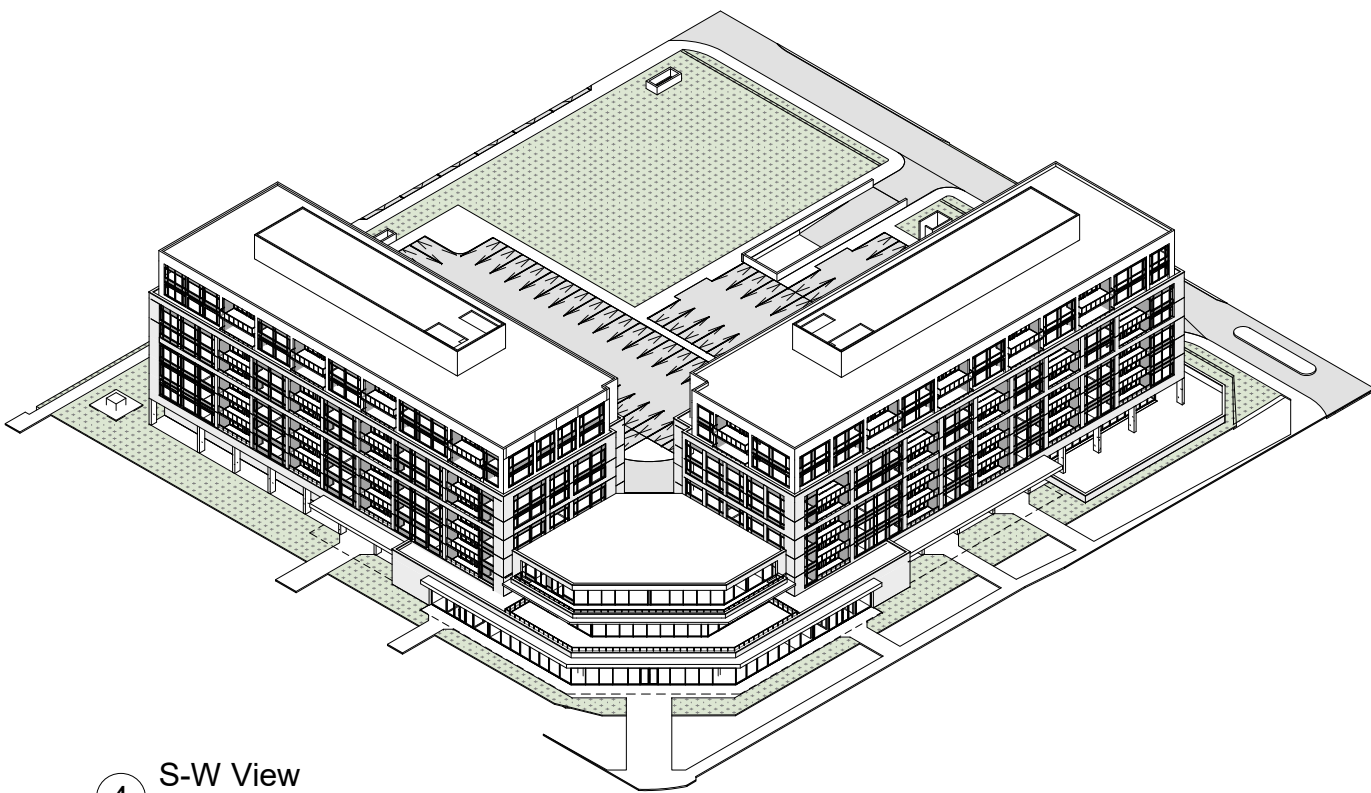

4 S-W View

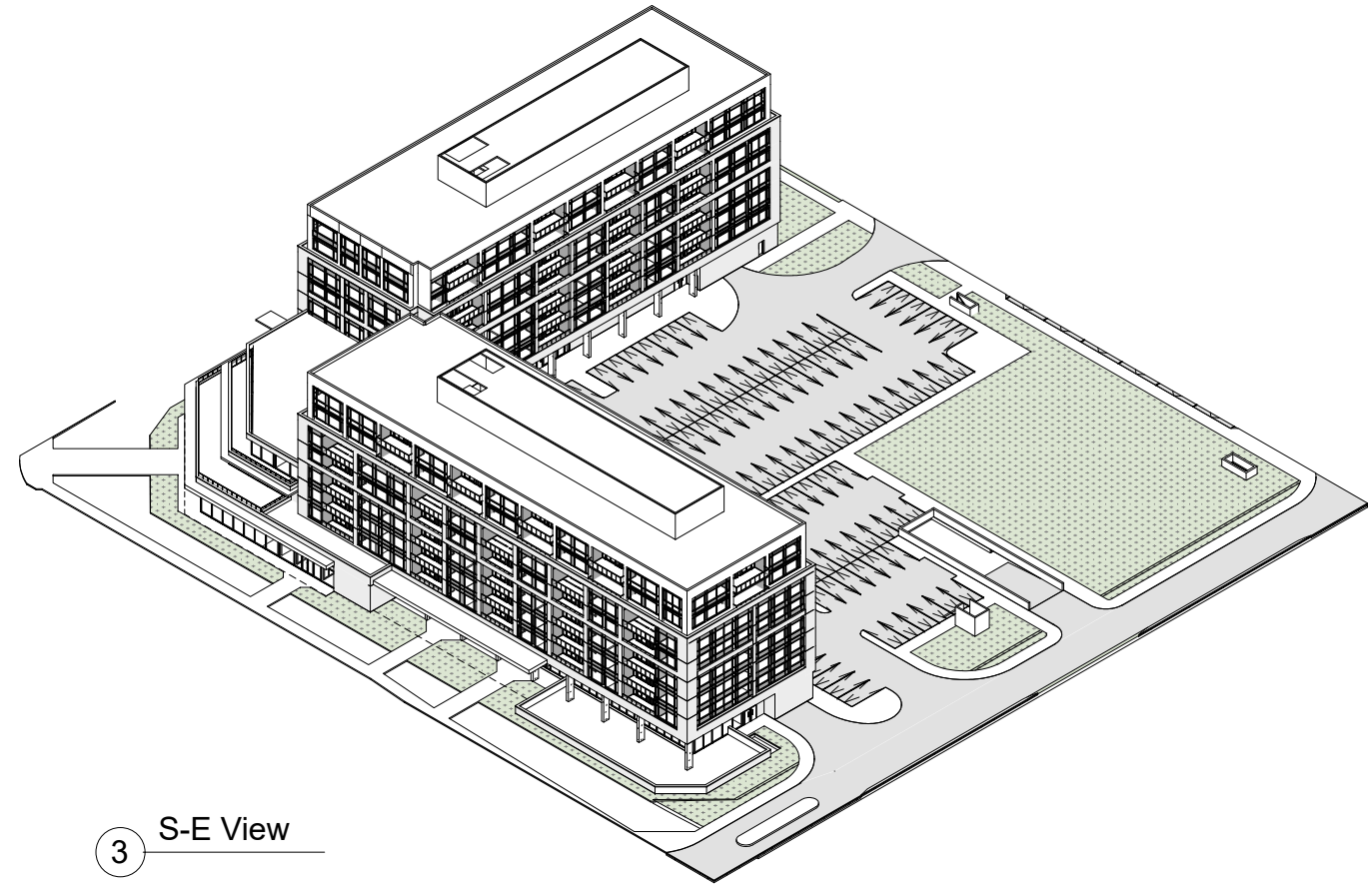

3 S-E View

# COLUMBIA SQUARE

BOLTON, ONTARIO

© Copyright KFA Architects and Planners Inc., all rights reserved. No part of this document whether printed form or supplied as digital data may be reproduced, stored in a retrieval system or transmitted in any form or by any means, mechanical photocopying, recording or otherwise without the prior written permission of KFA Architects and Planners Inc.  
All dimensions to be checked on site by the contractor. Drawings are not to be scaled, any discrepancies are to be reported to the Architect before proceeding with the work.

No.	Description	Date

HALF SCALE

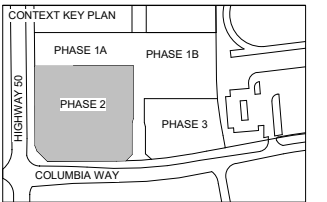

PROJECT NORTH

STAMP

CLIENTS:

**WYNDCLIFFE DEVELOPMENTS INC.**



PROJECT NO: 20065

SCALE:

DATE: Issue Date

DRAWN BY: RVW

DRAWING TITLE: BLOCK 2

## PHASE 2 ISOMETRIC VIEWS

DRAWING NO

# SD900

# COLUMBIA SQUARE

BOLTON, ONTARIO

© Copyright KFA Architects and Planners Inc., all rights reserved. No part of this document whether printed form or supplied as digital data may be reproduced, stored in a retrieval system or transmitted in any form or by any means, mechanical photocopying, recording or otherwise without the prior written permission of KFA Architects and Planners Inc. All dimensions to be checked on site by the contractor. Drawings are not to be scaled, any discrepancies are to be reported to the Architect before proceeding with the work.

No.	Description	Date

## HALF SCALE DRAFT

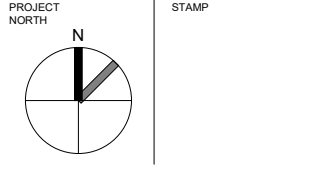
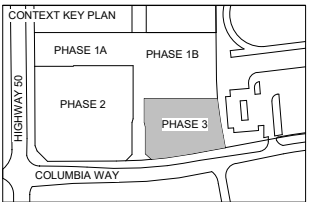

CLIENTS:  
**WYNDCLIFFE DEVELOPMENTS INC.**



PROJECT NO: 20065  
SCALE: 1:200  
DATE: Issue Date  
DRAWN BY: Author  
DRAWING TITLE: Block A

### PHASE 3 SITE PLAN

DRAWING NO  
**SD002**

PHASE 3 - SITE AREA						
m2	sq.ft	FSI	ha	Units/ha	arce	Units/Acre
6101.79	65,679.06	2.52	0.61	114.7	1.51	46.4

GENERAL SITE STATISTICS	
Gross Construction Area Total (m <sup>2</sup> )	26,075
Parking Level GCA (m <sup>2</sup> )	10,157
Residential Unit GCA (m <sup>2</sup> )	12,716
Residential Amenity/Service GCA (m <sup>2</sup> )	3,202
Retail GCA (m <sup>2</sup> )	-
Exclusions	10,710
Gross Floor Area (m <sup>2</sup> )	15,365

UNIT STATISTICS	
Total Number of Units	159
Average Unit GFA (m <sup>2</sup> )	80.0
Average Unit GFA (Sq.ft)	860.8

PARKING			
Required Resident Parking	1.5 Spaces/Unit	239	
Required Visitor Parking	0.25 Spaces/Unit	40	
Total Required Parking		278	
Underground Parking		243	
Above grade Parking		45	
Total Parking Provided		288	

**TOWN OF CALEDON  
PLANNING  
RECEIVED**  
  
Jan. 31, 2022

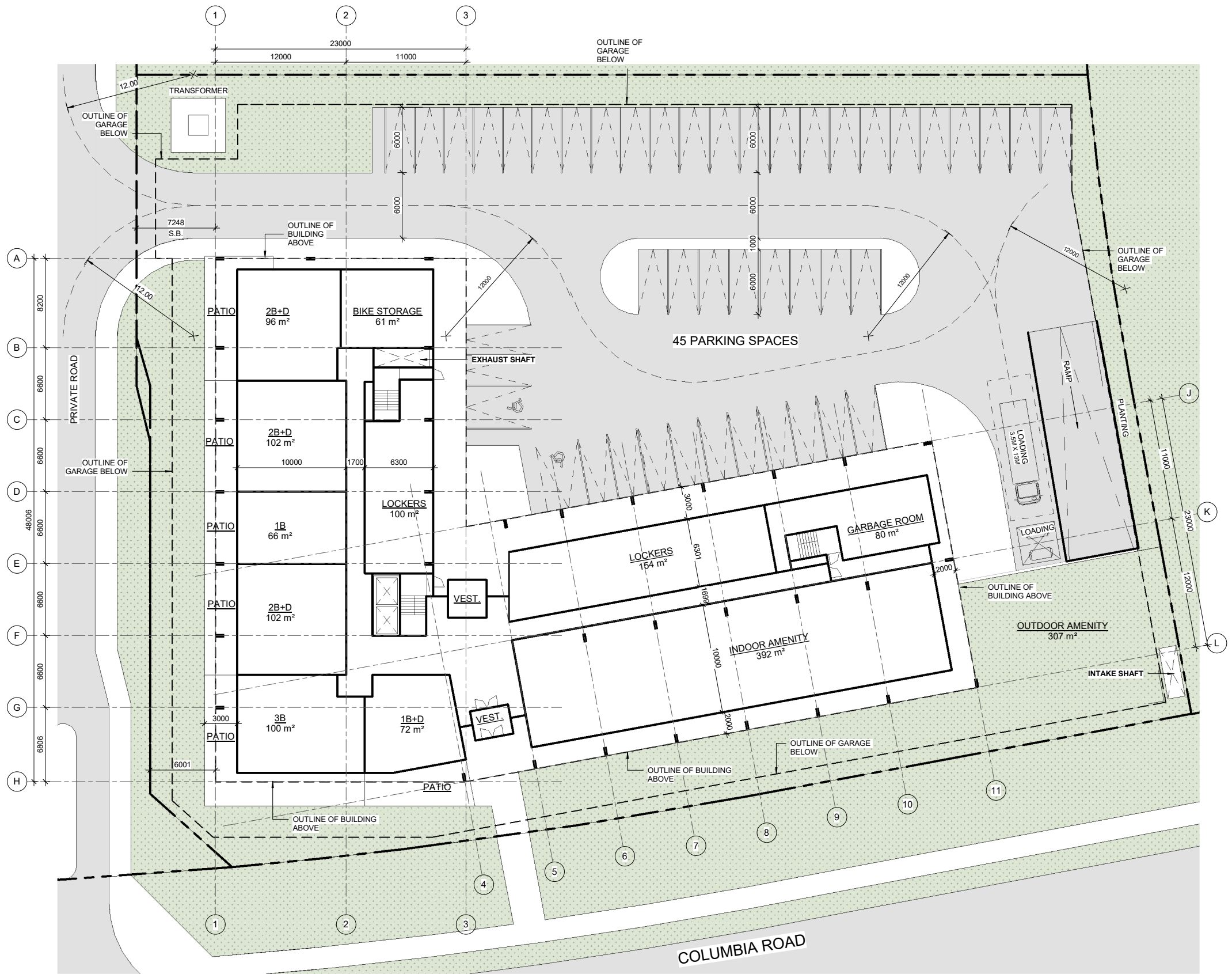

# COLUMBIA SQUARE

BOLTON, ONTARIO

© Copyright KFA Architects and Planners Inc., all rights reserved. No part of this document whether printed form or supplied as digital data may be reproduced, stored in a retrieval system or transmitted in any form or by any means, mechanical photocopying, recording or otherwise without the prior written permission of KFA Architects and Planners Inc. All dimensions to be checked on site by the contractor. Drawings are not to be scaled, any discrepancies are to be reported to the Architect before proceeding with the work.

No.	Description	Date

## HALF SCALE DRAFT

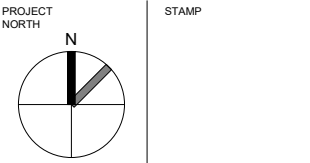
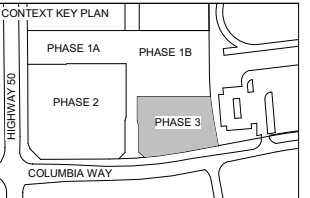

CLIENTS:  
**WYNDCLIFFE DEVELOPMENTS INC.**



PROJECT NO: 20065  
SCALE: 1:200  
DATE: Issue Date  
DRAWN BY: Author  
DRAWING TITLE: Block A

### PHASE 3 P2 PARKING PLAN

DRAWING NO  
**SD100**

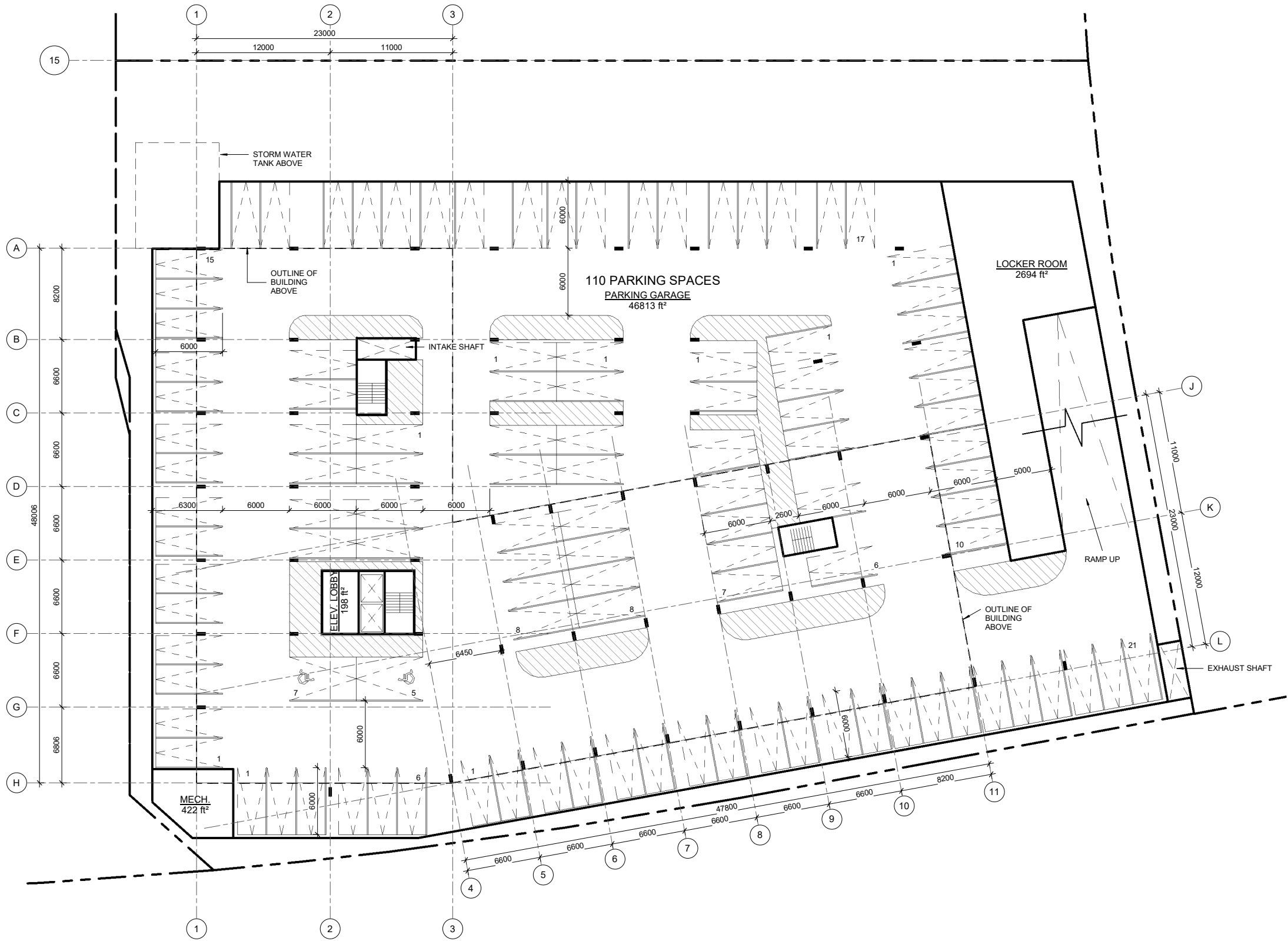

Jan. 31, 2022

# COLUMBIA SQUARE

BOLTON, ONTARIO

© Copyright KFA Architects and Planners Inc., all rights reserved. No part of this document whether printed form or supplied as digital data may be reproduced, stored in a retrieval system or transmitted in any form or by any means, mechanical photocopying, recording or otherwise without the prior written permission of KFA Architects and Planners Inc.  
All dimensions to be checked on site by the contractor. Drawings are not to be scaled, any discrepancies are to be reported to the Architect before proceeding with the work.

No.	Description	Date

## HALF SCALE DRAFT

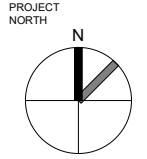
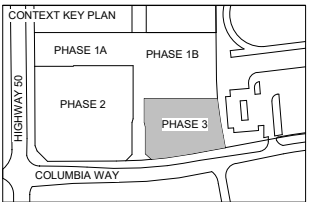

CLIENTS:

**WYNDCLIFFE DEVELOPMENTS INC.**



PROJECT NO: 20065  
SCALE: As indicated  
DATE: Issue Date  
DRAWN BY: Author  
DRAWING TITLE: Block A

### PHASE 3 P1 PARKING PLAN

DRAWING NO

# SD101

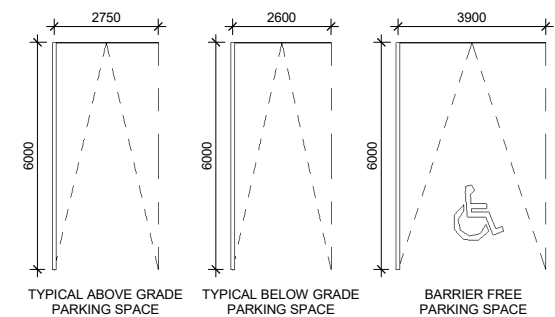
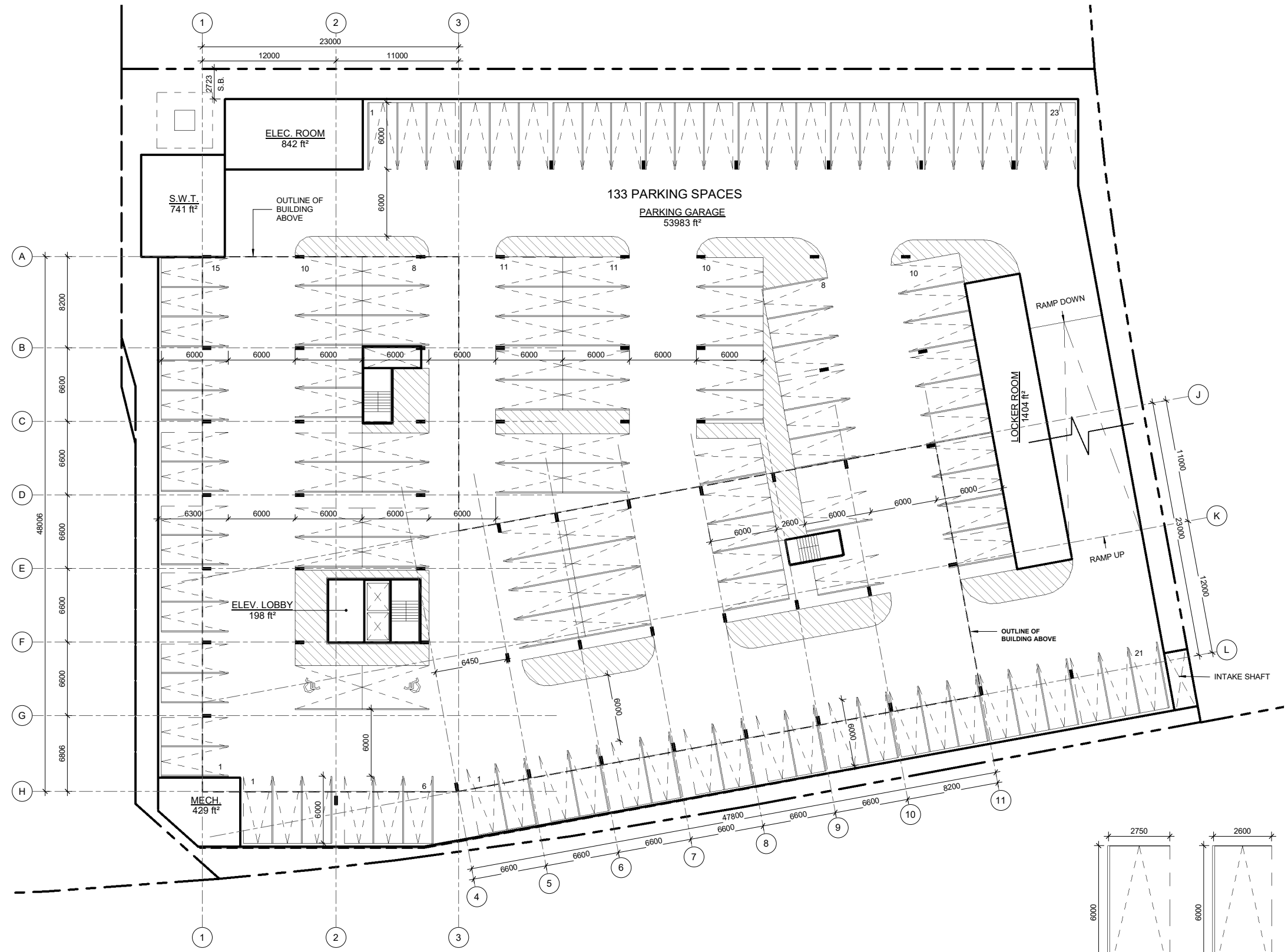

**PARKING LEGEND**  
1 : 100

# COLUMBIA SQUARE

BOLTON, ONTARIO

© Copyright KFA Architects and Planners Inc., all rights reserved. No part of this document whether printed form or supplied as digital data may be reproduced, stored in a retrieval system or transmitted in any form or by any means, mechanical photocopying, recording or otherwise without the prior written permission of KFA Architects and Planners Inc.  
All dimensions to be checked on site by the contractor. Drawings are not to be scaled, any discrepancies are to be reported to the Architect before proceeding with the work.

No.	Description	Date
A	ISSUED FOR REVIEW	2021/07/20

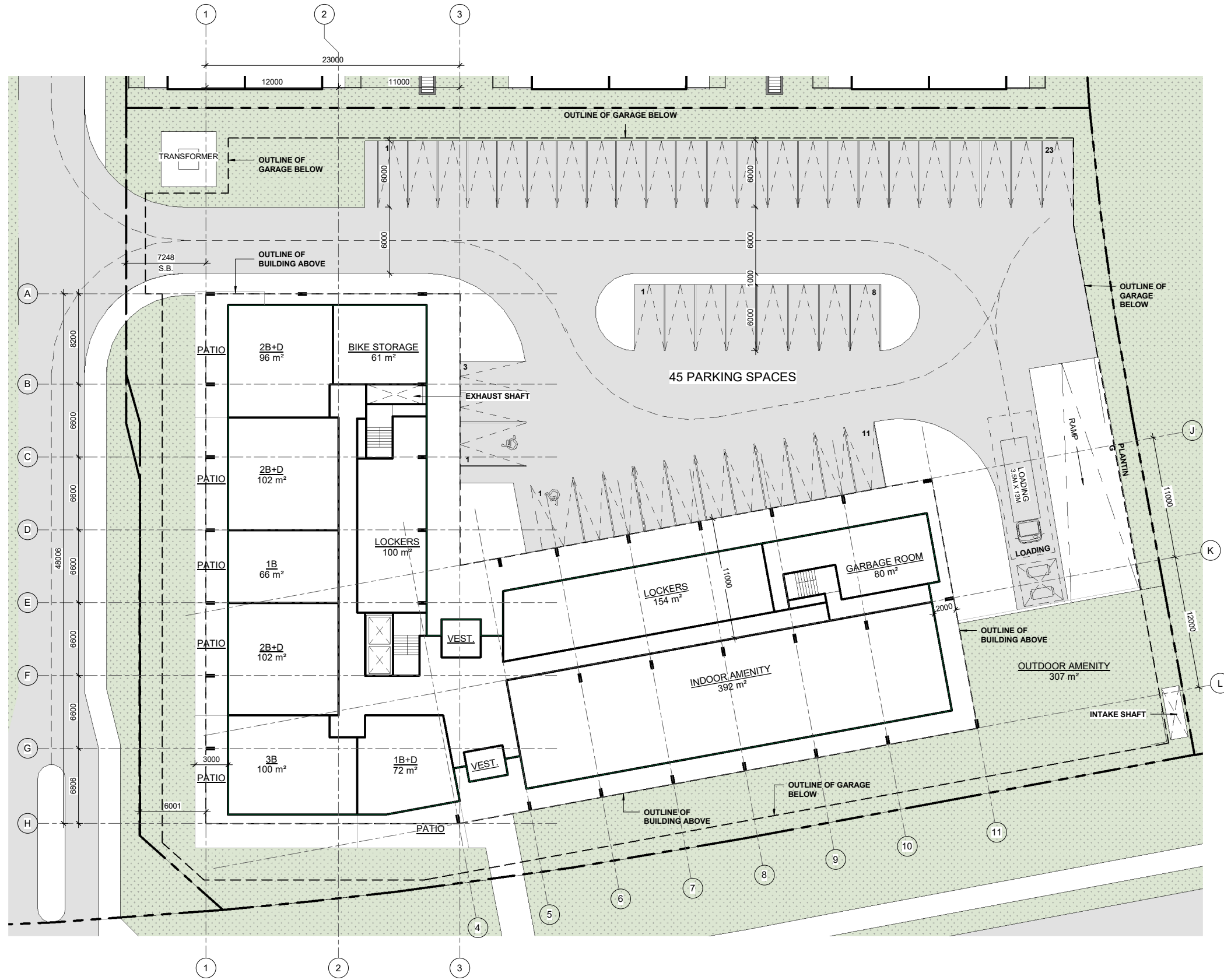

## DRAFT

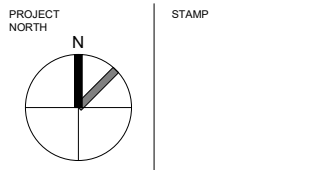
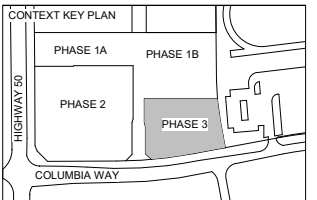

CLIENTS:

**WYNDCLIFFE DEVELOPMENTS INC.**



PROJECT NO: 20065  
SCALE: 1:200  
DATE: Issue Date  
DRAWN BY: RVW  
DRAWING TITLE: Block A

### PHASE 3 GROUND FLOOR PLAN

DRAWING NO

# SD102

TOWN OF CALEDON  
 PLANNING  
 RECEIVED  
 Jan. 31, 2022

# COLUMBIA SQUARE

BOLTON, ONTARIO

© Copyright KFA Architects and Planners Inc., all rights reserved. No part of this document whether printed form or supplied as digital data may be reproduced, stored in a retrieval system or transmitted in any form or by any means, mechanical photocopying, recording or otherwise without the prior written permission of KFA Architects and Planners Inc.  
 All dimensions to be checked on site by the contractor. Drawings are not to be scaled, any discrepancies are to be reported to the Architect before proceeding with the work.

No.	Description	Date
A	ISSUED FOR REVIEW	2021/07/20



DRAFT

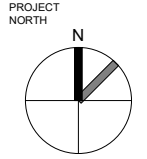
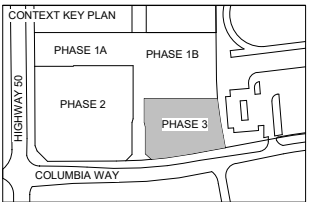

STAMP

CLIENTS:  
**WYNDCLIFFE DEVELOPMENTS INC.**



PROJECT NO: 20065  
 SCALE: 1:200  
 DATE: Issue Date  
 DRAWN BY: RVW  
 DRAWING TITLE: Block A

## PHASE 3 2ND TO 6TH FLOOR PLAN

DRAWING NO  
**SD103**

Jan. 31, 2022

# COLUMBIA SQUARE

BOLTON, ONTARIO

© Copyright KFA Architects and Planners Inc., all rights reserved. No part of this document whether printed form or supplied as digital data may be reproduced, stored in a retrieval system or transmitted in any form or by any means, mechanical photocopying, recording or otherwise without the prior written permission of KFA Architects and Planners Inc.  
All dimensions to be checked on site by the contractor. Drawings are not to be scaled, any discrepancies are to be reported to the Architect before proceeding with the work.

No.	Description	Date

## HALF SCALE DRAFT

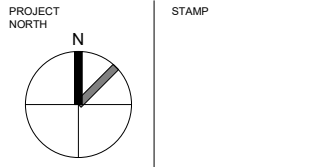
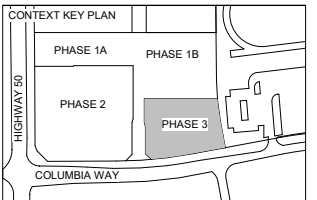

CLIENTS:

**WYNDCLIFFE DEVELOPMENTS INC.**



PROJECT NO: 20065  
SCALE: 1 : 200  
DATE: Issue Date  
DRAWN BY: Author  
DRAWING TITLE: Block A

### PHASE 3 7TH&8TH FLOOR PLAN

DRAWING NO

# SD104





TOWN OF CALEDON  
 PLANNING  
 RECEIVED  
 Jan. 31, 2022

# COLUMBIA SQUARE

BOLTON, ONTARIO

© Copyright KFA Architects and Planners Inc., all rights reserved. No part of this document whether printed form or supplied as digital data may be reproduced, stored in a retrieval system or transmitted in any form or by any means, mechanical photocopying, recording or otherwise without the prior written permission of KFA Architects and Planners Inc.  
 All dimensions to be checked on site by the contractor. Drawings are not to be scaled, any discrepancies are to be reported to the Architect before proceeding with the work.

No.	Description	Date

HALF SCALE  
 DRAFT

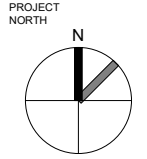
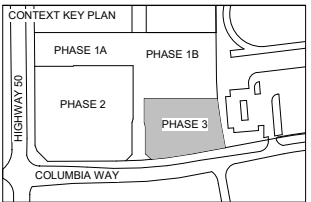

STAMP

CLIENTS:  
**WYNDCLIFFE DEVELOPMENTS INC.**



PROJECT NO: 20065  
 SCALE: 1 : 200  
 DATE: Issue Date  
 DRAWN BY: Author  
 DRAWING TITLE: Block A

## PHASE 3 MECH PH FLOOR PLAN

DRAWING NO  
**SD105**

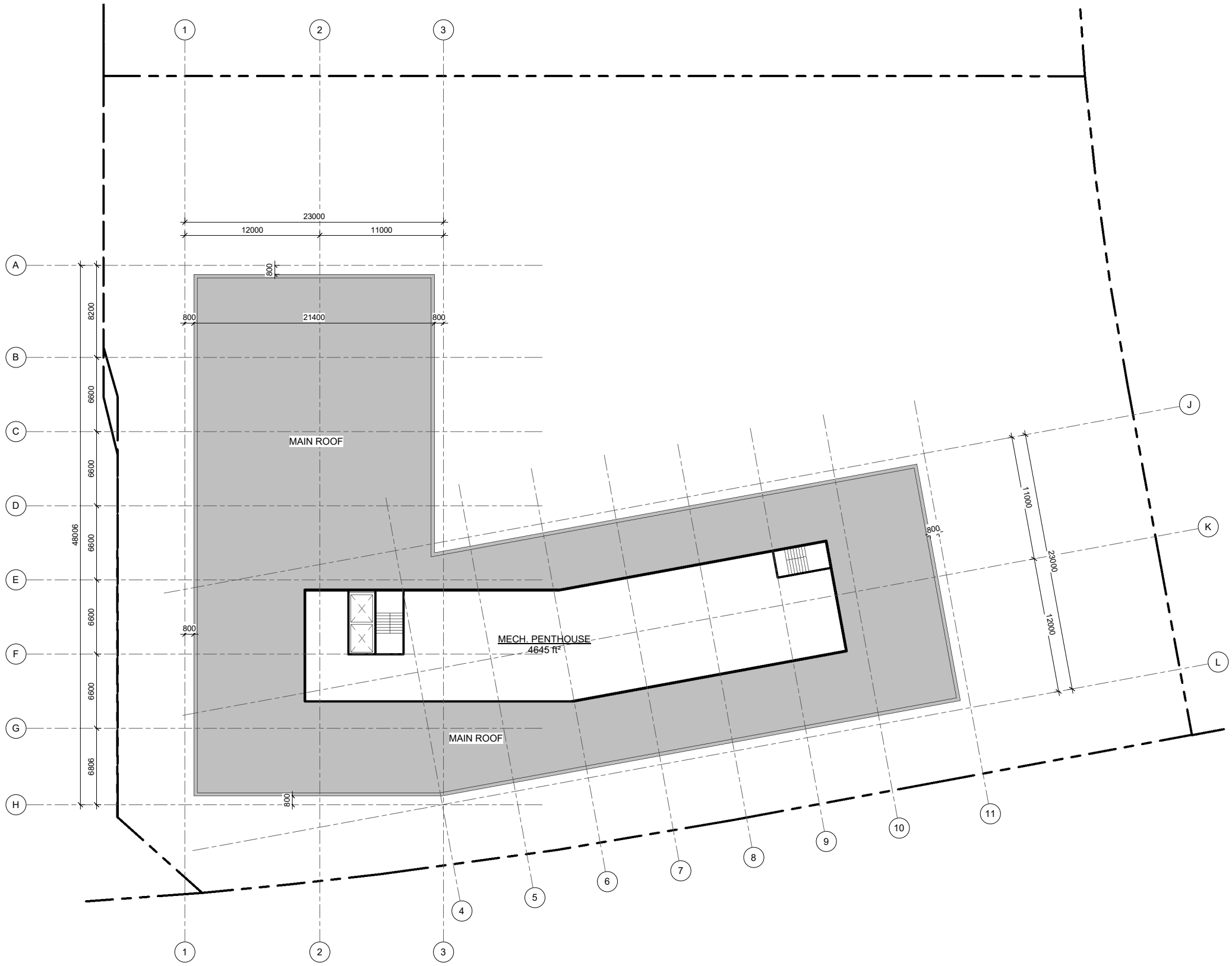

TOWN OF CALEDON  
PLANNING  
RECEIVED

Jan. 31, 2022

# COLUMBIA SQUARE

BOLTON, ONTARIO

© Copyright KFA Architects and Planners Inc., all rights reserved. No part of this document whether printed form or supplied as digital data may be reproduced, stored in a retrieval system or transmitted in any form or by any means, mechanical photocopying, recording or otherwise without the prior written permission of KFA Architects and Planners Inc.  
All dimensions to be checked on site by the contractor. Drawings are not to be scaled, any discrepancies are to be reported to the Architect before proceeding with the work.

No.	Description	Date

HALF SCALE  
DRAFT

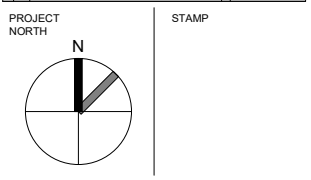
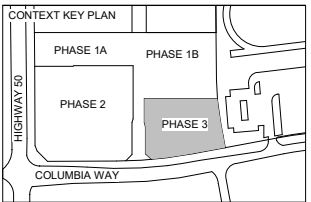

CLIENTS:  
**WYNDCLIFFE DEVELOPMENTS INC.**



PROJECT NO: 20065  
SCALE: 1:200  
DATE: Issue Date  
DRAWN BY: Author  
DRAWING TITLE: Block A

## PHASE 3 ROOF PLAN

DRAWING NO  
**SD106**

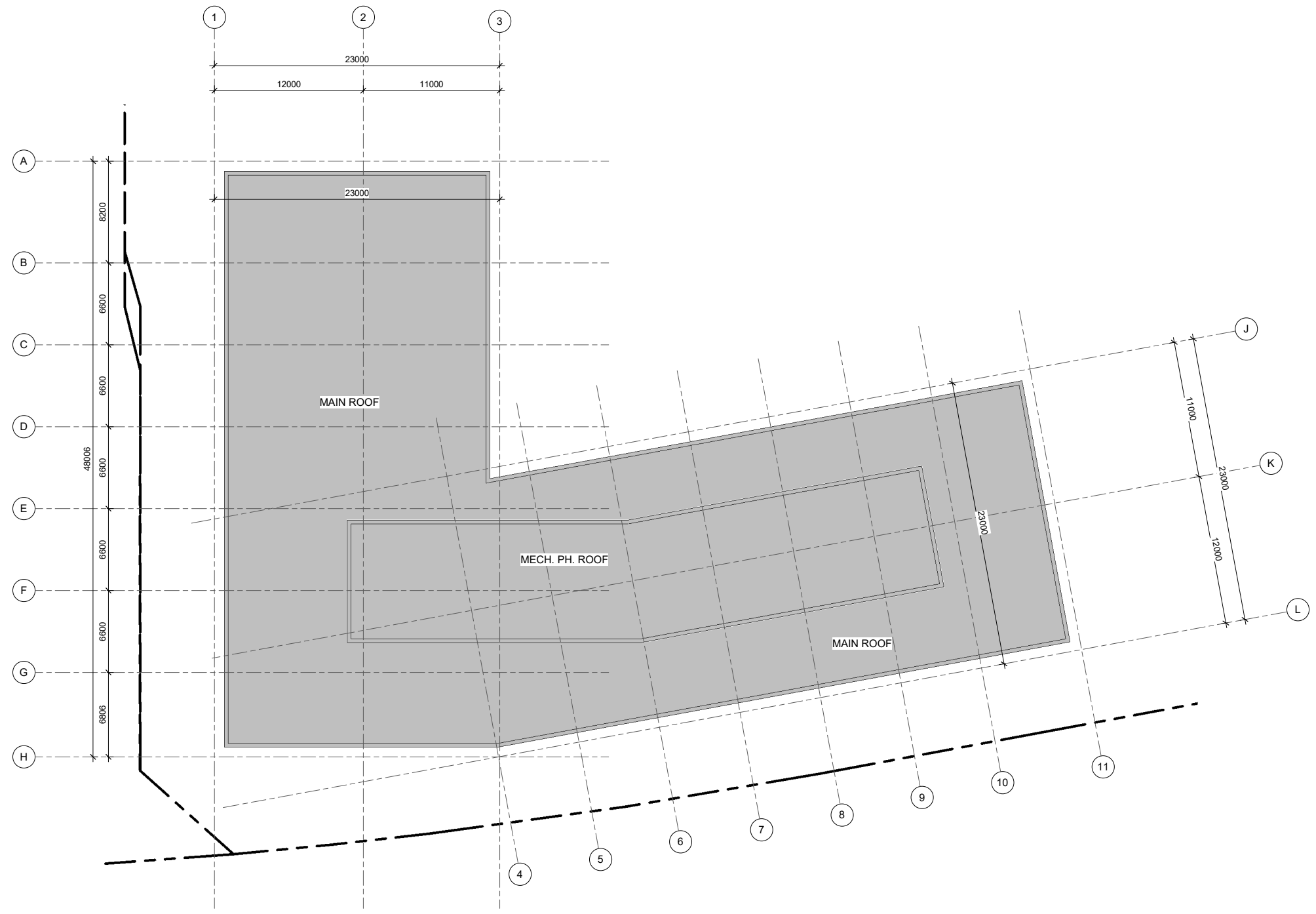

TOWN OF CALEDON  
PLANNING  
RECEIVED

Jan. 31, 2022

# COLUMBIA SQUARE

BOLTON, ONTARIO

© Copyright KFA Architects and Planners Inc., all rights reserved. No part of this document whether printed form or supplied as digital data may be reproduced, stored in a retrieval system or transmitted in any form or by any means, mechanical photocopying, recording or otherwise without the prior written permission of KFA Architects and Planners Inc.  
All dimensions to be checked on site by the contractor. Drawings are not to be scaled, any discrepancies are to be reported to the Architect before proceeding with the work.

No.	Description	Date
A	ISSUED FOR REVIEW	2021/07/20

DRAFT

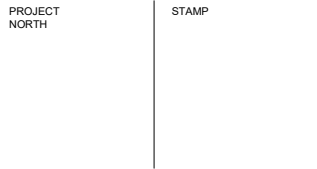
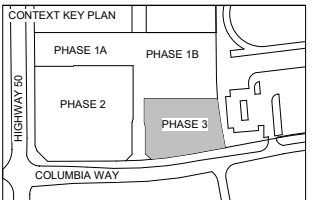

CLIENTS:

WYNDCLIFFE DEVELOPMENTS INC.



PROJECT NO: 20065  
SCALE: 1 : 100  
DATE: Issue Date  
DRAWN BY: RVW  
DRAWING TITLE: Block A

PHASE 3  
EAST ELEVATION -  
BLOCK A

DRAWING NO

SD500



TOWN OF CALEDON  
 PLANNING  
 RECEIVED  
 Jan. 31, 2022

# COLUMBIA SQUARE

BOLTON, ONTARIO

© Copyright KFA Architects and Planners Inc., all rights reserved. No part of this document whether printed form or supplied as digital data may be reproduced, stored in a retrieval system or transmitted in any form or by any means, mechanical photocopying, recording or otherwise without the prior written permission of KFA Architects and Planners Inc.  
 All dimensions to be checked on site by the contractor. Drawings are not to be scaled, any discrepancies are to be reported to the Architect before proceeding with the work.

No.	Description	Date
A	ISSUED FOR REVIEW	2021/07/20



DRAFT

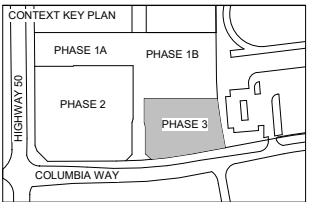

PROJECT NORTH  
 STAMP

CLIENTS:  
 WYNDCLIFFE DEVELOPMENTS INC.



PROJECT NO: 20065  
 SCALE: 1 : 100  
 DATE: Issue Date  
 DRAWN BY: RVW  
 DRAWING TITLE: Block A

PHASE 3  
 SOUTH ELEVATION -  
 BLOCK A

DRAWING NO  
 SD501

TOWN OF CALEDON  
 PLANNING  
 RECEIVED  
 Jan. 31, 2022

# COLUMBIA SQUARE

BOLTON, ONTARIO

© Copyright KFA Architects and Planners Inc., all rights reserved. No part of this document whether printed form or supplied as digital data may be reproduced, stored in a retrieval system or transmitted in any form or by any means, mechanical photocopying, recording or otherwise without the prior written permission of KFA Architects and Planners Inc.  
 All dimensions to be checked on site by the contractor. Drawings are not to be scaled, any discrepancies are to be reported to the Architect before proceeding with the work.

No.	Description	Date
A	ISSUED FOR REVIEW	2021/07/20



DRAFT

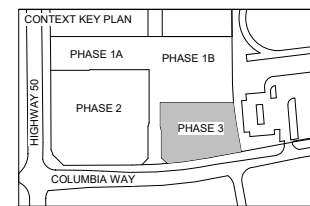

PROJECT NORTH

STAMP

CLIENTS:

**WYNDCLIFFE DEVELOPMENTS INC.**



PROJECT NO: 20065

SCALE: 1 : 100

DATE: Issue Date

DRAWN BY: RVW

DRAWING TITLE: Block A

PHASE 3  
 WEST ELEVATION -  
 BLOCK A

DRAWING NO

# SD502

TOWN OF CALEDON  
PLANNING  
RECEIVED

Jan. 31, 2022

# COLUMBIA SQUARE

BOLTON, ONTARIO

© Copyright KFA Architects and Planners Inc., all rights reserved. No part of this document whether printed form or supplied as digital data may be reproduced, stored in a retrieval system or transmitted in any form or by any means, mechanical photocopying, recording or otherwise without the prior written permission of KFA Architects and Planners Inc.  
All dimensions to be checked on site by the contractor. Drawings are not to be scaled, any discrepancies are to be reported to the Architect before proceeding with the work.

No.	Description	Date
A	ISSUED FOR REVIEW	2021/07/20

DRAFT

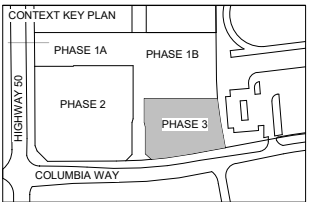

PROJECT NORTH

STAMP

CLIENTS:

**WYNDCLIFFE DEVELOPMENTS INC.**



PROJECT NO: 20065

SCALE: 1 : 100

DATE: Issue Date

DRAWN BY: RVW

DRAWING TITLE: Block A

PHASE 3  
NORTH ELEVATION -  
BLOCK A

DRAWING NO

# SD503

