

Architect:

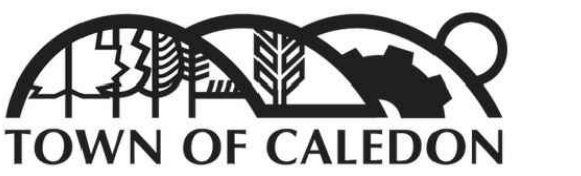

Municipality:



City File Number: SPA 19-0065

Notes:

TOWN OF CALEDON
PLANNING
RESERVED
April 21, 2025

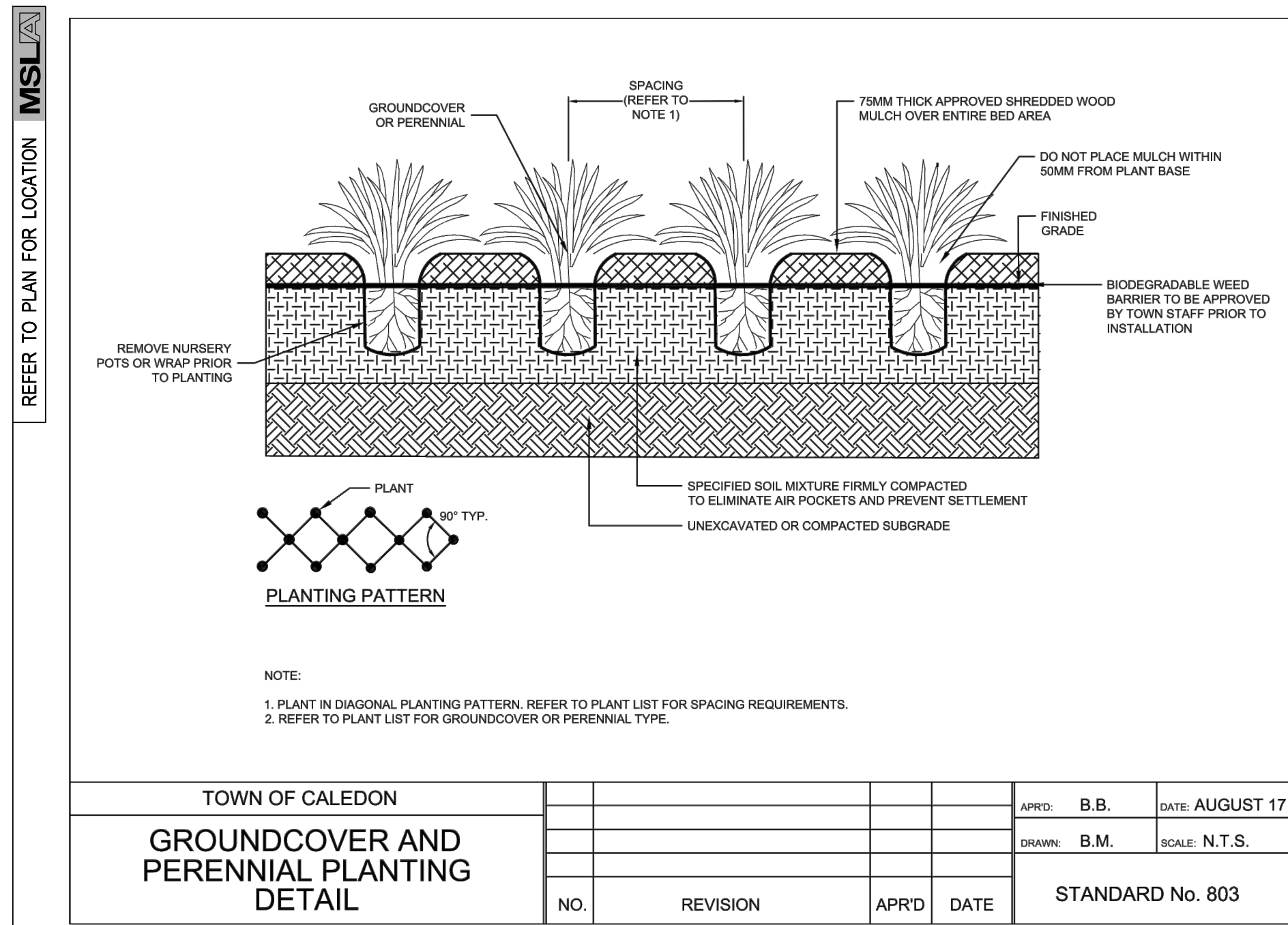

NOTE:
1. PLANT IN DIAGONAL PLANTING PATTERN. REFER TO PLANT LIST FOR SPACING REQUIREMENTS.
2. REFER TO PLANT LIST FOR GROUNDCOVER OR PERENNIAL TYPE.

TOWN OF CALEDON
GROUNDCOVER AND PERENNIAL PLANTING DETAIL

APRD:	B.B.	DATE:	AUGUST 17
DRAWN:	B.M.	SCALE:	N.T.S.
NO.	REVISION	APRD	DATE
STANDARD No. 803			

STANDARD GROUNDCOVER AND PERENNIAL PLANTING DETAIL

SCALE: N.T.S. DATE:

6

LD-02

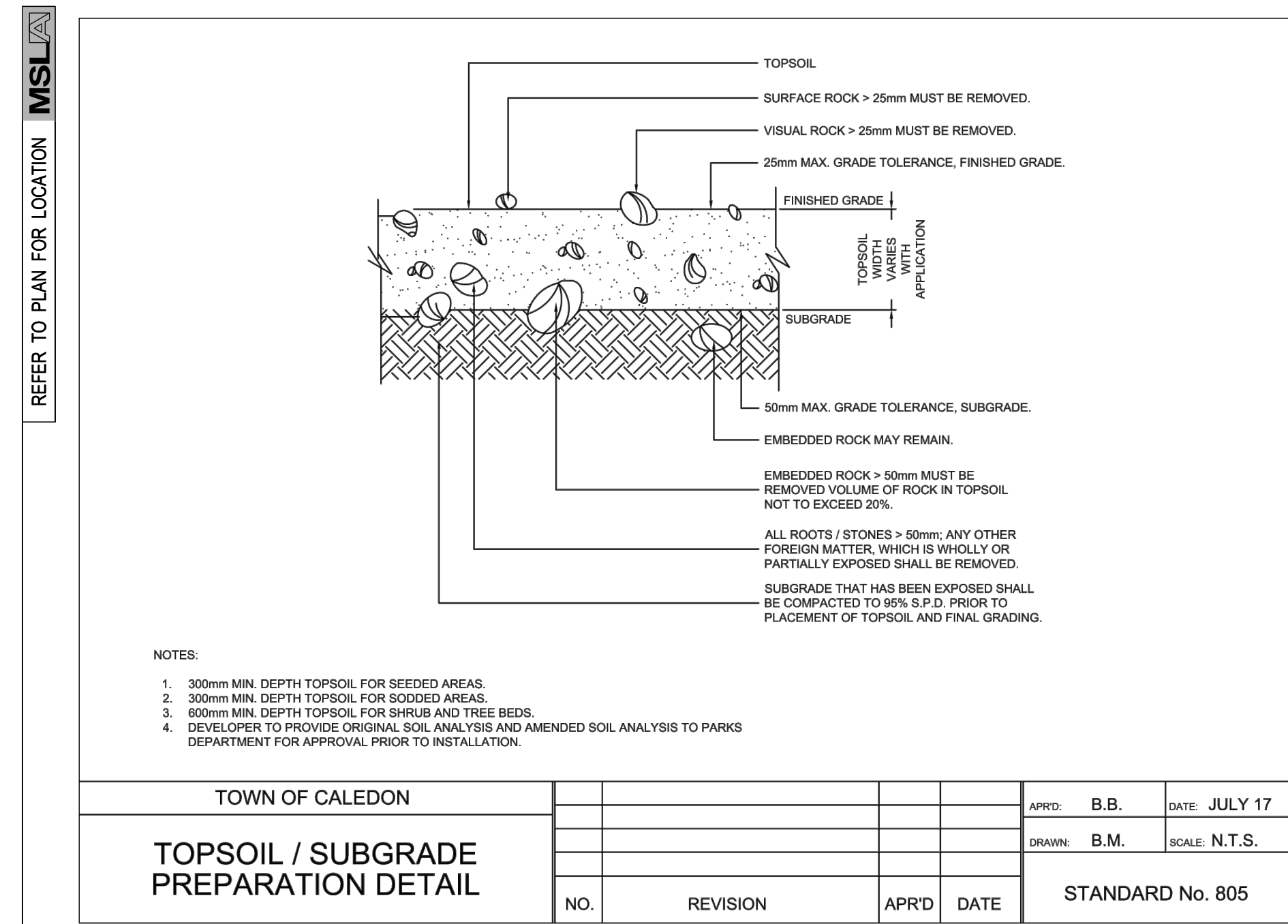

NOTES:
1. 300mm MIN. DEPTH TOPSOIL FOR SEEDED AREAS.
2. 300mm MIN. DEPTH TOPSOIL FOR SOODED AREAS.
3. 600mm MIN. DEPTH TOPSOIL FOR SHRUB AND TREE BEDS.
4. DEVELOPER TO PROVIDE ORIGINAL SOIL ANALYSIS AND AMENDED SOIL ANALYSIS TO PARKS DEPARTMENT FOR APPROVAL PRIOR TO INSTALLATION.

TOWN OF CALEDON
TOPSOIL / SUBGRADE PREPARATION DETAIL

APRD:	B.B.	DATE:	JULY 17
DRAWN:	B.M.	SCALE:	N.T.S.
NO.	REVISION	APRD	DATE
STANDARD No. 805			

TOPSOIL AND SUBGRADE PREPARATION DETAIL

SCALE: N.T.S. DATE:

7

LD-02

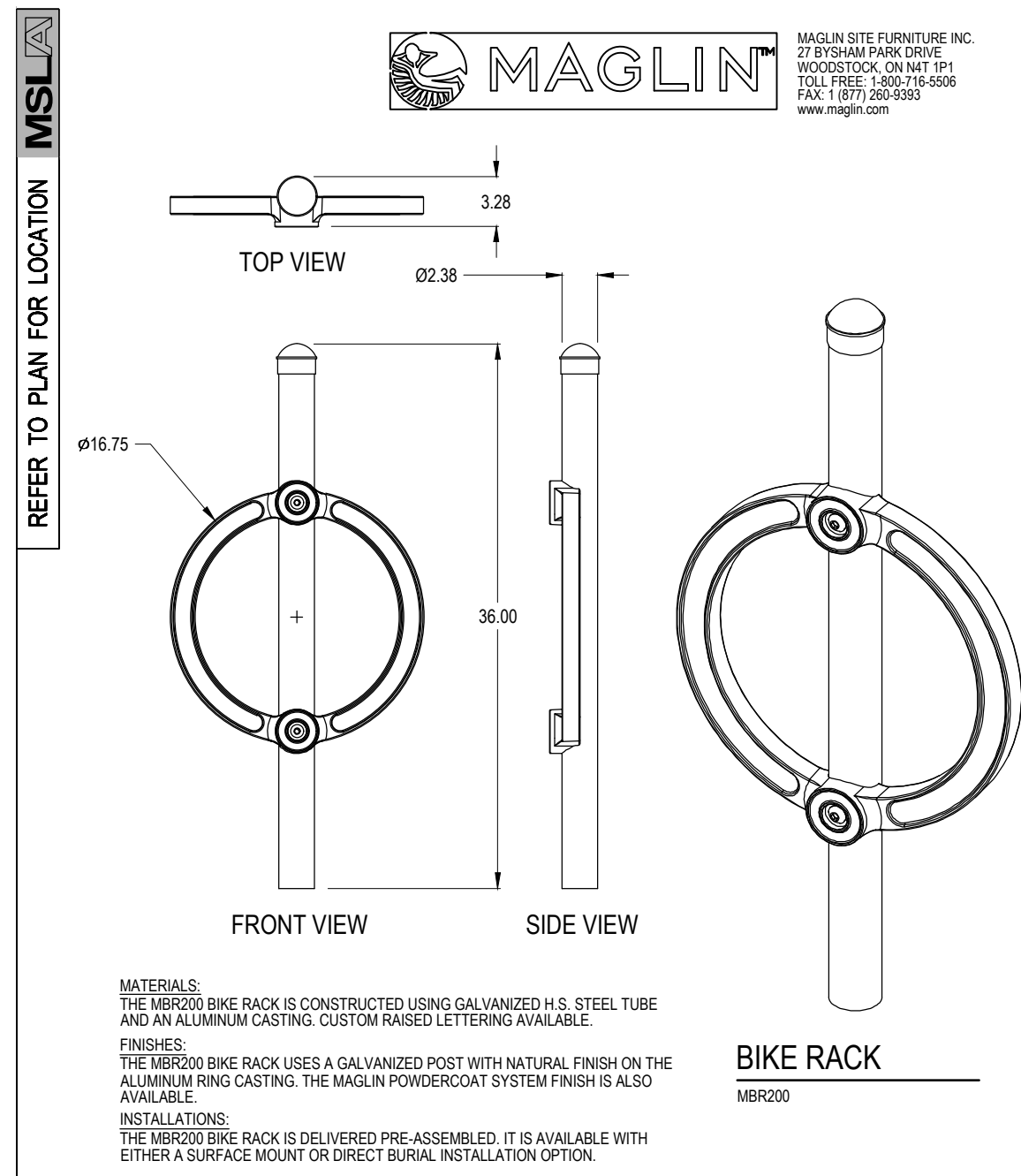

MATERIALS:
THE MBR200 BIKE RACK IS CONSTRUCTED USING GALVANIZED U.S. STEEL TUBE AND AN ALUMINUM CASTING. CUSTOM RAISED LETTERING AVAILABLE.
FINISHES:
THE MBR200 BIKE RACK USES A GALVANIZED POST WITH NATURAL FINISH ON THE ALUMINUM RING CASTING. THE MAGLIN POWDERCOAT SYSTEM FINISH IS ALSO AVAILABLE.
INSTALLATIONS:
THE MBR200 BIKE RACK IS DELIVERED PRE-ASSEMBLED. IT IS AVAILABLE WITH EITHER A SURFACE MOUNT OR DIRECT BURIAL INSTALLATION OPTION.

BIKE RING DETAIL MODEL: MBR200 BY MAGLIN

SCALE: N.T.S. DATE:

8

LD-02

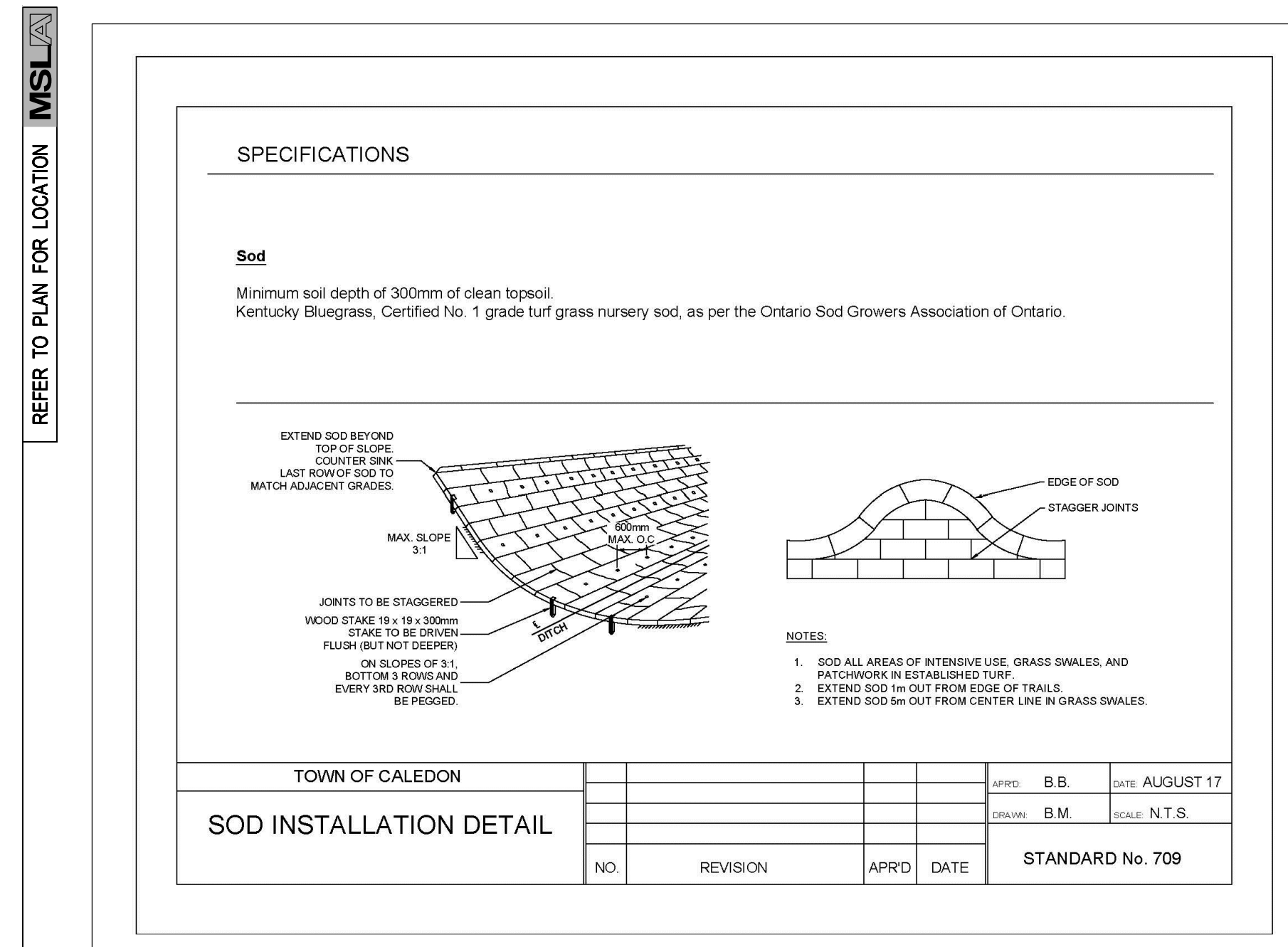

TOWN OF CALEDON
SOD INSTALLATION DETAIL

APRD:	B.B.	DATE:	AUGUST 17
DRAWN:	B.M.	SCALE:	N.T.S.
NO.	REVISION	APRD	DATE
STANDARD No. 709			

TOWN OF CALEDON SOD INSTALLATION STD NO. 709

SCALE: N.T.S. DATE:

9

LD-02

05	Issued for SPA Submission 3	10/28/24
04	Issued for SPA Submission 2	01/12/24
03	Issued for Review	07/29/22
02	Issued for SPA Submission	11/28/19
01	Issued for Review	11/27/19
No.	Revision	Date

North: Stamp:

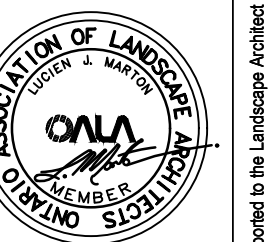

Project: SPA 2019-0065

Proposed Mixed Use Development
14027 Hurontario Street
Caledon, Ontario

Scale: **As Shown** Date: **Nov. 2019**

Drawn By: **J.B.** Checked By: **L.M.**

Drawing Title:

Landscape Details

Project No. **19185** Sheet No. **LD-02**

All information contained in these plans shall be checked by the contractor. All discrepancies shall be reported to the Landscape Architect (L.A.) before commencing with construction. All drawings have copyright and shall remain the property of the Landscape Architect. Copying or any reproduction in part or whole that only be permitted with written consent of L.A. Drawings shall not be used for construction unless sealed & SIGNED. NOTE FOR ANY AND ALL GRADING INFORMATION REFER TO SITE GRADING ENGINEERING DRAWINGS. NO SLOPES ARE TO EXCEED 3:1. PROPERTY LINES AND SETBACKS MUST BE COVERED BY CONTRACTOR PRIOR TO CONSTRUCTION. ANY AND ALL RETAINING WALLS MUST BE APPROVED BY STRUCTURAL ENGINEER PRIOR TO CONSTRUCTION. ANY AND ALL RETAINING WALLS MUST BE APPROVED BY STRUCTURAL ENGINEER PRIOR TO CONSTRUCTION. DO NOT SCALE DRAWINGS. PRELIMINARY NOT FOR CONSTRUCTION. THESE DRAWINGS ARE NOT TO BE USED FOR CONSTRUCTION UNTIL COUNTERSIGNED BY L. ARCHITECT. SIGNED DATE: