

EAST ELEVATION
SCALE: 1/50

BRICKS ARE METRIC MODULAR - 190x57x90

101	PRE FINISHED METAL CAP FLASHING (DUNE GRASS COLOR)
102	BRICK VENEER FINISH - BRAMPTON BRICKS - TAUPÉ SMOOTH
103	CONCRETE BAND
104	BRICK VENEER FINISH - BRAMPTON BRICKS - EVEREST
105	BRICK VENEER FINISH - BRAMPTON BRICKS - SLATE
106	FABRIC FINISH - DARK ORANGE
107	STONE VENEER FINISH - BRAMPTON BRICKS - CITRUS
108	STONE VENEER FINISH - BRAMPTON BRICKS - VIVACE MILANO
109	ILLUMINATED ACRYLIC SIGN
110	ALUMINUM GLAZING
111	PAINTED HOLLOW METAL DOOR WITH FRAME
112	- LIGHT ORANGE (WAVES OF WHEAT)
113	CUSTOM METAL CANOPY (ELEM. ANNOTED)
114	WALL MOUNT ELECTRICAL FIXTURE
C1	DEMOTES CONTROL JOINTS

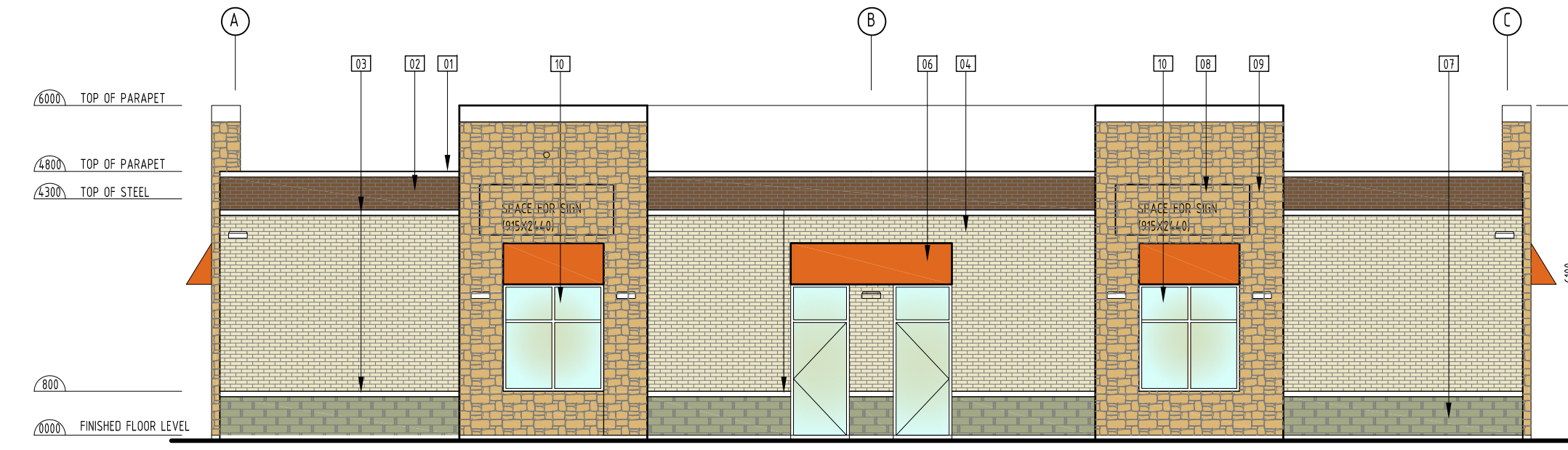

SOUTH ELEVATION
SCALE: 1/50

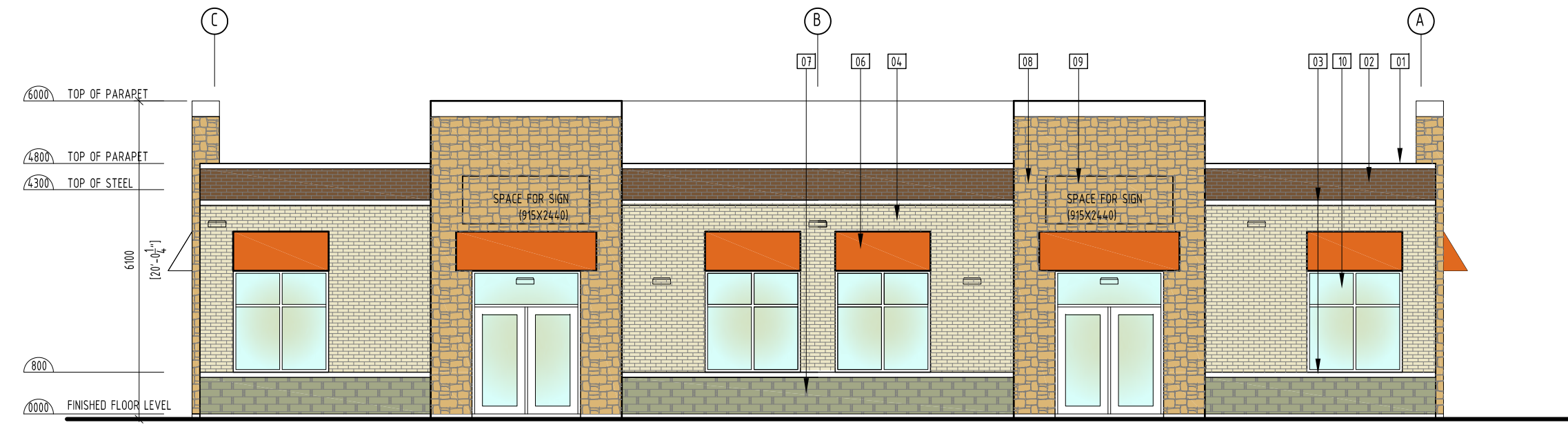

NORTH ELEVATION
SCALE: 1/50

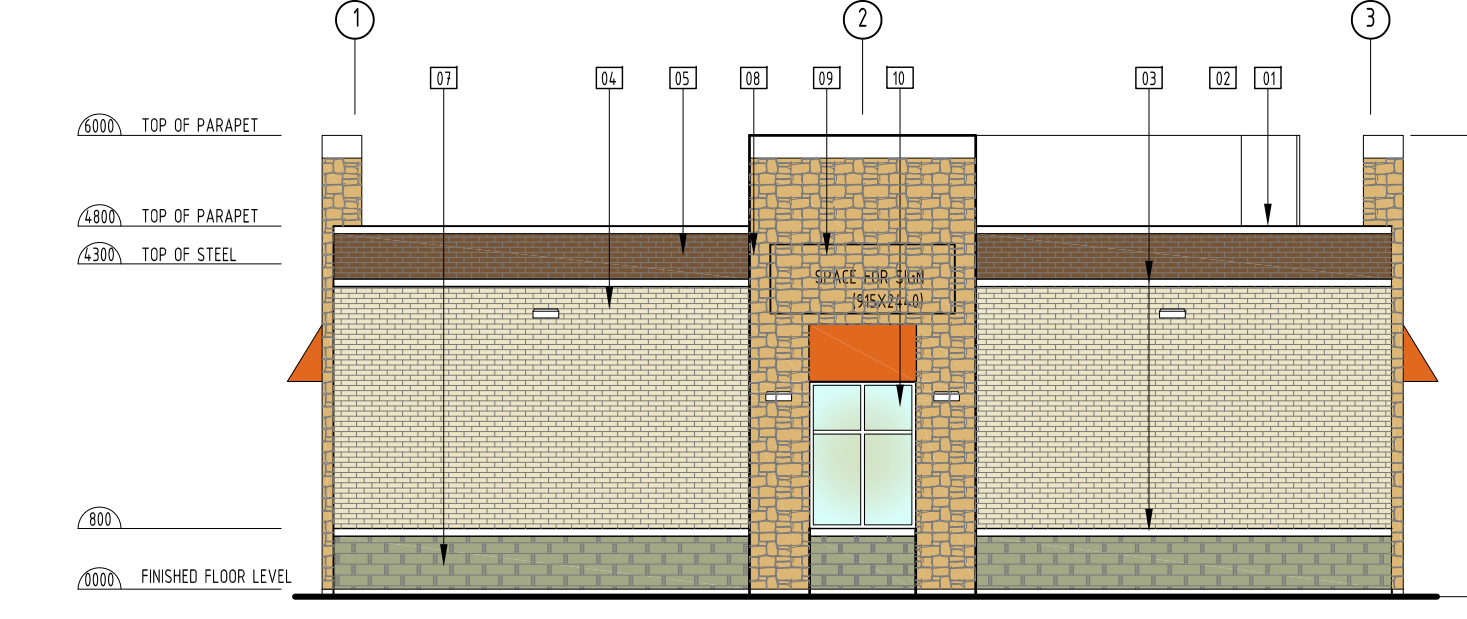

WEST ELEVATION
SCALE: 1/50

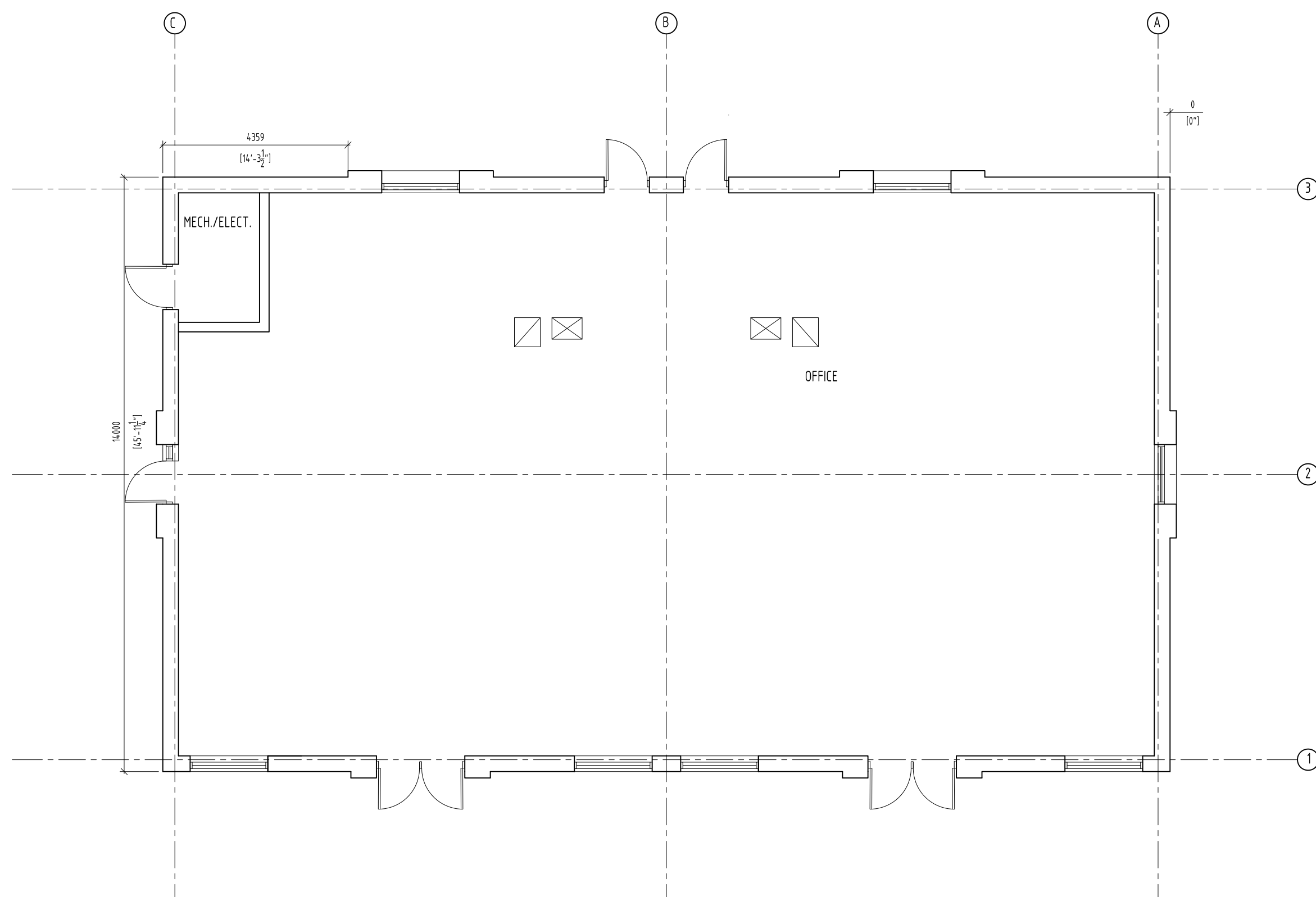

FIRST FLOOR PLAN
SCALE: 1/50

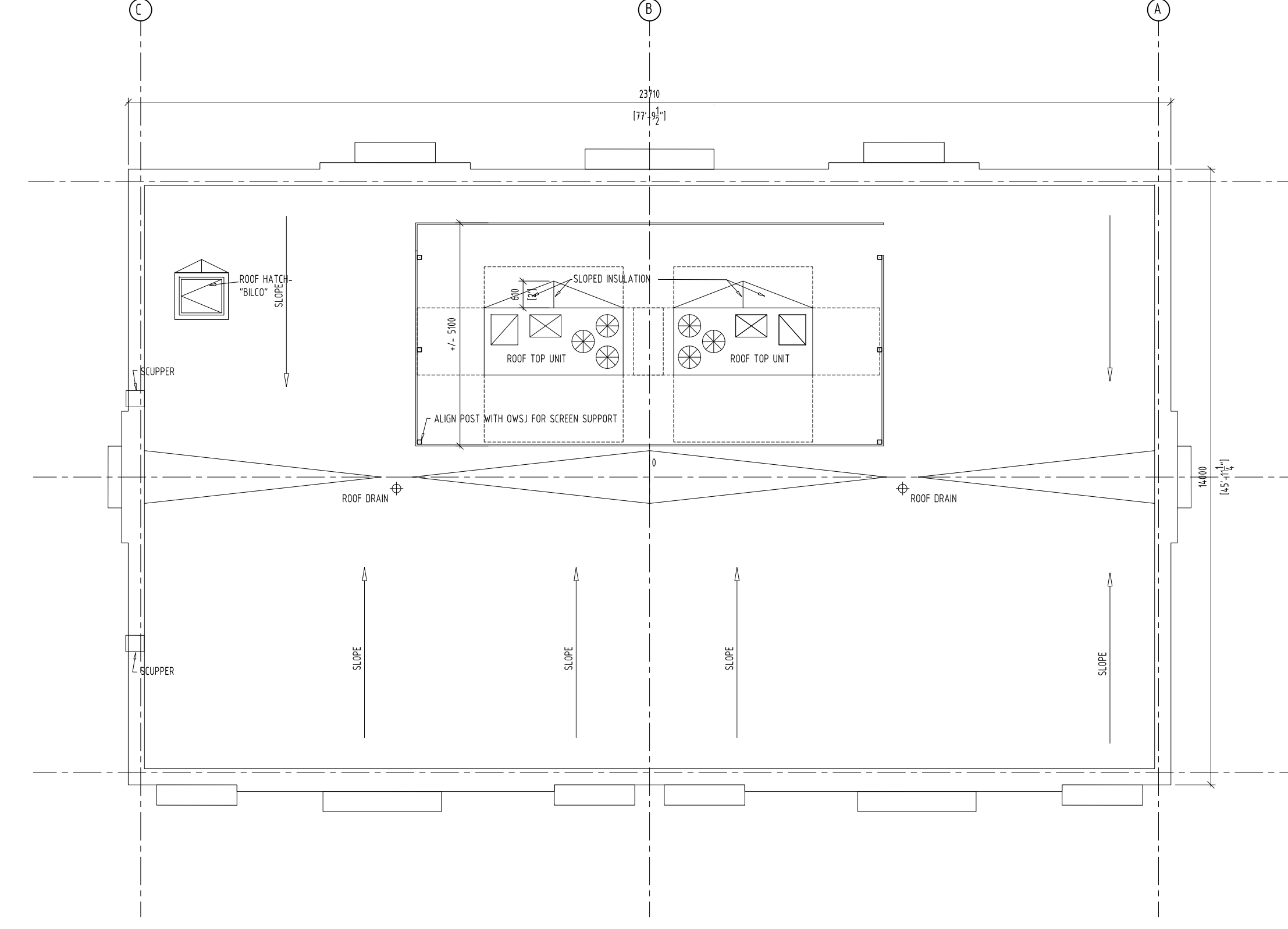

ROOF PLAN
SCALE: 1/50

Item	Ontario's 2012 Building Code Data Matrix Part 3 or 9			OBC Reference																																																									
	Project Description:	<input type="checkbox"/> New <input type="checkbox"/> Addition <input type="checkbox"/> Change of Use <input type="checkbox"/> Alteration	<input type="checkbox"/> Part 11 <input type="checkbox"/> 11.1 to 11.4	<input checked="" type="checkbox"/> Part 3 <input type="checkbox"/> 1.1.2. [A]	<input type="checkbox"/> Part 9 <input type="checkbox"/> 1.1.2. [A] & 9.10.1.3																																																								
1	Project Description:	<input type="checkbox"/> New <input type="checkbox"/> Addition <input type="checkbox"/> Change of Use <input type="checkbox"/> Alteration	<input type="checkbox"/> Part 11 <input type="checkbox"/> 11.1 to 11.4	<input checked="" type="checkbox"/> Part 3 <input type="checkbox"/> 1.1.2. [A]	<input type="checkbox"/> Part 9 <input type="checkbox"/> 1.1.2. [A] & 9.10.1.3																																																								
2	Major Occupancy(s) GROUP A2			3.1.2.1.(1)	9.10.2																																																								
3	Building Area (m ²)	Existing 0 New 335.52m ² Total 335.52m ²		1.4.1.2. [A]	1.4.1.2. [A]																																																								
4	Gross Area	Existing 0 New 335.52m ² Total 335.52m ²		1.4.1.2. [A]	1.4.1.2. [A]																																																								
5	Number of Storeys	Above grade 1 Below grade 0		1.4.1.2. [A] & 3.2.1.1.	1.4.1.2[A] & 9.10.4																																																								
6	Number of Streets/Fire Fighter Access	1		3.2.2.10 & 3.2.5.	9.10.20.																																																								
7	Building Classification	32221		3.2.2.20-83	9.10.2.																																																								
8	Sprinkler System Proposed	<input type="checkbox"/> entire building <input type="checkbox"/> selected compartments <input type="checkbox"/> selected floor areas <input type="checkbox"/> basement in lieu of roof rating <input type="checkbox"/> not required		3.2.2.20-83 3.2.1.5 3.2.2.17 INDEX	9.10.8.2. INDEX INDEX																																																								
9	Standpipe required	<input type="checkbox"/> Yes <input checked="" type="checkbox"/> No		3.2.9.	N/A																																																								
10	Fire Alarm required	<input type="checkbox"/> Yes <input checked="" type="checkbox"/> No		3.2.4.	9.10.18.																																																								
11	Water Service/Supply is Adequate	<input checked="" type="checkbox"/> Yes <input type="checkbox"/> No		3.2.5.7.	N/A																																																								
12	High Building	<input type="checkbox"/> Yes <input checked="" type="checkbox"/> No		3.2.6.	N/A																																																								
13	Construction Restrictions	<input checked="" type="checkbox"/> Combustible permitted <input type="checkbox"/> Non-combustible required <input type="checkbox"/> Both required		3.2.2.20-83	9.10.6.																																																								
14	Actual Construction	<input type="checkbox"/> Combustible <input type="checkbox"/> Non-combustible <input checked="" type="checkbox"/> Both		3.2.2.20-83	9.10.6.																																																								
15	Mezzanine(s) Area m ²	NA.		3.2.1.1.(3)(8)	9.10.4.1.																																																								
15	Occupant load based on	<input checked="" type="checkbox"/> m ² /person <input type="checkbox"/> design of building		3.1.17.	9.9.1.3																																																								
16	Barrier-free Design	<input checked="" type="checkbox"/> Yes <input type="checkbox"/> No (Explain)		3.8.	9.5.2																																																								
17	Hazardous Substances	<input type="checkbox"/> Yes <input checked="" type="checkbox"/> No		3.3.1.2. & 3.3.1.19	9.10.1.3(4)																																																								
18	Required Fire Resistance Rating (FRR)	<table border="1"> <thead> <tr> <th>Horizontal Assemblies FRR (Hours)</th> <th>Listed Design No. or Description (SG-2)</th> </tr> </thead> <tbody> <tr> <td>Floors 3/4 Hours</td> <td>NA</td> </tr> <tr> <td>Roof 1 Hours</td> <td>NA</td> </tr> <tr> <td>Mezzanine 1 Hours</td> <td>NA</td> </tr> </tbody> </table> <table border="1"> <thead> <tr> <th>FRR of Supporting Members</th> <th>Listed Design No. or Description (SG-2)</th> </tr> </thead> <tbody> <tr> <td>Floors NA Hour</td> <td>NA</td> </tr> <tr> <td>Roof NA Hour</td> <td>NA</td> </tr> <tr> <td>Mezzanine NA Hour</td> <td>NA</td> </tr> </tbody> </table>	Horizontal Assemblies FRR (Hours)	Listed Design No. or Description (SG-2)	Floors 3/4 Hours	NA	Roof 1 Hours	NA	Mezzanine 1 Hours	NA	FRR of Supporting Members	Listed Design No. or Description (SG-2)	Floors NA Hour	NA	Roof NA Hour	NA	Mezzanine NA Hour	NA		3.2.2.20 -83 & 3.2.1.4.	9.10.8. 9.10.9.																																								
Horizontal Assemblies FRR (Hours)	Listed Design No. or Description (SG-2)																																																												
Floors 3/4 Hours	NA																																																												
Roof 1 Hours	NA																																																												
Mezzanine 1 Hours	NA																																																												
FRR of Supporting Members	Listed Design No. or Description (SG-2)																																																												
Floors NA Hour	NA																																																												
Roof NA Hour	NA																																																												
Mezzanine NA Hour	NA																																																												
19	Spatial Separation - Construction of Exterior Walls			3.2.3.	9.10.14.																																																								
	<table border="1"> <thead> <tr> <th>Wall</th> <th>Area of EBF (m²)</th> <th>L.D. (m)</th> <th>L/H or H/L</th> <th>Permitted Max. % of Openings</th> <th>Proposed % of Openings</th> <th>FRR (Hours)</th> <th>Listed Design or Description</th> <th>Comb Const</th> <th>Comb. Constr. Non-Cladding</th> <th>Non-comb. Constr.</th> </tr> </thead> <tbody> <tr> <td>North</td> <td>NA</td> <td></td> <td></td> <td></td> <td></td> <td></td> <td></td> <td></td> <td></td> <td></td> </tr> <tr> <td>South</td> <td>NA</td> <td></td> <td></td> <td></td> <td></td> <td></td> <td></td> <td></td> <td></td> <td></td> </tr> <tr> <td>East</td> <td>NA</td> <td></td> <td></td> <td></td> <td></td> <td></td> <td></td> <td></td> <td></td> <td></td> </tr> <tr> <td>West</td> <td>NA</td> <td></td> <td></td> <td></td> <td></td> <td></td> <td></td> <td></td> <td></td> <td></td> </tr> </tbody> </table>	Wall	Area of EBF (m ²)	L.D. (m)	L/H or H/L	Permitted Max. % of Openings	Proposed % of Openings	FRR (Hours)	Listed Design or Description	Comb Const	Comb. Constr. Non-Cladding	Non-comb. Constr.	North	NA										South	NA										East	NA										West	NA														
Wall	Area of EBF (m ²)	L.D. (m)	L/H or H/L	Permitted Max. % of Openings	Proposed % of Openings	FRR (Hours)	Listed Design or Description	Comb Const	Comb. Constr. Non-Cladding	Non-comb. Constr.																																																			
North	NA																																																												
South	NA																																																												
East	NA																																																												
West	NA																																																												
	(Additional wall areas continued below)																																																												
20	Other - Describe																																																												

TOWN OF CALEDON
PLANNING
RECEIVED
December 13th, 2022

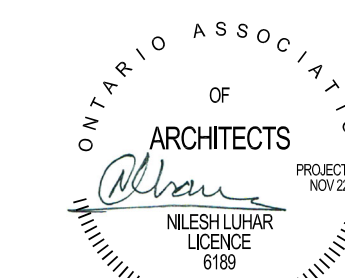

ANTRIX
ARCHITECTS INC.
109 BRITANNIA RD E, MISSISSAUGA
ON L4W 3X1. PHONE 905 564 1154
FAX 888 501 0265

ISSUED FOR SPA 22-11-22
ISSUED FOR SPA 26-11-19
PROJECT PROPOSED BUILDING "C"
N-E CORNER OF HURONTARIO & KING ST
CALEDON, ON L7C 3M1

ALL INFORMATION AND DIMENSIONS MUST BE CHECKED AND VERIFIED ON SITE. DO NOT SCALE DRAWINGS. ANY VARIANCES OR DISCREPANCIES MUST BE REPORTED TO THE DESIGNER PRIOR TO COMMENCEMENT OF THE WORK. ALL WORK SHALL BE CARRIED OUT IN ACCORDANCE WITH ALL BY-LAWS AND CODES HAVING JURISDICTION OVER THIS CONSTRUCTION SITE. THE DESIGN AND CONTRACT DRAWINGS ARE THE COPYRIGHT OF THE DESIGNER AND MAY NOT BE REPRODUCED, REUSED OR ALTERED WITHOUT THE WRITTEN PERMISSION OF THE DESIGNER.

DRAWN BY	NL
SCALE	1:100
PROJECT NO.	1862
DRAWING TITLE & NO.	PLANS AND ELEVATIONS A-C-01