

March 31, 2022 11:50 PM I:\9-PROJECTS\2019\19-177-ARTWORK\SANJHL\LD-CAD\00-CURRENT\PLANTING\PA19-177-LP-19-LANDSCAPE\LANDING

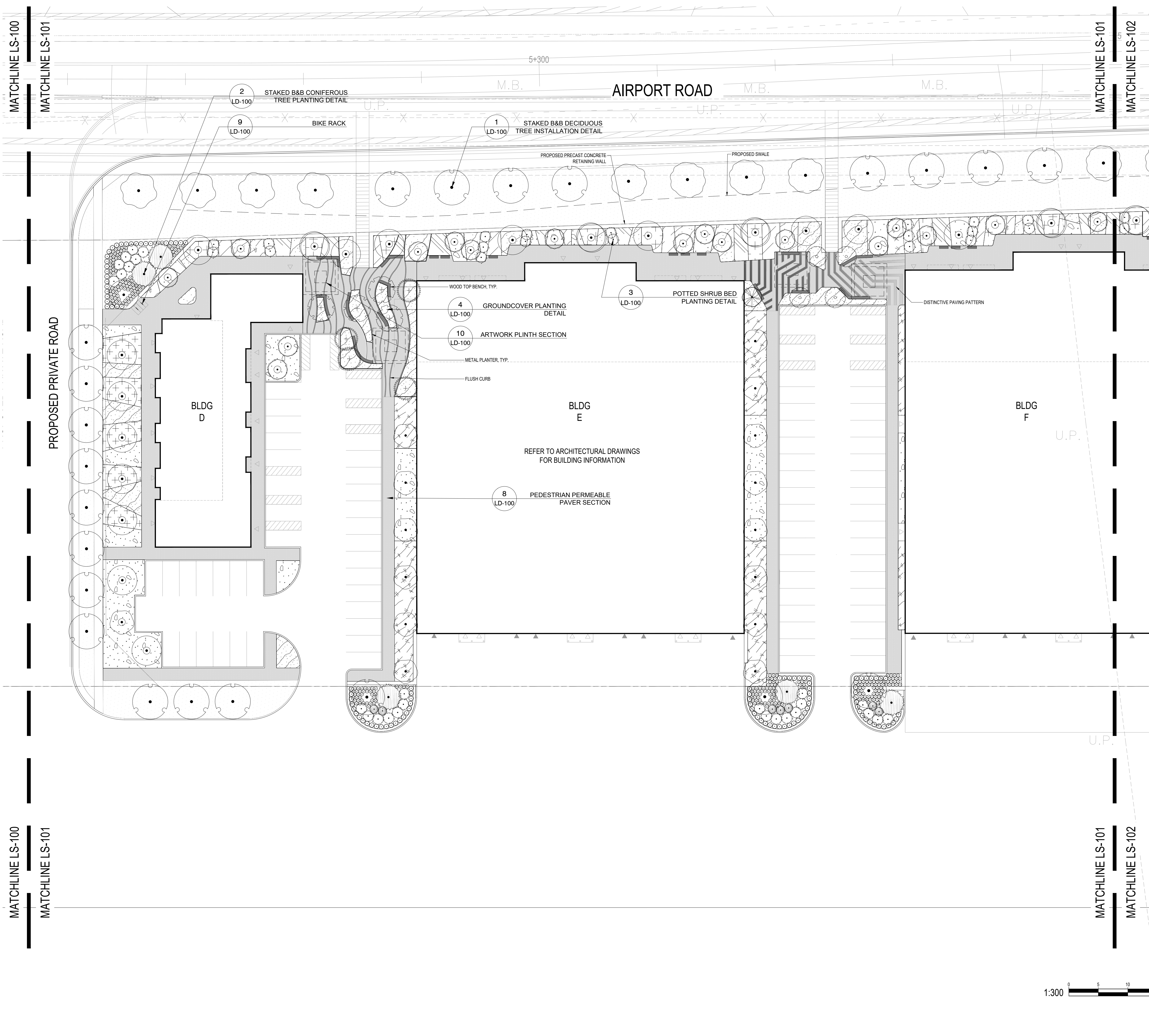

NOT FOR CONSTRUCTION

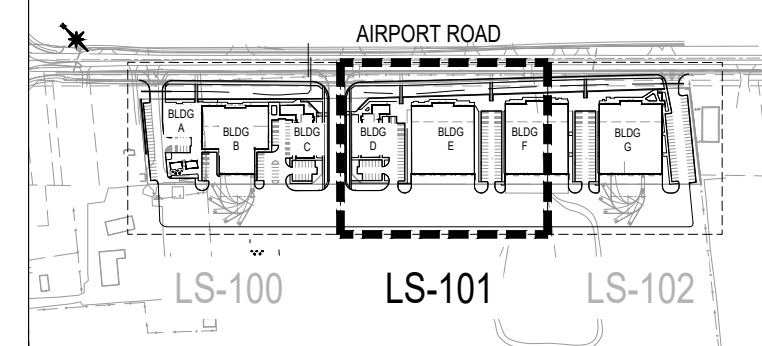

KEY PLAN N.T.S.

LEGEND

	DISTINCTIVE PAVING PATTERN
	UNIT PAVING
	SOD
	WOOD TOP BENCH
	METAL PLANTER
	PROPERTY LINE

**TOWN OF CALEDON
PLANNING
RECEIVED**
 May 3, 2022

no.	revision	date	by
01	ISSUED FOR SPA	2022-03-17	JCP

CONTRACTOR MUST VERIFY ALL DIMENSIONS ON THE JOB AND REPORT ANY DISCREPANCY TO THE LANDSCAPE ARCHITECT BEFORE PROCEEDING WITH THE WORK.
 ALL DRAWINGS AND SPECIFICATIONS ARE INSTRUMENTS OF SERVICE AND THE PROPERTY OF THE LANDSCAPE ARCHITECT WHICH MUST BE RETURNED AT THE COMPLETION OF THE WORK.
 ALL DRAWINGS TO BE USED FOR CONSTRUCTION ONLY WHEN SIGNED BY THE LANDSCAPE ARCHITECT.

signed _____ date _____

STUDIO f1a

20 Champian Blvd. Suite 102 - Toronto ON - M3H 2Z1 info@studios1a.ca www.studios1a.ca

CLIENT
 13846 & 13940 AIRPORT RD
 SANDHILL, ONTARIO

PROJECT
LANDSCAPE PLAN

DRAWING
 DRAWN: JCP
 CHECKED: PM
 SCALE: AS SHOWN
 DATE: 2020-06-22
 PROJECT NO.: 19-177

SHEET NO.: **LS-101**

