

March 31, 2022 12:50 PM I:\01-PROJECTS\2019\15-177-ART-WORK-SANDHILL\01-CAO\01-CURRENT\PT\0102\SPA\19-177-LP-102\LANDSCAPE\LANDING

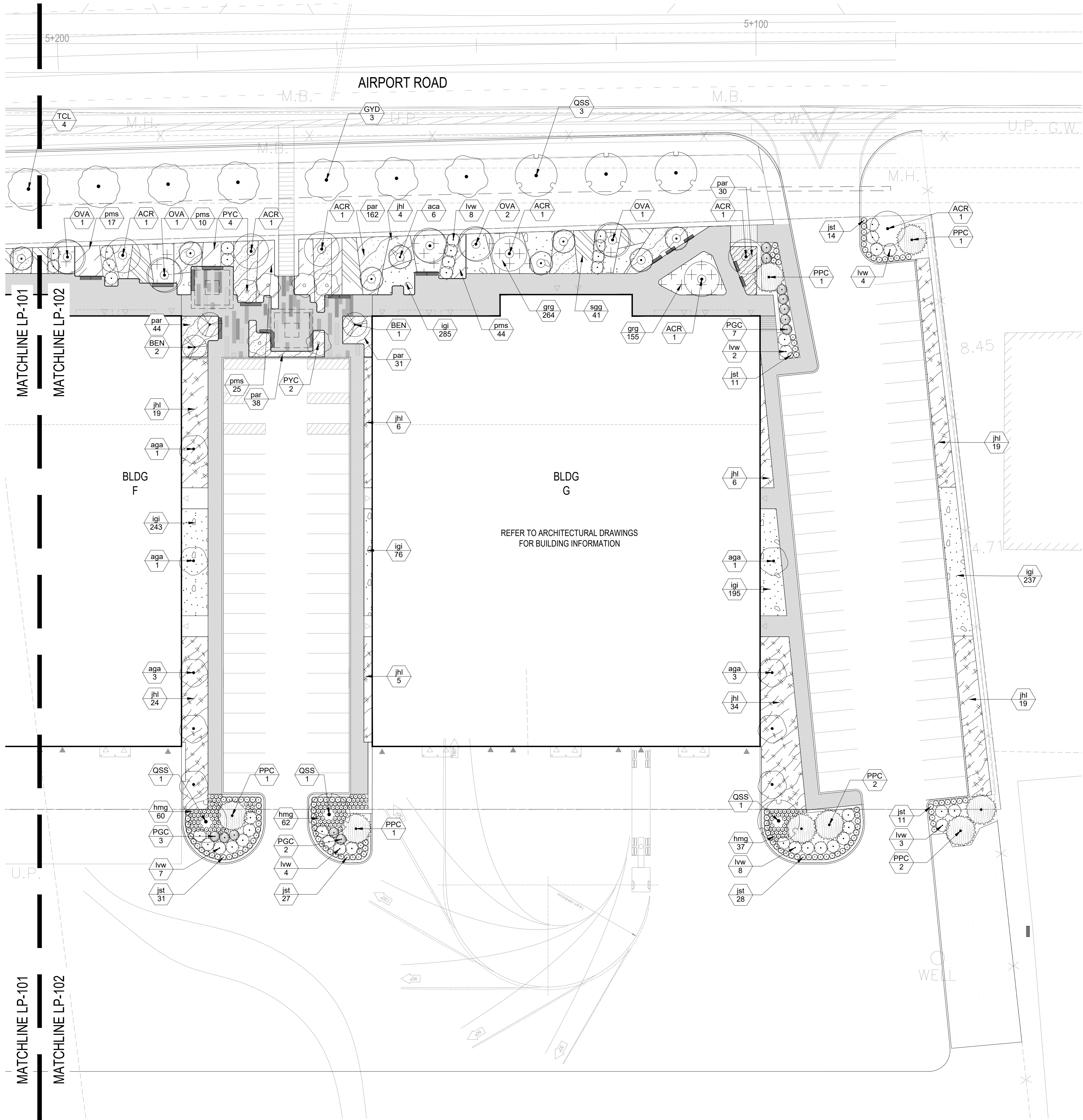

NOTE:  
• REFER TO DRAWING LP-103  
PLANTING SCHEDULE.

NOT FOR CONSTRUCTION

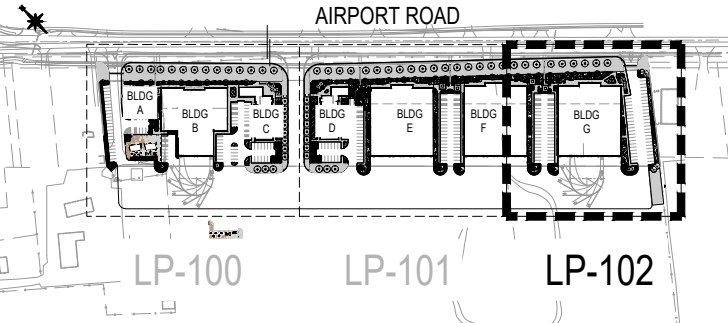

KEY PLAN N.T.S.

LEGEND	
	DISTINCT PAVING PATTERN
	UNIT PAVING
	SOD
	WOOD TOP BENCH
	METAL PLANTER
	PROPERTY LINE

TOWN OF CALEDON  
PLANNING  
RECEIVED  
May 3, 2022

no.	revision	date	by
01	ISSUED FOR SPA	2022-03-17	JCP

CONTRACTOR MUST VERIFY ALL DIMENSIONS ON THE JOB AND REPORT ANY DISCREPANCY TO THE LANDSCAPE ARCHITECT BEFORE PROCEEDING WITH THE WORK.  
ALL DRAWINGS AND SPECIFICATIONS ARE INSTRUMENTS OF SERVICE AND THE PROPERTY OF THE LANDSCAPE ARCHITECT WHICH MUST BE RETURNED AT THE COMPLETION OF THE WORK.  
ALL DRAWINGS TO BE USED FOR CONSTRUCTION ONLY WHEN SIGNED BY THE LANDSCAPE ARCHITECT.

signed \_\_\_\_\_ date \_\_\_\_\_

STUDIO **fla**

20 Champlain Blvd. Suite 102 - Toronto ON - M3H 2Z1 info@studiotla.ca www.studiotla.ca

CLIENT  
13846 & 13940 AIRPORT RD

PROJECT  
SANDHILL, ONTARIO

DRAWING  
PLANTING PLAN

DRAWN:	JCP
CHECKED:	PM
SCALE:	AS SHOWN
DATE:	2020-06-22
PROJECT NO.:	19-177



SHEET NO.: LP-102

