

March 31, 2022 12:50 PM 1301-PROJECT3201815-177 ART-WORK SANDHILL 01 CAD-01-CURRENT PLOT02-SPA18-177 LP-100 LANDSCAPE PLAN.DWG

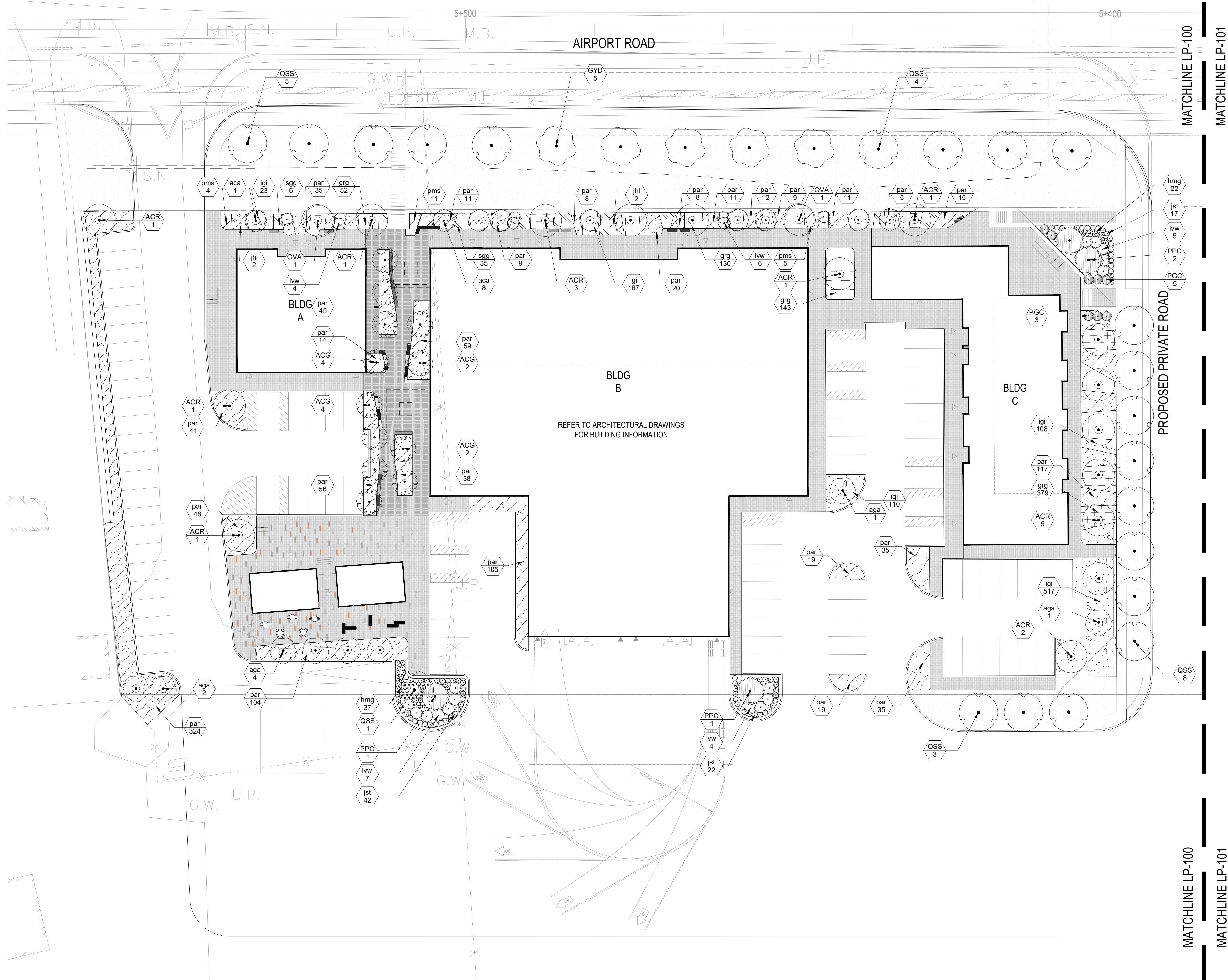

NOTE:
• REFER TO DRAWING LP-103
PLANTING SCHEDULE.

NOT FOR CONSTRUCTION

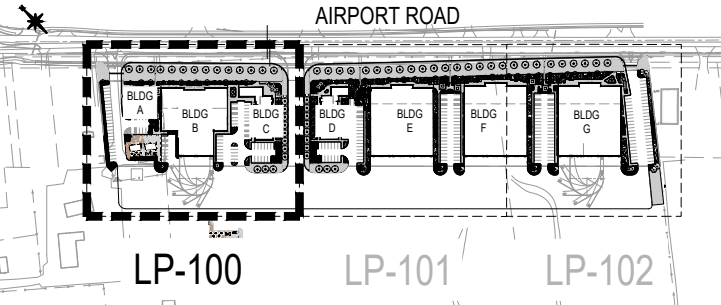

KEY PLAN N.T.S.

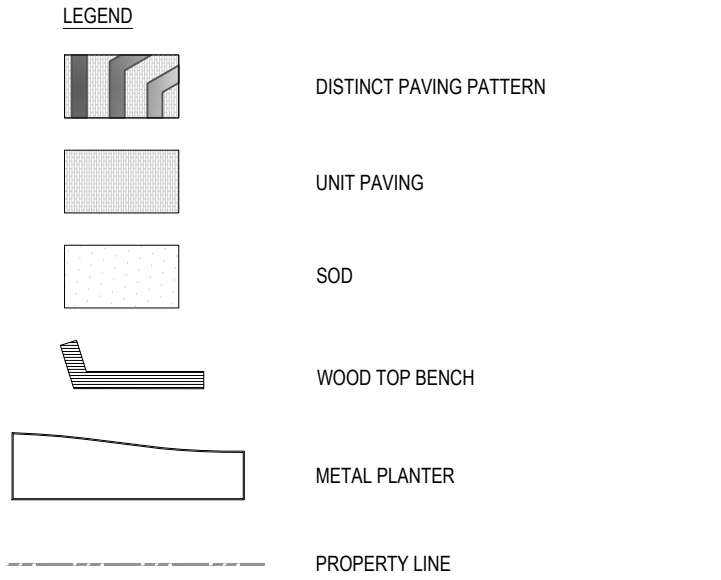

TOWN OF CALEDON
PLANNING
RECEIVED
May 3, 2022

01	ISSUED FOR SPA	2022-03-17	JCP
no.	revision	date	by

CONTRACTOR MUST VERIFY ALL DIMENSIONS ON THE JOB AND REPORT ANY DISCREPANCY TO THE LANDSCAPE ARCHITECT BEFORE PROCEEDING WITH THE WORK.
ALL DRAWINGS AND SPECIFICATIONS ARE INSTRUMENTS OF SERVICE AND THE PROPERTY OF THE LANDSCAPE ARCHITECT WHICH MUST BE RETURNED AT THE COMPLETION OF THE WORK.
ALL DRAWINGS TO BE USED FOR CONSTRUCTION ONLY WHEN SIGNED BY THE LANDSCAPE ARCHITECT.

signed _____ date _____

STUDIO **fla**

20 Champlain Blvd. Suite 102 - Toronto ON - M3H 2Z1 info@studiotla.ca www.studiotla.ca

CLIENT
13846 & 13940 AIRPORT RD

PROJECT
SANDHILL, ONTARIO
PLANTING PLAN

DRAWING
DRAWN: JCP
CHECKED: PM
SCALE: AS SHOWN
DATE: 2020-06-22
PROJECT NO.: 19-177



SHEET NO.: LP-100

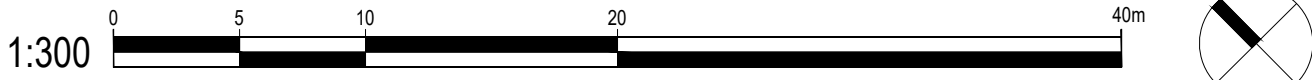

1:300