

1 PROPOSED EAST STREET ELEVATION FACING AIRPORT ROAD (FRONT)  
A404 1:150

2 PROPOSED SOUTH ELEVATION  
A404 1:150

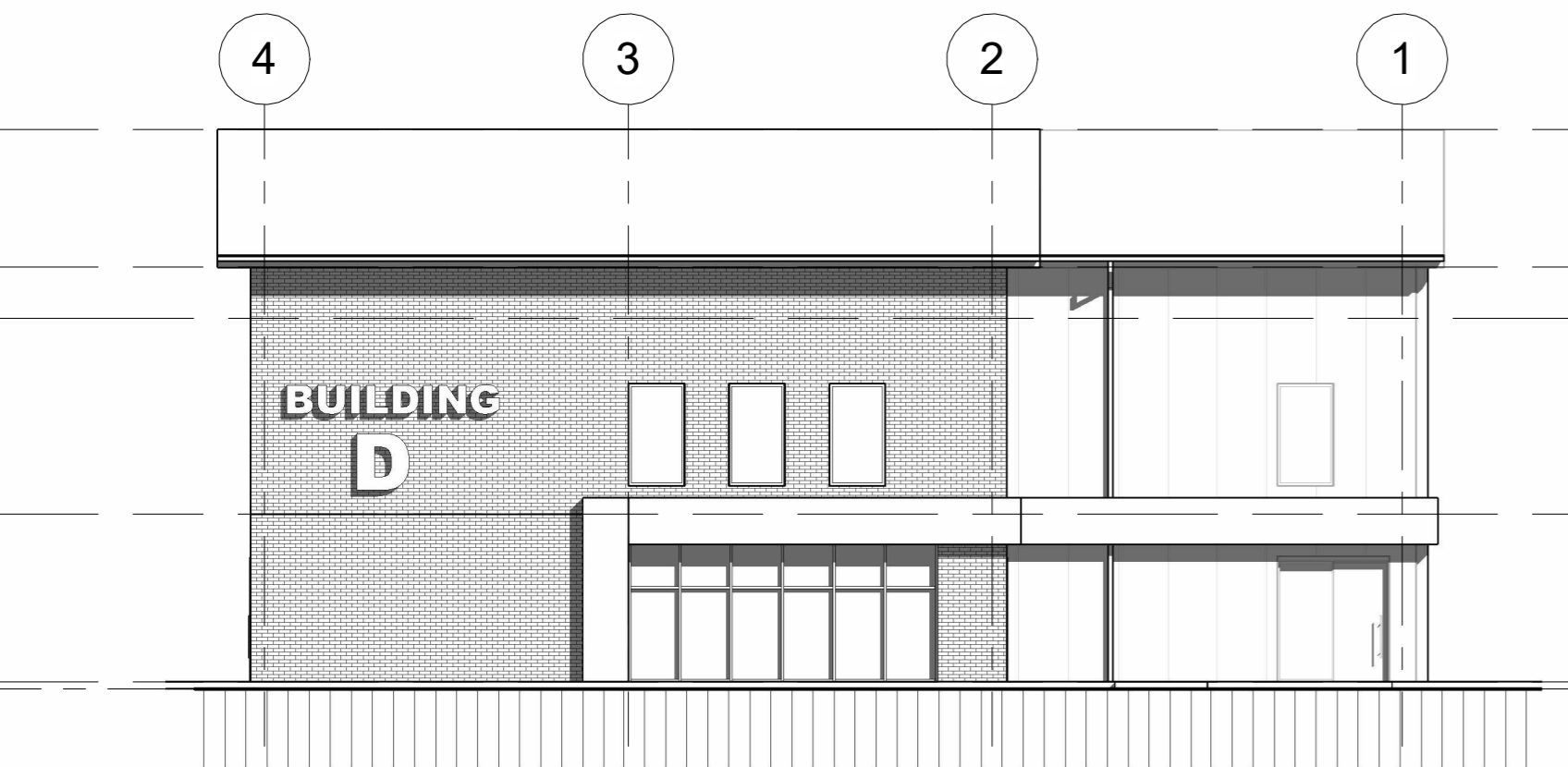

3 PROPOSED WEST ELEVATION (REAR)  
A404 1:150

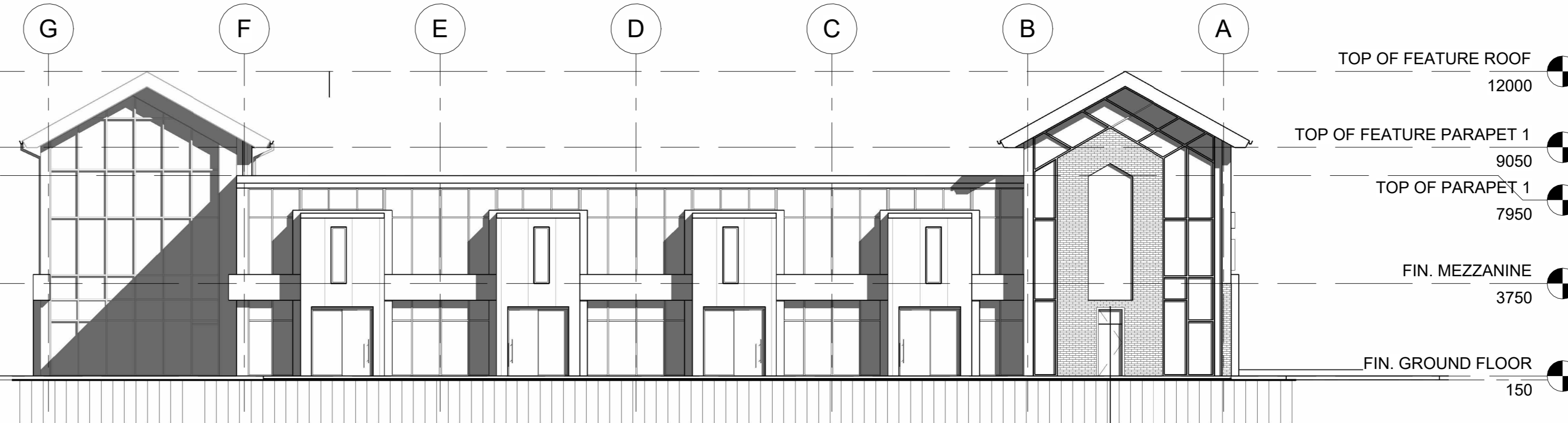

4 PROPOSED NORTH ELEVATION (REAR)  
A404 1:150



VIEW 1-FACING BUILDING D

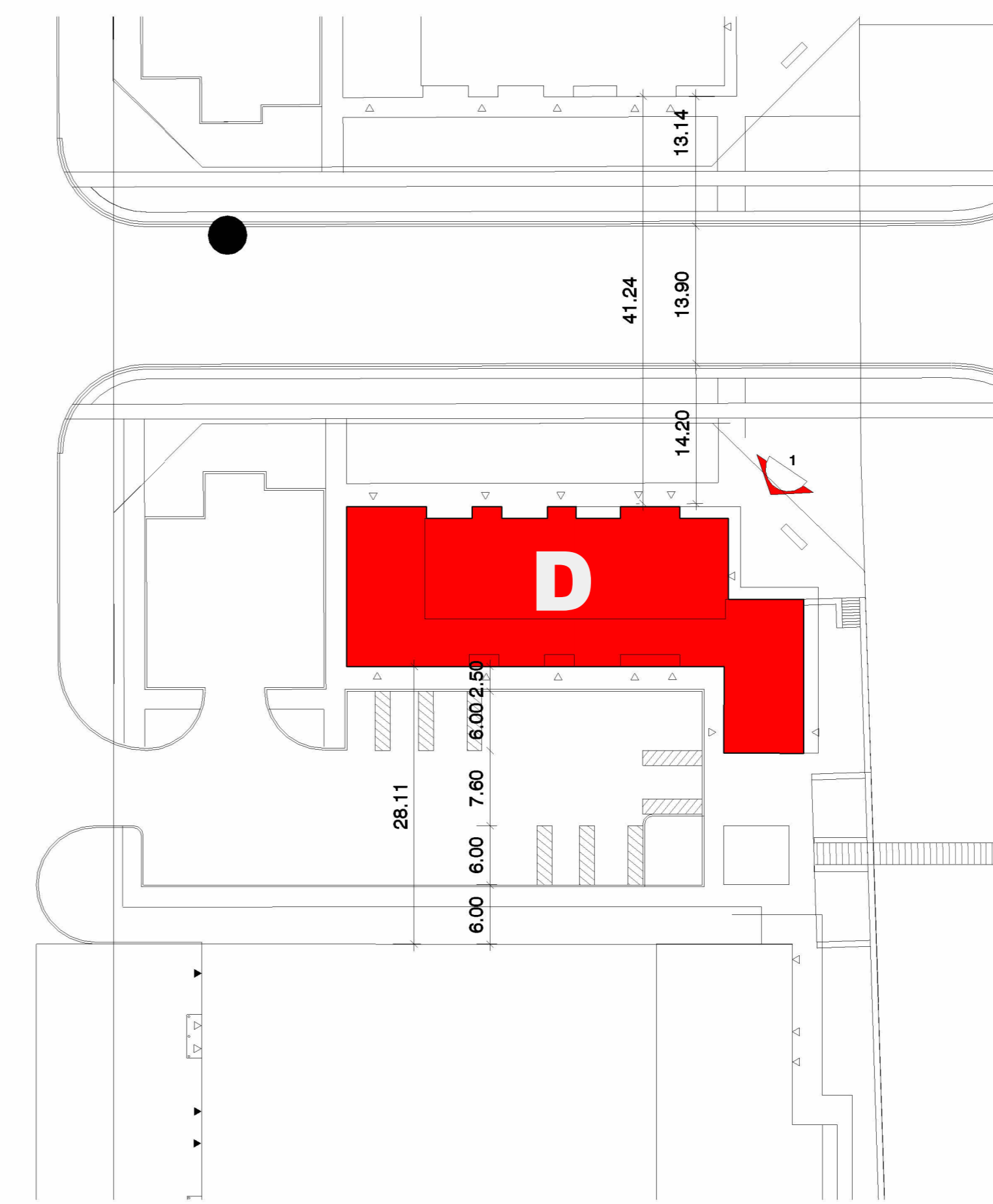

KEY MAP - NTS

THESE PLANS ARE THE PROPERTY OF RG CONSULTING INC. AND CANNOT BE USED OR REPRODUCED WITHOUT WRITTEN PERMISSION. THE CLIENT SHALL BE ENTITLED TO A COPY OF ALL DRAWINGS, SPECIFICATIONS, DESIGNS AND DOCUMENTS PREPARED BY THE CONSULTANT, BUT SHALL NOT USE THEM FOR ANY OTHER PROJECT. THE ORIGINALS SHALL REMAIN THE PROPERTY OF RG CONSULTING INC. CONTRACTOR SHALL CHECK AND VERIFY ALL DIMENSIONS AND ELEVATIONS AND BE RESPONSIBLE FOR THE SAME. ANY DISCREPANCIES TO BE REPORTED BEFORE COMMENCING ANY WORK. ONLY FINAL APPROVED DRAWINGS TO BE USED AND ALL PRINTS TO BE RETURNED UPON COMPLETION OF WORK. PRINTS ARE NOT TO BE SCALED.

No.	Date	Description
1	19/09/19	PRELIMINARY
2	25/09/19	PRELIMINARY
3	08/10/19	PRELIMINARY
4	16/10/19	PRELIMINARY
5	15/11/19	ISSUED FOR DART MEETING
6	18/12/19	ISSUED FOR COORDINATION
7	17/03/20	ISSUED FOR COORDINATION
8	30/04/20	ISSUED FOR COORDINATION
9	06/05/20	ISSUED FOR COORDINATION
10	21/05/20	ISSUED FOR RENDERING
11	04/06/21	ISSUED FOR REVIEW
12	18/06/21	ISSUED FOR REVIEW
13	15/07/21	ISSUED FOR REVIEW
14	15/03/22	ISSUED FOR SPA SUBMISSION

N  
PROJECT NORTH

ISSUED FOR CONSTRUCTION  
 ISSUED FOR PRICING  
 ISSUED FOR BUILDING PERMIT  
 ISSUED FOR PRELIMINARY REVIEW

**RGC**  
rgcdesigngroup.com  
**RG CONSULTING INC.**  
2201 Finch Avenue West, Suite #27, Toronto, Ontario M9M 2Y9  
Tel.: 416 213 0200, Fax: 416 213 0202

TOWN OF CALEDON  
PLANNING  
RECEIVED  
March 18, 2022

PROPOSED DEVELOPMENT FOR  
FALCO GROUP  
13846 & 13940 AIRPORT ROAD  
SANDHILL, CALEDON, ON

Project number	1710
Date	MARCH 2022
Scale	As indicated
Drawn by	NI
Checked by	RG
Drawing #	P17-01-06D

**BUILDING D  
ELEVATIONS**

**A404**

2022-03-15 4:50:32 PM