

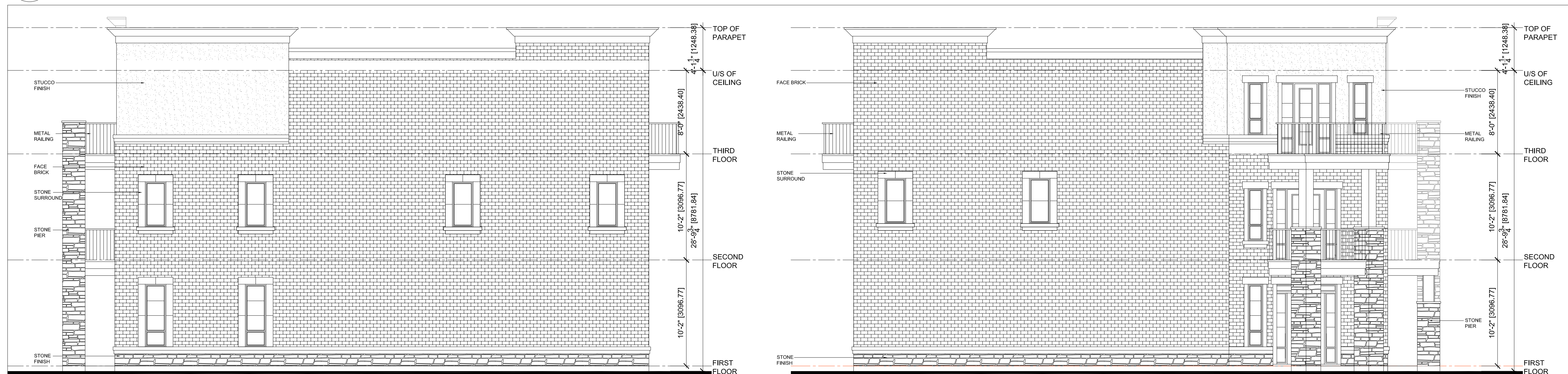

3 REAR ELEVATION - BLOCK I  
A-7 SCALE: 3/16" = 1'-0"



2 SIDE ELEVATIONS - BLOCK I  
A-7 SCALE: 3/16" = 1'-0"



1 FRONT ELEVATION - BLOCK I  
A-7 SCALE: 3/16" = 1'-0"

Contractor must check and verify all dimensions and be responsible for some, reporting any discrepancies to the Engineer and architect before commencing work.  
Prints shall not be used for construction until signed 'Approved for Construction' by the Engineer.  
Prints are not to be scaled.  
All drawings, prints and specifications are the property of the Engineer and shall be returned to him on completion of the work.  
All work shall be performed in accordance with the latest edition of the ONTARIO BUILDING CODE, NATIONAL BUILDING CODE and regulatory regulations of the Town of Caledon Building Department.  
These notes are to be read in conjunction with all drawings and specifications.

No.	Date:	Revision:	D'wn.	Ch'd.
1.	06/23/2021	ISSUED FOR SPA	N.R.	H.M.

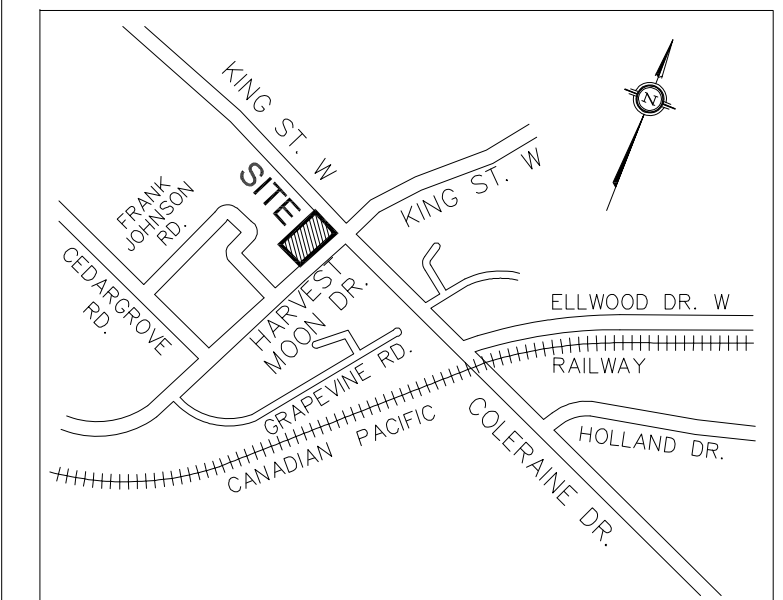

KEY PLAN  
SCALE: N.T.S.

TOWN OF CALEDON  
PLANNING  
RECEIVED  
Nov.29, 2021

APPLICANT:  
HUMPHRIES PLANNING GROUP INC.  
190 PIPPIN ROAD, SUITE A  
VAUGHAN, ON L4K 4X9  
TEL: 905-264-7678 EXT. 244  
EMAIL: rhumphries@humphriesplanning.com

OWNER:  
HARVESTONE CENTRE INC.  
3 SROWING COURT  
BOLTON, ON L7E 5S6  
TEL: 905-857-3266  
EMAIL: vince@boltonrailings.com

ARCHITECTS / ENGINEERS:  
SOSCIA PROFESSIONAL ENGINEERS INC  
10376 YONGE STREET, SUITE 307  
RICHMOND HILL, ON L4C 3B8  
TEL: 905 237 5410  
FAX: 905 237 5413  
CEL: 416 704 3868  
E-MAIL: hmo@sosciaeng.co

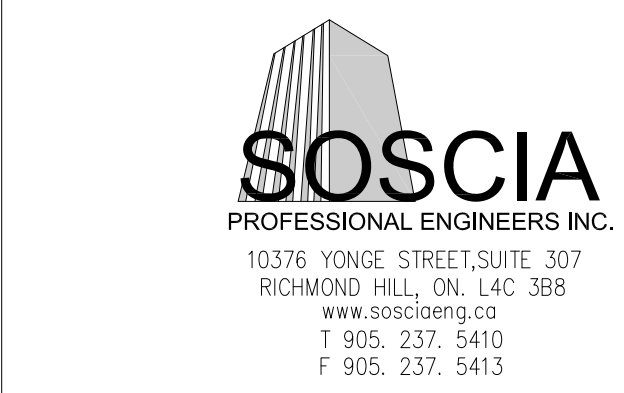

Project:  
PROPOSED:  
STACKED TOWNHOUSES  
DEVELOPMENT  
13656 EMIL KOLB PARKWAY  
CALEDON, ONTARIO  
SPA 2021-0077

Sheet title: ELEVATIONS BLOCK I	Job. no. 20-007
Scale: AS NOTED	Date: DEC 2020
Drawn: N.R.	Checked: H.M.
	D'wg. no. A7 of x