

TOWN OF CALEDON
PLANNING
RECEIVED
Dec 22, 2023

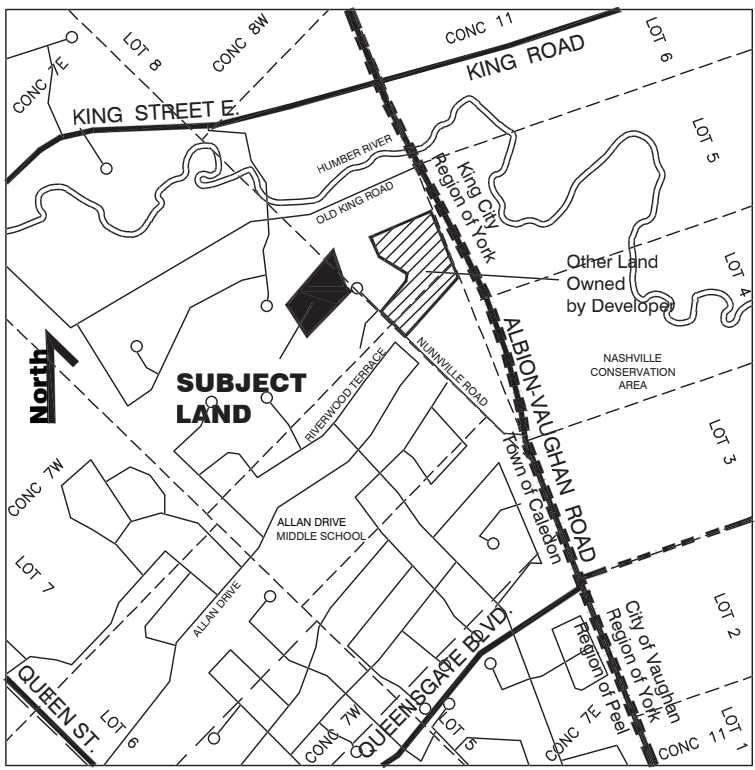
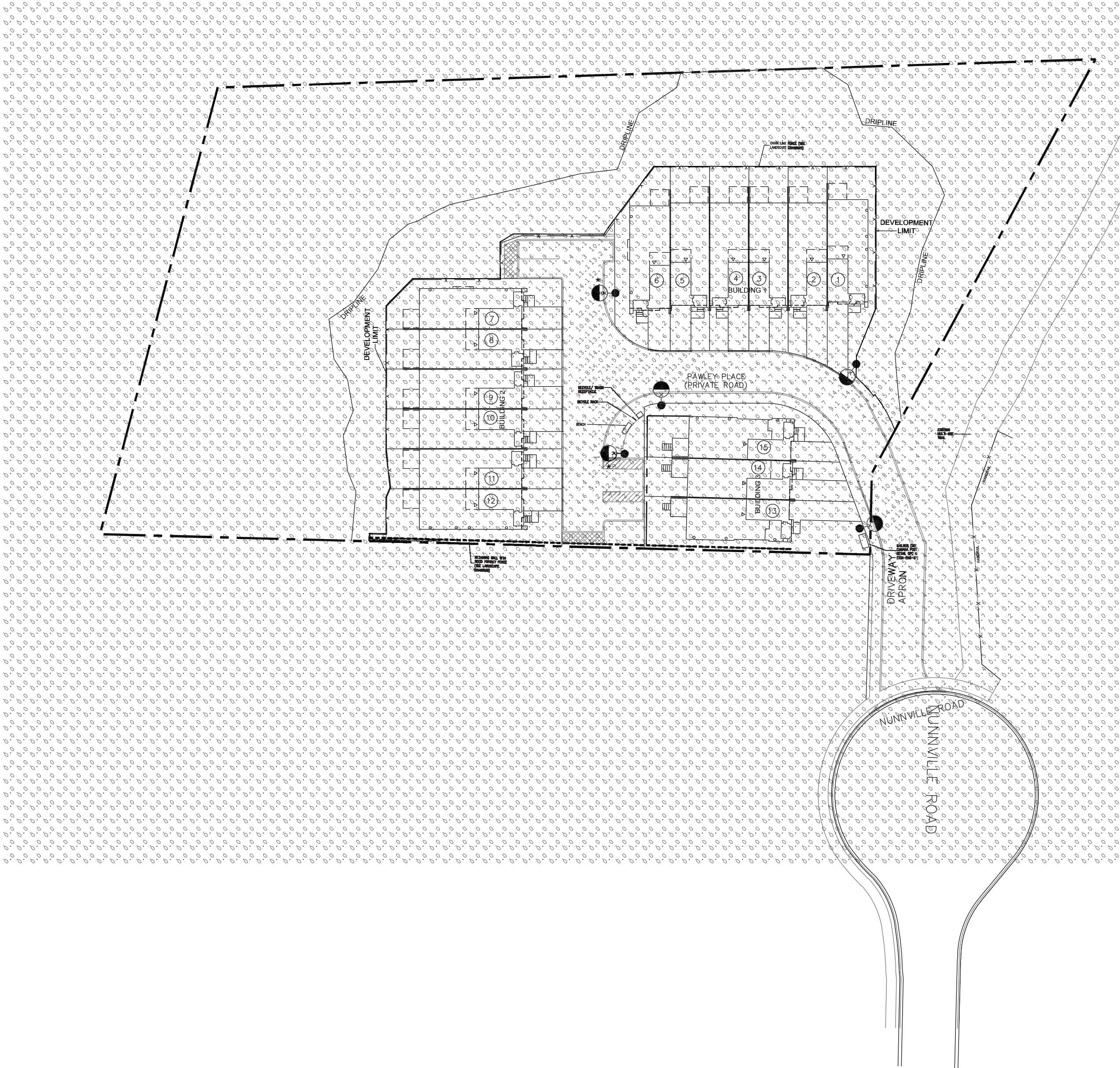

KEY PLAN N.T.S.
LEGEND

- SITELIGHT ASSEMBLY
POLE: 8.2m (27') OCTAGONAL CONCRETE
PRESTRESSED AND REINFORCED, BY
STRESS-CRETE CAT.# E270-BPO-G-CSA C/W
TOP CAP AND FINISHED IN POLISHED
MIDNIGHT LACE CAT.# S-10.
ARM: 1.5m (5') DECORATIVE ARM WITH
SCROLL
LUMINAIRE: KING K601 TYPE II 25W 3000K
CAT# K601D-S-II-P4NL-25-(SSL)-7030-120V C/W
7-PIN PHOTO CONTROL AND BACK SHIELD.
NOTE: LUMINAIRE AND ARM TO BE FACTORY
FINISHED POWDER COAT BLACK.
USING 601DSP4NL2X02530H3E.IES
LLF:0.81
- AS ABOVE EXCEPT WITH ADDITIONAL SHIELD
ON SIDE INDICATED BY *.
NOTE: SIDE SHIELD APPROXIMATELY
MODELED IN AGI32.

ALL VALUES IN LUX.
ONLY PRIVATE SITELIGHTS CONSIDERED

APPROVED FOR CONSTRUCTION
THIS APPROVAL CONSTITUTES A GENERAL REVIEW AND DOES NOT
CERTIFY DIMENSIONAL ACCURACY.
THIS APPROVAL IS SUBJECT TO THE FURTHER CERTIFICATION OF
THE "AS CONSTRUCTED" WORKS BY A REGISTERED PROFESSIONAL
ENGINEER OF THE PROVINCE OF ONTARIO.
DATE: _____ APPROVED BY: _____

1	PER MUNICIPAL COMMENT, LATEST BASE	2023.12.21	
NO.	REVISION	DATE	BY

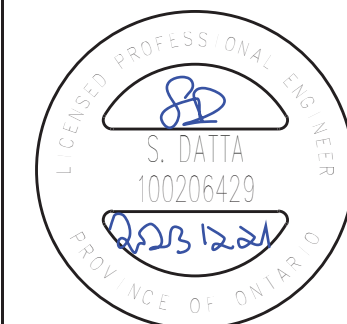

RTG Systems Inc.
ELECTRICAL CONSULTING ENGINEERS
3515 Midway Dr., Suite 201 Office: (905) 335-4470
BURLINGTON ON L7M 1A8 Toronto: (905) 827-7887
E-MAIL: general@rtgsystems.com

TOWN OF CALEDON
13290 NUNNVILLE ROAD ENCLAVE
TOWNHOMES
CONDO PHOTOMETRIC STUDY
DWG BY S.D. DATE 2023.03.20 CK'D BY DATE
SCALE 1:500 EXCEPT SYMBOLS DRAWING NO. SHEET 1 OF 1
PHOT-1