

TOWN OF CALEDON  
PLANNING  
RECEIVED  
Dec 22, 2023

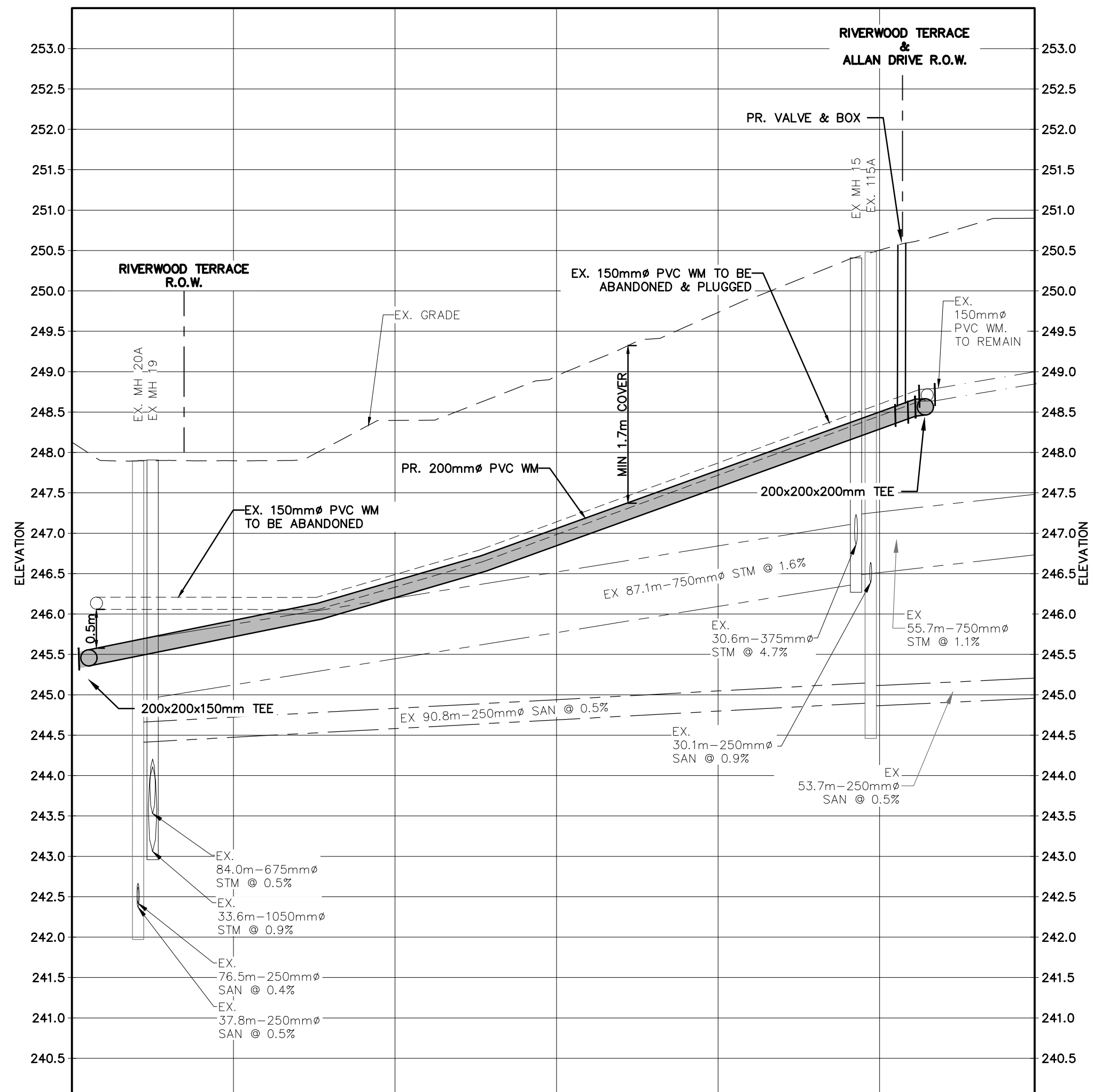

SANITARY INVERT	NE 242.42 SE 244.41 SW 242.37	90.8-250mm $\varnothing$ SAN @ 0.5%				NW 244.90 NE 246.86 SE 246.37	SANITARY INVERT
STORM INVERT	NE 243.53 SE 244.41 SW 244.96	87.1-750mm $\varnothing$ STM @ 1.6%				SE 246.48 NW 246.37 NE 246.86	STORM INVERT
EXISTING CENTERLINE PROPOSED CENTERLINE	248.13	247.90	248.40	248.95	249.73	250.50	250.90
STATION	0+000	0+020	0+040	0+060	0+080	0+100	0+119

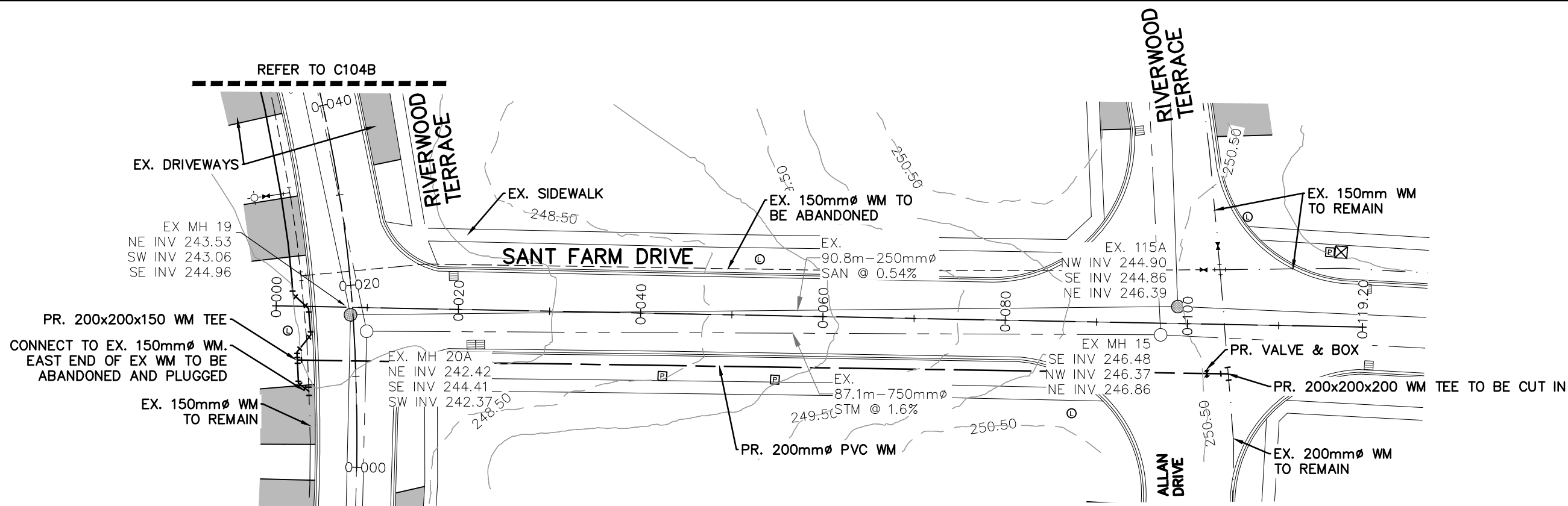
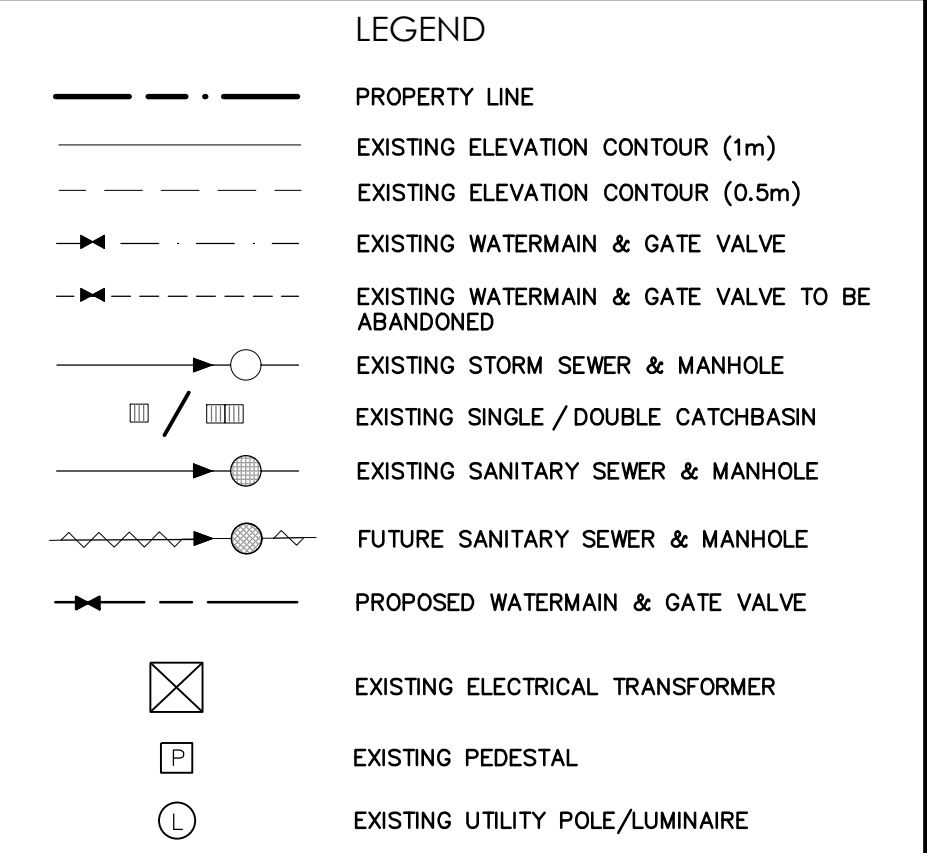
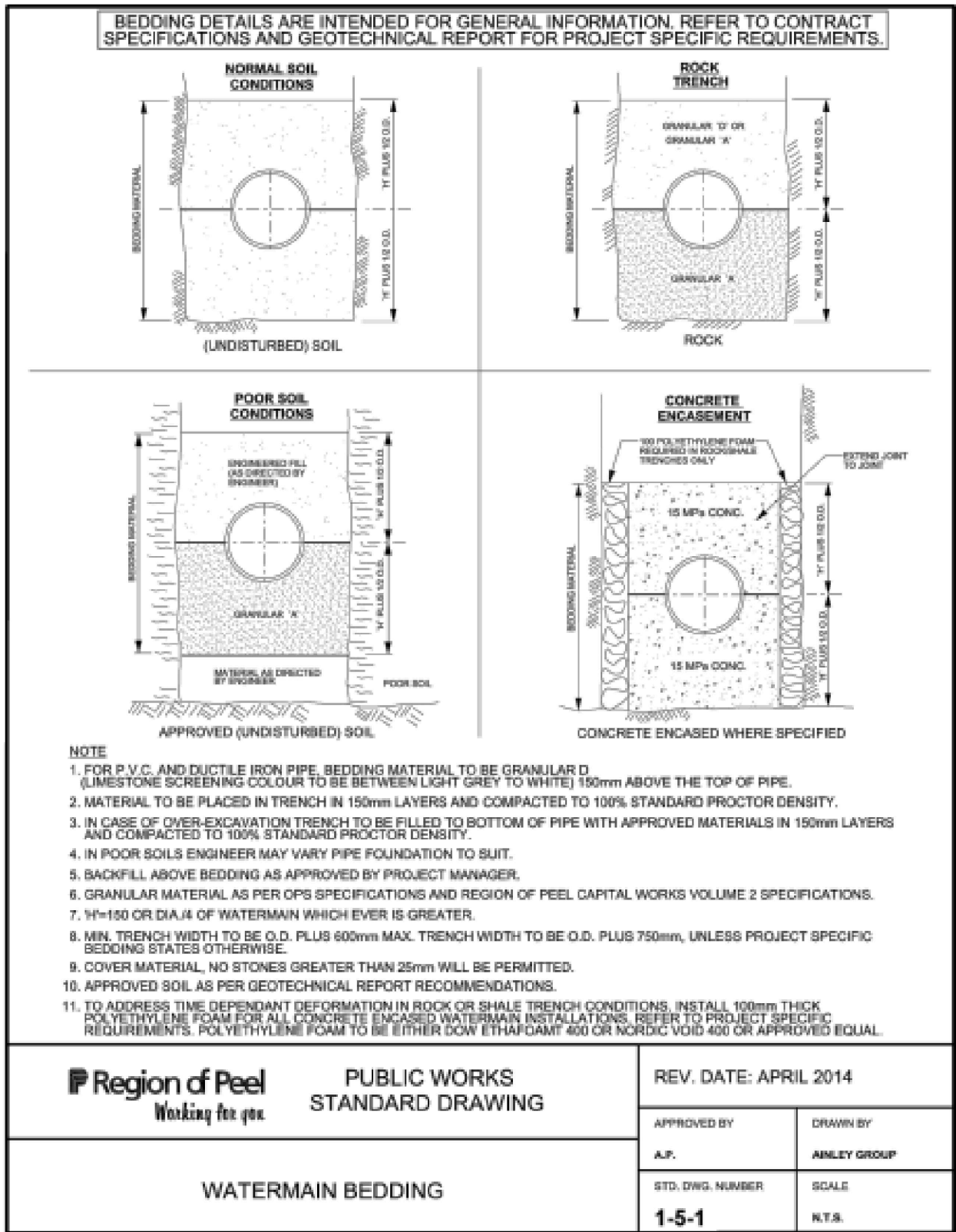

RESTORATION NOTE:

EXISTING BOULEVARDS AND DRIVEWAYS ARE TO BE RESTORED TO EXISTING CONDITIONS OR BETTER.

CONTRACTOR TO CONFIRM LOCATION OF ALL EXISTING UTILITIES AND EXISTING SERVICES PRIOR TO CONSTRUCTION. ANY CONFLICTS ARE TO BE CONVEYED TO THE ENGINEER PRIOR TO CONSTRUCTION.

No.	ISSUE / REVISION	DATE
4	ISSUED FOR SECOND SUBMISSION SPA	2023/DEC/19
3	ISSUED FOR FIRST SUBMISSION SPA	2023/APR/25
2	ISSUED FOR PRE-DART SUBMISSION	2023/APR/05
1	ISSUED FOR SECOND SUBMISSION ZBA	2023/MAR/06
0	ISSUED FOR FIRST SUBMISSION ZBA	2022/APR/13

No.	ISSUE / REVISION	DATE
4	ISSUED FOR SECOND SUBMISSION SPA	2023/DEC/19
3	ISSUED FOR FIRST SUBMISSION SPA	2023/APR/25
2	ISSUED FOR PRE-DART SUBMISSION	2023/APR/05
1	ISSUED FOR SECOND SUBMISSION ZBA	2023/MAR/06
0	ISSUED FOR FIRST SUBMISSION ZBA	2022/APR/13

ELEVATION & SURVEY NOTE:

ELEVATIONS SHOWN ON THIS PLAN ARE DERIVED FROM EQUATOR STUDIOS LIDAR DATA DATED: AUGUST 24, 2023

SCOPE: 2013

VERTICAL DATUM: CGVD28

HORIZONTAL DATUM: NAD83 (CSRS)

SITE PLAN NOTES:

DESIGN ELEMENTS OF 13290 NUNNVILLE SHOWN ARE BASED ON SITE PLAN PREPARED BY VA3 DESIGN. PROJECT NUMBER: 22008 (2023/NOV/23)

DRAWING NOTES:

THIS DRAWING IS THE EXCLUSIVE PROPERTY OF C.F. CROZIER & ASSOCIATES INC. AND THE REPRODUCTION OF ANY PART OF IT WITHOUT PRIOR WRITTEN CONSENT OF THIS OFFICE IS STRICTLY PROHIBITED.

THE CONTRACTOR SHALL VERIFY ALL DIMENSIONS, LEVELS, AND DATUMS ON SITE AND REPORT ANY DISCREPANCIES OR OMISSIONS TO THIS OFFICE PRIOR TO CONSTRUCTION.

THIS DRAWING IS TO BE READ AND UNDERSTOOD IN CONJUNCTION WITH ALL OTHER PLANS AND DOCUMENTS APPLICABLE TO THIS PROJECT. DO NOT SCALE THIS DRAWING.

ALL EXISTING UNDERGROUND UTILITIES TO BE VERIFIED IN THE FIELD BY THE CONTRACTOR PRIOR TO CONSTRUCTION.

Project

13290 NUNNVILLE RD  
TOWN OF CALEDON

Drawing

EXTERNAL WATERMAIN  
PLAN & PROFILE (3 OF 3)

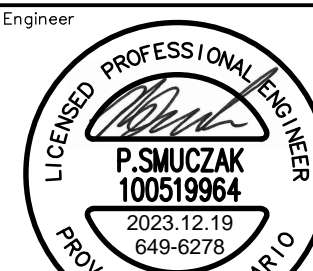

Engineer

Engineer

2800 HIGH POINT DRIVE  
SUITE 100  
MILTON, ON L9T 6P4  
905-875-0026 T  
905-875-4915 F  
WWW.CFCROZIER.CA

Drawn: [ ] Design: [ ] Project No: 649-6278

Check: [ ] Scale: 1:500 Dwg: C104C

