

**TOWN OF CALEDON
 PLANNING
 RECEIVED**
 Mar 23, 2023

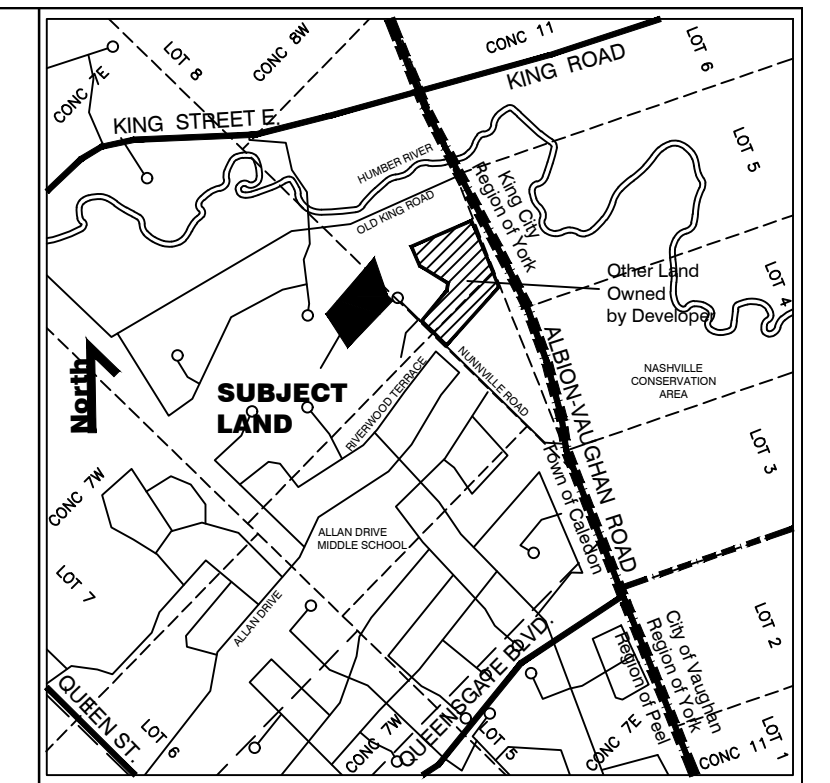

- KEY PLAN N.T.S.
- LEGEND**
- SITELIGHT ASSEMBLY
 POLE: 8.2m (27') OCTAGONAL CONCRETE PRESTRESSED AND REINFORCED, BY STRESS-CRETE CAT.# E270-BPO-G-CSA CW TOP CAP AND FINISHED IN POLISHED MIDNIGHT LACE CAT.# S-10.
 ARM: 1.5m (5') DECORATIVE ARM WITH SCROLL
 LUMINAIRE: KING K601 TYPE III 40W 3000K CAT# K601D-S-III-P4NL-40-(SSL)-7030-120V C/W 7-PIN PHOTO CONTROL AND BACK SHIELD.
 NOTE: LUMINAIRE AND ARM TO BE FACTORY FINISHED POWDER COAT BLACK.
 USING 601DSP4NL3X04030H3E.IES L.F.F.0.81
 - AS ABOVE EXCEPT WITH ADDITIONAL SHIELD ON SIDE INDICATED BY *.
 NOTE: SIDE SHIELD APPROXIMATELY MODELED IN AGI32.
- ALL VALUES IN LUX.
 ONLY PRIVATE SITELIGHTS CONSIDERED

APPROVED FOR CONSTRUCTION
 THIS APPROVAL CONSTITUTES A GENERAL REVIEW AND DOES NOT CERTIFY DIMENSIONAL ACCURACY.

THIS APPROVAL IS SUBJECT TO THE FURTHER CERTIFICATION OF THE "AS CONSTRUCTED" WORKS BY A REGISTERED PROFESSIONAL ENGINEER OF THE PROVINCE OF ONTARIO.

DATE: _____ APPROVED BY: _____

| NO | REVISION | DATE | BY |
|----|----------|------|----|
| | | | |
| | | | |
| | | | |

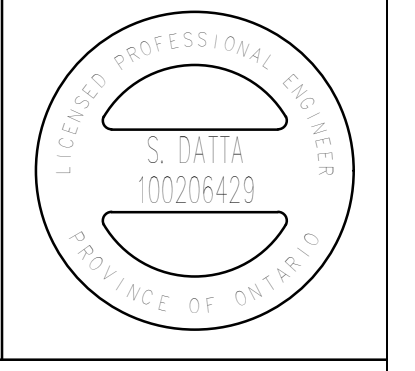

RTG Systems Inc.
 ELECTRICAL CONSULTING ENGINEERS
 3518 Mainway Dr., Suite 201 Office: (905) 335-4470
 BURLINGTON ON L7M 1A8 Toronto: (905) 827-7887
 E-MAIL: general@rtgsystems.com

TOWN OF CALEDON

13290 NUNNVILLE ROAD ENCLAVE
 TOWNHOMES
 CONDO PHOTOMETRIC STUDY

| | | | |
|----------------------------------|--------------------|-------------------------------|------|
| DWG BY S.D. | DATE 2023.03.20 | CK'D BY | DATE |
| SCALE 1:500 EXCEPT SYMBOLS | DRAWING NO. | SHEET 1 OF 1 PHOT-1 | |