

HUMBER STATION DISTRIBUTION CENTRE CALEDON, ONTARIO

LANDSCAPE ARCHITECTURAL PACKAGE

- L0 - TITLE PAGE
- L1 - OVERALL LANDSCAPE PLAN
- L2 - LANDSCAPE PLAN
- L3 - LANDSCAPE PLAN
- L4 - LANDSCAPE PLAN
- L5 - LANDSCAPE PLAN
- L6 - LANDSCAPE PLAN
- L7 - LANDSCAPE PLAN
- L8- LANDSCAPE PLAN
- L9 - LANDSCAPE PLAN
- L10 - LANDSCAPE PLAN
- L11 - LANDSCAPE PLAN
- L12 - SOIL VOLUME PLAN
- LD1 - LANDSCAPE DETAILS
- LD2 - LANDSCAPE DETAILS

NOTE:
REFER TO PLANTING DETAILS 1 LD-1 TO 6 LD-1 FOR
APPROPRIATE PLANTING, SODDING, AND
PREPARATIONS SPECIFICATIONS AND DETAILS.

ALL SHRUB BEDS ARE TO BE IRRIGATED

LEGEND

TABLE OF CONTENTS
PLANNING
August 19, 2025

GENERAL NOTES

- Do not scale the drawings. All dimensions are in millimetres unless noted otherwise.
- This drawing is to be read in conjunction with the overall master plan and engineering drawings prepared by the project engineer and site plans prepared by the project architect.
- The contractor shall check and verify all existing and proposed grading and conditions on the project and immediately report any discrepancies to the consultant before proceeding with any work.
- The contractor is to be aware of all existing and proposed services and utilities. The contractor is responsible for having all underground services and utility lines staked by each agency having jurisdiction prior to commencing work.
- This drawing is to be used for development approval only. For layout of all work refer to construction drawings.
- Plant quantities indicated on the plan supercede the quantities from the plant list (report any discrepancies to the landscape architect).
- Do not leave any holes open overnight.
- Keep area outside construction zone clean and useable by others at all times. Contractor shall thoroughly clean areas surrounding the construction zone at the end of each work day.
- Contractor to make good any and all damages outside of the development area that may occur as a result of construction at no extra cost.
- This drawing is Copyright MHBC 2025

4.	AUGUST 08, 2025	ISSUED FOR SPA	CC
3.	MAY 09, 2025	ISSUED FOR REVIEW	CC
2.	NOVEMBER 18, 2024	ISSUED FOR SPA PHASE 1B	CC
1.	APRIL 19, 2024	ISSUED FOR SPA	CC
REVISION NO.	DATE	ISSUED / REVISION	BY



PLANNING
URBAN DESIGN
& LANDSCAPE
ARCHITECTURE

230-7050 WESTON ROAD WOODBRIDGE, ON, L4L 6G7 | P: 905.761.5588 F: 905.761.5589 | WWW.MHBCPLAN.COM

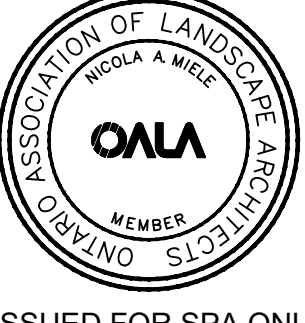
STAMP  ISSUED FOR SPA ONLY NOT FOR CONSTRUCTION <small>All drawings and specifications are instruments of service and will remain the property of MHBC Planning and must be returned at the completion of the work. This drawing shall not be used for construction purposes unless the drawings are marked 'Issued for Construction' and the professional seal is signed and dated by the landscape architect.</small>	DATE AUGUST 2025
	DRAWN BY CC
	PLAN SCALE 1:200
	FILE NO. 12212AS
	CHECKED BY N.M.
SPA # : 2024-0100	
PROJECT HUMBER STATION DISTRIBUTION CENTRE HUMBER STATION ROAD CALEDON, ON	
FILE NAME TITLE PAGE	DWG NO. L0

NOTE:
REFER TO PLANTING DETAILS 1 LD-1 TO 6 LD-1 FOR APPROPRIATE PLANTING, SODDING, AND PREPARATIONS SPECIFICATIONS AND DETAILS.

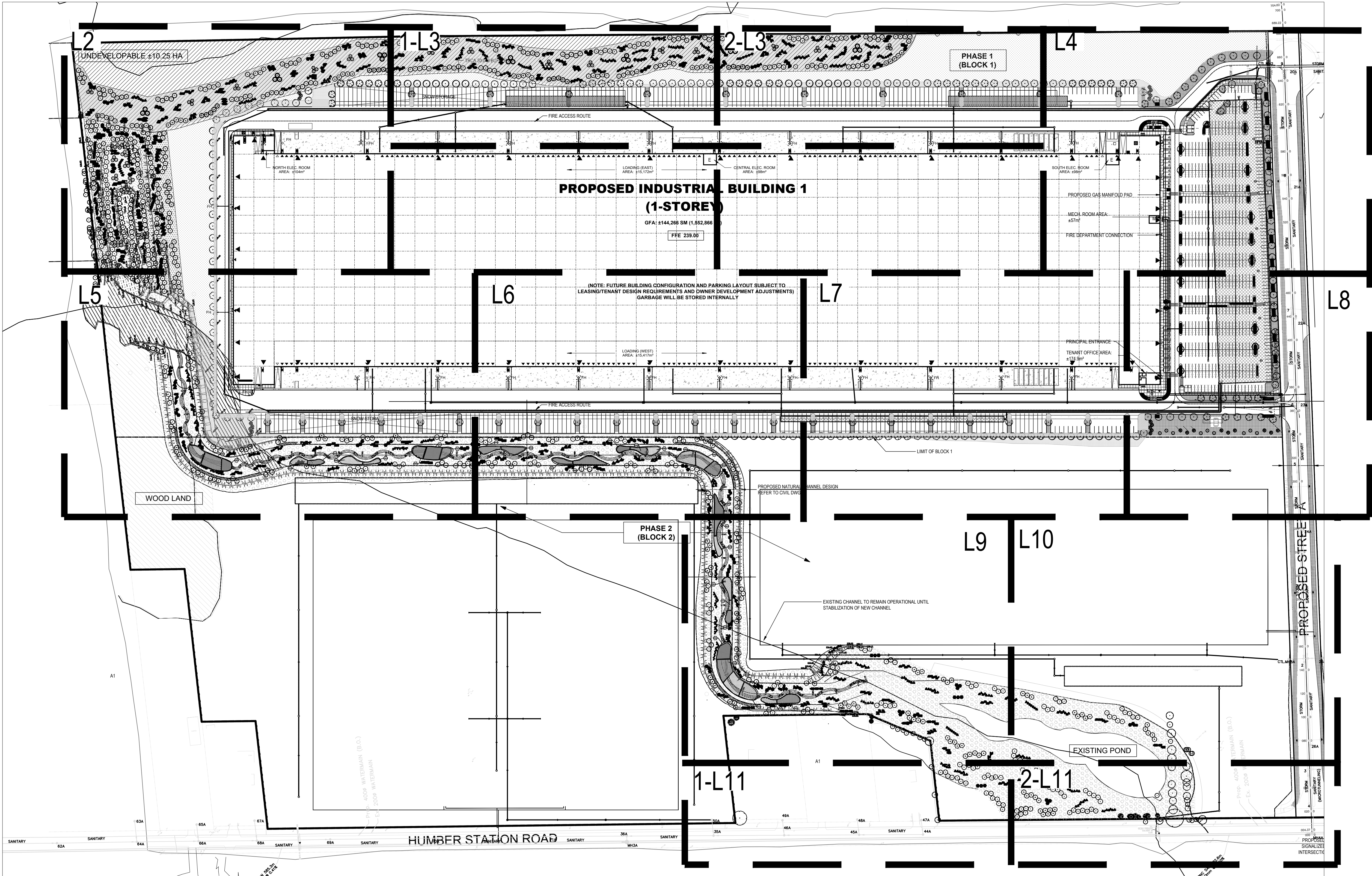

- PROPOSED DECIDUOUS TREE
- PROPOSED CONIFEROUS TREE
- PROPOSED DECIDUOUS TREE WHIP
- PROPOSED SHRUB BED
- CSW CONCRETE SIDEWALK
- SOD SODDED AREA
- TERRASEEDING
- EXISTING CULTURAL MEADOW SUCCESSION AREA TO BE RETAINED
- HIGH ALBEDO SURFACE TREATMENT
- SNOW STORAGE - 2196M2
- EXISTING DECIDUOUS TREE TO REMAIN
- EXISTING CONIFEROUS TREE TO REMAIN

- GENERAL NOTES**
- Do not scale the drawings. All dimensions are in millimetres unless noted otherwise.
 - This drawing is to be read in conjunction with the overall master plan and engineering drawings prepared by the project engineer and site plans prepared by the project architect.
 - The contractor shall check and verify all existing and proposed grading and conditions on the project and immediately report any discrepancies to the consultant before proceeding with any work.
 - The contractor is to be aware of all existing and proposed services and utilities. The contractor is responsible for having all underground services and utility lines staked by each agency having jurisdiction prior to commencing work.
 - This drawing is to be used for development approval only. For layout of all work refer to construction drawings.
 - Plant quantities indicated on the plan supercede the quantities from the plant list (report any discrepancies to the landscape architect).
 - Do not leave any holes open overnight.
 - Keep area outside construction zone clean and useable by others at all times. Contractor shall thoroughly clean areas surrounding the construction zone at the end of each work day.
 - Contractor to make good any and all damages outside of the development area that may occur as a result of construction at no extra cost.
 - This drawing is Copyright MHBC 2025

4.	AUGUST 08, 2025	ISSUED FOR SPA	CC
3.	MAY 09, 2025	ISSUED FOR REVIEW	CC
2.	NOVEMBER 18, 2024	ISSUED FOR SPA PHASE 1B	CC
1.	APRIL 19, 2024	ISSUED FOR SPA	CC
REVISION NO.	DATE	ISSUED / REVISION	BY



PLANNING
URBAN DESIGN
& LANDSCAPE
ARCHITECTURE

230-7050 WESTON ROAD WOODBRIDGE, ON, L4L 6G7 | P: 905.761.5588 F: 905.761.5589 | WWW.MHBCPLAN.COM

STAMP	DATE AUGUST 2025
	DRAWN BY CC
ISSUED FOR SPA ONLY NOT FOR CONSTRUCTION	PLAN SCALE 1:200
All drawings and specifications are instruments of service and will remain the property of MHBC Planning and must be returned at the completion of the work. This drawing shall not be used for construction purposes unless the drawings are marked 'Issued for Construction' and the professional seal is signed and dated by the landscape architect.	FILE NO. 12212AS
PROJECT HUMBER STATION DISTRIBUTION CENTRE HUMBER STATION ROAD CALEDON, ON	CHECKED BY N.M.
FILE NAME OVERALL LANDSCAPE PLAN	SPA #: 2024-0100
	DWG NO. L1

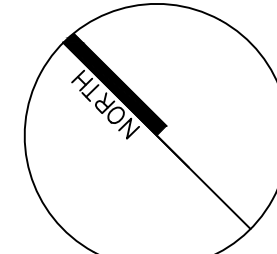

NOTE:
REFER TO PLANTING DETAILS 1 LD-1 TO 6 LD-1 FOR
APPROPRIATE PLANTING, SODDING, AND
PREPARATIONS SPECIFICATIONS AND DETAILS.

UNDEVELOPABLE ±10.25 HA

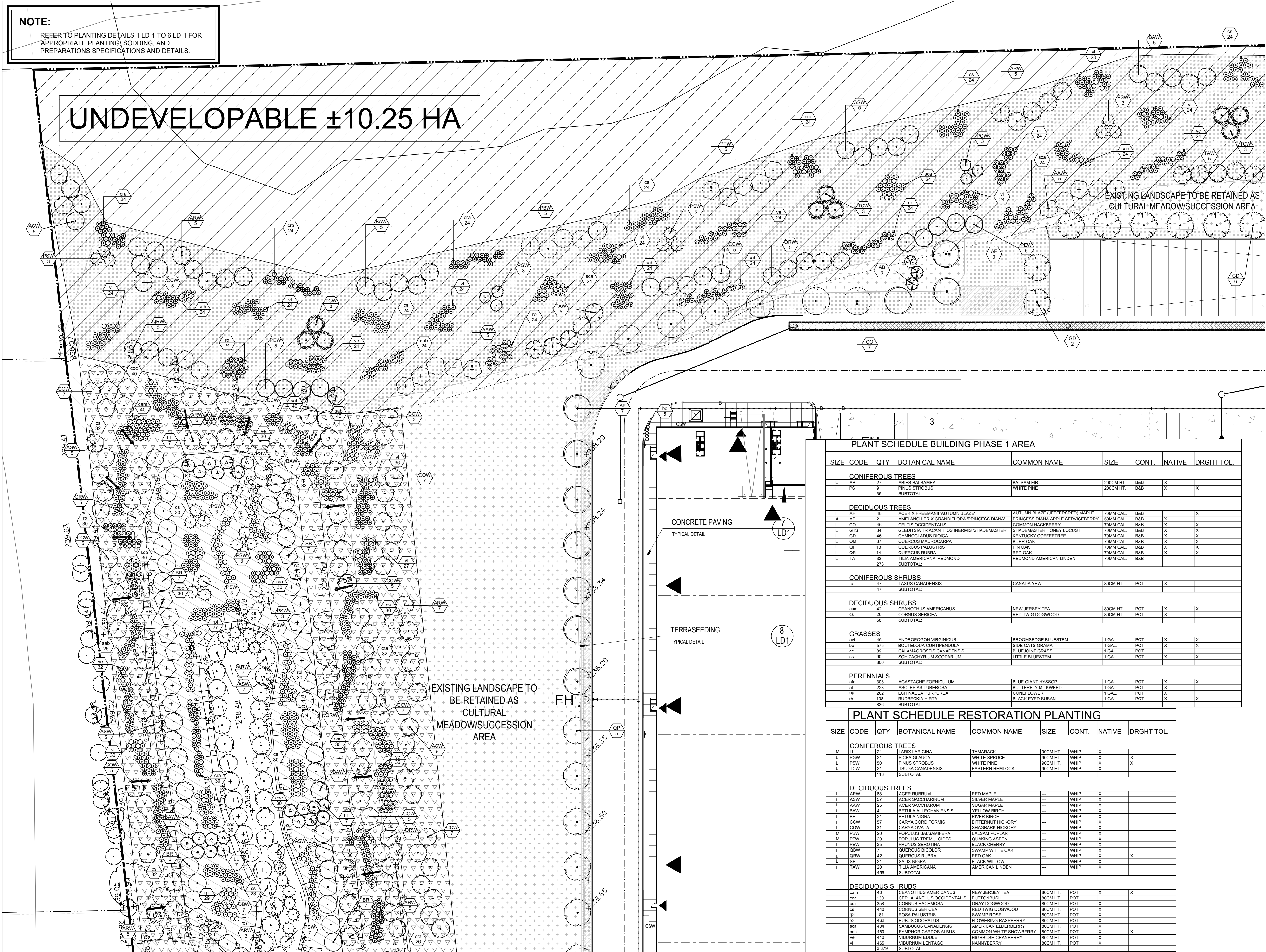

PLANT SCHEDULE BUILDING PHASE 1 AREA									
SIZE	CODE	QTY	BOTANICAL NAME	COMMON NAME	SIZE	CONT.	NATIVE	DRGHT	TOL.
CONIFEROUS TREES									
L AB	12	1	ABIES PALSAMEA	BALSAM FIR	200CM HT.	BAB	X		
L PS	9	1	PINUS STROBUS	WHITE PINE	200CM HT.	BAB	X		X
SUBTOTAL:									
DECIDUOUS TREES									
L AF	48	1	ACER X FREEMANII 'AUTUMN BLAZE'	AUTUMN BLAZE (JEFFERSON) MAPLE	70MM CAL.	BAB		X	X
L AP	2	1	AMELANCHIER X GRANDIFLORA 'PRINCESS DIANA'	PRINCESS DIANA APPLE SERVICEBERRY	50MM CAL.	BAB	X		
L CO	46	1	CELTIS OCCIDENTALIS	COMMON HACKBERRY	70MM CAL.	BAB	X		X
L GTS	34	1	GLEDTISIA TRIACANTHOS INERMIS 'SHADEMASTER'	SHADEMASTER HONEY LOCUST	70MM CAL.	BAB	X		X
L OM	46	1	GYMNOCLADUS BOICCA	KENTUCKY COFFEE TREE	70MM CAL.	BAB	X		X
L QM	37	1	QUERCUS MACROCARPA	BURR OAK	70MM CAL.	BAB	X		X
L QP	13	1	QUERCUS PALUSTRIS	PIN OAK	70MM CAL.	BAB	X		X
L QR	14	1	QUERCUS RUBRA	RED OAK	70MM CAL.	BAB	X		X
L TA	33	1	TILIA AMERICANA 'REDMOND'	REDMOND AMERICAN LINDEN	70MM CAL.	BAB	X		
SUBTOTAL:									
CONIFEROUS SHRUBS									
Lc	47	1	TAXUS CANADENSIS	CANADA YEW	80CM HT.	POT	X		
SUBTOTAL:									
DECIDUOUS SHRUBS									
cam	42	1	CEANOTHUS AMERICANUS	NEW JERSEY TEA	80CM HT.	POT	X		X
cs	26	1	CORNUS SERICEA	RED TWIG DOGWOOD	80CM HT.	POT	X		
SUBTOTAL:									
GRASSES									
af	575	1	ANDROPOGON VIRGINICUS	BROOMEDGE BLUESTEM	1 GAL.	POT	X		X
cc	89	1	BOUTELOUA CURTIPENDULA	SIDE OATS GRAMA	1 GAL.	POT	X		X
cc	89	1	CALAMAGROSTIS CANADENSIS	BLUEJOINT GRASS	1 GAL.	POT	X		X
cc	89	1	SCHIZACHYRIUM SCOPARIUM	LITTLE BLUESTEM	1 GAL.	POT	X		X
SUBTOTAL:									
PERENNIALS									
af	223	1	AGASTACHE FOENICULUM	BLUE GIANT HYSSOP	1 GAL.	POT	X		X
af	223	1	ASCLEPIAS TUBEROSA	BUTTERFLY MILKWEED	1 GAL.	POT	X		X
af	223	1	ECHEINACEA PURPUREA	CONEFLOWER	1 GAL.	POT	X		X
af	223	1	RUBICOLA VIRENS	BLACK-EYED SUSAN	1 GAL.	POT	X		X
SUBTOTAL:									

PLANT SCHEDULE RESTORATION PLANTING									
SIZE	CODE	QTY	BOTANICAL NAME	COMMON NAME	SIZE	CONT.	NATIVE	DRGHT	TOL.
CONIFEROUS TREES									
M	12	1	LARIX LARICINA	TAMARACK	90CM HT.	WHIP	X		
L	PGW	21	PICEA GLAUCA	WHITE SPRUCE	90CM HT.	WHIP	X		X
L	PSW	30	PINUS STROBUS	WHITE PINE	90CM HT.	WHIP	X		X
L	TCW	21	TSUGA CANADENSIS	EASTERN HEMLOCK	90CM HT.	WHIP	X		X
SUBTOTAL:									
DECIDUOUS TREES									
L	ARW	128	ACER RUBRUM	RED MAPLE	---	WHIP	X		
L	ASW	57	ACER SACCHARINUM	SILVER MAPLE	---	WHIP	X		
L	AAW	25	ACER SACCHARINUM	SUGAR MAPLE	---	WHIP	X		
L	BAW	41	BETULA ALLEGANIENSIS	YELLOW BIRCH	---	WHIP	X		
L	BR	21	BETULA NIGRA	RIVER BIRCH	---	WHIP	X		
L	CCW	57	CARYA CORNIFORMIS	BITTERMILK HICKORY	---	WHIP	X		
L	COW	31	CARYA OVATA	SHAGBARK HICKORY	---	WHIP	X		
M	PEW	20	POPULUS BALSAMIFERA	BALSAM POPLAR	---	WHIP	X		
M	PTW	20	POPULUS TREMILOIDES	QUAKING ASPEN	---	WHIP	X		
L	PEW	25	PRUNUS SEROTINA	BLACK CHERRY	---	WHIP	X		
L	QBW	7	QUERCUS BICOLOR	SWAMP WHITE OAK	---	WHIP	X		
L	QRW	42	QUERCUS RUBRA	RED OAK	---	WHIP	X		X
L	SB	21	SALIX NIGRA	BLACK WILLOW	---	WHIP	X		
L	TAW	20	TILIA AMERICANA	AMERICAN LINDEN	---	WHIP	X		
SUBTOTAL:									
DECIDUOUS SHRUBS									
cam	40	1	CEANOTHUS AMERICANUS	NEW JERSEY TEA	80CM HT.	POT	X		X
ccs	130	1	CEPHALANTHUS OCCIDENTALIS	BUTTERFLY MILKWEED	80CM HT.	POT	X		
ccs	130	1	CORNUS RACEMOSA	GRAY DOGWOOD	80CM HT.	POT	X		
ccs	140	1	CORNUS SERICEA	RED TWIG DOGWOOD	80CM HT.	POT	X		
ccs	181	1	ROSA PALUSTRIS	SWAMP ROSE	80CM HT.	POT	X		
ccs	462	1	RUBUS ODORATUS	FLOWERING RASPBERRY	80CM HT.	POT	X		
ccs	404	1	SAMBUCUS CANADENSIS	AMERICAN ELDERBERRY	80CM HT.	POT	X		
sab	489	1	SYMPHORICARPOS ALBUS	COMMON WHITE SNOWBERRY	80CM HT.	POT	X		X
ve	410	1	VIBURNUM EDULE	HIGHBUSH CRANBERRY	80CM HT.	POT	X		
ve	465	1	VIBURNUM LENTAGO	NANNYBERRY	80CM HT.	POT	X		
SUBTOTAL:									

SODDED AREA 12.250M2
SEEDD AREA 90.057M2
EXISTING CULTURAL MEADOW TO BE RETAINED 23.324M2

LEGEND

- PROPOSED DECIDUOUS TREE
- PROPOSED CONIFEROUS TREE
- PROPOSED DECIDUOUS TREE WHIP
- PROPOSED SHRUB BED
- CONCRETE SIDEWALK
- SODDED AREA
- TERRASEEDING
- EXISTING CULTURAL MEADOW SUCCESSION AREA TO BE RETAINED
- HIGH ALBEDO SURFACE TREATMENT
- SNOW STORAGE - 2196M2
- EXISTING DECIDUOUS TREE TO REMAIN
- EXISTING CONIFEROUS TREE TO REMAIN

GENERAL NOTES

- Do not scale the drawings. All dimensions are in millimetres unless noted otherwise.
- This drawing is to be read in conjunction with the overall master plan and engineering drawings prepared by the project engineer and site plans prepared by the project architect.
- The contractor shall check and verify all existing and proposed grading and conditions on the project and immediately report any discrepancies to the consultant before proceeding with any work.
- The contractor is to be aware of all existing and proposed services and utilities. The contractor is responsible for having all underground services and utility lines staked by each agency having jurisdiction prior to commencing work.
- This drawing is to be used for development approval only. For layout of all work refer to construction drawings.
- Plant quantities indicated on the plan supercede the quantities from the plant list (report any discrepancies to the landscape architect).
- Do not leave any holes open overnight.
- Keep area outside construction zone clean and useable by others at all times. Contractor shall thoroughly clean areas surrounding the construction zone at the end of each work day.
- Contractor to make good any and all damages outside of the development area that may occur as a result of construction at no extra cost.
- This drawing is Copyright MHBC 2025

4.	AUGUST 08, 2025	ISSUED FOR SPA	CC
3.	MAY 09, 2025	ISSUED FOR REVIEW	CC
2.	NOVEMBER 18, 2024	ISSUED FOR SPA PHASE 1B	CC
1.	APRIL 19, 2024	ISSUED FOR SPA	CC
REVISION NO.	DATE	ISSUED / REVISION	BY

PLANNING
URBAN DESIGN
& LANDSCAPE
ARCHITECTURE

MHBC

230-7050 WESTON ROAD WOODBRIDGE, ON. L4L 6G7 | P: 905.761.5588 F: 905.761.5589 | WWW.MHBCPLAN.COM

STAMP

ISSUED FOR SPA ONLY
NOT FOR CONSTRUCTION

ALL drawings and specifications are instruments of service and will remain the property of MHBC Planning and must be returned at the completion of the work. This drawing shall not be used for construction purposes unless the drawings are marked 'Issued for Construction' and the professional seal is signed and dated by the landscape architect.

PROJECT

HUMBER STATION
DISTRIBUTION CENTRE
HUMBER STATION ROAD
CALEDON, ON

FILE NAME

LANDSCAPE PLAN

DATE

AUGUST 2025

DRAWN BY

CC

PLAN SCALE

1:200

FILE NO.

12212AS

CHECKED BY

N.M.

SPA #: 2024-0100

DWG NO.

L2

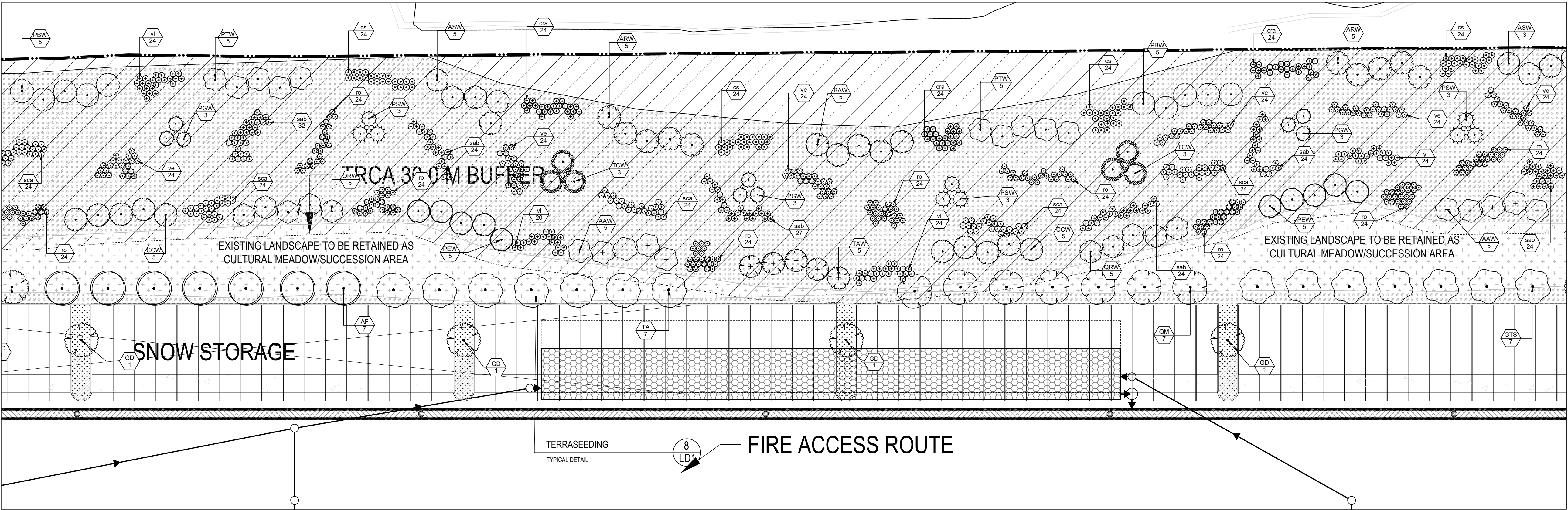

NOTE:
REFER TO PLANTING DETAILS 1 LD-1 TO 6 LD-1 FOR APPROPRIATE PLANTING, SODDING, AND PREPARATIONS SPECIFICATIONS AND DETAILS.

1
L-3
LANDSCAPE PLAN
1:400

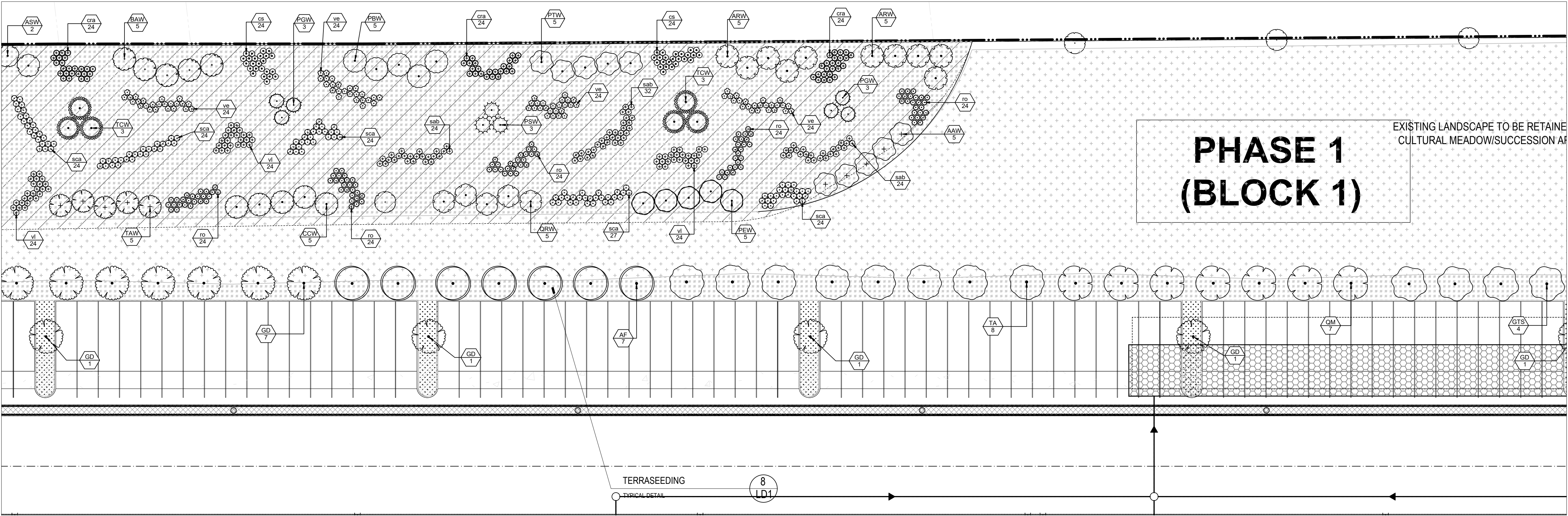

NOTE:
REFER TO PLANTING DETAILS 1 LD-1 TO 6 LD-1 FOR APPROPRIATE PLANTING, SODDING, AND PREPARATIONS SPECIFICATIONS AND DETAILS.

2
L-3
LANDSCAPE PLAN
1:400

LEGEND

- PROPOSED DECIDUOUS TREE
- PROPOSED CONIFEROUS TREE
- PROPOSED DECIDUOUS TREE WHIP
- PROPOSED SHRUB BED
- CONCRETE SIDEWALK
- SODDED AREA
- TERRASEEDING
- EXISTING CULTURAL MEADOW SUCCESSION AREA TO BE RETAINED
- HIGH ALBEDO SURFACE TREATMENT
- SNOW STORAGE - 2196M2
- EXISTING DECIDUOUS TREE TO REMAIN
- EXISTING CONIFEROUS TREE TO REMAIN

GENERAL NOTES

- Do not scale the drawings. All dimensions are in millimetres unless noted otherwise.
- This drawing is to be read in conjunction with the overall master plan and engineering drawings prepared by the project engineer and site plans prepared by the project architect.
- The contractor shall check and verify all existing and proposed grading and conditions on the project and immediately report any discrepancies to the consultant before proceeding with any work.
- The contractor is to be aware of all existing and proposed services and utilities. The contractor is responsible for having all underground services and utility lines staked by each agency having jurisdiction prior to commencing work.
- This drawing is to be used for development approval only. For layout of all work refer to construction drawings.
- Plant quantities indicated on the plan supercede the quantities from the plant list (report any discrepancies to the landscape architect).
- Do not leave any holes open overnight.
- Keep area outside construction zone clean and useable by others at all times. Contractor shall thoroughly clean areas surrounding the construction zone at the end of each work day.
- Contractor to make good any and all damages outside of the development area that may occur as a result of construction at no extra cost.
- This drawing is Copyright MHBC 2025

4.	AUGUST 08, 2025	ISSUED FOR SPA	CC
3.	MAY 09, 2025	ISSUED FOR REVIEW	CC
2.	NOVEMBER 18, 2024	ISSUED FOR SPA PHASE 1B	CC
1.	APRIL 19, 2024	ISSUED FOR SPA	CC
REVISION NO.	DATE	ISSUED / REVISION	BY



PLANNING
URBAN DESIGN
& LANDSCAPE
ARCHITECTURE

230-7050 WESTON ROAD WOODBRIDGE, ON, L4L 6G7 | P: 905.761.5588 F: 905.761.5589 | WWW.MHBCPLAN.COM

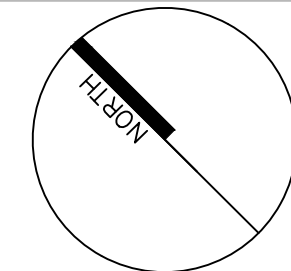
<div>STAMP</div> <div></div> <div>ISSUED FOR SPA ONLY NOT FOR CONSTRUCTION</div> <div>All drawings and specifications are instruments of service and will remain the property of NINOLA Planning and must be returned at the completion of the work. This drawing shall not be used for construction purposes unless the drawings are marked 'Issued for Construction' and the professional seal is signed and dated by the landscape architect.</div>	<div>DATE</div> <div>AUGUST 2025</div>	<div></div>
	<div>DRAWN BY</div> <div>CC</div>	
	<div>PLAN SCALE</div> <div>1:200</div>	
	<div>FILE NO.</div> <div>12212AS</div>	
	<div>CHECKED BY</div> <div>N.M.</div>	
<div>SPA # : 2024-0100</div>		
<div>PROJECT</div> <div>HUMBER STATION DISTRIBUTION CENTRE HUMBER STATION ROAD CALEDON, ON</div>		<div>DWG NO.</div> <div>L3</div>
<div>FILE NAME</div> <div>LANDSCAPE PLAN</div>		



<p>PROJECT</p> <p>HUMBER STATION DISTRIBUTION CENTRE</p> <p>HUMBER STATION ROAD CALEDON, ON</p>	
<p>FILE NAME</p> <p>LANDSCAPE PLAN</p>	<p>DWG NO.</p> <p>L4</p>

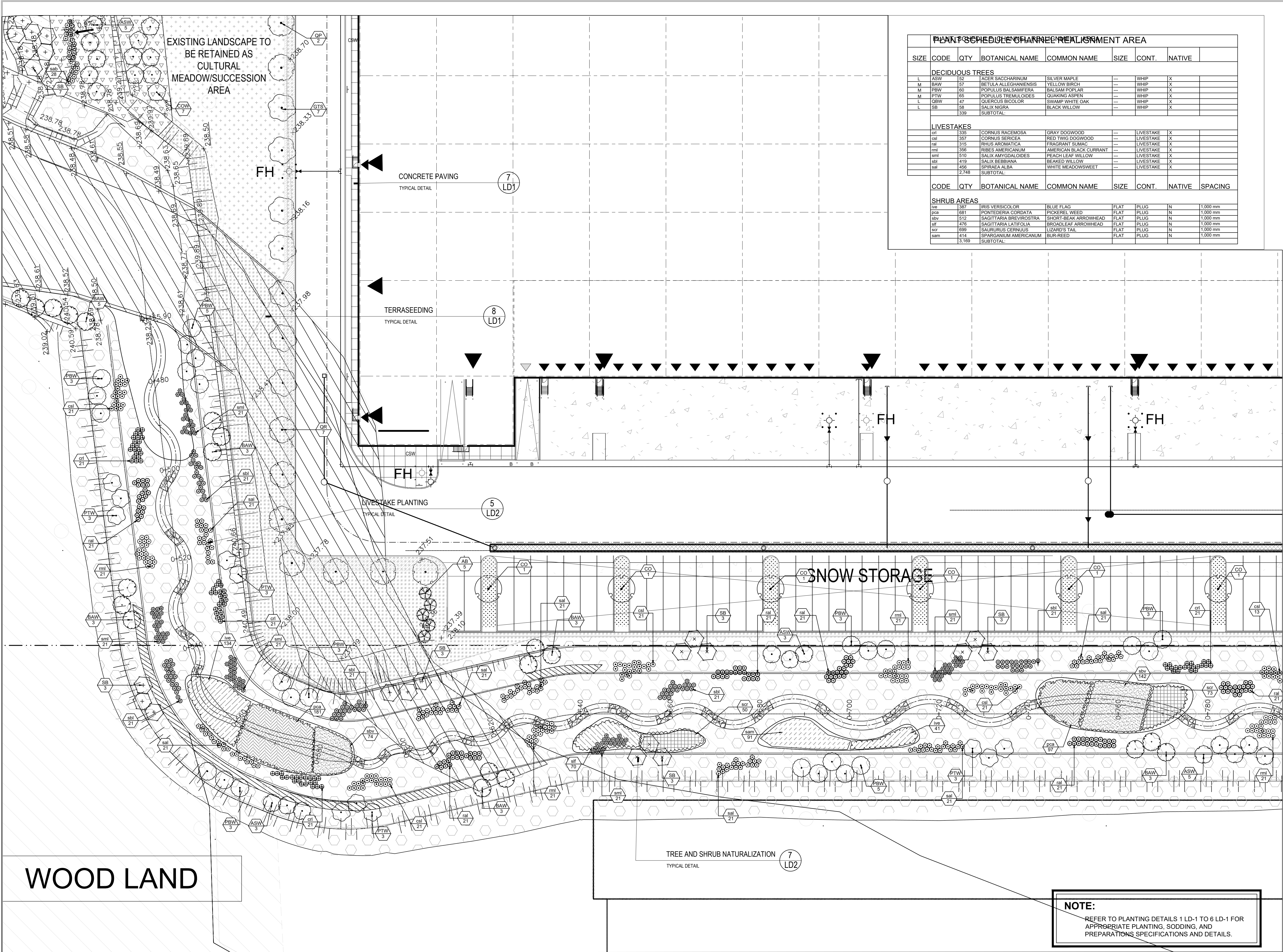

PLANT SCHEDULE FOR CHANNEL REALIGNMENT AREA							
SIZE	CODE	QTY	BOTANICAL NAME	COMMON NAME	SIZE	CONT.	NATIVE
DECIDUOUS TREES							
L	ASW	52	ACER SACCHARINUM	SILVER MAPLE	---	WHIP	X
M	BAW	57	BETULA ALLEGHANIENSIS	YELLOW BIRCH	---	WHIP	X
M	PBW	60	POPULUS BALSAMIFERA	BALSAM POPLAR	---	WHIP	X
M	PTW	65	POPULUS TREMULOIDES	QUAKING ASPEN	---	WHIP	X
L	QBW	47	QUERCUS BICOLOR	SWAMP WHITE OAK	---	WHIP	X
L	SB	58	SALIX NIGRA	BLACK WILLOW	---	WHIP	X
		339	SUBTOTAL				
LIVESTAKES							
grl	335	CORNUS RACEMOSA	GRAY DOGWOOD	---	LIVESTAKE	X	
osl	357	CORNUS SERICEA	RED TWIG DOGWOOD	---	LIVESTAKE	X	
ral	315	RHUS AROMATICA	FRAGRANT SUMAC	---	LIVESTAKE	X	
rml	356	RIBES AMERICANUM	AMERICAN BLACK CURRANT	---	LIVESTAKE	X	
smi	510	SALIX AMYGDALOIDES	PEACH LEAF WILLOW	---	LIVESTAKE	X	
stl	419	SALIX BEBBIANA	BEAKED WILLOW	---	LIVESTAKE	X	
sll	456	SPIRAEA ALBA	WHITE MEADOWSWEEP	---	LIVESTAKE	X	
		2,748	SUBTOTAL				
CODE	QTY	BOTANICAL NAME	COMMON NAME	SIZE	CONT.	NATIVE	SPACING
SHRUB AREAS							
ve	357	IRIS VERSICOLOR	BLUE FLAG	FLAT	PLUG	N	1,000 mm
pca	681	PONTERDERIA CORDATA	PICKEREL WEED	FLAT	PLUG	N	1,000 mm
sbv	512	SAGITTARIA BREVIROSTRA	SHORT-BEAK ARROWHEAD	FLAT	PLUG	N	1,000 mm
alf	419	SAGITTARIA LATIFOLIA	BROAD-LEAF ARROWHEAD	FLAT	PLUG	N	1,000 mm
scr	699	SAURURUS CERNIUS	LIZARD'S TAIL	FLAT	PLUG	N	1,000 mm
sam	414	SPARGANILUM AMERICANUM	BUR-REED	FLAT	PLUG	N	1,000 mm
		3,169	SUBTOTAL				

LEGEND

- PROPOSED DECIDUOUS TREE
- PROPOSED CONIFEROUS TREE
- PROPOSED DECIDUOUS TREE WHIP
- PROPOSED SHRUB BED
- CONCRETE SIDEWALK
- SODDED AREA
- TERRASEEDING
- EXISTING CULTURAL MEADOW SUCCESION AREA TO BE RETAINED
- HIGH ALBEDO SURFACE TREATMENT
- SNOW STORAGE - 2196M2
- EXISTING DECIDUOUS TREE TO REMAIN
- EXISTING CONIFEROUS TREE TO REMAIN

GENERAL NOTES

- Do not scale the drawings. All dimensions are in millimetres unless noted otherwise.
- This drawing is to be read in conjunction with the overall master plan and engineering drawings prepared by the project engineer and site plans prepared by the project architect.
- The contractor shall check and verify all existing and proposed grading and conditions on the project and immediately report any discrepancies to the consultant before proceeding with any work.
- The contractor is to be aware of all existing and proposed services and utilities. The contractor is responsible for having all underground services and utility lines staked by each agency having jurisdiction prior to commencing work.
- This drawing is to be used for development approval only. For layout of all work refer to construction drawings.
- Plant quantities indicated on the plan supercede the quantities from the plant list (report any discrepancies to the landscape architect).
- Do not leave any holes open overnight.
- Keep area outside construction zone clean and useable by others at all times. Contractor shall thoroughly clean areas surrounding the construction zone at the end of each work day.
- Contractor to make good any and all damages outside of the development area that may occur as a result of construction at no extra cost.
- This drawing is Copyright MHBC 2025

4.	AUGUST 08, 2025	ISSUED FOR SPA	CC
3.	MAY 09, 2025	ISSUED FOR REVIEW	CC
2.	NOVEMBER 18, 2024	ISSUED FOR SPA PHASE 1B	CC
1.	APRIL 19, 2024	ISSUED FOR SPA	CC
REVISION NO.	DATE	ISSUED / REVISION	BY

PLANNING
URBAN DESIGN
& LANDSCAPE
ARCHITECTURE

230-7030 WESTON ROAD WOODBRIDGE, ON. L4L 6G7 | P: 905.761.5588 F: 905.761.5589 | WWW.MHBCPLAN.COM

STAMP

ISSUED FOR SPA ONLY
NOT FOR CONSTRUCTION

ALL drawings and specifications are instruments of service and will remain the property of MHBC Planning and must be returned at the completion of the work. This drawing shall not be used for construction purposes unless the drawings are marked 'Issued for Construction' and the professional seal is signed and dated by the landscape architect.

PROJECT

HUMBER STATION
DISTRIBUTION CENTRE
HUMBER STATION ROAD
CALEDON, ON

FILE NAME

LANDSCAPE PLAN

DATE

AUGUST 2025

DRAWN BY

CC

PLAN SCALE

1:200

FILE NO.

12212AS

CHECKED BY

N.M.

SPA #: 2024-0100

DWG NO.

L5

(NOTE: FUTURE BUILDING CONFIGURATION AND PARKING LAYOUT SUBJECT TO LEASING/TENANT DESIGN REQUIREMENTS AND OWNER DEVELOPMENT ADJUSTMENTS)
GARBAGE WILL BE STORED INTERNALLY

LOADING (WEST)
AREA: ±15,417m²

FIRE ACCESS ROUTE

LIVESTAKE PLANTING
TYPICAL DETAIL

TREE AND SHRUB NATURALIZATION
TYPICAL DETAIL
TERRASEEDING
TYPICAL DETAIL

NOTE:
REFER TO PLANTING DETAILS 1 LD-1 TO 6 LD-1 FOR
APPROPRIATE PLANTING, SODDING, AND
PREPARATIONS SPECIFICATIONS AND DETAILS.

PROPOSED NATURAL
REFER TO CIVIL DWGS

LEGEND

- PROPOSED DECIDUOUS TREE
PROPOSED CONIFEROUS TREE
PROPOSED DECIDUOUS TREE WHIP
PROPOSED SHRUB BED
CSW CONCRETE SIDEWALK
SOD SODDED AREA
TERRASEEDING
EXISTING CULTURAL MEADOW
SUCCESSION AREA TO BE RETAINED
HIGH ALBEDO SURFACE TREATMENT
SNOW STORAGE - 2196M2
EXISTING DECIDUOUS TREE TO REMAIN
EXISTING CONIFEROUS TREE TO REMAIN

GENERAL NOTES

- Do not scale the drawings. All dimensions are in millimetres unless noted otherwise.
- This drawing is to be read in conjunction with the overall master plan and engineering drawings prepared by the project engineer and site plans prepared by the project architect.
- The contractor shall check and verify all existing and proposed grading and conditions on the project and immediately report any discrepancies to the consultant before proceeding with any work.
- The contractor is to be aware of all existing and proposed services and utilities. The contractor is responsible for having all underground services and utility lines staked by each agency having jurisdiction prior to commencing work.
- This drawing is to be used for development approval only. For layout of all work refer to construction drawings.
- Plant quantities indicated on the plan supercede the quantities from the plant list (report any discrepancies to the landscape architect).
- Do not leave any holes open overnight.
- Keep area outside construction zone clean and useable by others at all times. Contractor shall thoroughly clean areas surrounding the construction zone at the end of each work day.
- Contractor to make good any and all damages outside of the development area that may occur as a result of construction at no extra cost.
- This drawing is Copyright MHBC 2025

4.	AUGUST 08, 2025	ISSUED FOR SPA	CC
3.	MAY 09, 2025	ISSUED FOR REVIEW	CC
2.	NOVEMBER 18, 2024	ISSUED FOR SPA PHASE 1B	CC
1.	APRIL 19, 2024	ISSUED FOR SPA	CC
REVISION NO.	DATE	ISSUED / REVISION	BY

MHBC PLANNING URBAN DESIGN & LANDSCAPE ARCHITECTURE
230-7050 WESTON ROAD WOODBRIDGE, ON, L4L 6G7 | P: 905.761.5588 F: 905.761.5589 | WWW.MHBCPLAN.COM

STAMP	DATE AUGUST 2025
	DRAWN BY CC
ISSUED FOR SPA ONLY NOT FOR CONSTRUCTION <small>All drawings and specifications are instruments of service and will remain the property of MHBC Planning and must be returned at the completion of the work. This drawing shall not be used for construction purposes unless the drawings are marked 'Issued for Construction' and the professional seal is signed and dated by the landscape architect.</small>	PLAN SCALE 1:200
PROJECT HUMBER STATION DISTRIBUTION CENTRE HUMBER STATION ROAD CALEDON, ON	FILE NO. 12212AS
FILE NAME LANDSCAPE PLAN	CHECKED BY N.M.
	SPA # : 2024-0100
	DWG NO. L6

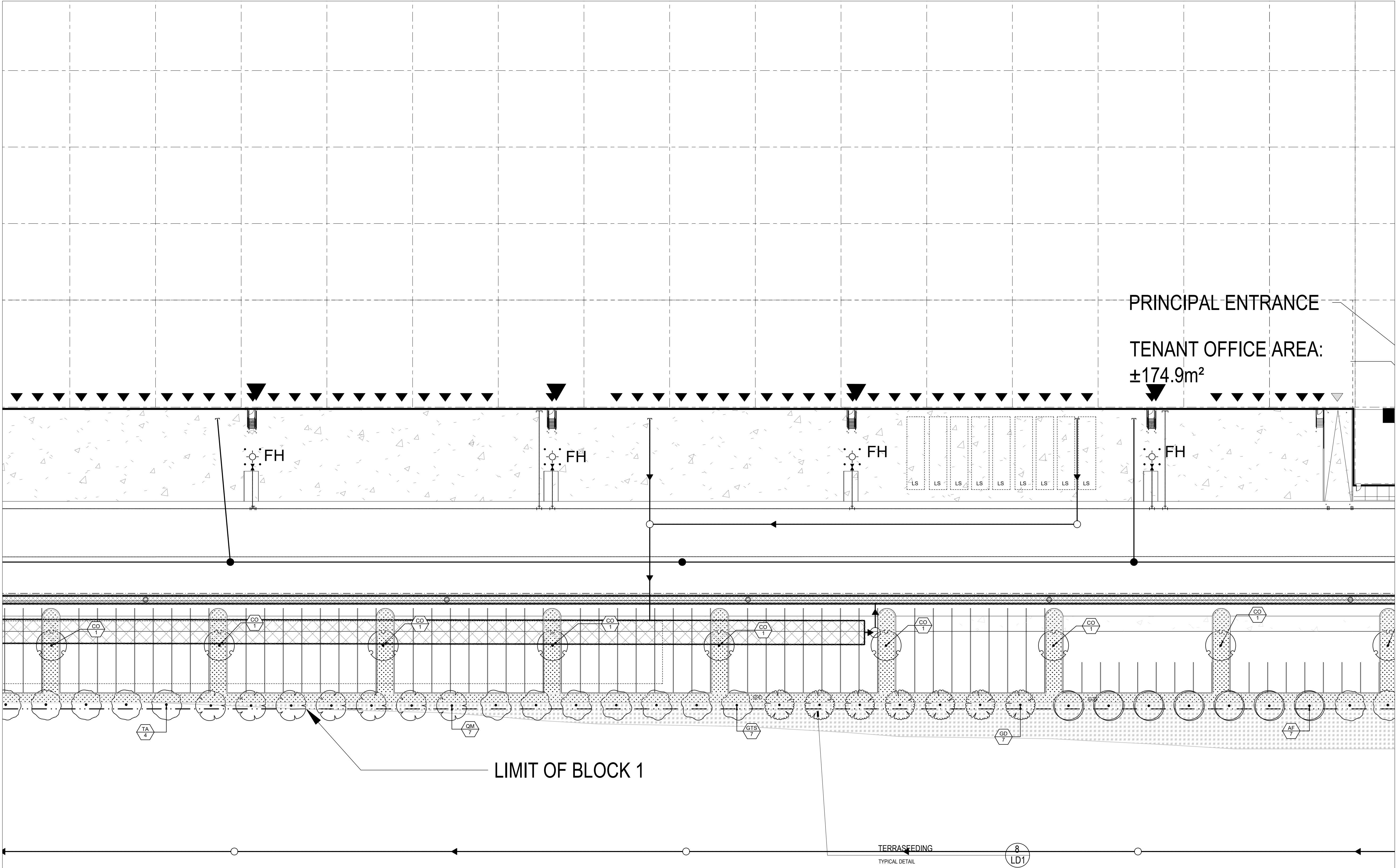

CHANNEL DESIGN

NOTE:

REFER TO PLANTING DETAILS 1 LD-1 TO 6 LD-1 FOR APPROPRIATE PLANTING, SODDING, AND PREPARATIONS SPECIFICATIONS AND DETAILS.

LEGEND

- PROPOSED DECIDUOUS TREE
- PROPOSED CONIFEROUS TREE
- PROPOSED DECIDUOUS TREE WHIP
- PROPOSED SHRUB BED
- CSW CONCRETE SIDEWALK
- SOD SODDED AREA
- TERRASEEDING
- EXISTING CULTURAL MEADOW SUCCESSION AREA TO BE RETAINED
- HIGH ALBEDO SURFACE TREATMENT
- SNOW STORAGE - 2196M2
- EXISTING DECIDUOUS TREE TO REMAIN
- EXISTING CONIFEROUS TREE TO REMAIN

GENERAL NOTES

- Do not scale the drawings. All dimensions are in millimetres unless noted otherwise.
- This drawing is to be read in conjunction with the overall master plan and engineering drawings prepared by the project engineer and site plans prepared by the project architect.
- The contractor shall check and verify all existing and proposed grading and conditions on the project and immediately report any discrepancies to the consultant before proceeding with any work.
- The contractor is to be aware of all existing and proposed services and utilities. The contractor is responsible for having all underground services and utility lines staked by each agency having jurisdiction prior to commencing work.
- This drawing is to be used for development approval only. For layout of all work refer to construction drawings.
- Plant quantities indicated on the plan supercede the quantities from the plant list (report any discrepancies to the landscape architect).
- Do not leave any holes open overnight.
- Keep area outside construction zone clean and useable by others at all times. Contractor shall thoroughly clean areas surrounding the construction zone at the end of each work day.
- Contractor to make good any and all damages outside of the development area that may occur as a result of construction at no extra cost.
- This drawing is Copyright MHBC 2025

4.	AUGUST 08, 2025	ISSUED FOR SPA	CC
3.	MAY 09, 2025	ISSUED FOR REVIEW	CC
2.	NOVEMBER 18, 2024	ISSUED FOR SPA PHASE 1B	CC
1.	APRIL 19, 2024	ISSUED FOR SPA	CC
REVISION NO.	DATE	ISSUED / REVISION	BY



PLANNING
URBAN DESIGN
& LANDSCAPE
ARCHITECTURE

230-7050 WESTON ROAD WOODBRIDGE, ON, L4L 6G7 | P: 905.761.5588 F: 905.761.5589 | WWW.MHBCPLAN.COM

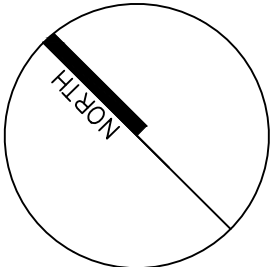
STAMP  ISSUED FOR SPA ONLY NOT FOR CONSTRUCTION <small>All drawings and specifications are instruments of service and will remain the property of MHBC Planning and must be returned at the completion of the work. This drawing shall not be used for construction purposes unless the drawings are marked 'Issued for Construction' and the professional seal is signed and dated by the landscape architect.</small>	DATE AUGUST 2025
	DRAWN BY CC
	PLAN SCALE 1:200
	FILE NO. 12212AS
	CHECKED BY N.M.
PROJECT HUMBER STATION DISTRIBUTION CENTRE HUMBER STATION ROAD CALEDON, ON	
FILE NAME LANDSCAPE PLAN	DWG NO. L7

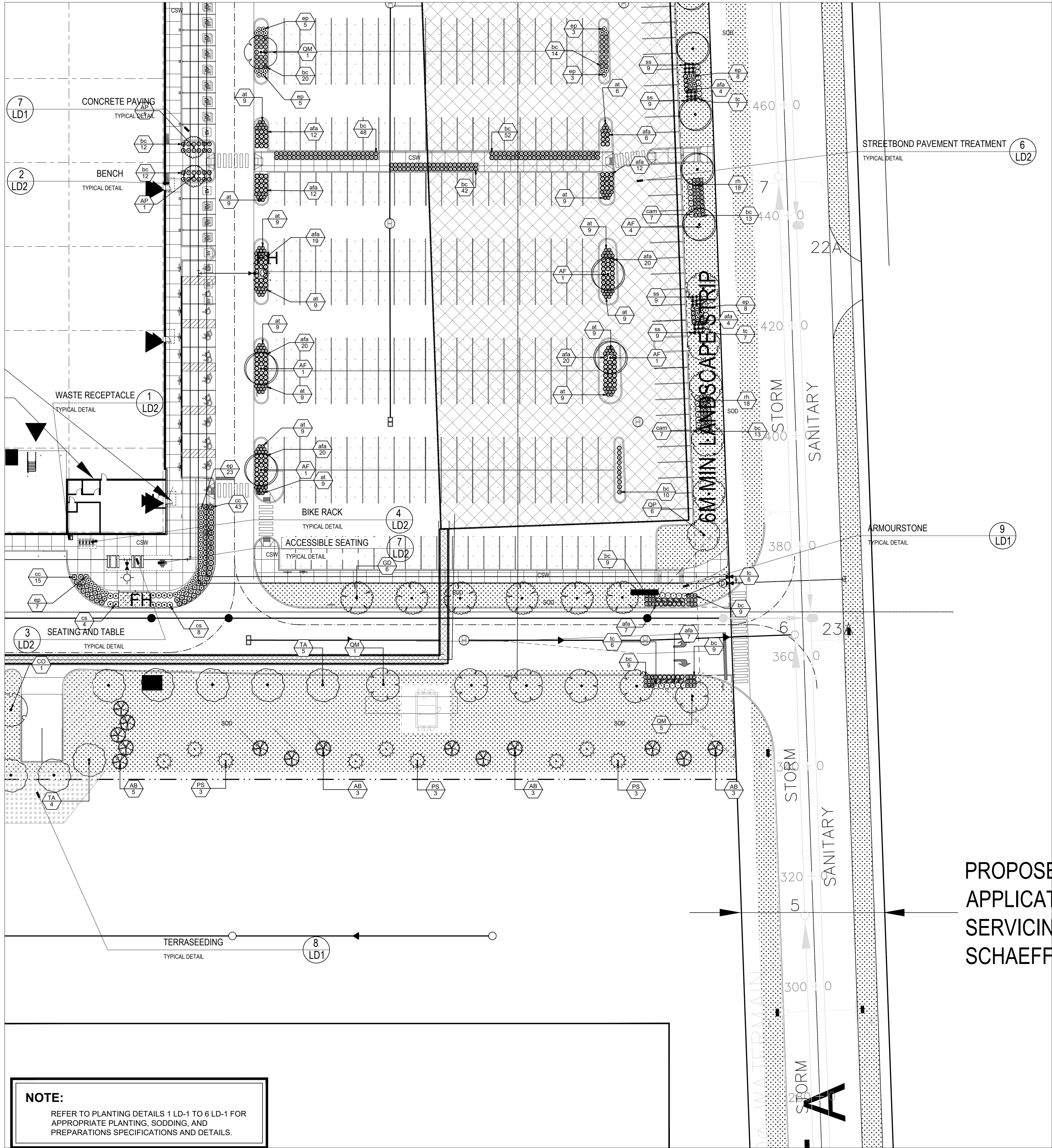

NOTE:
REFER TO PLANTING DETAILS 1 LD-1 TO 6 LD-1 FOR
APPROPRIATE PLANTING, SODDING, AND
PREPARATIONS SPECIFICATIONS AND DETAILS.

- PROPOSED DECIDUOUS TREE
- PROPOSED CONIFEROUS TREE
- PROPOSED DECIDUOUS TREE WHIP
- PROPOSED SHRUB BED
- CONCRETE SIDEWALK
- SODDED AREA
- TERRASEEDING
- EXISTING CULTURAL MEADOW
SUCCESSION AREA TO BE RETAINED
- HIGH ALBEDO SURFACE TREATMENT
- SNOW STORAGE - 2196M2
- EXISTING DECIDUOUS TREE TO REMAIN
- EXISTING CONIFEROUS TREE TO REMAIN

- GENERAL NOTES**
- Do not scale the drawings. All dimensions are in millimetres unless noted otherwise.
 - This drawing is to be read in conjunction with the overall master plan and engineering drawings prepared by the project engineer and site plans prepared by the project architect.
 - The contractor shall check and verify all existing and proposed grading and conditions on the project and immediately report any discrepancies to the consultant before proceeding with any work.
 - The contractor is to be aware of all existing and proposed services and utilities. The contractor is responsible for having all underground services and utility lines staked by each agency having jurisdiction prior to commencing work.
 - This drawing is to be used for development approval only. For layout of all work refer to construction drawings.
 - Plant quantities indicated on the plan supercede the quantities from the plant list (report any discrepancies to the landscape architect).
 - Do not leave any holes open overnight.
 - Keep area outside construction zone clean and useable by others at all times. Contractor shall thoroughly clean areas surrounding the construction zone at the end of each work day.
 - Contractor to make good any and all damages outside of the development area that may occur as a result of construction at no extra cost.
 - This drawing is Copyright MHBC 2025

4.	AUGUST 08, 2025	ISSUED FOR SPA	CC
3.	MAY 09, 2025	ISSUED FOR REVIEW	CC
2.	NOVEMBER 18, 2024	ISSUED FOR SPA PHASE 1B	CC
1.	APRIL 19, 2024	ISSUED FOR SPA	CC
REVISION NO.	DATE	ISSUED / REVISION	BY



PLANNING
URBAN DESIGN
& LANDSCAPE
ARCHITECTURE

230-7050 WESTON ROAD WOODBRIDGE, ON, L4L 6G7 | P: 905.761.5588 F: 905.761.5589 | WWW.MHBCPLAN.COM

STAMP  ISSUED FOR SPA ONLY NOT FOR CONSTRUCTION <small>All drawings and specifications are instruments of service and will remain the property of MHBC Planning and must be returned at the completion of the work. This drawing shall not be used for construction purposes unless the drawings are marked 'Issued for Construction' and the professional seal is signed and dated by the landscape architect.</small>	DATE AUGUST 2025
	DRAWN BY CC
	PLAN SCALE 1:200
	FILE NO. 12212AS
	CHECKED BY N.M.
PROJECT HUMBER STATION DISTRIBUTION CENTRE HUMBER STATION ROAD CALEDON, ON	
FILE NAME LANDSCAPE PLAN	DWG NO. L8

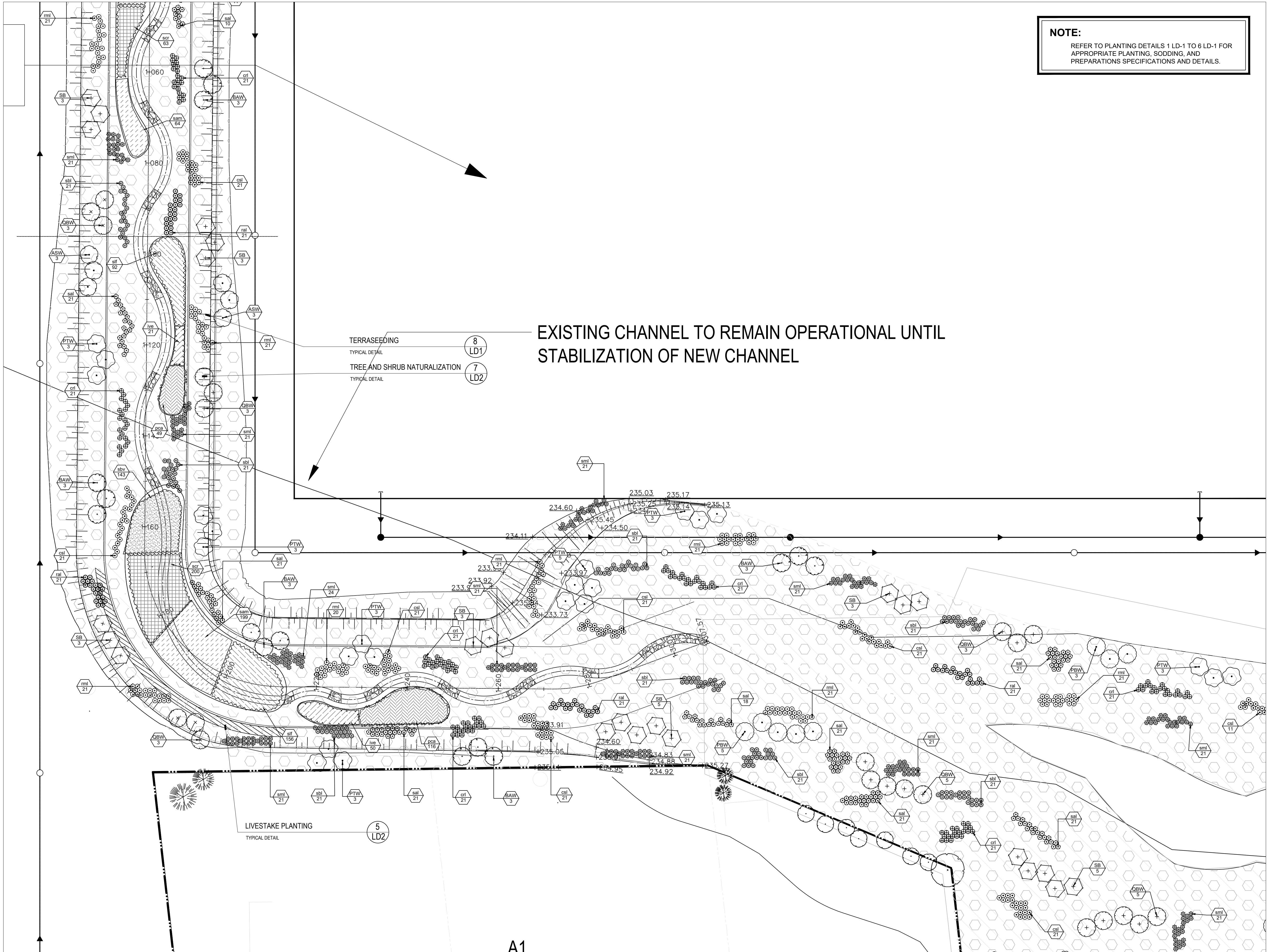

NOTE:
REFER TO PLANTING DETAILS 1 LD-1 TO 6 LD-1 FOR APPROPRIATE PLANTING, SODDING, AND PREPARATIONS SPECIFICATIONS AND DETAILS.

LEGEND

PROPOSED DECIDUOUS TREE

PROPOSED CONIFEROUS TREE

PROPOSED DECIDUOUS TREE WHIP

PROPOSED SHRUB BED

CSW CONCRETE SIDEWALK

SOD SODDED AREA

TERRASEEDING

EXISTING CULTURAL MEADOW SUCCESSION AREA TO BE RETAINED

HIGH ALBEDO SURFACE TREATMENT

SNOW STORAGE - 2196M2

EXISTING DECIDUOUS TREE TO REMAIN

EXISTING CONIFEROUS TREE TO REMAIN

- GENERAL NOTES**
- Do not scale the drawings. All dimensions are in millimetres unless noted otherwise.
 - This drawing is to be read in conjunction with the overall master plan and engineering drawings prepared by the project engineer and site plans prepared by the project architect.
 - The contractor shall check and verify all existing and proposed grading and conditions on the project and immediately report any discrepancies to the consultant before proceeding with any work.
 - The contractor is to be aware of all existing and proposed services and utilities. The contractor is responsible for having all underground services and utility lines staked by each agency having jurisdiction prior to commencing work.
 - This drawing is to be used for development approval only. For layout of all work refer to construction drawings.
 - Plant quantities indicated on the plan supercede the quantities from the plant list (report any discrepancies to the landscape architect).
 - Do not leave any holes open overnight.
 - Keep area outside construction zone clean and useable by others at all times. Contractor shall thoroughly clean areas surrounding the construction zone at the end of each work day.
 - Contractor to make good any and all damages outside of the development area that may occur as a result of construction at no extra cost.
 - This drawing is Copyright MHBC 2025

4.	AUGUST 08, 2025	ISSUED FOR SPA	CC
3.	MAY 09, 2025	ISSUED FOR REVIEW	CC
2.	NOVEMBER 18, 2024	ISSUED FOR SPA PHASE 1B	CC
1.	APRIL 19, 2024	ISSUED FOR SPA	CC
REVISION NO.	DATE	ISSUED / REVISION	BY

**PLANNING
URBAN DESIGN
& LANDSCAPE
ARCHITECTURE**

230-7050 WESTON ROAD WOODBRIDGE, ON, L4L 6G7 | P: 905.761.5588 F: 905.761.5589 | WWW.MHBCPLAN.COM

STAMP

ISSUED FOR SPA ONLY
NOT FOR CONSTRUCTION

All drawings and specifications are instruments of service and will remain the property of MHBC Planning and must be returned at the completion of the work. This drawing shall not be used for construction purposes unless the drawings are marked 'Issued for Construction' and the professional seal is signed and dated by the landscape architect.

PROJECT

**HUMBER STATION
DISTRIBUTION CENTRE**
HUMBER STATION ROAD
CALEDON, ON

FILE NAME

LANDSCAPE PLAN

DATE

AUGUST 2025

DRAWN BY

CC

PLAN SCALE

1:200

FILE NO.

12212AS

CHECKED BY

N.M.

SPA # : 2024-0100

DWG NO.

L9

REFER TO PLANTING DETAILS 1 LD-1 TO 6 LD-1 FOR
APPROPRIATE PLANTING, SODDING, AND
PREPARATIONS SPECIFICATIONS AND DETAILS.

TOWN OF CALEDON
PLANNING
RECEIVED
August 15, 2005

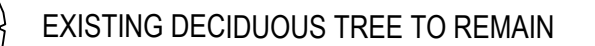
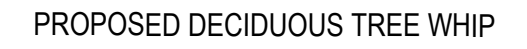

1. Do not scale the drawings. All dimensions are in millimetres unless noted otherwise.
2. This drawing is to be read in conjunction with the overall master plan and engineering drawings prepared by the project engineer and site plans prepared by the project architect.
3. The contractor shall check and verify all existing and proposed grading and conditions on the project and immediately report any discrepancies to the consultant before proceeding with any work.
4. The contractor is to be aware of all existing and proposed services and utilities. The contractor is responsible for having all underground services and utility lines staked by each agency having jurisdiction prior to commencing work.
5. This drawing is to be used for development approval only. For layout of all work refer to construction drawings.
6. Plant quantities indicated on the plan supercede the quantities from the plant list (report any discrepancies to the landscape architect).
7. Do not leave any holes open overnight.
8. Keep area outside construction zone clean and useable by others at all times. Contractor shall thoroughly clean areas surrounding the construction zone at the end of each work day.
9. Contractor to make good any and all damages outside of the development area that may occur as a result of construction at no extra cost.
10. This drawing is Copyright MHBC 2025

**PLANNING
URBAN DESIGN
& LANDSCAPE
ARCHITECTURE**

230-7050 WESTON ROAD WOODBRIDGE, ON, L4L 6G7 | P: 905.761.5588 F: 905.761.5589 | WWW.MHBCPLAN.COM



PROJECT

HUMBER STATION
DISTRIBUTION CENTRE

HUMBER STATION ROAD
CALEDON, ON



PLAN SCALE

12212AS

N.M.

0.7411252100



HUMBER STATION
DISTRIBUTION CENTRE
HUMBER STATION ROAD
CALEDON, ON

LANDSCAPE PLAN

L10

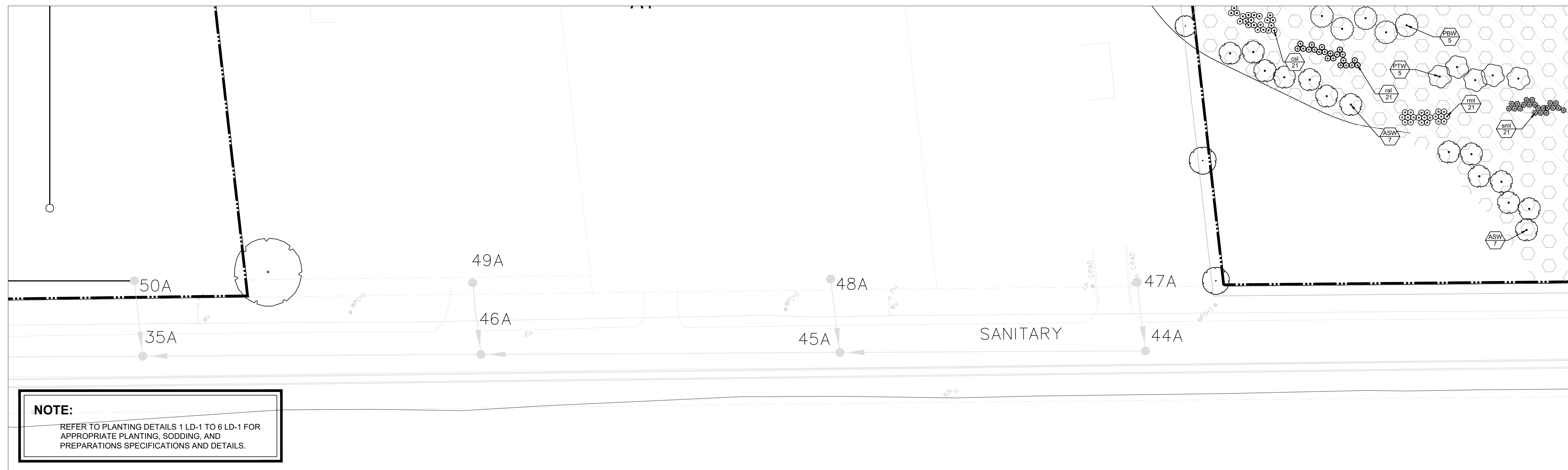
1 LANDSCAPE PLAN
L-10 1:400

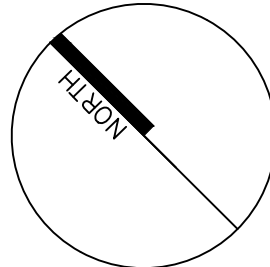

 <h1 style="text-align: center;">MHBC</h1> <p style="text-align: center;">2320-7050 WESTON ROAD, WOODBRIDGE, ON, L4L 6C7 P: 905 761 5388 F: 905 761 5389 WWW.MHBCPLAN.COM</p>		<h1 style="text-align: center;">PLANNING URBAN DESIGN & LANDSCAPE ARCHITECTURE</h1>	
<p>STAMP</p> <div style="text-align: center;">  <p>ISSUED FOR SPA ONLY NOT FOR CONSTRUCTION</p> <p><small>All drawings and specifications are instruments of service and will remain the property of MHBC Planning and must be returned at the completion of the work. This drawing shall not be used for construction purposes unless the drawings are marked "Issued for Construction" and the professional seal is signed and dated by the landscape architect.</small></p> </div>		<p>DATE AUGUST 2025</p> <p>DRAWN BY CC</p> <p>PLAN SCALE 1:200</p> <p>FILE NO. 12212AS</p> <p>CHECKED BY N.M.</p> <p>SPA # : 2024-0100</p>	
<p>PROJECT</p> <p style="text-align: center;">HUMBER STATION DISTRIBUTION CENTRE</p> <p style="text-align: center;">HUMBER STATION ROAD CALEDON, ON</p>			
<p>FILE NAME</p>		<p>DWG NO.</p>	
<p style="text-align: center;">LANDSCAPE PLAN</p>		<p style="text-align: right;">L11</p>	

NOTE:
REFER TO PLANTING DETAILS 1 LD-1 TO 6 LD-1 FOR APPROPRIATE PLANTING, SODDING, AND PREPARATIONS SPECIFICATIONS AND DETAILS.

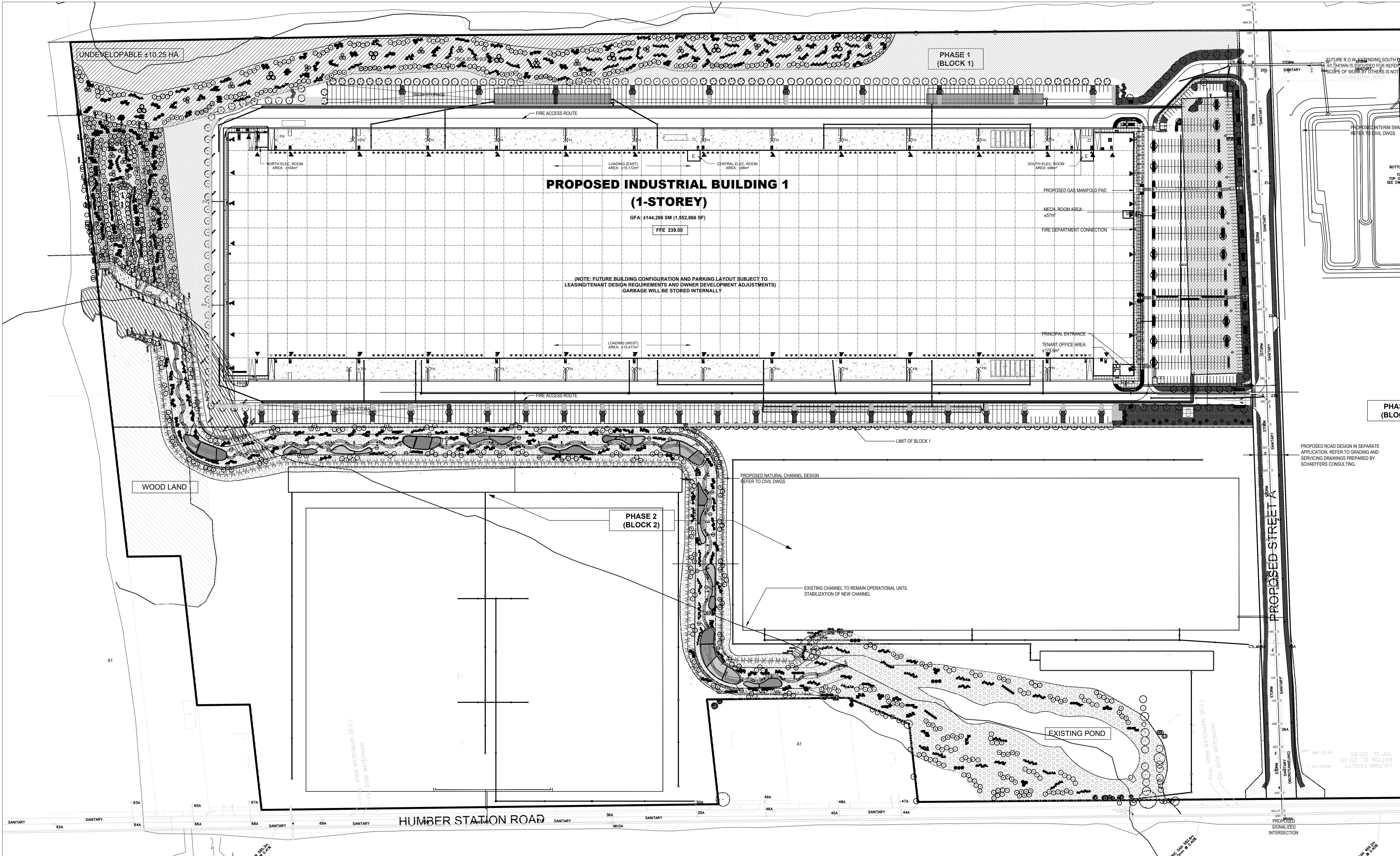

LEGEND

PROPOSED DECIDUOUS TREE

PROPOSED CONIFEROUS TREE

PROPOSED DECIDUOUS TREE WHIP

PROPOSED SHRUB BED

CONCRETE SIDEWALK

SODDED AREA

13,853M2

TERRASEEDING

75,125M2

EXISTING CULTURAL MEADOW SUCCESSION AREA TO BE RETAINED

23,324M2

HIGH ALBEDO SURFACE TREATMENT

SNOW STORAGE - 2196M2

EXISTING DECIDUOUS TREE TO REMAIN

EXISTING CONIFEROUS TREE TO REMAIN

- GENERAL NOTES**
- Do not scale the drawings. All dimensions are in millimetres unless noted otherwise.
 - This drawing is to be read in conjunction with the overall master plan and engineering drawings prepared by the project engineer and site plans prepared by the project architect.
 - The contractor shall check and verify all existing and proposed grading and conditions on the project and immediately report any discrepancies to the consultant before proceeding with any work.
 - The contractor is to be aware of all existing and proposed services and utilities. The contractor is responsible for having all underground services and utility lines staked by each agency having jurisdiction prior to commencing work.
 - This drawing is to be used for development approval only. For layout of all work refer to construction drawings.
 - Plant quantities indicated on the plan supercede the quantities from the plant list (report any discrepancies to the landscape architect).
 - Do not leave any holes open overnight.
 - Keep area outside construction zone clean and useable by others at all times. Contractor shall thoroughly clean areas surrounding the construction zone at the end of each work day.
 - Contractor to make good any and all damages outside of the development area that may occur as a result of construction at no extra cost.
 - This drawing is Copyright MHBC 2025

4.	AUGUST 08, 2025	ISSUED FOR SPA	CC
3.	MAY 09, 2025	ISSUED FOR REVIEW	CC
2.	NOVEMBER 18, 2024	ISSUED FOR SPA PHASE 1B	CC
1.	APRIL 19, 2024	ISSUED FOR SPA	CC
REVISION NO.	DATE	ISSUED / REVISION	BY

PLANNING
URBAN DESIGN
& LANDSCAPE
ARCHITECTURE

230-7050 WESTON ROAD WOODBRIDGE, ON, L4L 6G7 | P: 905.761.5588 F: 905.761.5589 | WWW.MHBCPLAN.COM

STAMP

ISSUED FOR SPA ONLY
NOT FOR CONSTRUCTION

ALL drawings and specifications are instruments of service and will remain the property of MHBC Planning and must be returned at the completion of the work. This drawing shall not be used for construction purposes unless the drawings are marked 'Issued for Construction' and the professional seal is signed and dated by the landscape architect.

PROJECT

HUMBER STATION
DISTRIBUTION CENTRE
HUMBER STATION ROAD
CALEDON, ON

FILE NAME

SOIL VOLUME PLAN

DATE

AUGUST 2025

DRAWN BY

CC

PLAN SCALE

1:200

FILE NO.

12212AS

CHECKED BY

N.M.

SPA # : 2024-0100

DWG NO.

L12

1 LANDSCAPE PLAN
L-12 1:1750

INSTALLATION INSTRUCTIONS: MRR-1600-00001

DESCRIPTION: RECYCLE CENTER, 1600, 2.0355X4, 402X4
DWG: INSTALL_SCRC1600.M
REV: 001

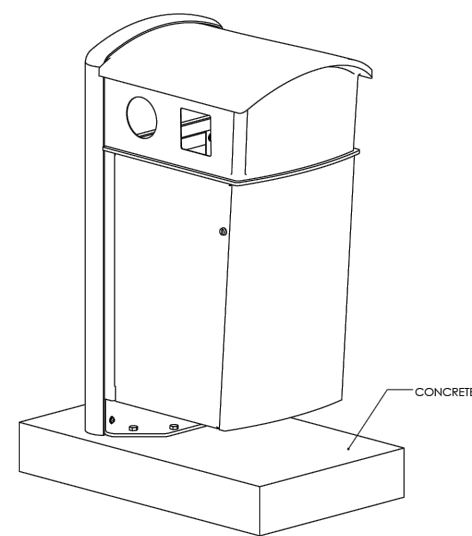

THE INFORMATION CONTAINED IN THIS DRAWING IS THE SOLE PROPERTY OF MAGLIN FST FURNITURE INC. ANY REPRODUCTION IN PART OR IN A WHOLE WITHOUT THE WRITTEN PERMISSION OF MAGLIN FST FURNITURE INC. IS PROHIBITED. MAGLIN FST FURNITURE INC. 1600, 2.0355X4, 402X4

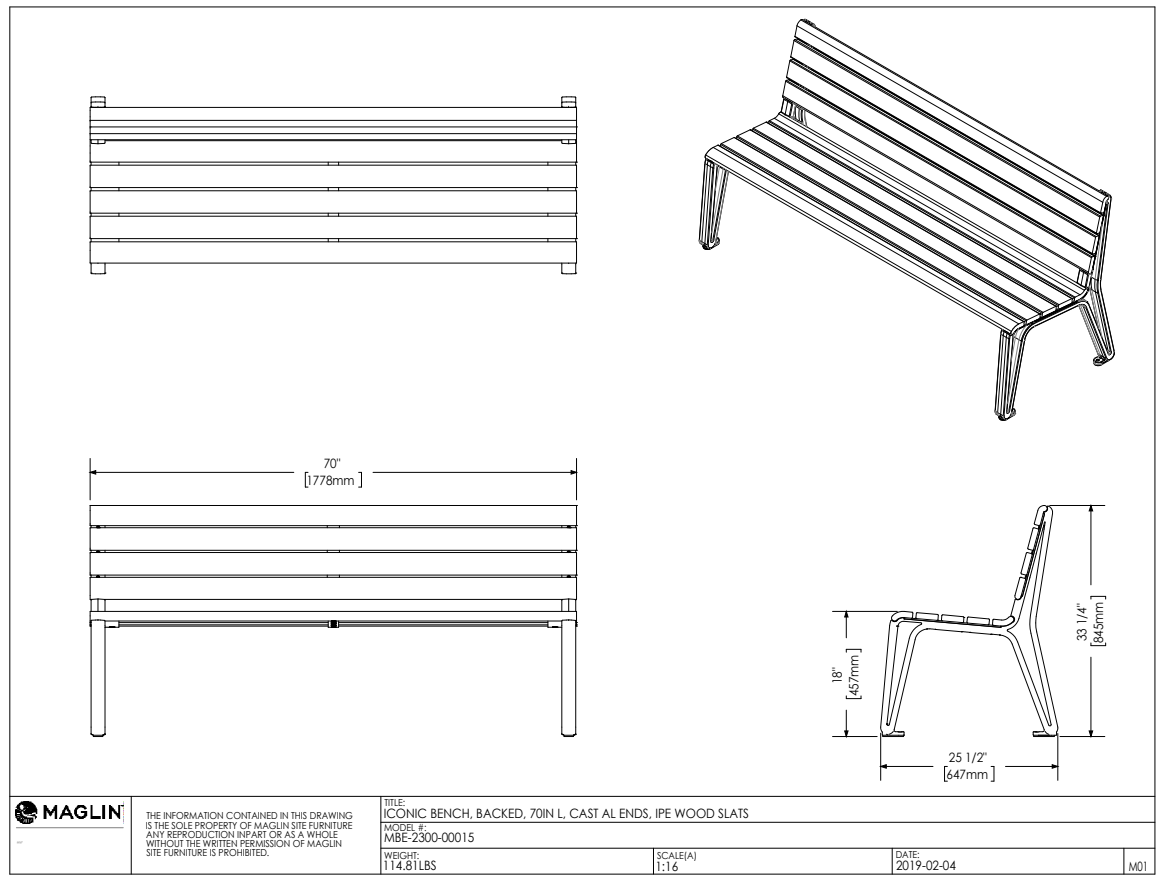

MAGLIN FST FURNITURE INC. 1600, 2.0355X4, 402X4
DESCRIPTION: BENCH, BACKED, 2300, L, CAP ALUMINUM, PE WOOD SLATS
DWG: MBE-2300.M
REV: 001
DATE: 2019-02-04
BY: JLD

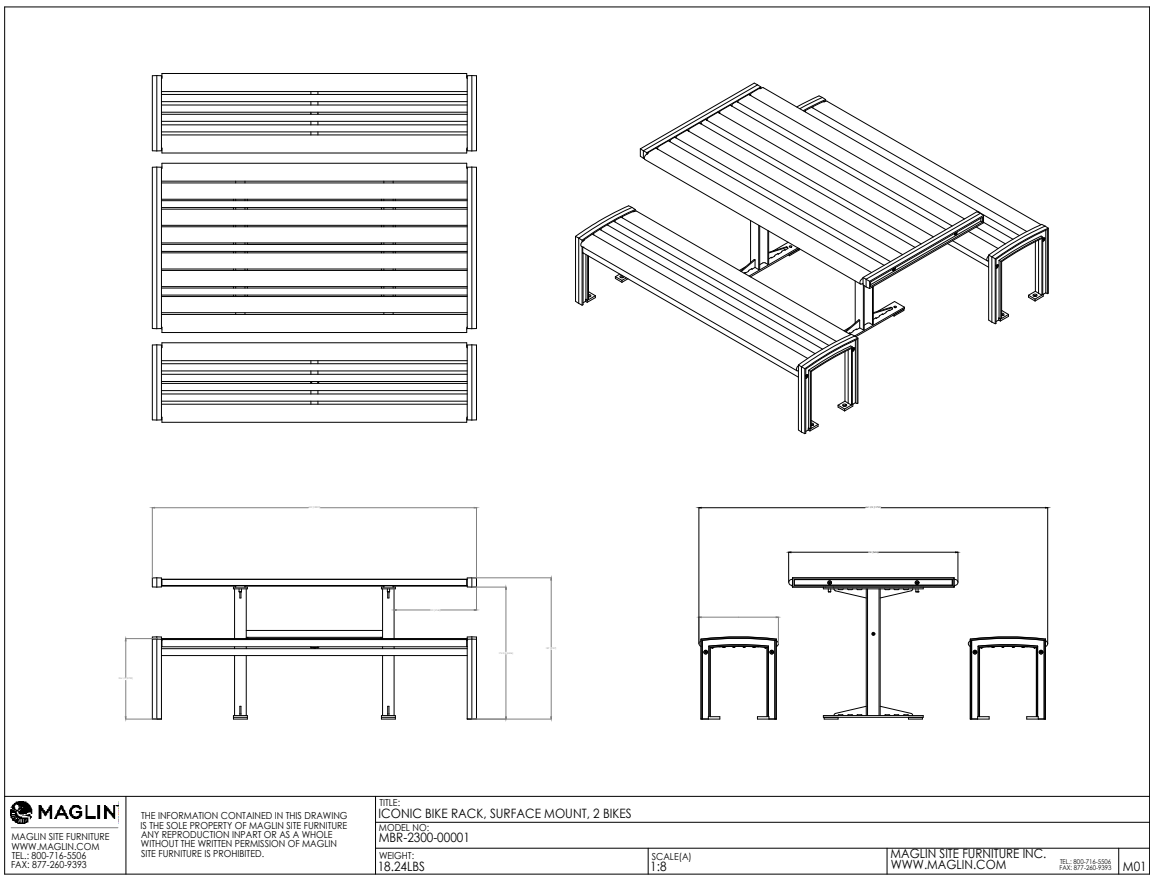

MAGLIN FST FURNITURE INC. 1600, 2.0355X4, 402X4
DESCRIPTION: BENCH, BACKED, 2300, L, CAP ALUMINUM, PE WOOD SLATS
DWG: MBE-2300.M
REV: 001
DATE: 2019-02-04
BY: JLD

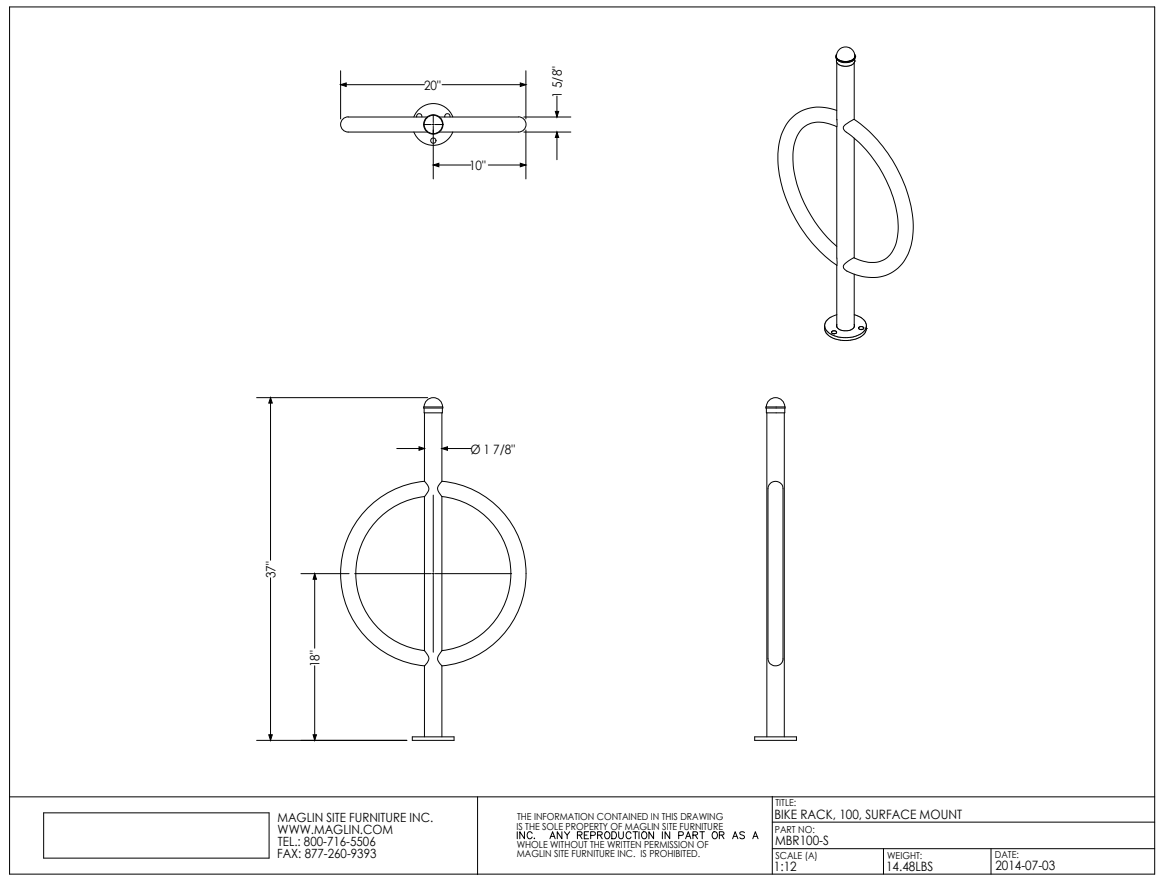

MAGLIN FST FURNITURE INC. 1600, 2.0355X4, 402X4
DESCRIPTION: BENCH, BACKED, 2300, L, CAP ALUMINUM, PE WOOD SLATS
DWG: MBE-2300.M
REV: 001
DATE: 2019-02-04
BY: JLD

1 LDZ MAGLIN MRR - 1600 WASTE RECEPTACLE

2 LDZ MAGLIN MBE-2300 BENCH

3 LDZ MAGLIN MTB-0720 TABLE AND BENCH

4 LDZ MAGLIN 100 BIKE RACK

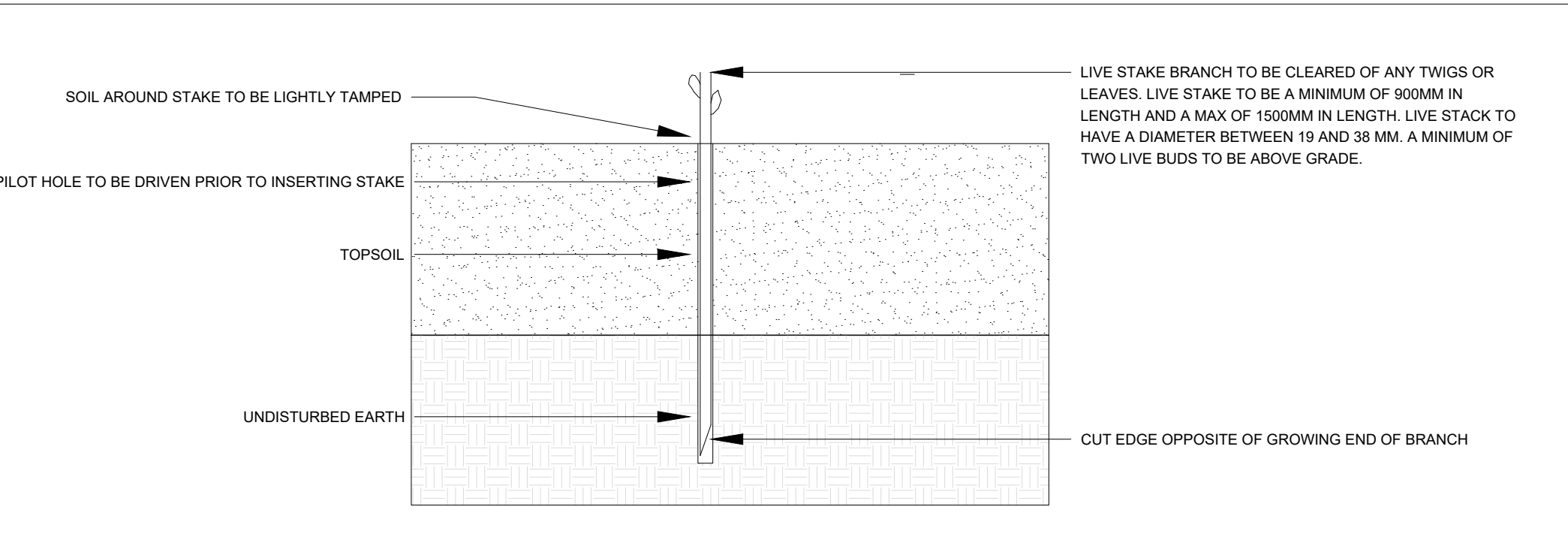

5 LDZ LIFESTAKE PLANTING DETAIL
PLANTING TO OCCUR BETWEEN MARCH 15 - MAY 01 AFTER THAW OR SEPTEMBER 15 - OCTOBER 31, BEFORE FROST

Streetbond SR Slate Pavement Treatment
GAF - (877-423-7663)
Slate Colour to Achieve SRI 34

6 LDZ STREETBOND SR SLATE PAVEMENT TREATMENT

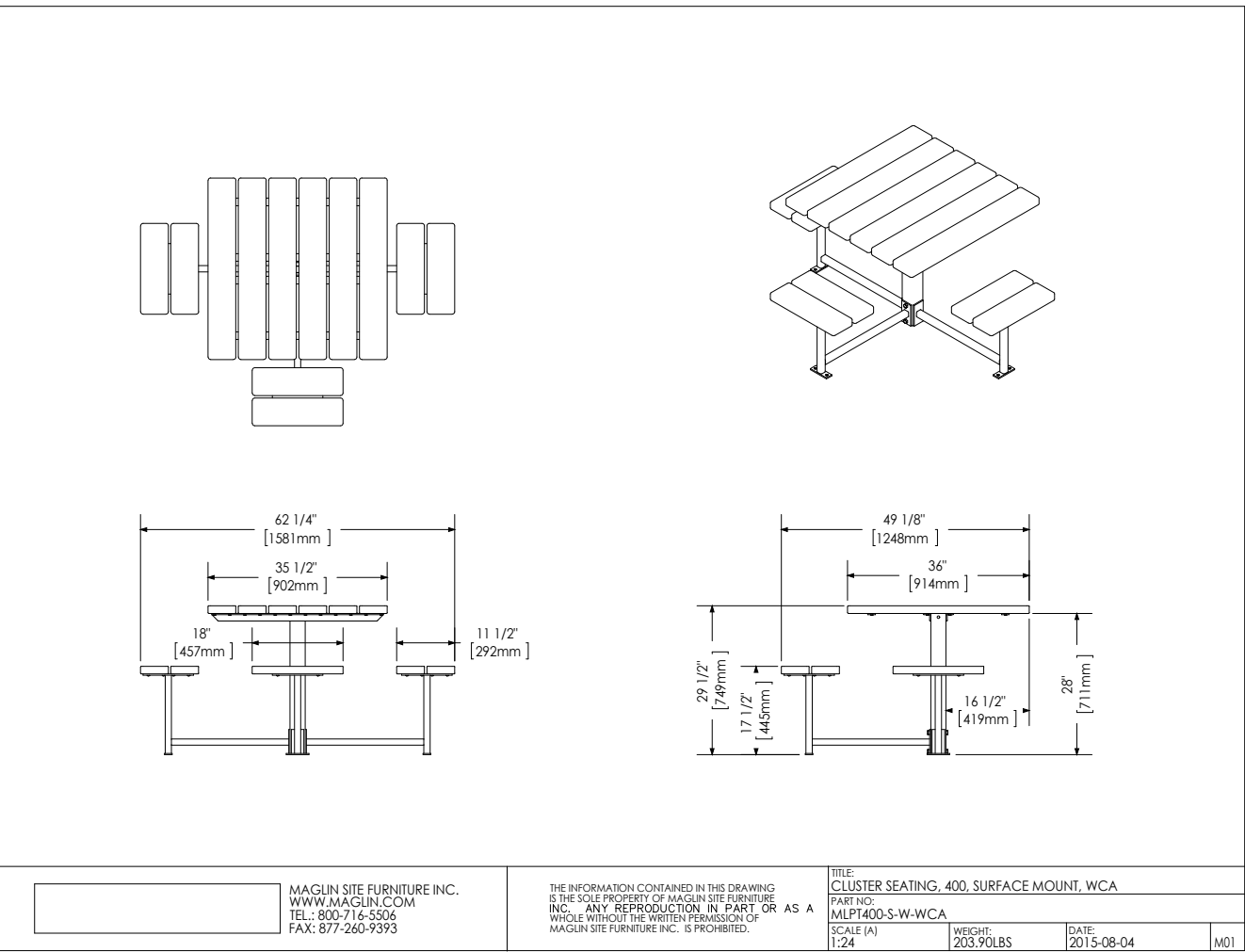

7 LDZ MAGLIN 400 ACCESSIBLE TABLE

LEGEND

DATE OF CREATION
PLANNING
REVISED
August 18, 2025

GENERAL NOTES

- Do not scale the drawings. All dimensions are in millimetres unless noted otherwise.
- This drawing is to be read in conjunction with the overall master plan and engineering drawings prepared by the project engineer and site plans prepared by the project architect.
- The contractor shall check and verify all existing and proposed grading and conditions on the project and immediately report any discrepancies to the consultant before proceeding with any work.
- The contractor is to be aware of all existing and proposed services and utilities. The contractor is responsible for having all underground services and utility lines staked by each agency having jurisdiction prior to commencing work.
- This drawing is to be used for development approval only. For layout of all work refer to construction drawings.
- Plant quantities indicated on the plan supercede the quantities from the plant list (report any discrepancies to the landscape architect).
- Do not leave any holes open overnight.
- Keep area outside construction zone clean and useable by others at all times. Contractor shall thoroughly clean areas surrounding the construction zone at the end of each work day.
- Contractor to make good any and all damages outside of the development area that may occur as a result of construction at no extra cost.
- This drawing is Copyright MHBC 2025

4.	AUGUST 08, 2025	ISSUED FOR SPA	CC
3.	MAY 09, 2025	ISSUED FOR REVIEW	CC
2.	NOVEMBER 18, 2024	ISSUED FOR SPA PHASE 1B	CC
1.	APRIL 19, 2024	ISSUED FOR SPA	CC
REVISION NO.	DATE	ISSUED / REVISION	BY



PLANNING
URBAN DESIGN
& LANDSCAPE
ARCHITECTURE

230-7050 WESTON ROAD WOODBRIDGE, ON, L4L 6G7 | P: 905.761.5588 F: 905.761.5589 | WWW.MHBCPLAN.COM

STAMP  ISSUED FOR SPA ONLY NOT FOR CONSTRUCTION <small>All drawings and specifications are instruments of service and will remain the property of MHBC Planning and must be returned at the completion of the work. This drawing shall not be used for construction purposes unless the drawings are marked 'Issued for Construction' and the professional seal is signed and dated by the landscape architect.</small>	DATE AUGUST 2025
	DRAWN BY CC
	PLAN SCALE --
	FILE NO. 12212AS
	CHECKED BY N.M.
SPA # : 2024-0100	
PROJECT HUMBER STATION DISTRIBUTION CENTRE HUMBER STATION ROAD CALEDON, ON	
FILE NAME LANDSCAPE PLAN	DWG NO. LD2