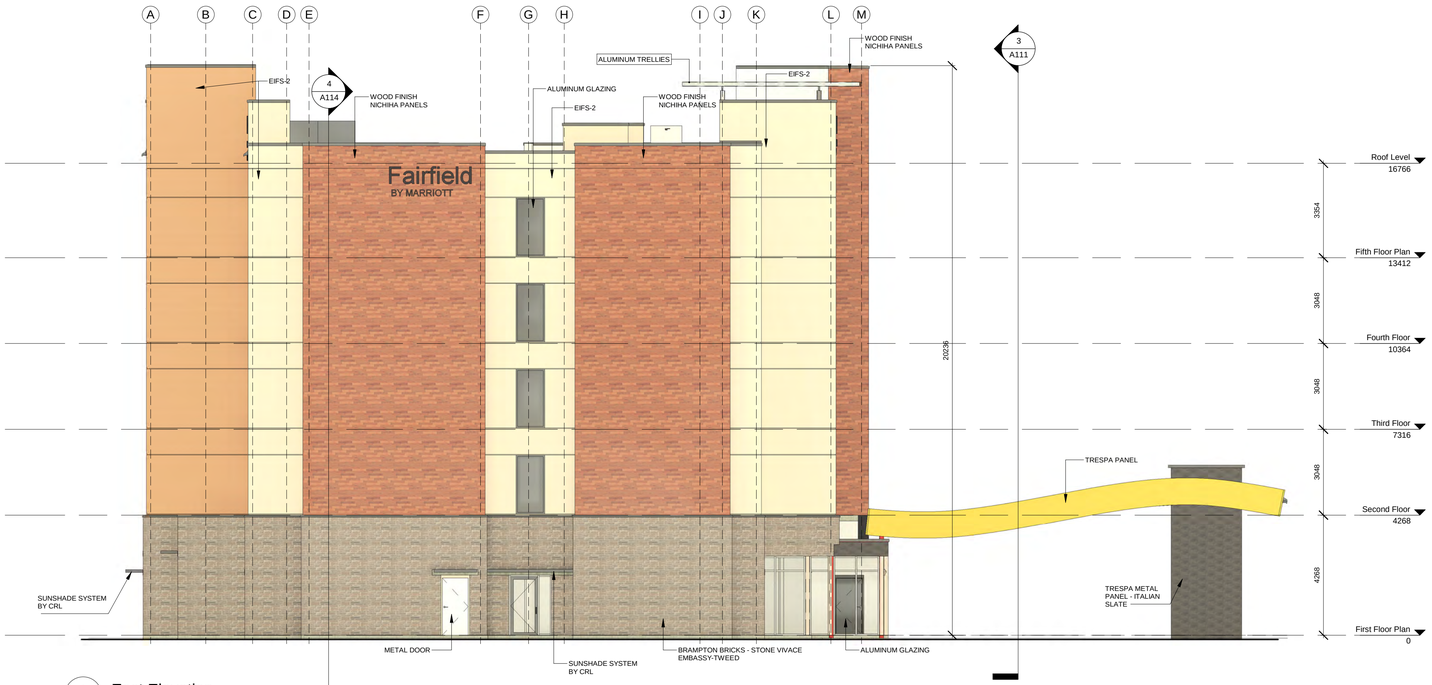

1 East Elevation
1 : 100

SQUARE FASCIA SYSTEM

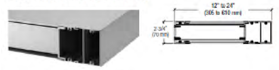

CRL 7100 SERIES STANDARD SIZE SQUARE FASCIA SYSTEM

CAT. NO.	LENGTH	PROJECTION	FINISH
AMF12048SM	48" (1219 mm)	12" (305 mm)	Silver Metallic
AMF12060SM	72" (1829 mm)	12" (305 mm)	Silver Metallic
AMF12096SM	96" (2438 mm)	12" (305 mm)	Silver Metallic
AMF12096EM	96" (2438 mm)	24" (610 mm)	Silver Metallic
AMF12060EM	60" (1219 mm)	24" (610 mm)	Silver Metallic
AMF12072EM	72" (1829 mm)	24" (610 mm)	Silver Metallic
AMF12096EM	96" (2438 mm)	24" (610 mm)	Silver Metallic

Maximum panel length. Must strip common panel.

Sunshade System
1 : 50

WALL FINISH LEGEND

EIFS-1 DRYVIT COPPER REFLECTIT METALLIC COATING

EIFS-2 CAPTIVA #441A - SANDBLAST FINISH

WOOD FINISH - REDWOOD CEDAR ITEM#EPF285 - NICHIHA PANEL

TRESPA METAL PANEL - ITALIAN SLATE

BRAMPTON BRICKS - ARCHITECTURAL SERIES -STONE VIVACE EMBASSY TWEED

TRESPA METAL PANEL - GOLD YELOOW

Wall Finishes
1 : 100

2 West Elevation
1 : 100

ALL INFORMATION AND DIMENSIONS MUST BE CHECKED AND VERIFIED ON SITE. DO NOT SCALE DRAWINGS. ANY VARIANCES OR DISCREPANCIES MUST BE REPORTED TO THE DESIGNER PRIOR TO COMMENCEMENT OF THE WORK. ALL WORK SHALL BE CARRIED OUT IN ACCORDANCE WITH ALL BY-LAWS AND BUILDING CODES HAVING JURISDICTION OVER THIS CONSTRUCTION SITE. THE DESIGN AND CONTRACT DRAWINGS ARE THE COPYRIGHT OF THE DESIGNER AND MAY NOT BE REPRODUCED, REUSED OR ALTERED WITHOUT THE WRITTEN PERMISSION OF THE DESIGNER.

TOWN OF CALEDON
PLANNING
RECEIVED
January 18, 2023

ONTARIO ASSOCIATION OF ARCHITECTS
NILESH LUHAR
LICENCE
6189
PROJECT 2001
JAN 17 2023

No.	Description	Date
1	ISSUED FOR SPA	11-09-2020
2	1st RESUBMISSION FOR SPA	25-08-2021
3	ISSUED FOR 90% APPROVAL	01-02-2022
4	2nd RESUBMISSION FOR SPA	01-02-2022
5	3rd RESUBMISSION FOR SPA	01-03-2022
6	4th RESUBMISSION FOR SPA	17-01-2023

FAIRFIELD BY MARRIOTT

12476 HIGHWAY 50,
CALEDON, ONTARIO

ELEVATIONS (EAST & WEST)

Project number	2001
Date	03-07-2020
Drawn by	NL
Checked by	NL

A105

Scale: As indicated

ANTRIX ARCHITECTS INC.
1109 Britannia Road E, Mississauga,
Ontario L4W 3X1
O: 905 564 1154, M: 416 669 6564, 416 728 1807
www.antrix.ca

2023-01-17 4:31:03 PM