

SECTION D-D
SCALE: H:500
V: 100

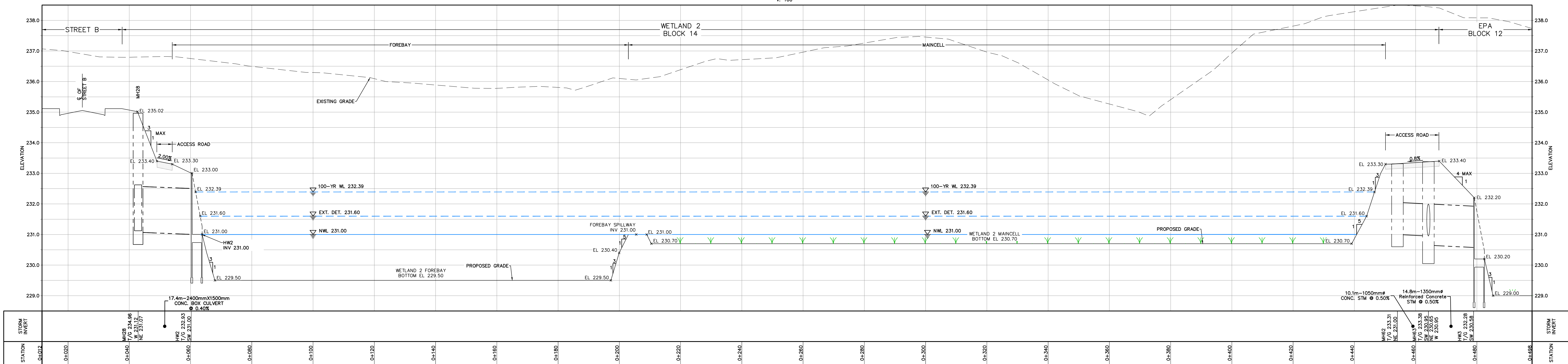

TOWN OF CALEDON
PLANNING
RECEIVED
October 31, 2023

SECTION E-E
SCALE: H:500
V: 100

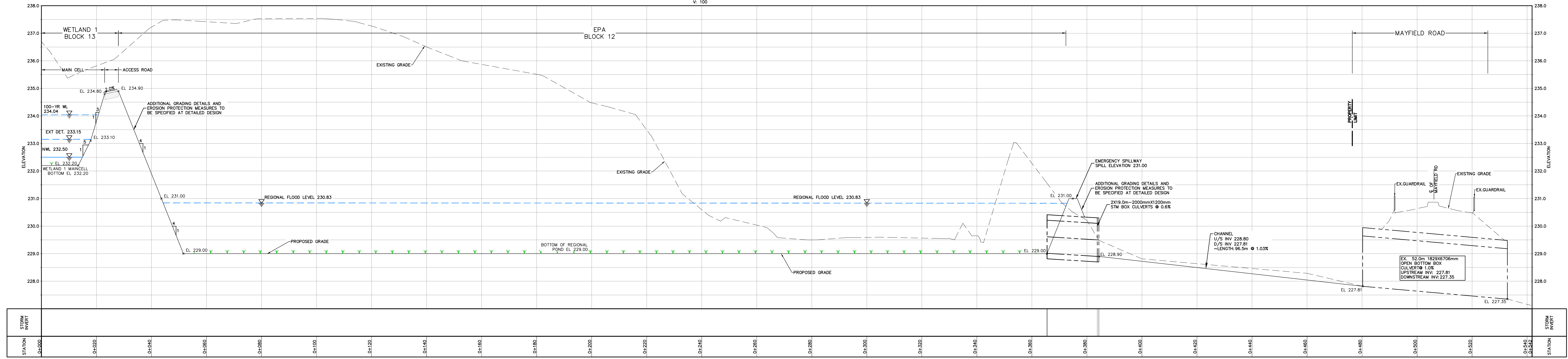

SECTION F-F
SCALE: H:500
V: 100

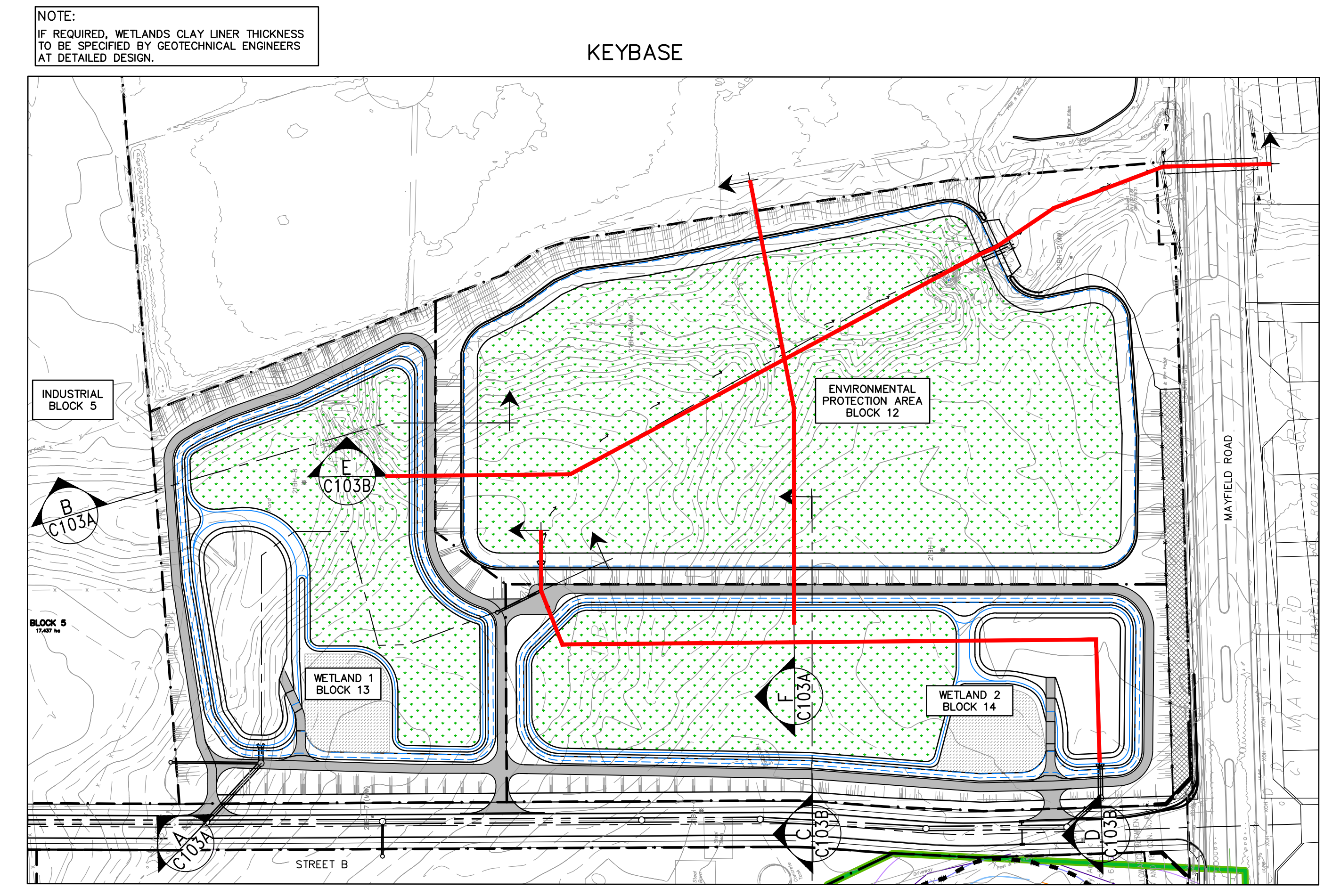
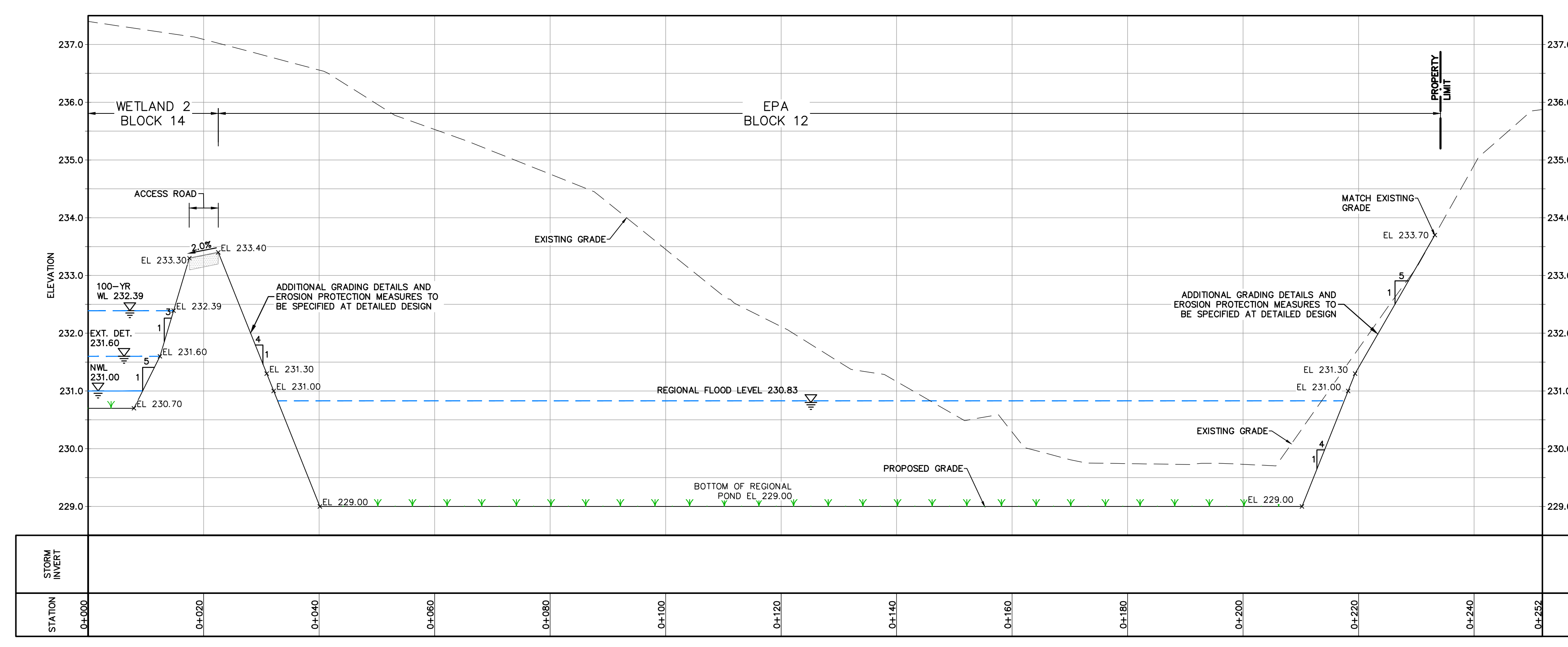

2	RE-ISSUED FOR DPDS & CPA	2023/OCT/30
1	RE-ISSUED FOR DPDS & CPA	2023/APR/06
0	ISSUED FOR DPDS, CPA & ZBA	2021/JUN/29
No.	ISSUE / REVISION	YYYY/MM/DD

BEARING NOTE:
 BEARINGS ARE UTM GRID, DERIVED FROM GPS OBSERVATION USING THE "TORNET" GPS NETWORK OBSERVATIONS (UTM ZONE 17, NAD83 CGCS (2011) & 11991.0).
 SURVEY COMPLETED BY YOUNG & YOUNG SURVEYING INC. & J. BARNES LIMITED DATED 2021/OCT/07, 2021/OCT/14 & 2018/NOV/28. PROJECT Nos. 21-B7601-4, 21-B7601-5 & 18-360-388-00-A.

ELEVATION NOTE:
 EXISTING GROUND CONTOURS OUTSIDE OF SITE LIMITS AND INSIDE EXISTING FLOOD PLAN BASED ON LEARN SURVEY FROM EQUATORSTUDIOS.
 ELEVATIONS HEREON ARE GEODETIC IN ORIGIN AND WERE DERIVED FROM GPS OBSERVATIONS USING THE "TORNET" GPS NETWORK AND ARE REFERRED TO THE CGCS-1928 1918 DATUM.
 ELEVATIONS HEREON ARE GEODETIC IN ORIGIN AND WERE DERIVED FROM CITY OF BRANTFORD MONUMENT No. 042205065 (NAD ADJUSTMENT) HAVING A PUBLISHED ELEVATION OF 242.150m.

SITE BENCHMARKS:
 1 MARK HAVING ELEVATION 241.24m WAS SET 12.10m EAST OF THE SOUTHWEST CORNER OF THE PROPERTY ALONG AIRPORT ROAD.
 A CUT CROSS HAVING ELEVATION 242.51m WAS SET ON THE NORTHEAST CORNER OF THE INTERSECTION BETWEEN MAYFIELD ROAD AND TORBRAM ROAD.

DRAFT PLAN NOTES:
 DESIGN ELEMENTS ARE BASED ON DRAFT PLAN BY WESTON CONSULTING INC. DRAWING No. 20
 FILE No. 10208

DESIGNING NOTES:
 THIS DRAWING IS THE EXCLUSIVE PROPERTY OF C.F. CROZIER & ASSOCIATES INC. AND THE REPRODUCTION OF ANY PART OF IT WITHOUT PRIOR WRITTEN CONSENT OF THIS OFFICE IS STRICTLY PROHIBITED.
 THE CONTRACTOR SHALL VERIFY ALL DIMENSIONS, LEVELS, AND DATUMS ON SITE AND REPORT ANY DISCREPANCIES OR OMISSIONS TO THIS OFFICE PRIOR TO CONSTRUCTION.
 THIS DRAWING IS TO BE READ AND UNDERSTOOD IN CONJUNCTION WITH ALL OTHER PLANS AND DOCUMENTS APPLICABLE TO THIS PROJECT. DO NOT SCALE THIS DRAWING.
 ALL EXISTING UNDERGROUND UTILITIES TO BE VERIFIED IN THE FIELD BY THE CONTRACTOR PRIOR TO CONSTRUCTION.

**TULLAMORE LANDS
TOWN OF CALEDON**

**STORMWATER MANAGEMENT
FACILITY & ENVIRONMENTAL
PROTECTION AREA SECTIONS**

2800 HIGH POINT DRIVE
 SUITE 100
 MILTON, ON L9T 6P4
 905-875-0500 F
 905-875-4915 F
 WWW.CFCROZIER.CA

Date: A.V.S. / J.S./R.S.A. / A.V.S./A.D.F. / D.L./R.S.A. / Project No.: 2022-5842
 Drawn: J.S./R.S.A. / Checked: D.L./R.S.A. / As Shown: C103B