

**LEGEND**

- PROPERTY LINE
- PR. ELEVATION
- PR. ELEVATION (MATCH EX. ELEVATION)
- EX. ELEVATION
- EXISTING CONTOUR (0.5m)
- EXISTING CONTOUR (1.0m)
- GREENBELT BOUNDARY
- PROPOSED STORM SEWER & MANHOLE
- PROPOSED SANITARY SEWER & MANHOLE
- PROPOSED STORM SEWER (BY OTHERS)
- PROPOSED SANITARY SEWER (BY OTHERS)
- SANITARY EASEMENT
- PR. HEADWALL
- EXISTING OVERLAND FLOW DIRECTION
- PROPOSED OVERLAND FLOW DIRECTION
- WETLAND OVERLAND SPILLWAY LOCATIONS
- PR. 5.0m WIDE MAINTENANCE ACCESS ROAD
- BOREHOLES / MONITORING WELL
- LOW FLOW CHANNEL
- WETLAND AREAS

FOR SWM POND SECTIONS  
SEE DWG C103A&C103B  
FOR DETAILS

FOR SANITARY SERVICING  
PLEASE SEE SERVICING PLAN  
DWG C101&C101A

**TOWN OF CALEDON  
PLANNING  
RECEIVED**  
October 31, 2023

2	RE-ISSUED FOR DPDS & CPA	2023/OCT/30
1	RE-ISSUED FOR DPDS & CPA	2023/APR/06
0	ISSUED FOR DPDS, CPA & ZBA	2021/JUN/29
No.	ISSUE / REVISION	YYYY/MM/DD

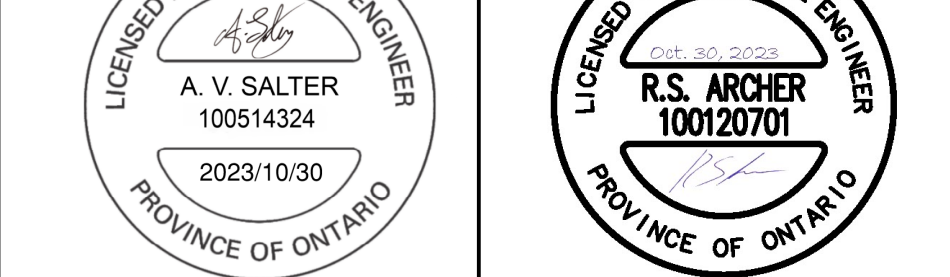

**BEARING NOTE:**  
BEARINGS ARE UTM GRID, DERIVED FROM GPS OBSERVATION USING THE "TORNET" GPS NETWORK OBSERVATION (L1, L2, L3) (CORS) (2015.0) & (1993.0).  
SURVEY COMPILED BY YOUNG & YOUNG SURVEYING INC. & J. BARNES LIMITED DATED 2021/OCT/07, 2021/OCT/14 & 2018/NOV/28, PROJECT Nos. 21-87601-4, 21-87601-5 & 18-30-388-004-A.

**ELEVATION NOTE:**  
ELEVATIONS HEREON ARE GEODETIC IN ORIGIN AND WERE DERIVED FROM GPS OBSERVATIONS USING THE "TORNET" GPS NETWORK AND ARE REFERRED TO THE COG-1988 1918 DATUM.  
ELEVATION HEREON ARE GEODETIC IN ORIGIN AND WERE DERIVED FROM A CITY OF BRAMPTON MONUMENT (L1, L2, L3) (CORS) (2015.0) (ADJUSTMENT) HAVING A PUBLISHED ELEVATION OF 242.35m.

**SITE BENCHMARKS:**  
A MARK HAVING ELEVATION 241.24m WAS SET 12.10m EAST OF THE SOUTHWEST CORNER OF THE PROPERTY ALONG AIRPORT ROAD.  
A CUT CROSS HAVING ELEVATION 242.51m WAS SET ON THE NORTHEAST CORNER OF THE INTERSECTION BETWEEN MAYFIELD ROAD AND TORBRAM ROAD.

**DRAFT PLAN NOTES:**  
DESIGN ELEMENTS ARE BASED ON DRAFT PLAN BY WESTON CONSULTING INC. DRAWING No. 10208  
**DESIGNING NOTES:**  
THIS DRAWING IS THE EXCLUSIVE PROPERTY OF C.F. CROZIER & ASSOCIATES INC. AND REPRODUCTION BY ANY PART OF IT WITHOUT PRIOR WRITTEN CONSENT OF THIS OFFICE IS STRICTLY PROHIBITED.  
THE CONTRACTOR SHALL VERIFY ALL DIMENSIONAL, LEVEL, AND DATUM ON SITE AND REPORT ANY DISCREPANCIES OR OMISSIONS TO THIS OFFICE PRIOR TO CONSTRUCTION. THIS DRAWING IS TO BE READ AND UNDERSTOOD IN CONJUNCTION WITH ALL OTHER PLANS AND DOCUMENTS APPLICABLE TO THIS PROJECT. DO NOT SCALE THIS DRAWING. ALL EXISTING UNDERGROUND UTILITIES TO BE VERIFIED IN THE FIELD BY THE CONTRACTOR PRIOR TO CONSTRUCTION.

**TULLAMORE LANDS  
TOWN OF CALEDON**

**STORMWATER MANAGEMENT  
FACILITY & ENVIRONMENTAL  
PROTECTION AREA PLAN**

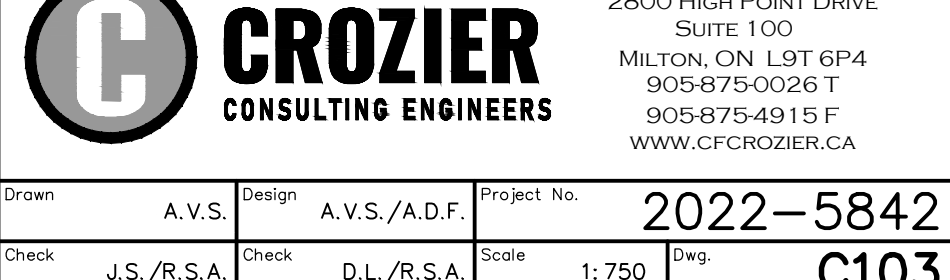

2800 HIGH POINT DRIVE  
SUITE 100  
MILTON, ON L9T 6P4  
905-875-0506 F  
905-875-4915 F  
WWW.CFCROZIER.CA

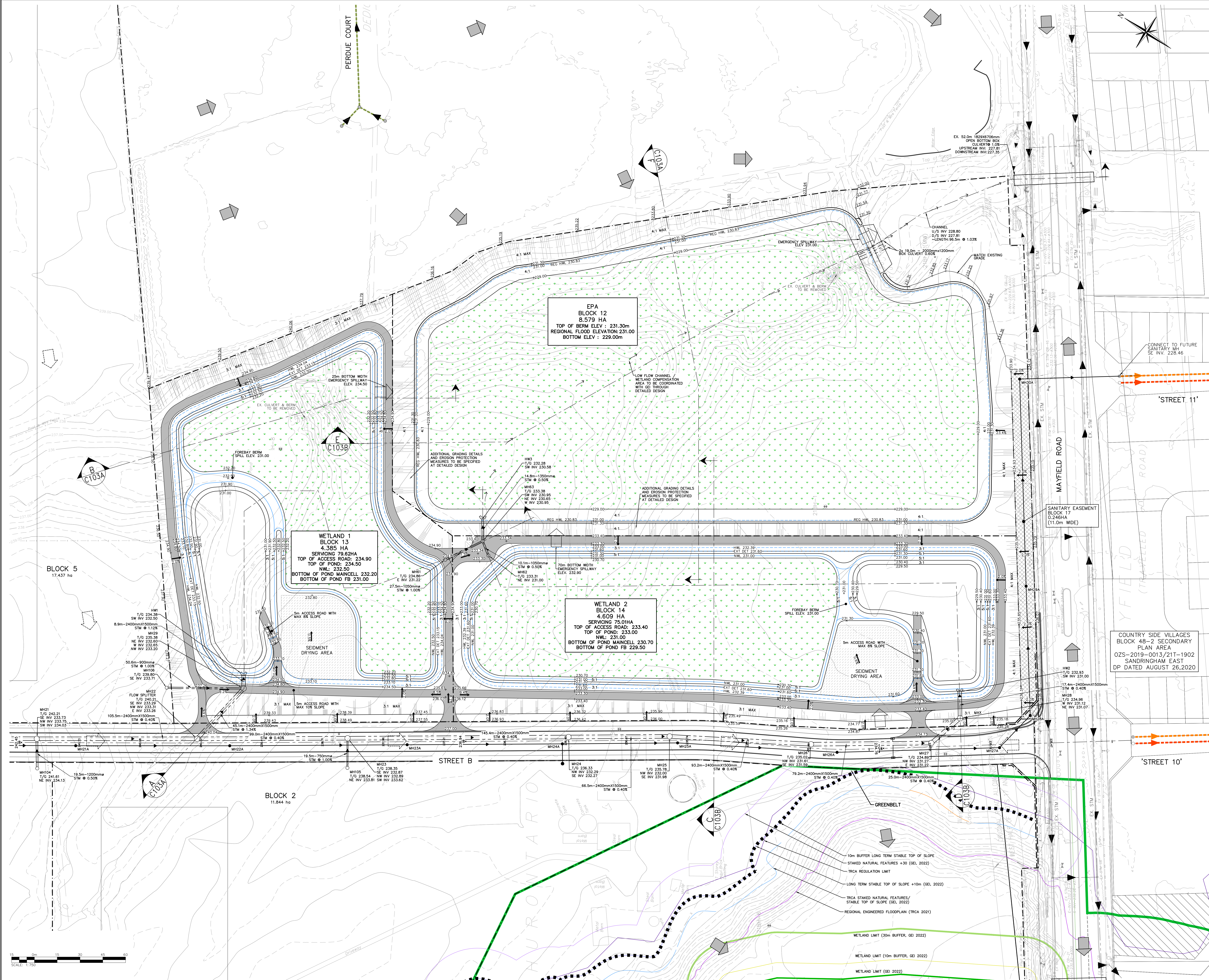

SCALE: 1:750