

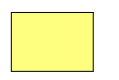

This drawing, as an instrument of service, is provided by and is the property of Turner Fleischer Architects Inc. The contractor must verify and accept responsibility for all dimensions and conditions on site and must notify Turner Fleischer Architects Inc. of any variations from the supplied information. This drawing is not to be scaled. The architect is not responsible for the accuracy of survey, structural, mechanical, electrical, etc. information shown on this drawing. Refer to the appropriate consultants' drawings before proceeding with the work. Contractor must conform to all applicable codes and requirements of authority having jurisdiction. The contractor working from drawings not specifically marked "for Contractor" must assume full responsibility and bear costs for any corrections or damages resulting from his work.

-  SHADOW OF PROPOSED DEVELOPMENT
-  BUILDING FOOTPRINT
-  SHADOW OF EXISTING BUILDINGS



1 MARCH 21 - 3:18 P.M. E.S.T.
A104 1:7500

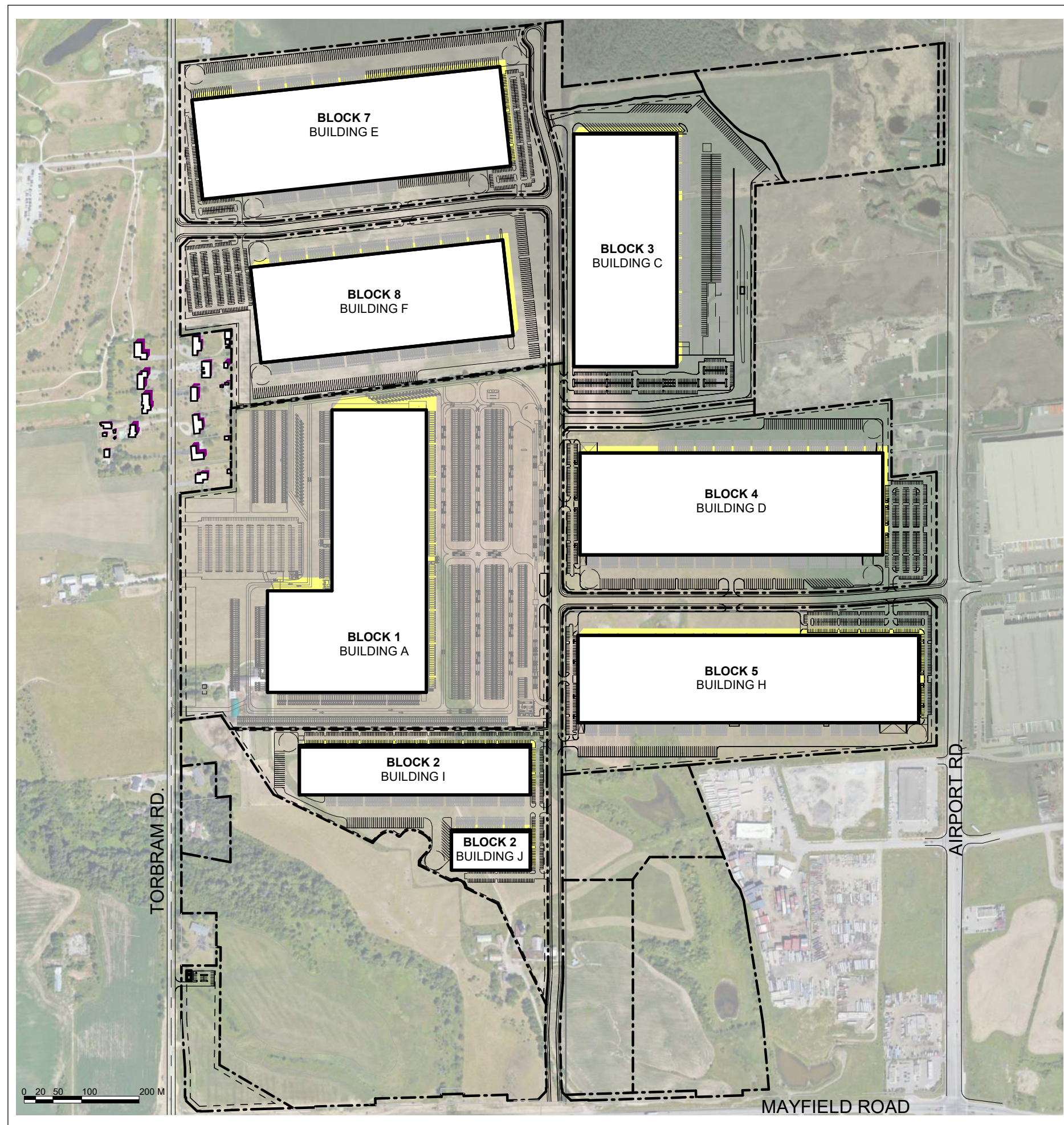
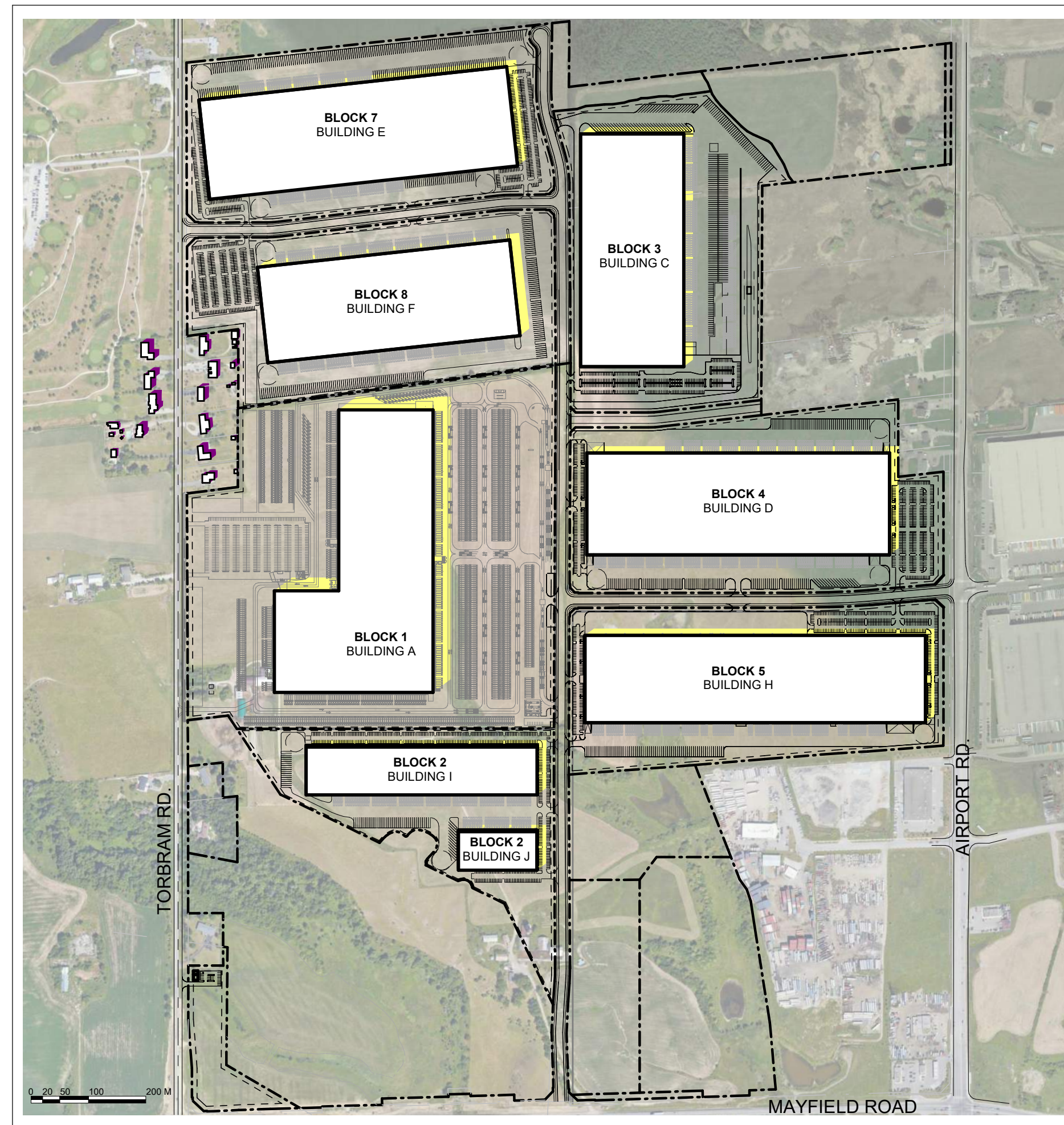

2 MARCH 21 - 4:18 P.M. E.S.T.
A104 1:7500

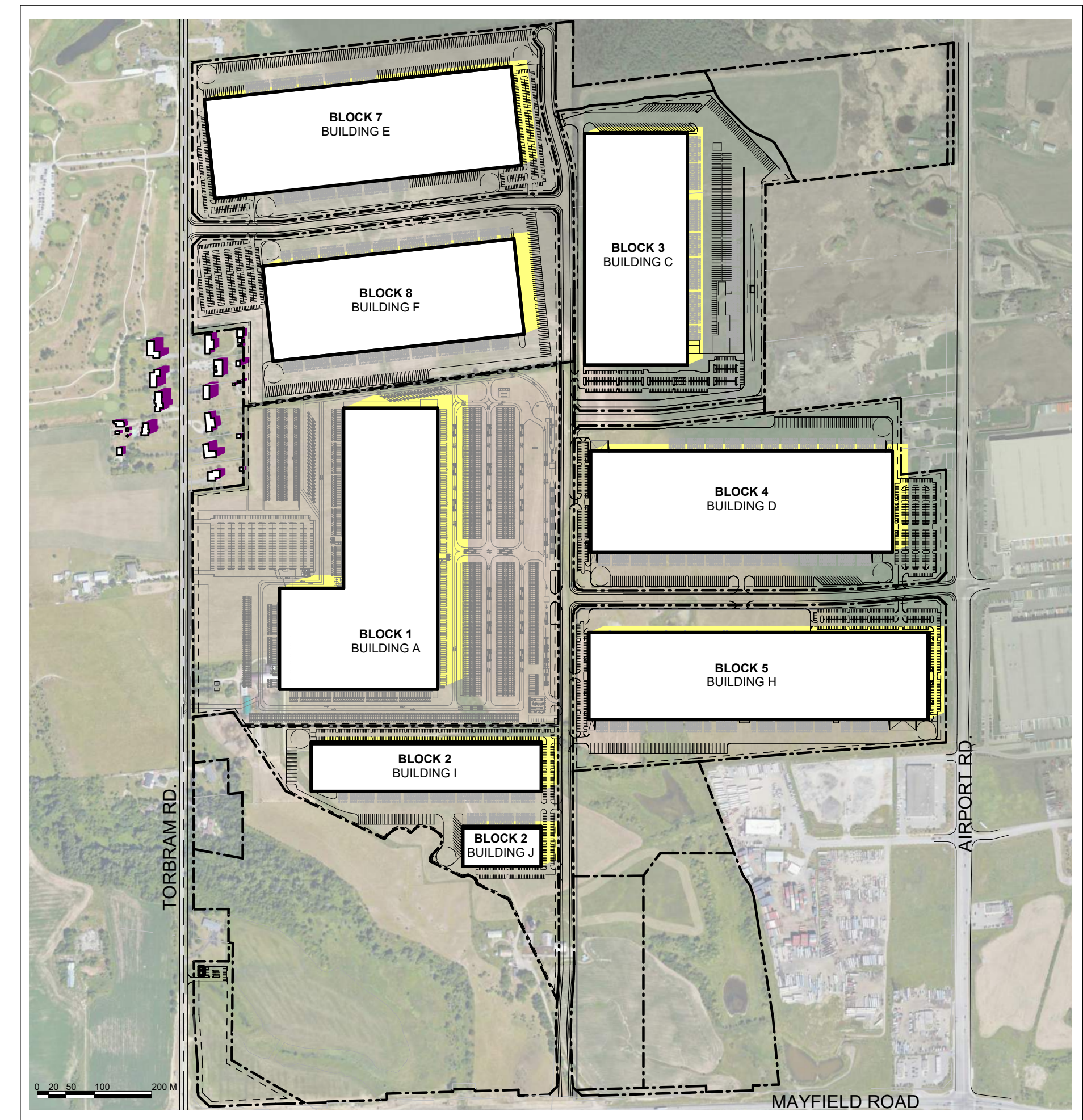

3 MARCH 21 - 5:18 P.M. E.S.T.
A104 1:7500

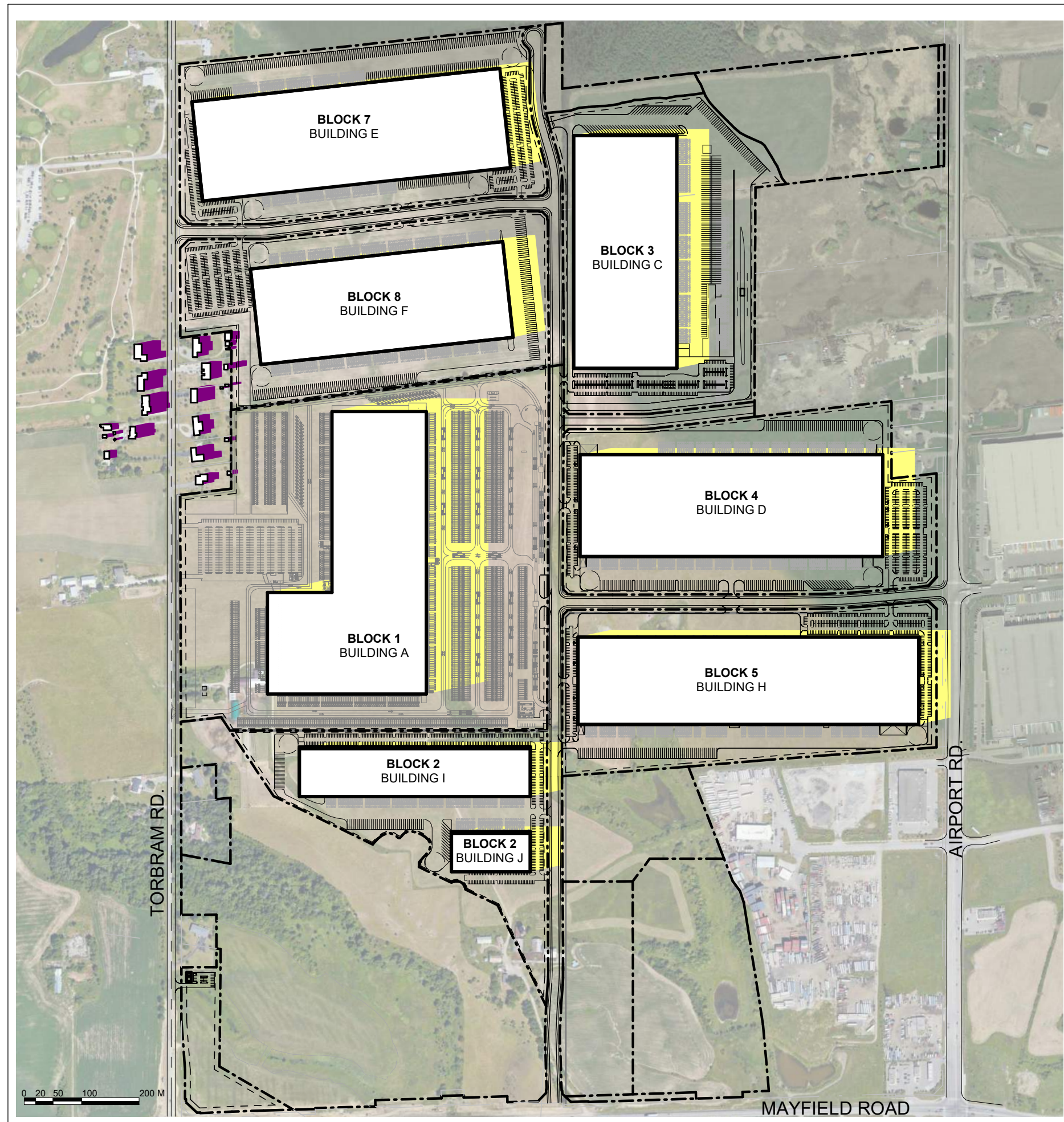

4 MARCH 21 - 6:18 P.M. E.S.T.
A104 1:7500

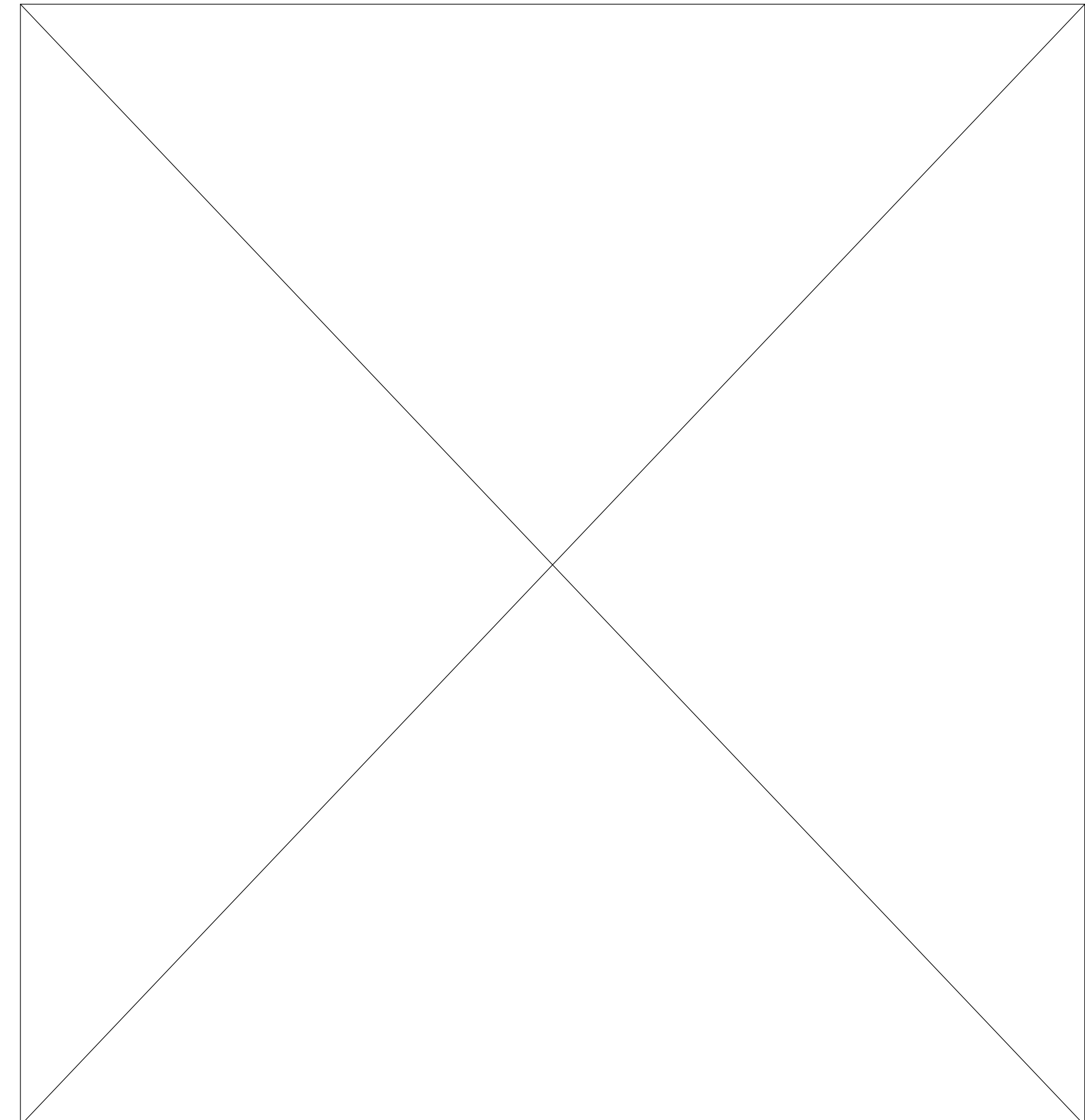
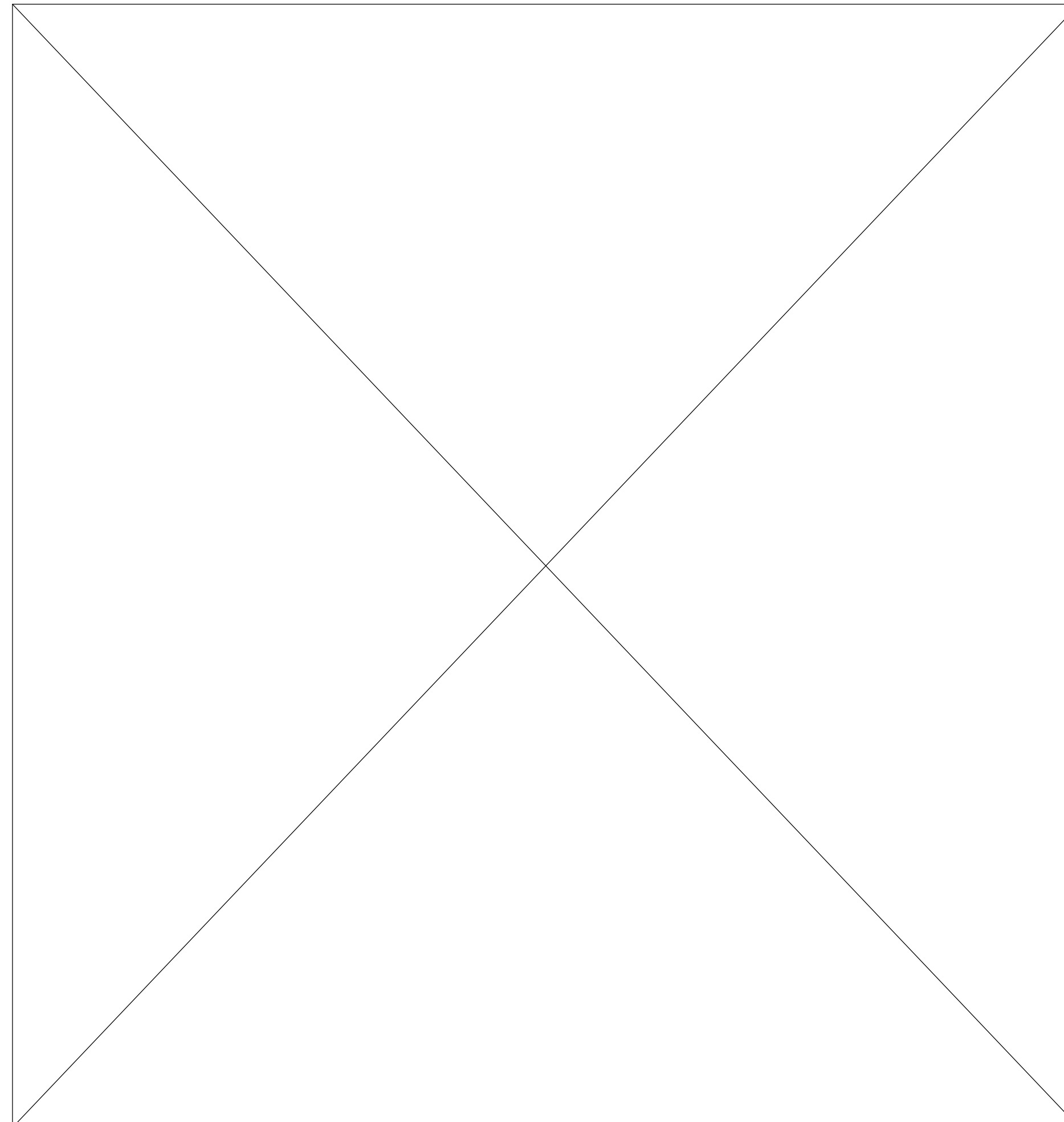

TOWN OF CALEDON
PLANNING
RECEIVED

October 31, 2023

66	2023-10-26	ISSUED FOR COORDINATION (A1-113)	RLA
65	2023-10-24	ISSUED FOR COORDINATION (A1-112)	RLA
64	2023-10-20	ISSUED FOR COORDINATION (A1-112)	RLA
1	2023-10-16	ISSUED FOR REVIEW	RLA
#	DATE	DESCRIPTION	BY



PROJECT
TULLAMORE LANDS

CALEDON, ON

DRAWING
SUN-SHADOW STUDY

PROJECT NO.
20.302SD
PROJECT DATE
2023-10-26
DRAWN BY
RLA
CHECKED BY
JJJ
SCALE
As indicated

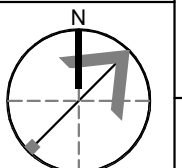

DRAWING NO.
A104

REV
66