



**REPORT ON  
PHASE ONE ENVIRONMENTAL SITE ASSESSMENT  
BLOCKS 1 TO 37, PART OF LOTS 18, 19 AND 20, CONCESSION 6,  
EAST OF HURONTARIO STREET, PART OF LOTS THE ROAD  
ALLOWANCE BETWEEN LOTS 17 AND 19, CONCESSION 6 EAST OF  
HURONTARIO STREET, TOWN OF CALEDON, REGIONAL  
MUNICIPALITY OF PEEL**

**REPORT NO.: 5552-24-EQ  
REPORT DATE: OCTOBER 8, 2024**

**PREPARED FOR  
TULLAMORE INDUSTRIAL GP LIMITED**

**110 KONRAD CRESCENT, UNIT 16, MARKHAM, ONTARIO L3R 9X2  
TEL.: 905-940-8509 FAX: 905-940-8192**

## Table of Contents

1.0	Executive Summary .....	1
2.0	Introduction .....	4
2.1.	Objective .....	4
2.2.	Phase One Property Information .....	4
3.0	Scope of Investigation.....	6
3.1.	Scope of Work.....	6
3.2.	Methodology and Limitations .....	6
4.0	Records Review .....	7
4.1.	General.....	7
4.1.1.	Phase One Study Area Determination .....	7
4.1.2.	First Developed Use Determination .....	7
4.1.3.	Fire Insurance Plans.....	7
4.1.4.	Chain of Title.....	7
4.1.5.	City Directory .....	8
4.1.6.	Environmental Reports and Other Reports .....	8
4.2.	Environmental Source Information.....	11
4.2.1.	Ministry of the Environment, Conservation and Parks (MECP) Inventory Records	11
4.2.2.	Environmental Risk Information Service (ERIS) .....	12
4.2.3.	Government and Regulatory Agency Records.....	13
4.2.4.	Client File Information.....	14
4.3.	Physical Setting Sources .....	14
4.3.1.	Aerial Photographs .....	14
4.3.2.	Topography, Hydrology, and Geology .....	15
4.3.3.	Fill Materials.....	16
4.3.4.	Water Bodies, Areas of Natural Significance & Groundwater Information.....	16
4.3.5.	Well Records .....	16
4.4.	Site Operating Records.....	16
5.0	Interviews .....	17
6.0	Site Reconnaissance .....	18
6.1.	General Requirements .....	18
6.2.	Specific Observations at Phase One Property .....	18
6.2.1.	General Site Layout and Operations .....	18
6.2.2.	Utilities Services .....	18
6.2.3.	Potable Water Supply .....	19
6.2.4.	Wells .....	19

6.2.5.	Waste Generation and Management .....	19
6.2.6.	Materials Handling and Storage .....	19
6.2.7.	Storage Tanks.....	20
6.2.8.	Odours and Air Emissions .....	20
6.2.9.	Spills, Stains and Stained Materials .....	20
6.2.10.	Below-ground Structures .....	20
6.2.11.	Interior Observations .....	20
6.2.12.	Exterior Observations .....	21
6.2.13.	Potentially Contaminating Activity Observed on Phase One Property.....	21
6.2.14.	Special Attention Items .....	22
6.3.	Adjacent and Neighbouring Properties Observations.....	22
6.3.1.	Potentially Contaminating Activities Observed in Study Area .....	24
6.3.2.	Enhanced Investigation Property .....	24
6.4.	Written Description of Investigation .....	24
7.0	Review and Evaluation of Information .....	25
7.1.	Current and Past Uses.....	25
7.2.	Potentially Contaminating Activities .....	25
7.3.	Areas of Potential Environmental Concern.....	27
7.4.	Phase One Conceptual Site Model.....	28
7.4.1.	Site Overview.....	28
7.4.2.	Physical Setting of Phase One Property .....	28
7.4.3.	Sources of Contamination .....	31
7.4.4.	Uncertainty or Absence of Information .....	31
8.0	Conclusions.....	32
9.0	References .....	33
10.0	General Statement of Limitation .....	35

## TABLES (included in the report text)

Table 2.2-1:	Summary of Phase One Property information
Table 4.1.6-1a:	Summary of Environmental Reports
Table 4.1.6-1b:	Summary of Environmental Reports
Table 4.1.6-1c:	Summary of Environmental Reports
Table 4.1.6-1d:	Summary of Environmental Reports
Table 4.2.2-1:	Summary of Potential Environmental Concern Identified from ERIS Report
Table 4.3.1-1	Summary of Aerial Photographs Review
Table 6.1-1:	Site Reconnaissance General Notes
Table 6.2.13-1:	PCAs Relating to Current and/or Historical Uses of Phase One Property
Table 6.3-1:	Observations of Areas Adjacent to Phase One Property
Table 6.3-2:	Observations of Neighbouring Properties
Table 6.3.1-1:	Potentially Contaminating Activity Observed in Study Area
Table 7.1-1:	Current and Past Uses of the Phase One Property
Table 7.2-1:	Potentially Contaminating Activities Within the Phase One Study Area
Table 7.3-1:	Areas of Potential Environmental Concern

## APPENDICES

Appendix A	Figure 1: Regional Topography and Site Location
	Figure 2: Phase One Conceptual Site Model – On-site PCA Locations and Land Use
	Figure 2a: Phase One Conceptual Site Model – Off-site PCA locations
	Figure 3: Phase One Conceptual Site Model – APEC Locations
	Figure 4: Phase One Conceptual Site Model – Natural Features
	Figure 5: Phase One Conceptual Site Model – TRCA Regulated Areas
Appendix B	ERIS Report
Appendix C	Freedom of Information
Appendix D	TSSA Correspondence
Appendix E	Client File Information
Appendix F	Aerial Photographs
Appendix G	Site Visit Photographs

## 1.0 EXECUTIVE SUMMARY

*Toronto Inspection Ltd.* was retained by Tullamore Industrial GP Limited to conduct a Phase One Environmental Site Assessment (Phase One ESA) for a property located at Blocks 1 to 37, Part of Lots 18, 19 and 20, Concession 6, East of Hurontario Street, Part of Lots the Road Allowance Between Lots 17 and 18, Concession 6, East of Hurontario Street, Town of Caledon, Regional Municipality of Peel (hereinafter referred to as the 'Site' or the 'Phase One Property'). The Phase One ESA was conducted in accordance with Ontario Regulation 153/04, Records of Site Condition – Part XV.1 of the Environmental Protection Act, (O. Reg. 153/04 as amended). It is understood that this Phase One ESA was conducted as part of the requirements for a Record of Site Condition.

The objective of the Phase One ESA was to determine if there is evidence of actual or potential contamination as a result of the current and/or historical activities on-Site or the surrounding properties that could result an adverse environmental impact on the Phase One Property.

The Phase One Property is a large piece of land located northwest of the intersection between Torbram Road and Mayfield Road in Caledon, Ontario. The Phase One Property, which has been historically used for residential and agricultural purposes has an approximate area of 170.80 ha (422 ac) and it was considered to have been first developed prior to 1878 for residential and agricultural purposes.

Based on the local topography, local groundwater flow direction is anticipated to be influenced by the existing West Tributary and East Tributary as well as the surface drainage features which currently assist in draining the agricultural lands. The general direction for local groundwater flow is to the southeast. The surficial geology in the area generally consisted of till, comprised from clay to silt-textured till (derived from glaciolacustrine deposits or shale). The bedrock geology in the Study Area is the Queenston Formation generally consisting of shale, limestone, dolostone and siltstone. Based on a previous environmental investigation conducted at the Site, weathered shale bedrock was encountered at a depth of 12.0 m below grade.

Based on the findings from records review, site reconnaissance and interviews, the Phase One ESA has revealed the following PCAs within the Site and Phase One Study Area that may represent a potential to adversely impact the subsurface soil and/or groundwater at the Site:

Location	Potential Environmental Concerns	Potentially Contaminating Activity (Table 2, Schedule D of O. Reg. 153/04)	Potential to Impact Site
Site	Historical agricultural use	PCA#40 – Pesticides (including Herbicides, Fungicides and Anti-Fouling Agents) Manufacturing, Processing, Bulk Storage and Large-Scale Applications	Yes
	Historical AST located at the southeast portion of the Site	PCA#28 – Gasoline and Associated Products Storage in Fixed Tanks	Yes
5762 Mayfield Road Adjacent to the south of Site	Historical AST#1	PCA#28 – Gasoline and Associated Products Storage in Fixed Tanks	Yes
	Historical AST#2	PCA#28 – Gasoline and Associated Products Storage in Fixed Tanks	Yes
	Historical AST#3	PCA#28 – Gasoline and Associated Products Storage in Fixed Tanks	Yes

Location	Potential Environmental Concerns	Potentially Contaminating Activity (Table 2, Schedule D of O. Reg. 153/04)	Potential to Impact Site
12484 Airport Road <i>Adjacent to the northeast of Site</i>	Two ASTs were observed on the property.	PCA#28 – Gasoline and Associated Products Storage in Fixed Tanks	No. ASTs were empty and not in use. No staining was identified in the vicinity of the tanks.
12542 Airport Road <i>Adjacent to the northeast of Site</i>	Two ASTs were observed across the creek close to the barn.	PCA#28 – Gasoline and Associated Products Storage in Fixed Tanks	No. ASTs were empty and not in use. No staining was identified in the vicinity of the tanks.
12404 Airport Road <i>Adjacent to the northeast of Site</i>	Presence of an AST and spill incident of 20 liters of diesel.	PCA#28 – Gasoline and Associated Products Storage in Fixed Tanks	Yes
10 Perdue Court <i>Adjacent to the southeast of Site</i>	Waste generator of halogenated solvents	NA <sup>1</sup> – Waste Generator	Yes
34 Perdue Court <i>Adjacent to the southeast of Site</i>	Presence of an auto repair with waste generator records.	PCA#10 – Commercial Autobody Shops	Yes
43 Perdue Court <i>Adjacent to the southeast of Site</i>	Waste generator of aromatic solvents and residues	NA <sup>2</sup> – Waste Generator	Yes
12203 Airport Road <i>Neighbouring to the east of Site</i>	Waste generator of petroleum distillates, aliphatic solvents, waste oils and lubricants, etc.	NA <sup>3</sup> – Waste Generator	Yes
	Spill incidents of 35-40 L of hydraulic oil to ground and of 25 litres of diesel to asphalt.	NA <sup>4</sup> - Spill	Yes

Based on the identified PCAs, the following APECs were considered for the Phase One Property:

APEC	Location of APEC on Phase One Property	Potentially Contaminating Activity (Table 2, Schedule D of O.Reg. 153/04)	Location of PCA (on-Site or off-Site)	Contaminants of Potential Concern	Media Potentially Impacted (Ground water, Soil and/or Sediment)
APEC-1	Entire Site	PCA#40 – Pesticides (including Herbicides, Fungicides and Anti-Fouling Agents) Manufacturing, Processing, Bulk Storage and Large-Scale Applications	On-Site	OCs, Metals, Hydride-Forming Metals (As, Se and Sb),	Soil and Groundwater
APEC-2	Southeast Portion of Site	PCA#28 – Gasoline and Associated Products Storage in Fixed Tanks	On-Site	PHCs, BTEX, VOCs	Soil and Groundwater
APEC-3	South of Site (Adjacent to 5762 Mayfield Road)	PCA#28 – Gasoline and Associated Products Storage in Fixed Tanks	Off-Site	PHCs, BTEX, VOCs	Groundwater
APEC-4	South of Site (Adjacent to 5762 Mayfield Road)	PCA#28 – Gasoline and Associated Products Storage in Fixed Tanks	Off-Site	PHCs, BTEX, VOCs	Groundwater
APEC-5	South of Site (Adjacent to 5762 Mayfield Road)	PCA#28 – Gasoline and Associated Products Storage in Fixed Tanks	Off-Site	PHCs, BTEX, VOCs	Groundwater

APEC	Location of APEC on Phase One Property	Potentially Contaminating Activity (Table 2, Schedule D of O.Reg. 153/04)	Location of PCA (on-Site or off-Site)	Contaminants of Potential Concern	Media Potentially Impacted (Ground water, Soil and/or Sediment)
APEC-6	Northeast of Site (Adjacent to 12404 Airport Road)	PCA#28 – Gasoline and Associated Products Storage in Fixed Tanks	Off-Site	PHCs, BTEX, VOCs	Groundwater
APEC-7	Southeast of Site (Adjacent to 34 Perdue Court)	PCA#10 – Commercial Autobody Shop	Off-Site	PHCs, BTEX, VOCs, Metals, Hydride-Forming Metals (As, Se and Sb)	Groundwater
APEC-8	Southeast of Site (Adjacent to 43 Perdue Court)	NA <sup>2</sup> – Waste Generator of aromatic solvents	Off-Site	VOCs	Groundwater
APEC-9	Southeast of Site (Adjacent to 10 Perdue Court)	NA <sup>1</sup> – Waste Generator of halogenated solvents	Off-Site	VOCs	Groundwater
APEC-10	East of Site (Adjacent to 12203 Airport Road)	NA <sup>3</sup> – Waste Generator of petroleum distillates, aliphatic solvents, waste oils and lubricants, etc.	Off-Site	PHCs, BTEX, VOCs, Metals, Hydride-Forming Metals (As, Se and Sb)	Groundwater
APEC-11	East of Site (Adjacent to 12203 Airport Road)	NA <sup>4</sup> - Spill	Off-Site	PHCs, BTEX, VOCs	Groundwater

Based on the findings of this Phase One ESA, eleven (11) APECs have been identified on the Phase One Property. Therefore, it is *Toronto Inspection Ltd.*'s opinion that a Phase Two Environmental Site Assessment is required for the Phase One Property.

## 2.0 INTRODUCTION

*Toronto Inspection Ltd.* was retained by Tullamore Industrial GP Limited to conduct a Phase One Environmental Site Assessment (Phase One ESA) for a property located at Blocks 1 to 37, Part of Lots 18, 19 and 20, Concession 6, East of Hurontario Street, Part of Lots the Road Allowance Between Lots 17 and 18, Concession 6, East of Hurontario Street, Town of Caledon, Regional Municipality of Peel (hereinafter referred to as the 'Site' or the 'Phase One Property'). The Phase One ESA was conducted in accordance with Ontario Regulation 153/04, Records of Site Condition – Part XV.1 of the Environmental Protection Act, (O. Reg. 153/04 as amended). It is understood that this Phase One ESA was conducted as part of the requirements for a Record of Site Condition.

### 2.1. Objectives

The Phase One ESA was conducted to determine if there is evidence of actual or potential contamination at the Site and if the activities of surrounding properties pose an environmental concern to the Site, for the purpose of satisfying the Phase One ESA general objectives as listed in O. Reg. 153/04 as amended:

- To develop a preliminary determination of the likelihood that one or more contaminants have affected any land or water on, in or under the phase one property.
- To determine the need for a Phase Two ESA.
- To provide a basis for carrying out any Phase Two ESA if required.
- To provide adequate preliminary information about environmental conditions in the land or water on, in or under the Phase One Property for the conduct of a risk assessment following completion of a Phase Two Environmental Site Assessment.

### 2.2. Phase One Property Information

**Site Description:** The Phase One Property is a large piece of land located northeast of the intersection between Torbram Road and Mayfield Road in Caledon, Ontario. The Phase One Property has been historically used for residential and agricultural purposes is described as follows:

**Table 2.2-1: Summary of Phase One Property Information**

General Information	Description
<b>Addresses</b>	0 Torbram Road, Caledon, ON 12245 Torbram Road, Caledon, ON 5762 Mayfield Road, Caledon, ON 0 Airport Road, Caledon, ON 12542 Airport Road, Caledon, ON
<b>Property Identification Number (PIN)</b>	To be confirmed by Lawyer's Letter
<b>Legal Description</b>	Part of Lots 18, 19 and 20, Concession 6, East of Hurontario Street, Part of Lots the Road Allowance Between Lots 17 and 18, Concession 6, East of Hurontario Street, Town of Caledon, Regional Municipality of Peel
<b>Ownership</b>	Tullamore Industrial GP Limited
<b>Current land use</b>	Residential and Agricultural
<b>Proposed land use</b>	Industrial



Property coordinates (approximate centroid)	Zone 17 598483.46m E, 4849676.62m N
Approximate area of Site	170.80 ha (422 ac)

The layout of the Site is shown on Image 1, below.

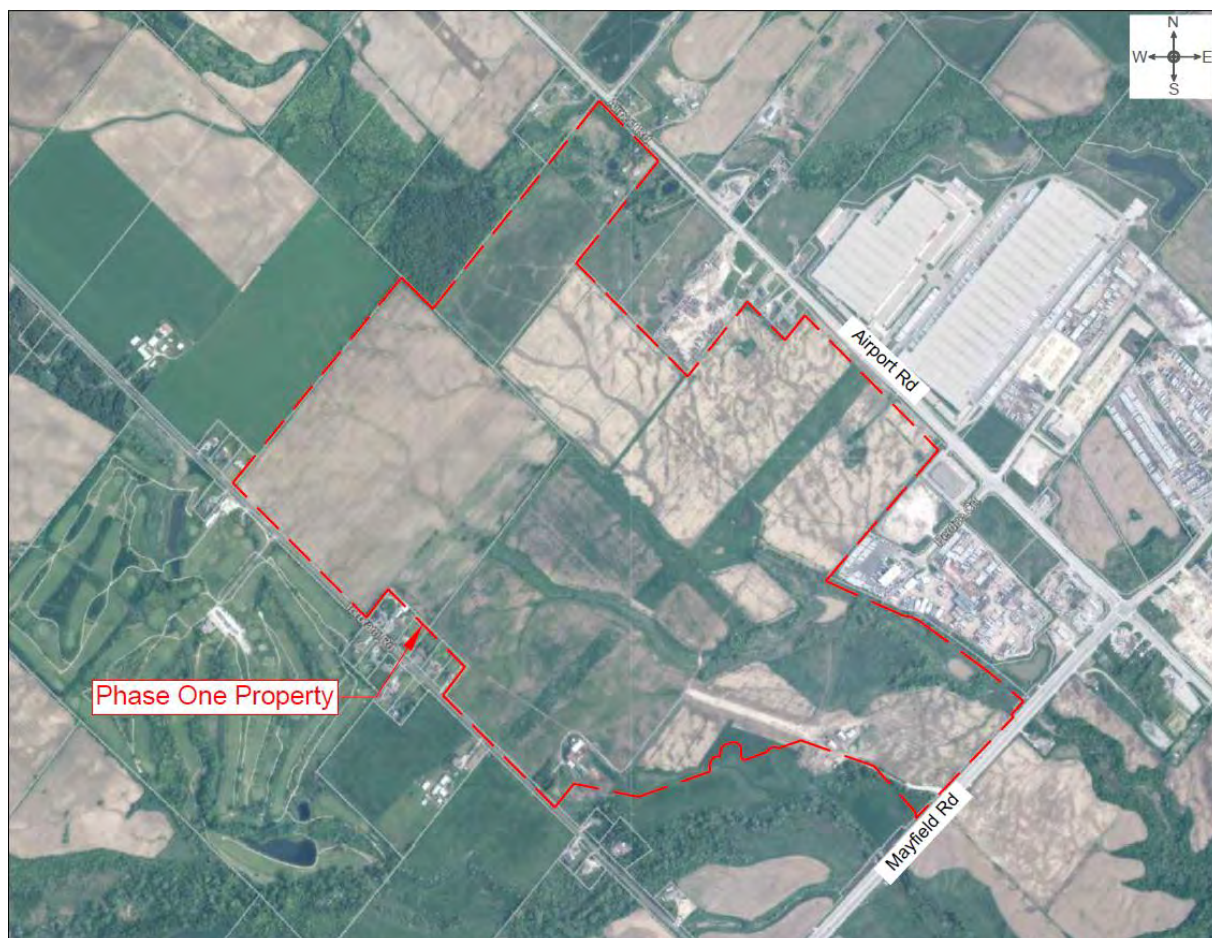

Phase One Property located at Blocks 1 to 37, Part of Lots 18, 19 and 20, Concession 6, East of Hurontario Street, Part of Lots the Road Allowance Between Lots 17 and 18, Concession 6, East of Hurontario Street, Town of Caledon, Regional Municipality of Peel  
Source: Town of Caledon Interactive Map (2023)

**Site Contact Information:** Ms. Aarthi Thaya, the client's representative, provided authorization for *Toronto Inspection Ltd.* to conduct this Phase One ESA.

Contact: Aarthi Thaya  
Tel: 905.888.1277 x 226  
Email: [Aarthi.thaya@ricegroup.ca](mailto:Aarthi.thaya@ricegroup.ca)

### 3.0 SCOPE OF INVESTIGATION

#### 3.1. Scope of Work

The scope of work of this Phase One ESA consisted of:

- A review of reasonably accessible records pertaining to the current and/or past uses of the Site and properties within the Phase One Study Area.
- An inspection of the Site and accessible areas surrounding the Site to identify evidence of potential environmental concerns at the Site and within the Phase One Study Area.
- Interview(s) with person(s) having knowledge of on-Site activities and operations.
- Preparation of this report to document the findings of the Phase One ESA report.

#### 3.2. Methodology and Limitations

##### Methodology

This Phase One ESA was conducted in accordance with O. Reg. 153/04 as amended.

Based on the general land use, topographical and hydrogeological conditions of the Site and surrounding areas, a search distance of 250 m from the Site was determined to be sufficient as the Phase One Study Area. For details refer to Section 4.1.1. *Phase One Study Area Determination*.

Information from various sources were searched and reviewed as part of the Phase One ESA work program. The source information was searched in accordance with Schedule D of O. Reg. 153/04 as amended. A detail list of records reviewed is included in Section 9 – References. Copies of select source documents are included in the Appendices as references.

The Site is not defined as an Enhanced Investigation Property. Therefore, site operating records that are applicable or specific for an industrial property, a commercial garage, a bulk liquid dispensing facility, or a dry-cleaning equipment operator were not included in this Phase One ESA.

Various site visits were conducted to the Site over the past two years and the most recent visit was conducted on June 8, 2023, by Kevin Nankisore, M.Eng., GIT, EPT of *Toronto Inspection Ltd.* Aerial photographs of the Phase One Property provided by the client are included in Appendix G.

##### Limiting Conditions of Phase One ESA

Inspection of the adjacent properties was conducted from vantage points at the Phase One Property and other publicly accessible areas.

## 4.0 RECORDS REVIEW

Records search was conducted to determine if area(s) of actual and potential environmental concern exist on the Site and within the Phase One Study Area. Details of the findings are provided in the following sections.

### 4.1. General

#### 4.1.1. Phase One Study Area Determination

As indicated from the records review, there were no large historical or recent industrial facilities within 1 km of the subject Site, which include: active or closed waste disposal sites, historical coal gasification plant waste sites, Polychlorinated Biphenyl (PCB) storage sites, or historical industrial sites which produced or used coal tar and related tars. In addition, the Phase One Study Area historically consisted of residential and agricultural land use.

Based on the general land use indicated above, as well as the topographical and hydrogeological conditions of the Phase One Property and surrounding areas, the Phase One ESA Study Area was established to comprise the Phase One Property as well as properties located, in whole or in part, within 250 m of the Phase One Property boundaries. The Regional Topography and the Site Location are shown on Figure No.1, Appendix A.

#### 4.1.2. First Developed Use Determination

According to a review of the 1878 Historical County Map of Ontario County, different parcels of the Phase One Property were owned by different owners and the southern portion of the Phase One Property, actual 5762 Mayfield Road, belonged to Nicholas Hewson and it was already developed with a dwelling house and an orchard. A review of the 1954 aerial photograph (the earliest aerial image of the Phase One Property available) indicated that the Phase One Property was occupied by three farmhouses and associated rural structures. One farmhouse was facing Airport Road, the second one was facing Mayfield Road, and the third one was facing Torbram Road. Based on the records review, the Phase One Property was considered to have been first developed prior to 1878 for residential and agricultural purposes.

#### 4.1.3. Fire Insurance Plans

A search for Fire Insurance Plans (FIPs) for the Phase One Property and study Area was conducted at Toronto Reference Public Library. However, no FIPs were available for review for the Site or the Study Area.

#### 4.1.4. Chain of Title

A chronological chain of title for the Phase One Property was not provided to *Toronto Inspection Ltd.* for review. This is considered unlikely to significantly affect this investigation given that information from other source documents satisfies the objectives of the records review. However, in case of filling a Records of Site Condition, it is recommended that a chain of title be obtained.

#### 4.1.5. City Directory

Might's Halton-Peel Regions Criss-Cross Directory from Toronto Reference Library were available to *Toronto Inspection Ltd.* for review. However, no listings were identified to represent a potential environmental concern to the Phase One Property.

#### 4.1.6. Environmental Reports and Other Reports

The following reports were available to *Toronto Inspection Ltd.* for review.

- "Phase I Environmental Site Assessment 0 & 12245 Torbram Road, Caledon, Ontario", dated July 26, 2021, prepared by *Toronto Inspection Ltd.* for Tullamore Industrial GP Limited.

**Table 4.1.6-1a: Summary of Environmental Reports**

Report Reviewed	Relevant Information / Recommendation
<i>Toronto Inspection Ltd. 2021 Phase I ESA for 0 &amp; 12245 Torbram Road, Caledon, Ontario</i>	<p><u>Relevant information pointed by <i>Toronto Inspection Ltd.</i> in the 2021 Phase I ESA report is summarized below:</u></p> <ul style="list-style-type: none"> <li>- Based on the records review, site reconnaissance and interviews conducted during the Phase I ESA, the identified areas of potential environmental concerns are summarized below:</li> </ul> <p><u>On-Site</u></p> <ul style="list-style-type: none"> <li>- The Site has been historically used for residential and agricultural purposes; therefore, there is a potential for the usage of pesticides on the property.</li> <li>- Five (5) aboveground storage tanks (ASTs) were present on the Site at the time of the site reconnaissance. Four (4) of them were located within the area of 5762 Mayfield Road and one (1) was reported to be inside the basement of the house at 12245 Torbram Road and was used for heating purposes.</li> <li>- Oil stains were observed on the ground floor inside a shed located approximately 60 m west of the residential building at 5762 Mayfield Road.</li> <li>- A farmhouse and associated sheds and barns, once located at the north portion of the Site in 1954, were no longer visible in the 2001 aerial photograph. Since the buildings were demolished, there is a potential for the usage of fill material for the purposes of grading a that portion of the Site.</li> </ul> <p><u>Off-Site</u></p> <ul style="list-style-type: none"> <li>- 34 Perdue Road (adjacent to the northeast) – 103910 Canada Inc. was reported as a waste generator of waste oil &amp; lubricants (2011-2020) due to a general automotive repair facility.</li> <li>- 10 Perdue Road (Adjacent to the northeast) – AECON Materials Engineering Corp was listed as a waste generator of halogenated solvents (2009-2020).</li> <li>- 43 Perdue Court (Adjacent to the northeast) – ATS Container Services Inc. was reported as a waste generator of aromatic solvents and residues (2018-2020).</li> <li>- 12552 Torbram Road (Adjacent to the southwest of Site) – A golf course, Mayfield Club, was located adjacent to the Site to the southwest. There is a potential for the usage of pesticides on golf courses.</li> </ul> <p><u>Recommendations</u></p> <ul style="list-style-type: none"> <li>- Given the fact that ASTs are still present on the Site, it is recommended a secondary containment be placed underneath the ASTs.</li> <li>- Based on the findings of the Phase I ESA, it is <i>Toronto Inspection Ltd.</i>'s, opinion that further environmental investigation, i.e., a Phase II ESA is recommended for the Site.</li> </ul>

- “Phase I Environmental Site Assessment 12542 Airport Road (Site 1) Caledon, Ontario”, dated November 18, 2021, prepared by *Toronto Inspection Ltd.* for Tullamore Industrial GP Limited.

**Table 4.1.6-1b: Summary of Environmental Reports**

Report Reviewed	Relevant Information / Recommendation
Toronto Inspection Ltd. 2021 Phase I ESA for 12542 Airport Road (Site 1), Caledon, Ontario	<p>Relevant information pointed by <i>Toronto Inspection Ltd.</i> in the 2021 Phase I ESA report is summarized below:</p> <ul style="list-style-type: none"> <li>- The area of interest, as highlighted by the client, corresponded to the vacant undeveloped piece of the Site described as Site 1, which comprised the central-south portion of the property.</li> <li>- Site 1 has been historically used for agricultural purposes and no evidence of industrial or commercial use was identified.</li> <li>- At the time of the site reconnaissance, no structures were observed on Site 1. However, the following was observed at the northern portion of the property at 12542 Airport Road in Caledon, which was identified as Site 2: <ul style="list-style-type: none"> <li>- Site 2 was occupied by a farmhouse and four barns.</li> <li>- A circular lagoon was observed approximately 40 m to the southwest of the farmhouse.</li> <li>- A barn located approximately 30 m southeast of the farmhouse was partially used as a greenhouse, gardening equipment and various barrels containing compost material were observed in the vicinities of the barn.</li> <li>- At the back of a second barn, a debris pile containing scrap material i.e., rusted barrels, concrete blocks, and unused ASTs were observed.</li> <li>- Other two ASTs were observed across Salt Creek, approximately 60 m in a southeast direction from the Creek. All ASTs observed at Site 2 were empty and no labels were identified on the surface of the tanks.</li> <li>- Two empty ASTs were observed on the property at 12484 Airport Road.</li> <li>- The presence of the ASTs at Site 2 and at 12484 Airport Road were considered to be of low concern due to gradient orientation and separable distance between the locations of the ASTs and Site 1.</li> <li>- Two soil samples TP1 and TP2 were collected at Site 1 and submitted to the Laboratory SGS for Organochlorine Pesticides (OCs) and Metals and Inorganics (M&amp;Is) analysis. Based on the chemical results, no exceedances for OCs and M&amp;Is were reported at the tested locations in comparison to the applicable MECP Table 1 Site Condition Standard criteria for Agricultural or other property use.</li> </ul> </li> </ul> <p>Recommendations</p> <ul style="list-style-type: none"> <li>- Based on the records review, interview and site reconnaissance, the preliminary findings of this Phase I ESA conducted for Site 1 at 12542 Airport Road in Caledon indicated that no potential environmental concerns were identified at that time.</li> <li>- It was <i>Toronto Inspection Ltd.</i>'s opinion that based on a review of the available information no Phase II ESA was recommended for Site 1 at that time.</li> </ul>

- “Phase II Environmental Site Assessment Airport Road and Mayfield Road, Caledon, Ontario”, dated February 28, 2022, revised November 3, 2022, and revised July 20, 2023, prepared by *Toronto Inspection Ltd.* for Rice Commercial Group.

**Table 4.1.6-1c: Summary of Environmental Reports**

Report Reviewed	Relevant Information / Recommendation
Toronto Inspection Ltd. 2022 Phase II ESA Airport Road and Mayfield Road, Caledon, Ontario	<p>Relevant information pointed by <i>Toronto Inspection Ltd.</i> in the 2022 Phase II ESA report is summarized below:</p> <ul style="list-style-type: none"> <li>- Based on the findings of the Phase I ESA, it is <i>Toronto Inspection Ltd.</i>'s, opinion that further environmental investigation, i.e., a Phase II ESA is recommended for the Site.</li> <li>- A subsequent site visit was conducted on October 12, 2022, at 12245 Torbram Road to inspect the AST in the basement. The AST was relatively new, with secondary confinement present, and no identified leaks or staining. Therefore, the AST, located in the basement was considered to be of low concern.</li> </ul> <p>A summary of the findings of the Phase II ESA conducted at the Site are present below:</p> <ul style="list-style-type: none"> <li>- Drilled seven (7) boreholes ranging in depths from 6.7 m to 13.9 m below grade (bg). Borehole location 22BH-102 was conducted as part of geotechnical investigation and no soil or groundwater from this borehole location was sampled as part of this report.</li> <li>- Underlying the surface course, fill material underlain by sandy silt till, clayey silt till and shale bedrock was encountered at the Site.</li> <li>- Measured groundwater levels in the monitoring well ranged from 2.0 m to 10.39 m below grade in the monitoring wells.</li> <li>- Representative or “worst-case” soil samples were collected in laboratory-supplied containers, places in a cooler and preserved with ice, and shipped with a chain of custody to SGS Canada Inc. located in Lakefield, Ontario for laboratory analyses.</li> <li>- The MECP Table 8 SCS for Residential/Parkland/Institutional/Industrial/Commercial/Community property use were selected for evaluating sample results.</li> </ul>



Report Reviewed	Relevant Information / Recommendation
<p>Toronto Inspection Ltd. 2022 Phase II ESA Airport Road and Mayfield Road, Caledon, Ontario</p> <p>(Cont.)</p>	<ul style="list-style-type: none"> <li>- A total of seven (6) discrete soil samples were analysed for the parameters groups of Petroleum Hydrocarbons (PHCs) and Volatile Organic Compounds (VOCs) and three (3) discrete soil samples were analyzed for the parameter group of Metals and OCs. The concentrations of PHCs, VOCs, Metals and OCs in the analyzed soil samples at the tested locations met their MECP Table 8 SCS for Residential/Parkland/Institutional property use with the following exceptions: <ul style="list-style-type: none"> <li><b>22BH-104 SS2</b>  PHC F1 result of 75 ug/g vs MECP Table 8 SCS of 25 ug/g.  PHC F2 result of 4330 ug/g vs MECP Table 8 SCS of 10 ug/g.  PHC F3 results of 3440 ug/g vs MECP Table 8 SCS of 240 ug/g  Xylene Mixture of 1.46 ug/g vs MECP Table 8 SCS of 0.05 ug/g</li> <li><b>22BH-104 SS3</b>  PHC F1 result of 46 ug/g vs MECP Table 8 SCS of 25 ug/g.  PHC F2 result of 618 ug/g vs MECP Table 8 SCS of 10 ug/g.  PHC F3 results of 515 ug/g vs MECP Table 8 SCS of 240 ug/g  Xylene Mixture of 0.72 ug/g vs MECP Table 8 SCS of 0.05 ug/g</li> <li><b>22BH-104 SS4</b>  PHC F2 result of 365µg/g vs MECP Table 8 SCS of 10µg/g.  PHC F3 result of 320 µg/g vs MECP Table 8 SCS of 240µg/g.</li> <li><b>Dup-A</b>  PHC F2 result of 51 µg/g vs MECP Table 8 SCS of 25 µg/g.  PHC F2 result of 814 µg/g vs MEP Table 8 SCS of 10 µg/g.  PCH F3 result of 745 µg/g vs MECP Table 8 SCS of 240 µg/g.  Xylene Mixture of 0.78 µg/g vs MECP table 8 SCS of 0.05 µg/g</li> </ul> </li> <li>- A total of five (5) groundwater samples were analyzed for the parameter group of PHCs, four (4) groundwater samples were analyzed for the parameter group VOCs, four (4) groundwater samples were analyzed for the parameter group Metal and Inorganics (MI&amp;) and four (4) groundwater samples were analyzed for the parameter group of OCs. The concentrations of PHCs, VOCs, M&amp;Is and OCs met the MECP table 8 SCS for all property uses with the following exception: <ul style="list-style-type: none"> <li><b>22BH-103(MW)</b>  Sodium results of 1870000 µg/L vs MECP Table 8 SCS of 490000 µg/L  Chloride result of 5700000 µg/L vs MECP Table 8 SCS of 790000 µg/L</li> </ul> </li> <li>- The PHC soil impacts were identified in the vicinity of an AST located at 5762 Mayfield Road and were likely a result of a leaking tank or former spill. The PHC soil impacts extended to an approximate depth of 2.3 m below grade. The area of the soil impact is currently unknown. It is recommended that the PHCs soil impact to be delineated and remediated at the time of the site redevelopment. It is recommended that a secondary containment be installed at the locations of the AST if they remain in use.</li> <li>- The elevated Sodium and Chloride in the groundwater at the monitoring well location 22BH-103(MW) Is likely associated with the application of de-icing salts in the adjacent properties on Perdue Court and do not pose an environmental risk to the Site.</li> </ul>

- “Phase I Environmental Site Assessment Tullamore Lands - 0 & 12245 Torbram Road; 5762 Mayfield Road and 12542 Airport Road, Caledon, Ontario”, dated June 12, 2023, prepared by *Toronto Inspection Ltd.* for Tullamore Industrial GP Limited.

**Table 4.1.6-1d: Summary of Environmental Reports**

Report Reviewed	Relevant Information / Recommendation
Toronto Inspection Ltd. 2023 Phase I ESA for 0 & 12245 Torbram Road, 5762 Mayfield Road and 12542 Airport Road, Caledon, Ontario	<p>Relevant information pointed by <i>Toronto Inspection Ltd.</i> in the 2023 Phase I ESA report is summarized below:</p> <ul style="list-style-type: none"> <li>- Based on the records review, site reconnaissance and interviews conducted during the Phase I ESA, the identified areas of potential environmental concerns are summarized below:</li> </ul> <p><u>On-Site</u></p> <ul style="list-style-type: none"> <li>- The Site has been historically used for residential and agricultural purposes; therefore, there is a potential for the usage of pesticides on the property.</li> <li>- Four (4) aboveground storage tanks (ASTs) were present on the Site at the time of the site reconnaissance. The tanks were located within the area of 5762 Mayfield Road and was used for heating purposes.</li> <li>- A farmhouse and associated sheds and barns, once located at the north portion of the Site in 1954, were no longer visible in the 2001 aerial photograph. Since the buildings were demolished, there is a potential for the usage of fill material for the purposes of grading a that portion of the Site.</li> </ul> <p><u>Off-Site</u></p> <ul style="list-style-type: none"> <li>- 12729 Torbram Road (Adjacent to the north) – There is a potential for the usage of pesticides on agricultural fields.</li> <li>- 12542 Airport Road (Adjacent to the east) – Two empty ASTs were observed across the creek close to a barn at the Site.</li> <li>- 12484 Airport Road (Adjacent to the east) – Two empty ASTs were observed on the property.</li> <li>- 12552 Torbram Road (Approximately 40 m west of Site) – A golf course, Mayfield Club, was located adjacent to the Site to the southwest. There is a potential for the usage of pesticides on golf courses.</li> <li>- 34 Perdue Road (adjacent to the northeast) – 103910 Canada Inc. was reported as a waste generator of waste oil &amp; lubricants (2011-2020) due to a general automotive repair facility.</li> <li>- 43 Perdue Court (Adjacent to the northeast) – ATS Container Services Inc. was reported as a waste generator of aromatic solvents and residues (2018-2020).</li> </ul> <p><u>Recommendations</u></p> <ul style="list-style-type: none"> <li>- Given the fact that ASTs are still present on the Site, it is recommended a secondary containment be placed underneath the ASTs.</li> <li>- Based on the findings of the Phase I ESA, it is <i>Toronto Inspection Ltd.</i>'s, opinion that further environmental investigation, i.e., a Phase II ESA is recommended for the Site.</li> </ul>

## 4.2. Environmental Source Information

### 4.2.1. Ministry of the Environment, Conservation and Parks (MECP) Inventory Records

The following documents were reviewed:

- MOE (now the MECP) Inventory of Coal Gasification Plant Waste Sites in Ontario, April 1987
- MOE Inventory of Industrial Sites Producing or Using Coal Tar and Related Tars in Ontario, November 1998
- MOE Waste Disposal Site Inventory, June 1991
- MOE Inventory of PCB Storage Sites, January 1992

A review of the above-listed documents indicated that no active or closed waste disposal sites, historical coal gasification plant sites, PCB storage sites or historical industrial sites which produced or used coal tar and related tars, were located within 1 km of the Phase One Property.

## 4.2.2. Environmental Risk Information Service (ERIS)

Toronto Inspection Ltd. ordered a report from ERIS Ltd. for the Phase One Property and Phase One Study Area. The ERIS Report includes the search results of federal, provincial, and private source databases that are listed in paragraph 7 of subsection 3 (2) in Schedule D of O. Reg. 153/04 as amended. The records which represent potential environmental concerns and/or Potentially Contaminating Activities (PCAs) that may be contributing to an APEC are summarized in Table 4.2.2-1, below:

**Table 4.2.2-1: Summary of Potential Environmental Concerns Identified from ERIS Report**

Address / Orientation	Listing Information	Environmental Source Information Database*	Potentially Contaminating Activity
12404 Airport Road <i>Adjacent to the northeast of Site</i>	- A spill incident was reported to the MOE (MECP) in 11/5/2004 due to a tank (aboveground) leak of 20 liters of diesel.	SPL	PCA#28 – Gasoline and Associated Products Storage in Fixed Tanks
34 Perdue Road <i>Adjacent to the southeast of Site</i>	- 6103910 Canada Inc. was reported as a waste generator of waste oils and lubricants (2011-2020) due to a general automotive repair activity.	GEN	PCA#10 – Commercial Autobody Shop
43 Perdue Road <i>Adjacent to the southeast of Site</i>	- ATS Containers Services Inc was registered as a waste generator of aromatic solvents and residues (2018-2020)	GEN	NA – Waste Generator
12203 Airport Road <i>Neighbouring to the east of Site</i>	- Legacy SCS was registered as a waste generator of petroleum distillates, aliphatic solvents, waste oils and lubricants, etc. (2013-2021).	GEN	NA – Waste Generator
	- A spill incident was reported to the MOE (MECP) in 3/8/2018 due to a leak of 35-40 L of hydraulic oil to ground. - A spill incident was reported to the MOE (MECP) in 16/12/2018 due to a collision resulting in a spill of 25 litres of diesel to asphalt.	SPL	NA1 - Spill
5847 Mayfield Road <i>Neighbouring to the south of Site</i>	- A spill incident was reported to the MOE (MECP) in 12/8/2004 due to a spill of 40 liters of motor oil at a residential property.	SPL	NA1 - Spill
12151 Airport Road <i>Neighbouring to the southeast of Site</i>	- Parkview Transit/STC was reported as a waste generator of waste oils and lubricants, petroleum distillates and aliphatic solvents (2013-2022). - A spill incident was reported to the MOE (now the MECP) in 25/07/2018 due to a fire explosion. Contaminant name: diesel; quantity: unknown.	GEN SPL	PCA#52 – Storage, maintenance, fuelling and repair of equipment, vehicle, and material used to maintain transportation system



Address / Orientation	Listing Information	Environmental Source Information Database*	Potentially Contaminating Activity
Airport Road at Davis Lane <i>Neighbouring to the southeast of Site</i>	<ul style="list-style-type: none"> <li>- A spill incident was reported to the MOE (MECP) in 1/22/2008 due to petroleum leak to road, ditch. The amount of the spill is unknown.</li> <li>- A spill incident was reported to the MECP in 16/03/2020 due to a collision. The amount of gasoline spilled is unknown.</li> </ul>	SPL	NA1 - Spill
Airport Road north of Mayfield <i>Approximately 20 m east of Site</i>	<ul style="list-style-type: none"> <li>- A spill incident was reported to the MOE (MECP) in 9/18/2015 due to a spill of 120 liters of hydraulic oil. The spill was reported to be cleaned.</li> </ul>	SPL	NA1 - Spill

Environmental Source Information Database:

GEN – Ontario Regulation 347 Waste Generators Summary

SPL – Ontario Spills

According to ERIS report, a number of listings were defined as “unplottable”. Those records could not be mapped due to various reasons, such as limited geographic information, and may or may not have been present within the search radius and were inserted in the ERIS report for reference purposes only. Unless there was information within a specific listing that could be used to infer its location, the “unplottable” listings were not considered to be relevant to the Phase One Property due to uncertainty.

A copy of the ERIS report is included as Appendix B.

### 4.2.3. Government and Regulatory Agency Records

#### Ministry of the Environment, Conservation and Parks (MECP)

A request was submitted on September 12, 2024, to the MECP Freedom of Information (FOI) and Privacy Office by *Toronto Inspection Ltd.* for records pertaining to the Site (attached in appendix D). A response has not been received from the MECP at the time of writing of this report. Upon receipt of MECP’s response, *Toronto Inspection Ltd.* will review the information and forward to the client any environmentally significant information (if found) under a separate cover. The conclusions of this report may be amended based on the information provided by MECP.

#### Technical Standards & Safety Authority (TSSA)

Technical Standards & Safety Authority (TSSA) was contacted and requested to check their records for any fuel storage tanks that may have been present at the Phase One Property and the adjacent properties. An email correspondence (attached in Appendix D) from a TSSA representative, indicated that no fuel storage tank records were identified for the Phase One Property and surrounding properties.

#### Ministry of Environment and Forest (MNRF)

According to the Ministry of Environment and Forest (MNRF), no ANSI were identified within the Phase One Property or the Study Area; however, wetlands and woodland areas were identified at the central-east section of the Phase One Property. Natural features within the

Phase One Property and Study Area are shown on Figure No.4, Appendix A.

### **Toronto and Region Conservation Authority (TRCA)**

Further information regarding the natural features of the Phase One Property was requested to TRCA and a response was given by the TRCA stating the following:

The TRCA's Living City Policies (LCP) describes a "Natural System" of water resources, natural features and areas, natural hazards, potential natural cover and/or buffers. The TRCA's LCP generally require that natural features within the "Natural System" be protected from development, site alteration and infrastructure. Notwithstanding additional setbacks prescribed by federal, provincial or municipal requirements, TRCA defines the limit of the "Natural System" as the greater of, but not limited to the following:

- Valley and Stream Corridors: 10 metres buffer from the greater of the long-term stable top of slope (LTSTOS), top of slope (TOS), Regulatory Floodplain, meander belt, and any contiguous natural features or areas.
- Woodlands: 10 metre buffer from the dripline and any contiguous natural features or areas;
- Wetlands: 30 metre buffer from provincially significant wetlands (PSWs) and wetlands on the ORM, and a 10 metre buffer from all other wetlands and any contiguous natural features or areas.

Based on my preliminary review of the screening map, it appears that the wetlands on site are not located within the Greenbelt portion of the site. Nevertheless, please note that the Greenbelt Plan generally requires a Natural Heritage Evaluation (NHE) for any development within the 120 m. Minimum Area of Influence of a Key Natural Heritage Features (KNHFs) and/or Hydrologically Sensitive Feature (HSFs) to delineate and assess the feature(s) and demonstrate no adverse impacts to the ecological integrity of the Greenbelt will result from the proposed development".

The TRCA Conceptual Regulated Area is Shown on Figure No.5, Appendix A.

#### **4.2.4. Client File Information**

The Client provided *Toronto Inspection Ltd.* with the following document included in Appendix E:

- Draft Plan of Subdivision – Part of Lots 18, 18, and 20, Concession 6, East of Hurontario Street, Part of Lots the Road Allowance Between Lots 17 and 18, Concession 6, East of Hurontario Street, Town of Caledon, Regional Municipality of Peel.

### **4.3. Physical Setting Sources**

#### **4.3.1. Aerial Photographs**

Aerial photographs of selected years between 1954 and 2023 (available on-line from University of Toronto Libraries, ERIS Ltd. and the Town of Caledon Air Photo History Interactive Map) were reviewed to provide a chronological timeline of developmental changes at the Phase One Property and within the Study Area. The aerial photographs are enclosed in Appendix F.

**Table 4.3.1-1 Summary of Review of Aerial Photographs**

Year	Notable Changes or Environmental Issues
1954	<ul style="list-style-type: none"> <li>- The Phase One Property was developed with three farmhouses in 1954. One farmhouse, with associated sheds, barns, and a driveway, was located at the north section of the property, facing Airport Road. A second farmhouse, with associated sheds, barns, and a driveway was located at the east section of the property, facing Mayfield Road. The Third on-site house, also with associated sheds, barns, and a driveway, was located at the south portion of the property, facing Torbram Road.</li> <li>- The remaining portions of the Phase One Property consisted of undeveloped or agricultural fields.</li> <li>- The Study Area was mainly composed by vacant lands. Airport Road, Mayfield Road and Torbram Road were already developed in 1954.</li> </ul>
1960	- No significant changes were observed for the Study Area or for the Phase One Property.
1974	- No significant changes were observed for the Study Area or for the Phase One Property.
1980	- No significant changes were observed for the Study Area or for the Phase One Property.
1988	- No significant changes were observed for the Study Area or for the Phase One Property.
2001	<ul style="list-style-type: none"> <li>- The former farmhouse located at the north portion of the Phase One Property was no longer visible in 2001. At the east and south sections of the Phase One Property, the farmhouses observed on previous aerial photographs remained on the Site.</li> <li>- In the Study Area, residential developments were observed on adjacent properties to the northwest, southwest, south, and southeast. Residential developments were also observed to the north, across Airport Road.</li> <li>- Further to the northeast, gas stations were observed at the intersection between Mayfield Road and Airport Road, and further to the southwest, a golf course area was also evident.</li> </ul>
2003	- No significant changes were observed for the Study Area or for the Phase One Property.
2005	<ul style="list-style-type: none"> <li>- No significant changes were observed for the Phase One Property.</li> <li>- Perdue Court was developed in 2005.</li> </ul>
2007	<ul style="list-style-type: none"> <li>- No significant changes were observed for the Phase One Property.</li> <li>- The adjacent lands to the northeast of the Phase One Property appeared to be developed with commercial structures. No other significant changes to land use were observed on the remaining lands of the Study Area.</li> </ul>
2009	<ul style="list-style-type: none"> <li>- No significant changes were observed for the Phase One Property.</li> <li>- A large industrial building was developed to the north, across Airport Road. Adjacent to the west of the industrial building, other two industrial facilities were under development. No other significant changes to land use were observed on the remaining lands of the Study Area.</li> </ul>
2014	<ul style="list-style-type: none"> <li>- No significant changes were observed for the Phase One Property.</li> <li>- A second large industrial building was developed to the north, across Airport Road. No other significant changes to the land use were observed on the remaining lands of the Study Area.</li> </ul>
2023	- No significant changes were observed for the Study Area or for the Phase One Property.

## 4.3.2. Topography, Hydrology, and Geology

### Topography and Regional Drainage

Based on the topographic map, Natural Resources of Canada – The Atlas of Canada – Toporama, local groundwater flow direction is anticipated to be influenced by the existing West Tributary and East Tributary as well as the surface drainage features which currently assist in draining the agricultural lands. The general direction for local groundwater flow is to the southeast and is generally a subdued reflection of the surface topography.

As indicated on the topographic map, the average elevation of the Phase One Property is approximately 230-245 m above mean sea level. The mapped contours for the Phase One Property and surrounding areas indicate a general downward slope towards the southeast direction.

It should be noted that local groundwater flow direction can only be determined through on-

going monitoring of groundwater levels, and that groundwater flow at the Site may be influenced by underground utility corridors or structures.

### **Physiography and Geology of the Phase One Study Area**

Based on soils maps provided by ERIS, the Phase One Property and the Study Area is situated within the physiographic region of South Slope, which comprises of till plains (drumlinized). The surficial geology in the area generally consisted of till, comprised from clay to silt-textured till (derived from glaciolacustrine deposits or shale). The bedrock geology in the Study Area is the Queenston Formation generally consisting of shale, limestone, dolostone and siltstone. Based on a previous environmental investigation conducted at the Site, weathered shale bedrock was encountered at a depth of 12.0 m below grade.

#### **4.3.3. Fill Materials**

Based on the 2021 Phase Two ESA, a layer of fill was contacted below the topsoil and extended to depths ranging from 0.4 m to 2.4 m below grade. The fill probably represents the material from the previous regrading of the Site, or native soil reworked during the farming process. At the time of the site reconnaissance, no evidence of imported fill material was identified at the Site.

#### **4.3.4. Water Bodies, Areas of Natural Significance & Groundwater Information**

Narrow seasonal creeks cross the Phase One Property in a west-east direction and a non provincially significant wetlands and natural ponds are located at the eastern section of the Phase One Property. The on-Site seasonal creeks, ponds and wetlands areas are part of Humber River Watershed. However, due to site grading, these seasonal creeks and wetlands have been removed. Surface runoff is expected to flow towards Salt Creek located approximately 100 m east of the Site. Based on information provided on the MNRF online database, no ANSI were identified within the Phase One Property or the Study Area; however, wetlands and woodland areas were identified at the central-east section of the Phase One Property.

Based on the Source Protection Information Atlas mapping website, the Phase One Property and the Study Area are not located within wellhead protection area, a significant groundwater recharge area or a highly vulnerable aquifer. According to the Water Well Information System (WWIS), water supply wells were identified on the Phase One Property in the Study Area.

#### **4.3.5. Well Records**

Various well records were identified within the RSC property boundary and coincided to both drinking water and monitoring wells. It is recommended that all wells are decommissioned at the time of site development.

### **4.4. Site Operating Records**

The Site is not defined as an Enhanced Investigation Property. Therefore, Site Operating Records that are applicable or specific for an industrial property, a commercial garage, a bulk liquid dispensing facility, or a dry-cleaning equipment operator were not included in this Phase One ESA.

## 5.0 INTERVIEWS

Persons with knowledge of the Site i.e., tenant and client's representative were interviewed in different occasions. Relevant information concerning the Site obtained from the interviews were included into this Phase I ESA report.

## 6.0 SITE RECONNAISSANCE

### 6.1. General Requirements

Various site visits were conducted to the Site over the past two years and the most recent visit was conducted on June 8, 2023, by Kevin Nankisore, M.Eng., GIT, EPt of *Toronto Inspection Ltd.* General information pertaining to the site visit is present as follows:

**Table 6.1-1 : Site Reconnaissance General Notes**

Date, Time, and Length of Time of Investigation	Weather Conditions	Is Facility in Operation at Time of Investigation (applicable to Enhanced Investigation Property)	Names and Qualifications of Persons Conducting the Investigation
June 8, 2023 1:00 pm – 2:00 pm	Sunny Temperature: 17°C	Not applicable	Kevin Nankisore, M.Eng., GIT, EPt

Aerial photographs of the Phase One Property provided by the client are included in Appendix G.

### 6.2. Specific Observations at Phase One Property

#### 6.2.1. General Site Layout and Operations

##### ***Topographic, Geologic, and Hydrogeologic Conditions***

At the time of the site reconnaissance, the Phase One Property was observed to be an irregular terrain crossed by several seasonal creeks and wetlands. Based on previous on-Site investigation, the soil stratigraphy at sampled locations at the Phase One Property consisted of fill, sandy silt till, clayey silt till and weathered shale. However, due to site grading, these seasonal creeks and wetlands have been removed. Surface runoff is expected to flow towards Salt Creek located approximately 100 m east of the Site.

##### ***General Description of Structures***

A 1 ½-storey residential dwelling house was present at 12245 Torbram Road.

##### ***Property Use***

Residential and Agricultural

##### ***Products Manufactured***

No manufacturing of products was observed on the Phase One Property.

##### ***Vehicle and Equipment Maintenance Areas***

No vehicle and equipment maintenance areas were observed on the Phase One Property.

#### 6.2.2. Utilities Services

No utility services were provided to the Phase One Property.

### **6.2.3. Potable Water Supply**

At the time of the site reconnaissance, potable water was provided by the municipal drinking water systems in Caledon.

### **6.2.4. Wells**

#### ***Water Wells***

No drinking water wells were observed on the Phase One Property at the time of the site reconnaissance.

#### ***Monitoring or Observation Wells***

Various monitoring wells were present on the Phase One Property for hydrogeological investigation purposes.

### **6.2.5. Waste Generation and Management**

#### ***Solid and Liquid Waste Management***

No evidence of occupancy was observed at the time of the site reconnaissance, demolition activity was ongoing on the Phase One Property. Therefore, no solid or liquid waste generation was observed.

#### ***Sewage Disposal***

No evidence of occupancy was observed at the time if the site reconnaissance, demolition activity was ongoing on the Phase One Property. However, historically the on-Site farms were provided with septic systems associated to septic beds.

#### ***Wastewater***

No industrial wastewater generation was observed on the Phase One Property.

#### ***Liquid Discharge Points***

No liquid discharge points were observed on the Phase One Property.

#### ***By-Products and Wastes***

No by-products or waste were observed on the Phase One Property.

### **6.2.6. Materials Handling and Storage**

#### ***Hazardous Materials***

No hazardous materials were observed on the Phase One Property.

**Unidentified Substances**

No unidentified substances were observed on the Phase One Property.

**Raw Materials Handling and Storage**

No raw material handling or storage were observed on the Phase One Property.

**Storage Containers**

No storage containers were observed on the Phase One Property.

**6.2.7. Storage Tanks*****Aboveground Storage Tanks (AST)***

No ASTs were observed on the Phase One Property at the time of the site reconnaissance.

***Underground Storage Tanks (UST)***

No vents or pipes indicating the presence of a UST were found in visible areas of the Phase One Property during the site reconnaissance.

It should be noted that the presence of USTs cannot be confirmed or refuted based on visual inspections or review of historical documents available to *Toronto Inspection Ltd.* at the time of this Phase One ESA.

**6.2.8. Odours and Air Emissions**

No offensive odour or detectable sources of air emissions that may impact the ambient air quality on the Phase One Property were observed during the site reconnaissance.

**6.2.9. Spills, Stains and Stained Materials**

No spills, stains or stained materials were observed on the Phase One Property.

**6.2.10. Below-ground Structures*****Oil and Water Separators***

No oil and water separators were observed on the Phase One Property.

**6.2.11. Interior Observations*****General***

The interior of the residential building 12245 Torbram Road was not accessible due to safety concerns.



## 6.2.12. Exterior Observations

### *Pits and Lagoons*

At the time of the site reconnaissance, stormwater management ponds were observed on the west and south portions of the Phase One Property.

### *Stressed Vegetation*

At the time of the site reconnaissance, no stressed vegetation was observed on the Phase One Property.

### *Fill and Debris*

Cut and fill grading was occurring on the RSC Property however imported fill material was not anticipated.

### *Watercourses, Ditches, or Standing Water*

At the time of the site reconnaissance, there were no watercourses, ditches, or standing water observed on the Phase One Property.

### *Roads, Parking Facilities, and Rights-of-Way*

Access to the Phase One Property was provided through Airport Road from the north, Mayfield Road from the east and Torbram Road from the south. There were no parking facilities on the Phase One Property at the time of the site reconnaissance.

### *Railway Lines or Spurs*

At the time of the site reconnaissance, no evidence of current or former railway lines or spurs was identified on the Phase One Property.

## 6.2.13. Potentially Contaminating Activity Observed on Phase One Property

Potentially Contaminating Activities associated with the current and/or historical use of the Phase One Property, as identified during the site reconnaissance are listed as follows:

**Table 6.2.13-1: PCAs Relating to Current and/or Historical Uses of Phase One Property**

Location	Source of Environmental Issues	Potentially Contaminating Activity
Entire Site	Historical agricultural use	PCA#40 – Pesticides (including Herbicides, Fungicides and Anti-Fouling Agents) Manufacturing, Processing, Bulk Storage and Large-Scale Applications

## 6.2.14. Special Attention Items

### ***Polychlorinated Biphenyls (PCBs)***

Not anticipated.

### ***Asbestos-Containing Materials (ACMs)***

Not anticipated.

### ***Lead***

Not anticipated.

### ***Ozone-Depleting Materials (ODM)***

Not anticipated.

### ***Urea Foam Formaldehyde Insulation (UFFI)***

Not anticipated.

### ***Noise and Vibration***

Excessive noise or vibration was not anticipated at the Phase One Property.

### ***Electric and Magnetic Field***

No high voltage transmission lines or substations generating electric or magnetic fields are suspected on Phase One Property or on the adjacent properties.

## 6.3. Adjacent and Neighbouring Properties Observations

Occupants and/or land usage of the adjacent and neighbouring properties at the time of the site reconnaissance include the following:

### ***Adjacent Properties***

The adjacent property uses (excluding municipal rights-of-way) observed at the time of the site reconnaissance are summarized in Table 6.3-1.

**Table 6.3-1: Observations of Areas Adjacent to Phase One Property**

Address / Orientation	Owner / Occupant	Observations
<b><i>North of Site</i></b> 12609, 12729 Torbram Road and 12620 and 0 Airport Road	- Unknown	The property to the north consisted of residential and agricultural properties.  No obvious evidence of potential environmental concerns was identified.

Address / Orientation	Owner / Occupant	Observations
<b>East of Site</b> 12203, 12347, 12366, 12374, 12394, 12404 and 12484 Airport Road  12577, 12541 Airport Road	- Private Residential - Legacy Supply Chain Services - AMR Auto Tech - AKAL Paving & Construction Ltd. - Petrella Transport Limited - T-Dot towing service inc.	Across Airport Road, the properties to the east were occupied by residential, commercial and industrial properties.  No obvious evidence of potential environmental concerns was identified.
<b>Southeast of Site</b> 10, 22, 34, 43 Perdue Court  33 Perdue Court	- City Electric Supply Corporation - Aeon Materials engineering - Strada Aggregates - HGC The Herman Group - AST Container Services Inc.	The properties adjacent to the southeast were occupied by commercial and industrial developments.  No obvious evidence of potential environmental concerns was identified. However, automotive repair (PCA#10) and waste generation was identified at 34 Perdue and waste generation (NA – waste generation) was identified at 43 Perdue Court.
<b>South of Site</b> 5923 and 5847 Mayfield Road	Unknown	Beyond Mayfield Road, the properties to the south were occupied by residential and agricultural properties.  No obvious evidence of potential environmental concerns was identified.
<b>Southwest of Site</b> 12089, 12179, 12201 Torbram Road	Unknown	Properties to the southwest consisted of residential developments.  No obvious evidence of potential environmental concerns was identified.
<b>West of Site</b> 12361, 12381, 12399, 12409, 12419 and 12429 Torbram Road	Unknown	Facing Torbram Road, the properties to the west consisted of residential developments.  No obvious evidence of potential environmental concerns was identified.

## Neighbouring Properties

The neighbouring property uses (excluding rights-of-way) observed at the time of the site reconnaissance are summarized in Table 6.3-2.

**Table 6.3-2: Observations of Neighbouring Properties**

Location	Land Use	Observations
<i>North</i>	Agricultural	Neighboring properties to the north consisted of residential and agricultural lands.  No evidence of potential environmental concern was observed.
<i>East</i>	Residential, Agricultural, Commercial and Industrial	Neighboring properties to the east consisted of residential, agricultural, commercial and industrial developments.  No evidence of potential environmental concern was observed.
<i>Southeast</i>	Commercial and Industrial	Neighboring properties to the southeast consisted of commercial and industrial developments. Including an ESSO gas station at 12016 Airport Road.  No evidence of potential environmental concern was observed.

Location	Land Use	Observations
<i>South</i>	Residential and Agricultural	Neighboring properties to the south consisted of residential and agricultural lands.  No evidence of potential environmental concern was observed.
<i>West</i>	Residential, commercial and agricultural	Neighboring properties to the west consisted of residential, commercial and agricultural lands.  A golf course was observed at 12552 Torbram Road, golf courses may represent a potential environmental concern.

### 6.3.1. Potentially Contaminating Activities Observed in Study Area

Potentially Contaminating Activities associated with the current and/or historical use of the properties within the Study Area, as identified during the site visit are listed as follows:

**Table 6.3.1-1: Potentially Contaminating Activity Observed in Study Area**

Location	Source of Environmental Issues	Potentially Contaminating Activity
12016 Airport Road  <i>Approximately 210 m southeast of Site</i>	ESSO Gas Station	PCA#28 – Gasoline and Associated Products Storage in Fixed Tanks

### 6.3.2. Enhanced Investigation Property

The Phase One Property is not currently being used or has ever been used for industrial purposes, or as a garage, a bulk liquid dispensing facility including a gasoline outlet, or a facility where dry cleaning equipment operated; therefore, the Site is not considered an enhanced investigation property.

## 6.4. Written Description of Investigation

Investigations of the Phase One Property and Phase One Study Area were carried out in accordance with Schedule D of O. Reg. 153/04 (as amended). Written description detailing each investigation is provided in Section 6.2 *Specific Observations at Phase One Property* and Section 6.3 *Adjacent and Neighbouring Properties Observations*. Findings that are relevant to identified PCAs on-Site and within the Study Area are provided in Sections 6.2.13 and 6.3.1.

## 7.0 REVIEW AND EVALUATION OF INFORMATION

### 7.1. Current and Past Uses

A summary description of the current and past uses of the Phase One Property to its first developed use is provided in Table 7.1-1, below.

**Table 7.1-1: Current and Past Uses of the Phase One Property**

Year	Name of Owner	Description of Property Use	Property Use	Other Observations from Aerial Photographs, Fire Insurance Plans Etc.
A Chain of Title dating back to the Crown patent is required prior submission of Record of Site Condition.				

### 7.2. Potentially Contaminating Activities

Based on the findings from records review, site reconnaissance and interviews, the Phase One ESA has revealed the following PCA within the Phase One Study Area that may represent a potential to adversely impact the subsurface soil and/or groundwater at the Site:

**Table 7.2-1: Potentially Contaminating Activities Within the Phase One Study Area**

Location	Potential Environmental Concerns	Potentially Contaminating Activity (Table 2, Schedule D of O. Reg. 153/04)	Potential to Impact Site
Site	Historical agricultural use	PCA#40 – Pesticides (including Herbicides, Fungicides and Anti-Fouling Agents) Manufacturing, Processing, Bulk Storage and Large-Scale Applications	Yes
	Historical AST located at the southeast portion of the Site	PCA#28 – Gasoline and Associated Products Storage in Fixed Tanks	Yes
5762 Mayfield Road <i>Adjacent to the south of Site</i>	Historical AST#1	PCA#28 – Gasoline and Associated Products Storage in Fixed Tanks	Yes
	Historical AST#2	PCA#28 – Gasoline and Associated Products Storage in Fixed Tanks	Yes
	Historical AST#3	PCA#28 – Gasoline and Associated Products Storage in Fixed Tanks	Yes
12484 Airport Road <i>Adjacent to the northeast of Site</i>	Two ASTs were observed on the property.	PCA#28 – Gasoline and Associated Products Storage in Fixed Tanks	No. ASTs were empty and not in use. No staining was identified in the vicinity of the tanks.
12542 Airport Road <i>Adjacent to the northeast of Site</i>	Two ASTs were observed across the creek close to the barn.	PCA#28 – Gasoline and Associated Products Storage in Fixed Tanks	No. ASTs were empty and not in use. No staining was identified in the vicinity of the tanks.
12404 Airport Road <i>Adjacent to the northeast of Site</i>	Presence of an AST and spill incident of 20 liters of diesel.	PCA#28 – Gasoline and Associated Products Storage in Fixed Tanks	Yes
10 Perdue Court <i>Adjacent to the southeast of Site</i>	Waste generator of halogenated solvents	NA <sup>1</sup> – Waste Generator	Yes

<b>Location</b>	<b>Potential Environmental Concerns</b>	<b>Potentially Contaminating Activity (Table 2, Schedule D of O. Reg. 153/04)</b>	<b>Potential to Impact Site</b>
34 Perdue Court <i>Adjacent to the southeast of Site</i>	Presence of an auto repair with waste generator records.	PCA#10 – Commercial Autobody Shops	Yes
43 Perdue Court <i>Adjacent to the southeast of Site</i>	Waste generator of aromatic solvents and residues	NA <sup>2</sup> – Waste Generator	Yes
12203 Airport Road <i>Neighbouring to the east of Site</i>	Waste generator of petroleum distillates, aliphatic solvents, waste oils and lubricants, etc.	NA <sup>3</sup> – Waste Generator	Yes
	Spill incidents of 35-40 L of hydraulic oil to ground and of 25 litres of diesel to asphalt.	NA <sup>4</sup> - Spill	Yes
5847 Mayfield Road <i>Neighbouring to the south of Site</i>	A spill incident of 40 liters of motor oil at a residential property.	NA <sup>5</sup> - Spill	No
12151 Airport Road <i>Neighbouring to the southeast of Site</i>	Presence of a school bus yard with spill incident due to a fire explosion. Diesel contamination present.	PCA#52 – Storage, maintenance, fuelling and repair of equipment, vehicle, and material used to maintain transportation system	No
Airport Road at Davis Lane <i>Neighbouring to the southeast of Site</i>	A spill incident due to petroleum leak to road, ditch. The amount of the spill is unknown.  A spill incident due to a collision. The amount of gasoline spilled is unknown.	NA <sup>6</sup> - Spill	No
Airport Road north of Mayfield <i>Approximately 20 m east of Site</i>	A spill incident of 120 liters of hydraulic oil, reported to be cleaned.	NA <sup>7</sup> - Spill	No
12016 Airport Road <i>Approximately 210 m southeast of Site</i>	Presence of gas station with underground storage tanks.	PCA#28 – Gasoline and Associated Products Storage in Fixed Tanks	No

The PCAs identified above are presented on Figures No. 2 and 2a, Appendix A.

### 7.3. Areas of Potential Environmental Concern

Eleven (11) APECs as determined from the Phase One ESA are summarized in Table 7.3-1, below:

**Table 7.3-1: Areas of Potential Environmental Concern**

APEC	Location of APEC on Phase One Property	Potentially Contaminating Activity (Table 2, Schedule D of O.Reg. 153/04)	Location of PCA (on-Site or off-Site)	Contaminants of Potential Concern	Media Potentially Impacted (Ground water, Soil and/or Sediment)
APEC-1	Entire Site	PCA#40 – Pesticides (including Herbicides, Fungicides and Anti-Fouling Agents) Manufacturing, Processing, Bulk Storage and Large-Scale Applications	On-Site	OCs, Metals, Hydride-Forming Metals (As, Se and Sb),	Soil and Groundwater
APEC-2	Southeast Portion of Site	PCA#28 – Gasoline and Associated Products Storage in Fixed Tanks	On-Site	PHCs, BTEX, VOCs	Soil and Groundwater
APEC-3	South of Site (Adjacent to 5762 Mayfield Road)	PCA#28 – Gasoline and Associated Products Storage in Fixed Tanks	Off-Site	PHCs, BTEX, VOCs	Groundwater
APEC-4	South of Site (Adjacent to 5762 Mayfield Road)	PCA#28 – Gasoline and Associated Products Storage in Fixed Tanks	Off-Site	PHCs, BTEX, VOCs	Groundwater
APEC-5	South of Site (Adjacent to 5762 Mayfield Road)	PCA#28 – Gasoline and Associated Products Storage in Fixed Tanks	Off-Site	PHCs, BTEX, VOCs	Groundwater
APEC-6	Northeast of Site (Adjacent to 12404 Airport Road)	PCA#28 – Gasoline and Associated Products Storage in Fixed Tanks	Off-Site	PHCs, BTEX, VOCs	Groundwater
APEC-7	Southeast of Site (Adjacent to 34 Perdue Court)	PCA#10 – Commercial Autobody Shop	Off-Site	PHCs, BTEX, VOCs, Metals, Hydride-Forming Metals (As, Se and Sb)	Groundwater
APEC-8	Southeast of Site (Adjacent to 43 Perdue Court)	NA <sup>2</sup> – Waste Generator of aromatic solvents	Off-Site	VOCs	Groundwater
APEC-9	Southeast of Site (Adjacent to 10 Perdue Court)	NA <sup>1</sup> – Waste Generator of halogenated solvents	Off-Site	VOCs	Groundwater
APEC-10	East of Site (Adjacent to 12203 Airport Road)	NA <sup>3</sup> – Waste Generator of petroleum distillates, aliphatic solvents, waste oils and lubricants, etc.	Off-Site	PHCs, BTEX, VOCs, Metals, Hydride-Forming Metals (As, Se and Sb)	Groundwater
APEC-11	East of Site (Adjacent to 12203 Airport Road)	NA <sup>4</sup> - Spill	Off-Site	PHCs, BTEX, VOCs	Groundwater

The APECs identified above are presented on Figures No. 3 and 3a, Appendix A.

## **7.4. Phase One Conceptual Site Model**

A Conceptual Site Model (CSM) was developed as part of this Phase One ESA. The CSM consists of figures of the Phase One Study Area which include the PCAs identified within the Phase One Property and the Study Area, inferred groundwater flow, areas of natural significance and land usage adjacent to the Phase One Property.

### **7.4.1. Site Overview**

The Phase One Property is a large piece of land located northeast of the intersection between Torbram Road and Mayfield Road in Caledon, Ontario. The Phase One Property, which has an approximate area of 170.80 ha (422 ac), was considered to have been first developed prior to 1878 for residential and agricultural purposes.

### **7.4.2. Physical Setting of Phase One Property**

#### ***Regional Geological and Hydrogeological Information***

Based on the topographic map, Natural Resources of Canada – The Atlas of Canada – Toporama, local groundwater flow direction is anticipated to be influenced by the existing West Tributary and East Tributary as well as the surface drainage features which currently assist in draining the agricultural lands. The general direction for local groundwater flow is to the southeast.

As indicated on the topographic map, the average elevation of the Phase One Property is approximately 230-245 m above mean sea level. The mapped contours for the Phase One Property and surrounding areas indicate a general downward slope towards the southeast direction.

Based on soils maps provided by ERIS, the Phase One Property and the Study Area is situated within the physiographic region of South Slope, which comprises of till plains (drumlinized). The surficial geology in the area generally consisted of till, comprised from clay to silt-textured till (derived from glaciolacustrine deposits or shale). The bedrock geology in the Study Area is the Queenston Formation generally consisting of shale, limestone, dolostone and siltstone. Based on a previous environmental investigation conducted at the Site, weathered shale bedrock was encountered at a depth of 12.0 m below grade.

#### ***Water Bodies and Areas of Natural Significance in Phase One Study Area***

Narrow seasonal creeks cross the Phase One Property in a west-east direction and a non provincially significant wetlands and natural ponds are located at the eastern section of the Phase One Property. The on-site seasonal creeks, ponds and wetlands areas are part of Humber River Watershed. However, due to site grading, these features have been removed. Salt Creek was observed approximately 100 m east of the Site.

Based on information provided on the MNRF online database, no ANSI were identified within the Phase One Property or the Study Area; however, wetlands and woodland areas were identified at the central-east section of the Phase One Property, while a Natural Heritage System and a Greenbelt Land Use Designation was identified at its the southeast section.



Further information regarding the natural features of the Phase One Property was requested to TRCA and a response was given by the TRCA stating the following:

The TRCA's Living City Policies (LCP) describes a "Natural System" of water resources, natural features and areas, natural hazards, potential natural cover and/or buffers. The TRCA's LCP generally require that natural features within the "Natural System" be protected from development, site alteration and infrastructure. Notwithstanding additional setbacks prescribed by federal, provincial or municipal requirements, The TRCA defines the limit of the "Natural System" as the greater of, but not limited to the following:

- Valley and Stream Corridors: 10 metres buffer from the greater of the long-term stable top of slope (LTSTOS), top of slope (TOS), Regulatory Floodplain, meander belt, and any contiguous natural features or areas;
- Woodlands: 10 metre buffer from the dripline and any contiguous natural features or areas;
- Wetlands: 30 metre buffer from provincially significant wetlands (PSWs) and wetlands on the ORM, and a 10 metre buffer from all other wetlands and any contiguous natural features or areas.

Based on a preliminary review of the screening map, it appears that the wetlands on site are not located within the Greenbelt portion of the site. Nevertheless, please note that the Greenbelt Plan generally requires a Natural Heritage Evaluation (NHE) for any development within the 120 m. Minimum Area of Influence of a Key Natural Heritage Features (KNHFs) and/or Hydrologically Sensitive Feature (HSFs) to delineate and assess the feature(s) and demonstrate no adverse impacts to the ecological integrity of the Greenbelt will result from the proposed development.

### ***Phase One Property Topographic, Geologic, and Hydrogeologic Conditions***

At the time of the site reconnaissance, the Phase One Property was observed to be an irregular terrain crossed by several seasonal creeks and wetlands. Based on previous on-Site investigation, the soil stratigraphy at sampled locations at the Phase One Property consisted of fill, sandy silt till, clayey silt till and weathered shale. However, due to site grading, these seasonal creeks and wetlands have been removed. Surface runoff is expected to flow towards Salt Creek located approximately 100 m east of the Site.

### ***Fill Materials***

Based on the 2021 Phase Two ESA, a layer of fill was contacted below the topsoil and extended to depths ranging from 0.4 m to 2.4 m below grade. The fill probably represents the material from the previous regrading of the Site, or native soil reworked during the farming process. At the time of the site reconnaissance, no evidence of imported fill material was identified at the Site.

### ***Drinking Water Wells at the Phase One Property***

No drinking water well was observed on the Phase One Property at the time of the site reconnaissance.

### ***Proposed Property Use at the Phase One Property***



**Toronto Inspection Ltd.**

The proposed land use for the Phase One Property is industrial.

### **7.4.3. Sources of Contamination**

#### ***Potentially Contaminating Activity***

Numerous PCAs were identified within the Phase One Property and Study Area – the locations of the PCAs within the Phase One Property and the Study Area that may be contributing to an APEC are shown on Figure No.2 and it is summarized in Table 7.2-1.

#### ***Areas of Potential Environmental Concern***

Eleven (11) APECs were identified at the Phase One Property – the historical agricultural use, potential presence of fill material and a historical AST located at the southeast portion of the Site contribute to two (2) APECs at the Phase One Property. From the off-Site PCAs, nine (9) are anticipated to create APECs at the Phase One Property. The locations of the APECs are shown on Figure No.3, Appendix A and summarized in Table 7.3-1.

### **7.4.4. Uncertainty or Absence of Information**

There is no known data gap identified that significantly affects the findings of this Phase One ESA.

## 8.0 CONCLUSIONS

Based on the findings of this Phase One ESA, eleven (11) APECs have been identified on the Phase One Property. It is *Toronto Inspection Ltd.*'s opinion that a Phase Two Environmental Site Assessment is required for the Phase One Property.

Yours sincerely,  
**Toronto Inspection Ltd.**



**Natalie Chan, BES, EP<sub>t</sub>**  
Environmental Scientist

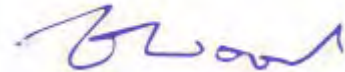

**Victor Wood, PEng, MEng, QP<sub>ESA</sub>**  
Principal Engineer

## 9.0 REFERENCES

### Aerial Photographs

- University of Toronto Libraries website for the year 1954.
- ERIS Ltd. for the years: 1960, 1974, 1980 and 1988.
- Town of Caledon Air Photo History Interactive Map for the years 2001, 2003, 2005, 2007, 2009, 2014 and 2023.

### City Directories

- Might's Halton-Peel Regions Criss-Cross Directory from Toronto Reference Library for the years from 1995 to 2001.

### Federal and Provincial and Additional Private Database Records

- Environmental Risk Information Service (ERIS) Ltd. database, for locations within 250 m of the Site

### Fire Insurance Plans

- No FIPs were found for the Phase One Property or for the properties within the Study Area.

### Geological Maps

- *Quaternary Geology of Ontario*, Ontario Geophysical Survey (OGS)Earth website (<https://www.mndm.gov.on.ca/en/mines-and-minerals/applications/ogsearth>), Ministry of Northern Development and Mines
- *Bedrock Geology of Ontario*, (OGS) Earth website, (<https://www.mndm.gov.on.ca/en/mines-and-minerals/applications/ogsearth>), Ministry of Northern Development and Mines
- *The Physiography of Southern Ontario*, (OGS)Earth website, (<https://www.mndm.gov.on.ca/en/mines-and-minerals/applications/ogsearth>), Ministry of Northern Development and Mines

### Government Inventory and Database Records

- *Inventory of Coal Gasification Plant Waste Sites in Ontario*, Ministry of the Environment (MOE) Waste Management Branch, July 1987, records search within approximately 1 km of the Site
- *Inventory of Industrial Sites Producing or Using Coal Tar and Related Tars in Ontario*, MOE, November 1988, records search within approximately 1 km of the Site
- *Waste Disposal Site Inventory*, MOE Waste Management Branch, June 1991, active and closed facilities within approximately 1 km of the Site

### Historical County Atlas

- 1878 Historical County Map of Ontario County.

### Natural Heritage and Areas of Natural Significance

- Ministry of Natural Resources and Forestry (MNRF), Natural Heritage Areas Interactive map website  
([http://www.gisapplication.lrc.gov.on.ca/mamnh/Index.html?site=MNR\\_NHLUPS\\_NaturalHeritage&viewer=NaturalHeritage&locale=en-US](http://www.gisapplication.lrc.gov.on.ca/mamnh/Index.html?site=MNR_NHLUPS_NaturalHeritage&viewer=NaturalHeritage&locale=en-US))

### Regulations

- Ontario Regulation 153/04 – Records of Site Condition

### Requests for File Information

- MECP Freedom of Information Office regarding environmental concerns, violations, complaints, etc.
- Technical Standards and Safety Authority (TSSA) for information pertaining to fuel storage tanks.

### Source Protection Information Atlas

- Regional Municipality of Peel  
<https://www.liaapplications.lrc.gov.on.ca/SourceWaterProtection/index.html?viewer=SourceWaterProtection.SWPViewer&locale=en-CA>

### Topographic Maps

- Topographic map: The Atlas of Canada – Toporama website  
(<http://atlas.gc.ca/toporama/en/index.html>), Natural Resources Canada
- Environmental Risk Information Service (ERIS) Ltd. database

## 10.0 GENERAL STATEMENT OF LIMITATION

This Phase One Environmental Site Assessment was conducted in general compliance with currently acceptable practices for environmental site investigations, and specific client requests, as applicable to this property. It is based on documents and oral information supplied to *Toronto Inspection Ltd.* There is no warranty expressed or implied or representations by *Toronto Inspection Ltd.* that this investigation uncovered all potential environmental risks or liabilities associated with the subject site.

This report was prepared by *Toronto Inspection Ltd.* for the account of Tullamore Industrial GP Limited. The material in this report reflects *Toronto Inspection Ltd.*'s judgement in light of the information available to them at the time of preparation. Any use which a Third Party makes of this report, or any reliance on decisions to be made based on it, is the responsibility of these Third Parties. *Toronto Inspection Ltd.* accepts no responsibility for damages, if any, suffered by any Third Party as a result of decisions made or actions based on this report.

*Toronto Inspection Ltd.* did not provide any service to investigate or detect the presence of moisture, mould or other biological contaminants in or around any structure, or any service that was designed or intended to prevent or lower the risk of the occurrence of the amplification of the same. Mould is ubiquitous to the environment with mould amplification occurring when building materials are impacted by moisture. Site conditions are outside of *Toronto Inspection Ltd.*'s control, and mould amplification will likely occur, or continue to occur, in the presence of moisture. As such, *Toronto Inspection Ltd.* cannot and shall not be held responsible for the occurrence or recurrence of mould amplification.

Any legal actions arising directly or indirectly from this work and/or *Toronto Inspection Ltd.*'s performance of the services shall be filed no longer than two years from the date of *Toronto Inspection Ltd.*'s substantial completion of the services. *Toronto Inspection Ltd.* shall not be responsible to the client for lost revenues, loss of profits, cost of content, claims of customers, or other special indirect, consequential, or punitive damages.

To the fullest extent permitted by law, the client's maximum aggregate recovery against *Toronto Inspection Ltd.*, its directors, employees, sub-contractors, and representatives, for any and all claims by Tullamore Industrial GP Limited for all causes including, but not limited to, claims of breach of contract, breach of warranty and/or negligence, shall be limited to the amount of professional fees paid by the client.

This report is to be read in its entirety, each section is an integral part of the report, and no sections are to be used separately.

<b>Appendix A</b>	<b>Figure No. 1: Regional Topography and Site Location</b>
	<b>Figure No. 2: Phase One Conceptual Site Model - On-Site PCA Locations and Land Use</b>
	<b>Figure No. 3: Phase One Conceptual Site Model - Off-Site PCA Locations</b>
	<b>Figure No. 3: Phase One Conceptual Site Model - APEC Locations</b>
	<b>Figure No. 4: Phase One Conceptual Site Model - Natural Features</b>
	<b>Figure No. 5: Phase One Conceptual Site Model - TRCA Conceptual Regulated Area</b>



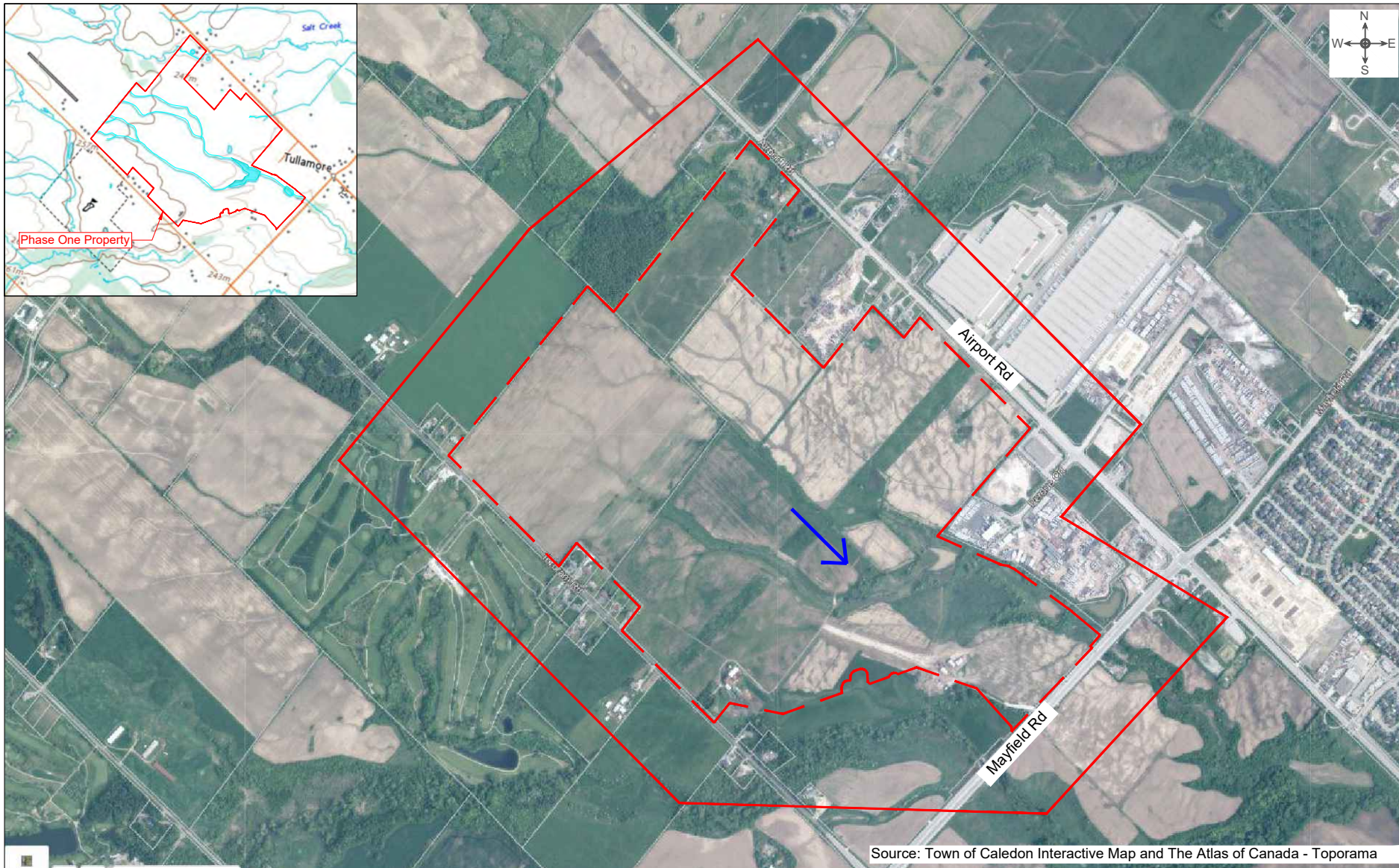
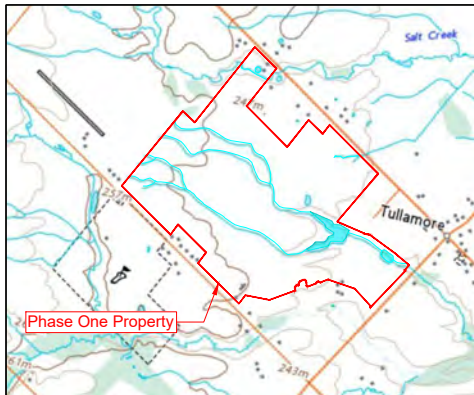

Source: Town of Caledon Interactive Map and The Atlas of Canada - Toporama

#### LEGEND:

--- Phase One Property Boundary

○ Study Area (250m)

↘ Inferred Groundwater Flow Direction

Scale (m)  
0 200 400

**TorontoInspection**  
GEO-ENVIRONMENTAL CONSULTANTS

110 Konrad Crescent,  
Unit 16  
Markham, Ontario  
L3R 9X2

Tel: 905-940 8509

Fax: 905-940 8192

Email : TIL@torontoinspection.com

TITLE: Regional Topography and Site Location

LOCATION: BLOCKS 1 TO 37, PART OF LOTS 18, 19 AND 20, CONCESSION 6, EAST OF HURONTARIO STREET, PART OF LOTS THE ROAD ALLOWANCE BETWEEN NLOTS 17 AND 19, CONCESSION 6 EAST OF HURONTARIO STREET, TOWN OF CALEDON, REGIONAL MUNICIPALITY OF PEEL

PROJECT NO. 5552-24-EQ

DATE : October 2024

FIGURE NO. 1



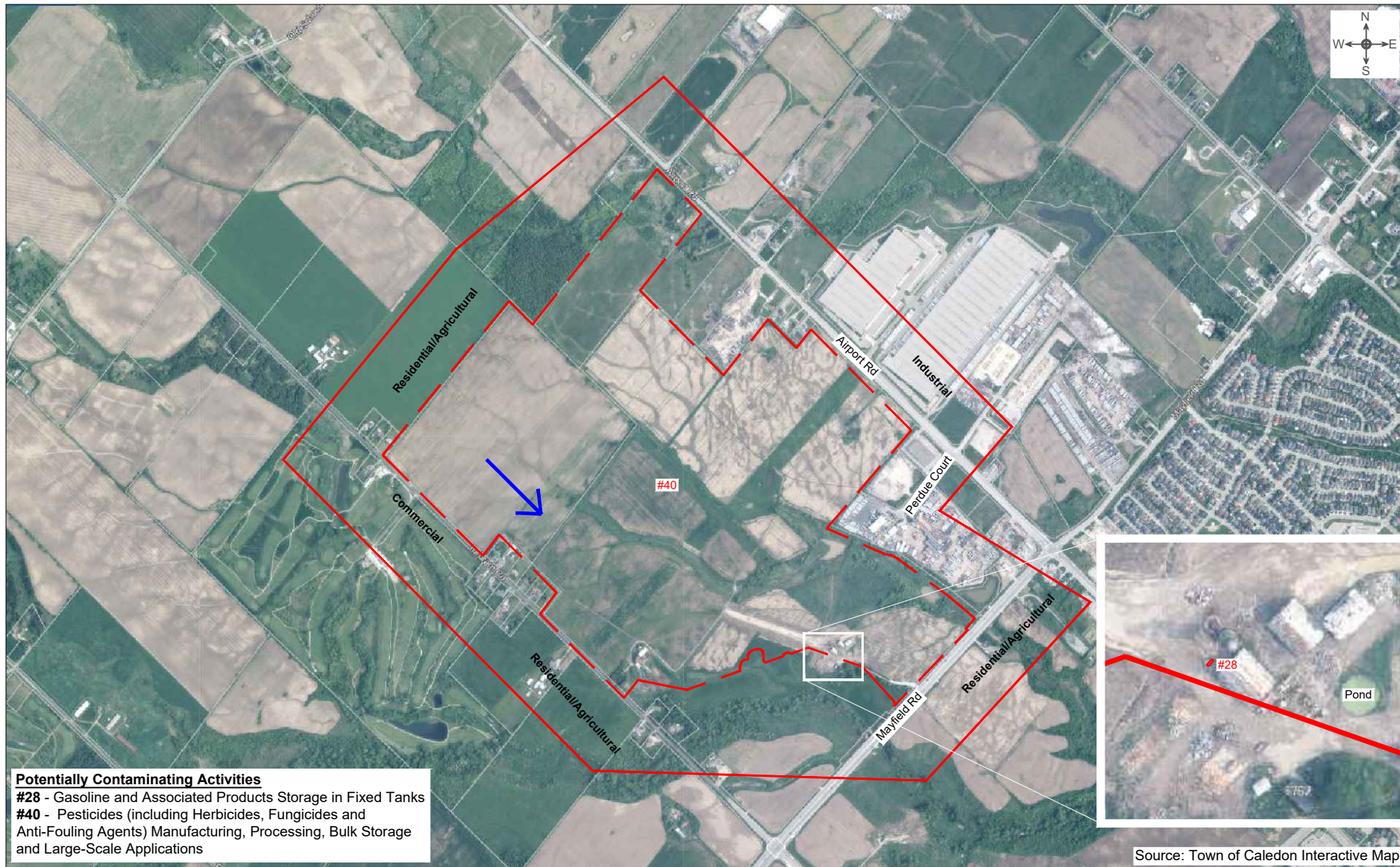

**LEGEND:**

- Phase One Property Boundary
- Study Area (250m)

- ↓ Inferred Groundwater Flow Direction
- Fuel Tanks

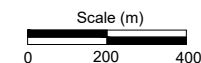

**TorontoInspection**  
GEO-ENVIRONMENTAL CONSULTANTS

110 Konrad Crescent,  
Unit 16  
Markham, Ontario  
L3R 9X2

Tel: 905-940 8509

Fax: 905-940 8192

Email: TIL@torontoinspection.com

**TITLE:**

Phase One Conceptual Site Model - On-Site and PCA Locations and Land Use

**LOCATION:**

BLOCKS 1 TO 37, PART OF LOTS 18, 19 AND 20, CONCESSION 6, EAST OF HURONTARIO STREET, PART OF LOTS THE ROAD ALLOWANCE BETWEEN NLOTS 17 AND 19, CONCESSION 6 EAST OF HURONTARIO STREET, TOWN OF CALEDON, REGIONAL MUNICIPALITY OF PEE

**PROJECT NO.**

5552-24-EQ

**DATE :**

October 2024

**FIGURE NO.**

2



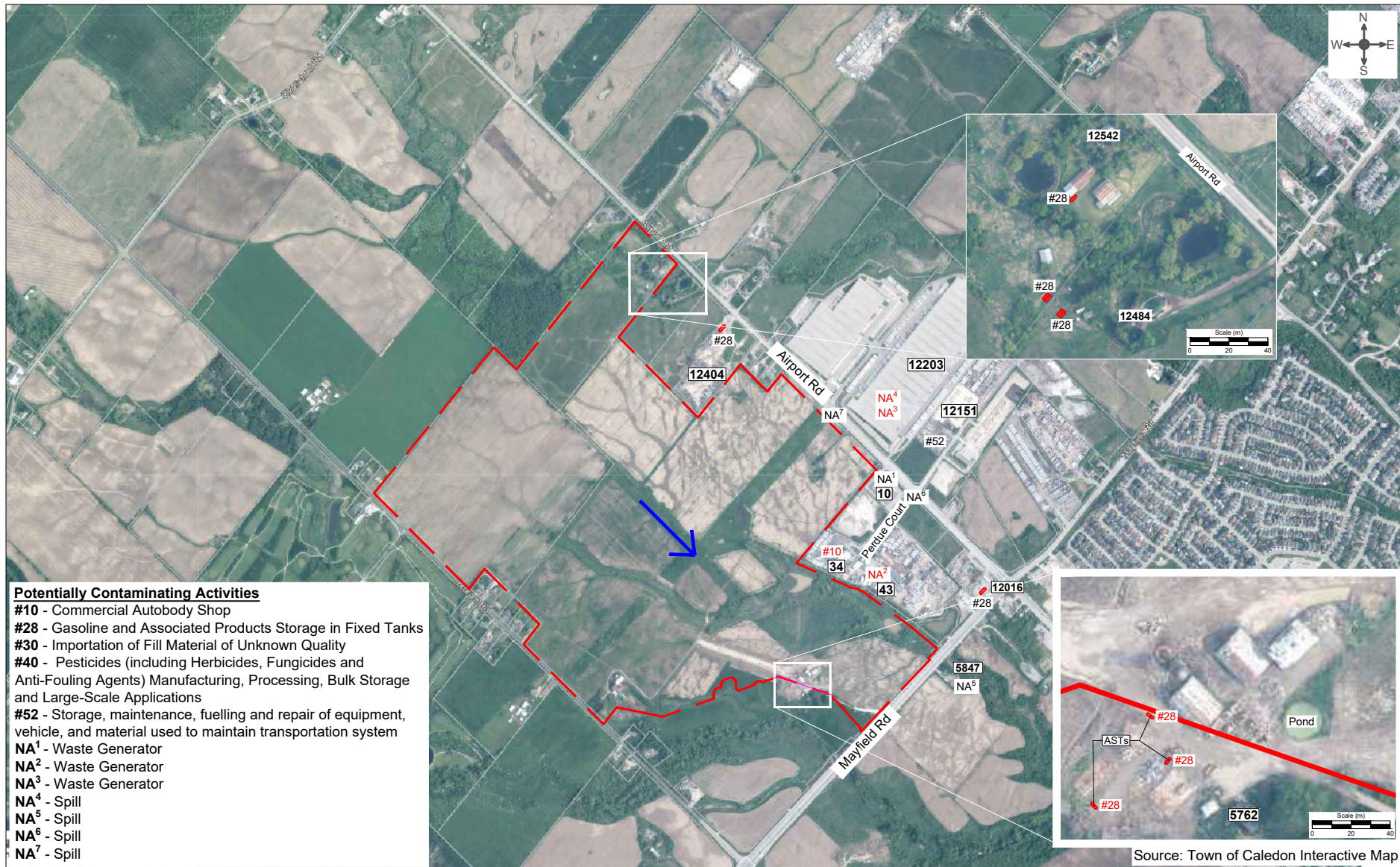

**LEGEND:**



Phase One Property Boundary  
Inferred Groundwater  
Flow Direction



Fuel Tanks

Scale (m)  
0 200 400

**TorontoInspection**  
GEO-ENVIRONMENTAL CONSULTANTS

110 Konrad Crescent,  
Unit 16  
Markham, Ontario  
L3R 9X2

Tel: 905-940 8509

Fax: 905-940 8192

Email : TIL@torontoinspection.com

**TITLE:**

Phase One Conceptual Site Model - Off-Site PCA Locations

**LOCATION:**

BLOCKS 1 TO 37, PART OF LOTS 18, 19 AND 20, CONCESSION 6, EAST OF HURONTARIO STREET, PART OF LOTS THE ROAD ALLOWANCE BETWEEN LOTS 17 AND 19, CONCESSION 6 EAST OF HURONTARIO STREET, TOWN OF CALEDON, REGIONAL MUNICIPALITY OF PEE

**PROJECT NO.**

5552-24-EQ

**DATE :**

October 2024

**FIGURE NO.**

2a



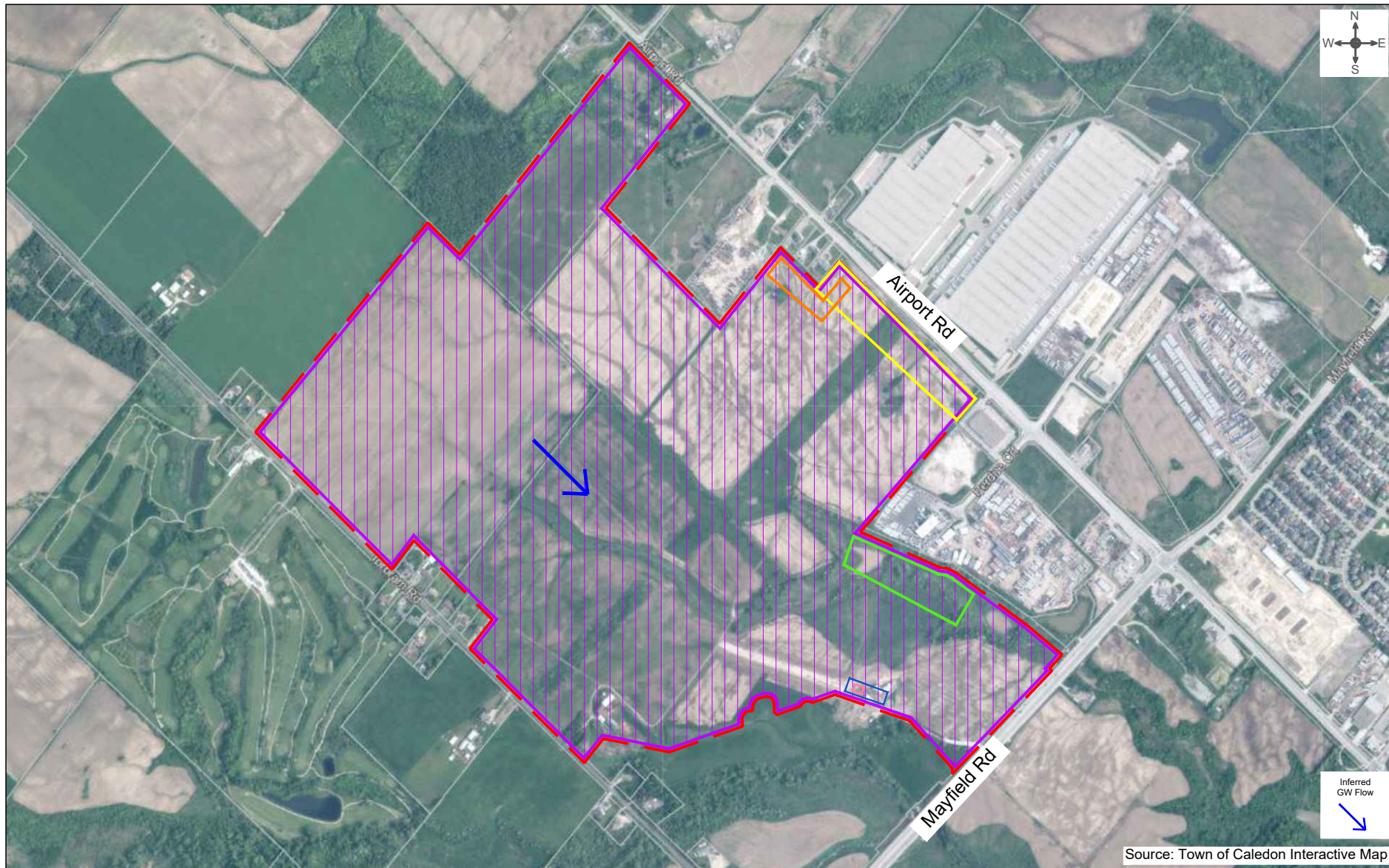

#### LEGEND:

<span style="color: red;">---</span>	Phase One Property Boundary	<span style="border: 2px solid purple; padding: 2px;"> </span>	APEC 1	<span style="border: 2px solid blue; padding: 2px;"> </span>	APEC 3, 4, 5	<span style="border: 2px solid green; padding: 2px;"> </span>	APEC 7, 8
<span style="color: pink;">---</span>	APEC 2	<span style="border: 2px solid orange; padding: 2px;"> </span>	APEC 6	<span style="border: 2px solid yellow; padding: 2px;"> </span>	APEC 9, 10, 11		

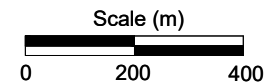

**TorontoInspection**  
GEO-ENVIRONMENTAL CONSULTANTS

110 Konrad Crescent,  
Unit 16  
Markham, Ontario  
L3R 9X2

Tel: 905-940 8509

Fax: 905-940 8192

Email : TIL@torontoinspection.com

#### TITLE:

Phase One Conceptual Site Model - APEC Locations

#### LOCATION:

BLOCKS 1 TO 37, PART OF LOTS 18, 19 AND 20, CONCESSION 6, EAST OF HURONTARIO STREET, PART OF LOTS THE ROAD ALLOWANCE BETWEEN NLOTS 17 AND 19, CONCESSION 6 EAST OF HURONTARIO STREET, TOWN OF CALEDON, REGIONAL MUNICIPALITY OF PEEL

#### PROJECT NO.

5552-24-EQ

#### DATE :

October 2024

#### FIGURE NO.

3



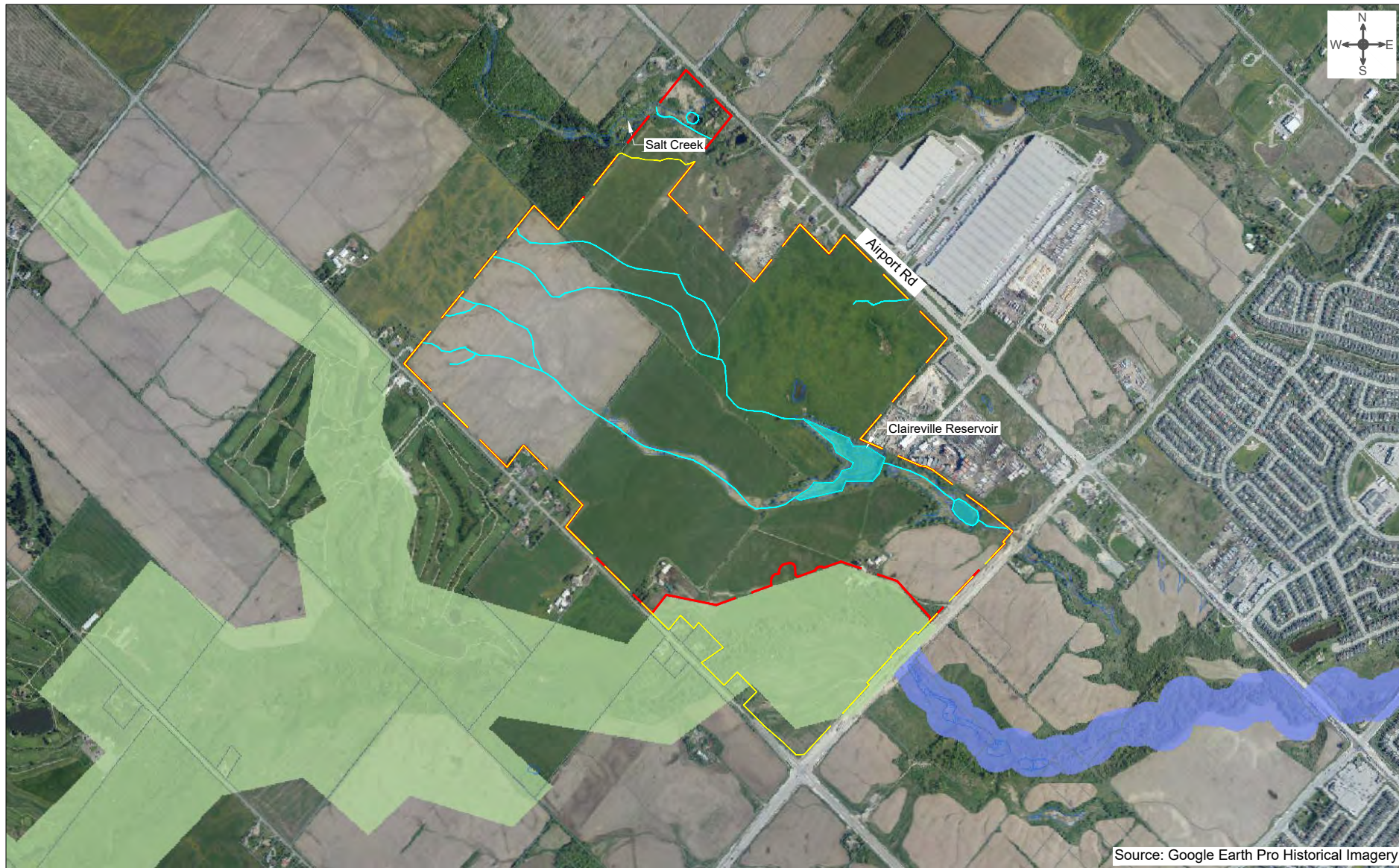

LEGEND:



Phase One Property Boundary



Protected Countryside



Urban River Valley



Wetland

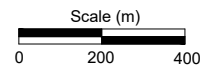

**TorontoInspection**  
GEO-ENVIRONMENTAL CONSULTANTS

110 Konrad Crescent,  
Unit 16  
Markham, Ontario  
L3R 9X2

Tel: 905-940 8509

Fax: 905-940 8192

Email : TIL@torontoinspection.com

TITLE:

Phase One Conceptual Site Model - Natural Features

LOCATION:

BLOCKS 1 TO 37, PART OF LOTS 18, 19 AND 20, CONCESSION 6, EAST OF HURONTARIO STREET, PART OF LOTS THE ROAD ALLOWANCE BETWEEN NLOTS 17 AND 19, CONCESSION 6 EAST OF HURONTARIO STREET, TOWN OF CALEDON, REGIONAL MUNICIPALITY OF PEEI

PROJECT NO.

5552-24-EQ

DATE :

October 2024

FIGURE NO.

4





**LEGEND:**

--- Phase One Property Boundary



TRCA Conceptual Regulated Area

Scale (m)  
0 200 400

**TorontoInspection**  
GEO-ENVIRONMENTAL CONSULTANTS

110 Konrad Crescent,  
Unit 16  
Markham, Ontario  
L3R 9X2

Tel: 905-940 8509

Fax: 905-940 8192

Email : TIL@torontoinspection.com

TITLE:		Phase One Conceptual Site Model - TRCA Conceptual Regulated Area		
LOCATION:		BLOCKS 1 TO 37, PART OF LOTS 18, 19 AND 20, CONCESSION 6, EAST OF HURONTARIO STREET, PART OF LOTS THE ROAD ALLOWANCE BETWEEN NLOTS 17 AND 19, CONCESSION 6 EAST OF HURONTARIO STREET, TOWN OF CALEDON, REGIONAL MUNICIPALITY OF PEEL		
PROJECT NO.	5552-24-EQ	DATE :	October 2024	FIGURE NO. 5

**Appendix B      ERIS Report**



# DATABASE REPORT

<b>Project Property:</b>	<i>Airport Road and Mayfield Road, Caledon Airport Road and Mayfield Road Caledon ON L7C 2S7</i>
<b>Project No:</b>	<i>5552-23-EA</i>
<b>Report Type:</b>	<i>Quote - Custom-Build Your Own Report</i>
<b>Order No:</b>	<i>23033100284</i>
<b>Requested by:</b>	<i>Toronto Inspection Ltd.</i>
<b>Date Completed:</b>	<i>April 26, 2023</i>

**Environmental Risk Information Services**

*A division of Glacier Media Inc.*

1.866.517.5204 | [info@erisinfo.com](mailto:info@erisinfo.com) | [erisinfo.com](http://erisinfo.com)



# Table of Contents

Table of Contents.....	2
Executive Summary.....	3
Executive Summary: Report Summary.....	4
Executive Summary: Site Report Summary - Project Property.....	6
Executive Summary: Site Report Summary - Surrounding Properties.....	7
Executive Summary: Summary By Data Source.....	19
Map.....	35
Aerial.....	36
Topographic Map.....	37
Detail Report.....	38
Unplottable Summary.....	167
Unplottable Report.....	172
Appendix: Database Descriptions.....	257
Definitions.....	266

## **Notice: IMPORTANT LIMITATIONS and YOUR LIABILITY**

**Reliance on information in Report:** This report DOES NOT replace a full Phase I Environmental Site Assessment but is solely intended to be used as a database review of environmental records.

**License for use of information in Report:** No page of this report can be used without this cover page, this notice and the project property identifier. The information in Report(s) may not be modified or re-sold.

**Your Liability for misuse:** Using this Service and/or its reports in a manner contrary to this Notice or your agreement will be in breach of copyright and contract and ERIS may obtain damages for such mis-use, including damages caused to third parties, and gives ERIS the right to terminate your account, rescind your license to any previous reports and to bar you from future use of the Service.

**No warranty of Accuracy or Liability for ERIS:** The information contained in this report has been produced by ERIS Information Limited Partnership ("ERIS") using various sources of information, including information provided by Federal and Provincial government departments. The report applies only to the address and up to the date specified on the cover of this report, and any alterations or deviation from this description will require a new report. This report and the data contained herein does not purport to be and does not constitute a guarantee of the accuracy of the information contained herein and does not constitute a legal opinion nor medical advice. Although ERIS has endeavored to present you with information that is accurate, ERIS disclaims, any and all liability for any errors, omissions, or inaccuracies in such information and data, whether attributable to inadvertence, negligence or otherwise, and for any consequences arising therefrom. Liability on the part of ERIS is limited to the monetary value paid for this report.

**Trademark and Copyright:** You may not use the ERIS trademarks or attribute any work to ERIS other than as outlined above. This Service and Report (s) are protected by copyright owned by ERIS Information Limited Partnership. Copyright in data used in the Service or Report(s) (the "Data") is owned by ERIS or its licensors. The Service, Report(s) and Data may not be copied or reproduced in whole or in any substantial part without prior written consent of ERIS.

# Executive Summary

## **Property Information:**

**Project Property:** *Airport Road and Mayfield Road, Caledon  
Airport Road and Mayfield Road Caledon ON L7C 2S7*

**Project No:** *5552-23-EA*

## **Order Information:**

**Order No:** *23033100284*  
**Date Requested:** *March 31, 2023*  
**Requested by:** *Toronto Inspection Ltd.*  
**Report Type:** *Quote - Custom-Build Your Own Report*

## **Historical/Products:**

**ERIS Xplorer** [\*ERIS Xplorer\*](#)

## Executive Summary: Report Summary

<b>Database</b>	<b>Name</b>	<b>Searched</b>	<b>Project Property</b>	<b>Boundary to 0.20km</b>	<b>Total</b>
AAGR	Abandoned Aggregate Inventory	Y	0	0	0
AGR	Aggregate Inventory	Y	0	0	0
AMIS	Abandoned Mine Information System	Y	0	0	0
ANDR	Anderson's Waste Disposal Sites	Y	0	0	0
AST	Aboveground Storage Tanks	Y	0	0	0
AUWR	Automobile Wrecking & Supplies	Y	0	0	0
BORE	Borehole	Y	0	3	3
CA	Certificates of Approval	Y	0	1	1
CDRY	Dry Cleaning Facilities	Y	0	0	0
CFOT	Commercial Fuel Oil Tanks	Y	0	0	0
CHEM	Chemical Manufacturers and Distributors	Y	0	0	0
CHM	Chemical Register	Y	0	0	0
CNG	Compressed Natural Gas Stations	Y	0	0	0
COAL	Inventory of Coal Gasification Plants and Coal Tar Sites	Y	0	0	0
CONV	Compliance and Convictions	Y	0	0	0
CPU	Certificates of Property Use	Y	0	0	0
DRL	Drill Hole Database	Y	0	0	0
DTNK	Delisted Fuel Tanks	Y	0	0	0
EASR	Environmental Activity and Sector Registry	Y	0	3	3
EBR	Environmental Registry	Y	0	1	1
ECA	Environmental Compliance Approval	Y	1	2	3
EEM	Environmental Effects Monitoring	Y	0	0	0
EHS	ERIS Historical Searches	Y	6	25	31
EIIS	Environmental Issues Inventory System	Y	0	0	0
EMHE	Emergency Management Historical Event	Y	0	0	0
EPAR	Environmental Penalty Annual Report	Y	0	0	0
EXP	List of Expired Fuels Safety Facilities	Y	0	0	0
FCON	Federal Convictions	Y	0	0	0
FCS	Contaminated Sites on Federal Land	Y	0	0	0
FOFT	Fisheries & Oceans Fuel Tanks	Y	0	0	0
FRST	Federal Identification Registry for Storage Tank Systems (FIRSTS)	Y	0	0	0
FST	Fuel Storage Tank	Y	0	0	0
FSTH	Fuel Storage Tank - Historic	Y	0	0	0
GEN	Ontario Regulation 347 Waste Generators Summary	Y	0	68	68
GHG	Greenhouse Gas Emissions from Large Facilities	Y	0	0	0
HINC	TSSA Historic Incidents	Y	0	0	0

<b>Database</b>	<b>Name</b>	<b>Searched</b>	<b>Project Property</b>	<b>Boundary to 0.20km</b>	<b>Total</b>
IAFT	Indian & Northern Affairs Fuel Tanks	Y	0	0	0
INC	Fuel Oil Spills and Leaks	Y	0	0	0
LIMO	Landfill Inventory Management Ontario	Y	0	0	0
MINE	Canadian Mine Locations	Y	0	0	0
MNR	Mineral Occurrences	Y	0	0	0
NATE	National Analysis of Trends in Emergencies System (NATES)	Y	0	0	0
NCPL	Non-Compliance Reports	Y	0	0	0
NDFT	National Defense & Canadian Forces Fuel Tanks	Y	0	0	0
NDSP	National Defense & Canadian Forces Spills	Y	0	0	0
NDWD	National Defence & Canadian Forces Waste Disposal Sites	Y	0	0	0
NEBI	National Energy Board Pipeline Incidents	Y	0	0	0
NEBP	National Energy Board Wells	Y	0	0	0
NEES	National Environmental Emergencies System (NEES)	Y	0	0	0
NPCB	National PCB Inventory	Y	0	0	0
NPRI	National Pollutant Release Inventory	Y	0	0	0
OGWE	Oil and Gas Wells	Y	0	0	0
OOGW	Ontario Oil and Gas Wells	Y	0	0	0
OPCB	Inventory of PCB Storage Sites	Y	0	0	0
ORD	Orders	Y	0	0	0
PAP	Canadian Pulp and Paper	Y	0	0	0
PCFT	Parks Canada Fuel Storage Tanks	Y	0	0	0
PES	Pesticide Register	Y	0	0	0
PINC	Pipeline Incidents	Y	0	1	1
PRT	Private and Retail Fuel Storage Tanks	Y	0	0	0
PTTW	Permit to Take Water	Y	0	4	4
REC	Ontario Regulation 347 Waste Receivers Summary	Y	0	0	0
RSC	Record of Site Condition	Y	0	0	0
RST	Retail Fuel Storage Tanks	Y	0	0	0
SCT	Scott's Manufacturing Directory	Y	0	1	1
SPL	Ontario Spills	Y	0	13	13
SRDS	Wastewater Discharger Registration Database	Y	0	0	0
TANK	Anderson's Storage Tanks	Y	0	0	0
TCFT	Transport Canada Fuel Storage Tanks	Y	0	0	0
VAR	Variances for Abandonment of Underground Storage Tanks	Y	0	0	0
WDS	Waste Disposal Sites - MOE CA Inventory	Y	0	0	0
WDSH	Waste Disposal Sites - MOE 1991 Historical Approval Inventory	Y	0	0	0
WWIS	Water Well Information System	Y	1	26	27
<b>Total:</b>			<b>8</b>	<b>148</b>	<b>156</b>

## Executive Summary: Site Report Summary - Project Property

<i>Map Key</i>	<i>DB</i>	<i>Company/Site Name</i>	<i>Address</i>	<i>Dir/Dist (m)</i>	<i>Elev diff (m)</i>	<i>Page Number</i>
<a href="#"><u>1</u></a>	EHS		Airport Road and Mayfield Road Caledon ON	SSE/0.0	-2.18	<a href="#"><u>38</u></a>
<a href="#"><u>1</u></a>	EHS		Airport Road and Mayfield Road Caledon ON	SSE/0.0	-2.18	<a href="#"><u>38</u></a>
<a href="#"><u>1</u></a>	EHS		Airport Road and Mayfield Road Caledon ON	SSE/0.0	-2.18	<a href="#"><u>38</u></a>
<a href="#"><u>2</u></a>	EHS		Torbram Road Caledon ON	WNW/0.0	6.79	<a href="#"><u>38</u></a>
<a href="#"><u>2</u></a>	EHS		Torbram Road Caledon ON	WNW/0.0	6.79	<a href="#"><u>39</u></a>
<a href="#"><u>2</u></a>	EHS		Torbram Road Caledon ON	WNW/0.0	6.79	<a href="#"><u>39</u></a>
<a href="#"><u>3</u></a>	ECA	Io Investments Limited	Part of Lot 18, Conc. 6 Caledon ON L0N 1C0	ESE/0.0	-5.17	<a href="#"><u>39</u></a>
<a href="#"><u>4</u></a>	WWIS		lot 2 con 1 ON	NE/0.0	-2.21	<a href="#"><u>39</u></a>
			<b>Well ID:</b> 4903516			

## Executive Summary: Site Report Summary - Surrounding Properties

<b>Map Key</b>	<b>DB</b>	<b>Company/Site Name</b>	<b>Address</b>	<b>Dir/Dist (m)</b>	<b>Elev Diff (m)</b>	<b>Page Number</b>
<a href="#">5</a>	ECA	Khalsa Business Centre Inc.	5866 Mayfield Rd Part of lot 18, Concession 6 Caledon ON L7C 0Z8	ESE/8.4	-10.14	<a href="#">42</a>
<a href="#">5</a>	EHS		5866 Mayfield Road Caledon ON L7C 0Z6	ESE/8.4	-10.14	<a href="#">42</a>
<a href="#">5</a>	EHS		5866 Mayfield Road Caledon ON L7C 0Z6	ESE/8.4	-10.14	<a href="#">42</a>
<a href="#">5</a>	EHS		5866 Mayfield Road Caledon ON L7C 0Z6	ESE/8.4	-10.14	<a href="#">43</a>
<a href="#">6</a>	EHS		12333 And 12347 Airport Rd Caledon ON	NE/14.3	-2.34	<a href="#">43</a>
<a href="#">7</a>	WWIS		ON <b>Well ID:</b> 7376555	E/20.0	-4.11	<a href="#">43</a>
<a href="#">8</a>	WWIS		lot 19 con 6 ON <b>Well ID:</b> 4905631	WSW/20.2	4.79	<a href="#">44</a>
<a href="#">9</a>	SPL		Mayfield Road between Torbram and Airport Rd Brampton ON	ESE/20.3	-8.23	<a href="#">48</a>
<a href="#">10</a>	SPL	SNS Grewal Trucking<UNOFFICIAL>	Brampton ON	ENE/20.8	-3.21	<a href="#">49</a>
<a href="#">11</a>	WWIS		lot 19 con 6 ON <b>Well ID:</b> 4903693	SSW/24.1	0.80	<a href="#">49</a>
<a href="#">12</a>	BORE		ON	SSW/25.6	-1.93	<a href="#">52</a>
<a href="#">13</a>	WWIS		lot 3 con 1 ON	N/27.3	4.93	<a href="#">53</a>

<b>Map Key</b>	<b>DB</b>	<b>Company/Site Name</b>	<b>Address</b>	<b>Dir/Dist (m)</b>	<b>Elev Diff (m)</b>	<b>Page Number</b>
			<b>Well ID:</b> 4900006			
<a href="#">14</a>	CA	PETRELLA TRANSPORT LIMITED	12404 AIRPORT ROAD CALEDON TOWN ON	NNE/47.8	-0.21	<a href="#">56</a>
<a href="#">14</a>	SPL		12404 Airport Rd. Mississauga ON	NNE/47.8	-0.21	<a href="#">56</a>
<a href="#">15</a>	WWIS		N/A MAYFEILD RD & TORBRAM RD lot 17 con 6 BRAMPTON ON <b>Well ID:</b> 7384180	SSE/50.1	-5.12	<a href="#">57</a>
<a href="#">16</a>	WWIS		lot 18 con 6 ON <b>Well ID:</b> 4907705	NNE/51.9	-1.21	<a href="#">59</a>
<a href="#">17</a>	WWIS		lot 19 con 6 ON <b>Well ID:</b> 4905745	NE/53.8	-1.21	<a href="#">63</a>
<a href="#">18</a>	SPL	Team-1 Environmental Services Inc.	5847 Mayfield Road Caledon ON	ESE/61.5	-13.08	<a href="#">67</a>
<a href="#">19</a>	WWIS		lot 3 con 1 ON <b>Well ID:</b> 4909812	N/61.9	1.73	<a href="#">67</a>
<a href="#">20</a>	WWIS		lot 20 con 6 ON <b>Well ID:</b> 4905701	WSW/82.4	6.75	<a href="#">70</a>
<a href="#">21</a>	WWIS		lot 20 con 6 ON <b>Well ID:</b> 4901543	N/84.0	0.78	<a href="#">72</a>
<a href="#">22</a>	WWIS		12347 AIRPORT RD lot 2 con 1 ON <b>Well ID:</b> 7205662	NE/90.4	-3.21	<a href="#">75</a>
<a href="#">23</a>	GEN	6103910 CANADA INC	34 PERDUE ROAD CALEDON ON L7C 3M6	E/91.8	-5.21	<a href="#">78</a>
<a href="#">23</a>	GEN	6103910 CANADA INC	34 PERDUE ROAD CALEDON ON L7C 3M6	E/91.8	-5.21	<a href="#">78</a>
<a href="#">23</a>	GEN	6103910 CANADA INC	34 PERDUE COURT CALEDON ON	E/91.8	-5.21	<a href="#">78</a>



<i>Map Key</i>	<i>DB</i>	<i>Company/Site Name</i>	<i>Address</i>	<i>Dir/Dist (m)</i>	<i>Elev Diff (m)</i>	<i>Page Number</i>
<a href="#"><u>23</u></a>	GEN	6103910 CANADA INC	34 PERDUE COURT CALEDON ON	E/91.8	-5.21	<a href="#"><u>79</u></a>
<a href="#"><u>23</u></a>	SPL	1445913 Ontario Inc.	34 Perdue Crt Caledon ON L7C 3M6	E/91.8	-5.21	<a href="#"><u>79</u></a>
<a href="#"><u>23</u></a>	GEN	6103910 CANADA INC	34 PERDUE COURT CALEDON ON L7C 3M6	E/91.8	-5.21	<a href="#"><u>80</u></a>
<a href="#"><u>23</u></a>	GEN	6103910 CANADA INC	34 PERDUE COURT CALEDON ON L7C 3M6	E/91.8	-5.21	<a href="#"><u>80</u></a>
<a href="#"><u>23</u></a>	GEN	6103910 CANADA INC	34 PERDUE COURT CALEDON ON L7C 3M6	E/91.8	-5.21	<a href="#"><u>80</u></a>
<a href="#"><u>23</u></a>	GEN	6103910 CANADA INC	34 PERDUE COURT CALEDON ON L7C 3M6	E/91.8	-5.21	<a href="#"><u>81</u></a>
<a href="#"><u>23</u></a>	GEN	6103910 CANADA INC	34 PERDUE COURT CALEDON ON L7C 3M6	E/91.8	-5.21	<a href="#"><u>81</u></a>
<a href="#"><u>23</u></a>	GEN	6103910 CANADA INC	34 PERDUE COURT CALEDON ON L7C 3M6	E/91.8	-5.21	<a href="#"><u>82</u></a>
<a href="#"><u>23</u></a>	GEN	6103910 CANADA INC	34 PERDUE COURT CALEDON ON L7C 3M6	E/91.8	-5.21	<a href="#"><u>82</u></a>
<a href="#"><u>24</u></a>	WWIS		lot 20 con 5 ON  <b>Well ID:</b> 4906194	W/93.1	9.79	<a href="#"><u>82</u></a>
<a href="#"><u>25</u></a>	SCT	Torbram Electric Supply	10 Perdue Crt Unit 6 Caledon ON L7C 3M6	E/93.2	-5.21	<a href="#"><u>86</u></a>
<a href="#"><u>25</u></a>	GEN	Aecon Materials Engineering Corp	10 Perdue Court, Units 2 & 3 Caledon ON L7C 3M6	E/93.2	-5.21	<a href="#"><u>86</u></a>
<a href="#"><u>25</u></a>	GEN	Aecon Materials Engineering Corp	10 Perdue Court, Units 2 & 3 Caledon ON L7C 3M6	E/93.2	-5.21	<a href="#"><u>86</u></a>

<b>Map Key</b>	<b>DB</b>	<b>Company/Site Name</b>	<b>Address</b>	<b>Dir/Dist (m)</b>	<b>Elev Diff (m)</b>	<b>Page Number</b>
<a href="#"><u>25</u></a>	GEN	Aecon Materials Engineering Corp	10 Perdue Court, Units 2 & 3 Caledon ON L7C 3M6	E/93.2	-5.21	<a href="#"><u>87</u></a>
<a href="#"><u>25</u></a>	GEN	Aecon Materials Engineering Corp	10 Perdue Court, Units 2 & 3 Caledon ON L7C 3M6	E/93.2	-5.21	<a href="#"><u>87</u></a>
<a href="#"><u>25</u></a>	GEN	Aecon Materials Engineering Corp	10 Perdue Court, Units 2 & 3 Caledon ON	E/93.2	-5.21	<a href="#"><u>87</u></a>
<a href="#"><u>25</u></a>	GEN	Aecon Materials Engineering Corp	10 Perdue Court, Units 2 & 3 Caledon ON L7C 3M6	E/93.2	-5.21	<a href="#"><u>88</u></a>
<a href="#"><u>25</u></a>	GEN	Aecon Materials Engineering Corp	10 Perdue Court, Units 2 & 3 Caledon ON L7C 3M6	E/93.2	-5.21	<a href="#"><u>88</u></a>
<a href="#"><u>25</u></a>	GEN	Aecon Materials Engineering Corp	10 Perdue Court, Units 2 & 3 Caledon ON L7C 3M6	E/93.2	-5.21	<a href="#"><u>89</u></a>
<a href="#"><u>25</u></a>	GEN	Aecon Materials Engineering Corp	10 Perdue Court, Units 2 & 3 Caledon ON L7C 3M6	E/93.2	-5.21	<a href="#"><u>89</u></a>
<a href="#"><u>25</u></a>	EHS		10 Perdue Crt Caledon ON L7C3M6	E/93.2	-5.21	<a href="#"><u>89</u></a>
<a href="#"><u>25</u></a>	EHS		10 perdue Court Caledon ON L7C 3M6	E/93.2	-5.21	<a href="#"><u>89</u></a>
<a href="#"><u>25</u></a>	GEN	Aecon Materials Engineering Corp	10 Perdue Court, Units 2 & 3 Caledon ON L7C 3M6	E/93.2	-5.21	<a href="#"><u>90</u></a>
<a href="#"><u>25</u></a>	GEN	Aecon Materials Engineering Corp	10 Perdue Court, Units 2 & 3 Caledon ON L7C 3M6	E/93.2	-5.21	<a href="#"><u>90</u></a>
<a href="#"><u>25</u></a>	GEN	Aecon Materials Engineering Corp	10 Perdue Court, Units 2 & 3 Caledon ON L7C 3M6	E/93.2	-5.21	<a href="#"><u>91</u></a>
<a href="#"><u>25</u></a>	EHS		10 Perdue Court Caledon ON L7C 3M6	E/93.2	-5.21	<a href="#"><u>91</u></a>

<b>Map Key</b>	<b>DB</b>	<b>Company/Site Name</b>	<b>Address</b>	<b>Dir/Dist (m)</b>	<b>Elev Diff (m)</b>	<b>Page Number</b>
<a href="#"><u>26</u></a>	EHS		0 Mayfield Road Brampton ON L6Z	SE/97.0	-10.54	<a href="#"><u>91</u></a>
<a href="#"><u>27</u></a>	BORE		ON	WSW/99.1	8.50	<a href="#"><u>91</u></a>
<a href="#"><u>28</u></a>	WWIS		lot 17 con 6 ON <b>Well ID:</b> 4903827	ESE/99.3	-10.20	<a href="#"><u>92</u></a>
<a href="#"><u>29</u></a>	GEN	ATS Container Services inc	43 Perdue court Caledon ON L7C 0G6	E/100.6	-5.21	<a href="#"><u>95</u></a>
<a href="#"><u>29</u></a>	GEN	ATS Container Services inc	43 Perdue court Caledon ON L7C 0G6	E/100.6	-5.21	<a href="#"><u>96</u></a>
<a href="#"><u>30</u></a>	WWIS		lot 16 con 6 ON <b>Well ID:</b> 4901536	E/100.6	-5.21	<a href="#"><u>96</u></a>
<a href="#"><u>31</u></a>	WWIS		lot 17 con 6 ON <b>Well ID:</b> 4901538	ESE/101.5	-10.65	<a href="#"><u>99</u></a>
<a href="#"><u>32</u></a>	SPL	[s21]	12389 Airport Rd Caledon ON L7C 2X3	NE/105.0	-2.44	<a href="#"><u>102</u></a>
<a href="#"><u>32</u></a>	GEN	Avtar Dhillon	12389 Airport Road Caledon ON L7C 2X3	NE/105.0	-2.44	<a href="#"><u>102</u></a>
<a href="#"><u>33</u></a>	EHS		33 Perdue Court Caledon ON L7C 0G6	E/108.7	-8.34	<a href="#"><u>103</u></a>
<a href="#"><u>33</u></a>	EHS		33 Perdue Court Caledon ON L7C 0G6	E/108.7	-8.34	<a href="#"><u>103</u></a>
<a href="#"><u>33</u></a>	EHS		33 Perdue Court Caledon ON L7C 0G6	E/108.7	-8.34	<a href="#"><u>103</u></a>
<a href="#"><u>34</u></a>	EHS		33 Perdue Crt Caledon ON L7C0G6	E/108.7	-8.34	<a href="#"><u>103</u></a>

<b>Map Key</b>	<b>DB</b>	<b>Company/Site Name</b>	<b>Address</b>	<b>Dir/Dist (m)</b>	<b>Elev Diff (m)</b>	<b>Page Number</b>
<a href="#"><u>35</u></a>	WWIS		12151 AIRPORT ROAD Caledon ON <b>Well ID:</b> 7230865	ENE/110.0	-4.88	<a href="#"><u>103</u></a>
<a href="#"><u>36</u></a>	WWIS		lot 17 con 6 ON <b>Well ID:</b> 4901537	ESE/112.2	-10.73	<a href="#"><u>106</u></a>
<a href="#"><u>37</u></a>	WWIS		43 PERDLIE CT. Caledon ON <b>Well ID:</b> 7269470	E/113.9	-6.10	<a href="#"><u>109</u></a>
<a href="#"><u>38</u></a>	WWIS		lot 20 con 5 ON <b>Well ID:</b> 4905023	W/119.7	9.79	<a href="#"><u>113</u></a>
<a href="#"><u>39</u></a>	WWIS		lot 17 con 6 ON <b>Well ID:</b> 4903116	ESE/124.6	-10.05	<a href="#"><u>116</u></a>
<a href="#"><u>40</u></a>	GEN	ATS Container Services inc	43 Perdue court Caledon ON L7C 0G6	E/124.8	-5.21	<a href="#"><u>119</u></a>
<a href="#"><u>40</u></a>	GEN	ATS Container Services inc	43 Perdue court Caledon ON L7C 0G6	E/124.8	-5.21	<a href="#"><u>119</u></a>
<a href="#"><u>41</u></a>	WWIS		lot 18 con 6 ON <b>Well ID:</b> 4904710	E/129.7	-10.29	<a href="#"><u>119</u></a>
<a href="#"><u>42</u></a>	EBR	Strada Aggregates Inc.	22 Perdue Court Caledon Regional Municipality of Peel TOWN OF CALEDON ON	E/132.9	-5.21	<a href="#"><u>122</u></a>
<a href="#"><u>42</u></a>	ECA	Strada Aggregates Inc.	22 Perdue Crt Caledon ON L1V 2G3	E/132.9	-5.21	<a href="#"><u>123</u></a>
<a href="#"><u>43</u></a>	EHS		5923 Mayfield Road Brampton ON	ESE/133.3	-9.48	<a href="#"><u>123</u></a>
<a href="#"><u>44</u></a>	WWIS		N/A MAYFEILD RD & TORBRAM RD lot 17 con 6 BRAMPTON ON <b>Well ID:</b> 7384188	SSE/138.2	-4.09	<a href="#"><u>123</u></a>

Map Key	DB	Company/Site Name	Address	Dir/Dist (m)	Elev Diff (m)	Page Number
<a href="#">45</a>	WWIS		lot 16 con 6 ON <b>Well ID:</b> 4901535	SSE/140.0	-3.15	<a href="#">126</a>
<a href="#">46</a>	EASR	G M A TRANSPORT INC.	42 PERDUE CRT CALEDON ON L7C 0G6	E/149.4	-5.21	<a href="#">129</a>
<a href="#">46</a>	EASR	G M A TRANSPORT INC.	42 PERDUE CRT CALEDON ON L7C 0G6	E/149.4	-5.21	<a href="#">129</a>
<a href="#">47</a>	WWIS		lot 17 con 6 ON <b>Well ID:</b> 4904363	ESE/155.4	-12.69	<a href="#">129</a>
<a href="#">48</a>	WWIS		lot 18 con 5 ON <b>Well ID:</b> 4906134	S/159.8	0.43	<a href="#">133</a>
<a href="#">49</a>	SPL		Airport Road at Davis Lane<UNOFFICIAL> Caledon ON	E/165.0	-5.21	<a href="#">135</a>
<a href="#">49</a>	SPL	OSSL / Ontario #1436595<UNOFFICIAL>	Caledon ON	E/165.0	-5.21	<a href="#">136</a>
<a href="#">50</a>	BORE		ON	SE/166.1	-10.08	<a href="#">137</a>
<a href="#">51</a>	WWIS		ON <b>Well ID:</b> 7231824	NE/175.3	-4.99	<a href="#">138</a>
<a href="#">52</a>	SPL	Enbridge Gas Distribution Inc.	5955 Mayfield Rd Brampton ON	E/177.8	-9.21	<a href="#">139</a>
<a href="#">52</a>	PINC	PIPELINE HIT 1/2"	5955 MAYFIELD RD,,BRAMPTON,ON,L7C 0Z6,CA ON	E/177.8	-9.21	<a href="#">139</a>
<a href="#">53</a>	GEN	HERBERT M DAVIS CONSTRUCTION LTD.	12151 AIRPORT ROAD CALEDON EAST ON L0N 1E0	ENE/182.5	-5.21	<a href="#">140</a>
<a href="#">53</a>	EHS		12151 Airport Road Caledon East ON L7C 2X3	ENE/182.5	-5.21	<a href="#">140</a>

<b>Map Key</b>	<b>DB</b>	<b>Company/Site Name</b>	<b>Address</b>	<b>Dir/Dist (m)</b>	<b>Elev Diff (m)</b>	<b>Page Number</b>
<a href="#"><u>53</u></a>	GEN	National Express Corp	12151 Airport Rd Caledon ON	ENE/182.5	-5.21	<a href="#"><u>140</u></a>
<a href="#"><u>53</u></a>	GEN	National Express Corp	12151 Airport Rd Caledon ON L7C 2X3	ENE/182.5	-5.21	<a href="#"><u>141</u></a>
<a href="#"><u>53</u></a>	GEN	National Express Corp	12151 Airport Rd Caledon ON L7C 2X3	ENE/182.5	-5.21	<a href="#"><u>141</u></a>
<a href="#"><u>53</u></a>	GEN	National Express Corp	12151 Airport Rd Caledon ON L7C 2X3	ENE/182.5	-5.21	<a href="#"><u>142</u></a>
<a href="#"><u>53</u></a>	GEN	National Express Corp	12151 Airport Rd Caledon ON L7C 2X3	ENE/182.5	-5.21	<a href="#"><u>142</u></a>
<a href="#"><u>53</u></a>	GEN	National Express Corp	12151 Airport Rd Caledon ON L7C 2X3	ENE/182.5	-5.21	<a href="#"><u>143</u></a>
<a href="#"><u>53</u></a>	EHS		12151 Airport Rd Caledon ON L7C2X3	ENE/182.5	-5.21	<a href="#"><u>143</u></a>
<a href="#"><u>53</u></a>	GEN	Parkview Transit/STC	12151 Airport Road Caledon ON	ENE/182.5	-5.21	<a href="#"><u>143</u></a>
<a href="#"><u>53</u></a>	EHS		12151 Airport Rd Caledon ON L7C2X3	ENE/182.5	-5.21	<a href="#"><u>144</u></a>
<a href="#"><u>53</u></a>	GEN	Parkview Transit/STC	12151 Airport Road Caledon ON L7C 2X3	ENE/182.5	-5.21	<a href="#"><u>144</u></a>
<a href="#"><u>53</u></a>	GEN	Parkview Transit/STC	12151 Airport Road Caledon ON L7C 2X3	ENE/182.5	-5.21	<a href="#"><u>144</u></a>
<a href="#"><u>53</u></a>	GEN	Parkview Transit/STC	12151 Airport Road Caledon ON L7C 2X3	ENE/182.5	-5.21	<a href="#"><u>145</u></a>
<a href="#"><u>53</u></a>	GEN	Parkview Transit/STC Parkview Transit	12151 Airport Road Caledon ON L7C 2X3	ENE/182.5	-5.21	<a href="#"><u>145</u></a>

<b>Map Key</b>	<b>DB</b>	<b>Company/Site Name</b>	<b>Address</b>	<b>Dir/Dist (m)</b>	<b>Elev Diff (m)</b>	<b>Page Number</b>
<a href="#"><u>53</u></a>	SPL	The Regional Municipality of Peel	12151 Airport Rd Caledon ON L7C 2X3	ENE/182.5	-5.21	<a href="#"><u>146</u></a>
<a href="#"><u>53</u></a>	GEN	Parkview Transit/STC Parkview Transit	12151 Airport Road Caledon ON L7C 2X3	ENE/182.5	-5.21	<a href="#"><u>146</u></a>
<a href="#"><u>53</u></a>	EASR	ARJAN TRANSPORT INC	12151 AIRPORT RD CALEDON ON L7C 2X3	ENE/182.5	-5.21	<a href="#"><u>147</u></a>
<a href="#"><u>53</u></a>	GEN	Parkview Transit/STC Parkview Transit	12151 Airport Road Caledon ON L7C 2X3	ENE/182.5	-5.21	<a href="#"><u>147</u></a>
<a href="#"><u>53</u></a>	GEN	Parkview Transit/STC Parkview Transit	12151 Airport Road Caledon ON L7C 2X3	ENE/182.5	-5.21	<a href="#"><u>148</u></a>
<a href="#"><u>54</u></a>	EHS		0 Perdue Court Caledon ON	E/186.8	-8.05	<a href="#"><u>148</u></a>
<a href="#"><u>55</u></a>	GEN	MAYFIELD GOLF COURSE INC. 27-727	12552 TORBRAM ROAD CALEDON EAST ON L0N 1E0	W/192.9	9.79	<a href="#"><u>148</u></a>
<a href="#"><u>55</u></a>	GEN	MAYFIELD GOLF COURSE INC.	12552 TORBRAM ROAD CALEDON EAST ON L0N 1E0	W/192.9	9.79	<a href="#"><u>149</u></a>
<a href="#"><u>55</u></a>	GEN	MAYFIELD GOLF COURSE INC.	12552 Torbram Rd Caledon East ON L0N 1E0	W/192.9	9.79	<a href="#"><u>149</u></a>
<a href="#"><u>55</u></a>	PTTW	Mayfield Golf Club	12552 Torbram Rd, Caledon, Town, Regional Municipality of Peel, L0N 1E0 TOWN OF CALEDON ON	W/192.9	9.79	<a href="#"><u>149</u></a>
<a href="#"><u>55</u></a>	GEN	MAYFIELD GOLF COURSE INC.	12552 Torbram Rd Caledon ON	W/192.9	9.79	<a href="#"><u>150</u></a>
<a href="#"><u>55</u></a>	GEN	MAYFIELD GOLF COURSE INC.	12552 Torbram Rd Caledon ON	W/192.9	9.79	<a href="#"><u>150</u></a>
<a href="#"><u>55</u></a>	GEN	MAYFIELD GOLF COURSE INC.	12552 Torbram Rd Caledon ON	W/192.9	9.79	<a href="#"><u>151</u></a>

<b>Map Key</b>	<b>DB</b>	<b>Company/Site Name</b>	<b>Address</b>	<b>Dir/Dist (m)</b>	<b>Elev Diff (m)</b>	<b>Page Number</b>
<a href="#"><u>55</u></a>	GEN	MAYFIELD GOLF COURSE INC.	12552 Torbram Rd Caledon ON	W/192.9	9.79	<a href="#"><u>151</u></a>
<a href="#"><u>55</u></a>	GEN	MAYFIELD GOLF COURSE INC.	12552 Torbram Rd Caledon ON	W/192.9	9.79	<a href="#"><u>151</u></a>
<a href="#"><u>55</u></a>	PTTW	Mayfield Golf Club	12552 Torbram Rd Lot 21 Concession 5E Caledon ON L0N 1E0	W/192.9	9.79	<a href="#"><u>152</u></a>
<a href="#"><u>55</u></a>	PTTW	Mayfield Golf Club	ON	W/192.9	9.79	<a href="#"><u>152</u></a>
<a href="#"><u>55</u></a>	GEN	MAYFIELD GOLF COURSE INC.	12552 Torbram Rd Caledon ON L7C2S7	W/192.9	9.79	<a href="#"><u>153</u></a>
<a href="#"><u>55</u></a>	GEN	MAYFIELD GOLF COURSE INC.	12552 Torbram Rd Caledon ON L7C2S7	W/192.9	9.79	<a href="#"><u>153</u></a>
<a href="#"><u>55</u></a>	GEN	MAYFIELD GOLF COURSE INC.	12552 Torbram Rd Caledon ON L7C2S7	W/192.9	9.79	<a href="#"><u>154</u></a>
<a href="#"><u>55</u></a>	GEN	MAYFIELD GOLF COURSE INC.	12552 Torbram Rd Caledon ON L7C2S7	W/192.9	9.79	<a href="#"><u>154</u></a>
<a href="#"><u>55</u></a>	GEN	MAYFIELD GOLF COURSE INC.	12552 Torbram Rd Caledon ON L7C2S7	W/192.9	9.79	<a href="#"><u>154</u></a>
<a href="#"><u>55</u></a>	PTTW	Mayfield Golf Course Inc.	12552 Torbram Road Caledon, ON L7C 2S7 Canada ON	W/192.9	9.79	<a href="#"><u>155</u></a>
<a href="#"><u>55</u></a>	GEN	MAYFIELD GOLF COURSE INC.	12552 Torbram Rd Caledon ON L7C2S7	W/192.9	9.79	<a href="#"><u>155</u></a>
<a href="#"><u>55</u></a>	GEN	MAYFIELD GOLF COURSE INC.	12552 Torbram Rd Caledon ON L7C2S7	W/192.9	9.79	<a href="#"><u>156</u></a>
<a href="#"><u>56</u></a>	EHS		12203 Airport Road Caledon ON L7C 2X3	ENE/197.0	-5.21	<a href="#"><u>156</u></a>



<b>Map Key</b>	<b>DB</b>	<b>Company/Site Name</b>	<b>Address</b>	<b>Dir/Dist (m)</b>	<b>Elev Diff (m)</b>	<b>Page Number</b>
<a href="#"><u>56</u></a>	EHS		12203 Airport Rd Brampton ON	ENE/197.0	-5.21	<a href="#"><u>156</u></a>
<a href="#"><u>56</u></a>	GEN	Vitran Logistics	12203 Airport Rd. Caledon ON	ENE/197.0	-5.21	<a href="#"><u>157</u></a>
<a href="#"><u>56</u></a>	GEN	Legacy SCS	12203 Airport Rd. Caledon ON	ENE/197.0	-5.21	<a href="#"><u>157</u></a>
<a href="#"><u>56</u></a>	EHS		12203 Airport Rd Caledon ON L7C2X3	ENE/197.0	-5.21	<a href="#"><u>157</u></a>
<a href="#"><u>56</u></a>	GEN	Legacy SCS	12203 Airport Rd. Caledon ON L7C 2X3	ENE/197.0	-5.21	<a href="#"><u>158</u></a>
<a href="#"><u>56</u></a>	GEN	Legacy SCS	12203 Airport Rd. Caledon ON L7C 2X3	ENE/197.0	-5.21	<a href="#"><u>158</u></a>
<a href="#"><u>56</u></a>	GEN	Legacy SCS	12203 Airport Rd. Caledon ON L7C 2X3	ENE/197.0	-5.21	<a href="#"><u>159</u></a>
<a href="#"><u>56</u></a>	GEN	Legacy SCS	12203 Airport Rd. Caledon ON L7C 2X3	ENE/197.0	-5.21	<a href="#"><u>160</u></a>
<a href="#"><u>56</u></a>	SPL	Loblaws Inc.	12203 Airport Rd Caledon ON L7C 2X3	ENE/197.0	-5.21	<a href="#"><u>161</u></a>
<a href="#"><u>56</u></a>	SPL	Canada Cartage Limited	12203 Airport Rd Caledon ON L7C 1X3	ENE/197.0	-5.21	<a href="#"><u>161</u></a>
<a href="#"><u>56</u></a>	GEN	Legacy SCS	12203 Airport Rd. Caledon ON L7C 2X3	ENE/197.0	-5.21	<a href="#"><u>162</u></a>
<a href="#"><u>56</u></a>	GEN	Legacy SCS	12203 Airport Rd. Caledon ON L7C 2X3	ENE/197.0	-5.21	<a href="#"><u>163</u></a>
<a href="#"><u>56</u></a>	SPL		12203 Airport Rd Caledon ON L7C 2X3	ENE/197.0	-5.21	<a href="#"><u>164</u></a>

<i>Map Key</i>	<i>DB</i>	<i>Company/Site Name</i>	<i>Address</i>	<i>Dir/Dist (m)</i>	<i>Elev Diff (m)</i>	<i>Page Number</i>
<a href="#">56</a>	GEN	Legacy SCS	12203 Airport Rd. Caledon ON L7C 2X3	ENE/197.0	-5.21	<a href="#">164</a>
<a href="#">57</a>	EHS		12203 Airport Road Caledon ON L7C 2X3	ENE/198.3	-5.21	<a href="#">165</a>
<a href="#">57</a>	EHS		12203 Airport Road Caledon ON L7C 2X3	ENE/198.3	-5.21	<a href="#">165</a>
<a href="#">58</a>	EHS		Mayfield Road Site Brampton ON L6R 0A8	ESE/198.5	-8.96	<a href="#">166</a>
<a href="#">58</a>	EHS		Mayfield Road Site Brampton ON L6R 0A8	ESE/198.5	-8.96	<a href="#">166</a>
<a href="#">58</a>	EHS		Mayfield Road Site Brampton ON L6R 0A8	ESE/198.5	-8.96	<a href="#">166</a>
<a href="#">59</a>	GEN	Louisbourg Pipelines	12050 Airport Rd. Caledon ON L7C 2W1	E/199.0	-8.36	<a href="#">166</a>

## Executive Summary: Summary By Data Source

### **BORE - Borehole**

A search of the BORE database, dated 1875-Jul 2018 has found that there are 3 BORE site(s) within approximately 0.20 kilometers of the project property.

<b><u>Site</u></b>	<b><u>Address</u></b>	<b><u>Distance (m)</u></b>	<b><u>Map Key</u></b>
	ON	25.6	<a href="#"><u>12</u></a>
	ON	99.1	<a href="#"><u>27</u></a>
	ON	166.1	<a href="#"><u>50</u></a>

### **CA - Certificates of Approval**

A search of the CA database, dated 1985-Oct 30, 2011\* has found that there are 1 CA site(s) within approximately 0.20 kilometers of the project property.

<b><u>Site</u></b>	<b><u>Address</u></b>	<b><u>Distance (m)</u></b>	<b><u>Map Key</u></b>
PETRELLA TRANSPORT LIMITED	12404 AIRPORT ROAD CALEDON TOWN ON	47.8	<a href="#"><u>14</u></a>

### **EASR - Environmental Activity and Sector Registry**

A search of the EASR database, dated Oct 2011- Feb 28, 2023 has found that there are 3 EASR site(s) within approximately 0.20 kilometers of the project property.

<b><u>Site</u></b>	<b><u>Address</u></b>	<b><u>Distance (m)</u></b>	<b><u>Map Key</u></b>
G M A TRANSPORT INC.	42 PERDUE CRT CALEDON ON L7C 0G6	149.4	<a href="#"><u>46</u></a>
G M A TRANSPORT INC.	42 PERDUE CRT CALEDON ON L7C 0G6	149.4	<a href="#"><u>46</u></a>

<u>Site</u>	<u>Address</u>	<u>Distance (m)</u>	<u>Map Key</u>
ARJAN TRANSPORT INC	12151 AIRPORT RD CALEDON ON L7C 2X3	182.5	<a href="#">53</a>

### **EBR - Environmental Registry**

A search of the EBR database, dated 1994 - Feb 28, 2023 has found that there are 1 EBR site(s) within approximately 0.20 kilometers of the project property.

<u>Site</u>	<u>Address</u>	<u>Distance (m)</u>	<u>Map Key</u>
Strada Aggregates Inc.	22 Perdue Court Caledon Regional Municipality of Peel TOWN OF CALEDON ON	132.9	<a href="#">42</a>

### **ECA - Environmental Compliance Approval**

A search of the ECA database, dated Oct 2011- Feb 28, 2023 has found that there are 3 ECA site(s) within approximately 0.20 kilometers of the project property.

<u>Site</u>	<u>Address</u>	<u>Distance (m)</u>	<u>Map Key</u>
Io Investments Limited	Part of Lot 18, Conc. 6 Caledon ON L0N 1C0	0.0	<a href="#">3</a>
Khalsa Business Centre Inc.	5866 Mayfield Rd Part of lot 18, Concession 6 Caledon ON L7C 0Z8	8.4	<a href="#">5</a>
Strada Aggregates Inc.	22 Perdue Crt Caledon ON L1V 2G3	132.9	<a href="#">42</a>

### **EHS - ERIS Historical Searches**

A search of the EHS database, dated 1999-Dec 31, 2022 has found that there are 31 EHS site(s) within approximately 0.20 kilometers of the project property.

<u>Site</u>	<u>Address</u>	<u>Distance (m)</u>	<u>Map Key</u>
	Airport Road and Mayfield Road Caledon ON	0.0	<a href="#">1</a>

<u>Site</u>	<u>Address</u>	<u>Distance (m)</u>	<u>Map Key</u>
	Airport Road and Mayfield Road Caledon ON	0.0	<a href="#"><u>1</u></a>
	Airport Road and Mayfield Road Caledon ON	0.0	<a href="#"><u>1</u></a>
	Torbram Road Caledon ON	0.0	<a href="#"><u>2</u></a>
	Torbram Road Caledon ON	0.0	<a href="#"><u>2</u></a>
	Torbram Road Caledon ON	0.0	<a href="#"><u>2</u></a>
	5866 Mayfield Road Caledon ON L7C 0Z6	8.4	<a href="#"><u>5</u></a>
	5866 Mayfield Road Caledon ON L7C 0Z6	8.4	<a href="#"><u>5</u></a>
	5866 Mayfield Road Caledon ON L7C 0Z6	8.4	<a href="#"><u>5</u></a>
	12333 And 12347 Airport Rd Caledon ON	14.3	<a href="#"><u>6</u></a>
	10 perdue Court Caledon ON L7C 3M6	93.2	<a href="#"><u>25</u></a>
	10 Perdue Court Caledon ON L7C 3M6	93.2	<a href="#"><u>25</u></a>

<b><u>Site</u></b>	<b><u>Address</u></b>	<b><u>Distance (m)</u></b>	<b><u>Map Key</u></b>
	10 Perdue Crt Caledon ON L7C3M6	93.2	<a href="#"><u>25</u></a>
	0 Mayfield Road Brampton ON L6Z	97.0	<a href="#"><u>26</u></a>
	33 Perdue Court Caledon ON L7C 0G6	108.7	<a href="#"><u>33</u></a>
	33 Perdue Court Caledon ON L7C 0G6	108.7	<a href="#"><u>33</u></a>
	33 Perdue Court Caledon ON L7C 0G6	108.7	<a href="#"><u>33</u></a>
	33 Perdue Crt Caledon ON L7C0G6	108.7	<a href="#"><u>34</u></a>
	5923 Mayfield Road Brampton ON	133.3	<a href="#"><u>43</u></a>
	12151 Airport Road Caledon East ON L7C 2X3	182.5	<a href="#"><u>53</u></a>
	12151 Airport Rd Caledon ON L7C2X3	182.5	<a href="#"><u>53</u></a>
	12151 Airport Rd Caledon ON L7C2X3	182.5	<a href="#"><u>53</u></a>
	0 Perdue Court Caledon ON	186.8	<a href="#"><u>54</u></a>
	12203 Airport Road Caledon ON L7C 2X3	197.0	<a href="#"><u>56</u></a>

<u>Site</u>	<u>Address</u>	<u>Distance (m)</u>	<u>Map Key</u>
	12203 Airport Rd Brampton ON	197.0	<a href="#">56</a>
	12203 Airport Rd Caledon ON L7C2X3	197.0	<a href="#">56</a>
	12203 Airport Road Caledon ON L7C 2X3	198.3	<a href="#">57</a>
	12203 Airport Road Caledon ON L7C 2X3	198.3	<a href="#">57</a>
	Mayfield Road Site Brampton ON L6R 0A8	198.5	<a href="#">58</a>
	Mayfield Road Site Brampton ON L6R 0A8	198.5	<a href="#">58</a>
	Mayfield Road Site Brampton ON L6R 0A8	198.5	<a href="#">58</a>

### **GEN - Ontario Regulation 347 Waste Generators Summary**

A search of the GEN database, dated 1986-Oct 31, 2022 has found that there are 68 GEN site(s) within approximately 0.20 kilometers of the project property.

<u>Site</u>	<u>Address</u>	<u>Distance (m)</u>	<u>Map Key</u>
6103910 CANADA INC	34 PERDUE ROAD CALEDON ON L7C 3M6	91.8	<a href="#">23</a>
6103910 CANADA INC	34 PERDUE ROAD CALEDON ON L7C 3M6	91.8	<a href="#">23</a>

<b><u>Site</u></b>	<b><u>Address</u></b>	<b><u>Distance (m)</u></b>	<b><u>Map Key</u></b>
6103910 CANADA INC	34 PERDUE COURT CALEDON ON	91.8	<a href="#"><u>23</u></a>
6103910 CANADA INC	34 PERDUE COURT CALEDON ON	91.8	<a href="#"><u>23</u></a>
6103910 CANADA INC	34 PERDUE COURT CALEDON ON L7C 3M6	91.8	<a href="#"><u>23</u></a>
6103910 CANADA INC	34 PERDUE COURT CALEDON ON L7C 3M6	91.8	<a href="#"><u>23</u></a>
6103910 CANADA INC	34 PERDUE COURT CALEDON ON L7C 3M6	91.8	<a href="#"><u>23</u></a>
6103910 CANADA INC	34 PERDUE COURT CALEDON ON L7C 3M6	91.8	<a href="#"><u>23</u></a>
6103910 CANADA INC	34 PERDUE COURT CALEDON ON L7C 3M6	91.8	<a href="#"><u>23</u></a>
6103910 CANADA INC	34 PERDUE COURT CALEDON ON L7C 3M6	91.8	<a href="#"><u>23</u></a>
6103910 CANADA INC	34 PERDUE COURT CALEDON ON L7C 3M6	91.8	<a href="#"><u>23</u></a>
6103910 CANADA INC	34 PERDUE COURT CALEDON ON L7C 3M6	91.8	<a href="#"><u>23</u></a>
Aecon Materials Engineering Corp	10 Perdue Court, Units 2 & 3 Caledon ON L7C 3M6	93.2	<a href="#"><u>25</u></a>
Aecon Materials Engineering Corp	10 Perdue Court, Units 2 & 3 Caledon ON L7C 3M6	93.2	<a href="#"><u>25</u></a>
Aecon Materials Engineering Corp	10 Perdue Court, Units 2 & 3 Caledon ON L7C 3M6	93.2	<a href="#"><u>25</u></a>



<b><u>Site</u></b>	<b><u>Address</u></b>	<b><u>Distance (m)</u></b>	<b><u>Map Key</u></b>
Aecon Materials Engineering Corp	10 Perdue Court, Units 2 & 3 Caledon ON L7C 3M6	93.2	<a href="#"><u>25</u></a>
Aecon Materials Engineering Corp	10 Perdue Court, Units 2 & 3 Caledon ON	93.2	<a href="#"><u>25</u></a>
Aecon Materials Engineering Corp	10 Perdue Court, Units 2 & 3 Caledon ON L7C 3M6	93.2	<a href="#"><u>25</u></a>
Aecon Materials Engineering Corp	10 Perdue Court, Units 2 & 3 Caledon ON L7C 3M6	93.2	<a href="#"><u>25</u></a>
Aecon Materials Engineering Corp	10 Perdue Court, Units 2 & 3 Caledon ON L7C 3M6	93.2	<a href="#"><u>25</u></a>
Aecon Materials Engineering Corp	10 Perdue Court, Units 2 & 3 Caledon ON L7C 3M6	93.2	<a href="#"><u>25</u></a>
Aecon Materials Engineering Corp	10 Perdue Court, Units 2 & 3 Caledon ON L7C 3M6	93.2	<a href="#"><u>25</u></a>
Aecon Materials Engineering Corp	10 Perdue Court, Units 2 & 3 Caledon ON L7C 3M6	93.2	<a href="#"><u>25</u></a>
Aecon Materials Engineering Corp	10 Perdue Court, Units 2 & 3 Caledon ON L7C 3M6	93.2	<a href="#"><u>25</u></a>
ATS Container Services inc	43 Perdue court Caledon ON L7C 0G6	100.6	<a href="#"><u>29</u></a>
ATS Container Services inc	43 Perdue court Caledon ON L7C 0G6	100.6	<a href="#"><u>29</u></a>

<b><u>Site</u></b>	<b><u>Address</u></b>	<b><u>Distance (m)</u></b>	<b><u>Map Key</u></b>
Avtar Dhillon	12389 Airport Road Caledon ON L7C 2X3	105.0	<a href="#"><u>32</u></a>
ATS Container Services inc	43 Perdue court Caledon ON L7C 0G6	124.8	<a href="#"><u>40</u></a>
ATS Container Services inc	43 Perdue court Caledon ON L7C 0G6	124.8	<a href="#"><u>40</u></a>
HERBERT M DAVIS CONSTRUCTION LTD.	12151 AIRPORT ROAD CALEDON EAST ON L0N 1E0	182.5	<a href="#"><u>53</u></a>
National Express Corp	12151 Airport Rd Caledon ON	182.5	<a href="#"><u>53</u></a>
National Express Corp	12151 Airport Rd Caledon ON L7C 2X3	182.5	<a href="#"><u>53</u></a>
National Express Corp	12151 Airport Rd Caledon ON L7C 2X3	182.5	<a href="#"><u>53</u></a>
National Express Corp	12151 Airport Rd Caledon ON L7C 2X3	182.5	<a href="#"><u>53</u></a>
National Express Corp	12151 Airport Rd Caledon ON L7C 2X3	182.5	<a href="#"><u>53</u></a>
National Express Corp	12151 Airport Rd Caledon ON L7C 2X3	182.5	<a href="#"><u>53</u></a>
National Express Corp	12151 Airport Rd Caledon ON L7C 2X3	182.5	<a href="#"><u>53</u></a>
Parkview Transit/STC	12151 Airport Road Caledon ON	182.5	<a href="#"><u>53</u></a>
Parkview Transit/STC	12151 Airport Road Caledon ON L7C 2X3	182.5	<a href="#"><u>53</u></a>

<b><u>Site</u></b>	<b><u>Address</u></b>	<b><u>Distance (m)</u></b>	<b><u>Map Key</u></b>
Parkview Transit/STC	12151 Airport Road Caledon ON L7C 2X3	182.5	<a href="#"><u>53</u></a>
Parkview Transit/STC	12151 Airport Road Caledon ON L7C 2X3	182.5	<a href="#"><u>53</u></a>
Parkview Transit/STC Parkview Transit	12151 Airport Road Caledon ON L7C 2X3	182.5	<a href="#"><u>53</u></a>
Parkview Transit/STC Parkview Transit	12151 Airport Road Caledon ON L7C 2X3	182.5	<a href="#"><u>53</u></a>
Parkview Transit/STC Parkview Transit	12151 Airport Road Caledon ON L7C 2X3	182.5	<a href="#"><u>53</u></a>
Parkview Transit/STC Parkview Transit	12151 Airport Road Caledon ON L7C 2X3	182.5	<a href="#"><u>53</u></a>
MAYFIELD GOLF COURSE INC. 27-727	12552 TORBRAM ROAD CALEDON EAST ON L0N 1E0	192.9	<a href="#"><u>55</u></a>
MAYFIELD GOLF COURSE INC.	12552 TORBRAM ROAD CALEDON EAST ON L0N 1E0	192.9	<a href="#"><u>55</u></a>
MAYFIELD GOLF COURSE INC.	12552 Torbram Rd Caledon East ON L0N 1E0	192.9	<a href="#"><u>55</u></a>
MAYFIELD GOLF COURSE INC.	12552 Torbram Rd Caledon ON	192.9	<a href="#"><u>55</u></a>
MAYFIELD GOLF COURSE INC.	12552 Torbram Rd Caledon ON	192.9	<a href="#"><u>55</u></a>

<b><u>Site</u></b>	<b><u>Address</u></b>	<b><u>Distance (m)</u></b>	<b><u>Map Key</u></b>
MAYFIELD GOLF COURSE INC.	12552 Torbram Rd Caledon ON	192.9	<a href="#"><u>55</u></a>
MAYFIELD GOLF COURSE INC.	12552 Torbram Rd Caledon ON	192.9	<a href="#"><u>55</u></a>
MAYFIELD GOLF COURSE INC.	12552 Torbram Rd Caledon ON	192.9	<a href="#"><u>55</u></a>
MAYFIELD GOLF COURSE INC.	12552 Torbram Rd Caledon ON L7C2S7	192.9	<a href="#"><u>55</u></a>
MAYFIELD GOLF COURSE INC.	12552 Torbram Rd Caledon ON L7C2S7	192.9	<a href="#"><u>55</u></a>
MAYFIELD GOLF COURSE INC.	12552 Torbram Rd Caledon ON L7C2S7	192.9	<a href="#"><u>55</u></a>
MAYFIELD GOLF COURSE INC.	12552 Torbram Rd Caledon ON L7C2S7	192.9	<a href="#"><u>55</u></a>
MAYFIELD GOLF COURSE INC.	12552 Torbram Rd Caledon ON L7C2S7	192.9	<a href="#"><u>55</u></a>
MAYFIELD GOLF COURSE INC.	12552 Torbram Rd Caledon ON L7C2S7	192.9	<a href="#"><u>55</u></a>
MAYFIELD GOLF COURSE INC.	12552 Torbram Rd Caledon ON L7C2S7	192.9	<a href="#"><u>55</u></a>
MAYFIELD GOLF COURSE INC.	12552 Torbram Rd Caledon ON L7C2S7	192.9	<a href="#"><u>55</u></a>
MAYFIELD GOLF COURSE INC.	12552 Torbram Rd Caledon ON L7C2S7	192.9	<a href="#"><u>55</u></a>
MAYFIELD GOLF COURSE INC.	12552 Torbram Rd Caledon ON L7C2S7	192.9	<a href="#"><u>55</u></a>
MAYFIELD GOLF COURSE INC.	12552 Torbram Rd Caledon ON L7C2S7	192.9	<a href="#"><u>55</u></a>
Vitran Logistics	12203 Airport Rd. Caledon ON	197.0	<a href="#"><u>56</u></a>
Legacy SCS	12203 Airport Rd. Caledon ON	197.0	<a href="#"><u>56</u></a>

<b><u>Site</u></b>	<b><u>Address</u></b>	<b><u>Distance (m)</u></b>	<b><u>Map Key</u></b>
Legacy SCS	12203 Airport Rd. Caledon ON L7C 2X3	197.0	<a href="#"><u>56</u></a>
Legacy SCS	12203 Airport Rd. Caledon ON L7C 2X3	197.0	<a href="#"><u>56</u></a>
Legacy SCS	12203 Airport Rd. Caledon ON L7C 2X3	197.0	<a href="#"><u>56</u></a>
Legacy SCS	12203 Airport Rd. Caledon ON L7C 2X3	197.0	<a href="#"><u>56</u></a>
Legacy SCS	12203 Airport Rd. Caledon ON L7C 2X3	197.0	<a href="#"><u>56</u></a>
Legacy SCS	12203 Airport Rd. Caledon ON L7C 2X3	197.0	<a href="#"><u>56</u></a>
Legacy SCS	12203 Airport Rd. Caledon ON L7C 2X3	197.0	<a href="#"><u>56</u></a>
Louisbourg Pipelines	12050 Airport Rd. Caledon ON L7C 2W1	199.0	<a href="#"><u>59</u></a>

### **PINC - Pipeline Incidents**

A search of the PINC database, dated Feb 28, 2021 has found that there are 1 PINC site(s) within approximately 0.20 kilometers of the project property.

<b><u>Site</u></b>	<b><u>Address</u></b>	<b><u>Distance (m)</u></b>	<b><u>Map Key</u></b>
PIPELINE HIT 1/2"	5955 MAYFIELD RD.,BRAMPTON,ON,L7C 0Z6,CA ON	177.8	<a href="#"><u>52</u></a>

## **PTTW - Permit to Take Water**

A search of the PTTW database, dated 1994 - Feb 28, 2023 has found that there are 4 PTTW site(s) within approximately 0.20 kilometers of the project property.

<b><u>Site</u></b>	<b><u>Address</u></b>	<b><u>Distance (m)</u></b>	<b><u>Map Key</u></b>
Mayfield Golf Club	12552 Torbram Rd Lot 21 Concession 5E Caledon ON L0N 1E0	192.9	<a href="#"><u>55</u></a>
Mayfield Golf Course Inc.	12552 Torbram Road Caledon, ON L7C 2S7 Canada ON	192.9	<a href="#"><u>55</u></a>
Mayfield Golf Club	ON	192.9	<a href="#"><u>55</u></a>
Mayfield Golf Club	12552 Torbram Rd, Caledon, Town, Regional Municipality of Peel, L0N 1E0 TOWN OF CALEDON ON	192.9	<a href="#"><u>55</u></a>

## **SCT - Scott's Manufacturing Directory**

A search of the SCT database, dated 1992-Mar 2011\* has found that there are 1 SCT site(s) within approximately 0.20 kilometers of the project property.

<b><u>Site</u></b>	<b><u>Address</u></b>	<b><u>Distance (m)</u></b>	<b><u>Map Key</u></b>
Torbram Electric Supply	10 Perdue Crt Unit 6 Caledon ON L7C 3M6	93.2	<a href="#"><u>25</u></a>

## **SPL - Ontario Spills**

A search of the SPL database, dated 1988-Mar 2021; May 2021-Oct 2021 has found that there are 13 SPL site(s) within approximately 0.20 kilometers of the project property.

<b><u>Site</u></b>	<b><u>Address</u></b>	<b><u>Distance (m)</u></b>	<b><u>Map Key</u></b>
	Mayfield Road between Torbram and Airport Rd Brampton ON	20.3	<a href="#"><u>9</u></a>
SNS Grewal Trucking<UNOFFICIAL>	Brampton ON	20.8	<a href="#"><u>10</u></a>

<b><u>Site</u></b>	<b><u>Address</u></b>	<b><u>Distance (m)</u></b>	<b><u>Map Key</u></b>
	12404 Airport Rd. Mississauga ON	47.8	<a href="#"><u>14</u></a>
Team-1 Environmental Services Inc.	5847 Mayfield Road Caledon ON	61.5	<a href="#"><u>18</u></a>
1445913 Ontario Inc.	34 Perdue Crt Caledon ON L7C 3M6	91.8	<a href="#"><u>23</u></a>
[s21]	12389 Airport Rd Caledon ON L7C 2X3	105.0	<a href="#"><u>32</u></a>
OSSL / Ontario #1436595<UNOFFICIAL>	Caledon ON	165.0	<a href="#"><u>49</u></a>
	Airport Road at Davis Lane<UNOFFICIAL> Caledon ON	165.0	<a href="#"><u>49</u></a>
Enbridge Gas Distribution Inc.	5955 Mayfield Rd Brampton ON	177.8	<a href="#"><u>52</u></a>
The Regional Municipality of Peel	12151 Airport Rd Caledon ON L7C 2X3	182.5	<a href="#"><u>53</u></a>
Canada Cartage Limited	12203 Airport Rd Caledon ON L7C 1X3	197.0	<a href="#"><u>56</u></a>
Loblaws Inc.	12203 Airport Rd Caledon ON L7C 2X3	197.0	<a href="#"><u>56</u></a>
	12203 Airport Rd Caledon ON L7C 2X3	197.0	<a href="#"><u>56</u></a>

## **WWIS - Water Well Information System**

A search of the WWIS database, dated Jun 30 2022 has found that there are 27 WWIS site(s) within approximately 0.20 kilometers of the project property.

<b><u>Site</u></b>	<b><u>Address</u></b>	<b><u>Distance (m)</u></b>	<b><u>Map Key</u></b>
	lot 2 con 1 ON  <i>Well ID:</i> 4903516	0.0	<a href="#"><u>4</u></a>
	ON  <i>Well ID:</i> 7376555	20.0	<a href="#"><u>7</u></a>
	lot 19 con 6 ON  <i>Well ID:</i> 4905631	20.2	<a href="#"><u>8</u></a>
	lot 19 con 6 ON  <i>Well ID:</i> 4903693	24.1	<a href="#"><u>11</u></a>
	lot 3 con 1 ON  <i>Well ID:</i> 4900006	27.3	<a href="#"><u>13</u></a>
	N/A MAYFEILD RD & TORBRAM RD lot 17 con 6 BRAMPTON ON <i>Well ID:</i> 7384180	50.1	<a href="#"><u>15</u></a>
	lot 18 con 6 ON  <i>Well ID:</i> 4907705	51.9	<a href="#"><u>16</u></a>
	lot 19 con 6 ON  <i>Well ID:</i> 4905745	53.8	<a href="#"><u>17</u></a>
	lot 3 con 1 ON  <i>Well ID:</i> 4909812	61.9	<a href="#"><u>19</u></a>
	lot 20 con 6 ON  <i>Well ID:</i> 4905701	82.4	<a href="#"><u>20</u></a>
	lot 20 con 6 ON	84.0	<a href="#"><u>21</u></a>



<b><u>Site</u></b>	<b><u>Address</u></b>	<b><u>Distance (m)</u></b>	<b><u>Map Key</u></b>
	<b>Well ID:</b> 4901543		
	12347 AIRPORT RD lot 2 con 1 ON	90.4	<a href="#"><u>22</u></a>
	<b>Well ID:</b> 7205662		
	lot 20 con 5 ON	93.1	<a href="#"><u>24</u></a>
	<b>Well ID:</b> 4906194		
	lot 17 con 6 ON	99.3	<a href="#"><u>28</u></a>
	<b>Well ID:</b> 4903827		
	lot 16 con 6 ON	100.6	<a href="#"><u>30</u></a>
	<b>Well ID:</b> 4901536		
	lot 17 con 6 ON	101.5	<a href="#"><u>31</u></a>
	<b>Well ID:</b> 4901538		
	12151 AIRPORT ROAD Caledon ON	110.0	<a href="#"><u>35</u></a>
	<b>Well ID:</b> 7230865		
	lot 17 con 6 ON	112.2	<a href="#"><u>36</u></a>
	<b>Well ID:</b> 4901537		
	43 PERDLIE CT. Caledon ON	113.9	<a href="#"><u>37</u></a>
	<b>Well ID:</b> 7269470		
	lot 20 con 5 ON	119.7	<a href="#"><u>38</u></a>
	<b>Well ID:</b> 4905023		
	lot 17 con 6 ON	124.6	<a href="#"><u>39</u></a>
	<b>Well ID:</b> 4903116		
	lot 18 con 6 ON	129.7	<a href="#"><u>41</u></a>
	<b>Well ID:</b> 4904710		

<u>Site</u>	<u>Address</u>	<u>Distance (m)</u>	<u>Map Key</u>
	N/A MAYFEILD RD & TORBRAM RD lot 17 con 6 BRAMPTON ON <b>Well ID:</b> 7384188	138.2	<a href="#"><u>44</u></a>
	lot 16 con 6 ON <b>Well ID:</b> 4901535	140.0	<a href="#"><u>45</u></a>
	lot 17 con 6 ON <b>Well ID:</b> 4904363	155.4	<a href="#"><u>47</u></a>
	lot 18 con 5 ON <b>Well ID:</b> 4906134	159.8	<a href="#"><u>48</u></a>
	ON <b>Well ID:</b> 7231824	175.3	<a href="#"><u>51</u></a>

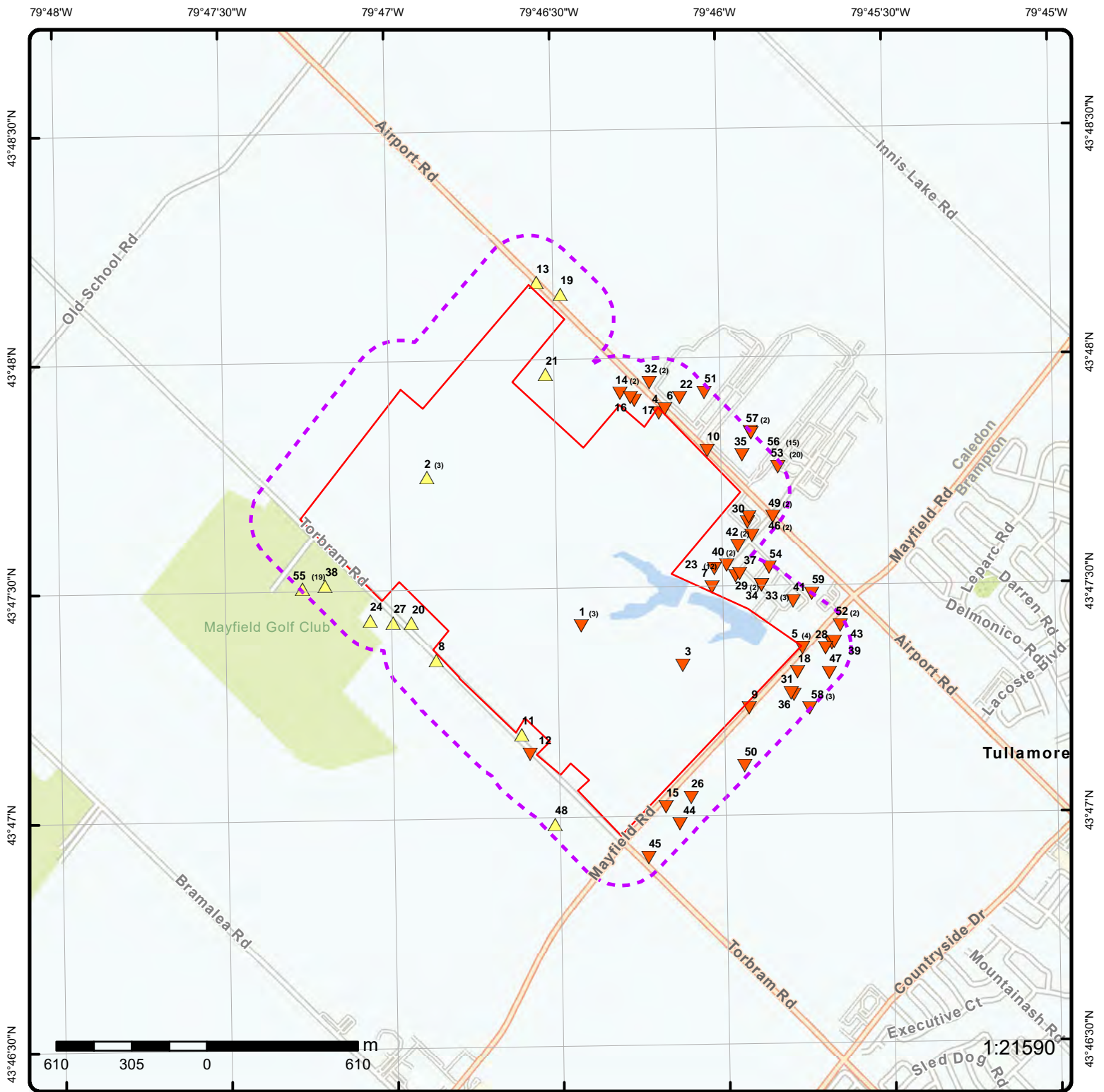

## Map: 0.2 Kilometer Radius

Order Number: 23033100284

Address: Airport Road and Mayfield Road, Caledon, ON



Project Property	Freeways; Highways	Beach	Shopping & Sports Area
Buffer Outline	Traffic Circle; Ramp	Airport	University/College
Eris Sites with Higher Elevation	Major Arterial; Minor Arterial	Industrial Area	Cemetery; Golf Course
Eris Sites with Same Elevation	Local Road	Military Base	Parkt (National)
Eris Sites with Lower Elevation	Service Road; Traffic Circle; Ramp	Aircraft Roads	Park (City/County)
Eris Sites with Unknown Elevation	Rail	Native Reservation	Hospital



79°46'30"W

43°48'N

43°48'N



**Aerial**

**Year: 2021**

Order Number: 23033100284

**Address: Airport Road and Mayfield Road, Caledon, ON**



Source: ESRI World Imagery

© ERIS Information Limited Partnership



79°48'W

79°46'30"W

79°45'W

43°48'N

43°48'N

43°46'30"N

43°46'30"N

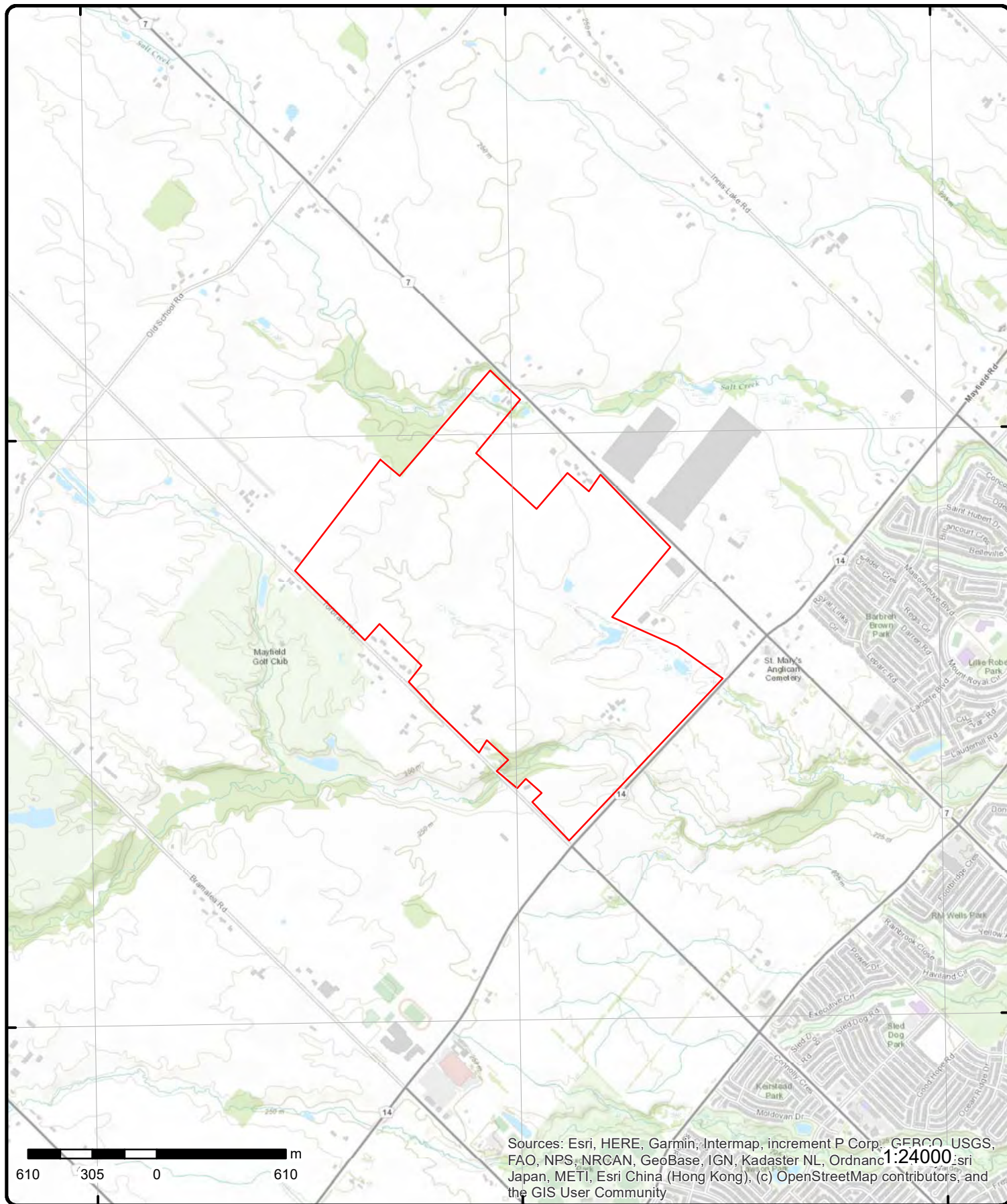

# Topographic Map

**Address: Airport Road and Mayfield Road, ON**

**Source:** ESRI World Topographic Map

Order Number: 23033100284



© ERIS Information Limited Partnership

# Detail Report

Map Key	Number of Records	Direction/ Distance (m)	Elev/Diff (m)	Site	DB
<a href="#">1</a>	1 of 3	SSE/0.0	242.9 / -2.18	Airport Road and Mayfield Road Caledon ON	EHS
<div> <div> <b>Order No:</b> 21020200389  <b>Status:</b> C  <b>Report Type:</b> Custom Report  <b>Report Date:</b> 12-FEB-21  <b>Date Received:</b> 02-FEB-21  <b>Previous Site Name:</b>  <b>Lot/Building Size:</b>  <b>Additional Info Ordered:</b> </div> <div> <b>Nearest Intersection:</b>  <b>Municipality:</b>  <b>Client Prov/State:</b> ON  <b>Search Radius (km):</b> .25  <b>X:</b> -79.77385273  <b>Y:</b> 43.7902929 </div> </div>					
<a href="#">1</a>	2 of 3	SSE/0.0	242.9 / -2.18	Airport Road and Mayfield Road Caledon ON	EHS
<div> <div> <b>Order No:</b> 21020200389  <b>Status:</b> C  <b>Report Type:</b> Custom Report  <b>Report Date:</b> 12-FEB-21  <b>Date Received:</b> 02-FEB-21  <b>Previous Site Name:</b>  <b>Lot/Building Size:</b>  <b>Additional Info Ordered:</b> </div> <div> <b>Nearest Intersection:</b>  <b>Municipality:</b>  <b>Client Prov/State:</b> ON  <b>Search Radius (km):</b> .25  <b>X:</b> -79.77385273  <b>Y:</b> 43.7902929 </div> </div>					
<a href="#">1</a>	3 of 3	SSE/0.0	242.9 / -2.18	Airport Road and Mayfield Road Caledon ON	EHS
<div> <div> <b>Order No:</b> 21020200389  <b>Status:</b> C  <b>Report Type:</b> Custom Report  <b>Report Date:</b> 12-FEB-21  <b>Date Received:</b> 02-FEB-21  <b>Previous Site Name:</b>  <b>Lot/Building Size:</b>  <b>Additional Info Ordered:</b> </div> <div> <b>Nearest Intersection:</b>  <b>Municipality:</b>  <b>Client Prov/State:</b> ON  <b>Search Radius (km):</b> .25  <b>X:</b> -79.77385273  <b>Y:</b> 43.7902929 </div> </div>					
<a href="#">2</a>	1 of 3	WNW/0.0	251.9 / 6.79	Torbram Road Caledon ON	EHS
<div> <div> <b>Order No:</b> 22021700869  <b>Status:</b> C  <b>Report Type:</b> Custom Report  <b>Report Date:</b> 23-FEB-22  <b>Date Received:</b> 17-FEB-22  <b>Previous Site Name:</b>  <b>Lot/Building Size:</b>  <b>Additional Info Ordered:</b> </div> <div> <b>Nearest Intersection:</b>  <b>Municipality:</b>  <b>Client Prov/State:</b> ON  <b>Search Radius (km):</b> .25  <b>X:</b> -79.78151622  <b>Y:</b> 43.79576785 </div> </div>					

Map Key	Number of Records	Direction/ Distance (m)	Elev/Diff (m)	Site	DB
<a href="#">2</a>	2 of 3	WNW/0.0	251.9 / 6.79	Torbram Road Caledon ON	EHS
<b>Order No:</b> 22021700869 <b>Status:</b> C <b>Report Type:</b> Custom Report <b>Report Date:</b> 23-FEB-22 <b>Date Received:</b> 17-FEB-22 <b>Previous Site Name:</b> <b>Lot/Building Size:</b> <b>Additional Info Ordered:</b>		<b>Nearest Intersection:</b> <b>Municipality:</b> <b>Client Prov/State:</b> ON <b>Search Radius (km):</b> .25 <b>X:</b> -79.78151622 <b>Y:</b> 43.79576785			
<a href="#">2</a>	3 of 3	WNW/0.0	251.9 / 6.79	Torbram Road Caledon ON	EHS
<b>Order No:</b> 22021700869 <b>Status:</b> C <b>Report Type:</b> Custom Report <b>Report Date:</b> 23-FEB-22 <b>Date Received:</b> 17-FEB-22 <b>Previous Site Name:</b> <b>Lot/Building Size:</b> <b>Additional Info Ordered:</b>		<b>Nearest Intersection:</b> <b>Municipality:</b> <b>Client Prov/State:</b> ON <b>Search Radius (km):</b> .25 <b>X:</b> -79.78151622 <b>Y:</b> 43.79576785			
<a href="#">3</a>	1 of 1	ESE/0.0	239.9 / -5.17	Io Investments Limited Part of Lot 18, Conc. 6 Caledon ON L0N 1C0	ECA
<b>Approval No:</b> 1269-5T2SCD <b>Approval Date:</b> 2003-12-17 <b>Status:</b> Approved <b>Record Type:</b> ECA <b>Link Source:</b> IDS <b>SWP Area Name:</b> Toronto <b>Approval Type:</b> ECA-MUNICIPAL AND PRIVATE SEWAGE WORKS <b>Project Type:</b> MUNICIPAL AND PRIVATE SEWAGE WORKS <b>Business Name:</b> Io Investments Limited <b>Address:</b> Part of Lot 18, Conc. 6 <b>Full Address:</b> <b>Full PDF Link:</b> <a href="https://www.accessenvironment.ene.gov.on.ca/instruments/9175-5S5MR8-14.pdf">https://www.accessenvironment.ene.gov.on.ca/instruments/9175-5S5MR8-14.pdf</a> <b>PDF Site Location:</b>		<b>MOE District:</b> Halton-Peel <b>City:</b> <b>Longitude:</b> -79.7688 <b>Latitude:</b> 43.7888 <b>Geometry X:</b> <b>Geometry Y:</b>			
<a href="#">4</a>	1 of 1	NE/0.0	242.9 / -2.21	lot 2 con 1 ON	WWIS
<b>Well ID:</b> 4903516 <b>Construction Date:</b> <b>Use 1st:</b> Domestic <b>Use 2nd:</b> 0 <b>Final Well Status:</b> Water Supply <b>Water Type:</b> <b>Casing Material:</b> <b>Audit No:</b> <b>Tag:</b> <b>Constructn Method:</b> <b>Elevation (m):</b> <b>Elevatn Reliabilty:</b> <b>Depth to Bedrock:</b> <b>Well Depth:</b> <b>Overburden/Bedrock:</b>		<b>Flowing (Y/N):</b> <b>Flow Rate:</b> <b>Data Entry Status:</b> <b>Data Src:</b> 1 <b>Date Received:</b> 04-Dec-1970 00:00:00 <b>Selected Flag:</b> TRUE <b>Abandonment Rec:</b> <b>Contractor:</b> 1307 <b>Form Version:</b> 1 <b>Owner:</b> <b>County:</b> PEEL <b>Lot:</b> 002 <b>Concession:</b> 01 <b>Concession Name:</b> CON <b>Easting NAD83:</b>			

Map Key	Number of Records	Direction/ Distance (m)	Elev/Diff (m)	Site	DB
Pump Rate:				Northing NAD83:	
Static Water Level:				Zone:	
Clear/Cloudy:				UTM Reliability:	
Municipality:		CALEDON TOWN (ALBION)			
Site Info:					
PDF URL (Map):				https://d2khazk8e83rdv.cloudfront.net/moe_mapping/downloads/2Water/Wells_pdfs/490\4903516.pdf	
<u>Additional Detail(s) (Map)</u>					
Well Completed Date:		1970/10/19			
Year Completed:		1970			
Depth (m):		10.668			
Latitude:		43.7980005960892			
Longitude:		-79.7697991800366			
Path:		490\4903516.pdf			
<u>Bore Hole Information</u>					
Bore Hole ID:		10318350		Elevation:	
DP2BR:				Elevrc:	
Spatial Status:				Zone:	17
Code OB:				East83:	598964.60
Code OB Desc:				North83:	4850173.00
Open Hole:				Org CS:	
Cluster Kind:				UTMRC:	4
Date Completed:		19-Oct-1970 00:00:00		UTMRC Desc:	margin of error : 30 m - 100 m
Remarks:				Location Method:	p4
Loc Method Desc:		Original Pre1985 UTM Rel Code 4: margin of error : 30 m - 100 m			
Elevrc Desc:					
Location Source Date:					
Improvement Location Source:					
Improvement Location Method:					
Source Revision Comment:					
Supplier Comment:					
<u>Overburden and Bedrock</u>					
<u>Materials Interval</u>					
Formation ID:		932041967			
Layer:		3			
Color:					
General Color:					
Mat1:		09			
Most Common Material:		MEDIUM SAND			
Mat2:					
Mat2 Desc:					
Mat3:					
Mat3 Desc:					
Formation Top Depth:		34.0			
Formation End Depth:		35.0			
Formation End Depth UOM:		ft			
<u>Overburden and Bedrock</u>					
<u>Materials Interval</u>					
Formation ID:		932041966			
Layer:		2			
Color:		2			
General Color:		GREY			
Mat1:		05			
Most Common Material:		CLAY			



<b>Map Key</b>	<b>Number of Records</b>	<b>Direction/ Distance (m)</b>	<b>Elev/Diff (m)</b>	<b>Site</b>	<b>DB</b>
<b>Mat2:</b>					
<b>Mat2 Desc:</b>					
<b>Mat3:</b>					
<b>Mat3 Desc:</b>					
<b>Formation Top Depth:</b>		12.0			
<b>Formation End Depth:</b>		34.0			
<b>Formation End Depth UOM:</b>		ft			
<b><u>Overburden and Bedrock</u></b>					
<b><u>Materials Interval</u></b>					
<b>Formation ID:</b>		932041965			
<b>Layer:</b>		1			
<b>Color:</b>		6			
<b>General Color:</b>		BROWN			
<b>Mat1:</b>		02			
<b>Most Common Material:</b>		TOPSOIL			
<b>Mat2:</b>					
<b>Mat2 Desc:</b>					
<b>Mat3:</b>					
<b>Mat3 Desc:</b>					
<b>Formation Top Depth:</b>		0.0			
<b>Formation End Depth:</b>		12.0			
<b>Formation End Depth UOM:</b>		ft			
<b><u>Method of Construction &amp; Well</u></b>					
<b><u>Use</u></b>					
<b>Method Construction ID:</b>		964903516			
<b>Method Construction Code:</b>		6			
<b>Method Construction:</b>		Boring			
<b>Other Method Construction:</b>					
<b><u>Pipe Information</u></b>					
<b>Pipe ID:</b>		10866920			
<b>Casing No:</b>		1			
<b>Comment:</b>					
<b>Alt Name:</b>					
<b><u>Construction Record - Casing</u></b>					
<b>Casing ID:</b>		930525846			
<b>Layer:</b>		1			
<b>Material:</b>		3			
<b>Open Hole or Material:</b>		CONCRETE			
<b>Depth From:</b>					
<b>Depth To:</b>		35.0			
<b>Casing Diameter:</b>		30.0			
<b>Casing Diameter UOM:</b>		inch			
<b>Casing Depth UOM:</b>		ft			
<b><u>Results of Well Yield Testing</u></b>					
<b>Pumping Test Method Desc:</b>		BAILER			
<b>Pump Test ID:</b>		994903516			
<b>Pump Set At:</b>					
<b>Static Level:</b>		10.0			
<b>Final Level After Pumping:</b>		33.0			
<b>Recommended Pump Depth:</b>		32.0			
<b>Pumping Rate:</b>		2.0			
<b>Flowing Rate:</b>					

Map Key	Number of Records	Direction/ Distance (m)	Elev/Diff (m)	Site	DB
<b>Recommended Pump Rate:</b> 1.0 <b>Levels UOM:</b> ft <b>Rate UOM:</b> GPM <b>Water State After Test Code:</b> 1 <b>Water State After Test:</b> CLEAR <b>Pumping Test Method:</b> 2 <b>Pumping Duration HR:</b> 1 <b>Pumping Duration MIN:</b> 0 <b>Flowing:</b> No					
<b>Water Details</b>					
<b>Water ID:</b> 933791540 <b>Layer:</b> 1 <b>Kind Code:</b> 1 <b>Kind:</b> FRESH <b>Water Found Depth:</b> 35.0 <b>Water Found Depth UOM:</b> ft					
<b>Links</b>					
<b>Bore Hole ID:</b> 10318350 <b>Depth M:</b> 10.668 <b>Year Completed:</b> 1970 <b>Well Completed Dt:</b> 1970/10/19 <b>Audit No:</b>					
<b>Tag No:</b> <b>Contractor:</b> 1307 <b>Path:</b> 490\4903516.pdf <b>Latitude:</b> 43.7980005960892 <b>Longitude:</b> -79.7697991800366					
<a href="#">5</a>	1 of 4	ESE/8.4	234.9 / -10.14	Khalsa Business Centre Inc. 5866 Mayfield Rd Part of lot 18, Concession 6 Caledon ON L7C 0Z8	ECA
<b>Approval No:</b> 6936-C34GY8 <b>Approval Date:</b> 2021-05-20 <b>Status:</b> Approved <b>Record Type:</b> ECA <b>Link Source:</b> IDS <b>SWP Area Name:</b> <b>Approval Type:</b> ECA-MUNICIPAL AND PRIVATE SEWAGE WORKS <b>Project Type:</b> MUNICIPAL AND PRIVATE SEWAGE WORKS <b>Business Name:</b> Khalsa Business Centre Inc. <b>Address:</b> 5866 Mayfield Rd Part of lot 18, Concession 6 <b>Full Address:</b> <b>Full PDF Link:</b> <a href="https://www.accessenvironment.ene.gov.on.ca/instruments/7024-C2XT6U-14.pdf">https://www.accessenvironment.ene.gov.on.ca/instruments/7024-C2XT6U-14.pdf</a> <b>PDF Site Location:</b>					
<b>MOE District:</b> <b>City:</b> <b>Longitude:</b> <b>Latitude:</b> <b>Geometry X:</b> <b>Geometry Y:</b>					
<a href="#">5</a>	2 of 4	ESE/8.4	234.9 / -10.14	5866 Mayfield Road Caledon ON L7C 0Z6	EHS
<b>Order No:</b> 21021100292 <b>Status:</b> C <b>Report Type:</b> Standard Report <b>Report Date:</b> 17-FEB-21 <b>Date Received:</b> 11-FEB-21 <b>Previous Site Name:</b> <b>Lot/Building Size:</b> <b>Additional Info Ordered:</b>					
<b>Nearest Intersection:</b> <b>Municipality:</b> <b>Client Prov/State:</b> ON <b>Search Radius (km):</b> .25 <b>X:</b> -79.7627548 <b>Y:</b> 43.7893786					
<a href="#">5</a>	3 of 4	ESE/8.4	234.9 / -10.14	5866 Mayfield Road Caledon ON L7C 0Z6	EHS

Map Key	Number of Records	Direction/ Distance (m)	Elev/Diff (m)	Site	DB
Order No:	21021100292			Nearest Intersection:	
Status:	C			Municipality:	
Report Type:	Standard Report			Client Prov/State:	ON
Report Date:	17-FEB-21			Search Radius (km):	.25
Date Received:	11-FEB-21			X:	-79.7627548
Previous Site Name:				Y:	43.7893786
Lot/Building Size:					
Additional Info Ordered:					
<u>5</u>	4 of 4	ESE/8.4	234.9 / -10.14	5866 Mayfield Road Caledon ON L7C 0Z6	EHS
Order No:	21021100292			Nearest Intersection:	
Status:	C			Municipality:	
Report Type:	Standard Report			Client Prov/State:	ON
Report Date:	17-FEB-21			Search Radius (km):	.25
Date Received:	11-FEB-21			X:	-79.7627548
Previous Site Name:				Y:	43.7893786
Lot/Building Size:					
Additional Info Ordered:					
<u>6</u>	1 of 1	NE/14.3	242.7 / -2.34	12333 And 12347 Airport Rd Caledon ON	EHS
Order No:	20140702092			Nearest Intersection:	
Status:	C			Municipality:	Regional Municipality of Peel
Report Type:	Standard Report			Client Prov/State:	ON
Report Date:	09-JUL-14			Search Radius (km):	.25
Date Received:	02-JUL-14			X:	-79.769516
Previous Site Name:	unknown			Y:	43.798137
Lot/Building Size:	10.94 acres + 7.28 acres				
Additional Info Ordered:	Title Searches; City Directory; Aerial Photos				
<u>7</u>	1 of 1	E/20.0	241.0 / -4.11	ON	WWIS
Well ID:	7376555			Flowing (Y/N):	
Construction Date:				Flow Rate:	
Use 1st:				Data Entry Status:	Yes
Use 2nd:				Data Src:	
Final Well Status:				Date Received:	31-Dec-2020 00:00:00
Water Type:				Selected Flag:	TRUE
Casing Material:				Abandonment Rec:	
Audit No:	C49205			Contractor:	6988
Tag:	A276681			Form Version:	8
Constructn Method:				Owner:	
Elevation (m):				County:	PEEL
Elevatn Reliabilty:				Lot:	
Depth to Bedrock:				Concession:	
Well Depth:				Concession Name:	
Overburden/Bedrock:				Easting NAD83:	
Pump Rate:				Northing NAD83:	
Static Water Level:				Zone:	
Clear/Cloudy:				UTM Reliability:	
Municipality:	CALEDON TOWN (CHINGUACOUSY)				
Site Info:					
<b>Bore Hole Information</b>					
Bore Hole ID:	1008558285			Elevation:	

Map Key	Number of Records	Direction/ Distance (m)	Elev/Diff (m)	Site	DB
<b>DP2BR:</b> <b>Spatial Status:</b> <b>Code OB:</b> <b>Code OB Desc:</b> <b>Open Hole:</b> <b>Cluster Kind:</b> <b>Date Completed:</b> 25-Mar-2020 00:00:00 <b>Remarks:</b> <b>Loc Method Desc:</b> on Water Well Record <b>Elevrc Desc:</b> <b>Location Source Date:</b> <b>Improvement Location Source:</b> <b>Improvement Location Method:</b> <b>Source Revision Comment:</b> <b>Supplier Comment:</b>					
<b>Elevrc:</b> <b>Zone:</b> 17 <b>East83:</b> 599179.00 <b>North83:</b> 4849470.00 <b>Org CS:</b> UTM83 <b>UTMRC:</b> 4 <b>UTMRC Desc:</b> margin of error : 30 m - 100 m <b>Location Method:</b> wwr					
<b>Links</b>					
<b>Bore Hole ID:</b> 1008558285 <b>Depth M:</b> <b>Year Completed:</b> 2020 <b>Well Completed Dt:</b> 2020/03/25 <b>Audit No:</b> C49205					
<b>Tag No:</b> A276681 <b>Contractor:</b> 6988 <b>Path:</b> <b>Latitude:</b> 43.7916436524354 <b>Longitude:</b> -79.767264756243					
<a href="#">8</a>	1 of 1	WSW/20.2	249.9 / 4.79	lot 19 con 6 ON	WWIS
<b>Well ID:</b> 4905631 <b>Construction Date:</b> <b>Use 1st:</b> Not Used <b>Use 2nd:</b> 0 <b>Final Well Status:</b> Abandoned-Supply <b>Water Type:</b> <b>Casing Material:</b> <b>Audit No:</b> <b>Tag:</b> <b>Constructn Method:</b> <b>Elevation (m):</b> <b>Elevatn Reliabilty:</b> <b>Depth to Bedrock:</b> <b>Well Depth:</b> <b>Overburden/Bedrock:</b> <b>Pump Rate:</b> <b>Static Water Level:</b> <b>Clear/Cloudy:</b> <b>Municipality:</b> CALEDON TOWN (CHINGUACOUSY) <b>Site Info:</b>					
<b>Flowing (Y/N):</b> <b>Flow Rate:</b> <b>Data Entry Status:</b> <b>Data Src:</b> 1 <b>Date Received:</b> 15-Apr-1980 00:00:00 <b>Selected Flag:</b> TRUE <b>Abandonment Rec:</b> <b>Contractor:</b> 3132 <b>Form Version:</b> 1 <b>Owner:</b> <b>County:</b> PEEL <b>Lot:</b> 019 <b>Concession:</b> 06 <b>Concession Name:</b> HS E <b>Easting NAD83:</b> <b>Northing NAD83:</b> <b>Zone:</b> <b>UTM Reliability:</b>					
<b>PDF URL (Map):</b> <a href="https://d2khazk8e83rdv.cloudfront.net/moe_mapping/downloads/2Water/Wells_pdfs/490\4905631.pdf">https://d2khazk8e83rdv.cloudfront.net/moe_mapping/downloads/2Water/Wells_pdfs/490\4905631.pdf</a>					
<b>Additional Detail(s) (Map)</b>					
<b>Well Completed Date:</b> 1979/09/06 <b>Year Completed:</b> 1979 <b>Depth (m):</b> 73.152 <b>Latitude:</b> 43.7891186659109 <b>Longitude:</b> -79.7811673053726 <b>Path:</b> 490\4905631.pdf					
<b>Bore Hole Information</b>					
<b>Bore Hole ID:</b> 10320341 <b>Elevation:</b>					

Map Key	Number of Records	Direction/ Distance (m)	Elev/Diff (m)	Site	DB
<hr/>					
<b>DP2BR:</b>				<b>Elevrc:</b>	
<b>Spatial Status:</b>				<b>Zone:</b>	17
<b>Code OB:</b>				<b>East83:</b>	598064.60
<b>Code OB Desc:</b>				<b>North83:</b>	4849173.00
<b>Open Hole:</b>				<b>Org CS:</b>	
<b>Cluster Kind:</b>				<b>UTMRC:</b>	5
<b>Date Completed:</b>	06-Sep-1979 00:00:00			<b>UTMRC Desc:</b>	margin of error : 100 m - 300 m
<b>Remarks:</b>				<b>Location Method:</b>	p5
<b>Loc Method Desc:</b>	Original Pre1985 UTM Rel Code 5: margin of error : 100 m - 300 m				
<b>Elevrc Desc:</b>					
<b>Location Source Date:</b>					
<b>Improvement Location Source:</b>					
<b>Improvement Location Method:</b>					
<b>Source Revision Comment:</b>					
<b>Supplier Comment:</b>					
<u><b>Overburden and Bedrock</b></u>					
<u><b>Materials Interval</b></u>					
<b>Formation ID:</b>		932050677			
<b>Layer:</b>		6			
<b>Color:</b>		3			
<b>General Color:</b>		BLUE			
<b>Mat1:</b>		17			
<b>Most Common Material:</b>		SHALE			
<b>Mat2:</b>		05			
<b>Mat2 Desc:</b>		CLAY			
<b>Mat3:</b>		73			
<b>Mat3 Desc:</b>		HARD			
<b>Formation Top Depth:</b>		120.0			
<b>Formation End Depth:</b>		129.0			
<b>Formation End Depth UOM:</b>		ft			
<u><b>Overburden and Bedrock</b></u>					
<u><b>Materials Interval</b></u>					
<b>Formation ID:</b>		932050673			
<b>Layer:</b>		2			
<b>Color:</b>		3			
<b>General Color:</b>		BLUE			
<b>Mat1:</b>		05			
<b>Most Common Material:</b>		CLAY			
<b>Mat2:</b>		12			
<b>Mat2 Desc:</b>		STONES			
<b>Mat3:</b>		85			
<b>Mat3 Desc:</b>		SOFT			
<b>Formation Top Depth:</b>		15.0			
<b>Formation End Depth:</b>		40.0			
<b>Formation End Depth UOM:</b>		ft			
<u><b>Overburden and Bedrock</b></u>					
<u><b>Materials Interval</b></u>					
<b>Formation ID:</b>		932050672			
<b>Layer:</b>		1			
<b>Color:</b>		6			
<b>General Color:</b>		BROWN			
<b>Mat1:</b>		05			
<b>Most Common Material:</b>		CLAY			
<b>Mat2:</b>		85			
<b>Mat2 Desc:</b>		SOFT			
<b>Mat3:</b>					
<b>Mat3 Desc:</b>					

Map Key	Number of Records	Direction/ Distance (m)	Elev/Diff (m)	Site	DB
Formation Top Depth:		0.0			
Formation End Depth:		15.0			
Formation End Depth UOM:		ft			
<u>Overburden and Bedrock Materials Interval</u>					
Formation ID:		932050675			
Layer:		4			
Color:		3			
General Color:		BLUE			
Mat1:		17			
Most Common Material:		SHALE			
Mat2:		85			
Mat2 Desc:		SOFT			
Mat3:					
Mat3 Desc:					
Formation Top Depth:		49.0			
Formation End Depth:		88.0			
Formation End Depth UOM:		ft			
<u>Overburden and Bedrock Materials Interval</u>					
Formation ID:		932050674			
Layer:		3			
Color:		3			
General Color:		BLUE			
Mat1:		13			
Most Common Material:		BOULDERS			
Mat2:		73			
Mat2 Desc:		HARD			
Mat3:					
Mat3 Desc:					
Formation Top Depth:		40.0			
Formation End Depth:		49.0			
Formation End Depth UOM:		ft			
<u>Overburden and Bedrock Materials Interval</u>					
Formation ID:		932050676			
Layer:		5			
Color:		3			
General Color:		BLUE			
Mat1:		17			
Most Common Material:		SHALE			
Mat2:		73			
Mat2 Desc:		HARD			
Mat3:					
Mat3 Desc:					
Formation Top Depth:		88.0			
Formation End Depth:		120.0			
Formation End Depth UOM:		ft			
<u>Overburden and Bedrock Materials Interval</u>					
Formation ID:		932050678			
Layer:		7			
Color:		3			
General Color:		BLUE			

<b>Map Key</b>	<b>Number of Records</b>	<b>Direction/ Distance (m)</b>	<b>Elev/Diff (m)</b>	<b>Site</b>	<b>DB</b>
<b>Mat1:</b>		17			
<b>Most Common Material:</b>		SHALE			
<b>Mat2:</b>		73			
<b>Mat2 Desc:</b>		HARD			
<b>Mat3:</b>					
<b>Mat3 Desc:</b>					
<b>Formation Top Depth:</b>		129.0			
<b>Formation End Depth:</b>		240.0			
<b>Formation End Depth UOM:</b>		ft			
<b><u>Method of Construction &amp; Well Use</u></b>					
<b>Method Construction ID:</b>		964905631			
<b>Method Construction Code:</b>		1			
<b>Method Construction:</b>		Cable Tool			
<b>Other Method Construction:</b>					
<b><u>Pipe Information</u></b>					
<b>Pipe ID:</b>		10868911			
<b>Casing No:</b>		1			
<b>Comment:</b>					
<b>Alt Name:</b>					
<b><u>Construction Record - Casing</u></b>					
<b>Casing ID:</b>		930528562			
<b>Layer:</b>		2			
<b>Material:</b>		4			
<b>Open Hole or Material:</b>		OPEN HOLE			
<b>Depth From:</b>					
<b>Depth To:</b>		240.0			
<b>Casing Diameter:</b>					
<b>Casing Diameter UOM:</b>		inch			
<b>Casing Depth UOM:</b>		ft			
<b><u>Construction Record - Casing</u></b>					
<b>Casing ID:</b>		930528561			
<b>Layer:</b>		1			
<b>Material:</b>		1			
<b>Open Hole or Material:</b>		STEEL			
<b>Depth From:</b>					
<b>Depth To:</b>		40.0			
<b>Casing Diameter:</b>		6.0			
<b>Casing Diameter UOM:</b>		inch			
<b>Casing Depth UOM:</b>		ft			
<b><u>Results of Well Yield Testing</u></b>					
<b>Pumping Test Method Desc:</b>		BAILER			
<b>Pump Test ID:</b>		994905631			
<b>Pump Set At:</b>					
<b>Static Level:</b>		11.0			
<b>Final Level After Pumping:</b>		37.0			
<b>Recommended Pump Depth:</b>					
<b>Pumping Rate:</b>		2.0			
<b>Flowing Rate:</b>					
<b>Recommended Pump Rate:</b>					
<b>Levels UOM:</b>		ft			
<b>Rate UOM:</b>		GPM			

Map Key	Number of Records	Direction/ Distance (m)	Elev/Diff (m)	Site	DB
<hr/>					
Water State After Test Code:	1				
Water State After Test:	CLEAR				
Pumping Test Method:	2				
Pumping Duration HR:	1				
Pumping Duration MIN:	30				
Flowing:	No				
<u>Draw Down &amp; Recovery</u>					
Pump Test Detail ID:	934261415				
Test Type:	Draw Down				
Test Duration:	15				
Test Level:	37.0				
Test Level UOM:	ft				
<u>Water Details</u>					
Water ID:	933793652				
Layer:	1				
Kind Code:	1				
Kind:	FRESH				
Water Found Depth:	39.0				
Water Found Depth UOM:	ft				
<u>Links</u>					
Bore Hole ID:	10320341			Tag No:	
Depth M:	73.152			Contractor:	3132
Year Completed:	1979			Path:	490\4905631.pdf
Well Completed Dt:	1979/09/06			Latitude:	43.7891186659109
Audit No:				Longitude:	-79.7811673053726
<hr/>					
<a href="#">9</a>	1 of 1	ESE/20.3	236.8 / -8.23	Mayfield Road between Torbram and Airport Rd Brampton ON	<a href="#">SPL</a>
Ref No:	4764-B39V8K			Contaminant Qty:	0 other - see incident description
Site No:	NA			Nature of Damage:	
Incident Dt:	2018/08/02			Discharger Report:	
Year:				Material Group:	
Incident Cause:				Health/Env Conseq:	2 - Minor Environment
Incident Event:	Leak/Break			Agency Involved:	
Environment Impact:				Site Lot:	
Nature of Impact:				Site Conc:	
MOE Response:	No			Site Geo Ref Accu:	Map
Dt MOE Arvl on Scn:				Site Map Datum:	
MOE Reported Dt:	2018/08/02			Northing:	4848979.07
Dt Document Closed:	2018/08/15			Easting:	599330.04
Municipality No:					
System Facility Address:					
Client Type:					
Call Report Location Geodata:					
Contaminant Code:	43				
Contaminant Name:	SEDIMENT(SUSPENDED SOLIDS/ SAND/ SILT)				
Contaminant Limit 1:					
Contam Limit Freq 1:					
Contaminant UN No 1:	n/a				
Receiving Medium:					
Receiving Environment:	Surface Water				
Incident Reason:	Operator/Human Error				
Incident Summary:	Sediment to unnamed creek				
Site Region:	Central				
Site Municipality:	Brampton				



Map Key	Number of Records	Direction/ Distance (m)	Elev/Diff (m)	Site	DB
<b>Activity Preceding Spill:</b> <b>Property 2nd Watershed:</b> <b>Property Tertiary Watershed:</b> <b>Sector Type:</b> Unknown / N/A <b>SAC Action Class:</b> Watercourse Spills <b>Source Type:</b> Water Supply <b>Site County/District:</b> Regional Municipality of Peel <b>Site Geo Ref Meth:</b> 10 -100 metres eg. Topographic Map <b>Site District Office:</b> Halton-Peel <b>Nearest Watercourse:</b> <b>Site Name:</b> catch basin<UNOFFICIAL> <b>Site Address:</b> Mayfield Road between Torbram and Airport Rd					
<a href="#">10</a>	1 of 1	ENE/20.8	241.9 / -3.21	SNS Grewal Trucking<UNOFFICIAL>  Brampton ON	SPL
<b>Ref No:</b> 0523-A2GDUR <b>Site No:</b> NA <b>Incident Dt:</b> 9/18/2015 <b>Year:</b> <b>Incident Cause:</b> <b>Incident Event:</b> <b>Environment Impact:</b> <b>Nature of Impact:</b> <b>MOE Response:</b> Yes <b>Dt MOE Arvl on Scn:</b> 9/22/2015 <b>MOE Reported Dt:</b> 9/18/2015 <b>Dt Document Closed:</b> 12/16/2015 <b>Municipality No:</b> <b>System Facility Address:</b> <b>Client Type:</b> <b>Call Report Location Geodata:</b> <b>Contaminant Code:</b> 15 <b>Contaminant Name:</b> HYDRAULIC OIL <b>Contaminant Limit 1:</b> <b>Contam Limit Freq 1:</b> <b>Contaminant UN No 1:</b> <b>Receiving Medium:</b> <b>Receiving Environment:</b> <b>Incident Reason:</b> Unknown / N/A <b>Incident Summary:</b> mva- 120L hydraulic oil to road, cb, cleaning <b>Site Region:</b> <b>Site Municipality:</b> Brampton <b>Activity Preceding Spill:</b> <b>Property 2nd Watershed:</b> <b>Property Tertiary Watershed:</b> <b>Sector Type:</b> Industrial Minerals <b>SAC Action Class:</b> Watercourse Spills <b>Source Type:</b> <b>Site County/District:</b> <b>Site Geo Ref Meth:</b> <b>Site District Office:</b> <b>Nearest Watercourse:</b> <b>Site Name:</b> Airport Road north of Mayfield at Humber River<UNOFFICIAL> <b>Site Address:</b>					
<b>Contaminant Qty:</b> 120 L <b>Nature of Damage:</b> <b>Discharger Report:</b> <b>Material Group:</b> <b>Health/Env Conseq:</b> <b>Agency Involved:</b> <b>Site Lot:</b> <b>Site Conc:</b> <b>Site Geo Ref Accu:</b> <b>Site Map Datum:</b> <b>Northing:</b> 4850021 <b>Easting:</b> 599159					
<a href="#">11</a>	1 of 1	SSW/24.1	245.9 / 0.80	lot 19 con 6 ON	WWIS
<b>Well ID:</b> 4903693 <b>Construction Date:</b> <b>Flowing (Y/N):</b> <b>Flow Rate:</b>					

Map Key	Number of Records	Direction/ Distance (m)	Elev/Diff (m)	Site	DB
Use 1st:	Domestic			Data Entry Status:	
Use 2nd:	0			Data Src:	1
Final Well Status:	Water Supply			Date Received:	04-Oct-1971 00:00:00
Water Type:				Selected Flag:	TRUE
Casing Material:				Abandonment Rec:	
Audit No:				Contractor:	1307
Tag:				Form Version:	1
Constructn Method:				Owner:	
Elevation (m):				County:	PEEL
Elevatn Reliability:				Lot:	019
Depth to Bedrock:				Concession:	06
Well Depth:				Concession Name:	HS E
Overburden/Bedrock:				Easting NAD83:	
Pump Rate:				Northing NAD83:	
Static Water Level:				Zone:	
Clear/Cloudy:				UTM Reliability:	
Municipality:		CALEDON TOWN (CHINGUACOUSY)			
Site Info:					
PDF URL (Map):	https://d2khazk8e83rdv.cloudfront.net/moe_mapping/downloads/2Water/Wells_pdfs/490\4903693.pdf				
<u>Additional Detail(s) (Map)</u>					
Well Completed Date:	1971/09/27				
Year Completed:	1971				
Depth (m):	10.0584				
Latitude:	43.7863723242326				
Longitude:	-79.7769353801837				
Path:	490\4903693.pdf				
<u>Bore Hole Information</u>					
Bore Hole ID:	10318526			Elevation:	
DP2BR:				Elevrc:	
Spatial Status:				Zone:	17
Code OB:				East83:	598409.60
Code OB Desc:				North83:	4848873.00
Open Hole:				Org CS:	
Cluster Kind:				UTMRC:	4
Date Completed:	27-Sep-1971 00:00:00			UTMRC Desc:	margin of error : 30 m - 100 m
Remarks:				Location Method:	p4
Loc Method Desc:	Original Pre1985 UTM Rel Code 4: margin of error : 30 m - 100 m				
Elevrc Desc:					
Location Source Date:					
Improvement Location Source:					
Improvement Location Method:					
Source Revision Comment:					
Supplier Comment:					
<u>Overburden and Bedrock</u>					
<u>Materials Interval</u>					
Formation ID:	932042698				
Layer:	2				
Color:	2				
General Color:	GREY				
Mat1:	05				
Most Common Material:	CLAY				
Mat2:					
Mat2 Desc:					
Mat3:					
Mat3 Desc:					
Formation Top Depth:	10.0				

<b>Map Key</b>	<b>Number of Records</b>	<b>Direction/ Distance (m)</b>	<b>Elev/Diff (m)</b>	<b>Site</b>	<b>DB</b>
<b>Formation End Depth:</b>		33.0			
<b>Formation End Depth UOM:</b>		ft			
<b><u>Overburden and Bedrock Materials Interval</u></b>					
<b>Formation ID:</b>		932042697			
<b>Layer:</b>		1			
<b>Color:</b>		6			
<b>General Color:</b>		BROWN			
<b>Mat1:</b>		02			
<b>Most Common Material:</b>		TOPSOIL			
<b>Mat2:</b>					
<b>Mat2 Desc:</b>					
<b>Mat3:</b>					
<b>Mat3 Desc:</b>					
<b>Formation Top Depth:</b>		0.0			
<b>Formation End Depth:</b>		10.0			
<b>Formation End Depth UOM:</b>		ft			
<b><u>Method of Construction &amp; Well Use</u></b>					
<b>Method Construction ID:</b>		964903693			
<b>Method Construction Code:</b>		6			
<b>Method Construction:</b>		Boring			
<b>Other Method Construction:</b>					
<b><u>Pipe Information</u></b>					
<b>Pipe ID:</b>		10867096			
<b>Casing No:</b>		1			
<b>Comment:</b>					
<b>Alt Name:</b>					
<b><u>Construction Record - Casing</u></b>					
<b>Casing ID:</b>		930526094			
<b>Layer:</b>		1			
<b>Material:</b>		3			
<b>Open Hole or Material:</b>		CONCRETE			
<b>Depth From:</b>					
<b>Depth To:</b>		33.0			
<b>Casing Diameter:</b>		30.0			
<b>Casing Diameter UOM:</b>		inch			
<b>Casing Depth UOM:</b>		ft			
<b><u>Results of Well Yield Testing</u></b>					
<b>Pumping Test Method Desc:</b>		BAILER			
<b>Pump Test ID:</b>		994903693			
<b>Pump Set At:</b>					
<b>Static Level:</b>		15.0			
<b>Final Level After Pumping:</b>		31.0			
<b>Recommended Pump Depth:</b>		31.0			
<b>Pumping Rate:</b>		4.0			
<b>Flowing Rate:</b>					
<b>Recommended Pump Rate:</b>		4.0			
<b>Levels UOM:</b>		ft			
<b>Rate UOM:</b>		GPM			
<b>Water State After Test Code:</b>		1			
<b>Water State After Test:</b>		CLEAR			

Map Key	Number of Records	Direction/ Distance (m)	Elev/Diff (m)	Site	DB
Pumping Test Method:		2			
Pumping Duration HR:		1			
Pumping Duration MIN:		0			
Flowing:		No			
<b>Water Details</b>					
Water ID:		933791736			
Layer:		1			
Kind Code:		1			
Kind:		FRESH			
Water Found Depth:		33.0			
Water Found Depth UOM:		ft			
<b>Links</b>					
Bore Hole ID:		10318526		Tag No:	
Depth M:		10.0584		Contractor:	1307
Year Completed:		1971		Path:	490\4903693.pdf
Well Completed Dt:		1971/09/27		Latitude:	43.7863723242326
Audit No:				Longitude:	-79.7769353801837

<a href="#">12</a>	1 of 1	SSW/25.6	243.1 / -1.93	ON	BORE
Borehole ID:		590091		Inclin FLG:	No
OGF ID:		215500686		SP Status:	Initial Entry
Status:		Unknown		Surv Elev:	No
Type:		Outcrop		Piezometer:	No
Use:				Primary Name:	OGS-OLW-62-1364
Completion Date:				Municipality:	
Static Water Level:				Lot:	
Primary Water Use:				Township:	
Sec. Water Use:				Latitude DD:	43.785648
Total Depth m:		1.7		Longitude DD:	-79.776523
Depth Ref:		Ground Surface		UTM Zone:	17
Depth Elev:				Easting:	598444
Drill Method:				Northing:	4848793
Orig Ground Elev m:		243		Location Accuracy:	
Elev Reliabil Note:				Accuracy:	Not Applicable
DEM Ground Elev m:		241			
Concession:					
Location D:					
Survey D:					
Comments:					

#### **Borehole Geology Stratum**

Geology Stratum ID:		218339202		Mat Consistency:	
Top Depth:		0		Material Moisture:	
Bottom Depth:		1.7		Material Texture:	
Material Color:				Non Geo Mat Type:	
Material 1:		Till		Geologic Formation:	
Material 2:		Silt		Geologic Group:	
Material 3:				Geologic Period:	
Material 4:				Depositional Gen:	
Gsc Material Description:					
Stratum Description:		Di si **Note: Many records provided by the department have a truncated [Stratum Description] field.			

#### **Source**

Source Type:	Data Survey	Source Appl:	Spatial/Tabular
--------------	-------------	--------------	-----------------

<i>Map Key</i>	<i>Number of Records</i>	<i>Direction/ Distance (m)</i>	<i>Elev/Diff (m)</i>	<i>Site</i>	<i>DB</i>
<b>Source Orig:</b>	Ontario Geological Survey			<b>Source Iden:</b>	6
<b>Source Date:</b>	Varies to 2004			<b>Scale or Res:</b>	1:50,000
<b>Confidence:</b>	H			<b>Horizontal:</b>	NAD83
<b>Observatio:</b>				<b>Verticalda:</b>	Mean Average Sea Level
<b>Source Name:</b>	Ontario Geological Survey Fieldwork Mapping				
<b>Source Details:</b>	YPDT Master Database A: -931086564				
<b>Confiden 1:</b>	Location taken from OGS 1:50,000 maps by CAMC staff or consultants.				
<b><u>Source List</u></b>					
<b>Source Identifier:</b>	6			<b>Horizontal Datum:</b>	NAD83
<b>Source Type:</b>	Data Survey			<b>Vertical Datum:</b>	Mean Average Sea Level
<b>Source Date:</b>	Varies to 2004			<b>Projection Name:</b>	Universal Transvers Mercator
<b>Scale or Resolution:</b>	1:50,000				
<b>Source Name:</b>	Ontario Geological Survey Fieldwork Mapping				
<b>Source Originators:</b>	Ontario Geological Survey				

**Additional Detail(s) (Map)**

**Well Completed Date:** 1963/04/26  
**Year Completed:** 1963  
**Depth (m):** 12.192  
**Latitude:** 43.8028017197713  
**Longitude:** -79.7758667381756  
**Path:** 490/4900006.pdf

### **Bore Hole Information**

<b>Bore Hole ID:</b>	10314854	<b>Elevation:</b>	
<b>DP2BR:</b>		<b>Elevrc:</b>	
<b>Spatial Status:</b>		<b>Zone:</b>	17
<b>Code OB:</b>		<b>East83:</b>	598468.60
<b>Code OB Desc:</b>		<b>North83:</b>	4850699.00
<b>Open Hole:</b>		<b>Org CS:</b>	
<b>Cluster Kind:</b>		<b>UTMRC:</b>	5
<b>Date Completed:</b>	26-Apr-1963 00:00:00	<b>UTMRC Desc:</b>	margin of error : 100 m - 300 m

Map Key	Number of Records	Direction/ Distance (m)	Elev/Diff (m)	Site	DB
<hr/>					
Remarks:		Location Method: p5			
Loc Method Desc:		Original Pre1985 UTM Rel Code 5: margin of error : 100 m - 300 m			
Elevrc Desc:					
Location Source Date:					
Improvement Location Source:					
Improvement Location Method:					
Source Revision Comment:					
Supplier Comment:					
<u>Overburden and Bedrock</u>					
<u>Materials Interval</u>					
Formation ID:		932028267			
Layer:		2			
Color:		2			
General Color:		GREY			
Mat1:		05			
Most Common Material:		CLAY			
Mat2:					
Mat2 Desc:					
Mat3:					
Mat3 Desc:					
Formation Top Depth:		10.0			
Formation End Depth:		35.0			
Formation End Depth UOM:		ft			
<u>Overburden and Bedrock</u>					
<u>Materials Interval</u>					
Formation ID:		932028268			
Layer:		3			
Color:		2			
General Color:		GREY			
Mat1:		17			
Most Common Material:		SHALE			
Mat2:					
Mat2 Desc:					
Mat3:					
Mat3 Desc:					
Formation Top Depth:		35.0			
Formation End Depth:		40.0			
Formation End Depth UOM:		ft			
<u>Overburden and Bedrock</u>					
<u>Materials Interval</u>					
Formation ID:		932028266			
Layer:		1			
Color:		6			
General Color:		BROWN			
Mat1:		02			
Most Common Material:		TOPSOIL			
Mat2:					
Mat2 Desc:					
Mat3:					
Mat3 Desc:					
Formation Top Depth:		0.0			
Formation End Depth:		10.0			
Formation End Depth UOM:		ft			
<u>Method of Construction &amp; Well</u>					
<u>Use</u>					

<i>Map Key</i>	<i>Number of Records</i>	<i>Direction/ Distance (m)</i>	<i>Elev/Diff (m)</i>	<i>Site</i>	<i>DB</i>
<hr/>					
<b>Method Construction ID:</b>		964900006			
<b>Method Construction Code:</b>		6			
<b>Method Construction:</b>		Boring			
<b>Other Method Construction:</b>					
 <b><u>Pipe Information</u></b>					
<b>Pipe ID:</b>		10863424			
<b>Casing No:</b>		1			
<b>Comment:</b>					
<b>Alt Name:</b>					
 <b><u>Construction Record - Casing</u></b>					
<b>Casing ID:</b>		930520881			
<b>Layer:</b>		1			
<b>Material:</b>		3			
<b>Open Hole or Material:</b>		CONCRETE			
<b>Depth From:</b>					
<b>Depth To:</b>		40.0			
<b>Casing Diameter:</b>		30.0			
<b>Casing Diameter UOM:</b>		inch			
<b>Casing Depth UOM:</b>		ft			
 <b><u>Results of Well Yield Testing</u></b>					
<b>Pumping Test Method Desc:</b>		PUMP			
<b>Pump Test ID:</b>		994900006			
<b>Pump Set At:</b>					
<b>Static Level:</b>		20.0			
<b>Final Level After Pumping:</b>					
<b>Recommended Pump Depth:</b>		35.0			
<b>Pumping Rate:</b>		1.0			
<b>Flowing Rate:</b>					
<b>Recommended Pump Rate:</b>		1.0			
<b>Levels UOM:</b>		ft			
<b>Rate UOM:</b>		GPM			
<b>Water State After Test Code:</b>		1			
<b>Water State After Test:</b>		CLEAR			
<b>Pumping Test Method:</b>		1			
<b>Pumping Duration HR:</b>					
<b>Pumping Duration MIN:</b>					
<b>Flowing:</b>		No			
 <b><u>Water Details</u></b>					
<b>Water ID:</b>		933787957			
<b>Layer:</b>		1			
<b>Kind Code:</b>		1			
<b>Kind:</b>		FRESH			
<b>Water Found Depth:</b>		40.0			
<b>Water Found Depth UOM:</b>		ft			
 <b><u>Links</u></b>					
<b>Bore Hole ID:</b>	10314854		<b>Tag No:</b>		
<b>Depth M:</b>	12.192		<b>Contractor:</b>	1307	
<b>Year Completed:</b>	1963		<b>Path:</b>	490\4900006.pdf	
<b>Well Completed Dt:</b>	1963/04/26		<b>Latitude:</b>	43.8028017197713	
<b>Audit No:</b>			<b>Longitude:</b>	-79.7758667381756	

Map Key	Number of Records	Direction/ Distance (m)	Elev/Diff (m)	Site	DB
<a href="#">14</a>	1 of 2	NNE/47.8	244.9 / -0.21	PETRELLA TRANSPORT LIMITED 12404 AIRPORT ROAD CALEDON TOWN ON	CA
<b>Certificate #:</b> 8-3642-95-966 <b>Application Year:</b> 95 <b>Issue Date:</b> 2/2/96 <b>Approval Type:</b> Industrial air <b>Status:</b> Received in 1995, Issued in 1996 <b>Application Type:</b> <b>Client Name:</b> <b>Client Address:</b> <b>Client City:</b> <b>Client Postal Code:</b> <b>Project Description:</b> WASTE OIL FURNACE MODEL CB-1800 <b>Contaminants:</b> Suspended Particulate Matter, Sulphur Dioxide, Nitrogen Oxides, Zinc <b>Emission Control:</b>					
<a href="#">14</a>	2 of 2	NNE/47.8	244.9 / -0.21	12404 Airport Rd. Mississauga ON	SPL
<b>Ref No:</b> 6572-66G622 <b>Site No:</b> <b>Incident Dt:</b> 11/5/2004 <b>Year:</b> <b>Incident Cause:</b> Tank (Above Ground) Leak <b>Incident Event:</b> <b>Environment Impact:</b> <b>Nature of Impact:</b> Soil Contamination <b>MOE Response:</b> <b>Dt MOE Arvl on Scn:</b> <b>MOE Reported Dt:</b> 11/5/2004 <b>Dt Document Closed:</b> <b>Municipality No:</b> <b>System Facility Address:</b> <b>Client Type:</b> <b>Call Report Location Geodata:</b> <b>Contaminant Code:</b> 13 <b>Contaminant Name:</b> DIESEL FUEL <b>Contaminant Limit 1:</b> <b>Contam Limit Freq 1:</b> <b>Contaminant UN No 1:</b> <b>Receiving Medium:</b> Land <b>Receiving Environment:</b> <b>Incident Reason:</b> Error- Operator error <b>Incident Summary:</b> Transport truck - 20 L diesel to road. <b>Site Region:</b> Central <b>Site Municipality:</b> Mississauga <b>Activity Preceding Spill:</b> <b>Property 2nd Watershed:</b> <b>Property Tertiary Watershed:</b> <b>Sector Type:</b> Transport Truck <b>SAC Action Class:</b> <b>Source Type:</b> <b>Site County/District:</b> <b>Site Geo Ref Meth:</b> <b>Site District Office:</b> Halton-Peel <b>Nearest Watercourse:</b> <b>Site Name:</b> AT PETRELLA TRANSPORT LTD. <UNOFFICIAL> <b>Site Address:</b>					
<b>Contaminant Qty:</b> 20 L <b>Nature of Damage:</b> <b>Discharger Report:</b> <b>Material Group:</b> Oil <b>Health/Env Conseq:</b> <b>Agency Involved:</b> <b>Site Lot:</b> <b>Site Conc:</b> <b>Site Geo Ref Accu:</b> <b>Site Map Datum:</b> <b>Northing:</b> <b>Easting:</b>					



Map Key	Number of Records	Direction/ Distance (m)	Elev/Diff (m)	Site	DB
<a href="#">15</a>	1 of 1	SSE/50.1	240.0 / -5.12	N/A MAYFEILD RD & TORBRAM RD lot 17 con 6 BRAMPTON ON	WWIS
<div> <div> Well ID: 7384180  Construction Date:  Use 1st: Monitoring  Use 2nd:  Final Well Status: Observation Wells  Water Type:  Casing Material:  Audit No: 7BYXJOBG  Tag: A293473  Constructn Method:  Elevation (m):  Elevatn Reliabilty:  Depth to Bedrock:  Well Depth:  Overburden/Bedrock:  Pump Rate:  Static Water Level:  Clear/Cloudy:  Municipality: BRAMPTON CITY (CHINGUACOUSY)  Site Info: </div> <div> Flowing (Y/N):  Flow Rate:  Data Entry Status:  Data Src:  Date Received: 29-Mar-2021 00:00:00  Selected Flag: TRUE  Abandonment Rec:  Contractor: 6607  Form Version: 9  Owner:  County: PEEL  Lot: 017  Concession: 06  Concession Name: HS E  Easting NAD83:  Northing NAD83:  Zone:  UTM Reliability: </div> </div>					

#### Bore Hole Information

Bore Hole ID:	1008599028	Elevation:	
DP2BR:		Elevrc:	
Spatial Status:		Zone:	17
Code OB:		East83:	598994.00
Code OB Desc:		North83:	4848581.00
Open Hole:		Org CS:	UTM83
Cluster Kind:		UTMRC:	4
Date Completed:	29-Jan-2021 00:00:00	UTMRC Desc:	margin of error : 30 m - 100 m
Remarks:		Location Method:	wwr
Loc Method Desc:	on Water Well Record		
Elevrc Desc:			
Location Source Date:			
Improvement Location Source:			
Improvement Location Method:			
Source Revision Comment:			
Supplier Comment:			

#### Overburden and Bedrock

##### Materials Interval

Formation ID:	1008599137
Layer:	1
Color:	6
General Color:	BROWN
Mat1:	02
Most Common Material:	TOPSOIL
Mat2:	05
Mat2 Desc:	CLAY
Mat3:	85
Mat3 Desc:	SOFT
Formation Top Depth:	0.0
Formation End Depth:	1.5
Formation End Depth UOM:	m

#### Overburden and Bedrock

##### Materials Interval

<b>Map Key</b>	<b>Number of Records</b>	<b>Direction/ Distance (m)</b>	<b>Elev/Diff (m)</b>	<b>Site</b>	<b>DB</b>
<b>Formation ID:</b>		1008599138			
<b>Layer:</b>		2			
<b>Color:</b>		6			
<b>General Color:</b>		BROWN			
<b>Mat1:</b>		06			
<b>Most Common Material:</b>		SILT			
<b>Mat2:</b>		05			
<b>Mat2 Desc:</b>		CLAY			
<b>Mat3:</b>		66			
<b>Mat3 Desc:</b>		DENSE			
<b>Formation Top Depth:</b>		1.5			
<b>Formation End Depth:</b>		3.0			
<b>Formation End Depth UOM:</b>		m			
<b><u>Annular Space/Abandonment Sealing Record</u></b>					
<b>Plug ID:</b>		1008599215			
<b>Layer:</b>		1			
<b>Plug From:</b>					
<b>Plug To:</b>					
<b>Plug Depth UOM:</b>		m			
<b><u>Annular Space/Abandonment Sealing Record</u></b>					
<b>Plug ID:</b>		1008599232			
<b>Layer:</b>		1			
<b>Plug From:</b>		0.0			
<b>Plug To:</b>		0.029999999329447746			
<b>Plug Depth UOM:</b>		m			
<b><u>Annular Space/Abandonment Sealing Record</u></b>					
<b>Plug ID:</b>		1008599233			
<b>Layer:</b>		2			
<b>Plug From:</b>		0.029999999329447746			
<b>Plug To:</b>		1.2000000476837158			
<b>Plug Depth UOM:</b>		m			
<b><u>Method of Construction &amp; Well Use</u></b>					
<b>Method Construction ID:</b>		1008599099			
<b>Method Construction Code:</b>		E			
<b>Method Construction:</b>		Auger			
<b>Other Method Construction:</b>					
<b><u>Pipe Information</u></b>					
<b>Pipe ID:</b>		1008599071			
<b>Casing No:</b>		0			
<b>Comment:</b>					
<b>Alt Name:</b>					
<b><u>Construction Record - Casing</u></b>					
<b>Casing ID:</b>		1008599170			
<b>Layer:</b>		1			
<b>Material:</b>		5			

Map Key	Number of Records	Direction/ Distance (m)	Elev/Diff (m)	Site	DB
<hr/>					
Open Hole or Material:		PLASTIC			
Depth From:		0.0			
Depth To:		1.5			
Casing Diameter:		5.099999904632568			
Casing Diameter UOM:		cm			
Casing Depth UOM:		m			
<u>Construction Record - Screen</u>					
Screen ID:		1008599185			
Layer:		1			
Slot:		10			
Screen Top Depth:		1.5			
Screen End Depth:		3.0			
Screen Material:		5			
Screen Depth UOM:		m			
Screen Diameter UOM:		cm			
Screen Diameter:		6.400000095367432			
<u>Results of Well Yield Testing</u>					
Pumping Test Method Desc:					
Pump Test ID:		1008599072			
Pump Set At:					
Static Level:					
Final Level After Pumping:					
Recommended Pump Depth:					
Pumping Rate:					
Flowing Rate:					
Recommended Pump Rate:					
Levels UOM:		m			
Rate UOM:		LPM			
Water State After Test Code:					
Water State After Test:					
Pumping Test Method:					
Pumping Duration HR:					
Pumping Duration MIN:					
Flowing:					
<u>Hole Diameter</u>					
Hole ID:		1008599200			
Diameter:		21.0			
Depth From:		0.0			
Depth To:		3.0			
Hole Depth UOM:		m			
Hole Diameter UOM:		cm			
<u>Links</u>					
Bore Hole ID:		1008599028		Tag No:	A293473
Depth M:		3		Contractor:	6607
Year Completed:		2021		Path:	738\7384180.pdf
Well Completed Dt:		2021/01/29		Latitude:	43.7836658588334
Audit No:		7BYXJOBG		Longitude:	-79.7697278422558
<hr/>					
<a href="#">16</a>	1 of 1	NNE/51.9	243.9 / -1.21	lot 18 con 6 ON	WWIS
Well ID:		4907705		Flowing (Y/N):	
Construction Date:				Flow Rate:	
Use 1st:		Domestic		Data Entry Status:	

Map Key	Number of Records	Direction/ Distance (m)	Elev/Diff (m)	Site	DB
<hr/>					
Use 2nd:				Data Src:	1
Final Well Status:	Water Supply			Date Received:	19-Jan-1993 00:00:00
Water Type:				Selected Flag:	TRUE
Casing Material:				Abandonment Rec:	
Audit No:	110913			Contractor:	4919
Tag:				Form Version:	1
Constructn Method:				Owner:	
Elevation (m):				County:	PEEL
Elevatn Reliabilty:				Lot:	018
Depth to Bedrock:				Concession:	06
Well Depth:				Concession Name:	HS E
Overburden/Bedrock:				Easting NAD83:	
Pump Rate:				Northing NAD83:	
Static Water Level:				Zone:	
Clear/Cloudy:				UTM Reliability:	
Municipality:	CALEDON TOWN (CHINGUACOUSY)				
Site Info:					
PDF URL (Map):	<a href="https://d2khazk8e83rdv.cloudfront.net/moe_mapping/downloads/2Water/Wells_pdfs/490\4907705.pdf">https://d2khazk8e83rdv.cloudfront.net/moe_mapping/downloads/2Water/Wells_pdfs/490\4907705.pdf</a>				
<hr/>					
<u>Additional Detail(s) (Map)</u>					
<hr/>					
Well Completed Date:	1992/03/27				
Year Completed:	1992				
Depth (m):	18.288				
Latitude:	43.7985651603557				
Longitude:	-79.771224589846				
Path:	490\4907705.pdf				
<hr/>					
<u>Bore Hole Information</u>					
<hr/>					
Bore Hole ID:	10322264			Elevation:	
DP2BR:				Elevrc:	
Spatial Status:				Zone:	17
Code OB:				East83:	598849.00
Code OB Desc:				North83:	4850234.00
Open Hole:				Org CS:	
Cluster Kind:				UTMRC:	2
Date Completed:	27-Mar-1992 00:00:00			UTMRC Desc:	margin of error : 3 - 10 m
Remarks:				Location Method:	gps
Loc Method Desc:	from gps				
Elevrc Desc:					
Location Source Date:					
Improvement Location Source:					
Improvement Location Method:					
Source Revision Comment:					
Supplier Comment:					
<hr/>					
<u>Overburden and Bedrock Materials Interval</u>					
<hr/>					
Formation ID:	932060110				
Layer:	2				
Color:	6				
General Color:	BROWN				
Mat1:	05				
Most Common Material:	CLAY				
Mat2:	73				
Mat2 Desc:	HARD				
Mat3:					
Mat3 Desc:					
Formation Top Depth:	1.0				
Formation End Depth:	20.0				

Map Key	Number of Records	Direction/ Distance (m)	Elev/Diff (m)	Site	DB
<b>Formation End Depth UOM:</b>		ft			
<b><u>Overburden and Bedrock Materials Interval</u></b>					
<b>Formation ID:</b>		932060111			
<b>Layer:</b>		3			
<b>Color:</b>		2			
<b>General Color:</b>		GREY			
<b>Mat1:</b>		05			
<b>Most Common Material:</b>		CLAY			
<b>Mat2:</b>		28			
<b>Mat2 Desc:</b>		SAND			
<b>Mat3:</b>		74			
<b>Mat3 Desc:</b>		LAYERED			
<b>Formation Top Depth:</b>		20.0			
<b>Formation End Depth:</b>		60.0			
<b>Formation End Depth UOM:</b>		ft			
<b><u>Overburden and Bedrock Materials Interval</u></b>					
<b>Formation ID:</b>		932060109			
<b>Layer:</b>		1			
<b>Color:</b>		6			
<b>General Color:</b>		BROWN			
<b>Mat1:</b>		02			
<b>Most Common Material:</b>		TOPSOIL			
<b>Mat2:</b>		73			
<b>Mat2 Desc:</b>		HARD			
<b>Mat3:</b>					
<b>Mat3 Desc:</b>					
<b>Formation Top Depth:</b>		0.0			
<b>Formation End Depth:</b>		1.0			
<b>Formation End Depth UOM:</b>		ft			
<b><u>Method of Construction &amp; Well Use</u></b>					
<b>Method Construction ID:</b>		964907705			
<b>Method Construction Code:</b>		6			
<b>Method Construction:</b>		Boring			
<b>Other Method Construction:</b>					
<b><u>Pipe Information</u></b>					
<b>Pipe ID:</b>		10870834			
<b>Casing No:</b>		1			
<b>Comment:</b>					
<b>Alt Name:</b>					
<b><u>Construction Record - Casing</u></b>					
<b>Casing ID:</b>		930531631			
<b>Layer:</b>		1			
<b>Material:</b>		3			
<b>Open Hole or Material:</b>		CONCRETE			
<b>Depth From:</b>					
<b>Depth To:</b>		40.0			
<b>Casing Diameter:</b>		30.0			
<b>Casing Diameter UOM:</b>		inch			
<b>Casing Depth UOM:</b>		ft			

<b>Map Key</b>	<b>Number of Records</b>	<b>Direction/ Distance (m)</b>	<b>Elev/Diff (m)</b>	<b>Site</b>	<b>DB</b>
<b><u>Construction Record - Casing</u></b>					
<b>Casing ID:</b>		930531632			
<b>Layer:</b>		2			
<b>Material:</b>		2			
<b>Open Hole or Material:</b>		GALVANIZED			
<b>Depth From:</b>					
<b>Depth To:</b>		60.0			
<b>Casing Diameter:</b>		30.0			
<b>Casing Diameter UOM:</b>		inch			
<b>Casing Depth UOM:</b>		ft			
<b><u>Results of Well Yield Testing</u></b>					
<b>Pumping Test Method Desc:</b>		BAILER			
<b>Pump Test ID:</b>		994907705			
<b>Pump Set At:</b>					
<b>Static Level:</b>		20.0			
<b>Final Level After Pumping:</b>		40.0			
<b>Recommended Pump Depth:</b>		55.0			
<b>Pumping Rate:</b>		10.0			
<b>Flowing Rate:</b>					
<b>Recommended Pump Rate:</b>		1.0			
<b>Levels UOM:</b>		ft			
<b>Rate UOM:</b>		GPM			
<b>Water State After Test Code:</b>		1			
<b>Water State After Test:</b>		CLEAR			
<b>Pumping Test Method:</b>		2			
<b>Pumping Duration HR:</b>		1			
<b>Pumping Duration MIN:</b>		0			
<b>Flowing:</b>		No			
<b><u>Draw Down &amp; Recovery</u></b>					
<b>Pump Test Detail ID:</b>		935043033			
<b>Test Type:</b>					
<b>Test Duration:</b>		60			
<b>Test Level:</b>		35.0			
<b>Test Level UOM:</b>		ft			
<b><u>Draw Down &amp; Recovery</u></b>					
<b>Pump Test Detail ID:</b>		934258097			
<b>Test Type:</b>					
<b>Test Duration:</b>		15			
<b>Test Level:</b>		38.0			
<b>Test Level UOM:</b>		ft			
<b><u>Draw Down &amp; Recovery</u></b>					
<b>Pump Test Detail ID:</b>		934786275			
<b>Test Type:</b>					
<b>Test Duration:</b>		45			
<b>Test Level:</b>		36.0			
<b>Test Level UOM:</b>		ft			
<b><u>Draw Down &amp; Recovery</u></b>					
<b>Pump Test Detail ID:</b>		934532199			
<b>Test Type:</b>					

Map Key	Number of Records	Direction/ Distance (m)	Elev/Diff (m)	Site	DB
Test Duration:		30			
Test Level:		37.0			
Test Level UOM:		ft			
<u>Water Details</u>					
Water ID:		933795840			
Layer:		1			
Kind Code:		5			
Kind:		Not stated			
Water Found Depth:		20.0			
Water Found Depth UOM:		ft			
<u>Water Details</u>					
Water ID:		933795841			
Layer:		2			
Kind Code:		5			
Kind:		Not stated			
Water Found Depth:		40.0			
Water Found Depth UOM:		ft			
<u>Links</u>					
Bore Hole ID:		10322264		Tag No:	
Depth M:		18.288		Contractor:	4919
Year Completed:		1992		Path:	490\4907705.pdf
Well Completed Dt:		1992/03/27		Latitude:	43.7985651603557
Audit No:		110913		Longitude:	-79.771224589846
<a href="#">17</a>	1 of 1	NE/53.8	243.9 / -1.21	lot 19 con 6 ON	WWIS
Well ID:		4905745		Flowing (Y/N):	
Construction Date:				Flow Rate:	
Use 1st:		Domestic		Data Entry Status:	
Use 2nd:		0		Data Src:	1
Final Well Status:		Water Supply		Date Received:	06-Feb-1981 00:00:00
Water Type:				Selected Flag:	TRUE
Casing Material:				Abandonment Rec:	
Audit No:				Contractor:	4919
Tag:				Form Version:	1
Constructn Method:				Owner:	
Elevation (m):				County:	PEEL
Elevatn Reliabilty:				Lot:	019
Depth to Bedrock:				Concession:	06
Well Depth:				Concession Name:	HS E
Overburden/Bedrock:				Easting NAD83:	
Pump Rate:				Northing NAD83:	
Static Water Level:				Zone:	
Clear/Cloudy:				UTM Reliability:	
Municipality:		CALEDON TOWN (CHINGUACOUSY)			
Site Info:					
PDF URL (Map):		https://d2khazk8e83rdv.cloudfront.net/moe_mapping/downloads/2Water/Wells_pdfs/490\4905745.pdf			
<u>Additional Detail(s) (Map)</u>					
Well Completed Date:		1980/05/27			
Year Completed:		1980			
Depth (m):		17.6784			
Latitude:		43.7984640561559			



Map Key	Number of Records	Direction/ Distance (m)	Elev/Diff (m)	Site	DB
Longitude:		-79.7710327427343			
Path:		490\4905745.pdf			
<b><u>Bore Hole Information</u></b>					
Bore Hole ID:	10320438			Elevation:	
DP2BR:				Elevrc:	
Spatial Status:				Zone:	17
Code OB:				East83:	598864.60
Code OB Desc:				North83:	4850223.00
Open Hole:				Org CS:	
Cluster Kind:				UTMRC:	5
Date Completed:	27-May-1980 00:00:00			UTMRC Desc:	margin of error : 100 m - 300 m
Remarks:				Location Method:	p5
Loc Method Desc:	Original Pre1985 UTM Rel Code 5: margin of error : 100 m - 300 m				
Elevrc Desc:					
Location Source Date:					
Improvement Location Source:					
Improvement Location Method:					
Source Revision Comment:					
Supplier Comment:					
<b><u>Overburden and Bedrock</u></b>					
<b><u>Materials Interval</u></b>					
Formation ID:	932051117				
Layer:	2				
Color:	6				
General Color:	BROWN				
Mat1:	05				
Most Common Material:	CLAY				
Mat2:	73				
Mat2 Desc:	HARD				
Mat3:					
Mat3 Desc:					
Formation Top Depth:	1.0				
Formation End Depth:	20.0				
Formation End Depth UOM:	ft				
<b><u>Overburden and Bedrock</u></b>					
<b><u>Materials Interval</u></b>					
Formation ID:	932051116				
Layer:	1				
Color:	6				
General Color:	BROWN				
Mat1:	02				
Most Common Material:	TOPSOIL				
Mat2:	73				
Mat2 Desc:	HARD				
Mat3:					
Mat3 Desc:					
Formation Top Depth:	0.0				
Formation End Depth:	1.0				
Formation End Depth UOM:	ft				
<b><u>Overburden and Bedrock</u></b>					
<b><u>Materials Interval</u></b>					
Formation ID:	932051119				
Layer:	4				
Color:	2				

Map Key	Number of Records	Direction/ Distance (m)	Elev/Diff (m)	Site	DB
<hr/>					
General Color:		GREY			
Mat1:		28			
Most Common Material:		SAND			
Mat2:		77			
Mat2 Desc:		LOOSE			
Mat3:					
Mat3 Desc:					
Formation Top Depth:		55.0			
Formation End Depth:		58.0			
Formation End Depth UOM:		ft			
 <u>Overburden and Bedrock Materials Interval</u>					
Formation ID:		932051118			
Layer:		3			
Color:		2			
General Color:		GREY			
Mat1:		05			
Most Common Material:		CLAY			
Mat2:		73			
Mat2 Desc:		HARD			
Mat3:					
Mat3 Desc:					
Formation Top Depth:		20.0			
Formation End Depth:		55.0			
Formation End Depth UOM:		ft			
 <u>Method of Construction &amp; Well Use</u>					
Method Construction ID:		964905745			
Method Construction Code:		6			
Method Construction:		Boring			
Other Method Construction:					
 <u>Pipe Information</u>					
Pipe ID:		10869008			
Casing No:		1			
Comment:					
Alt Name:					
 <u>Construction Record - Casing</u>					
Casing ID:		930528726			
Layer:		1			
Material:		3			
Open Hole or Material:		CONCRETE			
Depth From:					
Depth To:		38.0			
Casing Diameter:		30.0			
Casing Diameter UOM:		inch			
Casing Depth UOM:		ft			
 <u>Construction Record - Casing</u>					
Casing ID:		930528727			
Layer:		2			
Material:		2			
Open Hole or Material:		GALVANIZED			
Depth From:					

<b>Map Key</b>	<b>Number of Records</b>	<b>Direction/ Distance (m)</b>	<b>Elev/Diff (m)</b>	<b>Site</b>	<b>DB</b>
<b>Depth To:</b>		58.0			
<b>Casing Diameter:</b>		30.0			
<b>Casing Diameter UOM:</b>		inch			
<b>Casing Depth UOM:</b>		ft			
<b><u>Results of Well Yield Testing</u></b>					
<b>Pumping Test Method Desc:</b>		BAILER			
<b>Pump Test ID:</b>		994905745			
<b>Pump Set At:</b>					
<b>Static Level:</b>		20.0			
<b>Final Level After Pumping:</b>		55.0			
<b>Recommended Pump Depth:</b>		55.0			
<b>Pumping Rate:</b>					
<b>Flowing Rate:</b>					
<b>Recommended Pump Rate:</b>		2.0			
<b>Levels UOM:</b>		ft			
<b>Rate UOM:</b>		GPM			
<b>Water State After Test Code:</b>		2			
<b>Water State After Test:</b>		CLOUDY			
<b>Pumping Test Method:</b>		2			
<b>Pumping Duration HR:</b>		0			
<b>Pumping Duration MIN:</b>		30			
<b>Flowing:</b>		No			
<b><u>Draw Down &amp; Recovery</u></b>					
<b>Pump Test Detail ID:</b>		934527215			
<b>Test Type:</b>		Recovery			
<b>Test Duration:</b>		30			
<b>Test Level:</b>		53.0			
<b>Test Level UOM:</b>		ft			
<b><u>Draw Down &amp; Recovery</u></b>					
<b>Pump Test Detail ID:</b>		934781738			
<b>Test Type:</b>		Recovery			
<b>Test Duration:</b>		45			
<b>Test Level:</b>		52.0			
<b>Test Level UOM:</b>		ft			
<b><u>Draw Down &amp; Recovery</u></b>					
<b>Pump Test Detail ID:</b>		935046751			
<b>Test Type:</b>		Recovery			
<b>Test Duration:</b>		60			
<b>Test Level:</b>		51.0			
<b>Test Level UOM:</b>		ft			
<b><u>Draw Down &amp; Recovery</u></b>					
<b>Pump Test Detail ID:</b>		934261894			
<b>Test Type:</b>		Recovery			
<b>Test Duration:</b>		15			
<b>Test Level:</b>		54.0			
<b>Test Level UOM:</b>		ft			
<b><u>Water Details</u></b>					
<b>Water ID:</b>		933793756			
<b>Layer:</b>		1			

Map Key	Number of Records	Direction/ Distance (m)	Elev/Diff (m)	Site	DB
<b>Kind Code:</b> 5 <b>Kind:</b> Not stated <b>Water Found Depth:</b> 55.0 <b>Water Found Depth UOM:</b> ft					
<b>Links</b>					
<b>Bore Hole ID:</b> 10320438 <b>Depth M:</b> 17.6784 <b>Year Completed:</b> 1980 <b>Well Completed Dt:</b> 1980/05/27 <b>Audit No:</b>					
<b>Tag No:</b> <b>Contractor:</b> 4919 <b>Path:</b> 490\4905745.pdf <b>Latitude:</b> 43.7984640561559 <b>Longitude:</b> -79.7710327427343					
<a href="#">18</a>	1 of 1	ESE/61.5	232.0 / -13.08	Team-1 Environmental Services Inc. 5847 Mayfield Road Caledon ON	SPL
<b>Ref No:</b> 7684-67GSVT <b>Site No:</b> <b>Incident Dt:</b> 12/8/2004 <b>Year:</b> <b>Incident Cause:</b> Other Transport Accident <b>Incident Event:</b> <b>Environment Impact:</b> Possible <b>Nature of Impact:</b> Soil Contamination <b>MOE Response:</b> <b>Dt MOE Arvl on Scn:</b> <b>MOE Reported Dt:</b> 12/8/2004 <b>Dt Document Closed:</b> <b>Municipality No:</b> <b>System Facility Address:</b> <b>Client Type:</b> <b>Call Report Location Geodata:</b> <b>Contaminant Code:</b> 15 <b>Contaminant Name:</b> MOTOR OIL <b>Contaminant Limit 1:</b> <b>Contam Limit Freq 1:</b> <b>Contaminant UN No 1:</b> <b>Receiving Medium:</b> Land <b>Receiving Environment:</b> <b>Incident Reason:</b> <b>Incident Summary:</b> Caledon residence: 40 L motor oil <b>Site Region:</b> Central <b>Site Municipality:</b> Caledon <b>Activity Preceding Spill:</b> <b>Property 2nd Watershed:</b> <b>Property Tertiary Watershed:</b> <b>Sector Type:</b> <b>SAC Action Class:</b> Spill to Land <b>Source Type:</b> <b>Site County/District:</b> <b>Site Geo Ref Meth:</b> <b>Site District Office:</b> Halton-Peel <b>Nearest Watercourse:</b> <b>Site Name:</b> RESIDENTIAL PROPERTY<UNOFFICIAL> <b>Site Address:</b>					
<b>Contaminant Qty:</b> 40 L <b>Nature of Damage:</b> <b>Discharger Report:</b> <b>Material Group:</b> Oil <b>Health/Env Conseq:</b> <b>Agency Involved:</b> <b>Site Lot:</b> <b>Site Conc:</b> <b>Site Geo Ref Accu:</b> <b>Site Map Datum:</b> <b>Northing:</b> <b>Easting:</b>					
<a href="#">19</a>	1 of 1	N/61.9	246.8 / 1.73	lot 3 con 1 ON	WWIS
<b>Well ID:</b> 4909812 <b>Construction Date:</b>					
<b>Flowing (Y/N):</b> <b>Flow Rate:</b>					

68 [erisinfo.com](https://erisinfo.com) | Environmental Risk Information Services Order No: 23033100284

<b>Map Key</b>	<b>Number of Records</b>	<b>Direction/ Distance (m)</b>	<b>Elev/Diff (m)</b>	<b>Site</b>	<b>DB</b>
<hr/>					
<b>Layer:</b>		1			
<b>Plug From:</b>		0.0			
<b>Plug To:</b>		0.699999988079071			
<b>Plug Depth UOM:</b>		m			
 <b><u>Method of Construction &amp; Well Use</u></b>					
<b>Method Construction ID:</b>		964909812			
<b>Method Construction Code:</b>					
<b>Method Construction:</b>					
<b>Other Method Construction:</b>					
 <b><u>Pipe Information</u></b>					
<b>Pipe ID:</b>		11338400			
<b>Casing No:</b>		1			
<b>Comment:</b>					
<b>Alt Name:</b>					
 <b><u>Construction Record - Casing</u></b>					
<b>Casing ID:</b>		930866600			
<b>Layer:</b>		1			
<b>Material:</b>		3			
<b>Open Hole or Material:</b>		CONCRETE			
<b>Depth From:</b>		-1.0			
<b>Depth To:</b>		12.100000381469727			
<b>Casing Diameter:</b>		0.9100000262260437			
<b>Casing Diameter UOM:</b>		cm			
<b>Casing Depth UOM:</b>		m			
 <b><u>Results of Well Yield Testing</u></b>					
<b>Pumping Test Method Desc:</b>					
<b>Pump Test ID:</b>		11350585			
<b>Pump Set At:</b>					
<b>Static Level:</b>		0.75			
<b>Final Level After Pumping:</b>					
<b>Recommended Pump Depth:</b>					
<b>Pumping Rate:</b>					
<b>Flowing Rate:</b>					
<b>Recommended Pump Rate:</b>					
<b>Levels UOM:</b>		m			
<b>Rate UOM:</b>		LPM			
<b>Water State After Test Code:</b>					
<b>Water State After Test:</b>					
<b>Pumping Test Method:</b>					
<b>Pumping Duration HR:</b>					
<b>Pumping Duration MIN:</b>					
<b>Flowing:</b>					
 <b><u>Links</u></b>					
<b>Bore Hole ID:</b>	11323545			<b>Tag No:</b>	
<b>Depth M:</b>				<b>Contractor:</b>	4011
<b>Year Completed:</b>	2005			<b>Path:</b>	490\4909812.pdf
<b>Well Completed Dt:</b>	2005/06/15			<b>Latitude:</b>	43.8023746643071
<b>Audit No:</b>	Z30252			<b>Longitude:</b>	-79.7746646272776
<hr/>					



Map Key	Number of Records	Direction/ Distance (m)	Elev/Diff (m)	Site	DB
<a href="#">20</a>	1 of 1	WSW/82.4	251.8 / 6.75	lot 20 con 6 ON	WWIS
<b>Well ID:</b> 4905701		<b>Flowing (Y/N):</b>			
<b>Construction Date:</b>		<b>Flow Rate:</b>			
<b>Use 1st:</b> Domestic		<b>Data Entry Status:</b>			
<b>Use 2nd:</b> 0		<b>Data Src:</b> 1			
<b>Final Well Status:</b> Water Supply		<b>Date Received:</b> 10-Nov-1980 00:00:00			
<b>Water Type:</b>		<b>Selected Flag:</b> TRUE			
<b>Casing Material:</b>		<b>Abandonment Rec:</b>			
<b>Audit No:</b>		<b>Contractor:</b> 2224			
<b>Tag:</b>		<b>Form Version:</b> 1			
<b>Constructn Method:</b>		<b>Owner:</b>			
<b>Elevation (m):</b>		<b>County:</b> PEEL			
<b>Elevatn Reliabilty:</b>		<b>Lot:</b> 020			
<b>Depth to Bedrock:</b>		<b>Concession:</b> 06			
<b>Well Depth:</b>		<b>Concession Name:</b> HS E			
<b>Overburden/Bedrock:</b>		<b>Easting NAD83:</b>			
<b>Pump Rate:</b>		<b>Northing NAD83:</b>			
<b>Static Water Level:</b>		<b>Zone:</b>			
<b>Clear/Cloudy:</b>		<b>UTM Reliability:</b>			
<b>Municipality:</b> CALEDON TOWN (CHINGUACOUSY)					
<b>Site Info:</b>					
<b>PDF URL (Map):</b>		https://d2khazk8e83rdv.cloudfront.net/moe_mapping/downloads/2Water/Wells_pdfs/490\4905701.pdf			
<b><u>Additional Detail(s) (Map)</u></b>					
<b>Well Completed Date:</b> 1980/09/18					
<b>Year Completed:</b> 1980					
<b>Depth (m):</b> 8.2296					
<b>Latitude:</b> 43.7904821833694					
<b>Longitude:</b> -79.7823825002673					
<b>Path:</b> 490\4905701.pdf					
<b><u>Bore Hole Information</u></b>					
<b>Bore Hole ID:</b> 10320404		<b>Elevation:</b>			
<b>DP2BR:</b>		<b>Elevrc:</b>			
<b>Spatial Status:</b>		<b>Zone:</b> 17			
<b>Code OB:</b>		<b>East83:</b> 597964.60			
<b>Code OB Desc:</b>		<b>North83:</b> 4849323.00			
<b>Open Hole:</b>		<b>Org CS:</b>			
<b>Cluster Kind:</b>		<b>UTMRC:</b> 5			
<b>Date Completed:</b> 18-Sep-1980 00:00:00		<b>UTMRC Desc:</b> margin of error : 100 m - 300 m			
<b>Remarks:</b>		<b>Location Method:</b> p5			
<b>Loc Method Desc:</b> Original Pre1985 UTM Rel Code 5: margin of error : 100 m - 300 m					
<b>Elevrc Desc:</b>					
<b>Location Source Date:</b>					
<b>Improvement Location Source:</b>					
<b>Improvement Location Method:</b>					
<b>Source Revision Comment:</b>					
<b>Supplier Comment:</b>					
<b><u>Overburden and Bedrock</u></b>					
<b><u>Materials Interval</u></b>					
<b>Formation ID:</b> 932050975					
<b>Layer:</b> 1					
<b>Color:</b> 2					
<b>General Color:</b> GREY					
<b>Mat1:</b> 28					
<b>Most Common Material:</b> SAND					

Map Key	Number of Records	Direction/ Distance (m)	Elev/Diff (m)	Site	DB
<b>Mat2:</b>					
<b>Mat2 Desc:</b>					
<b>Mat3:</b>					
<b>Mat3 Desc:</b>					
<b>Formation Top Depth:</b>		0.0			
<b>Formation End Depth:</b>		15.0			
<b>Formation End Depth UOM:</b>		ft			
<b><u>Overburden and Bedrock</u></b>					
<b><u>Materials Interval</u></b>					
<b>Formation ID:</b>		932050977			
<b>Layer:</b>		3			
<b>Color:</b>		2			
<b>General Color:</b>		GREY			
<b>Mat1:</b>		28			
<b>Most Common Material:</b>		SAND			
<b>Mat2:</b>		11			
<b>Mat2 Desc:</b>		GRAVEL			
<b>Mat3:</b>					
<b>Mat3 Desc:</b>					
<b>Formation Top Depth:</b>		25.0			
<b>Formation End Depth:</b>		27.0			
<b>Formation End Depth UOM:</b>		ft			
<b><u>Overburden and Bedrock</u></b>					
<b><u>Materials Interval</u></b>					
<b>Formation ID:</b>		932050976			
<b>Layer:</b>		2			
<b>Color:</b>		2			
<b>General Color:</b>		GREY			
<b>Mat1:</b>		05			
<b>Most Common Material:</b>		CLAY			
<b>Mat2:</b>		12			
<b>Mat2 Desc:</b>		STONES			
<b>Mat3:</b>					
<b>Mat3 Desc:</b>					
<b>Formation Top Depth:</b>		15.0			
<b>Formation End Depth:</b>		25.0			
<b>Formation End Depth UOM:</b>		ft			
<b><u>Method of Construction &amp; Well</u></b>					
<b><u>Use</u></b>					
<b>Method Construction ID:</b>		964905701			
<b>Method Construction Code:</b>		6			
<b>Method Construction:</b>		Boring			
<b>Other Method Construction:</b>					
<b><u>Pipe Information</u></b>					
<b>Pipe ID:</b>		10868974			
<b>Casing No:</b>		1			
<b>Comment:</b>					
<b>Alt Name:</b>					
<b><u>Construction Record - Casing</u></b>					
<b>Casing ID:</b>		930528665			
<b>Layer:</b>		1			
<b>Material:</b>		3			

Map Key	Number of Records	Direction/ Distance (m)	Elev/Diff (m)	Site	DB
Open Hole or Material:		CONCRETE			
Depth From:					
Depth To:		27.0			
Casing Diameter:		30.0			
Casing Diameter UOM:		inch			
Casing Depth UOM:		ft			
<u>Results of Well Yield Testing</u>					
Pumping Test Method Desc:		BAILER			
Pump Test ID:		994905701			
Pump Set At:					
Static Level:		6.0			
Final Level After Pumping:		20.0			
Recommended Pump Depth:					
Pumping Rate:		6.0			
Flowing Rate:					
Recommended Pump Rate:		4.0			
Levels UOM:		ft			
Rate UOM:		GPM			
Water State After Test Code:		1			
Water State After Test:		CLEAR			
Pumping Test Method:		2			
Pumping Duration HR:		0			
Pumping Duration MIN:		30			
Flowing:		No			
<u>Water Details</u>					
Water ID:		933793721			
Layer:		1			
Kind Code:		1			
Kind:		FRESH			
Water Found Depth:		26.0			
Water Found Depth UOM:		ft			
<u>Links</u>					
Bore Hole ID:		10320404		Tag No:	
Depth M:		8.2296		Contractor:	
Year Completed:		1980		Path:	
Well Completed Dt:		1980/09/18		Latitude:	
Audit No:				Longitude:	
				2224	
				490\4905701.pdf	
				43.7904821833694	
				-79.7823825002673	
<a href="#">21</a>	1 of 1	N/84.0	245.9 / 0.78	lot 20 con 6 ON	WWIS
Well ID:		4901543		Flowing (Y/N):	
Construction Date:				Flow Rate:	
Use 1st:		Domestic		Data Entry Status:	
Use 2nd:		0		Data Src:	
Final Well Status:		Water Supply		Date Received:	
Water Type:				Selected Flag:	
Casing Material:				Abandonment Rec:	
Audit No:				Contractor:	
Tag:				Form Version:	
Constructn Method:				Owner:	
Elevation (m):				County:	
Elevatn Reliabilty:				Lot:	
Depth to Bedrock:				Concession:	
Well Depth:				Concession Name:	
Overburden/Bedrock:				Easting NAD83:	

Map Key	Number of Records	Direction/ Distance (m)	Elev/Diff (m)	Site	DB
Pump Rate:				Northing NAD83:	
Static Water Level:				Zone:	
Clear/Cloudy:				UTM Reliability:	
Municipality:		CALEDON TOWN (CHINGUACOUSY)			
Site Info:					
PDF URL (Map):				https://d2khazk8e83rdv.cloudfront.net/moe_mapping/downloads/2Water/Wells_pdfs/490\4901543.pdf	
<u>Additional Detail(s) (Map)</u>					
Well Completed Date:		1967/08/11			
Year Completed:		1967			
Depth (m):		21.336			
Latitude:		43.7994571380033			
Longitude:		-79.7754750903473			
Path:		490\4901543.pdf			
<u>Bore Hole Information</u>					
Bore Hole ID:		10316388		Elevation:	
DP2BR:				Elevrc:	
Spatial Status:				Zone:	17
Code OB:				East83:	598505.60
Code OB Desc:				North83:	4850328.00
Open Hole:				Org CS:	
Cluster Kind:				UTMRC:	5
Date Completed:		11-Aug-1967 00:00:00		UTMRC Desc:	margin of error : 100 m - 300 m
Remarks:				Location Method:	p5
Loc Method Desc:		Original Pre1985 UTM Rel Code 5: margin of error : 100 m - 300 m			
Elevrc Desc:					
Location Source Date:					
Improvement Location Source:					
Improvement Location Method:					
Source Revision Comment:					
Supplier Comment:					
<u>Overburden and Bedrock</u>					
<u>Materials Interval</u>					
Formation ID:		932034748			
Layer:		3			
Color:		3			
General Color:		BLUE			
Mat1:		17			
Most Common Material:		SHALE			
Mat2:					
Mat2 Desc:					
Mat3:					
Mat3 Desc:					
Formation Top Depth:		52.0			
Formation End Depth:		70.0			
Formation End Depth UOM:		ft			
<u>Overburden and Bedrock</u>					
<u>Materials Interval</u>					
Formation ID:		932034747			
Layer:		2			
Color:		2			
General Color:		GREY			
Mat1:		05			
Most Common Material:		CLAY			

<b>Map Key</b>	<b>Number of Records</b>	<b>Direction/ Distance (m)</b>	<b>Elev/Diff (m)</b>	<b>Site</b>	<b>DB</b>
<b>Mat2:</b>		11			
<b>Mat2 Desc:</b>		GRAVEL			
<b>Mat3:</b>					
<b>Mat3 Desc:</b>					
<b>Formation Top Depth:</b>		18.0			
<b>Formation End Depth:</b>		52.0			
<b>Formation End Depth UOM:</b>		ft			
<b><u>Overburden and Bedrock</u></b>					
<b><u>Materials Interval</u></b>					
<b>Formation ID:</b>		932034746			
<b>Layer:</b>		1			
<b>Color:</b>		6			
<b>General Color:</b>		BROWN			
<b>Mat1:</b>		05			
<b>Most Common Material:</b>		CLAY			
<b>Mat2:</b>					
<b>Mat2 Desc:</b>					
<b>Mat3:</b>					
<b>Mat3 Desc:</b>					
<b>Formation Top Depth:</b>		0.0			
<b>Formation End Depth:</b>		18.0			
<b>Formation End Depth UOM:</b>		ft			
<b><u>Method of Construction &amp; Well</u></b>					
<b><u>Use</u></b>					
<b>Method Construction ID:</b>		964901543			
<b>Method Construction Code:</b>		1			
<b>Method Construction:</b>		Cable Tool			
<b>Other Method Construction:</b>					
<b><u>Pipe Information</u></b>					
<b>Pipe ID:</b>		10864958			
<b>Casing No:</b>		1			
<b>Comment:</b>					
<b>Alt Name:</b>					
<b><u>Construction Record - Casing</u></b>					
<b>Casing ID:</b>		930522980			
<b>Layer:</b>		2			
<b>Material:</b>		4			
<b>Open Hole or Material:</b>		OPEN HOLE			
<b>Depth From:</b>					
<b>Depth To:</b>		70.0			
<b>Casing Diameter:</b>		7.0			
<b>Casing Diameter UOM:</b>		inch			
<b>Casing Depth UOM:</b>		ft			
<b><u>Construction Record - Casing</u></b>					
<b>Casing ID:</b>		930522979			
<b>Layer:</b>		1			
<b>Material:</b>		1			
<b>Open Hole or Material:</b>		STEEL			
<b>Depth From:</b>					
<b>Depth To:</b>		55.0			
<b>Casing Diameter:</b>		7.0			
<b>Casing Diameter UOM:</b>		inch			

Map Key	Number of Records	Direction/ Distance (m)	Elev/Diff (m)	Site	DB
Casing Depth UOM:		ft			
<b><u>Results of Well Yield Testing</u></b>					
Pumping Test Method Desc:	PUMP				
Pump Test ID:	994901543				
Pump Set At:					
Static Level:	30.0				
Final Level After Pumping:	70.0				
Recommended Pump Depth:	65.0				
Pumping Rate:	2.0				
Flowing Rate:					
Recommended Pump Rate:	2.0				
Levels UOM:	ft				
Rate UOM:	GPM				
Water State After Test Code:	1				
Water State After Test:	CLEAR				
Pumping Test Method:	1				
Pumping Duration HR:	2				
Pumping Duration MIN:	0				
Flowing:	No				
<b><u>Water Details</u></b>					
Water ID:	933789474				
Layer:	1				
Kind Code:	1				
Kind:	FRESH				
Water Found Depth:	65.0				
Water Found Depth UOM:	ft				
<b><u>Links</u></b>					
Bore Hole ID:	10316388			Tag No:	
Depth M:	21.336			Contractor:	3514
Year Completed:	1967			Path:	490\4901543.pdf
Well Completed Dt:	1967/08/11			Latitude:	43.7994571380033
Audit No:				Longitude:	-79.7754750903473
<a href="#">22</a>	1 of 1	NE/90.4	241.9 / -3.21	12347 AIRPORT RD lot 2 con 1 ON	WWIS
Well ID:	7205662			Flowing (Y/N):	
Construction Date:				Flow Rate:	
Use 1st:	Not Used			Data Entry Status:	
Use 2nd:				Data Src:	
Final Well Status:	Abandoned-Other			Date Received:	31-Jul-2013 00:00:00
Water Type:				Selected Flag:	TRUE
Casing Material:				Abandonment Rec:	Yes
Audit No:	Z170216			Contractor:	1663
Tag:				Form Version:	7
Constructn Method:				Owner:	
Elevation (m):				County:	PEEL
Elevatn Reliabilty:				Lot:	002
Depth to Bedrock:				Concession:	01
Well Depth:				Concession Name:	CON
Overburden/Bedrock:				Easting NAD83:	
Pump Rate:				Northing NAD83:	
Static Water Level:				Zone:	
Clear/Cloudy:				UTM Reliability:	
Municipality:	CALEDON TOWN (ALBION)				
Site Info:					

Map Key	Number of Records	Direction/ Distance (m)	Elev/Diff (m)	Site	DB
<hr/>					
PDF URL (Map):		https://d2khazk8e83rdv.cloudfront.net/moe_mapping/downloads/2Water/Wells_pdfs/720\7205662.pdf			
 <u>Additional Detail(s) (Map)</u>					
Well Completed Date:		2013/06/13			
Year Completed:		2013			
Depth (m):		9.144			
Latitude:		43.798538405819			
Longitude:		-79.7687389894033			
Path:		720\7205662.pdf			
 <u>Bore Hole Information</u>					
Bore Hole ID:		1004479647		Elevation:	
DP2BR:				Elevrc:	
Spatial Status:				Zone:	
Code OB:				East83:	
Code OB Desc:				North83:	
Open Hole:				Org CS:	
Cluster Kind:				UTMRC:	
Date Completed:		13-Jun-2013 00:00:00		UTMRC Desc:	
Remarks:				Location Method:	
Loc Method Desc:		on Water Well Record		margin of error : 30 m - 100 m	
Elevrc Desc:				wwr	
Location Source Date:					
Improvement Location Source:					
Improvement Location Method:					
Source Revision Comment:					
Supplier Comment:					
 <u>Overburden and Bedrock</u>					
<u>Materials Interval</u>					
Formation ID:		1004980834			
Layer:		1			
Color:		6			
General Color:		BROWN			
Mat1:		01			
Most Common Material:		FILL			
Mat2:					
Mat2 Desc:					
Mat3:					
Mat3 Desc:					
Formation Top Depth:		0.0			
Formation End Depth:		4.0			
Formation End Depth UOM:		ft			
 <u>Overburden and Bedrock</u>					
<u>Materials Interval</u>					
Formation ID:		1004980835			
Layer:		2			
Color:		2			
General Color:		GREY			
Mat1:					
Most Common Material:					
Mat2:					
Mat2 Desc:					
Mat3:					
Mat3 Desc:					
Formation Top Depth:		4.0			



<b>Map Key</b>	<b>Number of Records</b>	<b>Direction/ Distance (m)</b>	<b>Elev/Diff (m)</b>	<b>Site</b>	<b>DB</b>
<b>Formation End Depth:</b>		30.0			
<b>Formation End Depth UOM:</b>		ft			
<b><u>Method of Construction &amp; Well Use</u></b>					
<b>Method Construction ID:</b>		1004980841			
<b>Method Construction Code:</b>		B			
<b>Method Construction:</b>		Other Method			
<b>Other Method Construction:</b>		DECOMMISSIONED			
<b><u>Pipe Information</u></b>					
<b>Pipe ID:</b>		1004980833			
<b>Casing No:</b>		0			
<b>Comment:</b>					
<b>Alt Name:</b>					
<b><u>Construction Record - Casing</u></b>					
<b>Casing ID:</b>		1004980838			
<b>Layer:</b>		1			
<b>Material:</b>		3			
<b>Open Hole or Material:</b>		CONCRETE			
<b>Depth From:</b>		0.0			
<b>Depth To:</b>		30.0			
<b>Casing Diameter:</b>		30.0			
<b>Casing Diameter UOM:</b>		inch			
<b>Casing Depth UOM:</b>		ft			
<b><u>Construction Record - Screen</u></b>					
<b>Screen ID:</b>		1004980839			
<b>Layer:</b>					
<b>Slot:</b>					
<b>Screen Top Depth:</b>					
<b>Screen End Depth:</b>					
<b>Screen Material:</b>					
<b>Screen Depth UOM:</b>		ft			
<b>Screen Diameter UOM:</b>		inch			
<b>Screen Diameter:</b>					
<b><u>Water Details</u></b>					
<b>Water ID:</b>		1004980837			
<b>Layer:</b>		1			
<b>Kind Code:</b>		8			
<b>Kind:</b>		Untested			
<b>Water Found Depth:</b>					
<b>Water Found Depth UOM:</b>		ft			
<b><u>Hole Diameter</u></b>					
<b>Hole ID:</b>		1004980836			
<b>Diameter:</b>		30.0			
<b>Depth From:</b>		0.0			
<b>Depth To:</b>		30.0			
<b>Hole Depth UOM:</b>		ft			
<b>Hole Diameter UOM:</b>		inch			

Map Key	Number of Records	Direction/ Distance (m)	Elev/Diff (m)	Site	DB
<b><u>Links</u></b>					
<b>Bore Hole ID:</b>	1004479647			<b>Tag No:</b>	
<b>Depth M:</b>	9.144			<b>Contractor:</b>	1663
<b>Year Completed:</b>	2013			<b>Path:</b>	720\7205662.pdf
<b>Well Completed Dt:</b>	2013/06/13			<b>Latitude:</b>	43.798538405819
<b>Audit No:</b>	Z170216			<b>Longitude:</b>	-79.7687389894033
<b><u>23</u></b>	1 of 12	<b>E/91.8</b>	<b>239.9 / -5.21</b>	<b>6103910 CANADA INC 34 PERDUE ROAD CALEDON ON L7C 3M6</b>	<b>GEN</b>
<b>Generator No:</b>	ON2682873				
<b>SIC Code:</b>	811111				
<b>SIC Description:</b>	General Automotive Repair				
<b>Approval Years:</b>	2010				
<b>PO Box No:</b>					
<b>Country:</b>					
<b>Status:</b>					
<b>Co Admin:</b>					
<b>Choice of Contact:</b>					
<b>Phone No Admin:</b>					
<b>Contaminated Facility:</b>					
<b>MHSW Facility:</b>					
<b><u>Detail(s)</u></b>					
<b>Waste Class:</b>	252				
<b>Waste Class Name:</b>	WASTE OILS & LUBRICANTS				
<b><u>23</u></b>	2 of 12	<b>E/91.8</b>	<b>239.9 / -5.21</b>	<b>6103910 CANADA INC 34 PERDUE ROAD CALEDON ON L7C 3M6</b>	<b>GEN</b>
<b>Generator No:</b>	ON2682873				
<b>SIC Code:</b>	811111				
<b>SIC Description:</b>	General Automotive Repair				
<b>Approval Years:</b>	2011				
<b>PO Box No:</b>					
<b>Country:</b>					
<b>Status:</b>					
<b>Co Admin:</b>					
<b>Choice of Contact:</b>					
<b>Phone No Admin:</b>					
<b>Contaminated Facility:</b>					
<b>MHSW Facility:</b>					
<b><u>Detail(s)</u></b>					
<b>Waste Class:</b>	252				
<b>Waste Class Name:</b>	WASTE OILS & LUBRICANTS				
<b><u>23</u></b>	3 of 12	<b>E/91.8</b>	<b>239.9 / -5.21</b>	<b>6103910 CANADA INC 34 PERDUE COURT CALEDON ON</b>	<b>GEN</b>
<b>Generator No:</b>	ON2682873				
<b>SIC Code:</b>	811111				
<b>SIC Description:</b>	General Automotive Repair				
<b>Approval Years:</b>	2012				
<b>PO Box No:</b>					
<b>Country:</b>					

Map Key	Number of Records	Direction/ Distance (m)	Elev/Diff (m)	Site	DB
<div>Status:</div> <div>Co Admin:</div> <div>Choice of Contact:</div> <div>Phone No Admin:</div> <div>Contaminated Facility:</div> <div>MHSW Facility:</div>					
<div>Detail(s)</div>					
Waste Class:		252			
Waste Class Name:		WASTE OILS & LUBRICANTS			
<a href="#">23</a>	4 of 12	E/91.8	239.9 / -5.21	6103910 CANADA INC 34 PERDUE COURT CALEDON ON	GEN
Generator No:		ON2682873			
SIC Code:		811111			
SIC Description:		GENERAL AUTOMOTIVE REPAIR			
Approval Years:		2013			
PO Box No:					
Country:					
Status:					
Co Admin:					
Choice of Contact:					
Phone No Admin:					
Contaminated Facility:					
MHSW Facility:					
<div>Detail(s)</div>					
Waste Class:		252			
Waste Class Name:		WASTE OILS & LUBRICANTS			
<a href="#">23</a>	5 of 12	E/91.8	239.9 / -5.21	1445913 Ontario Inc. 34 Perdue Crt Caledon ON L7C 3M6	SPL
Ref No:		5514-AFJHC8		Contaminant Qty:	9000 L
Site No:		4789-AFPKZT		Nature of Damage:	
Incident Dt:		2016/11/09		Discharger Report:	
Year:				Material Group:	
Incident Cause:				Health/Env Conseq:	
Incident Event:		Fire/Explosion		Agency Involved:	
Environment Impact:				Site Lot:	
Nature of Impact:				Site Conc:	
MOE Response:		Yes		Site Geo Ref Accu:	NA
Dt MOE Arvl on Scn:		2016/11/09		Site Map Datum:	NA
MOE Reported Dt:		2016/11/09		Northing:	NA
Dt Document Closed:				Easting:	NA
Municipality No:					
System Facility Address:					
Client Type:					
Call Report Location Geodata:					
Contaminant Code:		99			
Contaminant Name:		WATER			
Contaminant Limit 1:					
Contam Limit Freq 1:					
Contaminant UN No 1:					
Receiving Medium:					
Receiving Environment:		Land			
Incident Reason:		Unknown / N/A			
Incident Summary:		ROP: truck fire in parking lot, cleaning			

Map Key	Number of Records	Direction/ Distance (m)	Elev/Diff (m)	Site	DB
<b>Site Region:</b> <b>Site Municipality:</b> Caledon <b>Activity Preceding Spill:</b> <b>Property 2nd Watershed:</b> <b>Property Tertiary Watershed:</b> <b>Sector Type:</b> Unknown / N/A <b>SAC Action Class:</b> Watercourse Spills <b>Source Type:</b> <b>Site County/District:</b> <b>Site Geo Ref Meth:</b> NA <b>Site District Office:</b> <b>Nearest Watercourse:</b> <b>Site Name:</b> HGC <b>Site Address:</b> 34 Perdue Crt					
<a href="#">23</a>	6 of 12	E/91.8	239.9 / -5.21	6103910 CANADA INC 34 PERDUE COURT CALEDON ON L7C 3M6	GEN
<b>Generator No:</b> ON2682873 <b>SIC Code:</b> 811111 <b>SIC Description:</b> GENERAL AUTOMOTIVE REPAIR <b>Approval Years:</b> 2016 <b>PO Box No:</b> <b>Country:</b> Canada <b>Status:</b> <b>Co Admin:</b> JASVINDER S SHOKER <b>Choice of Contact:</b> CO_OFFICIAL <b>Phone No Admin:</b> 905 840 4300 Ext.101 <b>Contaminated Facility:</b> No <b>MHSW Facility:</b> No					
<b><u>Detail(s)</u></b>					
<b>Waste Class:</b> 252 <b>Waste Class Name:</b> WASTE OILS & LUBRICANTS					
<a href="#">23</a>	7 of 12	E/91.8	239.9 / -5.21	6103910 CANADA INC 34 PERDUE COURT CALEDON ON L7C 3M6	GEN
<b>Generator No:</b> ON2682873 <b>SIC Code:</b> 811111 <b>SIC Description:</b> GENERAL AUTOMOTIVE REPAIR <b>Approval Years:</b> 2015 <b>PO Box No:</b> <b>Country:</b> Canada <b>Status:</b> <b>Co Admin:</b> JASVINDER S SHOKER <b>Choice of Contact:</b> CO_OFFICIAL <b>Phone No Admin:</b> 905 840 4300 Ext.101 <b>Contaminated Facility:</b> No <b>MHSW Facility:</b> No					
<b><u>Detail(s)</u></b>					
<b>Waste Class:</b> 252 <b>Waste Class Name:</b> WASTE OILS & LUBRICANTS					
<a href="#">23</a>	8 of 12	E/91.8	239.9 / -5.21	6103910 CANADA INC 34 PERDUE COURT	GEN

Map Key	Number of Records	Direction/ Distance (m)	Elev/Diff (m)	Site	DB
CALEDON ON L7C 3M6					
Generator No:		ON2682873			
SIC Code:		811111			
SIC Description:		GENERAL AUTOMOTIVE REPAIR			
Approval Years:		2014			
PO Box No:					
Country:		Canada			
Status:					
Co Admin:		JASVINDER S SHOKER			
Choice of Contact:		CO_OFFICIAL			
Phone No Admin:		905 840 4300 Ext.101			
Contaminated Facility:		No			
MHSW Facility:		No			
Detail(s)					
Waste Class:		252			
Waste Class Name:		WASTE OILS & LUBRICANTS			
23	9 of 12	E/91.8	239.9 / -5.21	6103910 CANADA INC 34 PERDUE COURT CALEDON ON L7C 3M6	GEN
Generator No:		ON2682873			
SIC Code:					
SIC Description:					
Approval Years:		As of Dec 2018			
PO Box No:					
Country:		Canada			
Status:		Registered			
Co Admin:					
Choice of Contact:					
Phone No Admin:					
Contaminated Facility:					
MHSW Facility:					
Detail(s)					
Waste Class:		252 L			
Waste Class Name:		Waste crankcase oils and lubricants			
23	10 of 12	E/91.8	239.9 / -5.21	6103910 CANADA INC 34 PERDUE COURT CALEDON ON L7C 3M6	GEN
Generator No:		ON2682873			
SIC Code:					
SIC Description:					
Approval Years:		As of Jul 2020			
PO Box No:					
Country:		Canada			
Status:		Registered			
Co Admin:					
Choice of Contact:					
Phone No Admin:					
Contaminated Facility:					
MHSW Facility:					
Detail(s)					

Map Key	Number of Records	Direction/ Distance (m)	Elev/Diff (m)	Site	DB
Waste Class: Waste Class Name:		252 L Waste crankcase oils and lubricants			
<a href="#">23</a>	11 of 12	E/91.8	239.9 / -5.21	6103910 CANADA INC 34 PERDUE COURT CALEDON ON L7C 3M6	GEN
Generator No:		ON2682873			
SIC Code:					
SIC Description:					
Approval Years:		As of Nov 2021			
PO Box No:					
Country:		Canada			
Status:		Registered			
Co Admin:					
Choice of Contact:					
Phone No Admin:					
Contaminated Facility:					
MHSW Facility:					
<u>Detail(s)</u>					
Waste Class:		252 L			
Waste Class Name:		Waste crankcase oils and lubricants			
<a href="#">23</a>	12 of 12	E/91.8	239.9 / -5.21	6103910 CANADA INC 34 PERDUE COURT CALEDON ON L7C 3M6	GEN
Generator No:		ON2682873			
SIC Code:					
SIC Description:					
Approval Years:		As of Oct 2022			
PO Box No:					
Country:		Canada			
Status:		Registered			
Co Admin:					
Choice of Contact:					
Phone No Admin:					
Contaminated Facility:					
MHSW Facility:					
<u>Detail(s)</u>					
Waste Class:		252 L			
Waste Class Name:		WASTE OILS & LUBRICANTS			
<a href="#">24</a>	1 of 1	W/93.1	254.9 / 9.79	lot 20 con 5 ON	WWIS
Well ID:		4906194		Flowing (Y/N):	
Construction Date:				Flow Rate:	
Use 1st:		Domestic		Data Entry Status:	
Use 2nd:				Data Src:	1
Final Well Status:		Water Supply		Date Received:	19-Nov-1984 00:00:00
Water Type:				Selected Flag:	TRUE
Casing Material:				Abandonment Rec:	
Audit No:				Contractor:	3349
Tag:				Form Version:	1
Constructn Method:				Owner:	
Elevation (m):				County:	PEEL
Elevatn Reliabilty:				Lot:	020

Map Key	Number of Records	Direction/ Distance (m)	Elev/Diff (m)	Site	DB
Depth to Bedrock: Well Depth: Overburden/Bedrock: Pump Rate: Static Water Level: Clear/Cloudy: Municipality: Site Info:		CALEDON TOWN (CHINGUACOUSY)		Concession: Concession Name: Easting NAD83: Northing NAD83: Zone: UTM Reliability:	05 HS E
PDF URL (Map):					
<b><u>Additional Detail(s) (Map)</u></b>					
Well Completed Date: Year Completed: Depth (m): Latitude: Longitude: Path:		1983/10/07 1983 24.384 43.7905944264544 -79.7844683099345			
<b><u>Bore Hole Information</u></b>					
Bore Hole ID: DP2BR: Spatial Status: Code OB: Code OB Desc: Open Hole: Cluster Kind: Date Completed: Remarks: Loc Method Desc: Elevrc Desc: Location Source Date: Improvement Location Source: Improvement Location Method: Source Revision Comment: Supplier Comment:	10320767			Elevation: Elevrc: Zone: East83: North83: Org CS: UTMRC: UTMRC Desc: Location Method:	17 597796.60 4849333.00 5 margin of error : 100 m - 300 m topo
<b><u>Overburden and Bedrock</u></b>					
<b><u>Materials Interval</u></b>					
Formation ID: Layer: Color: General Color: Mat1: Most Common Material: Mat2: Mat2 Desc: Mat3: Mat3 Desc: Formation Top Depth: Formation End Depth: Formation End Depth UOM:		932052687 2 2 GREY 05 CLAY			
<b><u>Overburden and Bedrock</u></b>					
<b><u>Materials Interval</u></b>					
Formation ID: Layer: Color:		932052688 3 3			



<b>Map Key</b>	<b>Number of Records</b>	<b>Direction/ Distance (m)</b>	<b>Elev/Diff (m)</b>	<b>Site</b>	<b>DB</b>
<hr/>					
<b>General Color:</b>		BLUE			
<b>Mat1:</b>		17			
<b>Most Common Material:</b>		SHALE			
<b>Mat2:</b>					
<b>Mat2 Desc:</b>					
<b>Mat3:</b>					
<b>Mat3 Desc:</b>					
<b>Formation Top Depth:</b>		35.0			
<b>Formation End Depth:</b>		80.0			
<b>Formation End Depth UOM:</b>		ft			
 <b><u>Overburden and Bedrock Materials Interval</u></b>					
<b>Formation ID:</b>		932052686			
<b>Layer:</b>		1			
<b>Color:</b>		8			
<b>General Color:</b>		BLACK			
<b>Mat1:</b>		02			
<b>Most Common Material:</b>		TOPSOIL			
<b>Mat2:</b>					
<b>Mat2 Desc:</b>					
<b>Mat3:</b>					
<b>Mat3 Desc:</b>					
<b>Formation Top Depth:</b>		0.0			
<b>Formation End Depth:</b>		1.0			
<b>Formation End Depth UOM:</b>		ft			
 <b><u>Method of Construction &amp; Well Use</u></b>					
<b>Method Construction ID:</b>		964906194			
<b>Method Construction Code:</b>		1			
<b>Method Construction:</b>		Cable Tool			
<b>Other Method Construction:</b>					
 <b><u>Pipe Information</u></b>					
<b>Pipe ID:</b>		10869337			
<b>Casing No:</b>		1			
<b>Comment:</b>					
<b>Alt Name:</b>					
 <b><u>Construction Record - Casing</u></b>					
<b>Casing ID:</b>		930529284			
<b>Layer:</b>		2			
<b>Material:</b>		4			
<b>Open Hole or Material:</b>		OPEN HOLE			
<b>Depth From:</b>					
<b>Depth To:</b>		80.0			
<b>Casing Diameter:</b>		6.0			
<b>Casing Diameter UOM:</b>		inch			
<b>Casing Depth UOM:</b>		ft			
 <b><u>Construction Record - Casing</u></b>					
<b>Casing ID:</b>		930529283			
<b>Layer:</b>		1			
<b>Material:</b>		1			
<b>Open Hole or Material:</b>		STEEL			
<b>Depth From:</b>					

<b>Map Key</b>	<b>Number of Records</b>	<b>Direction/ Distance (m)</b>	<b>Elev/Diff (m)</b>	<b>Site</b>	<b>DB</b>
<b>Depth To:</b>		44.0			
<b>Casing Diameter:</b>		6.0			
<b>Casing Diameter UOM:</b>		inch			
<b>Casing Depth UOM:</b>		ft			
<b><u>Results of Well Yield Testing</u></b>					
<b>Pumping Test Method Desc:</b>		BAILER			
<b>Pump Test ID:</b>		994906194			
<b>Pump Set At:</b>					
<b>Static Level:</b>		2.0			
<b>Final Level After Pumping:</b>		46.0			
<b>Recommended Pump Depth:</b>		76.0			
<b>Pumping Rate:</b>		7.0			
<b>Flowing Rate:</b>					
<b>Recommended Pump Rate:</b>		2.0			
<b>Levels UOM:</b>		ft			
<b>Rate UOM:</b>		GPM			
<b>Water State After Test Code:</b>		1			
<b>Water State After Test:</b>		CLEAR			
<b>Pumping Test Method:</b>		2			
<b>Pumping Duration HR:</b>		1			
<b>Pumping Duration MIN:</b>		0			
<b>Flowing:</b>		No			
<b><u>Draw Down &amp; Recovery</u></b>					
<b>Pump Test Detail ID:</b>		935047826			
<b>Test Type:</b>		Draw Down			
<b>Test Duration:</b>		60			
<b>Test Level:</b>		46.0			
<b>Test Level UOM:</b>		ft			
<b><u>Draw Down &amp; Recovery</u></b>					
<b>Pump Test Detail ID:</b>		934782359			
<b>Test Type:</b>		Draw Down			
<b>Test Duration:</b>		45			
<b>Test Level:</b>		38.0			
<b>Test Level UOM:</b>		ft			
<b><u>Draw Down &amp; Recovery</u></b>					
<b>Pump Test Detail ID:</b>		934253220			
<b>Test Type:</b>		Draw Down			
<b>Test Duration:</b>		15			
<b>Test Level:</b>		26.0			
<b>Test Level UOM:</b>		ft			
<b><u>Draw Down &amp; Recovery</u></b>					
<b>Pump Test Detail ID:</b>		934528263			
<b>Test Type:</b>		Draw Down			
<b>Test Duration:</b>		30			
<b>Test Level:</b>		31.0			
<b>Test Level UOM:</b>		ft			
<b><u>Water Details</u></b>					
<b>Water ID:</b>		933794131			
<b>Layer:</b>		1			

Map Key	Number of Records	Direction/ Distance (m)	Elev/Diff (m)	Site	DB
<b>Kind Code:</b> <b>Kind:</b> <b>Water Found Depth:</b> <b>Water Found Depth UOM:</b>		1 FRESH 49.0 ft			
<u>Links</u>					
<b>Bore Hole ID:</b> <b>Depth M:</b> <b>Year Completed:</b> <b>Well Completed Dt:</b> <b>Audit No:</b>		10320767 24.384 1983 1983/10/07		<b>Tag No:</b> <b>Contractor:</b> <b>Path:</b> <b>Latitude:</b> <b>Longitude:</b>	3349   43.7905944264544 -79.7844683099345
<a href="#">25</a>	1 of 16	E/93.2	239.9 / -5.21	Torbram Electric Supply 10 Perdue Crt Unit 6 Caledon ON L7C 3M6	SCT
<b>Established:</b> <b>Plant Size (ft²):</b> <b>Employment:</b>		01-SEP-79			
<u>--Details--</u>					
<b>Description:</b>		Electrical Wiring and Construction Supplies Wholesaler-Distributors			
<b>SIC/NAICS Code:</b>		416110			
<b>Description:</b>		Electronic Components, Navigational and Communications Equipment and Supplies Wholesaler-Distributors			
<b>SIC/NAICS Code:</b>		417320			
<a href="#">25</a>	2 of 16	E/93.2	239.9 / -5.21	Aecon Materials Engineering Corp 10 Perdue Court, Units 2 & 3 Caledon ON L7C 3M6	GEN
<b>Generator No:</b> <b>SIC Code:</b> <b>SIC Description:</b> <b>Approval Years:</b> <b>PO Box No:</b> <b>Country:</b> <b>Status:</b> <b>Co Admin:</b> <b>Choice of Contact:</b> <b>Phone No Admin:</b> <b>Contaminated Facility:</b> <b>MHSW Facility:</b>		ON4442919 541380 Testing Laboratories 2009			
<u>Detail(s)</u>					
<b>Waste Class:</b>		241			
<b>Waste Class Name:</b>		HALOGENATED SOLVENTS			
<a href="#">25</a>	3 of 16	E/93.2	239.9 / -5.21	Aecon Materials Engineering Corp 10 Perdue Court, Units 2 & 3 Caledon ON L7C 3M6	GEN
<b>Generator No:</b> <b>SIC Code:</b> <b>SIC Description:</b> <b>Approval Years:</b> <b>PO Box No:</b> <b>Country:</b>		ON4442919 541380 Testing Laboratories 2010			

Map Key	Number of Records	Direction/ Distance (m)	Elev/Diff (m)	Site	DB
<b>Status:</b> <b>Co Admin:</b> <b>Choice of Contact:</b> <b>Phone No Admin:</b> <b>Contaminated Facility:</b> <b>MHSW Facility:</b>					
<b><u>Detail(s)</u></b>					
<b>Waste Class:</b>		241			
<b>Waste Class Name:</b>		HALOGENATED SOLVENTS			
<a href="#">25</a>	4 of 16	E/93.2	239.9 / -5.21	Aecon Materials Engineering Corp 10 Perdue Court, Units 2 & 3 Caledon ON L7C 3M6	GEN
<b>Generator No:</b>		ON4442919			
<b>SIC Code:</b>		541380			
<b>SIC Description:</b>		Testing Laboratories			
<b>Approval Years:</b>		2011			
<b>PO Box No:</b>					
<b>Country:</b>					
<b>Status:</b>					
<b>Co Admin:</b>					
<b>Choice of Contact:</b>					
<b>Phone No Admin:</b>					
<b>Contaminated Facility:</b>					
<b>MHSW Facility:</b>					
<b><u>Detail(s)</u></b>					
<b>Waste Class:</b>		241			
<b>Waste Class Name:</b>		HALOGENATED SOLVENTS			
<a href="#">25</a>	5 of 16	E/93.2	239.9 / -5.21	Aecon Materials Engineering Corp 10 Perdue Court, Units 2 & 3 Caledon ON L7C 3M6	GEN
<b>Generator No:</b>		ON4442919			
<b>SIC Code:</b>		541380			
<b>SIC Description:</b>		Testing Laboratories			
<b>Approval Years:</b>		2012			
<b>PO Box No:</b>					
<b>Country:</b>					
<b>Status:</b>					
<b>Co Admin:</b>					
<b>Choice of Contact:</b>					
<b>Phone No Admin:</b>					
<b>Contaminated Facility:</b>					
<b>MHSW Facility:</b>					
<b><u>Detail(s)</u></b>					
<b>Waste Class:</b>		241			
<b>Waste Class Name:</b>		HALOGENATED SOLVENTS			
<a href="#">25</a>	6 of 16	E/93.2	239.9 / -5.21	Aecon Materials Engineering Corp 10 Perdue Court, Units 2 & 3 Caledon ON	GEN
<b>Generator No:</b>		ON4442919			

Map Key	Number of Records	Direction/ Distance (m)	Elev/Diff (m)	Site	DB
<b>SIC Code:</b> <b>SIC Description:</b> <b>Approval Years:</b> <b>PO Box No:</b> <b>Country:</b> <b>Status:</b> <b>Co Admin:</b> <b>Choice of Contact:</b> <b>Phone No Admin:</b> <b>Contaminated Facility:</b> <b>MHSW Facility:</b>		541380 TESTING LABORATORIES 2013			
<u>Detail(s)</u>					
<b>Waste Class:</b> <b>Waste Class Name:</b>		241 HALOGENATED SOLVENTS			
<a href="#">25</a>	7 of 16	<b>E/93.2</b>	<b>239.9 / -5.21</b>	<b>Aecon Materials Engineering Corp 10 Perdue Court, Units 2 &amp; 3 Caledon ON L7C 3M6</b>	<b>GEN</b>
<b>Generator No:</b> <b>SIC Code:</b> <b>SIC Description:</b> <b>Approval Years:</b> <b>PO Box No:</b> <b>Country:</b> <b>Status:</b> <b>Co Admin:</b> <b>Choice of Contact:</b> <b>Phone No Admin:</b> <b>Contaminated Facility:</b> <b>MHSW Facility:</b>		ON4442919 541380 TESTING LABORATORIES 2016  Canada   CO_OFFICIAL  No No			
<u>Detail(s)</u>					
<b>Waste Class:</b> <b>Waste Class Name:</b>		241 HALOGENATED SOLVENTS			
<a href="#">25</a>	8 of 16	<b>E/93.2</b>	<b>239.9 / -5.21</b>	<b>Aecon Materials Engineering Corp 10 Perdue Court, Units 2 &amp; 3 Caledon ON L7C 3M6</b>	<b>GEN</b>
<b>Generator No:</b> <b>SIC Code:</b> <b>SIC Description:</b> <b>Approval Years:</b> <b>PO Box No:</b> <b>Country:</b> <b>Status:</b> <b>Co Admin:</b> <b>Choice of Contact:</b> <b>Phone No Admin:</b> <b>Contaminated Facility:</b> <b>MHSW Facility:</b>		ON4442919 541380 TESTING LABORATORIES 2015  Canada   CO_OFFICIAL  No No			
<u>Detail(s)</u>					
<b>Waste Class:</b> <b>Waste Class Name:</b>		241 HALOGENATED SOLVENTS			

Map Key	Number of Records	Direction/ Distance (m)	Elev/Diff (m)	Site	DB
<a href="#">25</a>	9 of 16	E/93.2	239.9 / -5.21	Aecon Materials Engineering Corp 10 Perdue Court, Units 2 & 3 Caledon ON L7C 3M6	GEN
Generator No:		ON4442919			
SIC Code:		541380			
SIC Description:		TESTING LABORATORIES			
Approval Years:		2014			
PO Box No:					
Country:		Canada			
Status:					
Co Admin:					
Choice of Contact:		CO_OFFICIAL			
Phone No Admin:					
Contaminated Facility:		No			
MHSW Facility:		No			
<u>Detail(s)</u>					
Waste Class:		241			
Waste Class Name:		HALOGENATED SOLVENTS			
<a href="#">25</a>	10 of 16	E/93.2	239.9 / -5.21	Aecon Materials Engineering Corp 10 Perdue Court, Units 2 & 3 Caledon ON L7C 3M6	GEN
Generator No:		ON4442919			
SIC Code:					
SIC Description:					
Approval Years:		As of Dec 2018			
PO Box No:					
Country:		Canada			
Status:		Registered			
Co Admin:					
Choice of Contact:					
Phone No Admin:					
Contaminated Facility:					
MHSW Facility:					
<u>Detail(s)</u>					
Waste Class:		241 H			
Waste Class Name:		Halogenated solvents and residues			
Waste Class:		241 L			
Waste Class Name:		Halogenated solvents and residues			
<a href="#">25</a>	11 of 16	E/93.2	239.9 / -5.21	10 Perdue Crt Caledon ON L7C3M6	EHS
Order No:		20170810115		Nearest Intersection:	
Status:		C		Municipality:	
Report Type:		Standard Report		Caledon	
Report Date:		17-AUG-17		Client Prov/State:	
Date Received:		10-AUG-17		ON	
Previous Site Name:				Search Radius (km):	
Lot/Building Size:		53,900 ft2		.25	
Additional Info Ordered:				X:	
				-79.765379	
				Y:	
				43.794107	
<a href="#">25</a>	12 of 16	E/93.2	239.9 / -5.21	10 perdue Court Caledon ON L7C 3M6	EHS

Map Key	Number of Records	Direction/ Distance (m)	Elev/Diff (m)	Site	DB
<b>Order No:</b> 20190109185 <b>Status:</b> C <b>Report Type:</b> Custom Report <b>Report Date:</b> 16-JAN-19 <b>Date Received:</b> 09-JAN-19 <b>Previous Site Name:</b> <b>Lot/Building Size:</b> <b>Additional Info Ordered:</b>					
<b>Nearest Intersection:</b> <b>Municipality:</b> <b>Client Prov/State:</b> ON <b>Search Radius (km):</b> .2 <b>X:</b> -79.765568 <b>Y:</b> 43.794235					
<a href="#">25</a>	13 of 16	E/93.2	239.9 / -5.21	Aecon Materials Engineering Corp 10 Perdue Court, Units 2 & 3 Caledon ON L7C 3M6	GEN
<b>Generator No:</b> ON4442919 <b>SIC Code:</b> <b>SIC Description:</b> <b>Approval Years:</b> As of Jul 2020 <b>PO Box No:</b> <b>Country:</b> Canada <b>Status:</b> Registered <b>Co Admin:</b> <b>Choice of Contact:</b> <b>Phone No Admin:</b> <b>Contaminated Facility:</b> <b>MHSW Facility:</b>					
<u>Detail(s)</u>					
<b>Waste Class:</b> 241 H <b>Waste Class Name:</b> Halogenated solvents and residues  <b>Waste Class:</b> 241 L <b>Waste Class Name:</b> Halogenated solvents and residues					
<a href="#">25</a>	14 of 16	E/93.2	239.9 / -5.21	Aecon Materials Engineering Corp 10 Perdue Court, Units 2 & 3 Caledon ON L7C 3M6	GEN
<b>Generator No:</b> ON4442919 <b>SIC Code:</b> <b>SIC Description:</b> <b>Approval Years:</b> As of Nov 2021 <b>PO Box No:</b> <b>Country:</b> Canada <b>Status:</b> Registered <b>Co Admin:</b> <b>Choice of Contact:</b> <b>Phone No Admin:</b> <b>Contaminated Facility:</b> <b>MHSW Facility:</b>					
<u>Detail(s)</u>					
<b>Waste Class:</b> 241 L <b>Waste Class Name:</b> Halogenated solvents and residues  <b>Waste Class:</b> 241 H <b>Waste Class Name:</b> Halogenated solvents and residues					



Map Key	Number of Records	Direction/ Distance (m)	Elev/Diff (m)	Site	DB
<a href="#">25</a>	15 of 16	E/93.2	239.9 / -5.21	Aecon Materials Engineering Corp 10 Perdue Court, Units 2 & 3 Caledon ON L7C 3M6	GEN
Generator No:		ON4442919			
SIC Code:					
SIC Description:					
Approval Years:		As of Oct 2022			
PO Box No:					
Country:		Canada			
Status:		Registered			
Co Admin:					
Choice of Contact:					
Phone No Admin:					
Contaminated Facility:					
MHSW Facility:					
<u>Detail(s)</u>					
Waste Class:		241 L			
Waste Class Name:		HALOGENATED SOLVENTS			
Waste Class:		241 H			
Waste Class Name:		HALOGENATED SOLVENTS			

<a href="#">25</a>	16 of 16	E/93.2	239.9 / -5.21	10 Perdue Court Caledon ON L7C 3M6	EHS
Order No:		23011900488		Nearest Intersection:	
Status:		C		Municipality:	
Report Type:		Standard Report		Client Prov/State: ON	
Report Date:		24-JAN-23		Search Radius (km): .25	
Date Received:		19-JAN-23		X: -79.7653603	
Previous Site Name:				Y: 43.7941468	
Lot/Building Size:					
Additional Info Ordered:					

<a href="#">26</a>	1 of 1	SE/97.0	234.5 / -10.54	0 Mayfield Road Brampton ON L6Z	EHS
Order No:		22120800434		Nearest Intersection:	
Status:		C		Municipality:	
Report Type:		Custom Report		Client Prov/State: ON	
Report Date:		14-DEC-22		Search Radius (km): .25	
Date Received:		08-DEC-22		X: -79.768466	
Previous Site Name:				Y: 43.78399827	
Lot/Building Size:					
Additional Info Ordered:		Fire Insur. Maps and/or Site Plans; City Directory; Aerial Photos			

<a href="#">27</a>	1 of 1	WSW/99.1	253.6 / 8.50	ON	BORE
Borehole ID:		590649		Inclin FLG: No	
OGF ID:		215501244		SP Status: Initial Entry	
Status:		Unknown		Surv Elev: No	
Type:		Outcrop		Piezometer: No	
Use:				Primary Name: OGS-OLW-62-1365	
Completion Date:				Municipality:	
Static Water Level:				Lot:	
Primary Water Use:				Township:	
Sec. Water Use:				Latitude DD: 43.790501	

Map Key	Number of Records	Direction/ Distance (m)	Elev/Diff (m)	Site	DB
<hr/>					
Total Depth m:	.9			Longitude DD:	-79.783297
Depth Ref:	Ground Surface			UTM Zone:	17
Depth Elev:				Easting:	597891
Drill Method:				Northing:	4849324
Orig Ground Elev m:	254			Location Accuracy:	
Elev Reliabil Note:				Accuracy:	Not Applicable
DEM Ground Elev m:	251				
Concession:					
Location D:					
Survey D:					
Comments:					
 <u>Borehole Geology Stratum</u>					
Geology Stratum ID:	218339203			Mat Consistency:	
Top Depth:	0			Material Moisture:	
Bottom Depth:	.9			Material Texture:	
Material Color:				Non Geo Mat Type:	
Material 1:	Till			Geologic Formation:	
Material 2:	Silt			Geologic Group:	
Material 3:				Geologic Period:	
Material 4:				Depositional Gen:	
Gsc Material Description:					
Stratum Description:	Di si **Note: Many records provided by the department have a truncated [Stratum Description] field.				
 <u>Source</u>					
Source Type:	Data Survey			Source Appl:	Spatial/Tabular
Source Orig:	Ontario Geological Survey			Source Iden:	6
Source Date:	Varies to 2004			Scale or Res:	1:50,000
Confidence:	H			Horizontal:	NAD83
Observatio:				Verticalda:	Mean Average Sea Level
Source Name:	Ontario Geological Survey Fieldwork Mapping				
Source Details:	YPDT Master Database A: 626311149				
Confiden 1:	Location taken from OGS 1:50,000 maps by CAMC staff or consultants.				
 <u>Source List</u>					
Source Identifier:	6			Horizontal Datum:	NAD83
Source Type:	Data Survey			Vertical Datum:	Mean Average Sea Level
Source Date:	Varies to 2004			Projection Name:	Universal Transvers Mercator
Scale or Resolution:	1:50,000				
Source Name:	Ontario Geological Survey Fieldwork Mapping				
Source Originators:	Ontario Geological Survey				
<hr/>					
<a href="#">28</a>	1 of 1	ESE/99.3	234.9 / -10.20	lot 17 con 6 ON	WWIS
Well ID:	4903827			Flowing (Y/N):	
Construction Date:				Flow Rate:	
Use 1st:	Domestic			Data Entry Status:	
Use 2nd:	0			Data Src:	1
Final Well Status:	Water Supply			Date Received:	06-Jun-1972 00:00:00
Water Type:				Selected Flag:	TRUE
Casing Material:				Abandonment Rec:	
Audit No:				Contractor:	1307
Tag:				Form Version:	1
Constructn Method:				Owner:	
Elevation (m):				County:	PEEL
Elevatn Reliabilty:				Lot:	017
Depth to Bedrock:				Concession:	06
Well Depth:				Concession Name:	HS E

Map Key	Number of Records	Direction/ Distance (m)	Elev/Diff (m)	Site	DB
Overburden/Bedrock:			Easting NAD83:		
Pump Rate:			Northing NAD83:		
Static Water Level:			Zone:		
Clear/Cloudy:			UTM Reliability:		
Municipality:			BRAMPTON CITY (CHINGUACOUSY)		
Site Info:					
PDF URL (Map):			https://d2khazk8e83rdv.cloudfront.net/moe_mapping/downloads/2Water/Wells_pdfs/490\4903827.pdf		
<u>Additional Detail(s) (Map)</u>					
Well Completed Date:			1972/04/27		
Year Completed:			1972		
Depth (m):			16.1544		
Latitude:			43.7893583367134		
Longitude:			-79.7615870102511		
Path:			490\4903827.pdf		
<u>Bore Hole Information</u>					
Bore Hole ID:			10318658		
DP2BR:			Elevation:		
Spatial Status:			Elevrc:		
Code OB:			Zone:		
Code OB Desc:			East83:		
Open Hole:			North83:		
Cluster Kind:			Org CS:		
Date Completed:			UTMRC:		
Remarks:			UTMRC Desc:		
Loc Method Desc:			Location Method:		
Elevrc Desc:			17		
Location Source Date:			599639.60		
Improvement Location Source:			4849223.00		
Improvement Location Method:			4		
Source Revision Comment:			margin of error : 30 m - 100 m		
Supplier Comment:			p4		
Original Pre1985 UTM Rel Code 4: margin of error : 30 m - 100 m					
<u>Overburden and Bedrock</u>					
<u>Materials Interval</u>					
Formation ID:			932043240		
Layer:			2		
Color:			2		
General Color:			GREY		
Mat1:			05		
Most Common Material:			CLAY		
Mat2:					
Mat2 Desc:					
Mat3:					
Mat3 Desc:					
Formation Top Depth:			12.0		
Formation End Depth:			42.0		
Formation End Depth UOM:			ft		
<u>Overburden and Bedrock</u>					
<u>Materials Interval</u>					
Formation ID:			932043239		
Layer:			1		
Color:			6		
General Color:			BROWN		
Mat1:			25		

Map Key	Number of Records	Direction/ Distance (m)	Elev/Diff (m)	Site	DB
Most Common Material:		OVERBURDEN			
Mat2:					
Mat2 Desc:					
Mat3:					
Mat3 Desc:					
Formation Top Depth:		0.0			
Formation End Depth:		12.0			
Formation End Depth UOM:		ft			
<u>Overburden and Bedrock Materials Interval</u>					
Formation ID:		932043241			
Layer:		3			
Color:		2			
General Color:		GREY			
Mat1:		10			
Most Common Material:		COARSE SAND			
Mat2:					
Mat2 Desc:					
Mat3:					
Mat3 Desc:					
Formation Top Depth:		42.0			
Formation End Depth:		45.0			
Formation End Depth UOM:		ft			
<u>Overburden and Bedrock Materials Interval</u>					
Formation ID:		932043242			
Layer:		4			
Color:		2			
General Color:		GREY			
Mat1:		17			
Most Common Material:		SHALE			
Mat2:					
Mat2 Desc:					
Mat3:					
Mat3 Desc:					
Formation Top Depth:		45.0			
Formation End Depth:		53.0			
Formation End Depth UOM:		ft			
<u>Method of Construction &amp; Well Use</u>					
Method Construction ID:		964903827			
Method Construction Code:		6			
Method Construction:		Boring			
Other Method Construction:					
<u>Pipe Information</u>					
Pipe ID:		10867228			
Casing No:		1			
Comment:					
Alt Name:					
<u>Construction Record - Casing</u>					
Casing ID:		930526289			
Layer:		1			

Map Key	Number of Records	Direction/ Distance (m)	Elev/Diff (m)	Site	DB
<hr/>					
Material:		3			
Open Hole or Material:		CONCRETE			
Depth From:					
Depth To:		53.0			
Casing Diameter:		30.0			
Casing Diameter UOM:		inch			
Casing Depth UOM:		ft			
<u>Results of Well Yield Testing</u>					
Pumping Test Method Desc:		BAILER			
Pump Test ID:		994903827			
Pump Set At:					
Static Level:		25.0			
Final Level After Pumping:		43.0			
Recommended Pump Depth:		50.0			
Pumping Rate:		0.0			
Flowing Rate:					
Recommended Pump Rate:		0.0			
Levels UOM:		ft			
Rate UOM:		GPM			
Water State After Test Code:		1			
Water State After Test:		CLEAR			
Pumping Test Method:		2			
Pumping Duration HR:		1			
Pumping Duration MIN:		0			
Flowing:		No			
<u>Draw Down &amp; Recovery</u>					
Pump Test Detail ID:		935050564			
Test Type:		Recovery			
Test Duration:		60			
Test Level:		42.0			
Test Level UOM:		ft			
<u>Water Details</u>					
Water ID:		933791873			
Layer:		1			
Kind Code:		1			
Kind:		FRESH			
Water Found Depth:		42.0			
Water Found Depth UOM:		ft			
<u>Links</u>					
Bore Hole ID:		10318658		Tag No:	
Depth M:		16.1544		Contractor:	
Year Completed:		1972		Path:	
Well Completed Dt:		1972/04/27		Latitude:	
Audit No:				Longitude:	
				1307	
				490\4903827.pdf	
				43.7893583367134	
				-79.7615870102511	
<hr/>					
<a href="#">29</a>	1 of 2	E/100.6	239.9 / -5.21	ATS Container Services inc 43 Perdue court Caledon ON L7C 0G6	GEN
Generator No:		ON7857093			
SIC Code:					
SIC Description:					
Approval Years:		As of Dec 2018			
PO Box No:					

96 [erisinfo.com](http://erisinfo.com) | Environmental Risk Information Services Order No: 23033100284

Map Key	Number of Records	Direction/ Distance (m)	Elev/Diff (m)	Site	DB
<hr/>					
<b>Well Completed Date:</b>		1965/09/17			
<b>Year Completed:</b>		1965			
<b>Depth (m):</b>		16.4592			
<b>Latitude:</b>		43.7939739780914			
<b>Longitude:</b>		-79.7654443589014			
<b>Path:</b>		490\4901536.pdf			
 <b><u>Bore Hole Information</u></b>					
<b>Bore Hole ID:</b>	10316381			<b>Elevation:</b>	
<b>DP2BR:</b>				<b>Elevrc:</b>	
<b>Spatial Status:</b>				<b>Zone:</b>	17
<b>Code OB:</b>				<b>East83:</b>	599321.60
<b>Code OB Desc:</b>				<b>North83:</b>	4849731.00
<b>Open Hole:</b>				<b>Org CS:</b>	
<b>Cluster Kind:</b>				<b>UTMRC:</b>	5
<b>Date Completed:</b>	17-Sep-1965 00:00:00			<b>UTMRC Desc:</b>	margin of error : 100 m - 300 m
<b>Remarks:</b>				<b>Location Method:</b>	p5
<b>Loc Method Desc:</b>		Original Pre1985 UTM Rel Code 5: margin of error : 100 m - 300 m			
<b>Elevrc Desc:</b>					
<b>Location Source Date:</b>					
<b>Improvement Location Source:</b>					
<b>Improvement Location Method:</b>					
<b>Source Revision Comment:</b>					
<b>Supplier Comment:</b>					
 <b><u>Overburden and Bedrock</u></b>					
<b><u>Materials Interval</u></b>					
<b>Formation ID:</b>	932034716				
<b>Layer:</b>	2				
<b>Color:</b>	2				
<b>General Color:</b>	GREY				
<b>Mat1:</b>	05				
<b>Most Common Material:</b>	CLAY				
<b>Mat2:</b>					
<b>Mat2 Desc:</b>					
<b>Mat3:</b>					
<b>Mat3 Desc:</b>					
<b>Formation Top Depth:</b>	12.0				
<b>Formation End Depth:</b>	49.0				
<b>Formation End Depth UOM:</b>	ft				
 <b><u>Overburden and Bedrock</u></b>					
<b><u>Materials Interval</u></b>					
<b>Formation ID:</b>	932034717				
<b>Layer:</b>	3				
<b>Color:</b>	2				
<b>General Color:</b>	GREY				
<b>Mat1:</b>	17				
<b>Most Common Material:</b>	SHALE				
<b>Mat2:</b>					
<b>Mat2 Desc:</b>					
<b>Mat3:</b>					
<b>Mat3 Desc:</b>					
<b>Formation Top Depth:</b>	49.0				
<b>Formation End Depth:</b>	54.0				
<b>Formation End Depth UOM:</b>	ft				
 <b><u>Overburden and Bedrock</u></b>					



<b>Map Key</b>	<b>Number of Records</b>	<b>Direction/ Distance (m)</b>	<b>Elev/Diff (m)</b>	<b>Site</b>	<b>DB</b>
<b><u>Materials Interval</u></b>					
<b>Formation ID:</b>		932034715			
<b>Layer:</b>		1			
<b>Color:</b>		6			
<b>General Color:</b>		BROWN			
<b>Mat1:</b>		02			
<b>Most Common Material:</b>		TOPSOIL			
<b>Mat2:</b>		05			
<b>Mat2 Desc:</b>		CLAY			
<b>Mat3:</b>					
<b>Mat3 Desc:</b>					
<b>Formation Top Depth:</b>		0.0			
<b>Formation End Depth:</b>		12.0			
<b>Formation End Depth UOM:</b>		ft			
<b><u>Method of Construction &amp; Well Use</u></b>					
<b>Method Construction ID:</b>		964901536			
<b>Method Construction Code:</b>		6			
<b>Method Construction:</b>		Boring			
<b>Other Method Construction:</b>					
<b><u>Pipe Information</u></b>					
<b>Pipe ID:</b>		10864951			
<b>Casing No:</b>		1			
<b>Comment:</b>					
<b>Alt Name:</b>					
<b><u>Construction Record - Casing</u></b>					
<b>Casing ID:</b>		930522970			
<b>Layer:</b>		1			
<b>Material:</b>		3			
<b>Open Hole or Material:</b>		CONCRETE			
<b>Depth From:</b>					
<b>Depth To:</b>		54.0			
<b>Casing Diameter:</b>		30.0			
<b>Casing Diameter UOM:</b>		inch			
<b>Casing Depth UOM:</b>		ft			
<b><u>Results of Well Yield Testing</u></b>					
<b>Pumping Test Method Desc:</b>		PUMP			
<b>Pump Test ID:</b>		994901536			
<b>Pump Set At:</b>					
<b>Static Level:</b>		30.0			
<b>Final Level After Pumping:</b>					
<b>Recommended Pump Depth:</b>		53.0			
<b>Pumping Rate:</b>		0.0			
<b>Flowing Rate:</b>					
<b>Recommended Pump Rate:</b>		0.0			
<b>Levels UOM:</b>		ft			
<b>Rate UOM:</b>		GPM			
<b>Water State After Test Code:</b>		1			
<b>Water State After Test:</b>		CLEAR			
<b>Pumping Test Method:</b>		1			
<b>Pumping Duration HR:</b>					
<b>Pumping Duration MIN:</b>					
<b>Flowing:</b>		No			

Map Key	Number of Records	Direction/ Distance (m)	Elev/Diff (m)	Site	DB
<hr/>					
<u>Water Details</u>					
Water ID:	933789467				
Layer:	1				
Kind Code:	1				
Kind:	FRESH				
Water Found Depth:	54.0				
Water Found Depth UOM:	ft				
<u>Links</u>					
Bore Hole ID:	10316381			Tag No:	
Depth M:	16.4592			Contractor:	1307
Year Completed:	1965			Path:	490\4901536.pdf
Well Completed Dt:	1965/09/17			Latitude:	43.7939739780914
Audit No:				Longitude:	-79.7654443589014
<hr/>					
<a href="#">31</a>	1 of 1	ESE/101.5	234.4 / -10.65	lot 17 con 6 ON	WWIS
Well ID:	4901538			Flowing (Y/N):	
Construction Date:				Flow Rate:	
Use 1st:	Domestic			Data Entry Status:	
Use 2nd:	0			Data Src:	1
Final Well Status:	Water Supply			Date Received:	04-Jul-1958 00:00:00
Water Type:				Selected Flag:	TRUE
Casing Material:				Abandonment Rec:	
Audit No:				Contractor:	1307
Tag:				Form Version:	1
Constructn Method:				Owner:	
Elevation (m):				County:	PEEL
Elevatn Reliabilty:				Lot:	017
Depth to Bedrock:				Concession:	06
Well Depth:				Concession Name:	HS E
Overburden/Bedrock:				Easting NAD83:	
Pump Rate:				Northing NAD83:	
Static Water Level:				Zone:	
Clear/Cloudy:				UTM Reliability:	
Municipality:	BRAMPTON CITY (CHINGUACOUSY)				
Site Info:					
PDF URL (Map):	https://d2khazk8e83rdv.cloudfront.net/moe_mapping/downloads/2Water/Wells_pdfs/490\4901538.pdf				
<u>Additional Detail(s) (Map)</u>					
Well Completed Date:	1958/06/25				
Year Completed:	1958				
Depth (m):	11.5824				
Latitude:	43.7877387245848				
Longitude:	-79.7633480165227				
Path:	490\4901538.pdf				
<u>Bore Hole Information</u>					
Bore Hole ID:	10316383			Elevation:	
DP2BR:				Elevrc:	
Spatial Status:				Zone:	17
Code OB:				East83:	599500.60
Code OB Desc:				North83:	4849041.00
Open Hole:				Org CS:	
Cluster Kind:				UTMRC:	9

Map Key	Number of Records	Direction/ Distance (m)	Elev/Diff (m)	Site	DB
<b>Date Completed:</b>	25-Jun-1958 00:00:00			<b>UTMRC Desc:</b>	unknown UTM
<b>Remarks:</b>				<b>Location Method:</b>	p9
<b>Loc Method Desc:</b>		Original Pre1985 UTM Rel Code 9: unknown UTM			
<b>Elevrc Desc:</b>					
<b>Location Source Date:</b>					
<b>Improvement Location Source:</b>					
<b>Improvement Location Method:</b>					
<b>Source Revision Comment:</b>					
<b>Supplier Comment:</b>					
<b><u>Overburden and Bedrock</u></b>					
<b><u>Materials Interval</u></b>					
<b>Formation ID:</b>		932034724			
<b>Layer:</b>		3			
<b>Color:</b>					
<b>General Color:</b>					
<b>Mat1:</b>		11			
<b>Most Common Material:</b>		GRAVEL			
<b>Mat2:</b>					
<b>Mat2 Desc:</b>					
<b>Mat3:</b>					
<b>Mat3 Desc:</b>					
<b>Formation Top Depth:</b>		36.0			
<b>Formation End Depth:</b>		38.0			
<b>Formation End Depth UOM:</b>		ft			
<b><u>Overburden and Bedrock</u></b>					
<b><u>Materials Interval</u></b>					
<b>Formation ID:</b>		932034723			
<b>Layer:</b>		2			
<b>Color:</b>		2			
<b>General Color:</b>		GREY			
<b>Mat1:</b>		05			
<b>Most Common Material:</b>		CLAY			
<b>Mat2:</b>					
<b>Mat2 Desc:</b>					
<b>Mat3:</b>					
<b>Mat3 Desc:</b>					
<b>Formation Top Depth:</b>		12.0			
<b>Formation End Depth:</b>		36.0			
<b>Formation End Depth UOM:</b>		ft			
<b><u>Overburden and Bedrock</u></b>					
<b><u>Materials Interval</u></b>					
<b>Formation ID:</b>		932034722			
<b>Layer:</b>		1			
<b>Color:</b>		6			
<b>General Color:</b>		BROWN			
<b>Mat1:</b>		02			
<b>Most Common Material:</b>		TOPSOIL			
<b>Mat2:</b>		05			
<b>Mat2 Desc:</b>		CLAY			
<b>Mat3:</b>					
<b>Mat3 Desc:</b>					
<b>Formation Top Depth:</b>		0.0			
<b>Formation End Depth:</b>		12.0			
<b>Formation End Depth UOM:</b>		ft			
<b><u>Method of Construction &amp; Well</u></b>					

<i>Map Key</i>	<i>Number of Records</i>	<i>Direction/ Distance (m)</i>	<i>Elev/Diff (m)</i>	<i>Site</i>	<i>DB</i>
<u>Use</u>					
<i>Method Construction ID:</i>		964901538			
<i>Method Construction Code:</i>		6			
<i>Method Construction:</i>		Boring			
<i>Other Method Construction:</i>					
<u>Pipe Information</u>					
<i>Pipe ID:</i>		10864953			
<i>Casing No:</i>		1			
<i>Comment:</i>					
<i>Alt Name:</i>					
<u>Construction Record - Casing</u>					
<i>Casing ID:</i>		930522972			
<i>Layer:</i>		1			
<i>Material:</i>		3			
<i>Open Hole or Material:</i>		CONCRETE			
<i>Depth From:</i>					
<i>Depth To:</i>		38.0			
<i>Casing Diameter:</i>		36.0			
<i>Casing Diameter UOM:</i>		inch			
<i>Casing Depth UOM:</i>		ft			
<u>Results of Well Yield Testing</u>					
<i>Pumping Test Method Desc:</i>		PUMP			
<i>Pump Test ID:</i>		994901538			
<i>Pump Set At:</i>					
<i>Static Level:</i>		20.0			
<i>Final Level After Pumping:</i>					
<i>Recommended Pump Depth:</i>					
<i>Pumping Rate:</i>		2.0			
<i>Flowing Rate:</i>					
<i>Recommended Pump Rate:</i>					
<i>Levels UOM:</i>		ft			
<i>Rate UOM:</i>		GPM			
<i>Water State After Test Code:</i>		1			
<i>Water State After Test:</i>		CLEAR			
<i>Pumping Test Method:</i>		1			
<i>Pumping Duration HR:</i>					
<i>Pumping Duration MIN:</i>					
<i>Flowing:</i>		No			
<u>Water Details</u>					
<i>Water ID:</i>		933789469			
<i>Layer:</i>		1			
<i>Kind Code:</i>		1			
<i>Kind:</i>		FRESH			
<i>Water Found Depth:</i>		38.0			
<i>Water Found Depth UOM:</i>		ft			
<u>Links</u>					
<i>Bore Hole ID:</i>	10316383		<i>Tag No:</i>		
<i>Depth M:</i>	11.5824		<i>Contractor:</i>	1307	
<i>Year Completed:</i>	1958		<i>Path:</i>	490\4901538.pdf	
<i>Well Completed Dt:</i>	1958/06/25		<i>Latitude:</i>	43.7877387245848	
<i>Audit No:</i>			<i>Longitude:</i>	-79.7633480165227	

Map Key	Number of Records	Direction/ Distance (m)	Elev/Diff (m)	Site	DB
<a href="#">32</a>	1 of 2	NE/105.0	242.6 / -2.44	[s21] 12389 Airport Rd Caledon ON L7C 2X3	SPL
Ref No:		4048-AB5SCW	Contaminant Qty:		0 other - see incident description
Site No:		0476-ABUM4J	Nature of Damage:		
Incident Dt:		2016/06/21	Discharger Report:		
Year:			Material Group:		
Incident Cause:			Health/Env Conseq:		
Incident Event:		Operator/Human error	Agency Involved:		
Environment Impact:			Site Lot:		
Nature of Impact:			Site Conc:		
MOE Response:		No	Site Geo Ref Accu:		NA
Dt MOE Arvl on Scn:			Site Map Datum:		NA
MOE Reported Dt:		2016/06/21	Northing:		NA
Dt Document Closed:			Easting:		NA
Municipality No:					
System Facility Address:					
Client Type:					
Call Report Location Geodata:					
Contaminant Code:		44			
Contaminant Name:		SEWAGE,RAW UNCHLORINATED			
Contaminant Limit 1:					
Contam Limit Freq 1:					
Contaminant UN No 1:					
Receiving Medium:					
Receiving Environment:		Land			
Incident Reason:		Operator/Human Error			
Incident Summary:		Discharge line from washroom indirectly leading to a ditch			
Site Region:					
Site Municipality:		Caledon			
Activity Preceding Spill:					
Property 2nd Watershed:					
Property Tertiary Watershed:					
Sector Type:		Miscellaneous Communal			
SAC Action Class:		Land Spills			
Source Type:					
Site County/District:					
Site Geo Ref Meth:		NA			
Site District Office:					
Nearest Watercourse:					
Site Name:		Residence			
Site Address:		12389 Airport Rd			
<a href="#">32</a>	2 of 2	NE/105.0	242.6 / -2.44	Avtar Dhillon 12389 Airport Road Caledon ON L7C 2X3	GEN
Generator No:		ON7916698			
SIC Code:		531390			
SIC Description:		OTHER ACTIVITIES RELATED TO REAL ESTATE			
Approval Years:		2016			
PO Box No:					
Country:		Canada			
Status:					
Co Admin:		Crystal Harte			
Choice of Contact:		CO_ADMIN			
Phone No Admin:		519-404-4775 Ext.			
Contaminated Facility:		No			
MHSW Facility:		No			

Map Key	Number of Records	Direction/ Distance (m)	Elev/Diff (m)	Site	DB
<b>Detail(s)</b>					
Waste Class: Waste Class Name:		251 OIL SKIMMINGS & SLUDGES			
<a href="#">33</a>	1 of 3	E/108.7	236.7 / -8.34	33 Perdue Court Caledon ON L7C 0G6	EHS
Order No: 20200117354		Nearest Intersection:			
Status: C		Municipality:			
Report Type: Standard Select Report		Client Prov/State: ON			
Report Date: 22-JAN-20		Search Radius (km): .25			
Date Received: 17-JAN-20		X: -79.7647784			
Previous Site Name:		Y: 43.7916731			
Lot/Building Size:					
Additional Info Ordered:					
<a href="#">33</a>	2 of 3	E/108.7	236.7 / -8.34	33 Perdue Court Caledon ON L7C 0G6	EHS
Order No: 20200117354		Nearest Intersection:			
Status: C		Municipality:			
Report Type: Standard Select Report		Client Prov/State: ON			
Report Date: 22-JAN-20		Search Radius (km): .25			
Date Received: 17-JAN-20		X: -79.7647784			
Previous Site Name:		Y: 43.7916731			
Lot/Building Size:					
Additional Info Ordered:					
<a href="#">33</a>	3 of 3	E/108.7	236.7 / -8.34	33 Perdue Court Caledon ON L7C 0G6	EHS
Order No: 20200117354		Nearest Intersection:			
Status: C		Municipality:			
Report Type: Standard Select Report		Client Prov/State: ON			
Report Date: 22-JAN-20		Search Radius (km): .25			
Date Received: 17-JAN-20		X: -79.7647784			
Previous Site Name:		Y: 43.7916731			
Lot/Building Size:					
Additional Info Ordered:					
<a href="#">34</a>	1 of 1	E/108.7	236.7 / -8.34	33 Perdue Crt Caledon ON L7C0G6	EHS
Order No: 20140929114		Nearest Intersection:			
Status: C		Municipality: Caledon			
Report Type: Standard Select Report		Client Prov/State: ON			
Report Date: 03-OCT-14		Search Radius (km): .25			
Date Received: 29-SEP-14		X: -79.764778			
Previous Site Name:		Y: 43.791673			
Lot/Building Size:					
Additional Info Ordered:					
<a href="#">35</a>	1 of 1	ENE/110.0	240.2 / -4.88	12151 AIRPORT ROAD Caledon ON	WWIS
Well ID: 7230865		Flowing (Y/N):			
Construction Date:		Flow Rate:			

Map Key	Number of Records	Direction/ Distance (m)	Elev/Diff (m)	Site	DB
Use 1st:	Monitoring and Test Hole			<b>Data Entry Status:</b>	
Use 2nd:	0			<b>Data Src:</b>	
Final Well Status:	0			<b>Date Received:</b>	03-Nov-2014 00:00:00
Water Type:				<b>Selected Flag:</b>	TRUE
Casing Material:				<b>Abandonment Rec:</b>	
Audit No:	Z195892			<b>Contractor:</b>	7241
Tag:	A170590			<b>Form Version:</b>	7
Constructn Method:				<b>Owner:</b>	
Elevation (m):				<b>County:</b>	PEEL
Elevatn Reliability:				<b>Lot:</b>	
Depth to Bedrock:				<b>Concession:</b>	
Well Depth:				<b>Concession Name:</b>	
Overburden/Bedrock:				<b>Easting NAD83:</b>	
Pump Rate:				<b>Northing NAD83:</b>	
Static Water Level:				<b>Zone:</b>	
Clear/Cloudy:				<b>UTM Reliability:</b>	
Municipality:	CALEDON TOWN (ALBION)				
Site Info:					
PDF URL (Map):					
<b><u>Additional Detail(s) (Map)</u></b>					
Well Completed Date:	2014/09/22				
Year Completed:	2014				
Depth (m):	7.62				
Latitude:	43.7964252169221				
Longitude:	-79.7656499503154				
Path:					
<b><u>Bore Hole Information</u></b>					
Bore Hole ID:	1005198796			<b>Elevation:</b>	
DP2BR:				<b>Elevrc:</b>	
Spatial Status:				<b>Zone:</b>	17
Code OB:				<b>East83:</b>	599301.00
Code OB Desc:				<b>North83:</b>	4850003.00
Open Hole:				<b>Org CS:</b>	UTM83
Cluster Kind:				<b>UTMRC:</b>	4
Date Completed:	22-Sep-2014 00:00:00			<b>UTMRC Desc:</b>	margin of error : 30 m - 100 m
Remarks:				<b>Location Method:</b>	wwr
Loc Method Desc:	on Water Well Record				
Elevrc Desc:					
Location Source Date:					
Improvement Location Source:					
Improvement Location Method:					
Source Revision Comment:					
Supplier Comment:					
<b><u>Overburden and Bedrock</u></b>					
<b><u>Materials Interval</u></b>					
Formation ID:	1005405236				
Layer:	2				
Color:	2				
General Color:	GREY				
Mat1:	05				
Most Common Material:	CLAY				
Mat2:					
Mat2 Desc:					
Mat3:					
Mat3 Desc:					
Formation Top Depth:	15.0				



<b>Map Key</b>	<b>Number of Records</b>	<b>Direction/ Distance (m)</b>	<b>Elev/Diff (m)</b>	<b>Site</b>	<b>DB</b>
<b>Formation End Depth:</b>		25.0			
<b>Formation End Depth UOM:</b>		ft			
<b><u>Overburden and Bedrock Materials Interval</u></b>					
<b>Formation ID:</b>		1005405235			
<b>Layer:</b>		1			
<b>Color:</b>		6			
<b>General Color:</b>		BROWN			
<b>Mat1:</b>		05			
<b>Most Common Material:</b>		CLAY			
<b>Mat2:</b>					
<b>Mat2 Desc:</b>					
<b>Mat3:</b>					
<b>Mat3 Desc:</b>					
<b>Formation Top Depth:</b>		0.0			
<b>Formation End Depth:</b>		15.0			
<b>Formation End Depth UOM:</b>		ft			
<b><u>Annular Space/Abandonment Sealing Record</u></b>					
<b>Plug ID:</b>		1005405244			
<b>Layer:</b>		1			
<b>Plug From:</b>		0.0			
<b>Plug To:</b>		1.0			
<b>Plug Depth UOM:</b>		ft			
<b><u>Annular Space/Abandonment Sealing Record</u></b>					
<b>Plug ID:</b>		1005405246			
<b>Layer:</b>		3			
<b>Plug From:</b>		14.0			
<b>Plug To:</b>		25.0			
<b>Plug Depth UOM:</b>		ft			
<b><u>Annular Space/Abandonment Sealing Record</u></b>					
<b>Plug ID:</b>		1005405245			
<b>Layer:</b>		2			
<b>Plug From:</b>		1.0			
<b>Plug To:</b>		14.0			
<b>Plug Depth UOM:</b>		ft			
<b><u>Method of Construction &amp; Well Use</u></b>					
<b>Method Construction ID:</b>		1005405243			
<b>Method Construction Code:</b>		2			
<b>Method Construction:</b>		Rotary (Convent.)			
<b>Other Method Construction:</b>					
<b><u>Pipe Information</u></b>					
<b>Pipe ID:</b>		1005405234			
<b>Casing No:</b>		0			
<b>Comment:</b>					
<b>Alt Name:</b>					

Map Key	Number of Records	Direction/ Distance (m)	Elev/Diff (m)	Site	DB
<b><u>Construction Record - Casing</u></b>					
Casing ID:		1005405239			
Layer:		1			
Material:		5			
Open Hole or Material:		PLASTIC			
Depth From:		0.0			
Depth To:		15.0			
Casing Diameter:		2.0			
Casing Diameter UOM:		inch			
Casing Depth UOM:		ft			
<b><u>Construction Record - Screen</u></b>					
Screen ID:		1005405240			
Layer:		1			
Slot:		10			
Screen Top Depth:		15.0			
Screen End Depth:		25.0			
Screen Material:		5			
Screen Depth UOM:		ft			
Screen Diameter UOM:		inch			
Screen Diameter:		2.25			
<b><u>Water Details</u></b>					
Water ID:		1005405238			
Layer:					
Kind Code:					
Kind:					
Water Found Depth:					
Water Found Depth UOM:		ft			
<b><u>Hole Diameter</u></b>					
Hole ID:		1005405237			
Diameter:		8.0			
Depth From:		0.0			
Depth To:		25.0			
Hole Depth UOM:		ft			
Hole Diameter UOM:		inch			
<b><u>Links</u></b>					
Bore Hole ID:	1005198796			Tag No:	A170590
Depth M:	7.62			Contractor:	7241
Year Completed:	2014			Path:	723\7230865.pdf
Well Completed Dt:	2014/09/22			Latitude:	43.7964252169221
Audit No:	Z195892			Longitude:	-79.7656499503154
<a href="#">36</a>	1 of 1	ESE/112.2	234.3 / -10.73	lot 17 con 6 ON	WWIS
Well ID:	4901537			Flowing (Y/N):	
Construction Date:				Flow Rate:	
Use 1st:	Domestic			Data Entry Status:	
Use 2nd:	0			Data Src:	1
Final Well Status:	Water Supply			Date Received:	19-Jul-1956 00:00:00
Water Type:				Selected Flag:	TRUE
Casing Material:				Abandonment Rec:	

Map Key	Number of Records	Direction/ Distance (m)	Elev/Diff (m)	Site	DB
<b>Audit No:</b> <b>Tag:</b> <b>Constructn Method:</b> <b>Elevation (m):</b> <b>Elevatn Reliabilty:</b> <b>Depth to Bedrock:</b> <b>Well Depth:</b> <b>Overburden/Bedrock:</b> <b>Pump Rate:</b> <b>Static Water Level:</b> <b>Clear/Cloudy:</b> <b>Municipality:</b> <b>Site Info:</b>				<b>Contractor:</b> <b>Form Version:</b> <b>Owner:</b> <b>County:</b> <b>Lot:</b> <b>Concession:</b> <b>Concession Name:</b> <b>Easting NAD83:</b> <b>Northing NAD83:</b> <b>Zone:</b> <b>UTM Reliability:</b>	1612 1  PEEL 017 06 HS E   

<b>Map Key</b>	<b>Number of Records</b>	<b>Direction/ Distance (m)</b>	<b>Elev/Diff (m)</b>	<b>Site</b>	<b>DB</b>
<b><u>Materials Interval</u></b>					
<b>Formation ID:</b>		932034719			
<b>Layer:</b>		2			
<b>Color:</b>		3			
<b>General Color:</b>		BLUE			
<b>Mat1:</b>		05			
<b>Most Common Material:</b>		CLAY			
<b>Mat2:</b>					
<b>Mat2 Desc:</b>					
<b>Mat3:</b>					
<b>Mat3 Desc:</b>					
<b>Formation Top Depth:</b>		2.0			
<b>Formation End Depth:</b>		60.0			
<b>Formation End Depth UOM:</b>		ft			
<b><u>Overburden and Bedrock</u></b>					
<b><u>Materials Interval</u></b>					
<b>Formation ID:</b>		932034718			
<b>Layer:</b>		1			
<b>Color:</b>					
<b>General Color:</b>					
<b>Mat1:</b>		02			
<b>Most Common Material:</b>		TOPSOIL			
<b>Mat2:</b>					
<b>Mat2 Desc:</b>					
<b>Mat3:</b>					
<b>Mat3 Desc:</b>					
<b>Formation Top Depth:</b>		0.0			
<b>Formation End Depth:</b>		2.0			
<b>Formation End Depth UOM:</b>		ft			
<b><u>Overburden and Bedrock</u></b>					
<b><u>Materials Interval</u></b>					
<b>Formation ID:</b>		932034720			
<b>Layer:</b>		3			
<b>Color:</b>					
<b>General Color:</b>					
<b>Mat1:</b>		09			
<b>Most Common Material:</b>		MEDIUM SAND			
<b>Mat2:</b>					
<b>Mat2 Desc:</b>					
<b>Mat3:</b>					
<b>Mat3 Desc:</b>					
<b>Formation Top Depth:</b>		60.0			
<b>Formation End Depth:</b>		78.0			
<b>Formation End Depth UOM:</b>		ft			
<b><u>Method of Construction &amp; Well</u></b>					
<b><u>Use</u></b>					
<b>Method Construction ID:</b>		964901537			
<b>Method Construction Code:</b>		1			
<b>Method Construction:</b>		Cable Tool			
<b>Other Method Construction:</b>					
<b><u>Pipe Information</u></b>					
<b>Pipe ID:</b>		10864952			
<b>Casing No:</b>		1			

Map Key	Number of Records	Direction/ Distance (m)	Elev/Diff (m)	Site	DB
<b>Comment:</b> <b>Alt Name:</b>					
<b><u>Construction Record - Casing</u></b>					
<b>Casing ID:</b>		930522971			
<b>Layer:</b>		1			
<b>Material:</b>		1			
<b>Open Hole or Material:</b>		STEEL			
<b>Depth From:</b>					
<b>Depth To:</b>		82.0			
<b>Casing Diameter:</b>		4.0			
<b>Casing Diameter UOM:</b>		inch			
<b>Casing Depth UOM:</b>		ft			
<b><u>Results of Well Yield Testing</u></b>					
<b>Pumping Test Method Desc:</b>		PUMP			
<b>Pump Test ID:</b>		994901537			
<b>Pump Set At:</b>					
<b>Static Level:</b>		23.0			
<b>Final Level After Pumping:</b>					
<b>Recommended Pump Depth:</b>					
<b>Pumping Rate:</b>		1.0			
<b>Flowing Rate:</b>					
<b>Recommended Pump Rate:</b>					
<b>Levels UOM:</b>		ft			
<b>Rate UOM:</b>		GPM			
<b>Water State After Test Code:</b>		1			
<b>Water State After Test:</b>		CLEAR			
<b>Pumping Test Method:</b>		1			
<b>Pumping Duration HR:</b>		0			
<b>Pumping Duration MIN:</b>		30			
<b>Flowing:</b>		No			
<b><u>Water Details</u></b>					
<b>Water ID:</b>		933789468			
<b>Layer:</b>		1			
<b>Kind Code:</b>		2			
<b>Kind:</b>		SALTY			
<b>Water Found Depth:</b>		80.0			
<b>Water Found Depth UOM:</b>		ft			
<b><u>Links</u></b>					
<b>Bore Hole ID:</b>	10316382			<b>Tag No:</b>	
<b>Depth M:</b>	24.9936			<b>Contractor:</b>	1612
<b>Year Completed:</b>	1956			<b>Path:</b>	490\4901537.pdf
<b>Well Completed Dt:</b>	1956/05/31			<b>Latitude:</b>	43.7876923711181
<b>Audit No:</b>				<b>Longitude:</b>	-79.7632246873895

<a href="#">37</a>	1 of 1	E/113.9	239.0 / -6.10	43 PERDLIE CT. Caledon ON	WWIS
<b>Well ID:</b>	7269470			<b>Flowing (Y/N):</b>	
<b>Construction Date:</b>				<b>Flow Rate:</b>	
<b>Use 1st:</b>	Monitoring			<b>Data Entry Status:</b>	
<b>Use 2nd:</b>				<b>Data Src:</b>	
<b>Final Well Status:</b>	Monitoring and Test Hole			<b>Date Received:</b>	18-Aug-2016 00:00:00
<b>Water Type:</b>				<b>Selected Flag:</b>	TRUE
<b>Casing Material:</b>				<b>Abandonment Rec:</b>	

Map Key	Number of Records	Direction/ Distance (m)	Elev/Diff (m)	Site	DB
<hr/>					
Audit No:	Z238608			Contractor:	7190
Tag:	A156764			Form Version:	7
Constructn Method:				Owner:	
Elevation (m):				County:	PEEL
Elevatn Reliabilty:				Lot:	
Depth to Bedrock:				Concession:	
Well Depth:				Concession Name:	
Overburden/Bedrock:				Easting NAD83:	
Pump Rate:				Northing NAD83:	
Static Water Level:				Zone:	
Clear/Cloudy:				UTM Reliability:	
Municipality:		CALEDON TOWN (CHINGUACOUSY)			
Site Info:					
<hr/>					
PDF URL (Map):		https://d2khazk8e83rdv.cloudfront.net/moe_mapping/downloads/2Water/Wells_pdfs/726\7269470.pdf			
<hr/>					
<u>Additional Detail(s) (Map)</u>					
<hr/>					
Well Completed Date:	2016/06/21				
Year Completed:	2016				
Depth (m):	7.62				
Latitude:	43.7920965868204				
Longitude:	-79.7658509219378				
Path:	726\7269470.pdf				
<hr/>					
<u>Bore Hole Information</u>					
<hr/>					
Bore Hole ID:	1006221797			Elevation:	
DP2BR:				Elevrc:	
Spatial Status:				Zone:	17
Code OB:				East83:	599292.00
Code OB Desc:				North83:	4849522.00
Open Hole:				Org CS:	UTM83
Cluster Kind:				UTMRC:	4
Date Completed:	21-Jun-2016 00:00:00			UTMRC Desc:	margin of error : 30 m - 100 m
Remarks:				Location Method:	wwr
Loc Method Desc:	on Water Well Record				
Elevrc Desc:					
Location Source Date:					
Improvement Location Source:					
Improvement Location Method:					
Source Revision Comment:					
Supplier Comment:					
<hr/>					
<u>Overburden and Bedrock</u>					
<u>Materials Interval</u>					
<hr/>					
Formation ID:	1006237624				
Layer:	2				
Color:	6				
General Color:	BROWN				
Mat1:	05				
Most Common Material:	CLAY				
Mat2:	06				
Mat2 Desc:	SILT				
Mat3:	66				
Mat3 Desc:	DENSE				
Formation Top Depth:	1.0				
Formation End Depth:	15.0				
Formation End Depth UOM:	ft				
<hr/>					
<u>Overburden and Bedrock</u>					

<b>Map Key</b>	<b>Number of Records</b>	<b>Direction/ Distance (m)</b>	<b>Elev/Diff (m)</b>	<b>Site</b>	<b>DB</b>
<b><u>Materials Interval</u></b>					
<b>Formation ID:</b>		1006237625			
<b>Layer:</b>		3			
<b>Color:</b>		2			
<b>General Color:</b>		GREY			
<b>Mat1:</b>		05			
<b>Most Common Material:</b>		CLAY			
<b>Mat2:</b>		06			
<b>Mat2 Desc:</b>		SILT			
<b>Mat3:</b>		66			
<b>Mat3 Desc:</b>		DENSE			
<b>Formation Top Depth:</b>		15.0			
<b>Formation End Depth:</b>		25.0			
<b>Formation End Depth UOM:</b>		ft			
<b><u>Overburden and Bedrock</u></b>					
<b><u>Materials Interval</u></b>					
<b>Formation ID:</b>		1006237623			
<b>Layer:</b>		1			
<b>Color:</b>		2			
<b>General Color:</b>		GREY			
<b>Mat1:</b>		11			
<b>Most Common Material:</b>		GRAVEL			
<b>Mat2:</b>					
<b>Mat2 Desc:</b>					
<b>Mat3:</b>		77			
<b>Mat3 Desc:</b>		LOOSE			
<b>Formation Top Depth:</b>		0.0			
<b>Formation End Depth:</b>		1.0			
<b>Formation End Depth UOM:</b>		ft			
<b><u>Annular Space/Abandonment</u></b>					
<b><u>Sealing Record</u></b>					
<b>Plug ID:</b>		1006237634			
<b>Layer:</b>		1			
<b>Plug From:</b>		0.0			
<b>Plug To:</b>		1.0			
<b>Plug Depth UOM:</b>		ft			
<b><u>Annular Space/Abandonment</u></b>					
<b><u>Sealing Record</u></b>					
<b>Plug ID:</b>		1006237636			
<b>Layer:</b>		3			
<b>Plug From:</b>		13.0			
<b>Plug To:</b>		25.0			
<b>Plug Depth UOM:</b>		ft			
<b><u>Annular Space/Abandonment</u></b>					
<b><u>Sealing Record</u></b>					
<b>Plug ID:</b>		1006237635			
<b>Layer:</b>		2			
<b>Plug From:</b>		1.0			
<b>Plug To:</b>		13.0			
<b>Plug Depth UOM:</b>		ft			
<b><u>Method of Construction &amp; Well</u></b>					
<b><u>Use</u></b>					



<b>Map Key</b>	<b>Number of Records</b>	<b>Direction/ Distance (m)</b>	<b>Elev/Diff (m)</b>	<b>Site</b>	<b>DB</b>
<hr/>					
<b>Method Construction ID:</b>		1006237633			
<b>Method Construction Code:</b>		2			
<b>Method Construction:</b>		Rotary (Convent.)			
<b>Other Method Construction:</b>					
 <b><u>Pipe Information</u></b>					
<b>Pipe ID:</b>		1006237622			
<b>Casing No:</b>		0			
<b>Comment:</b>					
<b>Alt Name:</b>					
 <b><u>Construction Record - Casing</u></b>					
<b>Casing ID:</b>		1006237630			
<b>Layer:</b>		2			
<b>Material:</b>		5			
<b>Open Hole or Material:</b>		PLASTIC			
<b>Depth From:</b>		4.0			
<b>Depth To:</b>		15.0			
<b>Casing Diameter:</b>		1.5			
<b>Casing Diameter UOM:</b>		inch			
<b>Casing Depth UOM:</b>		ft			
 <b><u>Construction Record - Casing</u></b>					
<b>Casing ID:</b>		1006237629			
<b>Layer:</b>		1			
<b>Material:</b>					
<b>Open Hole or Material:</b>					
<b>Depth From:</b>		0.0			
<b>Depth To:</b>		1.0			
<b>Casing Diameter:</b>		6.0			
<b>Casing Diameter UOM:</b>		inch			
<b>Casing Depth UOM:</b>		ft			
 <b><u>Construction Record - Screen</u></b>					
<b>Screen ID:</b>		1006237631			
<b>Layer:</b>		1			
<b>Slot:</b>		10			
<b>Screen Top Depth:</b>		15.0			
<b>Screen End Depth:</b>		25.0			
<b>Screen Material:</b>		5			
<b>Screen Depth UOM:</b>		ft			
<b>Screen Diameter UOM:</b>		inch			
<b>Screen Diameter:</b>		1.75			
 <b><u>Water Details</u></b>					
<b>Water ID:</b>		1006237628			
<b>Layer:</b>		1			
<b>Kind Code:</b>		8			
<b>Kind:</b>		Untested			
<b>Water Found Depth:</b>		17.0			
<b>Water Found Depth UOM:</b>		ft			
 <b><u>Hole Diameter</u></b>					
<b>Hole ID:</b>		1006237627			

Map Key	Number of Records	Direction/ Distance (m)	Elev/Diff (m)	Site	DB
<div>Diameter: 6.0</div> <div>Depth From: 1.0</div> <div>Depth To: 25.0</div> <div>Hole Depth UOM: ft</div> <div>Hole Diameter UOM: inch</div> <div>Hole Diameter</div> <div>Hole ID: 1006237626</div> <div>Diameter: 10.0</div> <div>Depth From: 0.0</div> <div>Depth To: 1.0</div> <div>Hole Depth UOM: ft</div> <div>Hole Diameter UOM: inch</div> <div>Links</div> <div>Bore Hole ID: 1006221797</div> <div>Depth M: 7.62</div> <div>Year Completed: 2016</div> <div>Well Completed Dt: 2016/06/21</div> <div>Audit No: Z238608</div> <div>Tag No: A156764</div> <div>Contractor: 7190</div> <div>Path: 726\7269470.pdf</div> <div>Latitude: 43.7920965868204</div> <div>Longitude: -79.7658509219378</div>					
38	1 of 1	W/119.7	254.9 / 9.79	lot 20 con 5 ON	WWIS
<div>Well ID: 4905023</div> <div>Construction Date:</div> <div>Use 1st: Domestic</div> <div>Use 2nd: 0</div> <div>Final Well Status: Water Supply</div> <div>Water Type:</div> <div>Casing Material:</div> <div>Audit No:</div> <div>Tag:</div> <div>Constructn Method:</div> <div>Elevation (m):</div> <div>Elevatn Reliabilty:</div> <div>Depth to Bedrock:</div> <div>Well Depth:</div> <div>Overburden/Bedrock:</div> <div>Pump Rate:</div> <div>Static Water Level:</div> <div>Clear/Cloudy:</div> <div>Municipality: CALEDON TOWN (CHINGUACOUSY)</div> <div>Site Info:</div> <div>Flowing (Y/N):</div> <div>Flow Rate:</div> <div>Data Entry Status:</div> <div>Data Src: 1</div> <div>Date Received: 07-Dec-1976 00:00:00</div> <div>Selected Flag: TRUE</div> <div>Abandonment Rec:</div> <div>Contractor: 1307</div> <div>Form Version: 1</div> <div>Owner:</div> <div>County: PEEL</div> <div>Lot: 020</div> <div>Concession: 05</div> <div>Concession Name: HS E</div> <div>Easting NAD83:</div> <div>Northing NAD83:</div> <div>Zone:</div> <div>UTM Reliability:</div> <div>PDF URL (Map): https://d2khazk8e83rdv.cloudfront.net/moe_mapping/downloads/2Water/Wells_pdfs/490\4905023.pdf</div> <div>Additional Detail(s) (Map)</div> <div>Well Completed Date: 1976/11/26</div> <div>Year Completed: 1976</div> <div>Depth (m): 11.5824</div> <div>Latitude: 43.7918787150364</div> <div>Longitude: -79.7867044215854</div> <div>Path: 490\4905023.pdf</div> <div>Bore Hole Information</div> <div>Bore Hole ID: 10319788</div> <div>DP2BR:</div> <div>Elevation:</div> <div>Elevrc:</div>					

Map Key	Number of Records	Direction/ Distance (m)	Elev/Diff (m)	Site	DB
Spatial Status:			Zone:	17	
Code OB:			East83:	597614.60	
Code OB Desc:			North83:	4849473.00	
Open Hole:			Org CS:		
Cluster Kind:			UTMRC:	5	
Date Completed:		26-Nov-1976 00:00:00	UTMRC Desc:	margin of error : 100 m - 300 m	
Remarks:			Location Method:	p5	
Loc Method Desc:		Original Pre1985 UTM Rel Code 5: margin of error : 100 m - 300 m			
Elevrc Desc:					
Location Source Date:					
Improvement Location Source:					
Improvement Location Method:					
Source Revision Comment:					
Supplier Comment:					
<u>Overburden and Bedrock</u>					
<u>Materials Interval</u>					
Formation ID:		932048229			
Layer:		1			
Color:		6			
General Color:		BROWN			
Mat1:		02			
Most Common Material:		TOPSOIL			
Mat2:					
Mat2 Desc:					
Mat3:					
Mat3 Desc:					
Formation Top Depth:		0.0			
Formation End Depth:		10.0			
Formation End Depth UOM:		ft			
<u>Overburden and Bedrock</u>					
<u>Materials Interval</u>					
Formation ID:		932048230			
Layer:		2			
Color:		2			
General Color:		GREY			
Mat1:		05			
Most Common Material:		CLAY			
Mat2:					
Mat2 Desc:					
Mat3:					
Mat3 Desc:					
Formation Top Depth:		10.0			
Formation End Depth:		36.0			
Formation End Depth UOM:		ft			
<u>Overburden and Bedrock</u>					
<u>Materials Interval</u>					
Formation ID:		932048231			
Layer:		3			
Color:					
General Color:					
Mat1:		10			
Most Common Material:		COARSE SAND			
Mat2:		91			
Mat2 Desc:		WATER-BEARING			
Mat3:					
Mat3 Desc:					
Formation Top Depth:		36.0			

<b>Map Key</b>	<b>Number of Records</b>	<b>Direction/ Distance (m)</b>	<b>Elev/Diff (m)</b>	<b>Site</b>	<b>DB</b>
<hr/>					
<b>Formation End Depth:</b>		38.0			
<b>Formation End Depth UOM:</b>		ft			
 <b><u>Method of Construction &amp; Well Use</u></b>					
<b>Method Construction ID:</b>		964905023			
<b>Method Construction Code:</b>		6			
<b>Method Construction:</b>		Boring			
<b>Other Method Construction:</b>					
 <b><u>Pipe Information</u></b>					
<b>Pipe ID:</b>		10868358			
<b>Casing No:</b>		1			
<b>Comment:</b>					
<b>Alt Name:</b>					
 <b><u>Construction Record - Casing</u></b>					
<b>Casing ID:</b>		930527761			
<b>Layer:</b>		1			
<b>Material:</b>		3			
<b>Open Hole or Material:</b>		CONCRETE			
<b>Depth From:</b>					
<b>Depth To:</b>		38.0			
<b>Casing Diameter:</b>		30.0			
<b>Casing Diameter UOM:</b>		inch			
<b>Casing Depth UOM:</b>		ft			
 <b><u>Results of Well Yield Testing</u></b>					
<b>Pumping Test Method Desc:</b>		BAILER			
<b>Pump Test ID:</b>		994905023			
<b>Pump Set At:</b>					
<b>Static Level:</b>		15.0			
<b>Final Level After Pumping:</b>		36.0			
<b>Recommended Pump Depth:</b>		35.0			
<b>Pumping Rate:</b>		4.0			
<b>Flowing Rate:</b>					
<b>Recommended Pump Rate:</b>		4.0			
<b>Levels UOM:</b>		ft			
<b>Rate UOM:</b>		GPM			
<b>Water State After Test Code:</b>		1			
<b>Water State After Test:</b>		CLEAR			
<b>Pumping Test Method:</b>		2			
<b>Pumping Duration HR:</b>		1			
<b>Pumping Duration MIN:</b>		0			
<b>Flowing:</b>		No			
 <b><u>Water Details</u></b>					
<b>Water ID:</b>		933793055			
<b>Layer:</b>		1			
<b>Kind Code:</b>		1			
<b>Kind:</b>		FRESH			
<b>Water Found Depth:</b>		38.0			
<b>Water Found Depth UOM:</b>		ft			
 <b><u>Links</u></b>					

Map Key	Number of Records	Direction/ Distance (m)	Elev/Diff (m)	Site	DB
Bore Hole ID:	10319788			Tag No:	
Depth M:	11.5824			Contractor:	1307
Year Completed:	1976			Path:	490\4905023.pdf
Well Completed Dt:	1976/11/26			Latitude:	43.7918787150364
Audit No:				Longitude:	-79.7867044215854

<a href="#">39</a>	1 of 1	ESE/124.6	235.0 / -10.05	lot 17 con 6 ON	WWIS
Well ID:	4903116			Flowing (Y/N):	
Construction Date:				Flow Rate:	
Use 1st:	Not Used			Data Entry Status:	
Use 2nd:	0			Data Src:	1
Final Well Status:	Abandoned-Supply			Date Received:	06-Jun-1968 00:00:00
Water Type:				Selected Flag:	TRUE
Casing Material:				Abandonment Rec:	
Audit No:				Contractor:	3512
Tag:				Form Version:	1
Constructn Method:				Owner:	
Elevation (m):				County:	PEEL
Elevatn Reliabilty:				Lot:	017
Depth to Bedrock:				Concession:	06
Well Depth:				Concession Name:	HS E
Overburden/Bedrock:				Easting NAD83:	
Pump Rate:				Northing NAD83:	
Static Water Level:				Zone:	
Clear/Cloudy:				UTM Reliability:	
Municipality:	BRAMPTON CITY (CHINGUACOUSY)				
Site Info:					
PDF URL (Map):	<a href="https://d2khazk8e83rdv.cloudfront.net/moe_mapping/downloads/2Water/Wells_pdfs/490\4903116.pdf">https://d2khazk8e83rdv.cloudfront.net/moe_mapping/downloads/2Water/Wells_pdfs/490\4903116.pdf</a>				

#### Additional Detail(s) (Map)

Well Completed Date:	1968/06/01
Year Completed:	1968
Depth (m):	30.48
Latitude:	43.7895350044076
Longitude:	-79.7612726400826
Path:	490\4903116.pdf

#### Bore Hole Information

Bore Hole ID:	10317956	Elevation:	
DP2BR:		Elevrc:	
Spatial Status:		Zone:	17
Code OB:		East83:	599664.60
Code OB Desc:		North83:	4849243.00
Open Hole:		Org CS:	
Cluster Kind:		UTMRC:	4
Date Completed:	01-Jun-1968 00:00:00	UTMRC Desc:	margin of error : 30 m - 100 m
Remarks:		Location Method:	p4
Loc Method Desc:	Original Pre1985 UTM Rel Code 4: margin of error : 30 m - 100 m		
Elevrc Desc:			
Location Source Date:			
Improvement Location Source:			
Improvement Location Method:			
Source Revision Comment:			
Supplier Comment:			

#### Overburden and Bedrock Materials Interval

Map Key	Number of Records	Direction/ Distance (m)	Elev/Diff (m)	Site	DB
<hr/>					
Formation ID:		932040435			
Layer:		3			
Color:		3			
General Color:		BLUE			
Mat1:		05			
Most Common Material:		CLAY			
Mat2:					
Mat2 Desc:					
Mat3:					
Mat3 Desc:					
Formation Top Depth:		12.0			
Formation End Depth:		71.0			
Formation End Depth UOM:		ft			
 <u>Overburden and Bedrock</u> <u>Materials Interval</u>					
Formation ID:		932040436			
Layer:		4			
Color:		3			
General Color:		BLUE			
Mat1:		17			
Most Common Material:		SHALE			
Mat2:					
Mat2 Desc:					
Mat3:					
Mat3 Desc:					
Formation Top Depth:		71.0			
Formation End Depth:		100.0			
Formation End Depth UOM:		ft			
 <u>Overburden and Bedrock</u> <u>Materials Interval</u>					
Formation ID:		932040434			
Layer:		2			
Color:		5			
General Color:		YELLOW			
Mat1:		05			
Most Common Material:		CLAY			
Mat2:					
Mat2 Desc:					
Mat3:					
Mat3 Desc:					
Formation Top Depth:		1.0			
Formation End Depth:		12.0			
Formation End Depth UOM:		ft			
 <u>Overburden and Bedrock</u> <u>Materials Interval</u>					
Formation ID:		932040433			
Layer:		1			
Color:					
General Color:					
Mat1:		02			
Most Common Material:		TOPSOIL			
Mat2:					
Mat2 Desc:					
Mat3:					
Mat3 Desc:					
Formation Top Depth:		0.0			

<b>Map Key</b>	<b>Number of Records</b>	<b>Direction/ Distance (m)</b>	<b>Elev/Diff (m)</b>	<b>Site</b>	<b>DB</b>
<hr/>					
<b>Formation End Depth:</b>		1.0			
<b>Formation End Depth UOM:</b>		ft			
 <b><u>Method of Construction &amp; Well Use</u></b>					
<b>Method Construction ID:</b>		964903116			
<b>Method Construction Code:</b>		1			
<b>Method Construction:</b>		Cable Tool			
<b>Other Method Construction:</b>					
 <b><u>Pipe Information</u></b>					
<b>Pipe ID:</b>		10866526			
<b>Casing No:</b>		1			
<b>Comment:</b>					
<b>Alt Name:</b>					
 <b><u>Construction Record - Casing</u></b>					
<b>Casing ID:</b>		930525307			
<b>Layer:</b>		1			
<b>Material:</b>					
<b>Open Hole or Material:</b>					
<b>Depth From:</b>					
<b>Depth To:</b>					
<b>Casing Diameter:</b>		7.0			
<b>Casing Diameter UOM:</b>		inch			
<b>Casing Depth UOM:</b>		ft			
 <b><u>Results of Well Yield Testing</u></b>					
<b>Pumping Test Method Desc:</b>					
<b>Pump Test ID:</b>		994903116			
<b>Pump Set At:</b>					
<b>Static Level:</b>		45.0			
<b>Final Level After Pumping:</b>					
<b>Recommended Pump Depth:</b>					
<b>Pumping Rate:</b>					
<b>Flowing Rate:</b>					
<b>Recommended Pump Rate:</b>					
<b>Levels UOM:</b>		ft			
<b>Rate UOM:</b>		GPM			
<b>Water State After Test Code:</b>					
<b>Water State After Test:</b>					
<b>Pumping Test Method:</b>					
<b>Pumping Duration HR:</b>					
<b>Pumping Duration MIN:</b>					
<b>Flowing:</b>		No			
 <b><u>Water Details</u></b>					
<b>Water ID:</b>		933791129			
<b>Layer:</b>		1			
<b>Kind Code:</b>		1			
<b>Kind:</b>		FRESH			
<b>Water Found Depth:</b>		80.0			
<b>Water Found Depth UOM:</b>		ft			
 <b><u>Links</u></b>					



Map Key	Number of Records	Direction/ Distance (m)	Elev/Diff (m)	Site	DB
<div> <div> <b>Bore Hole ID:</b> 10317956  <b>Depth M:</b> 30.48  <b>Year Completed:</b> 1968  <b>Well Completed Dt:</b> 1968/06/01  <b>Audit No:</b> </div> <div> <b>Tag No:</b>  <b>Contractor:</b> 3512  <b>Path:</b> 490\4903116.pdf  <b>Latitude:</b> 43.7895350044076  <b>Longitude:</b> -79.7612726400826 </div> </div>					
<a href="#">40</a>	1 of 2	E/124.8	239.9 / -5.21	ATS Container Services inc 43 Perdue court Caledon ON L7C 0G6	GEN
<div> <b>Generator No:</b> ON7857093  <b>SIC Code:</b>  <b>SIC Description:</b>  <b>Approval Years:</b> As of Nov 2021  <b>PO Box No:</b>  <b>Country:</b> Canada  <b>Status:</b> Registered  <b>Co Admin:</b>  <b>Choice of Contact:</b>  <b>Phone No Admin:</b>  <b>Contaminated Facility:</b>  <b>MHSW Facility:</b> </div>					
<u>Detail(s)</u>					
<div> <b>Waste Class:</b> 211 H  <b>Waste Class Name:</b> Aromatic solvents and residues </div>					
<a href="#">40</a>	2 of 2	E/124.8	239.9 / -5.21	ATS Container Services inc 43 Perdue court Caledon ON L7C 0G6	GEN
<div> <b>Generator No:</b> ON7857093  <b>SIC Code:</b>  <b>SIC Description:</b>  <b>Approval Years:</b> As of Oct 2022  <b>PO Box No:</b>  <b>Country:</b> Canada  <b>Status:</b> Registered  <b>Co Admin:</b>  <b>Choice of Contact:</b>  <b>Phone No Admin:</b>  <b>Contaminated Facility:</b>  <b>MHSW Facility:</b> </div>					
<u>Detail(s)</u>					
<div> <b>Waste Class:</b> 211 H  <b>Waste Class Name:</b> AROMATIC SOLVENTS </div>					
<a href="#">41</a>	1 of 1	E/129.7	234.8 / -10.29	lot 18 con 6 ON	WWIS
<div> <div> <b>Well ID:</b> 4904710  <b>Construction Date:</b>  <b>Use 1st:</b> Domestic  <b>Use 2nd:</b> 0  <b>Final Well Status:</b> Water Supply  <b>Water Type:</b>  <b>Casing Material:</b>  <b>Audit No:</b>  <b>Tag:</b> </div> <div> <b>Flowing (Y/N):</b>  <b>Flow Rate:</b>  <b>Data Entry Status:</b>  <b>Data Src:</b> 1  <b>Date Received:</b> 22-Aug-1975 00:00:00  <b>Selected Flag:</b> TRUE  <b>Abandonment Rec:</b>  <b>Contractor:</b> 1307  <b>Form Version:</b> 1 </div> </div>					

Map Key	Number of Records	Direction/ Distance (m)	Elev/Diff (m)	Site	DB
Constructn Method:			Owner:		
Elevation (m):			County: PEEL		
Elevatn Reliabilty:			Lot: 018		
Depth to Bedrock:			Concession: 06		
Well Depth:			Concession Name: HS E		
Overburden/Bedrock:			Easting NAD83:		
Pump Rate:			Northing NAD83:		
Static Water Level:			Zone:		
Clear/Cloudy:			UTM Reliability:		
Municipality:			CALEDON TOWN (CHINGUACOUSY)		
Site Info:					
PDF URL (Map):			https://d2khazk8e83rdv.cloudfront.net/moe_mapping/downloads/2Water/Wells_pdfs/490\4904710.pdf		
<u>Additional Detail(s) (Map)</u>					
Well Completed Date:			1975/07/15		
Year Completed:			1975		
Depth (m):			18.288		
Latitude:			43.7910865656136		
Longitude:			-79.7632044031525		
Path:			490\4904710.pdf		
<u>Bore Hole Information</u>					
Bore Hole ID:			10319485		
DP2BR:			Elevation:		
Spatial Status:			Elevrc:		
Code OB:			Zone: 17		
Code OB Desc:			East83: 599506.60		
Open Hole:			North83: 4849413.00		
Cluster Kind:			Org CS:		
Date Completed:			UTMRC: 4		
Remarks:			UTMRC Desc: margin of error : 30 m - 100 m		
Loc Method Desc:			Location Method: p4		
Elevrc Desc:			Original Pre1985 UTM Rel Code 4: margin of error : 30 m - 100 m		
Location Source Date:					
Improvement Location Source:					
Improvement Location Method:					
Source Revision Comment:					
Supplier Comment:					
<u>Overburden and Bedrock</u>					
<u>Materials Interval</u>					
Formation ID:			932046867		
Layer:			2		
Color:			2		
General Color:			GREY		
Mat1:			05		
Most Common Material:			CLAY		
Mat2:					
Mat2 Desc:					
Mat3:					
Mat3 Desc:					
Formation Top Depth:			11.0		
Formation End Depth:			58.0		
Formation End Depth UOM:			ft		
<u>Overburden and Bedrock</u>					
<u>Materials Interval</u>					

<b>Map Key</b>	<b>Number of Records</b>	<b>Direction/ Distance (m)</b>	<b>Elev/Diff (m)</b>	<b>Site</b>	<b>DB</b>
<b>Formation ID:</b>		932046866			
<b>Layer:</b>		1			
<b>Color:</b>		6			
<b>General Color:</b>		BROWN			
<b>Mat1:</b>		02			
<b>Most Common Material:</b>		TOPSOIL			
<b>Mat2:</b>					
<b>Mat2 Desc:</b>					
<b>Mat3:</b>					
<b>Mat3 Desc:</b>					
<b>Formation Top Depth:</b>		0.0			
<b>Formation End Depth:</b>		11.0			
<b>Formation End Depth UOM:</b>		ft			
<b><u>Overburden and Bedrock Materials Interval</u></b>					
<b>Formation ID:</b>		932046868			
<b>Layer:</b>		3			
<b>Color:</b>					
<b>General Color:</b>					
<b>Mat1:</b>		11			
<b>Most Common Material:</b>		GRAVEL			
<b>Mat2:</b>					
<b>Mat2 Desc:</b>					
<b>Mat3:</b>					
<b>Mat3 Desc:</b>					
<b>Formation Top Depth:</b>		58.0			
<b>Formation End Depth:</b>		60.0			
<b>Formation End Depth UOM:</b>		ft			
<b><u>Method of Construction &amp; Well Use</u></b>					
<b>Method Construction ID:</b>		964904710			
<b>Method Construction Code:</b>		6			
<b>Method Construction:</b>		Boring			
<b>Other Method Construction:</b>					
<b><u>Pipe Information</u></b>					
<b>Pipe ID:</b>		10868055			
<b>Casing No:</b>		1			
<b>Comment:</b>					
<b>Alt Name:</b>					
<b><u>Construction Record - Casing</u></b>					
<b>Casing ID:</b>		930527383			
<b>Layer:</b>		1			
<b>Material:</b>		3			
<b>Open Hole or Material:</b>		CONCRETE			
<b>Depth From:</b>					
<b>Depth To:</b>		60.0			
<b>Casing Diameter:</b>		30.0			
<b>Casing Diameter UOM:</b>		inch			
<b>Casing Depth UOM:</b>		ft			
<b><u>Results of Well Yield Testing</u></b>					
<b>Pumping Test Method Desc:</b>		BAILER			
<b>Pump Test ID:</b>		994904710			

Map Key	Number of Records	Direction/ Distance (m)	Elev/Diff (m)	Site	DB
<b>Pump Set At:</b>					
<b>Static Level:</b>		30.0			
<b>Final Level After Pumping:</b>		57.0			
<b>Recommended Pump Depth:</b>		57.0			
<b>Pumping Rate:</b>		2.0			
<b>Flowing Rate:</b>					
<b>Recommended Pump Rate:</b>		2.0			
<b>Levels UOM:</b>		ft			
<b>Rate UOM:</b>		GPM			
<b>Water State After Test Code:</b>		1			
<b>Water State After Test:</b>		CLEAR			
<b>Pumping Test Method:</b>		2			
<b>Pumping Duration HR:</b>		1			
<b>Pumping Duration MIN:</b>		0			
<b>Flowing:</b>		No			
<b><u>Water Details</u></b>					
<b>Water ID:</b>		933792734			
<b>Layer:</b>		1			
<b>Kind Code:</b>		1			
<b>Kind:</b>		FRESH			
<b>Water Found Depth:</b>		60.0			
<b>Water Found Depth UOM:</b>		ft			
<b><u>Links</u></b>					
<b>Bore Hole ID:</b>	10319485			<b>Tag No:</b>	
<b>Depth M:</b>	18.288			<b>Contractor:</b>	1307
<b>Year Completed:</b>	1975			<b>Path:</b>	490\4904710.pdf
<b>Well Completed Dt:</b>	1975/07/15			<b>Latitude:</b>	43.7910865656136
<b>Audit No:</b>				<b>Longitude:</b>	-79.7632044031525
<a href="#">42</a>	1 of 2	E/132.9	239.9 / -5.21	<b>Strada Aggregates Inc.</b> <b>22 Perdue Court Caledon Regional Municipality</b> <b>of Peel TOWN OF CALEDON</b> <b>ON</b>	<b>EBR</b>
<b>EBR Registry No:</b>	012-9764			<b>Decision Posted:</b>	
<b>Ministry Ref No:</b>	7067-AHFH49			<b>Exception Posted:</b>	
<b>Notice Type:</b>	Instrument Decision			<b>Section:</b>	
<b>Notice Stage:</b>				<b>Act 1:</b>	
<b>Notice Date:</b>	July 21, 2017			<b>Act 2:</b>	
<b>Proposal Date:</b>	February 03, 2017			<b>Site Location Map:</b>	
<b>Year:</b>	2017				
<b>Instrument Type:</b>	(EPA Part II.1-air) - Environmental Compliance Approval (project type: air)				
<b>Off Instrument Name:</b>					
<b>Posted By:</b>					
<b>Company Name:</b>	Strada Aggregates Inc.				
<b>Site Address:</b>					
<b>Location Other:</b>					
<b>Proponent Name:</b>					
<b>Proponent Address:</b>	22 Perdu Court, Caledon Ontario, Canada L7C 3M6				
<b>Comment Period:</b>					
<b>URL:</b>					
<b>Site Location Details:</b>					
22 Perdue Court Caledon Regional Municipality of Peel TOWN OF CALEDON					

Map Key	Number of Records	Direction/ Distance (m)	Elev/Diff (m)	Site	DB
<a href="#">42</a>	2 of 2	E/132.9	239.9 / -5.21	Strada Aggregates Inc. 22 Perdue Crt Caledon ON L1V 2G3	ECA
Approval No:		9614-ANXPLR	MOE District:		
Approval Date:		2017-07-13	City:		
Status:		Approved	Longitude:		
Record Type:		ECA	Latitude:		
Link Source:		IDS	Geometry X:		
SWP Area Name:			Geometry Y:		
Approval Type:		ECA-AIR			
Project Type:		AIR			
Business Name:		Strada Aggregates Inc.			
Address:		22 Perdue Crt			
Full Address:					
Full PDF Link:		https://www.accessenvironment.ene.gov.on.ca/instruments/7067-AHFH49-14.pdf			
PDF Site Location:					
<a href="#">43</a>	1 of 1	ESE/133.3	235.6 / -9.48	5923 Mayfield Road Brampton ON	EHS
Order No:		20170529064	Nearest Intersection:		
Status:		C	Municipality:		
Report Type:		Standard Report	Client Prov/State: ON		
Report Date:		05-JUN-17	Search Radius (km): .25		
Date Received:		29-MAY-17	X: -79.761669		
Previous Site Name:			Y: 43.789553		
Lot/Building Size:					
Additional Info Ordered:		Fire Insur. Maps and/or Site Plans; Topographic Maps; Aerial Photos			
<a href="#">44</a>	1 of 1	SSE/138.2	241.0 / -4.09	N/A MAYFEILD RD & TORBRAM RD lot 17 con 6 BRAMPTON ON	WWIS
Well ID:		7384188	Flowing (Y/N):		
Construction Date:			Flow Rate:		
Use 1st:		Monitoring	Data Entry Status:		
Use 2nd:			Data Src:		
Final Well Status:		Observation Wells	Date Received: 29-Mar-2021 00:00:00		
Water Type:			Selected Flag: TRUE		
Casing Material:			Abandonment Rec:		
Audit No:		LY6JHD3Q	Contractor: 6607		
Tag:		A293478	Form Version: 9		
Constructn Method:			Owner:		
Elevation (m):			County: PEEL		
Elevatn Reliabilty:			Lot: 017		
Depth to Bedrock:			Concession: 06		
Well Depth:			Concession Name: HS E		
Overburden/Bedrock:			Easting NAD83:		
Pump Rate:			Northing NAD83:		
Static Water Level:			Zone:		
Clear/Cloudy:			UTM Reliability:		
Municipality:		BRAMPTON CITY (CHINGUACOUSY)			
Site Info:					
<b><u>Bore Hole Information</u></b>					
Bore Hole ID:		1008599052	Elevation:		
DP2BR:			Elevrc:		
Spatial Status:			Zone: 17		
Code OB:			East83: 599050.00		
Code OB Desc:			North83: 4848512.00		
Open Hole:			Org CS: UTM83		

Map Key	Number of Records	Direction/ Distance (m)	Elev/Diff (m)	Site	DB
<b>Cluster Kind:</b>				<b>UTMRC:</b>	4
<b>Date Completed:</b>	29-Jan-2021 00:00:00			<b>UTMRC Desc:</b>	margin of error : 30 m - 100 m
<b>Remarks:</b>				<b>Location Method:</b>	wwr
<b>Loc Method Desc:</b>	on Water Well Record				
<b>Elevrc Desc:</b>					
<b>Location Source Date:</b>					
<b>Improvement Location Source:</b>					
<b>Improvement Location Method:</b>					
<b>Source Revision Comment:</b>					
<b>Supplier Comment:</b>					
<b><u>Overburden and Bedrock</u></b>					
<b><u>Materials Interval</u></b>					
<b>Formation ID:</b>	1008599159				
<b>Layer:</b>	2				
<b>Color:</b>	6				
<b>General Color:</b>	BROWN				
<b>Mat1:</b>	06				
<b>Most Common Material:</b>	SILT				
<b>Mat2:</b>	05				
<b>Mat2 Desc:</b>	CLAY				
<b>Mat3:</b>	66				
<b>Mat3 Desc:</b>	DENSE				
<b>Formation Top Depth:</b>	1.5				
<b>Formation End Depth:</b>	3.0				
<b>Formation End Depth UOM:</b>	m				
<b><u>Overburden and Bedrock</u></b>					
<b><u>Materials Interval</u></b>					
<b>Formation ID:</b>	1008599158				
<b>Layer:</b>	1				
<b>Color:</b>	6				
<b>General Color:</b>	BROWN				
<b>Mat1:</b>	02				
<b>Most Common Material:</b>	TOPSOIL				
<b>Mat2:</b>	05				
<b>Mat2 Desc:</b>	CLAY				
<b>Mat3:</b>	85				
<b>Mat3 Desc:</b>	SOFT				
<b>Formation Top Depth:</b>	0.0				
<b>Formation End Depth:</b>	1.5				
<b>Formation End Depth UOM:</b>	m				
<b><u>Annular Space/Abandonment</u></b>					
<b><u>Sealing Record</u></b>					
<b>Plug ID:</b>	1008599248				
<b>Layer:</b>	1				
<b>Plug From:</b>	0.0				
<b>Plug To:</b>	0.029999999329447746				
<b>Plug Depth UOM:</b>	m				
<b><u>Annular Space/Abandonment</u></b>					
<b><u>Sealing Record</u></b>					
<b>Plug ID:</b>	1008599223				
<b>Layer:</b>	1				
<b>Plug From:</b>					
<b>Plug To:</b>					
<b>Plug Depth UOM:</b>	m				

<b>Map Key</b>	<b>Number of Records</b>	<b>Direction/ Distance (m)</b>	<b>Elev/Diff (m)</b>	<b>Site</b>	<b>DB</b>
<b><u>Annular Space/Abandonment Sealing Record</u></b>					
<b>Plug ID:</b>		1008599249			
<b>Layer:</b>		2			
<b>Plug From:</b>		0.029999999329447746			
<b>Plug To:</b>		1.2000000476837158			
<b>Plug Depth UOM:</b>		m			
<b><u>Method of Construction &amp; Well Use</u></b>					
<b>Method Construction ID:</b>		1008599107			
<b>Method Construction Code:</b>		E			
<b>Method Construction:</b>		Auger			
<b>Other Method Construction:</b>					
<b><u>Pipe Information</u></b>					
<b>Pipe ID:</b>		1008599087			
<b>Casing No:</b>		0			
<b>Comment:</b>					
<b>Alt Name:</b>					
<b><u>Construction Record - Casing</u></b>					
<b>Casing ID:</b>		1008599178			
<b>Layer:</b>		1			
<b>Material:</b>		5			
<b>Open Hole or Material:</b>		PLASTIC			
<b>Depth From:</b>		0.0			
<b>Depth To:</b>		1.5			
<b>Casing Diameter:</b>		5.0999999904632568			
<b>Casing Diameter UOM:</b>		cm			
<b>Casing Depth UOM:</b>		m			
<b><u>Construction Record - Screen</u></b>					
<b>Screen ID:</b>		1008599193			
<b>Layer:</b>		1			
<b>Slot:</b>		10			
<b>Screen Top Depth:</b>		1.5			
<b>Screen End Depth:</b>		3.0			
<b>Screen Material:</b>		5			
<b>Screen Depth UOM:</b>		m			
<b>Screen Diameter UOM:</b>		cm			
<b>Screen Diameter:</b>		6.400000095367432			
<b><u>Results of Well Yield Testing</u></b>					
<b>Pumping Test Method Desc:</b>					
<b>Pump Test ID:</b>		1008599088			
<b>Pump Set At:</b>					
<b>Static Level:</b>					
<b>Final Level After Pumping:</b>					
<b>Recommended Pump Depth:</b>					
<b>Pumping Rate:</b>					
<b>Flowing Rate:</b>					
<b>Recommended Pump Rate:</b>					
<b>Levels UOM:</b>		m			



Map Key	Number of Records	Direction/ Distance (m)	Elev/Diff (m)	Site	DB
<div>Rate UOM: LPM</div> <div>Water State After Test Code:</div> <div>Water State After Test:</div> <div>Pumping Test Method:</div> <div>Pumping Duration HR:</div> <div>Pumping Duration MIN:</div> <div>Flowing:</div>					
<div>Hole Diameter</div> <div>Hole ID: 1008599208</div> <div>Diameter: 21.0</div> <div>Depth From: 0.0</div> <div>Depth To: 3.0</div> <div>Hole Depth UOM: m</div> <div>Hole Diameter UOM: cm</div>					
<div>Links</div> <div>Bore Hole ID: 1008599052</div> <div>Depth M: 3</div> <div>Year Completed: 2021</div> <div>Well Completed Dt: 2021/01/29</div> <div>Audit No: LY6JHD3Q</div> <div>Tag No: A293478</div> <div>Contractor: 6607</div> <div>Path: 738\7384188.pdf</div> <div>Latitude: 43.7830372437243</div> <div>Longitude: -79.7690447936245</div>					
<a href="#">45</a>	1 of 1	SSE/140.0	241.9 / -3.15	lot 16 con 6 ON	WWIS
<div>Well ID: 4901535</div> <div>Construction Date:</div> <div>Use 1st: Domestic</div> <div>Use 2nd: 0</div> <div>Final Well Status: Water Supply</div> <div>Water Type:</div> <div>Casing Material:</div> <div>Audit No:</div> <div>Tag:</div> <div>Constructn Method:</div> <div>Elevation (m):</div> <div>Elevatn Reliabilty:</div> <div>Depth to Bedrock:</div> <div>Well Depth:</div> <div>Overburden/Bedrock:</div> <div>Pump Rate:</div> <div>Static Water Level:</div> <div>Clear/Cloudy:</div> <div>Municipality: BRAMPTON CITY (CHINGUACOUSY)</div> <div>Site Info:</div> <div>Flowing (Y/N):</div> <div>Flow Rate:</div> <div>Data Entry Status:</div> <div>Data Src: 1</div> <div>Date Received: 22-Dec-1964 00:00:00</div> <div>Selected Flag: TRUE</div> <div>Abandonment Rec:</div> <div>Contractor: 1325</div> <div>Form Version: 1</div> <div>Owner:</div> <div>County: PEEL</div> <div>Lot: 016</div> <div>Concession: 06</div> <div>Concession Name: HS E</div> <div>Easting NAD83:</div> <div>Northing NAD83:</div> <div>Zone:</div> <div>UTM Reliability:</div>					
PDF URL (Map):		https://d2khazk8e83rdv.cloudfront.net/moe_mapping/downloads/2Water/Wells_pdfs/490\4901535.pdf			
<div>Additional Detail(s) (Map)</div> <div>Well Completed Date: 1964/10/21</div> <div>Year Completed: 1964</div> <div>Depth (m): 15.5448</div> <div>Latitude: 43.7818299081947</div> <div>Longitude: -79.7706403773898</div> <div>Path: 490\4901535.pdf</div>					
<div>Bore Hole Information</div>					

Map Key	Number of Records	Direction/ Distance (m)	Elev/Diff (m)	Site	DB
<hr/>					
Bore Hole ID:	10316380			Elevation:	
DP2BR:				Elevrc:	
Spatial Status:				Zone:	17
Code OB:				East83:	598923.60
Code OB Desc:				North83:	4848376.00
Open Hole:				Org CS:	
Cluster Kind:				UTMRC:	5
Date Completed:	21-Oct-1964 00:00:00			UTMRC Desc:	margin of error : 100 m - 300 m
Remarks:				Location Method:	p5
Loc Method Desc:		Original Pre1985 UTM Rel Code 5: margin of error : 100 m - 300 m			
Elevrc Desc:					
Location Source Date:					
Improvement Location Source:					
Improvement Location Method:					
Source Revision Comment:					
Supplier Comment:					
 <u>Overburden and Bedrock</u>					
<u>Materials Interval</u>					
Formation ID:	932034711				
Layer:	1				
Color:					
General Color:					
Mat1:	02				
Most Common Material:	TOPSOIL				
Mat2:					
Mat2 Desc:					
Mat3:					
Mat3 Desc:					
Formation Top Depth:	0.0				
Formation End Depth:	3.0				
Formation End Depth UOM:	ft				
 <u>Overburden and Bedrock</u>					
<u>Materials Interval</u>					
Formation ID:	932034714				
Layer:	4				
Color:	3				
General Color:	BLUE				
Mat1:	05				
Most Common Material:	CLAY				
Mat2:	06				
Mat2 Desc:	SILT				
Mat3:					
Mat3 Desc:					
Formation Top Depth:	36.0				
Formation End Depth:	51.0				
Formation End Depth UOM:	ft				
 <u>Overburden and Bedrock</u>					
<u>Materials Interval</u>					
Formation ID:	932034712				
Layer:	2				
Color:	6				
General Color:	BROWN				
Mat1:	05				
Most Common Material:	CLAY				
Mat2:					
Mat2 Desc:					
Mat3:					

<b>Map Key</b>	<b>Number of Records</b>	<b>Direction/ Distance (m)</b>	<b>Elev/Diff (m)</b>	<b>Site</b>	<b>DB</b>
<b>Mat3 Desc:</b>					
<b>Formation Top Depth:</b>		3.0			
<b>Formation End Depth:</b>		21.0			
<b>Formation End Depth UOM:</b>		ft			
<b><u>Overburden and Bedrock Materials Interval</u></b>					
<b>Formation ID:</b>		932034713			
<b>Layer:</b>		3			
<b>Color:</b>					
<b>General Color:</b>					
<b>Mat1:</b>		14			
<b>Most Common Material:</b>		HARDPAN			
<b>Mat2:</b>					
<b>Mat2 Desc:</b>					
<b>Mat3:</b>					
<b>Mat3 Desc:</b>					
<b>Formation Top Depth:</b>		21.0			
<b>Formation End Depth:</b>		36.0			
<b>Formation End Depth UOM:</b>		ft			
<b><u>Method of Construction &amp; Well Use</u></b>					
<b>Method Construction ID:</b>		964901535			
<b>Method Construction Code:</b>		6			
<b>Method Construction:</b>		Boring			
<b>Other Method Construction:</b>					
<b><u>Pipe Information</u></b>					
<b>Pipe ID:</b>		10864950			
<b>Casing No:</b>		1			
<b>Comment:</b>					
<b>Alt Name:</b>					
<b><u>Construction Record - Casing</u></b>					
<b>Casing ID:</b>		930522969			
<b>Layer:</b>		1			
<b>Material:</b>		3			
<b>Open Hole or Material:</b>		CONCRETE			
<b>Depth From:</b>					
<b>Depth To:</b>		51.0			
<b>Casing Diameter:</b>		30.0			
<b>Casing Diameter UOM:</b>		inch			
<b>Casing Depth UOM:</b>		ft			
<b><u>Results of Well Yield Testing</u></b>					
<b>Pumping Test Method Desc:</b>		PUMP			
<b>Pump Test ID:</b>		994901535			
<b>Pump Set At:</b>					
<b>Static Level:</b>		21.0			
<b>Final Level After Pumping:</b>		25.0			
<b>Recommended Pump Depth:</b>		30.0			
<b>Pumping Rate:</b>		20.0			
<b>Flowing Rate:</b>					
<b>Recommended Pump Rate:</b>		10.0			
<b>Levels UOM:</b>		ft			
<b>Rate UOM:</b>		GPM			

Map Key	Number of Records	Direction/ Distance (m)	Elev/Diff (m)	Site	DB
<b>Water State After Test Code:</b> 2 <b>Water State After Test:</b> CLOUDY <b>Pumping Test Method:</b> 1 <b>Pumping Duration HR:</b> 1 <b>Pumping Duration MIN:</b> 0 <b>Flowing:</b> No					
<b>Water Details</b>					
<b>Water ID:</b> 933789466 <b>Layer:</b> 1 <b>Kind Code:</b> 1 <b>Kind:</b> FRESH <b>Water Found Depth:</b> 51.0 <b>Water Found Depth UOM:</b> ft					
<b>Links</b>					
<b>Bore Hole ID:</b> 10316380 <b>Depth M:</b> 15.5448 <b>Year Completed:</b> 1964 <b>Well Completed Dt:</b> 1964/10/21 <b>Audit No:</b>					
<b>Tag No:</b> <b>Contractor:</b> 1325 <b>Path:</b> 490\4901535.pdf <b>Latitude:</b> 43.7818299081947 <b>Longitude:</b> -79.7706403773898					
<a href="#">46</a>	1 of 2	E/149.4	239.9 / -5.21	G M A TRANSPORT INC. 42 PERDUE CRT CALEDON ON L7C 0G6	EASR
<b>Approval No:</b> R-004-8113615504 <b>Status:</b> REGISTERED <b>Date:</b> December, 23 2021 <b>Record Type:</b> EASR <b>Link Source:</b> MOFA <b>Project Type:</b> Waste Management System <b>Full Address:</b> <b>Approval Type:</b> EASR-Waste Management System <b>SWP Area Name:</b> Toronto <b>PDF URL:</b> <a href="http://www.accessenvironment.ene.gov.on.ca/AEWeb/ae/ViewDocument.action?documentRefID=2549352">http://www.accessenvironment.ene.gov.on.ca/AEWeb/ae/ViewDocument.action?documentRefID=2549352</a> <b>PDF Site Location:</b> 42 PERDUE Court CALEDON ON L7C 0G6					
<b>MOE District:</b> Halton-Peel <b>Municipality:</b> CALEDON <b>Latitude:</b> 43.7925 <b>Longitude:</b> -79.76638889 <b>Geometry X:</b> -8879553.7935 <b>Geometry Y:</b> 5433387.0309000015					
<a href="#">46</a>	2 of 2	E/149.4	239.9 / -5.21	G M A TRANSPORT INC. 42 PERDUE CRT CALEDON ON L7C 0G6	EASR
<b>Approval No:</b> R-004-8113615504 <b>Status:</b> REGISTERED <b>Date:</b> August 8, 2022 <b>Record Type:</b> EASR <b>Link Source:</b> MOFA <b>Project Type:</b> Waste Management System <b>Full Address:</b> <b>Approval Type:</b> EASR-Waste Management System <b>SWP Area Name:</b> Toronto <b>PDF URL:</b> <a href="http://www.accessenvironment.ene.gov.on.ca/AEWeb/ae/ViewDocument.action?documentRefID=2694796">http://www.accessenvironment.ene.gov.on.ca/AEWeb/ae/ViewDocument.action?documentRefID=2694796</a> <b>PDF Site Location:</b> 42 PERDUE Court CALEDON ON L7C 0G6					
<b>MOE District:</b> Halton-Peel <b>Municipality:</b> CALEDON <b>Latitude:</b> 43.7925 <b>Longitude:</b> -79.76638889 <b>Geometry X:</b> -8879553.7935000006 <b>Geometry Y:</b> 5433387.0309000015					
<a href="#">47</a>	1 of 1	ESE/155.4	232.4 / -12.69	lot 17 con 6 ON	WWIS
<b>Well ID:</b> 4904363 <b>Flowing (Y/N):</b>					

Map Key	Number of Records	Direction/ Distance (m)	Elev/Diff (m)	Site	DB
<b>Construction Date:</b>				<b>Flow Rate:</b>	
<b>Use 1st:</b>	Domestic			<b>Data Entry Status:</b>	
<b>Use 2nd:</b>	0			<b>Data Src:</b>	1
<b>Final Well Status:</b>	Water Supply			<b>Date Received:</b>	02-Jul-1974 00:00:00
<b>Water Type:</b>				<b>Selected Flag:</b>	TRUE
<b>Casing Material:</b>				<b>Abandonment Rec:</b>	
<b>Audit No:</b>				<b>Contractor:</b>	3413
<b>Tag:</b>				<b>Form Version:</b>	1
<b>Constructn Method:</b>				<b>Owner:</b>	
<b>Elevation (m):</b>				<b>County:</b>	PEEL
<b>Elevatn Reliabilty:</b>				<b>Lot:</b>	017
<b>Depth to Bedrock:</b>				<b>Concession:</b>	06
<b>Well Depth:</b>				<b>Concession Name:</b>	HS E
<b>Overburden/Bedrock:</b>				<b>Easting NAD83:</b>	
<b>Pump Rate:</b>				<b>Northing NAD83:</b>	
<b>Static Water Level:</b>				<b>Zone:</b>	
<b>Clear/Cloudy:</b>				<b>UTM Reliability:</b>	
<b>Municipality:</b>	BRAMPTON CITY (CHINGUACOUSY)				
<b>Site Info:</b>					
<b>PDF URL (Map):</b> <a href="https://d2khazk8e83rdv.cloudfront.net/moe_mapping/downloads/2Water/Wells_pdfs/490\4904363.pdf">https://d2khazk8e83rdv.cloudfront.net/moe_mapping/downloads/2Water/Wells_pdfs/490\4904363.pdf</a>					
<b><u>Additional Detail(s) (Map)</u></b>					
<b>Well Completed Date:</b>	1974/02/15				
<b>Year Completed:</b>	1974				
<b>Depth (m):</b>	18.288				
<b>Latitude:</b>	43.7884564123551				
<b>Longitude:</b>	-79.7614440624997				
<b>Path:</b>	490\4904363.pdf				
<b><u>Bore Hole Information</u></b>					
<b>Bore Hole ID:</b>	10319148			<b>Elevation:</b>	
<b>DP2BR:</b>				<b>Elevrc:</b>	
<b>Spatial Status:</b>				<b>Zone:</b>	17
<b>Code OB:</b>				<b>East83:</b>	599652.60
<b>Code OB Desc:</b>				<b>North83:</b>	4849123.00
<b>Open Hole:</b>				<b>Org CS:</b>	
<b>Cluster Kind:</b>				<b>UTMRC:</b>	4
<b>Date Completed:</b>	15-Feb-1974 00:00:00			<b>UTMRC Desc:</b>	margin of error : 30 m - 100 m
<b>Remarks:</b>				<b>Location Method:</b>	p4
<b>Loc Method Desc:</b>	Original Pre1985 UTM Rel Code 4: margin of error : 30 m - 100 m				
<b>Elevrc Desc:</b>					
<b>Location Source Date:</b>					
<b>Improvement Location Source:</b>					
<b>Improvement Location Method:</b>					
<b>Source Revision Comment:</b>					
<b>Supplier Comment:</b>					
<b><u>Overburden and Bedrock</u></b>					
<b><u>Materials Interval</u></b>					
<b>Formation ID:</b>	932045444				
<b>Layer:</b>	1				
<b>Color:</b>					
<b>General Color:</b>					
<b>Mat1:</b>	23				
<b>Most Common Material:</b>	PREVIOUSLY DUG				
<b>Mat2:</b>					
<b>Mat2 Desc:</b>					
<b>Mat3:</b>					
<b>Mat3 Desc:</b>					

<b>Map Key</b>	<b>Number of Records</b>	<b>Direction/ Distance (m)</b>	<b>Elev/Diff (m)</b>	<b>Site</b>	<b>DB</b>
<b>Formation Top Depth:</b>		0.0			
<b>Formation End Depth:</b>		45.0			
<b>Formation End Depth UOM:</b>		ft			
<b><u>Overburden and Bedrock Materials Interval</u></b>					
<b>Formation ID:</b>		932045445			
<b>Layer:</b>		2			
<b>Color:</b>					
<b>General Color:</b>					
<b>Mat1:</b>		17			
<b>Most Common Material:</b>		SHALE			
<b>Mat2:</b>					
<b>Mat2 Desc:</b>					
<b>Mat3:</b>					
<b>Mat3 Desc:</b>					
<b>Formation Top Depth:</b>		45.0			
<b>Formation End Depth:</b>		60.0			
<b>Formation End Depth UOM:</b>		ft			
<b><u>Method of Construction &amp; Well Use</u></b>					
<b>Method Construction ID:</b>		964904363			
<b>Method Construction Code:</b>		6			
<b>Method Construction:</b>		Boring			
<b>Other Method Construction:</b>					
<b><u>Pipe Information</u></b>					
<b>Pipe ID:</b>		10867718			
<b>Casing No:</b>		1			
<b>Comment:</b>					
<b>Alt Name:</b>					
<b><u>Construction Record - Casing</u></b>					
<b>Casing ID:</b>		930526939			
<b>Layer:</b>		1			
<b>Material:</b>		3			
<b>Open Hole or Material:</b>		CONCRETE			
<b>Depth From:</b>					
<b>Depth To:</b>		45.0			
<b>Casing Diameter:</b>		30.0			
<b>Casing Diameter UOM:</b>		inch			
<b>Casing Depth UOM:</b>		ft			
<b><u>Construction Record - Casing</u></b>					
<b>Casing ID:</b>		930526940			
<b>Layer:</b>		2			
<b>Material:</b>		1			
<b>Open Hole or Material:</b>		STEEL			
<b>Depth From:</b>					
<b>Depth To:</b>		60.0			
<b>Casing Diameter:</b>		18.0			
<b>Casing Diameter UOM:</b>		inch			
<b>Casing Depth UOM:</b>		ft			
<b><u>Results of Well Yield Testing</u></b>					

Map Key	Number of Records	Direction/ Distance (m)	Elev/Diff (m)	Site	DB
<hr/>					
Pumping Test Method Desc:		BAILER			
Pump Test ID:		994904363			
Pump Set At:					
Static Level:		42.0			
Final Level After Pumping:		45.0			
Recommended Pump Depth:		59.0			
Pumping Rate:		5.0			
Flowing Rate:					
Recommended Pump Rate:		3.0			
Levels UOM:		ft			
Rate UOM:		GPM			
Water State After Test Code:		1			
Water State After Test:		CLEAR			
Pumping Test Method:		2			
Pumping Duration HR:		2			
Pumping Duration MIN:		0			
Flowing:		No			
<u>Draw Down &amp; Recovery</u>					
Pump Test Detail ID:		934258619			
Test Type:		Draw Down			
Test Duration:		15			
Test Level:		45.0			
Test Level UOM:		ft			
<u>Draw Down &amp; Recovery</u>					
Pump Test Detail ID:		935043453			
Test Type:		Draw Down			
Test Duration:		60			
Test Level:		45.0			
Test Level UOM:		ft			
<u>Draw Down &amp; Recovery</u>					
Pump Test Detail ID:		934533152			
Test Type:		Draw Down			
Test Duration:		30			
Test Level:		45.0			
Test Level UOM:		ft			
<u>Draw Down &amp; Recovery</u>					
Pump Test Detail ID:		934787281			
Test Type:		Draw Down			
Test Duration:		45			
Test Level:		45.0			
Test Level UOM:		ft			
<u>Water Details</u>					
Water ID:		933792396			
Layer:		1			
Kind Code:		1			
Kind:		FRESH			
Water Found Depth:		50.0			
Water Found Depth UOM:		ft			

**Links**

Map Key	Number of Records	Direction/ Distance (m)	Elev/Diff (m)	Site	DB
<div> <div> <b>Bore Hole ID:</b> 10319148  <b>Depth M:</b> 18.288  <b>Year Completed:</b> 1974  <b>Well Completed Dt:</b> 1974/02/15  <b>Audit No:</b> </div> <div> <b>Tag No:</b>  <b>Contractor:</b> 3413  <b>Path:</b> 490\4904363.pdf  <b>Latitude:</b> 43.7884564123551  <b>Longitude:</b> -79.7614440624997 </div> </div>					
<a href="#">48</a>	1 of 1	S/159.8	245.5 / 0.43	lot 18 con 5 ON	WWIS
<div> <div> <b>Well ID:</b> 4906134  <b>Construction Date:</b>  <b>Use 1st:</b> Not Used  <b>Use 2nd:</b>  <b>Final Well Status:</b> Unfinished  <b>Water Type:</b>  <b>Casing Material:</b>  <b>Audit No:</b>  <b>Tag:</b>  <b>Constructn Method:</b>  <b>Elevation (m):</b>  <b>Elevatn Reliability:</b>  <b>Depth to Bedrock:</b>  <b>Well Depth:</b>  <b>Overburden/Bedrock:</b>  <b>Pump Rate:</b>  <b>Static Water Level:</b>  <b>Clear/Cloudy:</b>  <b>Municipality:</b> CALEDON TOWN (CHINGUACOUSY)  <b>Site Info:</b> </div> <div> <b>Flowing (Y/N):</b>  <b>Flow Rate:</b>  <b>Data Entry Status:</b>  <b>Data Src:</b> 1  <b>Date Received:</b> 07-Mar-1984 00:00:00  <b>Selected Flag:</b> TRUE  <b>Abandonment Rec:</b>  <b>Contractor:</b> 3662  <b>Form Version:</b> 1  <b>Owner:</b>  <b>County:</b> PEEL  <b>Lot:</b> 018  <b>Concession:</b> 05  <b>Concession Name:</b> HS E  <b>Easting NAD83:</b>  <b>Northing NAD83:</b>  <b>Zone:</b>  <b>UTM Reliability:</b> </div> </div>					
<b>PDF URL (Map):</b>					
<b><u>Additional Detail(s) (Map)</u></b>					
<div> <b>Well Completed Date:</b> 1983/09/15  <b>Year Completed:</b> 1983  <b>Depth (m):</b> 14.0208  <b>Latitude:</b> 43.7831047125467  <b>Longitude:</b> -79.7753242900934  <b>Path:</b> </div>					
<b><u>Bore Hole Information</u></b>					
<div> <div> <b>Bore Hole ID:</b> 10320718  <b>DP2BR:</b>  <b>Spatial Status:</b>  <b>Code OB:</b>  <b>Code OB Desc:</b>  <b>Open Hole:</b>  <b>Cluster Kind:</b>  <b>Date Completed:</b> 15-Sep-1983 00:00:00  <b>Remarks:</b>  <b>Loc Method Desc:</b> from Topo. Map  <b>Elevrc Desc:</b>  <b>Location Source Date:</b>  <b>Improvement Location Source:</b>  <b>Improvement Location Method:</b>  <b>Source Revision Comment:</b>  <b>Supplier Comment:</b> </div> <div> <b>Elevation:</b>  <b>Elevrc:</b>  <b>Zone:</b> 17  <b>East83:</b> 598544.60  <b>North83:</b> 4848512.00  <b>Org CS:</b>  <b>UTMRC:</b> 5  <b>UTMRC Desc:</b> margin of error : 100 m - 300 m  <b>Location Method:</b> topo </div> </div>					
<b><u>Overburden and Bedrock</u></b>					



<b>Map Key</b>	<b>Number of Records</b>	<b>Direction/ Distance (m)</b>	<b>Elev/Diff (m)</b>	<b>Site</b>	<b>DB</b>
<b><u>Materials Interval</u></b>					
<b>Formation ID:</b>		932052455			
<b>Layer:</b>		4			
<b>Color:</b>		2			
<b>General Color:</b>		GREY			
<b>Mat1:</b>		28			
<b>Most Common Material:</b>		SAND			
<b>Mat2:</b>		11			
<b>Mat2 Desc:</b>		GRAVEL			
<b>Mat3:</b>					
<b>Mat3 Desc:</b>					
<b>Formation Top Depth:</b>		25.0			
<b>Formation End Depth:</b>		26.0			
<b>Formation End Depth UOM:</b>		ft			
<b><u>Overburden and Bedrock</u></b>					
<b><u>Materials Interval</u></b>					
<b>Formation ID:</b>		932052453			
<b>Layer:</b>		2			
<b>Color:</b>		6			
<b>General Color:</b>		BROWN			
<b>Mat1:</b>		05			
<b>Most Common Material:</b>		CLAY			
<b>Mat2:</b>					
<b>Mat2 Desc:</b>					
<b>Mat3:</b>					
<b>Mat3 Desc:</b>					
<b>Formation Top Depth:</b>		1.0			
<b>Formation End Depth:</b>		17.0			
<b>Formation End Depth UOM:</b>		ft			
<b><u>Overburden and Bedrock</u></b>					
<b><u>Materials Interval</u></b>					
<b>Formation ID:</b>		932052452			
<b>Layer:</b>		1			
<b>Color:</b>		8			
<b>General Color:</b>		BLACK			
<b>Mat1:</b>		02			
<b>Most Common Material:</b>		TOPSOIL			
<b>Mat2:</b>					
<b>Mat2 Desc:</b>					
<b>Mat3:</b>					
<b>Mat3 Desc:</b>					
<b>Formation Top Depth:</b>		0.0			
<b>Formation End Depth:</b>		1.0			
<b>Formation End Depth UOM:</b>		ft			
<b><u>Overburden and Bedrock</u></b>					
<b><u>Materials Interval</u></b>					
<b>Formation ID:</b>		932052454			
<b>Layer:</b>		3			
<b>Color:</b>		3			
<b>General Color:</b>		BLUE			
<b>Mat1:</b>		05			
<b>Most Common Material:</b>		CLAY			
<b>Mat2:</b>		12			
<b>Mat2 Desc:</b>		STONES			
<b>Mat3:</b>		73			
<b>Mat3 Desc:</b>		HARD			

Map Key	Number of Records	Direction/ Distance (m)	Elev/Diff (m)	Site	DB
Formation Top Depth:		17.0			
Formation End Depth:		25.0			
Formation End Depth UOM:		ft			
<u>Overburden and Bedrock Materials Interval</u>					
Formation ID:		932052456			
Layer:		5			
Color:		3			
General Color:		BLUE			
Mat1:		05			
Most Common Material:		CLAY			
Mat2:		12			
Mat2 Desc:		STONES			
Mat3:		73			
Mat3 Desc:		HARD			
Formation Top Depth:		26.0			
Formation End Depth:		46.0			
Formation End Depth UOM:		ft			
<u>Method of Construction &amp; Well Use</u>					
Method Construction ID:		964906134			
Method Construction Code:		B			
Method Construction:		Other Method			
Other Method Construction:					
<u>Pipe Information</u>					
Pipe ID:		10869288			
Casing No:		1			
Comment:					
Alt Name:					
<u>Links</u>					
Bore Hole ID:		10320718		Tag No:	
Depth M:		14.0208		Contractor:	3662
Year Completed:		1983		Path:	
Well Completed Dt:		1983/09/15		Latitude:	43.7831047125467
Audit No:				Longitude:	-79.7753242900934

<a href="#">49</a>	1 of 2	E/165.0	239.9 / -5.21	Airport Road at Davis Lane<UNOFFICIAL> Caledon ON	SPL
Ref No:		8087-7B4N8Q		Contaminant Qty:	0 other - see incident description
Site No:				Nature of Damage:	
Incident Dt:				Discharger Report:	
Year:				Material Group:	
Incident Cause:		Other Transport Accident		Health/Env Conseq:	
Incident Event:				Agency Involved:	
Environment Impact:		Possible		Site Lot:	
Nature of Impact:		Soil Contamination		Site Conc:	
MOE Response:		No Field Response		Site Geo Ref Accu:	
Dt MOE Arvl on Scn:				Site Map Datum:	
MOE Reported Dt:		1/22/2008		Northing:	
Dt Document Closed:		5/2/2008		Easting:	
Municipality No:					
System Facility Address:					
Client Type:					

Map Key	Number of Records	Direction/ Distance (m)	Elev/Diff (m)	Site	DB
<b>Call Report Location Geodata:</b>					
<b>Contaminant Code:</b>	15				
<b>Contaminant Name:</b>	PETROLEUM OIL (N.O.S.)				
<b>Contaminant Limit 1:</b>					
<b>Contam Limit Freq 1:</b>					
<b>Contaminant UN No 1:</b>					
<b>Receiving Medium:</b>					
<b>Receiving Environment:</b>					
<b>Incident Reason:</b>	Unknown - Reason not determined				
<b>Incident Summary:</b>	MVA - u/k quantity vehicle fluids to road, ditch, contained				
<b>Site Region:</b>					
<b>Site Municipality:</b>	Caledon				
<b>Activity Preceding Spill:</b>					
<b>Property 2nd Watershed:</b>					
<b>Property Tertiary Watershed:</b>					
<b>Sector Type:</b>	Other Motor Vehicle				
<b>SAC Action Class:</b>	Land Spills				
<b>Source Type:</b>					
<b>Site County/District:</b>					
<b>Site Geo Ref Meth:</b>					
<b>Site District Office:</b>	Halton-Peel				
<b>Nearest Watercourse:</b>					
<b>Site Name:</b>	Airport Road at Davis Lane<UNOFFICIAL>				
<b>Site Address:</b>					
<a href="#">49</a>	2 of 2	E/165.0	239.9 / -5.21	OSSL / Ontario #1436595<UNOFFICIAL>	SPL
<b>Caledon ON</b>					
<b>Ref No:</b>	8682-BMRJN5			<b>Contaminant Qty:</b>	0 other - see incident description
<b>Site No:</b>	NA			<b>Nature of Damage:</b>	
<b>Incident Dt:</b>	2020/03/16			<b>Discharger Report:</b>	
<b>Year:</b>				<b>Material Group:</b>	
<b>Incident Cause:</b>				<b>Health/Env Conseq:</b>	2 - Minor Environment
<b>Incident Event:</b>	Collision/Accident			<b>Agency Involved:</b>	
<b>Environment Impact:</b>				<b>Site Lot:</b>	
<b>Nature of Impact:</b>				<b>Site Conc:</b>	
<b>MOE Response:</b>	No			<b>Site Geo Ref Accu:</b>	
<b>Dt MOE Arvl on Scn:</b>				<b>Site Map Datum:</b>	
<b>MOE Reported Dt:</b>	2020/03/16			<b>Northing:</b>	4849753.93
<b>Dt Document Closed:</b>	2020/04/15			<b>Easting:</b>	599424.71
<b>Municipality No:</b>					
<b>System Facility Address:</b>					
<b>Client Type:</b>					
<b>Call Report Location Geodata:</b>					
<b>Contaminant Code:</b>	12				
<b>Contaminant Name:</b>	GASOLINE				
<b>Contaminant Limit 1:</b>					
<b>Contam Limit Freq 1:</b>					
<b>Contaminant UN No 1:</b>	1203				
<b>Receiving Medium:</b>					
<b>Receiving Environment:</b>	Land				
<b>Incident Reason:</b>	Operator/Human Error				
<b>Incident Summary:</b>	MVA: Ukn qty of gasoline and hydraulic oil to road				
<b>Site Region:</b>	Central				
<b>Site Municipality:</b>	Caledon				
<b>Activity Preceding Spill:</b>					
<b>Property 2nd Watershed:</b>					
<b>Property Tertiary Watershed:</b>					
<b>Sector Type:</b>	Miscellaneous Industrial				
<b>SAC Action Class:</b>	Land Spills				
<b>Source Type:</b>	Motor Vehicle				
<b>Site County/District:</b>	Regional Municipality of Peel				
<b>Site Geo Ref Meth:</b>					

Map Key	Number of Records	Direction/ Distance (m)	Elev/Diff (m)	Site	DB
Site District Office:		Halton-Peel			
Nearest Watercourse:					
Site Name:		Perdue Court - off of Airport Rd. North of Mayfield and Airport<UNOFFICIAL>			
Site Address:					
<a href="#">50</a>	1 of 1	SE/166.1	235.0 / -10.08	ON	BORE
Borehole ID:		590709	Inclin FLG:		No
OGF ID:		215501304	SP Status:		Initial Entry
Status:		Unknown	Surv Elev:		No
Type:		Outcrop	Piezometer:		No
Use:			Primary Name:		OGS-OLW-62-1472
Completion Date:			Municipality:		
Static Water Level:			Lot:		
Primary Water Use:			Township:		
Sec. Water Use:			Latitude DD:		43.785118
Total Depth m:		2.7	Longitude DD:		-79.765758
Depth Ref:		Ground Surface	UTM Zone:		17
Depth Elev:			Easting:		599311
Drill Method:			Northing:		4848747
Orig Ground Elev m:		232	Location Accuracy:		
Elev Reliabil Note:			Accuracy:		Not Applicable
DEM Ground Elev m:		230			
Concession:					
Location D:					
Survey D:					
Comments:					
<u>Borehole Geology Stratum</u>					
Geology Stratum ID:		218339307	Mat Consistency:		
Top Depth:		0	Material Moisture:		
Bottom Depth:		2.7	Material Texture:		
Material Color:			Non Geo Mat Type:		
Material 1:		Silt	Geologic Formation:		
Material 2:		Clay	Geologic Group:		
Material 3:			Geologic Period:		
Material 4:			Depositional Gen:		
Gsc Material Description:					
Stratum Description:		si cl **Note: Many records provided by the department have a truncated [Stratum Description] field.			
<u>Source</u>					
Source Type:		Data Survey	Source Appl:		Spatial/Tabular
Source Orig:		Ontario Geological Survey	Source Iden:		6
Source Date:		Varies to 2004	Scale or Res:		1:50,000
Confidence:		H	Horizontal:		NAD83
Observatio:			Verticalda:		Mean Average Sea Level
Source Name:		Ontario Geological Survey Fieldwork Mapping			
Source Details:		YPDT Master Database A: 811950538			
Confiden 1:		Location taken from OGS 1:50,000 maps by CAMC staff or consultants.			
<u>Source List</u>					
Source Identifier:		6	Horizontal Datum:		NAD83
Source Type:		Data Survey	Vertical Datum:		Mean Average Sea Level
Source Date:		Varies to 2004	Projection Name:		Universal Transvers Mercator
Scale or Resolution:		1:50,000			
Source Name:		Ontario Geological Survey Fieldwork Mapping			
Source Originators:		Ontario Geological Survey			

Map Key	Number of Records	Direction/ Distance (m)	Elev/Diff (m)	Site	DB
<a href="#">51</a>	1 of 1	NE/175.3	240.1 / -4.99	ON	WWIS
<div> <div> Well ID: 7231824  Construction Date:  Use 1st:  Use 2nd:  Final Well Status:  Water Type:  Casing Material:  Audit No: C08464  Tag:  Constructn Method:  Elevation (m):  Elevatn Reliabilty:  Depth to Bedrock:  Well Depth:  Overburden/Bedrock:  Pump Rate:  Static Water Level:  Clear/Cloudy:  Municipality:  Site Info: </div> <div> Flowing (Y/N):  Flow Rate:  Data Entry Status: Yes  Data Src:  Date Received: 05-Jul-2013 00:00:00  Selected Flag: TRUE  Abandonment Rec:  Contractor: 6490  Form Version: 5  Owner:  County: PEEL  Lot:  Concession:  Concession Name:  Easting NAD83:  Northing NAD83:  Zone:  UTM Reliability: </div> </div>					
PDF URL (Map):					
Additional Detail(s) (Map)					
Well Completed Date: 2013/05/24 Year Completed: 2013 Depth (m): Latitude: 43.7987143129392 Longitude: -79.7675171601895 Path:					
Bore Hole Information					
<div> <div> Bore Hole ID: 1005299287  DP2BR:  Spatial Status:  Code OB:  Code OB Desc:  Open Hole:  Cluster Kind:  Date Completed: 24-May-2013 00:00:00  Remarks:  Loc Method Desc: on Water Well Record  Elevrc Desc:  Location Source Date:  Improvement Location Source:  Improvement Location Method:  Source Revision Comment:  Supplier Comment: </div> <div> Elevation:  Elevrc:  Zone: 17  East83: 599147.00  North83: 4850255.00  Org CS: UTM83  UTMRC: 4  UTMRC Desc: margin of error : 30 m - 100 m  Location Method: wwr </div> </div>					
Links					
<div> <div> Bore Hole ID: 1005299287  Depth M:  Year Completed: 2013  Well Completed Dt: 2013/05/24  Audit No: C08464 </div> <div> Tag No:  Contractor: 6490  Path:  Latitude: 43.7987143129392  Longitude: -79.7675171601895 </div> </div>					

Map Key	Number of Records	Direction/ Distance (m)	Elev/Diff (m)	Site	DB
<a href="#">52</a>	1 of 2	E/177.8	235.9 / -9.21	Enbridge Gas Distribution Inc. 5955 Mayfield Rd Brampton ON	SPL
Ref No: 1608-B3TGEA		Contaminant Qty: 0 other - see incident description			
Site No: NA		Nature of Damage:			
Incident Dt: 2018/08/20		Discharger Report:			
Year:		Material Group:			
Incident Cause:		Health/Env Conseq: 2 - Minor Environment			
Incident Event: Leak/Break		Agency Involved:			
Environment Impact:		Site Lot:			
Nature of Impact:		Site Conc:			
MOE Response: No		Site Geo Ref Accu:			
Dt MOE Arvl on Scn:		Site Map Datum:			
MOE Reported Dt: 2018/08/20		Northing: 4849306.69			
Dt Document Closed:		Easting: 599702.17			
Municipality No:					
System Facility Address:					
Client Type: Corporation					
Call Report Location Geodata:					
Contaminant Code: 35					
Contaminant Name: NATURAL GAS (METHANE)					
Contaminant Limit 1:					
Contam Limit Freq 1:					
Contaminant UN No 1: 1075					
Receiving Medium:					
Receiving Environment: Air					
Incident Reason: Operator/Human Error					
Incident Summary: TSSA FSB; ½" pl, IP, service dmgd; made safe					
Site Region: Central					
Site Municipality: Brampton					
Activity Preceding Spill:					
Property 2nd Watershed:					
Property Tertiary Watershed:					
Sector Type: Miscellaneous Industrial					
SAC Action Class: TSSA - Fuel Safety Branch - Hydrocarbon Fuel Release/Spill					
Source Type: Valve/Fitting/Piping					
Site County/District: Regional Municipality of Peel					
Site Geo Ref Meth:					
Site District Office: Halton-Peel					
Nearest Watercourse:					
Site Name: Site of line strike<UNOFFICIAL>					
Site Address: 5955 Mayfield Rd					
<a href="#">52</a>	2 of 2	E/177.8	235.9 / -9.21	PIPELINE HIT 1/2" 5955 MAYFIELD RD,,BRAMPTON,ON,L7C 0Z6, CA ON	PINC
Incident Id:		Pipe Material:			
Incident No: 2375434		Fuel Category:			
Incident Reported Dt: 8/20/2018		Health Impact:			
Type: FS-Pipeline Incident		Environment Impact:			
Status Code:		Property Damage:			
Tank Status: Pipeline Damage Reason Est		Service Interrupt:			
Task No:		Enforce Policy:			
Spills Action Centre:		Public Relation:			
Fuel Type:		Pipeline System:			
Fuel Occurrence Tp:		PSIG:			
Date of Occurrence:		Attribute Category:			
Occurrence Start Dt:		Regulator Location:			
Depth:		Method Details:			
Customer Acct Name: PIPELINE HIT 1/2"					

Map Key	Number of Records	Direction/ Distance (m)	Elev/Diff (m)	Site	DB
<b>Incident Address:</b> 5955 MAYFIELD RD.,BRAMPTON,ON,L7C 0Z6,CA <b>Operation Type:</b> <b>Pipeline Type:</b> <b>Regulator Type:</b> <b>Summary:</b> <b>Reported By:</b> <b>Affiliation:</b> <b>Occurrence Desc:</b> <b>Damage Reason:</b> <b>Notes:</b>					
<a href="#">53</a>	1 of 20	ENE/182.5	239.9 / -5.21	HERBERT M DAVIS CONSTRUCTION LTD. 12151 AIRPORT ROAD CALEDON EAST ON L0N 1E0	GEN
<b>Generator No:</b> ON2402000 <b>SIC Code:</b> 4214 <b>SIC Description:</b> EXCAVAT. & GRADING <b>Approval Years:</b> 98,99,00,01,03,04,05 <b>PO Box No:</b> <b>Country:</b> <b>Status:</b> <b>Co Admin:</b> <b>Choice of Contact:</b> <b>Phone No Admin:</b> <b>Contaminated Facility:</b> <b>MHSW Facility:</b>					
<b><u>Detail(s)</u></b>					
<b>Waste Class:</b> 212 <b>Waste Class Name:</b> ALIPHATIC SOLVENTS  <b>Waste Class:</b> 213 <b>Waste Class Name:</b> PETROLEUM DISTILLATES  <b>Waste Class:</b> 252 <b>Waste Class Name:</b> WASTE OILS & LUBRICANTS					
<a href="#">53</a>	2 of 20	ENE/182.5	239.9 / -5.21	12151 Airport Road Caledon East ON L7C 2X3	EHS
<b>Order No:</b> 20060104017 <b>Status:</b> C <b>Report Type:</b> Complete Report <b>Report Date:</b> 1/13/2006 <b>Date Received:</b> 1/4/2006 <b>Previous Site Name:</b> <b>Lot/Building Size:</b> <b>Additional Info Ordered:</b>					
<b>Nearest Intersection:</b> Airport Road & Mayfield Drive <b>Municipality:</b> Peel Region <b>Client Prov/State:</b> ON <b>Search Radius (km):</b> 0.8 <b>X:</b> -79.762965 <b>Y:</b> 43.797216					
<a href="#">53</a>	3 of 20	ENE/182.5	239.9 / -5.21	National Express Corp 12151 Airport Rd Caledon ON	GEN
<b>Generator No:</b> ON4255818 <b>SIC Code:</b> 485410 <b>SIC Description:</b> <b>Approval Years:</b> 2013 <b>PO Box No:</b> <b>Country:</b>					

Map Key	Number of Records	Direction/ Distance (m)	Elev/Diff (m)	Site	DB
<b>Status:</b> <b>Co Admin:</b> <b>Choice of Contact:</b> <b>Phone No Admin:</b> <b>Contaminated Facility:</b> <b>MHSW Facility:</b>					
<b><u>Detail(s)</u></b>					
<b>Waste Class:</b>		221			
<b>Waste Class Name:</b>		LIGHT FUELS			
<b>Waste Class:</b>		252			
<b>Waste Class Name:</b>		WASTE OILS & LUBRICANTS			
<b>Waste Class:</b>		213			
<b>Waste Class Name:</b>		PETROLEUM DISTILLATES			
<b>Waste Class:</b>		251			
<b>Waste Class Name:</b>		OIL SKIMMINGS & SLUDGES			
<b>Waste Class:</b>		212			
<b>Waste Class Name:</b>		ALIPHATIC SOLVENTS			
<a href="#">53</a>	4 of 20	<b>ENE/182.5</b>	<b>239.9 / -5.21</b>	<b>National Express Corp 12151 Airport Rd Caledon ON L7C 2X3</b>	<b>GEN</b>
<b>Generator No:</b> ON4255818 <b>SIC Code:</b> 485410 <b>SIC Description:</b> School and Employee Bus Transportation <b>Approval Years:</b> 07,08 <b>PO Box No:</b> <b>Country:</b> <b>Status:</b> <b>Co Admin:</b> <b>Choice of Contact:</b> <b>Phone No Admin:</b> <b>Contaminated Facility:</b> <b>MHSW Facility:</b>					
<b><u>Detail(s)</u></b>					
<b>Waste Class:</b>		212			
<b>Waste Class Name:</b>		ALIPHATIC SOLVENTS			
<b>Waste Class:</b>		213			
<b>Waste Class Name:</b>		PETROLEUM DISTILLATES			
<a href="#">53</a>	5 of 20	<b>ENE/182.5</b>	<b>239.9 / -5.21</b>	<b>National Express Corp 12151 Airport Rd Caledon ON L7C 2X3</b>	<b>GEN</b>
<b>Generator No:</b> ON4255818 <b>SIC Code:</b> 485410 <b>SIC Description:</b> School and Employee Bus Transportation <b>Approval Years:</b> 2009 <b>PO Box No:</b> <b>Country:</b> <b>Status:</b> <b>Co Admin:</b> <b>Choice of Contact:</b> <b>Phone No Admin:</b>					



Map Key	Number of Records	Direction/ Distance (m)	Elev/Diff (m)	Site	DB
<b>Contaminated Facility:</b> <b>MHSW Facility:</b>					
<b><u>Detail(s)</u></b>					
<b>Waste Class:</b>		212			
<b>Waste Class Name:</b>		ALIPHATIC SOLVENTS			
<b>Waste Class:</b>		213			
<b>Waste Class Name:</b>		PETROLEUM DISTILLATES			
<b><u>53</u></b>	6 of 20	<b>ENE/182.5</b>	<b>239.9 / -5.21</b>	<b>National Express Corp 12151 Airport Rd Caledon ON L7C 2X3</b>	<b>GEN</b>
<b>Generator No:</b>		ON4255818			
<b>SIC Code:</b>		485410			
<b>SIC Description:</b>		School and Employee Bus Transportation			
<b>Approval Years:</b>		2010			
<b>PO Box No:</b>					
<b>Country:</b>					
<b>Status:</b>					
<b>Co Admin:</b>					
<b>Choice of Contact:</b>					
<b>Phone No Admin:</b>					
<b>Contaminated Facility:</b>					
<b>MHSW Facility:</b>					
<b><u>Detail(s)</u></b>					
<b>Waste Class:</b>		212			
<b>Waste Class Name:</b>		ALIPHATIC SOLVENTS			
<b>Waste Class:</b>		252			
<b>Waste Class Name:</b>		WASTE OILS & LUBRICANTS			
<b>Waste Class:</b>		213			
<b>Waste Class Name:</b>		PETROLEUM DISTILLATES			
<b><u>53</u></b>	7 of 20	<b>ENE/182.5</b>	<b>239.9 / -5.21</b>	<b>National Express Corp 12151 Airport Rd Caledon ON L7C 2X3</b>	<b>GEN</b>
<b>Generator No:</b>		ON4255818			
<b>SIC Code:</b>		485410			
<b>SIC Description:</b>		School and Employee Bus Transportation			
<b>Approval Years:</b>		2011			
<b>PO Box No:</b>					
<b>Country:</b>					
<b>Status:</b>					
<b>Co Admin:</b>					
<b>Choice of Contact:</b>					
<b>Phone No Admin:</b>					
<b>Contaminated Facility:</b>					
<b>MHSW Facility:</b>					
<b><u>Detail(s)</u></b>					
<b>Waste Class:</b>		252			
<b>Waste Class Name:</b>		WASTE OILS & LUBRICANTS			
<b>Waste Class:</b>		213			

Map Key	Number of Records	Direction/ Distance (m)	Elev/Diff (m)	Site	DB
Waste Class Name:		PETROLEUM DISTILLATES			
Waste Class:		212			
Waste Class Name:		ALIPHATIC SOLVENTS			
<a href="#">53</a>	8 of 20	ENE/182.5	239.9 / -5.21	National Express Corp 12151 Airport Rd Caledon ON L7C 2X3	GEN
Generator No:		ON4255818			
SIC Code:		485410			
SIC Description:		School and Employee Bus Transportation			
Approval Years:		2012			
PO Box No:					
Country:					
Status:					
Co Admin:					
Choice of Contact:					
Phone No Admin:					
Contaminated Facility:					
MHSW Facility:					
<u>Detail(s)</u>					
Waste Class:		212			
Waste Class Name:		ALIPHATIC SOLVENTS			
Waste Class:		213			
Waste Class Name:		PETROLEUM DISTILLATES			
Waste Class:		252			
Waste Class Name:		WASTE OILS & LUBRICANTS			
<a href="#">53</a>	9 of 20	ENE/182.5	239.9 / -5.21	12151 Airport Rd Caledon ON L7C2X3	EHS
Order No:		20130621005		Nearest Intersection:	
Status:		C		Municipality:	
Report Type:		Custom Report		Caledon	
Report Date:		02-JUL-13		Client Prov/State:	
Date Received:		21-JUN-13		ON	
Previous Site Name:				Search Radius (km):	
Lot/Building Size:				.25	
Additional Info Ordered:		Fire Insur. Maps and/or Site Plans; Topographic Maps; City Directory; Aerial Photos		X:	
				-79.762857	
				Y:	
				43.797153	
<a href="#">53</a>	10 of 20	ENE/182.5	239.9 / -5.21	Parkview Transit/STC 12151 Airport Road Caledon ON	GEN
Generator No:		ON9893931			
SIC Code:		485990			
SIC Description:					
Approval Years:		2013			
PO Box No:					
Country:					
Status:					
Co Admin:					
Choice of Contact:					
Phone No Admin:					
Contaminated Facility:					
MHSW Facility:					

Map Key	Number of Records	Direction/ Distance (m)	Elev/Diff (m)	Site	DB
<b><u>Detail(s)</u></b>					
Waste Class:		213			
Waste Class Name:		PETROLEUM DISTILLATES			
Waste Class:		212			
Waste Class Name:		ALIPHATIC SOLVENTS			
Waste Class:		252			
Waste Class Name:		WASTE OILS & LUBRICANTS			
<a href="#">53</a>	11 of 20	ENE/182.5	239.9 / -5.21	12151 Airport Rd Caledon ON L7C2X3	EHS
Order No:	20160302102			Nearest Intersection:	
Status:	C			Municipality:	Caledon
Report Type:	Site Report			Client Prov/State:	ON
Report Date:	03-MAR-16			Search Radius (km):	.001
Date Received:	02-MAR-16			X:	-79.757235
Previous Site Name:	None			Y:	43.797119
Lot/Building Size:	16.46 acres				
Additional Info Ordered:					
<a href="#">53</a>	12 of 20	ENE/182.5	239.9 / -5.21	Parkview Transit/STC 12151 Airport Road Caledon ON L7C 2X3	GEN
Generator No:	ON9893931				
SIC Code:	485990				
SIC Description:	485990				
Approval Years:	2016				
PO Box No:					
Country:	Canada				
Status:					
Co Admin:	Tracy L Evans				
Choice of Contact:	CO_ADMIN				
Phone No Admin:	519-648-9548 Ext.233				
Contaminated Facility:	No				
MHSW Facility:	No				
<b><u>Detail(s)</u></b>					
Waste Class:		252			
Waste Class Name:		WASTE OILS & LUBRICANTS			
Waste Class:		213			
Waste Class Name:		PETROLEUM DISTILLATES			
Waste Class:		212			
Waste Class Name:		ALIPHATIC SOLVENTS			
<a href="#">53</a>	13 of 20	ENE/182.5	239.9 / -5.21	Parkview Transit/STC 12151 Airport Road Caledon ON L7C 2X3	GEN
Generator No:	ON9893931				
SIC Code:	485990				
SIC Description:	485990				
Approval Years:	2015				
PO Box No:					
Country:	Canada				

Map Key	Number of Records	Direction/ Distance (m)	Elev/Diff (m)	Site	DB
<b>Status:</b> <b>Co Admin:</b> Tracy L Evans <b>Choice of Contact:</b> CO_ADMIN <b>Phone No Admin:</b> 519-648-9548 Ext.233 <b>Contaminated Facility:</b> No <b>MHSW Facility:</b> No					
<b><u>Detail(s)</u></b>					
<b>Waste Class:</b>		212			
<b>Waste Class Name:</b>		ALIPHATIC SOLVENTS			
<b>Waste Class:</b>		252			
<b>Waste Class Name:</b>		WASTE OILS & LUBRICANTS			
<b>Waste Class:</b>		213			
<b>Waste Class Name:</b>		PETROLEUM DISTILLATES			
<a href="#">53</a>	14 of 20	<b>ENE/182.5</b>	<b>239.9 / -5.21</b>	<b>Parkview Transit/STC 12151 Airport Road Caledon ON L7C 2X3</b>	<b>GEN</b>
<b>Generator No:</b> ON9893931 <b>SIC Code:</b> 485990 <b>SIC Description:</b> 485990 <b>Approval Years:</b> 2014 <b>PO Box No:</b> <b>Country:</b> Canada <b>Status:</b> <b>Co Admin:</b> Tracy L Evans <b>Choice of Contact:</b> CO_ADMIN <b>Phone No Admin:</b> 519-648-9548 Ext.233 <b>Contaminated Facility:</b> No <b>MHSW Facility:</b> No					
<b><u>Detail(s)</u></b>					
<b>Waste Class:</b>		212			
<b>Waste Class Name:</b>		ALIPHATIC SOLVENTS			
<b>Waste Class:</b>		213			
<b>Waste Class Name:</b>		PETROLEUM DISTILLATES			
<b>Waste Class:</b>		252			
<b>Waste Class Name:</b>		WASTE OILS & LUBRICANTS			
<a href="#">53</a>	15 of 20	<b>ENE/182.5</b>	<b>239.9 / -5.21</b>	<b>Parkview Transit/STC Parkview Transit 12151 Airport Road Caledon ON L7C 2X3</b>	<b>GEN</b>
<b>Generator No:</b> ON9893931 <b>SIC Code:</b> <b>SIC Description:</b> <b>Approval Years:</b> As of Dec 2018 <b>PO Box No:</b> <b>Country:</b> Canada <b>Status:</b> Registered <b>Co Admin:</b> <b>Choice of Contact:</b> <b>Phone No Admin:</b> <b>Contaminated Facility:</b> <b>MHSW Facility:</b>					

Map Key	Number of Records	Direction/ Distance (m)	Elev/Diff (m)	Site	DB
<b><u>Detail(s)</u></b>					
<b>Waste Class:</b>		212 L			
<b>Waste Class Name:</b>		Aliphatic solvents and residues			
<b>Waste Class:</b>		213 L			
<b>Waste Class Name:</b>		Petroleum distillates			
<b>Waste Class:</b>		252 L			
<b>Waste Class Name:</b>		Waste crankcase oils and lubricants			
<b><u>53</u></b>	<b>16 of 20</b>	<b>ENE/182.5</b>	<b>239.9 / -5.21</b>	<b>The Regional Municipality of Peel 12151 Airport Rd Caledon ON L7C 2X3</b>	<b>SPL</b>
<b>Ref No:</b>	7583-B2ZUT2			<b>Contaminant Qty:</b>	0 other - see incident description
<b>Site No:</b>	4181-7AAT8A			<b>Nature of Damage:</b>	
<b>Incident Dt:</b>	2018/07/25			<b>Discharger Report:</b>	
<b>Year:</b>				<b>Material Group:</b>	
<b>Incident Cause:</b>				<b>Health/Env Conseq:</b>	3 - Minor Health
<b>Incident Event:</b>	Fire/Explosion			<b>Agency Involved:</b>	
<b>Environment Impact:</b>				<b>Site Lot:</b>	
<b>Nature of Impact:</b>				<b>Site Conc:</b>	NA
<b>MOE Response:</b>	No			<b>Site Geo Ref Accu:</b>	NA
<b>Dt MOE Arvl on Scn:</b>				<b>Site Map Datum:</b>	NA
<b>MOE Reported Dt:</b>	2018/07/25			<b>Northing:</b>	NA
<b>Dt Document Closed:</b>				<b>Easting:</b>	NA
<b>Municipality No:</b>					
<b>System Facility Address:</b>					
<b>Client Type:</b>	Municipal Government				
<b>Call Report Location Geodata:</b>					
<b>Contaminant Code:</b>	13				
<b>Contaminant Name:</b>	DIESEL FUEL				
<b>Contaminant Limit 1:</b>					
<b>Contam Limit Freq 1:</b>					
<b>Contaminant UN No 1:</b>	1202				
<b>Receiving Medium:</b>					
<b>Receiving Environment:</b>	Land; Source Water Zone				
<b>Incident Reason:</b>	Unknown / N/A				
<b>Incident Summary:</b>	TT fire: run-off to storm ditch, cntd & clng.				
<b>Site Region:</b>	Central				
<b>Site Municipality:</b>	Caledon				
<b>Activity Preceding Spill:</b>					
<b>Property 2nd Watershed:</b>					
<b>Property Tertiary Watershed:</b>					
<b>Sector Type:</b>	Miscellaneous Industrial				
<b>SAC Action Class:</b>	Land Spills				
<b>Source Type:</b>	Truck - Transport/Hauling				
<b>Site County/District:</b>	Regional Municipality of Peel				
<b>Site Geo Ref Meth:</b>	NA				
<b>Site District Office:</b>	Halton-Peel				
<b>Nearest Watercourse:</b>					
<b>Site Name:</b>	12151 Airport Road				
<b>Site Address:</b>	12151 Airport Rd				
<b><u>53</u></b>	<b>17 of 20</b>	<b>ENE/182.5</b>	<b>239.9 / -5.21</b>	<b>Parkview Transit/STC Parkview Transit 12151 Airport Road Caledon ON L7C 2X3</b>	<b>GEN</b>
<b>Generator No:</b>	ON9893931				
<b>SIC Code:</b>					
<b>SIC Description:</b>					

Map Key	Number of Records	Direction/ Distance (m)	Elev/Diff (m)	Site	DB
Approval Years:		As of Jul 2020			
PO Box No:					
Country:		Canada			
Status:		Registered			
Co Admin:					
Choice of Contact:					
Phone No Admin:					
Contaminated Facility:					
MHSW Facility:					
<u>Detail(s)</u>					
Waste Class:		212 L			
Waste Class Name:		Aliphatic solvents and residues			
Waste Class:		252 L			
Waste Class Name:		Waste crankcase oils and lubricants			
Waste Class:		213 L			
Waste Class Name:		Petroleum distillates			
<a href="#">53</a>	18 of 20	ENE/182.5	239.9 / -5.21	ARJAN TRANSPORT INC 12151 AIRPORT RD CALEDON ON L7C 2X3	EASR
Approval No:		R-004-6112565061		MOE District:	Halton-Peel
Status:		REGISTERED		Municipality:	CALEDON
Date:		2020-10-08		Latitude:	43.79666667
Record Type:		EASR		Longitude:	-79.7625
Link Source:		MOFA		Geometry X:	
Project Type:		Waste Management System		Geometry Y:	
Full Address:					
Approval Type:		EASR-Waste Management System			
SWP Area Name:		Toronto			
PDF URL:					
PDF Site Location:					
<a href="#">53</a>	19 of 20	ENE/182.5	239.9 / -5.21	Parkview Transit/STC Parkview Transit 12151 Airport Road Caledon ON L7C 2X3	GEN
Generator No:		ON9893931			
SIC Code:					
SIC Description:					
Approval Years:		As of Nov 2021			
PO Box No:					
Country:		Canada			
Status:		Registered			
Co Admin:					
Choice of Contact:					
Phone No Admin:					
Contaminated Facility:					
MHSW Facility:					
<u>Detail(s)</u>					
Waste Class:		212 L			
Waste Class Name:		Aliphatic solvents and residues			
Waste Class:		252 L			
Waste Class Name:		Waste crankcase oils and lubricants			

Map Key	Number of Records	Direction/ Distance (m)	Elev/Diff (m)	Site	DB
Waste Class:		213 L			
Waste Class Name:		Petroleum distillates			
<a href="#">53</a>	20 of 20	ENE/182.5	239.9 / -5.21	Parkview Transit/STC Parkview Transit 12151 Airport Road Caledon ON L7C 2X3	GEN
Generator No:		ON9893931			
SIC Code:					
SIC Description:					
Approval Years:		As of Oct 2022			
PO Box No:					
Country:		Canada			
Status:		Registered			
Co Admin:					
Choice of Contact:					
Phone No Admin:					
Contaminated Facility:					
MHSW Facility:					
<u>Detail(s)</u>					
Waste Class:		213 L			
Waste Class Name:		PETROLEUM DISTILLATES			
Waste Class:		212 L			
Waste Class Name:		ALIPHATIC SOLVENTS			
Waste Class:		252 L			
Waste Class Name:		WASTE OILS & LUBRICANTS			
<a href="#">54</a>	1 of 1	E/186.8	237.0 / -8.05	0 Perdue Court Caledon ON	EHS
Order No:		20110517009		Nearest Intersection:	Airport Rd. & Mayfield Rd.
Status:		C		Municipality:	
Report Type:		Custom Report		Client Prov/State:	ON
Report Date:		5/26/2011		Search Radius (km):	0.25
Date Received:		5/17/2011 10:34:07 AM		X:	-79.764375
Previous Site Name:				Y:	43.792316
Lot/Building Size:					
Additional Info Ordered:					
<a href="#">55</a>	1 of 19	W/192.9	254.9 / 9.79	MAYFIELD GOLF COURSE INC. 27-727 12552 TORBRAM ROAD CALEDON EAST ON L0N 1E0	GEN
Generator No:		ON1715400			
SIC Code:		9651			
SIC Description:		GOLF COURSES			
Approval Years:		93,94,95,96,97,98			
PO Box No:					
Country:					
Status:					
Co Admin:					
Choice of Contact:					
Phone No Admin:					
Contaminated Facility:					
MHSW Facility:					
<u>Detail(s)</u>					

Map Key	Number of Records	Direction/ Distance (m)	Elev/Diff (m)	Site	DB
Waste Class:		252			
Waste Class Name:		WASTE OILS & LUBRICANTS			
<a href="#">55</a>	2 of 19	W/192.9	254.9 / 9.79	MAYFIELD GOLF COURSE INC. 12552 TORBRAM ROAD CALEDON EAST ON L0N 1E0	GEN
Generator No:		ON1715400			
SIC Code:		9651			
SIC Description:		GOLF COURSES			
Approval Years:		99,00,01,02,03			
PO Box No:					
Country:					
Status:					
Co Admin:					
Choice of Contact:					
Phone No Admin:					
Contaminated Facility:					
MHSW Facility:					
<u>Detail(s)</u>					
Waste Class:		251			
Waste Class Name:		OIL SKIMMINGS & SLUDGES			
Waste Class:		252			
Waste Class Name:		WASTE OILS & LUBRICANTS			
<a href="#">55</a>	3 of 19	W/192.9	254.9 / 9.79	MAYFIELD GOLF COURSE INC. 12552 Torbram Rd Caledon East ON L0N 1E0	GEN
Generator No:		ON1715400			
SIC Code:		713910			
SIC Description:		Golf Courses and Country Clubs			
Approval Years:		04,05,06,07,08			
PO Box No:					
Country:					
Status:					
Co Admin:					
Choice of Contact:					
Phone No Admin:					
Contaminated Facility:					
MHSW Facility:					
<u>Detail(s)</u>					
Waste Class:		251			
Waste Class Name:		OIL SKIMMINGS & SLUDGES			
Waste Class:		252			
Waste Class Name:		WASTE OILS & LUBRICANTS			
<a href="#">55</a>	4 of 19	W/192.9	254.9 / 9.79	Mayfield Golf Club 12552 Torbram Rd, Caledon, Town, Regional Municipality of Peel, L0N 1E0 TOWN OF CALEDON ON	PTTW
EBR Registry No:		010-2551		Decision Posted:	
Ministry Ref No:		0773-7AWJB9		Exception Posted:	



<b>Map Key</b>	<b>Number of Records</b>	<b>Direction/ Distance (m)</b>	<b>Elev/Diff (m)</b>	<b>Site</b>	<b>DB</b>
<b>Notice Type:</b> Instrument Decision <b>Notice Stage:</b> <b>Notice Date:</b> April 25, 2008 <b>Proposal Date:</b> March 14, 2008 <b>Year:</b> 2008 <b>Instrument Type:</b> (OWRA s. 34) - Permit to Take Water <b>Off Instrument Name:</b> <b>Posted By:</b> <b>Company Name:</b> Mayfield Golf Club <b>Site Address:</b> <b>Location Other:</b> <b>Proponent Name:</b> <b>Proponent Address:</b> 12552 Torbram Road, Caledon East Ontario, L0N 1E0 <b>Comment Period:</b> <b>URL:</b>  <b>Site Location Details:</b> 12552 Torbram Rd, Caledon, Town, Regional Municipality of Peel, L0N 1E0 TOWN OF CALEDON					
<b>Section:</b> <b>Act 1:</b> <b>Act 2:</b> <b>Site Location Map:</b>					

<a href="#"><u>55</u></a>	5 of 19	W/192.9	254.9 / 9.79	<b>MAYFIELD GOLF COURSE INC.</b> 12552 Torbram Rd Caledon ON	GEN
<b>Generator No:</b> ON1715400 <b>SIC Code:</b> 713910, 713910 <b>SIC Description:</b> Golf Courses and Country Clubs, Golf Courses and Country Clubs <b>Approval Years:</b> 2009 <b>PO Box No:</b> <b>Country:</b> <b>Status:</b> <b>Co Admin:</b> <b>Choice of Contact:</b> <b>Phone No Admin:</b> <b>Contaminated Facility:</b> <b>MHSW Facility:</b>					
<b><u>Detail(s)</u></b>					
<b>Waste Class:</b> 251 <b>Waste Class Name:</b> OIL SKIMMINGS & SLUDGES  <b>Waste Class:</b> 252 <b>Waste Class Name:</b> WASTE OILS & LUBRICANTS					

<a href="#"><u>55</u></a>	6 of 19	W/192.9	254.9 / 9.79	<b>MAYFIELD GOLF COURSE INC.</b> 12552 Torbram Rd Caledon ON	GEN
<b>Generator No:</b> ON1715400 <b>SIC Code:</b> 713910, 713910 <b>SIC Description:</b> Golf Courses and Country Clubs, Golf Courses and Country Clubs <b>Approval Years:</b> 2010 <b>PO Box No:</b> <b>Country:</b> <b>Status:</b> <b>Co Admin:</b> <b>Choice of Contact:</b> <b>Phone No Admin:</b> <b>Contaminated Facility:</b> <b>MHSW Facility:</b>					

Map Key	Number of Records	Direction/ Distance (m)	Elev/Diff (m)	Site	DB
<b><u>Detail(s)</u></b>					
<b>Waste Class:</b>		251			
<b>Waste Class Name:</b>		OIL SKIMMINGS & SLUDGES			
<b>Waste Class:</b>		252			
<b>Waste Class Name:</b>		WASTE OILS & LUBRICANTS			
<a href="#">55</a>	7 of 19	W/192.9	254.9 / 9.79	MAYFIELD GOLF COURSE INC. 12552 Torbram Rd Caledon ON	GEN
<b>Generator No:</b>		ON1715400			
<b>SIC Code:</b>		713910, 713910			
<b>SIC Description:</b>		Golf Courses and Country Clubs, Golf Courses and Country Clubs			
<b>Approval Years:</b>		2011			
<b>PO Box No:</b>					
<b>Country:</b>					
<b>Status:</b>					
<b>Co Admin:</b>					
<b>Choice of Contact:</b>					
<b>Phone No Admin:</b>					
<b>Contaminated Facility:</b>					
<b>MHSW Facility:</b>					
<b><u>Detail(s)</u></b>					
<b>Waste Class:</b>		251			
<b>Waste Class Name:</b>		OIL SKIMMINGS & SLUDGES			
<b>Waste Class:</b>		252			
<b>Waste Class Name:</b>		WASTE OILS & LUBRICANTS			
<a href="#">55</a>	8 of 19	W/192.9	254.9 / 9.79	MAYFIELD GOLF COURSE INC. 12552 Torbram Rd Caledon ON	GEN
<b>Generator No:</b>		ON1715400			
<b>SIC Code:</b>		713910, 713910			
<b>SIC Description:</b>		Golf Courses and Country Clubs, Golf Courses and Country Clubs			
<b>Approval Years:</b>		2012			
<b>PO Box No:</b>					
<b>Country:</b>					
<b>Status:</b>					
<b>Co Admin:</b>					
<b>Choice of Contact:</b>					
<b>Phone No Admin:</b>					
<b>Contaminated Facility:</b>					
<b>MHSW Facility:</b>					
<b><u>Detail(s)</u></b>					
<b>Waste Class:</b>		252			
<b>Waste Class Name:</b>		WASTE OILS & LUBRICANTS			
<b>Waste Class:</b>		251			
<b>Waste Class Name:</b>		OIL SKIMMINGS & SLUDGES			
<a href="#">55</a>	9 of 19	W/192.9	254.9 / 9.79	MAYFIELD GOLF COURSE INC. 12552 Torbram Rd	GEN

Map Key	Number of Records	Direction/ Distance (m)	Elev/Diff (m)	Site	DB
Caledon ON					
Generator No:		ON1715400			
SIC Code:		713910, 713910			
SIC Description:		GOLF COURSES AND COUNTRY CLUBS, GOLF COURSES AND COUNTRY CLUBS			
Approval Years:		2013			
PO Box No:					
Country:					
Status:					
Co Admin:					
Choice of Contact:					
Phone No Admin:					
Contaminated Facility:					
MHSW Facility:					
Detail(s)					
Waste Class:		252			
Waste Class Name:		WASTE OILS & LUBRICANTS			
Waste Class:		251			
Waste Class Name:		OIL SKIMMINGS & SLUDGES			
55	10 of 19	W/192.9	254.9 / 9.79	Mayfield Golf Club 12552 Torbram Rd Lot 21 Concession 5E Caledon ON L0N 1E0	PTTW
EBR Registry No:		012-2977		Decision Posted:	
Ministry Ref No:		2211-9QJMCH		Exception Posted:	
Notice Type:		Instrument Proposal		Section:	
Notice Stage:				Act 1:	
Notice Date:				Act 2:	
Proposal Date:		November 05, 2014		Site Location Map:	
Year:		2014			
Instrument Type:		(OWRA s. 34) - Permit to take water			
Off Instrument Name:					
Posted By:					
Company Name:					
Site Address:					
Location Other:					
Proponent Name:					
Proponent Address:		12552 Torbram Road, Caledon East Ontario, L0N 1E0			
Comment Period:					
URL:					
Site Location Details:					
Mayfield Golf Course Address: 12552 Torbram Rd Lot 21 Concession 5E, Caledon, Town, Regional Municipality of Peel, L0N 1E0 District Office: Halton-Peel GeoReference: Zone: 17, Accuracy Estimate: 1-10 metres eg. Good Quality GPS, Method: Map, UTM Easting: 597704, UTM Northing: 4848892, , LIO GeoReference: Zone: 17, UTM Easting: 597599.44, UTM Northing: 4849647.5, Latitude: 43.79345, Longitude: -79.78686 Site #: 3704-7AWJCK Caledon East					
55	11 of 19	W/192.9	254.9 / 9.79	Mayfield Golf Club  ON	PTTW
EBR Registry No:		012-2977		Decision Posted:	
Ministry Ref No:		2211-9QJMCH		Exception Posted:	
Notice Type:		Instrument Decision		Section:	
Notice Stage:				Act 1:	
Notice Date:		February 03, 2015		Act 2:	

Map Key	Number of Records	Direction/ Distance (m)	Elev/Diff (m)	Site	DB
<b>Proposal Date:</b> November 05, 2014 <b>Site Location Map:</b> <b>Year:</b> 2014 <b>Instrument Type:</b> (OWRA s. 34) - Permit to Take Water <b>Off Instrument Name:</b> <b>Posted By:</b> <b>Company Name:</b> Mayfield Golf Club <b>Site Address:</b> <b>Location Other:</b> <b>Proponent Name:</b> <b>Proponent Address:</b> 12552 Torbram Road, Caledon East Ontario, L0N 1E0 <b>Comment Period:</b> <b>URL:</b>					
<b>Site Location Details:</b> Mayfield Golf Course Address: 12552 Torbram Rd Lot 21 Concession 5E, Caledon, Town, Regional Municipality of Peel, L0N 1E0 District Office: Halton-Peel GeoReference: Zone: 17, Accuracy Estimate: 1-10 metres eg. Good Quality GPS, Method: Map, UTM Easting: 597704, UTM Northing: 4848892, , LIO GeoReference: Zone: 17, UTM Easting: 597599.44, UTM Northing: 4849647.5, Latitude: 43.79345, Longitude: -79.78686 Site #: 3704-7AWJCK Caledon East					
<a href="#">55</a>	12 of 19	W/192.9	254.9 / 9.79	<b>MAYFIELD GOLF COURSE INC.</b> 12552 Torbram Rd Caledon ON L7C2S7	GEN
<b>Generator No:</b> ON1715400 <b>SIC Code:</b> 713910, 713910 <b>SIC Description:</b> GOLF COURSES AND COUNTRY CLUBS, GOLF COURSES AND COUNTRY CLUBS <b>Approval Years:</b> 2016 <b>PO Box No:</b> <b>Country:</b> Canada <b>Status:</b> <b>Co Admin:</b> Lucy A DeLaat <b>Choice of Contact:</b> CO_OFFICIAL <b>Phone No Admin:</b> 905 843 2850 Ext. <b>Contaminated Facility:</b> No <b>MHSW Facility:</b> No					
<b><u>Detail(s)</u></b>					
<b>Waste Class:</b> 251 <b>Waste Class Name:</b> OIL SKIMMINGS & SLUDGES  <b>Waste Class:</b> 252 <b>Waste Class Name:</b> WASTE OILS & LUBRICANTS					
<a href="#">55</a>	13 of 19	W/192.9	254.9 / 9.79	<b>MAYFIELD GOLF COURSE INC.</b> 12552 Torbram Rd Caledon ON L7C2S7	GEN
<b>Generator No:</b> ON1715400 <b>SIC Code:</b> 713910, 713910 <b>SIC Description:</b> GOLF COURSES AND COUNTRY CLUBS, GOLF COURSES AND COUNTRY CLUBS <b>Approval Years:</b> 2015 <b>PO Box No:</b> <b>Country:</b> Canada <b>Status:</b> <b>Co Admin:</b> Lucy A DeLaat <b>Choice of Contact:</b> CO_OFFICIAL <b>Phone No Admin:</b> 905 843 2850 Ext. <b>Contaminated Facility:</b> No <b>MHSW Facility:</b> No					

Map Key	Number of Records	Direction/ Distance (m)	Elev/Diff (m)	Site	DB
<b><u>Detail(s)</u></b>					
<b>Waste Class:</b>		251			
<b>Waste Class Name:</b>		OIL SKIMMINGS & SLUDGES			
<b>Waste Class:</b>		252			
<b>Waste Class Name:</b>		WASTE OILS & LUBRICANTS			
<a href="#">55</a>	14 of 19	W/192.9	254.9 / 9.79	MAYFIELD GOLF COURSE INC. 12552 Torbram Rd Caledon ON L7C2S7	GEN
<b>Generator No:</b>		ON1715400			
<b>SIC Code:</b>		713910, 713910			
<b>SIC Description:</b>		GOLF COURSES AND COUNTRY CLUBS, GOLF COURSES AND COUNTRY CLUBS			
<b>Approval Years:</b>		2014			
<b>PO Box No:</b>					
<b>Country:</b>		Canada			
<b>Status:</b>					
<b>Co Admin:</b>		Lucy A DeLaat			
<b>Choice of Contact:</b>		CO_OFFICIAL			
<b>Phone No Admin:</b>		905 843 2850 Ext.			
<b>Contaminated Facility:</b>		No			
<b>MHSW Facility:</b>		No			
<b><u>Detail(s)</u></b>					
<b>Waste Class:</b>		251			
<b>Waste Class Name:</b>		OIL SKIMMINGS & SLUDGES			
<b>Waste Class:</b>		252			
<b>Waste Class Name:</b>		WASTE OILS & LUBRICANTS			
<a href="#">55</a>	15 of 19	W/192.9	254.9 / 9.79	MAYFIELD GOLF COURSE INC. 12552 Torbram Rd Caledon ON L7C2S7	GEN
<b>Generator No:</b>		ON1715400			
<b>SIC Code:</b>					
<b>SIC Description:</b>					
<b>Approval Years:</b>		As of Dec 2018			
<b>PO Box No:</b>					
<b>Country:</b>		Canada			
<b>Status:</b>		Registered			
<b>Co Admin:</b>					
<b>Choice of Contact:</b>					
<b>Phone No Admin:</b>					
<b>Contaminated Facility:</b>					
<b>MHSW Facility:</b>					
<b><u>Detail(s)</u></b>					
<b>Waste Class:</b>		251 L			
<b>Waste Class Name:</b>		Waste oils/sludges (petroleum based)			
<b>Waste Class:</b>		252 L			
<b>Waste Class Name:</b>		Waste crankcase oils and lubricants			
<a href="#">55</a>	16 of 19	W/192.9	254.9 / 9.79	MAYFIELD GOLF COURSE INC. 12552 Torbram Rd	GEN

Map Key	Number of Records	Direction/ Distance (m)	Elev/Diff (m)	Site	DB
Caledon ON L7C2S7					
Generator No:		ON1715400			
SIC Code:					
SIC Description:					
Approval Years:		As of Jul 2020			
PO Box No:					
Country:		Canada			
Status:		Registered			
Co Admin:					
Choice of Contact:					
Phone No Admin:					
Contaminated Facility:					
MHSW Facility:					
Detail(s)					
Waste Class:		252 L			
Waste Class Name:		Waste crankcase oils and lubricants			
Waste Class:		251 L			
Waste Class Name:		Waste oils/sludges (petroleum based)			
55	17 of 19	W/192.9	254.9 / 9.79	Mayfield Golf Course Inc. 12552 Torbram Road Caledon, ON L7C 2S7 Canada ON	PTTW
EBR Registry No:		019-1091		Decision Posted:	June 25, 2020
Ministry Ref No:		2844-BJWK2N		Exception Posted:	
Notice Type:		Instrument		Section:	Section 34
Notice Stage:		Decision		Act 1:	Ontario Water Resources Act, R.S.O. 1990
Notice Date:				Act 2:	Ontario Water Resources Act
Proposal Date:		December 23, 2019		Site Location Map:	43.793169,-79.786716
Year:		2019			
Instrument Type:		Permit to take water			
Off Instrument Name:		Permit to Take Water (OWRA s. 34)			
Posted By:		Ministry of the Environment, Conservation and Parks			
Company Name:					
Site Address:		12552 Torbram Road Caledon, ON L7C 2S7 Canada			
Location Other:					
Proponent Name:		Mayfield Golf Course Inc.			
Proponent Address:		Mayfield Golf Course Inc. 12552 Torbram Road Caledon, ON L7C 2S7 Canada			
Comment Period:		December 23, 2019 - January 22, 2020 (30 days) Closed			
URL:		https://ero.ontario.ca/notice/019-1091			
Site Location Details:					
Lot 21, Concession 5E					
55	18 of 19	W/192.9	254.9 / 9.79	MAYFIELD GOLF COURSE INC. 12552 Torbram Rd Caledon ON L7C2S7	GEN
Generator No:		ON1715400			
SIC Code:					
SIC Description:					
Approval Years:		As of Nov 2021			
PO Box No:					
Country:		Canada			
Status:		Registered			

Map Key	Number of Records	Direction/ Distance (m)	Elev/Diff (m)	Site	DB
<b>Co Admin:</b> <b>Choice of Contact:</b> <b>Phone No Admin:</b> <b>Contaminated Facility:</b> <b>MHSW Facility:</b>					
<b><u>Detail(s)</u></b>					
<b>Waste Class:</b>		251 L			
<b>Waste Class Name:</b>		Waste oils/sludges (petroleum based)			
<b>Waste Class:</b>		252 L			
<b>Waste Class Name:</b>		Waste crankcase oils and lubricants			
<a href="#">55</a>	19 of 19	W/192.9	254.9 / 9.79	MAYFIELD GOLF COURSE INC. 12552 Torbram Rd Caledon ON L7C2S7	GEN
<b>Generator No:</b>		ON1715400			
<b>SIC Code:</b>					
<b>SIC Description:</b>					
<b>Approval Years:</b>		As of Oct 2022			
<b>PO Box No:</b>					
<b>Country:</b>		Canada			
<b>Status:</b>		Registered			
<b>Co Admin:</b>					
<b>Choice of Contact:</b>					
<b>Phone No Admin:</b>					
<b>Contaminated Facility:</b>					
<b>MHSW Facility:</b>					
<b><u>Detail(s)</u></b>					
<b>Waste Class:</b>		251 L			
<b>Waste Class Name:</b>		OIL SKIMMINGS & SLUDGES			
<b>Waste Class:</b>		252 L			
<b>Waste Class Name:</b>		WASTE OILS & LUBRICANTS			
<a href="#">56</a>	1 of 15	ENE/197.0	239.9 / -5.21	12203 Airport Road Caledon ON L7C 2X3	EHS
<b>Order No:</b>		20090501014		<b>Nearest Intersection:</b>	
<b>Status:</b>		C		<b>Municipality:</b>	
<b>Report Type:</b>		Custom Report		<b>Client Prov/State:</b>	ON
<b>Report Date:</b>		5/11/2009		<b>Search Radius (km):</b>	0.25
<b>Date Received:</b>		5/1/2009		<b>X:</b>	-79.765901
<b>Previous Site Name:</b>				<b>Y:</b>	43.795736
<b>Lot/Building Size:</b>					
<b>Additional Info Ordered:</b>		Fire Insur. Maps and/or Sire Plans			
<a href="#">56</a>	2 of 15	ENE/197.0	239.9 / -5.21	12203 Airport Rd Brampton ON	EHS
<b>Order No:</b>		20091125060		<b>Nearest Intersection:</b>	
<b>Status:</b>		C		<b>Municipality:</b>	
<b>Report Type:</b>		Site Report		<b>Client Prov/State:</b>	ON
<b>Report Date:</b>		11/26/2009		<b>Search Radius (km):</b>	0.25
<b>Date Received:</b>		11/25/2009		<b>X:</b>	-79.764903
<b>Previous Site Name:</b>				<b>Y:</b>	43.794874
<b>Lot/Building Size:</b>					

Map Key	Number of Records	Direction/ Distance (m)	Elev/Diff (m)	Site	DB
Additional Info Ordered:					
<a href="#">56</a>	3 of 15	ENE/197.0	239.9 / -5.21	Vitran Logistics 12203 Airport Rd. Caledon ON	GEN
Generator No:		ON9918647			
SIC Code:		418990			
SIC Description:		All Other Wholesaler-Distributors			
Approval Years:		2012			
PO Box No:					
Country:					
Status:					
Co Admin:					
Choice of Contact:					
Phone No Admin:					
Contaminated Facility:					
MHSW Facility:					
<a href="#">56</a>	4 of 15	ENE/197.0	239.9 / -5.21	Legacy SCS 12203 Airport Rd. Caledon ON	GEN
Generator No:		ON9918647			
SIC Code:		418990			
SIC Description:		ALL OTHER WHOLESALER-DISTRIBUTORS			
Approval Years:		2013			
PO Box No:					
Country:					
Status:					
Co Admin:					
Choice of Contact:					
Phone No Admin:					
Contaminated Facility:					
MHSW Facility:					
<u>Detail(s)</u>					
Waste Class:		122			
Waste Class Name:		ALKALINE WASTES - OTHER METALS			
Waste Class:		213			
Waste Class Name:		PETROLEUM DISTILLATES			
Waste Class:		146			
Waste Class Name:		OTHER SPECIFIED INORGANICS			
Waste Class:		212			
Waste Class Name:		ALIPHATIC SOLVENTS			
Waste Class:		331			
Waste Class Name:		WASTE COMPRESSED GASES			
Waste Class:		252			
Waste Class Name:		WASTE OILS & LUBRICANTS			
<a href="#">56</a>	5 of 15	ENE/197.0	239.9 / -5.21	12203 Airport Rd Caledon ON L7C2X3	EHS
Order No:		20150928036		Nearest Intersection:	
Status:		C		Municipality:	
Report Type:		Standard Express Report		Client Prov/State: ON	



<b>Map Key</b>	<b>Number of Records</b>	<b>Direction/ Distance (m)</b>	<b>Elev/Diff (m)</b>	<b>Site</b>	<b>DB</b>
<b>Report Date:</b>	28-SEP-15			<b>Search Radius (km):</b>	.25
<b>Date Received:</b>	28-SEP-15			<b>X:</b>	-79.763737
<b>Previous Site Name:</b>				<b>Y:</b>	43.798411
<b>Lot/Building Size:</b>					
<b>Additional Info Ordered:</b>	Title Searches; City Directory; Aerial Photos				

566 of 15ENE/197.0239.9 / -5.21Legacy SCS12203 Airport Rd.Caledon ON L7C 2X3GEN

Generator No:ON9918647SIC Code:418990SIC Description:ALL OTHER WHOLESALER-DISTRIBUTORSApproval Years:2016PO Box No:Country:CanadaStatus:Co Admin:Choice of Contact:CO\_OFFICIALPhone No Admin:Contaminated Facility:NoMHSW Facility:No

Detail(s)

Waste Class:122Waste Class Name:ALKALINE WASTES - OTHER METALS

Waste Class:262Waste Class Name:DETERGENTS/SOAPS

Waste Class:146Waste Class Name:OTHER SPECIFIED INORGANICS

Waste Class:212Waste Class Name:ALIPHATIC SOLVENTS

Waste Class:251Waste Class Name:OIL SKIMMINGS & SLUDGES

Waste Class:267Waste Class Name:ORGANIC ACIDS

Waste Class:213Waste Class Name:PETROLEUM DISTILLATES

Waste Class:112Waste Class Name:ACID WASTE - HEAVY METALS

Waste Class:252Waste Class Name:WASTE OILS & LUBRICANTS

Waste Class:331Waste Class Name:WASTE COMPRESSED GASES

<a href="#"><u>56</u></a>	7 of 15	<b>ENE/197.0</b>	<b>239.9 / -5.21</b>	<b>Legacy SCS 12203 Airport Rd. Caledon ON L7C 2X3</b>	<b>GEN</b>
<b>Generator No:</b>	ON9918647				
<b>SIC Code:</b>	418990				
<b>SIC Description:</b>	ALL OTHER WHOLESALER-DISTRIBUTORS				

Map Key	Number of Records	Direction/ Distance (m)	Elev/Diff (m)	Site	DB
<b>Approval Years:</b> <b>PO Box No:</b> <b>Country:</b> <b>Status:</b> <b>Co Admin:</b> <b>Choice of Contact:</b> <b>Phone No Admin:</b> <b>Contaminated Facility:</b> <b>MHSW Facility:</b>		2015  Canada  CO_OFFICIAL  No No			
<u>Detail(s)</u>					
<b>Waste Class:</b>		122			
<b>Waste Class Name:</b>		ALKALINE WASTES - OTHER METALS			
<b>Waste Class:</b>		212			
<b>Waste Class Name:</b>		ALIPHATIC SOLVENTS			
<b>Waste Class:</b>		262			
<b>Waste Class Name:</b>		DETERGENTS/SOAPS			
<b>Waste Class:</b>		252			
<b>Waste Class Name:</b>		WASTE OILS & LUBRICANTS			
<b>Waste Class:</b>		331			
<b>Waste Class Name:</b>		WASTE COMPRESSED GASES			
<b>Waste Class:</b>		112			
<b>Waste Class Name:</b>		ACID WASTE - HEAVY METALS			
<b>Waste Class:</b>		213			
<b>Waste Class Name:</b>		PETROLEUM DISTILLATES			
<b>Waste Class:</b>		146			
<b>Waste Class Name:</b>		OTHER SPECIFIED INORGANICS			
<b>Waste Class:</b>		267			
<b>Waste Class Name:</b>		ORGANIC ACIDS			
<a href="#">56</a>	8 of 15	ENE/197.0	239.9 / -5.21	Legacy SCS 12203 Airport Rd. Caledon ON L7C 2X3	GEN
<b>Generator No:</b> <b>SIC Code:</b> <b>SIC Description:</b> <b>Approval Years:</b> <b>PO Box No:</b> <b>Country:</b> <b>Status:</b> <b>Co Admin:</b> <b>Choice of Contact:</b> <b>Phone No Admin:</b> <b>Contaminated Facility:</b> <b>MHSW Facility:</b>		ON9918647 418990 ALL OTHER WHOLESALER-DISTRIBUTORS 2014 Canada CO_OFFICIAL No No			
<u>Detail(s)</u>					
<b>Waste Class:</b>		146			
<b>Waste Class Name:</b>		OTHER SPECIFIED INORGANICS			
<b>Waste Class:</b>		212			
<b>Waste Class Name:</b>		ALIPHATIC SOLVENTS			

Map Key	Number of Records	Direction/ Distance (m)	Elev/Diff (m)	Site	DB
<hr/>					
Waste Class:		267			
Waste Class Name:		ORGANIC ACIDS			
Waste Class:		331			
Waste Class Name:		WASTE COMPRESSED GASES			
Waste Class:		112			
Waste Class Name:		ACID WASTE - HEAVY METALS			
Waste Class:		252			
Waste Class Name:		WASTE OILS & LUBRICANTS			
Waste Class:		213			
Waste Class Name:		PETROLEUM DISTILLATES			
Waste Class:		122			
Waste Class Name:		ALKALINE WASTES - OTHER METALS			
Waste Class:		262			
Waste Class Name:		DETERGENTS/SOAPS			
<hr/>					
<a href="#">56</a>	9 of 15	ENE/197.0	239.9 / -5.21	Legacy SCS 12203 Airport Rd. Caledon ON L7C 2X3	GEN
Generator No:		ON9918647			
SIC Code:					
SIC Description:					
Approval Years:		As of Dec 2018			
PO Box No:					
Country:		Canada			
Status:		Registered			
Co Admin:					
Choice of Contact:					
Phone No Admin:					
Contaminated Facility:					
MHSW Facility:					
 <u>Detail(s)</u>					
Waste Class:		213 I			
Waste Class Name:		Petroleum distillates			
Waste Class:		251 L			
Waste Class Name:		Waste oils/sludges (petroleum based)			
Waste Class:		252 L			
Waste Class Name:		Waste crankcase oils and lubricants			
Waste Class:		262 L			
Waste Class Name:		Detergents and soaps			
Waste Class:		263 L			
Waste Class Name:		Misc. waste organic chemicals			
Waste Class:		267 L			
Waste Class Name:		Organic acids			
Waste Class:		331 I			
Waste Class Name:		Waste compressed gases including cylinders			
Waste Class:		112 C			
Waste Class Name:		Acid solutions - containing heavy metals			

Map Key	Number of Records	Direction/ Distance (m)	Elev/Diff (m)	Site	DB
<hr/>					
Waste Class:		122 C			
Waste Class Name:		Alkaline slutions - containing other metals and non-metals (not cyanide)			
Waste Class:		146 T			
Waste Class Name:		Other specified inorganic sludges, slurries or solids			
Waste Class:		212 I			
Waste Class Name:		Aliphatic solvents and residues			
Waste Class:		212 L			
Waste Class Name:		Aliphatic solvents and residues			
<hr/>					
<a href="#">56</a>	10 of 15	ENE/197.0	239.9 / -5.21	Loblaws Inc. 12203 Airport Rd Caledon ON L7C 2X3	SPL
Ref No:		5216-B3WSSN		Contaminant Qty:	35 L
Site No:		9587-B4BPSS		Nature of Damage:	
Incident Dt:		2018/08/23		Discharger Report:	
Year:				Material Group:	
Incident Cause:				Health/Env Conseq:	2 - Minor Environment
Incident Event:		Leak/Break		Agency Involved:	
Environment Impact:				Site Lot:	
Nature of Impact:				Site Conc:	NA
MOE Response:		No		Site Geo Ref Accu:	NA
Dt MOE Arvl on Scn:				Site Map Datum:	NA
MOE Reported Dt:		2018/08/23		Northing:	NA
Dt Document Closed:				Easting:	NA
Municipality No:					
System Facility Address:					
Client Type:		Corporation			
Call Report Location Geodata:					
Contaminant Code:		15			
Contaminant Name:		HYDRAULIC OIL			
Contaminant Limit 1:					
Contam Limit Freq 1:					
Contaminant UN No 1:		n/a			
Receiving Medium:					
Receiving Environment:		Land			
Incident Reason:		Other			
Incident Summary:		Legacy Supply Services - 35-40Lhydraulic oil to grd			
Site Region:		Central			
Site Municipality:		Caledon			
Activity Preceding Spill:					
Property 2nd Watershed:					
Property Tertiary Watershed:					
Sector Type:		Miscellaneous Industrial			
SAC Action Class:		Primary Assessment of Spills			
Source Type:		Storage Facility			
Site County/District:		Regional Municipality of Peel			
Site Geo Ref Meth:		NA			
Site District Office:		Halton-Peel			
Nearest Watercourse:					
Site Name:		Legacy Supply Chain Services			
Site Address:		12203 Airport Rd			
<hr/>					
<a href="#">56</a>	11 of 15	ENE/197.0	239.9 / -5.21	Canada Cartage Limited 12203 Airport Rd Caledon ON L7C 1X3	SPL
Ref No:		2854-B7HUMG		Contaminant Qty:	25 L
Site No:		8619-B7JLA9		Nature of Damage:	

Map Key	Number of Records	Direction/ Distance (m)	Elev/Diff (m)	Site	DB
<div> <div> <b>Incident Dt:</b> 2018/12/16  <b>Year:</b>  <b>Incident Cause:</b>  <b>Incident Event:</b> Collision/Accident  <b>Environment Impact:</b>  <b>Nature of Impact:</b>  <b>MOE Response:</b> No  <b>Dt MOE Arvl on Scn:</b>  <b>MOE Reported Dt:</b> 2018/12/16  <b>Dt Document Closed:</b> 2018/12/18  <b>Municipality No:</b>  <b>System Facility Address:</b>  <b>Client Type:</b> Corporation  <b>Call Report Location Geodata:</b>  <b>Contaminant Code:</b> 13  <b>Contaminant Name:</b> DIESEL FUEL  <b>Contaminant Limit 1:</b>  <b>Contam Limit Freq 1:</b>  <b>Contaminant UN No 1:</b> 1202  <b>Receiving Medium:</b>  <b>Receiving Environment:</b> Land  <b>Incident Reason:</b> Operator/Human Error  <b>Incident Summary:</b> Canada Cartage: 25L diesel spill to asphalt, clnd.  <b>Site Region:</b> Central  <b>Site Municipality:</b> Caledon  <b>Activity Preceding Spill:</b>  <b>Property 2nd Watershed:</b>  <b>Property Tertiary Watershed:</b>  <b>Sector Type:</b> Miscellaneous Industrial  <b>SAC Action Class:</b> Land Spills  <b>Source Type:</b> Truck - Transport/Hauling  <b>Site County/District:</b> Regional Municipality of Peel  <b>Site Geo Ref Meth:</b> NA  <b>Site District Office:</b> Halton-Peel  <b>Nearest Watercourse:</b>  <b>Site Name:</b> Ryder Pepsi Food Logistics  <b>Site Address:</b> 12203 Airport Rd </div> <div> <b>Discharger Report:</b>  <b>Material Group:</b>  <b>Health/Env Conseq:</b> 2 - Minor Environment  <b>Agency Involved:</b>  <b>Site Lot:</b>  <b>Site Conc:</b> NA  <b>Site Geo Ref Accu:</b> NA  <b>Site Map Datum:</b> NA  <b>Northings:</b> NA  <b>Easting:</b> NA </div> </div>					
<a href="#">56</a>	12 of 15	ENE/197.0	239.9 / -5.21	<b>Legacy SCS</b> <b>12203 Airport Rd.</b> <b>Caledon ON L7C 2X3</b>	GEN
<div> <b>Generator No:</b> ON9918647  <b>SIC Code:</b>  <b>SIC Description:</b>  <b>Approval Years:</b> As of Jul 2020  <b>PO Box No:</b>  <b>Country:</b> Canada  <b>Status:</b> Registered  <b>Co Admin:</b>  <b>Choice of Contact:</b>  <b>Phone No Admin:</b>  <b>Contaminated Facility:</b>  <b>MHSW Facility:</b> </div>					
<b><u>Detail(s)</u></b>					
<div> <b>Waste Class:</b> 112 C  <b>Waste Class Name:</b> Acid solutions - containing heavy metals    <b>Waste Class:</b> 146 T  <b>Waste Class Name:</b> Other specified inorganic sludges, slurries or solids </div>					

<b>Map Key</b>	<b>Number of Records</b>	<b>Direction/ Distance (m)</b>	<b>Elev/Diff (m)</b>	<b>Site</b>	<b>DB</b>
<b>Waste Class:</b> <b>Waste Class Name:</b>		212 I Aliphatic solvents and residues			
<b>Waste Class:</b> <b>Waste Class Name:</b>		213 I Petroleum distillates			
<b>Waste Class:</b> <b>Waste Class Name:</b>		212 L Aliphatic solvents and residues			
<b>Waste Class:</b> <b>Waste Class Name:</b>		251 L Waste oils/sludges (petroleum based)			
<b>Waste Class:</b> <b>Waste Class Name:</b>		122 C Alkaline slutions - containing other metals and non-metals (not cyanide)			
<b>Waste Class:</b> <b>Waste Class Name:</b>		263 L Misc. waste organic chemicals			
<b>Waste Class:</b> <b>Waste Class Name:</b>		252 L Waste crankcase oils and lubricants			
<b>Waste Class:</b> <b>Waste Class Name:</b>		267 L Organic acids			
<b>Waste Class:</b> <b>Waste Class Name:</b>		262 L Detergents and soaps			
<b>Waste Class:</b> <b>Waste Class Name:</b>		331 I Waste compressed gases including cylinders			

[56](#)

13 of 15

**ENE/197.0**

**239.9 / -5.21**

**Legacy SCS  
12203 Airport Rd.  
Caledon ON L7C 2X3**

**GEN**

**Generator No:** ON9918647  
**SIC Code:**  
**SIC Description:**  
**Approval Years:** As of Nov 2021  
**PO Box No:**  
**Country:** Canada  
**Status:** Registered  
**Co Admin:**  
**Choice of Contact:**  
**Phone No Admin:**  
**Contaminated Facility:**  
**MHSW Facility:**

**Detail(s)**

**Waste Class:** 262 L  
**Waste Class Name:** Detergents and soaps

**Waste Class:** 146 T  
**Waste Class Name:** Other specified inorganic sludges, slurries or solids

**Waste Class:** 263 L  
**Waste Class Name:** Misc. waste organic chemicals

**Waste Class:** 252 L  
**Waste Class Name:** Waste crankcase oils and lubricants

**Waste Class:** 212 I  
**Waste Class Name:** Aliphatic solvents and residues

Map Key	Number of Records	Direction/ Distance (m)	Elev/Diff (m)	Site	DB
<hr/>					
<b>Waste Class:</b>		213 I			
<b>Waste Class Name:</b>		Petroleum distillates			
<b>Waste Class:</b>		251 L			
<b>Waste Class Name:</b>		Waste oils/sludges (petroleum based)			
<b>Waste Class:</b>		112 C			
<b>Waste Class Name:</b>		Acid solutions - containing heavy metals			
<b>Waste Class:</b>		212 L			
<b>Waste Class Name:</b>		Aliphatic solvents and residues			
<hr/>					
<a href="#">56</a>	14 of 15	ENE/197.0	239.9 / -5.21	12203 Airport Rd Caledon ON L7C 2X3	SPL
<b>Ref No:</b>	2361-BTTGX5			<b>Contaminant Qty:</b>	0 other - see incident description
<b>Site No:</b>	9587-B4BPSS			<b>Nature of Damage:</b>	
<b>Incident Dt:</b>	9/26/2020			<b>Discharger Report:</b>	
<b>Year:</b>				<b>Material Group:</b>	
<b>Incident Cause:</b>				<b>Health/Env Conseq:</b>	2 - Minor Environment
<b>Incident Event:</b>	Fire/Explosion			<b>Agency Involved:</b>	
<b>Environment Impact:</b>				<b>Site Lot:</b>	
<b>Nature of Impact:</b>				<b>Site Conc:</b>	NA
<b>MOE Response:</b>	No			<b>Site Geo Ref Accu:</b>	NA
<b>Dt MOE Arvl on Scn:</b>				<b>Site Map Datum:</b>	NA
<b>MOE Reported Dt:</b>	9/26/2020			<b>Northing:</b>	NA
<b>Dt Document Closed:</b>	9/29/2021			<b>Easting:</b>	NA
<b>Municipality No:</b>					
<b>System Facility Address:</b>					
<b>Client Type:</b>					
<b>Call Report Location Geodata:</b>					
<b>Contaminant Code:</b>	27				
<b>Contaminant Name:</b>	FIRE SUPPRESSANT				
<b>Contaminant Limit 1:</b>					
<b>Contam Limit Freq 1:</b>					
<b>Contaminant UN No 1:</b>	n/a				
<b>Receiving Medium:</b>					
<b>Receiving Environment:</b>	Land				
<b>Incident Reason:</b>	Unknown / N/A				
<b>Incident Summary:</b>	Trans4 Group: truck caught fire, foam/firewater to cbs				
<b>Site Region:</b>	Central				
<b>Site Municipality:</b>	Caledon				
<b>Activity Preceding Spill:</b>					
<b>Property 2nd Watershed:</b>					
<b>Property Tertiary Watershed:</b>					
<b>Sector Type:</b>	Other				
<b>SAC Action Class:</b>					
<b>Source Type:</b>	Truck - Transport/Hauling				
<b>Site County/District:</b>	Regional Municipality of Peel				
<b>Site Geo Ref Meth:</b>	NA				
<b>Site District Office:</b>	Halton-Peel				
<b>Nearest Watercourse:</b>					
<b>Site Name:</b>	Legacy Supply Chain Services				
<b>Site Address:</b>	12203 Airport Rd				
<hr/>					
<a href="#">56</a>	15 of 15	ENE/197.0	239.9 / -5.21	Legacy SCS 12203 Airport Rd. Caledon ON L7C 2X3	GEN
<b>Generator No:</b>	ON9918647				
<b>SIC Code:</b>					
<b>SIC Description:</b>					
<b>Approval Years:</b>	As of Oct 2022				

Map Key	Number of Records	Direction/ Distance (m)	Elev/Diff (m)	Site	DB
<b>PO Box No:</b> <b>Country:</b> Canada <b>Status:</b> Registered <b>Co Admin:</b> <b>Choice of Contact:</b> <b>Phone No Admin:</b> <b>Contaminated Facility:</b> <b>MHSW Facility:</b>					
<b><u>Detail(s)</u></b>					
<b>Waste Class:</b>		213 I			
<b>Waste Class Name:</b>		PETROLEUM DISTILLATES			
<b>Waste Class:</b>		251 L			
<b>Waste Class Name:</b>		OIL SKIMMINGS & SLUDGES			
<b>Waste Class:</b>		252 L			
<b>Waste Class Name:</b>		WASTE OILS & LUBRICANTS			
<b>Waste Class:</b>		112 C			
<b>Waste Class Name:</b>		ACID WASTE - HEAVY METALS			
<b>Waste Class:</b>		262 L			
<b>Waste Class Name:</b>		DETERGENTS/SOAPS			
<b>Waste Class:</b>		212 L			
<b>Waste Class Name:</b>		ALIPHATIC SOLVENTS			
<b>Waste Class:</b>		263 L			
<b>Waste Class Name:</b>		ORGANIC LABORATORY CHEMICALS			
<b>Waste Class:</b>		212 I			
<b>Waste Class Name:</b>		ALIPHATIC SOLVENTS			
<b>Waste Class:</b>		146 T			
<b>Waste Class Name:</b>		OTHER SPECIFIED INORGANICS			
<a href="#">57</a>	1 of 2	ENE/198.3	239.9 / -5.21	12203 Airport Road Caledon ON L7C 2X3	EHS
<b>Order No:</b>		22052500555		<b>Nearest Intersection:</b>	
<b>Status:</b>		C		<b>Municipality:</b>	
<b>Report Type:</b>		Standard Express Report		<b>Client Prov/State:</b>	
<b>Report Date:</b>		25-MAY-22		<b>Search Radius (km):</b>	
<b>Date Received:</b>		25-MAY-22		<b>X:</b>	
<b>Previous Site Name:</b>				<b>Y:</b>	
<b>Lot/Building Size:</b>					
<b>Additional Info Ordered:</b>					
<a href="#">57</a>	2 of 2	ENE/198.3	239.9 / -5.21	12203 Airport Road Caledon ON L7C 2X3	EHS
<b>Order No:</b>		22052500555		<b>Nearest Intersection:</b>	
<b>Status:</b>		C		<b>Municipality:</b>	
<b>Report Type:</b>		Standard Express Report		<b>Client Prov/State:</b>	
<b>Report Date:</b>		25-MAY-22		<b>Search Radius (km):</b>	
<b>Date Received:</b>		25-MAY-22		<b>X:</b>	
<b>Previous Site Name:</b>				<b>Y:</b>	
<b>Lot/Building Size:</b>					
<b>Additional Info Ordered:</b>					



Map Key	Number of Records	Direction/ Distance (m)	Elev/Diff (m)	Site	DB
<a href="#">58</a>	1 of 3	ESE/198.5	236.1 / -8.96	Mayfield Road Site Brampton ON L6R 0A8	EHS
<b>Order No:</b> 21031600084 <b>Status:</b> C <b>Report Type:</b> Custom Report <b>Report Date:</b> 19-MAR-21 <b>Date Received:</b> 16-MAR-21 <b>Previous Site Name:</b> <b>Lot/Building Size:</b> <b>Additional Info Ordered:</b> Fire Insur. Maps and/or Site Plans; City Directory; Aerial Photos					
<b>Nearest Intersection:</b> <b>Municipality:</b> Richmond Hill <b>Client Prov/State:</b> ON <b>Search Radius (km):</b> .25 <b>X:</b> -79.76243196 <b>Y:</b> 43.78716878					
<a href="#">58</a>	2 of 3	ESE/198.5	236.1 / -8.96	Mayfield Road Site Brampton ON L6R 0A8	EHS
<b>Order No:</b> 21031600084 <b>Status:</b> C <b>Report Type:</b> Custom Report <b>Report Date:</b> 19-MAR-21 <b>Date Received:</b> 16-MAR-21 <b>Previous Site Name:</b> <b>Lot/Building Size:</b> <b>Additional Info Ordered:</b> Fire Insur. Maps and/or Site Plans; City Directory; Aerial Photos					
<b>Nearest Intersection:</b> <b>Municipality:</b> Richmond Hill <b>Client Prov/State:</b> ON <b>Search Radius (km):</b> .25 <b>X:</b> -79.76243196 <b>Y:</b> 43.78716878					
<a href="#">58</a>	3 of 3	ESE/198.5	236.1 / -8.96	Mayfield Road Site Brampton ON L6R 0A8	EHS
<b>Order No:</b> 21031600084 <b>Status:</b> C <b>Report Type:</b> Custom Report <b>Report Date:</b> 19-MAR-21 <b>Date Received:</b> 16-MAR-21 <b>Previous Site Name:</b> <b>Lot/Building Size:</b> <b>Additional Info Ordered:</b> Fire Insur. Maps and/or Site Plans; City Directory; Aerial Photos					
<b>Nearest Intersection:</b> <b>Municipality:</b> Richmond Hill <b>Client Prov/State:</b> ON <b>Search Radius (km):</b> .25 <b>X:</b> -79.76243196 <b>Y:</b> 43.78716878					
<a href="#">59</a>	1 of 1	E/199.0	236.7 / -8.36	Louisbourg Pipelines 12050 Airport Rd. Caledon ON L7C 2W1	GEN
<b>Generator No:</b> ON7045365 <b>SIC Code:</b> <b>SIC Description:</b> <b>Approval Years:</b> 07,08 <b>PO Box No:</b> <b>Country:</b> <b>Status:</b> <b>Co Admin:</b> <b>Choice of Contact:</b> <b>Phone No Admin:</b> <b>Contaminated Facility:</b> <b>MHSW Facility:</b>					
<b><u>Detail(s)</u></b>					
<b>Waste Class:</b> 252 <b>Waste Class Name:</b> WASTE OILS & LUBRICANTS					

# Unplottable Summary

Total: **100** Unplottable sites

DB	Company Name/Site Name	Address	City	Postal
AAGR		Lot 18 Con 5	Caledon ON	
AAGR		Lot 19 Con 6	Caledon ON	
CA	BRAMPTON CITY	TORBRAM RD.	BRAMPTON CITY ON	
CA	TERRAGROVE HOLDINGS	TORBRAM RD.	BRAMPTON CITY ON	
CA	W-A CONSTRUCTION COMPANY LIMITED	TORBRAM RD.	BRAMPTON CITY ON	
CA	The Regional Municipality of Peel	Mayfield Road	Brampton ON	
CA	The Regional Municipality of Peel	Mayfield Rd	Brampton ON	
CA	Io Investments Limited	Part of Lot 18, Conc. 6	Caledon ON	
CA	The Regional Municipality of Peel	Mayfield Road	Brampton ON	
CA	The Regional Municipality of Peel	Airport Rd. from Mayfield Rd. Northerly 1.3 KM Rd	Caledon ON	
CA	The Regional Municipality of Peel	Mayfield Road	Brampton ON	
CA	Io Investments Limited	Part of Lot 18, Concession 6	Caledon ON	
CA		Mayfield Road	Caledon ON	
CA	Mono Mills Well No. 5	Lot 20, Concession 5	Caledon ON	
CA	THE CITY	TORBRAM RD.	BRAMPTON CITY ON	
CA	R.M. OF PEEL	PT.LOT 20/CON.5, MONO MILLS W.S	CALEDON TOWN ON	
CA	BRAMALEA LTD.	TORBRAM RD.	BRAMPTON CITY ON	
CA	HOLLY PARK MEAT PACKERS INC.	PT.LOT 21, CONC. 5, BOLTON	CALEDON TOWN ON	

CA	TERRAGROVE HOLDINGS	TORBRAM ROAD	BRAMPTON CITY ON	
CA	REGIONAL MUNICIPALITY OF PEEL	PT.5, PT.LOT 3,CON 1 W.H.S.	CALEDON TOWN ON	
CA	The Regional Municipality of Peel	Mayfield Rd	Brampton ON	
CA	REGIONAL MUNICIPALITY OF PEEL	LOT 20, CONC. 5 EHS, PUMP FAC.	CALEDON TOWN ON	
CA	W-A CONSTRUCTION COMPANY LIMITED	TORBRAM RD.	BRAMPTON CITY ON	
CA	ELIAS BROTHERS CONSTRUCTION LTD.	TORBRAM RD.	BRAMPTON CITY ON	
CA	TERRAGROVE HOLDINGS INC.	TORBRAM RD.	BRAMPTON CITY ON	
CA	R.M. OF PEEL - MONO MILLS W.D.S.	EAST HALF LOT 20/CONC. 5 EHS	CALEDON TOWN ON	
CA	REG. MUN. OF PEEL - MONO MILLS W.D.S	EAST HALF LOT 20/CONC. 5 E.H.S	CALEDON TOWN ON	
CA	R. M. OF PEEL	TORBRAM RD.	CALEDON TOWN ON	
CA	WELLINGTON COUNTY (NICHOL & PILKINGTON)	COUNTY ROAD #7, ALMA	PEEL TWP. ON	
CA	WELLINGDALE COMMUNITY (BRAMPTON) INC.	AIRPORT ROAD/TORBRAM ROAD	BRAMPTON CITY ON	
CA	ELIAS BROTHERS CONSTRUCTION LTD.	TORBRAM RD.	BRAMPTON CITY ON	
ECA	The Regional Municipality of Peel	Mayfield Rd	Brampton ON	L6T 3Y3
ECA	The Regional Municipality of Peel	Mayfield Rd	Brampton ON	L6T 3Y3
ECA	Mayfield Road Portfolio Inc.	Mayfield Rd	Caledon ON	M3K 1N4
ECA	The Regional Municipality of Peel	Mayfield Rd	Brampton ON	L6T 4B9
ECA	The Regional Municipality of Peel	Mayfield Rd	Brampton ON	L6T 4B9
ECA	The Regional Municipality of Peel	Mayfield Rd	Brampton ON	L6T 4B9
ECA	The Regional Municipality of Peel	Mayfield Rd	Brampton ON	L6T 3Y5
ECA	The Regional Municipality of Peel	Mayfield Rd	Brampton ON	L6T 3Y3
ECA	The Regional Municipality of Peel	Mayfield Rd	Brampton ON	L6T 4B9

GEN	The Regional Municipality of Peel waste water	Mayfield Rd	Brampton ON	L7A 0C4
GEN	BOLTON GOLF CLUB	LOT 19, CONCESSION 6 EAST ALBION	TOWN OF CALEDON ON	
GEN	JAMES DICK CONSTRUCTION LIMITED	EW 1/2 LOT 20, CONC 5,	TWP. OF CALEDON ON	L0N 1E0
GEN	JAMES DICK CONSTRUCTION LIMITED	EAST-WEST HALF OF LOT 20, CONCESSION 5	CALEDON TOWNSHIP ON	L0N 1E0
GEN	JAMES DICK CONSTRUCTION LIMITED	EAST-WEST HALF OF LOT 20, CONCESSION 5	CALEDON TOWNSHIP ON	L0N 1E0
GEN	JAMES DICK CONSTRUCTION LIMITED	EAST-WEST HALF OF LOT 20, CONCESSION 5	CALEDON TOWNSHIP ON	L0N 1E0
GEN	BOLTON GOLF CLUB 06-165	LOT 19, CONC. 6, EAST ALBION	TOWN OF CALEDON ON	
HINC		AIRPORT ROAD [1 km NORTH OF MAYFIELD ROAD]	BRAMPTON ON	
PRT	TOHAN SHELL	AIRPORT RD	CALEDON EAST ON	
PRT	PETRELLA TRANSPORT LTD	LOT 20 CON 6	CALEDON EAST ON	
PTTW	Ducks Unlimited	East 1/2 Lot 20, Concession 5	ON	
PTTW	Mayfield Golf Club c/o Mr. & Mrs. Greg DeLaat	Mayfield Golf Club c/o Mr. & Mrs. Greg DeLaat	ON	
PTTW	Mayfield Golf Club	Lot 21, Concession 5E	ON	
RSC	BF Land Holdings Inc.	0 TORBRAM ROAD, BRAMPTON, ONTARIO L6R 0A1	Brampton ON	
RSC	BERKINFIELD MANAGEMENT INC.	0 TORBRAM ROAD, BRAMPTON, ON L6R 0A1	Brampton ON	
RSC	SANDRINGHAM PLACE INC.	0 TORBRAM ROAD, BRAMPTON, ON L6R 0A1	Brampton ON	
RSC	2031818 ONTARIO LTD.	0 AIRPORT ROAD, CALEDON, ON L7C 2W5	Caledon ON	
RSC	STARBRIGHT HOLDINGS INC.	0 MAYFIELD ROAD, BRAMPTON, ON L6V 2K6	Brampton ON	
RSC	SKS Countryside Land Holdings Inc.	0 TORBRAM ROAD, BRAMPTON, ONTARIO L6R 0A1	Brampton ON	
SPL		AIRPORT RD., 1 KM NORTH OF MAYFIELD RD. <UNOFFICIAL>	Caledon ON	
SPL		Airport Rd, north of Mayfield Rd, Caledon	Caledon ON	
SPL	Priv. Gravel Lot<UNOFFICIAL>	Perdue Court	Caledon ON	

SPL		Airport Rd. South of Charlston Side Road	Caledon ON	
SPL	Ravi Transport Ltd<UNOFFICIAL>	Mayfield Rd, just W of Heart Lake Rd	Brampton ON	
SPL	UNKNOWN	AIRPORT ROAD	CALEDON ON	
SPL	WSP Canada Group Limited	From Mayfield Road flowing into the Credit River past Queen Street West	Brampton ON	NA
SPL	TRANSPORT TRUCK	MAYFIELD RD EAST OF KENNEDY RD MOTOR VEHICLE (OPERATING FLUID)	BRAMPTON CITY ON	
WWIS		con 1	ON	
WWIS		lot 2 con 1	ON	
WWIS		lot 2	ON	
WWIS		con 6	ON	
WWIS		con 1	ON	
WWIS		con 1	ON	
WWIS		lot 1	ON	
WWIS		lot 18 con 5	ON	
WWIS		lot 18	ON	
WWIS		lot 2	ON	
WWIS		con 1	ON	
WWIS		con 6	ON	
WWIS		con 6	ON	
WWIS		con 6	ON	
WWIS		con 6	ON	
WWIS		con 6	ON	
WWIS		con 6	ON	
WWIS		con 6	ON	
WWIS		con 6	ON	

WWIS	con 6	ON
WWIS	con 6	ON
WWIS	con 6	ON
WWIS	con 6	ON
WWIS	con 6	ON
WWIS	con 6	ON
WWIS	con 6	ON
WWIS	con 1	ON
WWIS	con 1	ON
WWIS	con 1	ON
WWIS	con 1	ON
WWIS	con 1	ON
WWIS	con 1	ON
WWIS	con 1	ON
WWIS	lot 2	ON
WWIS	con 1	ON

# Unplottable Report

---

**Site:** *Lot 18 Con 5 Caledon ON* **Database:** [AAGR](#)

**Type:** Pit  
**Region/County:** Peel  
**Township:** Caledon  
**Concession:** 5  
**Lot:** 18  
**Size (ha):**  
**Landuse:**  
**Comments:** Oak Ridges Moraine, rehabilitated

---

**Site:** *Lot 19 Con 6 Caledon ON* **Database:** [AAGR](#)

**Type:** Pit  
**Region/County:** Peel  
**Township:** Caledon  
**Concession:** 6  
**Lot:** 19  
**Size (ha):** 0.6  
**Landuse:** licensed?  
**Comments:** township using material from part of site and will regrade that area when they are done

---

**Site:** *BRAMPTON CITY  
TORBRAM RD. BRAMPTON CITY ON* **Database:** [CA](#)

**Certificate #:** 3-0524-86-  
**Application Year:** 86  
**Issue Date:** 5/23/1986  
**Approval Type:** Municipal sewage  
**Status:** Approved  
**Application Type:**  
**Client Name:**  
**Client Address:**  
**Client City:**  
**Client Postal Code:**  
**Project Description:**  
**Contaminants:**  
**Emission Control:**

---

**Site:** *TERRAGROVE HOLDINGS  
TORBRAM RD. BRAMPTON CITY ON* **Database:** [CA](#)

**Certificate #:** 3-1739-87-  
**Application Year:** 87  
**Issue Date:** 11/27/1987  
**Approval Type:** Municipal sewage  
**Status:** Approved  
**Application Type:**  
**Client Name:**  
**Client Address:**  
**Client City:**  
**Client Postal Code:**  
**Project Description:**

Contaminants:  
Emission Control:

---

**Site:** W-A CONSTRUCTION COMPANY LIMITED  
TORBRAM RD. BRAMPTON CITY ON

**Database:**  
CA

**Certificate #:** 3-1648-86-  
**Application Year:** 86  
**Issue Date:** 10/29/1986  
**Approval Type:** Municipal sewage  
**Status:** Approved  
**Application Type:**  
**Client Name:**  
**Client Address:**  
**Client City:**  
**Client Postal Code:**  
**Project Description:**  
**Contaminants:**  
**Emission Control:**

---

**Site:** The Regional Municipality of Peel  
Mayfield Road Brampton ON

**Database:**  
CA

**Certificate #:** 0496-5SQMXP  
**Application Year:** 2003  
**Issue Date:** 10/28/2003  
**Approval Type:** Municipal and Private Sewage Works  
**Status:** Approved  
**Application Type:**  
**Client Name:**  
**Client Address:**  
**Client City:**  
**Client Postal Code:**  
**Project Description:**  
**Contaminants:**  
**Emission Control:**

---

**Site:** The Regional Municipality of Peel  
Mayfield Rd Brampton ON

**Database:**  
CA

**Certificate #:** 0859-7E8RF4  
**Application Year:** 2008  
**Issue Date:** 5/2/2008  
**Approval Type:** Municipal and Private Sewage Works  
**Status:** Approved  
**Application Type:**  
**Client Name:**  
**Client Address:**  
**Client City:**  
**Client Postal Code:**  
**Project Description:**  
**Contaminants:**  
**Emission Control:**

---

**Site:** Io Investments Limited  
Part of Lot 18, Conc. 6 Caledon ON

**Database:**  
CA

**Certificate #:** 1269-5T2SCD  
**Application Year:** 2003  
**Issue Date:** 12/17/2003  
**Approval Type:** Municipal and Private Sewage Works  
**Status:** Approved



Application Type:  
Client Name:  
Client Address:  
Client City:  
Client Postal Code:  
Project Description:  
Contaminants:  
Emission Control:

---

**Site:**    *The Regional Municipality of Peel  
Mayfield Road   Brampton ON*

**Database:**  
*CA*

**Certificate #:**                    1649-6PLNAN  
**Application Year:**            2006  
**Issue Date:**                    6/13/2006  
**Approval Type:**                Municipal and Private Sewage Works  
**Status:**                          Approved  
**Application Type:**  
**Client Name:**  
**Client Address:**  
**Client City:**  
**Client Postal Code:**  
**Project Description:**  
**Contaminants:**  
**Emission Control:**

---

**Site:**    *The Regional Municipality of Peel  
Airport Rd. from Mayfield Rd. Northerly 1.3 KM Rd   Caledon ON*

**Database:**  
*CA*

**Certificate #:**                    1658-7QQQHM  
**Application Year:**            2009  
**Issue Date:**                    4/22/2009  
**Approval Type:**                Municipal and Private Sewage Works  
**Status:**                          Approved  
**Application Type:**  
**Client Name:**  
**Client Address:**  
**Client City:**  
**Client Postal Code:**  
**Project Description:**  
**Contaminants:**  
**Emission Control:**

---

**Site:**    *The Regional Municipality of Peel  
Mayfield Road   Brampton ON*

**Database:**  
*CA*

**Certificate #:**                    2749-5URJLL  
**Application Year:**            2004  
**Issue Date:**                    4/8/2004  
**Approval Type:**                Municipal and Private Sewage Works  
**Status:**                          Approved  
**Application Type:**  
**Client Name:**  
**Client Address:**  
**Client City:**  
**Client Postal Code:**  
**Project Description:**  
**Contaminants:**  
**Emission Control:**

---

**Site:**    *Io Investments Limited  
Part of Lot 18, Concession 6   Caledon ON*

**Database:**  
*CA*

**Certificate #:** 3397-5MBJXQ  
**Application Year:** 2003  
**Issue Date:** 5/9/2003  
**Approval Type:** Municipal and Private Sewage Works  
**Status:** Approved  
**Application Type:**  
**Client Name:**  
**Client Address:**  
**Client City:**  
**Client Postal Code:**  
**Project Description:**  
**Contaminants:**  
**Emission Control:**

---

**Site:** **Mayfield Road Caledon ON**

**Database:**  
**CA**

**Certificate #:** 3357-56AJB5  
**Application Year:** 02  
**Issue Date:** 1/17/02  
**Approval Type:** Municipal & Private water  
**Status:** Approved  
**Application Type:** New Certificate of Approval  
**Client Name:** The Corporation of the Regional Municipality of Peel  
**Client Address:** 10 Peel Centre Drive, Fourth Floor  
**Client City:** Brampton  
**Client Postal Code:** L6T 4B9  
**Project Description:** This application is for approval to install a watermain on Mayfield Road  
**Contaminants:**  
**Emission Control:**

---

**Site:** **Mono Mills Well No. 5  
Lot 20, Concession 5 Caledon ON**

**Database:**  
**CA**

**Certificate #:** 8730-5BXQ5L  
**Application Year:** 02  
**Issue Date:** 8/26/02  
**Approval Type:** Municipal & Private water  
**Status:** Approved  
**Application Type:** Amended CofA  
**Client Name:** The Regional Municipality of Peel  
**Client Address:** 10 Peel Centre Drive  
**Client City:** Brampton  
**Client Postal Code:** L6T 4B9  
**Project Description:** This application is to amend the CofA to complete upgrades for Well No. 5 as described in Condition 5 of the CofA. The work to be completed under this project is to isolate Well No. 5 and abandon. Remove existing chlorination set up that includes injection into the Well No. 5 discharge header. Re-chlorinate the water entering this facility from the Caledon Village Booster Pumping Station via. the 100mm Dia. pipe. The chlorinated water is then conveyed to the Mono Mills standpipe.  
**Contaminants:**  
**Emission Control:**

---

**Site:** **THE CITY  
TORBRAM RD. BRAMPTON CITY ON**

**Database:**  
**CA**

**Certificate #:** 3-0658-85-006  
**Application Year:** 85  
**Issue Date:** 6/21/85  
**Approval Type:** Municipal sewage  
**Status:** Approved  
**Application Type:**  
**Client Name:**  
**Client Address:**

Client City:  
Client Postal Code:  
Project Description:  
Contaminants:  
Emission Control:

---

**Site:** R.M. OF PEEL  
PT.LOT 20/CON.5,MONO MILLS W.S CALEDON TOWN ON

**Database:**  
CA

**Certificate #:** 7-0059-92-946  
**Application Year:** 92  
**Issue Date:** 4/11/94  
**Approval Type:** Municipal water  
**Status:** Received in 1993, Issued in 1994  
**Application Type:**  
**Client Name:**  
**Client Address:**  
**Client City:**  
**Client Postal Code:**  
**Project Description:**  
**Contaminants:**  
**Emission Control:**

---

**Site:** BRAMALEA LTD.  
TORBRAM RD. BRAMPTON CITY ON

**Database:**  
CA

**Certificate #:** 3-0041-85-006  
**Application Year:** 85  
**Issue Date:** 2/5/85  
**Approval Type:** Municipal sewage  
**Status:** Approved  
**Application Type:**  
**Client Name:**  
**Client Address:**  
**Client City:**  
**Client Postal Code:**  
**Project Description:**  
**Contaminants:**  
**Emission Control:**

---

**Site:** HOLLY PARK MEAT PACKERS INC.  
PT.LOT 21, CONC. 5, BOLTON CALEDON TOWN ON

**Database:**  
CA

**Certificate #:** 4-0053-99-  
**Application Year:** 99  
**Issue Date:** 5/5/1999  
**Approval Type:** Industrial wastewater  
**Status:** Cancelled  
**Application Type:**  
**Client Name:**  
**Client Address:**  
**Client City:**  
**Client Postal Code:**  
**Project Description:** HOLDING TANKS FOR MEAT PROC. PLANT  
**Contaminants:**  
**Emission Control:**

---

**Site:** TERRAGROVE HOLDINGS  
TORBRAM ROAD BRAMPTON CITY ON

**Database:**  
CA

**Certificate #:** 3-2070-87-  
**Application Year:** 87

**Issue Date:** 11/19/1987  
**Approval Type:** Municipal sewage  
**Status:** Cancelled  
**Application Type:**  
**Client Name:**  
**Client Address:**  
**Client City:**  
**Client Postal Code:**  
**Project Description:**  
**Contaminants:**  
**Emission Control:**

---

**Site:** REGIONAL MUNICIPALITY OF PEEL  
PT.5, PT.LOT 3, CON 1 W.H.S. CALEDON TOWN ON

**Database:**  
CA

**Certificate #:** 8-3139-96-  
**Application Year:** 96  
**Issue Date:** 6/13/1996  
**Approval Type:** Industrial air  
**Status:** Approved  
**Application Type:**  
**Client Name:**  
**Client Address:**  
**Client City:**  
**Client Postal Code:**  
**Project Description:** DIESEL GENERATOR  
**Contaminants:**  
**Emission Control:**

---

**Site:** The Regional Municipality of Peel  
Mayfield Rd Brampton ON

**Database:**  
CA

**Certificate #:** 5805-776MMT  
**Application Year:** 2007  
**Issue Date:** 9/19/2007  
**Approval Type:** Municipal and Private Sewage Works  
**Status:** Approved  
**Application Type:**  
**Client Name:**  
**Client Address:**  
**Client City:**  
**Client Postal Code:**  
**Project Description:**  
**Contaminants:**  
**Emission Control:**

---

**Site:** REGIONAL MUNICIPALITY OF PEEL  
LOT 20, CONC. 5 EHS, PUMP FAC. CALEDON TOWN ON

**Database:**  
CA

**Certificate #:** 8-3320-91-  
**Application Year:** 91  
**Issue Date:** 2/4/1992  
**Approval Type:** Industrial air  
**Status:** Approved in 1992  
**Application Type:**  
**Client Name:**  
**Client Address:**  
**Client City:**  
**Client Postal Code:**  
**Project Description:** INSTALL 60KW STANDBY DIESEL GENERATOR  
**Contaminants:** Nitrogen Oxides  
**Emission Control:** No Controls

---

**Site:** W-A CONSTRUCTION COMPANY LIMITED  
TORBRAM RD. BRAMPTON CITY ON

**Database:**  
CA

**Certificate #:** 7-1311-86-  
**Application Year:** 86  
**Issue Date:** 10/29/1986  
**Approval Type:** Municipal water  
**Status:** Approved  
**Application Type:**  
**Client Name:**  
**Client Address:**  
**Client City:**  
**Client Postal Code:**  
**Project Description:**  
**Contaminants:**  
**Emission Control:**

---

**Site:** ELIAS BROTHERS CONSTRUCTION LTD.  
TORBRAM RD. BRAMPTON CITY ON

**Database:**  
CA

**Certificate #:** 7-0056-88-  
**Application Year:** 88  
**Issue Date:** 2/4/1988  
**Approval Type:** Municipal water  
**Status:** Approved  
**Application Type:**  
**Client Name:**  
**Client Address:**  
**Client City:**  
**Client Postal Code:**  
**Project Description:**  
**Contaminants:**  
**Emission Control:**

---

**Site:** TERRAGROVE HOLDINGS INC.  
TORBRAM RD. BRAMPTON CITY ON

**Database:**  
CA

**Certificate #:** 7-1445-87-  
**Application Year:** 87  
**Issue Date:** 11/27/1987  
**Approval Type:** Municipal water  
**Status:** Approved  
**Application Type:**  
**Client Name:**  
**Client Address:**  
**Client City:**  
**Client Postal Code:**  
**Project Description:**  
**Contaminants:**  
**Emission Control:**

---

**Site:** R.M. OF PEEL - MONO MILLS W.D.S.  
EAST HALF LOT 20/CONC. 5 EHS CALEDON TOWN ON

**Database:**  
CA

**Certificate #:** 7-0059-92-  
**Application Year:** 92  
**Issue Date:** 12/2/1992  
**Approval Type:** Municipal water  
**Status:** Preliminary approval  
**Application Type:**  
**Client Name:**  
**Client Address:**  
**Client City:**

Client Postal Code:  
Project Description:  
Contaminants:  
Emission Control:

---

**Site:** REG. MUN. OF PEEL - MONO MILLS W.D.S  
EAST HALF LOT 20/CONC. 5 E.H.S CALEDON TOWN ON

**Database:**  
CA

**Certificate #:** 7-0059-92-  
**Application Year:** 92  
**Issue Date:** 3/3/1992  
**Approval Type:** Municipal water  
**Status:** Preliminary approval  
**Application Type:**  
**Client Name:**  
**Client Address:**  
**Client City:**  
**Client Postal Code:**  
**Project Description:**  
**Contaminants:**  
**Emission Control:**

---

**Site:** R. M. OF PEEL  
TORBRAM RD. CALEDON TOWN ON

**Database:**  
CA

**Certificate #:** 7-1119-86-  
**Application Year:** 86  
**Issue Date:** 10/10/1986  
**Approval Type:** Municipal water  
**Status:** Approved  
**Application Type:**  
**Client Name:**  
**Client Address:**  
**Client City:**  
**Client Postal Code:**  
**Project Description:**  
**Contaminants:**  
**Emission Control:**

---

**Site:** WELLINGTON COUNTY (NICHOL & PILKINGTON)  
COUNTY ROAD #7, ALMA PEEL TWP. ON

**Database:**  
CA

**Certificate #:** 3-0221-92-  
**Application Year:** 92  
**Issue Date:** 3/27/1992  
**Approval Type:** Municipal sewage  
**Status:** Approved  
**Application Type:**  
**Client Name:**  
**Client Address:**  
**Client City:**  
**Client Postal Code:**  
**Project Description:**  
**Contaminants:**  
**Emission Control:**

---

**Site:** WELLINGDALE COMMUNITY (BRAMPTON) INC.  
AIRPORT ROAD/TORBRAM ROAD BRAMPTON CITY ON

**Database:**  
CA

**Certificate #:** 3-2472-89-  
**Application Year:** 89  
**Issue Date:** 1/10/1990

**Approval Type:** Municipal sewage  
**Status:** Approved in 1990  
**Application Type:**  
**Client Name:**  
**Client Address:**  
**Client City:**  
**Client Postal Code:**  
**Project Description:**  
**Contaminants:**  
**Emission Control:**

---

**Site:** ELIAS BROTHERS CONSTRUCTION LTD.  
TORBRAM RD. BRAMPTON CITY ON

**Database:**  
CA

**Certificate #:** 3-0057-88-  
**Application Year:** 88  
**Issue Date:** 2/4/1988  
**Approval Type:** Municipal sewage  
**Status:** Approved  
**Application Type:**  
**Client Name:**  
**Client Address:**  
**Client City:**  
**Client Postal Code:**  
**Project Description:**  
**Contaminants:**  
**Emission Control:**

---

**Site:** The Regional Municipality of Peel  
Mayfield Rd Brampton ON L6T 3Y3

**Database:**  
ECA

**Approval No:** 1649-6PLNAN  
**Approval Date:** 2006-06-13  
**Status:** Approved  
**Record Type:** ECA  
**Link Source:** IDS  
**SWP Area Name:**  
**Approval Type:** ECA-MUNICIPAL AND PRIVATE SEWAGE WORKS  
**Project Type:** MUNICIPAL AND PRIVATE SEWAGE WORKS  
**Business Name:** The Regional Municipality of Peel  
**Address:** Mayfield Rd  
**Full Address:**  
**Full PDF Link:** <https://www.accessenvironment.ene.gov.on.ca/instruments/2054-6LRVLW-14.pdf>  
**PDF Site Location:**

**MOE District:**  
**City:**  
**Longitude:**  
**Latitude:**  
**Geometry X:**  
**Geometry Y:**

---

**Site:** The Regional Municipality of Peel  
Mayfield Rd Brampton ON L6T 3Y3

**Database:**  
ECA

**Approval No:** 7236-6LRLZD  
**Approval Date:** 2006-02-07  
**Status:** Approved  
**Record Type:** ECA  
**Link Source:** IDS  
**SWP Area Name:**  
**Approval Type:** ECA-Municipal Drinking Water Systems  
**Project Type:** Municipal Drinking Water Systems  
**Business Name:** The Regional Municipality of Peel  
**Address:** Mayfield Rd  
**Full Address:**  
**Full PDF Link:**  
**PDF Site Location:**

**MOE District:**  
**City:**  
**Longitude:**  
**Latitude:**  
**Geometry X:**  
**Geometry Y:**

**Site:** Mayfield Road Portfolio Inc.  
Mayfield Rd Caledon ON M3K 1N4

**Database:**  
ECA

**Approval No:** 5859-96UQU5  
**Approval Date:** 2013-04-30  
**Status:** Revoked and/or Replaced  
**Record Type:** ECA  
**Link Source:** IDS  
**SWP Area Name:**  
**Approval Type:** ECA-MUNICIPAL AND PRIVATE SEWAGE WORKS  
**Project Type:** MUNICIPAL AND PRIVATE SEWAGE WORKS  
**Business Name:** Mayfield Road Portfolio Inc.  
**Address:** Mayfield Rd  
**Full Address:**  
**Full PDF Link:** <https://www.accessenvironment.ene.gov.on.ca/instruments/5271-96TLGJ-14.pdf>  
**PDF Site Location:**

**MOE District:**  
**City:**  
**Longitude:**  
**Latitude:**  
**Geometry X:**  
**Geometry Y:**

**Site:** The Regional Municipality of Peel  
Mayfield Rd Brampton ON L6T 4B9

**Database:**  
ECA

**Approval No:** 0496-5SQMXP  
**Approval Date:** 2003-10-28  
**Status:** Approved  
**Record Type:** ECA  
**Link Source:** IDS  
**SWP Area Name:**  
**Approval Type:** ECA-MUNICIPAL AND PRIVATE SEWAGE WORKS  
**Project Type:** MUNICIPAL AND PRIVATE SEWAGE WORKS  
**Business Name:** The Regional Municipality of Peel  
**Address:** Mayfield Rd  
**Full Address:**  
**Full PDF Link:** <https://www.accessenvironment.ene.gov.on.ca/instruments/9149-5RXP2L-14.pdf>  
**PDF Site Location:**

**MOE District:**  
**City:**  
**Longitude:**  
**Latitude:**  
**Geometry X:**  
**Geometry Y:**

**Site:** The Regional Municipality of Peel  
Mayfield Rd Brampton ON L6T 4B9

**Database:**  
ECA

**Approval No:** 2387-63TNAQ  
**Approval Date:** 2004-08-16  
**Status:** Approved  
**Record Type:** ECA  
**Link Source:** IDS  
**SWP Area Name:**  
**Approval Type:** ECA-Municipal Drinking Water Systems  
**Project Type:** Municipal Drinking Water Systems  
**Business Name:** The Regional Municipality of Peel  
**Address:** Mayfield Rd  
**Full Address:**  
**Full PDF Link:**  
**PDF Site Location:**

**MOE District:**  
**City:**  
**Longitude:**  
**Latitude:**  
**Geometry X:**  
**Geometry Y:**

**Site:** The Regional Municipality of Peel  
Mayfield Rd Brampton ON L6T 4B9

**Database:**  
ECA

**Approval No:** 2749-5URJLL  
**Approval Date:** 2004-04-08  
**Status:** Approved  
**Record Type:** ECA  
**Link Source:** IDS  
**SWP Area Name:**  
**Approval Type:** ECA-MUNICIPAL AND PRIVATE SEWAGE WORKS  
**Project Type:** MUNICIPAL AND PRIVATE SEWAGE WORKS  
**Business Name:** The Regional Municipality of Peel  
**Address:** Mayfield Rd

**MOE District:**  
**City:**  
**Longitude:**  
**Latitude:**  
**Geometry X:**  
**Geometry Y:**



**Full Address:**  
**Full PDF Link:** <https://www.accessenvironment.ene.gov.on.ca/instruments/6795-5SSMKA-14.pdf>  
**PDF Site Location:**

---

**Site:** *The Regional Municipality of Peel*  
*Mayfield Rd Brampton ON L6T 3Y5*

**Database:**  
*ECA*

**Approval No:** 5805-776MMT  
**Approval Date:** 2007-09-19  
**Status:** Approved  
**Record Type:** ECA  
**Link Source:** IDS  
**SWP Area Name:**  
**Approval Type:** ECA-MUNICIPAL AND PRIVATE SEWAGE WORKS  
**Project Type:** MUNICIPAL AND PRIVATE SEWAGE WORKS  
**Business Name:** The Regional Municipality of Peel  
**Address:** Mayfield Rd  
**Full Address:**  
**Full PDF Link:** <https://www.accessenvironment.ene.gov.on.ca/instruments/2880-76HKZU-14.pdf>  
**PDF Site Location:**

**MOE District:**  
**City:**  
**Longitude:**  
**Latitude:**  
**Geometry X:**  
**Geometry Y:**

---

**Site:** *The Regional Municipality of Peel*  
*Mayfield Rd Brampton ON L6T 3Y3*

**Database:**  
*ECA*

**Approval No:** 6843-75WN48  
**Approval Date:** 2007-08-10  
**Status:** Approved  
**Record Type:** ECA  
**Link Source:** IDS  
**SWP Area Name:**  
**Approval Type:** ECA-Municipal Drinking Water Systems  
**Project Type:** Municipal Drinking Water Systems  
**Business Name:** The Regional Municipality of Peel  
**Address:** Mayfield Rd  
**Full Address:**  
**Full PDF Link:**  
**PDF Site Location:**

**MOE District:**  
**City:**  
**Longitude:**  
**Latitude:**  
**Geometry X:**  
**Geometry Y:**

---

**Site:** *The Regional Municipality of Peel*  
*Mayfield Rd Brampton ON L6T 4B9*

**Database:**  
*ECA*

**Approval No:** 6524-AZRR3X  
**Approval Date:** 2018-07-10  
**Status:** Approved  
**Record Type:** ECA  
**Link Source:** IDS  
**SWP Area Name:**  
**Approval Type:** ECA-MUNICIPAL AND PRIVATE SEWAGE WORKS  
**Project Type:** MUNICIPAL AND PRIVATE SEWAGE WORKS  
**Business Name:** The Regional Municipality of Peel  
**Address:** Mayfield Rd  
**Full Address:**  
**Full PDF Link:** <https://www.accessenvironment.ene.gov.on.ca/instruments/7493-AYMR4T-14.pdf>  
**PDF Site Location:**

**MOE District:**  
**City:**  
**Longitude:**  
**Latitude:**  
**Geometry X:**  
**Geometry Y:**

---

**Site:** *The Regional Municipality of Peel waste water*  
*Mayfield Rd Brampton ON L7A 0C4*

**Database:**  
*GEN*

**Generator No:** ON9207702  
**SIC Code:**  
**SIC Description:**  
**Approval Years:** As of Jun 2018

**PO Box No:**  
**Country:** Canada  
**Status:** Registered  
**Co Admin:**  
**Choice of Contact:**  
**Phone No Admin:**  
**Contaminated Facility:**  
**MHSW Facility:**

**Detail(s)**

**Waste Class:** 251 L  
**Waste Class Name:** Waste oils/sludges (petroleum based)  
  
**Waste Class:** 252 L  
**Waste Class Name:** Waste crankcase oils and lubricants

---

**Site:** **BOLTON GOLF CLUB**  
**LOT 19, CONCESSION 6 EAST ALBION TOWN OF CALEDON ON**

**Database:**  
**GEN**

**Generator No:** ON0612900  
**SIC Code:** 9651  
**SIC Description:** GOLF COURSES  
**Approval Years:** 99,00,01  
**PO Box No:**  
**Country:**  
**Status:**  
**Co Admin:**  
**Choice of Contact:**  
**Phone No Admin:**  
**Contaminated Facility:**  
**MHSW Facility:**

**Detail(s)**

**Waste Class:** 213  
**Waste Class Name:** PETROLEUM DISTILLATES  
  
**Waste Class:** 252  
**Waste Class Name:** WASTE OILS & LUBRICANTS

---

**Site:** **JAMES DICK CONSTRUCTION LIMITED**  
**EW 1/2 LOT 20, CONC 5, TWP. OF CALEDON ON L0N 1E0**

**Database:**  
**GEN**

**Generator No:** ON0662810  
**SIC Code:** 0821  
**SIC Description:** SAND & GRAVEL PITS  
**Approval Years:** 92,93,97,98  
**PO Box No:**  
**Country:**  
**Status:**  
**Co Admin:**  
**Choice of Contact:**  
**Phone No Admin:**  
**Contaminated Facility:**  
**MHSW Facility:**

**Detail(s)**

**Waste Class:** 252  
**Waste Class Name:** WASTE OILS & LUBRICANTS

---

**Site:** **JAMES DICK CONSTRUCTION LIMITED**  
**EAST-WEST HALF OF LOT 20, CONCESSION 5 CALEDON TOWNSHIP ON L0N 1E0**

**Database:**  
**GEN**

Generator No: ON0662810  
SIC Code: 0821  
SIC Description: SAND & GRAVEL PITS  
Approval Years: 99,00,01,03  
PO Box No:  
Country:  
Status:  
Co Admin:  
Choice of Contact:  
Phone No Admin:  
Contaminated Facility:  
MHSW Facility:

Detail(s)

Waste Class: 252  
Waste Class Name: WASTE OILS & LUBRICANTS

---

Site: JAMES DICK CONSTRUCTION LIMITED  
EAST-WEST HALF OF LOT 20, CONCESSION 5 CALEDON TOWNSHIP ON L0N 1E0

Database:  
**GEN**

Generator No: ON0662810  
SIC Code:  
SIC Description:  
Approval Years: 02  
PO Box No:  
Country:  
Status:  
Co Admin:  
Choice of Contact:  
Phone No Admin:  
Contaminated Facility:  
MHSW Facility:

Detail(s)

Waste Class: 252  
Waste Class Name: WASTE OILS & LUBRICANTS

---

Site: JAMES DICK CONSTRUCTION LIMITED  
EAST-WEST HALF OF LOT 20, CONCESSION 5 CALEDON TOWNSHIP ON L0N 1E0

Database:  
**GEN**

Generator No: ON0662810  
SIC Code:  
SIC Description:  
Approval Years: 04  
PO Box No:  
Country:  
Status:  
Co Admin:  
Choice of Contact:  
Phone No Admin:  
Contaminated Facility:  
MHSW Facility:

Detail(s)

Waste Class: 252  
Waste Class Name: WASTE OILS & LUBRICANTS

---

Site: BOLTON GOLF CLUB 06-165  
LOT 19, CONC. 6, EAST ALBION TOWN OF CALEDON ON

Database:  
**GEN**

Generator No: ON0612900

---

**SIC Code:** 9651  
**SIC Description:** GOLF COURSES  
**Approval Years:** 92,93,94,95,96,97,98  
**PO Box No:**  
**Country:**  
**Status:**  
**Co Admin:**  
**Choice of Contact:**  
**Phone No Admin:**  
**Contaminated Facility:**  
**MHSW Facility:**

**Detail(s)**

**Waste Class:** 213  
**Waste Class Name:** PETROLEUM DISTILLATES  
  
**Waste Class:** 252  
**Waste Class Name:** WASTE OILS & LUBRICANTS

---

**Site:** AIRPORT ROAD [1 km NORTH OF MAYFIELD ROAD] BRAMPTON ON

**Database:**  
**HINC**

**External File Num:** FS INC 0711-06938  
**Fuel Occurrence Type:** Pipeline Strike  
**Date of Occurrence:** 10/30/2007  
**Fuel Type Involved:** Natural Gas  
**Status Desc:** Completed - Causal Analysis(End)  
**Job Type Desc:** Incident/Near-Miss Occurrence (FS)  
**Oper. Type Involved:** Construction Site (pipeline strike)  
**Service Interruptions:** No  
**Property Damage:** No  
**Fuel Life Cycle Stage:** Transmission, Distribution and Transportation  
**Root Cause:** Root Cause: Equipment/Material/Component:No Procedures:No Maintenance:No Design:No Training:No  
Management:Yes Human Factors:Yes  
  
**Reported Details:**  
**Fuel Category:** Gaseous Fuel  
**Occurrence Type:** Incident  
**Affiliation:** Industry Stakeholder (Licensee/Registration/Certificate Holder, Facility Owner, etc.)  
**County Name:** Peel  
**Approx. Quant. Rel:**  
**Nearby body of water:**  
**Enter Drainage Syst.:**  
**Approx. Quant. Unit:**  
**Environmental Impact:**

---

**Site:** TOHAN SHELL  
AIRPORT RD CALEDON EAST ON

**Database:**  
**PRT**

**Location ID:** 18970  
**Type:** retail  
**Expiry Date:** 1993-01-31  
**Capacity (L):** 2000  
**Licence #:** 0076353457

---

**Site:** PETRELLA TRANSPORT LTD  
LOT 20 CON 6 CALEDON EAST ON

**Database:**  
**PRT**

**Location ID:** 2525  
**Type:** private  
**Expiry Date:**  
**Capacity (L):** 45460.00  
**Licence #:** 0001062112

---

**Site:**     *Ducks Unlimited*  
              *East 1/2 Lot 20, Concession 5   ON*

**Database:**  
*PTTW*

**EBR Registry No:**     IA8E1267  
**Ministry Ref No:**     86P3024  
**Notice Type:**         Instrument Decision  
**Notice Stage:**  
**Notice Date:**         August 30, 2001  
**Proposal Date:**       September 08, 1998  
**Year:**                   1998  
**Instrument Type:**                 (OWRA s. 34) - Permit to Take Water  
**Off Instrument Name:**  
**Posted By:**  
**Company Name:**                 Ducks Unlimited  
**Site Address:**  
**Location Other:**  
**Proponent Name:**  
**Proponent Address:**             Barrie Division, 566 Welham Road, Barrie Ontario, L4M 6E7  
**Comment Period:**  
**URL:**

**Decision Posted:**  
**Exception Posted:**  
**Section:**  
**Act 1:**  
**Act 2:**  
**Site Location Map:**

**Site Location Details:**

East 1/2 Lot 20, Concession 5

---

**Site:**     *Mayfield Golf Club c/o Mr. & Mrs. Greg DeLaat*  
              *Mayfield Golf Club c/o Mr. & Mrs. Greg DeLaat   ON*

**Database:**  
*PTTW*

**EBR Registry No:**     IA6E0778  
**Ministry Ref No:**     96P3017  
**Notice Type:**         Instrument Decision  
**Notice Stage:**  
**Notice Date:**         July 08, 1996  
**Proposal Date:**       May 14, 1996  
**Year:**                   1996  
**Instrument Type:**                 (OWRA s. 34) - Permit to Take Water  
**Off Instrument Name:**  
**Posted By:**  
**Company Name:**                 Mayfield Golf Club c/o Mr. & Mrs. Greg DeLaat  
**Site Address:**  
**Location Other:**  
**Proponent Name:**  
**Proponent Address:**             Lots 19 and 20, Conc. 5, Caledon Ontario,  
**Comment Period:**  
**URL:**

**Decision Posted:**  
**Exception Posted:**  
**Section:**  
**Act 1:**  
**Act 2:**  
**Site Location Map:**

**Site Location Details:**

Mayfield Golf Club c/o Mr. & Mrs. Greg DeLaat

---

**Site:**     *Mayfield Golf Club*  
              *Lot 21, Concession 5E   ON*

**Database:**  
*PTTW*

**EBR Registry No:**     IA7E1780  
**Ministry Ref No:**     97P3033  
**Notice Type:**         Instrument Decision  
**Notice Stage:**  
**Notice Date:**         April 07, 1998  
**Proposal Date:**       December 04, 1997  
**Year:**                   1997  
**Instrument Type:**                 (OWRA s. 34) - Permit to Take Water  
**Off Instrument Name:**

**Decision Posted:**  
**Exception Posted:**  
**Section:**  
**Act 1:**  
**Act 2:**  
**Site Location Map:**

**Posted By:**  
**Company Name:** Mayfield Golf Club  
**Site Address:**  
**Location Other:**  
**Proponent Name:**  
**Proponent Address:** 12552 Torbram Road, Caledon East Ontario, L0N 1E0  
**Comment Period:**  
**URL:**

**Site Location Details:**

Lot 21, Concession 5E

---

**Site:** **BF Land Holdings Inc.**  
**0 TORBRAM ROAD, BRAMPTON, ONTARIO L6R 0A1 Brampton ON**

**Database:**  
**RSC**

<b>RSC ID:</b>	206832	<b>Cert Date:</b>	
<b>RA No:</b>		<b>Cert Prop Use No:</b>	
<b>RSC Type:</b>	Phase 1 RSC	<b>Intended Prop Use:</b>	Residential
<b>Curr Property Use:</b>	Agricultural/Other	<b>Qual Person Name:</b>	Ian Chiu
<b>Ministry District:</b>	Halton-Peel District Office	<b>Stratified (Y/N):</b>	
<b>Filing Date:</b>	2013/02/07	<b>Audit (Y/N):</b>	
<b>Date Ack:</b>		<b>Entire Leg Prop. (Y/N):</b>	
<b>Date Returned:</b>		<b>Accuracy Estimate:</b>	
<b>Restoration Type:</b>		<b>Telephone:</b>	
<b>Soil Type:</b>		<b>Fax:</b>	
<b>Criteria:</b>		<b>Email:</b>	
<b>CPU Issued Sect</b>			
<b>1686:</b>			
<b>Asmt Roll No:</b>	10 07 0 008 18100 0000		
<b>Prop ID No (PIN):</b>	14222-0199 (LT)		
<b>Property Municipal Address:</b>	0 TORBRAM ROAD, BRAMPTON, ONTARIO L6R 0A1		
<b>Mailing Address:</b>			
<b>Latitude &amp; Latitude:</b>			
<b>UTM Coordinates:</b>			
<b>Consultant:</b>			
<b>Legal Desc:</b>			
<b>Measurement Method:</b>			
<b>Applicable Standards:</b>			
<b>RSC PDF:</b>	<a href="https://www.lrcsde.lrc.gov.on.ca/BFISWebPublic/pub/viewDocument.action?attachmentId=16924&amp;fileName=BROWNFIELDS-E-FILE.pdf">https://www.lrcsde.lrc.gov.on.ca/BFISWebPublic/pub/viewDocument.action?attachmentId=16924&amp;fileName=BROWNFIELDS-E-FILE.pdf</a>		

**Document(s) Detail**

**Document Heading:** Supporting Documents  
**Document Name:** Property Survey Plan with Markings.pdf  
**Document Type:** A Current plan of Survey  
**Document Link:** <https://www.lrcsde.lrc.gov.on.ca/BFISWebPublic/pub/viewDocument.action?attachmentId=16921&fileName=Property+Survey+Plan+with+Markings.pdf>

**Document Heading:** Supporting Documents  
**Document Name:** Table of Past and Current.pdf  
**Document Type:** Table of Current and Past Property Use  
**Document Link:** <https://www.lrcsde.lrc.gov.on.ca/BFISWebPublic/pub/viewDocument.action?attachmentId=16923&fileName=Table+of+Past+and+Current.pdf>

**Document Heading:** Supporting Documents  
**Document Name:** Certificate of Status.pdf  
**Document Type:** Certificate of Status  
**Document Link:** <https://www.lrcsde.lrc.gov.on.ca/BFISWebPublic/pub/viewDocument.action?attachmentId=16919&fileName=Certificate+of+Status.pdf>

**Document Heading:** Supporting Documents  
**Document Name:** PH1CSM.pdf  
**Document Type:** Phase 1 Conceptual Site Model  
**Document Link:** <https://www.lrcsde.lrc.gov.on.ca/BFISWebPublic/pub/viewDocument.action?attachmentId=16919&fileName=PH1CSM.pdf>

attachmentId=16926&fileName=PH1CSM.pdf

**Document Heading:** Supporting Documents  
**Document Name:** Legal Letter.pdf  
**Document Type:** Lawyer's letter consisting of a legal description of the property  
**Document Link:** <https://www.lrcsde.lrc.gov.on.ca/BFISWebPublic/pub/viewDocument.action?attachmentId=16920&fileName=Legal+Letter.pdf>

**Document Heading:** Supporting Documents  
**Document Name:** Property Registers and Land Transfer.pdf  
**Document Type:** Copy of any deed(s), transfer(s) or other document(s)  
**Document Link:** <https://www.lrcsde.lrc.gov.on.ca/BFISWebPublic/pub/viewDocument.action?attachmentId=16918&fileName=Property+Registers+and+Land+Transfer.pdf>

**Site:** **BERKINFIELD MANAGEMENT INC.**  
**0 TORBRAM ROAD, BRAMPTON, ON L6R 0A1 Brampton ON**

**Database:**  
**RSC**

**RSC ID:** 226926  
**RA No:**  
**RSC Type:** Phase 1 RSC  
**Curr Property Use:** Agricultural/Other  
**Ministry District:** Halton-Peel District Office  
**Filing Date:** 2020/07/24  
**Date Ack:**  
**Date Returned:**  
**Restoration Type:**  
**Soil Type:**  
**Criteria:**  
**CPU Issued Sect 1686:**  
**Asmt Roll No:** 10070008151000000  
**Prop ID No (PIN):** 14222-0297 (LT)  
**Property Municipal Address:** 0 TORBRAM ROAD, BRAMPTON, ON L6R 0A1  
**Mailing Address:**  
**Latitude & Longitude:**  
**UTM Coordinates:**  
**Consultant:**  
**Legal Desc:**  
**Measurement Method:**  
**Applicable Standards:**  
**RSC PDF:** <https://www.lrcsde.lrc.gov.on.ca/BFISWebPublic/pub/viewDocument.action?attachmentId=129991&fileName=BROWNFIELDS-E.pdf>

**Cert Date:**  
**Cert Prop Use No:**  
**Intended Prop Use:** Residential  
**Qual Person Name:** SIMON LAN  
**Stratified (Y/N):**  
**Audit (Y/N):**  
**Entire Leg Prop. (Y/N):**  
**Accuracy Estimate:**  
**Telephone:**  
**Fax:**  
**Email:**

**Document(s) Detail**

**Document Heading:** Supporting Documents  
**Document Name:** Lawyers Letter - 48-2 Site 2 - S2.pdf  
**Document Type:** Lawyer's letter consisting of a legal description of the property  
**Document Link:** <https://www.lrcsde.lrc.gov.on.ca/BFISWebPublic/pub/viewDocument.action?attachmentId=129996&fileName=Lawyers+Letter+-+48-2+Site+2+-+S2.pdf>

**Document Heading:** Supporting Documents  
**Document Name:** Cert of Status - 48-2 Site 2 - S2.pdf  
**Document Type:** Certificate of Status  
**Document Link:** <https://www.lrcsde.lrc.gov.on.ca/BFISWebPublic/pub/viewDocument.action?attachmentId=129989&fileName=Cert+of+Status+-+48-2+Site+2+-+S2.pdf>

**Document Heading:** Supporting Documents  
**Document Name:** Plan of Survey - 48-2 Site 2 - S1.pdf  
**Document Type:** A Current plan of Survey  
**Document Link:** <https://www.lrcsde.lrc.gov.on.ca/BFISWebPublic/pub/viewDocument.action?attachmentId=129993&fileName=Plan+of+Survey+-+48-2+Site+2+-+S1.pdf>

**Document Heading:** Supporting Documents  
**Document Name:** Phase One CSM - DG48-2 Site 2 - S2.pdf  
**Document Type:** Phase 1 Conceptual Site Model  
**Document Link:** <https://www.lrcsde.lrc.gov.on.ca/BFISWebPublic/pub/viewDocument.action?attachmentId=129992&fileName=Phase+One+CSM+-+DG48-2+Site+2+-+S2.pdf>

**Document Heading:** Supporting Documents  
**Document Name:** Transfers.pdf  
**Document Type:** Copy of any deed(s), transfer(s) or other document(s)  
**Document Link:** <https://www.lrcsde.lrc.gov.on.ca/BFISWebPublic/pub/viewDocument.action?attachmentId=132781&fileName=Transfers.pdf>

**Document Heading:** Supporting Documents  
**Document Name:** Table of C and P Uses - 48-2 Site 2 - S2.pdf  
**Document Type:** Table of Current and Past Property Use  
**Document Link:** <https://www.lrcsde.lrc.gov.on.ca/BFISWebPublic/pub/viewDocument.action?attachmentId=129987&fileName=Table+of+C+and+P+Uses+-+48-2+Site+2+-+S2.pdf>

**Site:** **SANDRINGHAM PLACE INC.**  
**0 TORBRAM ROAD, BRAMPTON, ON L6R 0A1 Brampton ON**

**Database:**  
**RSC**

**RSC ID:** 226927  
**RA No:**  
**RSC Type:** Phase 1 RSC  
**Curr Property Use:** Agricultural/Other  
**Ministry District:** Halton-Peel District Office  
**Filing Date:** 2020/07/23  
**Date Ack:**  
**Date Returned:**  
**Restoration Type:**  
**Soil Type:**  
**Criteria:**  
**CPU Issued Sect 1686:**  
**Asmt Roll No:** 10070008185000000  
**Prop ID No (PIN):** 14222-0321 (LT)  
**Property Municipal Address:** 0 TORBRAM ROAD, BRAMPTON, ON L6R 0A1  
**Mailing Address:**  
**Latitude & Latitude:**  
**UTM Coordinates:**  
**Consultant:**  
**Legal Desc:**  
**Measurement Method:**  
**Applicable Standards:**  
**RSC PDF:** <https://www.lrcsde.lrc.gov.on.ca/BFISWebPublic/pub/viewDocument.action?attachmentId=130003&fileName=BROWNFIELDS-E.pdf>

**Cert Date:**  
**Cert Prop Use No:**  
**Intended Prop Use:** Residential  
**Qual Person Name:** SIMON LAN  
**Stratified (Y/N):**  
**Audit (Y/N):**  
**Entire Leg Prop. (Y/N):**  
**Accuracy Estimate:**  
**Telephone:**  
**Fax:**  
**Email:**

#### Document(s) Detail

**Document Heading:** Supporting Documents  
**Document Name:** Transfers.pdf  
**Document Type:** Copy of any deed(s), transfer(s) or other document(s)  
**Document Link:** <https://www.lrcsde.lrc.gov.on.ca/BFISWebPublic/pub/viewDocument.action?attachmentId=132736&fileName=Transfers.pdf>

**Document Heading:** Supporting Documents  
**Document Name:** Cert of Status - 48-2 Site 3 - S2.pdf  
**Document Type:** Certificate of Status  
**Document Link:** <https://www.lrcsde.lrc.gov.on.ca/BFISWebPublic/pub/viewDocument.action?attachmentId=129999&fileName=Cert+of+Status+-+48-2+Site+3+-+S2.pdf>

**Document Heading:** Supporting Documents  
**Document Name:** LawyersLetter.pdf  
**Document Type:** Lawyer's letter consisting of a legal description of the property  
**Document Link:** <https://www.lrcsde.lrc.gov.on.ca/BFISWebPublic/pub/viewDocument.action?attachmentId=132735&fileName=LawyersLetter.pdf>

**Document Heading:** Supporting Documents  
**Document Name:** Phase One CSM - DG48-2 Site 3 - S2.pdf  
**Document Type:** Phase 1 Conceptual Site Model  
**Document Link:** <https://www.lrcsde.lrc.gov.on.ca/BFISWebPublic/pub/viewDocument.action?attachmentId=130001&fileName=Phase+One+CSM+-+DG48-2+Site+3+-+S2.pdf>



**Document Heading:** Supporting Documents  
**Document Name:** Table of Cand P Uses - 48-2 Site 3 - S2.pdf  
**Document Type:** Table of Current and Past Property Use  
**Document Link:** <https://www.lrcsde.lrc.gov.on.ca/BFISWebPublic/pub/viewDocument.action?attachmentId=129997&fileName=Table+of+Cand+P+Uses+-+48-2+Site+3+-+S2.pdf>

**Document Heading:** Supporting Documents  
**Document Name:** PlanofSurvey - 48-2 Site 3 - S1.pdf  
**Document Type:** A Current plan of Survey  
**Document Link:** <https://www.lrcsde.lrc.gov.on.ca/BFISWebPublic/pub/viewDocument.action?attachmentId=130006&fileName=PlanofSurvey+-+48-2+Site+3+-+S1.pdf>

**Site:** 2031818 ONTARIO LTD.  
0 AIRPORT ROAD, CALEDON, ON L7C 2W5 Caledon ON

**Database:**  
RSC

<b>RSC ID:</b>	226703	<b>Cert Date:</b>	
<b>RA No:</b>		<b>Cert Prop Use No:</b>	
<b>RSC Type:</b>	Phase 1 RSC	<b>Intended Prop Use:</b>	Residential
<b>Curr Property Use:</b>	Agricultural/Other	<b>Qual Person Name:</b>	CHRISTOPHER JOHNSTON
<b>Ministry District:</b>	Halton-Peel District Office	<b>Stratified (Y/N):</b>	
<b>Filing Date:</b>	2020/05/25	<b>Audit (Y/N):</b>	
<b>Date Ack:</b>		<b>Entire Leg Prop. (Y/N):</b>	
<b>Date Returned:</b>		<b>Accuracy Estimate:</b>	
<b>Restoration Type:</b>		<b>Telephone:</b>	
<b>Soil Type:</b>		<b>Fax:</b>	
<b>Criteria:</b>		<b>Email:</b>	
<b>CPU Issued Sect 1686:</b>			
<b>Asmt Roll No:</b>	2124010-00625110		
<b>Prop ID No (PIN):</b>	14336-0044 (LT)		
<b>Property Municipal Address:</b>	0 AIRPORT ROAD, CALEDON, ON L7C 2W5		
<b>Mailing Address:</b>			
<b>Latitude &amp; Latitude:</b>			
<b>UTM Coordinates:</b>			
<b>Consultant:</b>			
<b>Legal Desc:</b>			
<b>Measurement Method:</b>			
<b>Applicable Standards:</b>			
<b>RSC PDF:</b>	<a href="https://www.lrcsde.lrc.gov.on.ca/BFISWebPublic/pub/viewDocument.action?attachmentId=126836&amp;fileName=BROWNFIELDS-E.pdf">https://www.lrcsde.lrc.gov.on.ca/BFISWebPublic/pub/viewDocument.action?attachmentId=126836&amp;fileName=BROWNFIELDS-E.pdf</a>		

#### Document(s) Detail

**Document Heading:** Supporting Documents  
**Document Name:** Certificate of Status.pdf  
**Document Type:** Certificate of Status  
**Document Link:** <https://www.lrcsde.lrc.gov.on.ca/BFISWebPublic/pub/viewDocument.action?attachmentId=126830&fileName=Certificate+of+Status.pdf>

**Document Heading:** Supporting Documents  
**Document Name:** Survey.pdf  
**Document Type:** A Current plan of Survey  
**Document Link:** <https://www.lrcsde.lrc.gov.on.ca/BFISWebPublic/pub/viewDocument.action?attachmentId=129312&fileName=Survey.pdf>

**Document Heading:** Supporting Documents  
**Document Name:** Current\_and\_Past\_Use\_Table.pdf  
**Document Type:** Table of Current and Past Property Use  
**Document Link:** [https://www.lrcsde.lrc.gov.on.ca/BFISWebPublic/pub/viewDocument.action?attachmentId=126838&fileName=Current\\_and\\_Past\\_Use\\_Table.pdf](https://www.lrcsde.lrc.gov.on.ca/BFISWebPublic/pub/viewDocument.action?attachmentId=126838&fileName=Current_and_Past_Use_Table.pdf)

**Document Heading:** Supporting Documents  
**Document Name:** PhaseOne.pdf  
**Document Type:** Phase 1 Conceptual Site Model  
**Document Link:** <https://www.lrcsde.lrc.gov.on.ca/BFISWebPublic/pub/viewDocument.action?attachmentId=129310&fileName=PhaseOne.pdf>

**Document Heading:** Supporting Documents

**Document Name:** Lawyer Letter.pdf  
**Document Type:** Lawyer's letter consisting of a legal description of the property  
**Document Link:** <https://www.lrcsde.lrc.gov.on.ca/BFISWebPublic/pub/viewDocument.action?attachmentId=126837&fileName=Lawyer+Letter.pdf>

**Document Heading:** Supporting Documents  
**Document Name:** transfer\_trust.pdf  
**Document Type:** Copy of any deed(s), transfer(s) or other document(s)  
**Document Link:** [https://www.lrcsde.lrc.gov.on.ca/BFISWebPublic/pub/viewDocument.action?attachmentId=126833&fileName=transfer\\_trust.pdf](https://www.lrcsde.lrc.gov.on.ca/BFISWebPublic/pub/viewDocument.action?attachmentId=126833&fileName=transfer_trust.pdf)

**Site:** **STARBRIGHT HOLDINGS INC.**  
**0 MAYFIELD ROAD, BRAMPTON, ON L6V 2K6 Brampton ON**

**Database:**  
**RSC**

**RSC ID:** 214669  
**RA No:**  
**RSC Type:** Phase 1 RSC  
**Curr Property Use:** Agricultural/Other  
**Ministry District:** Halton-Peel District Office  
**Filing Date:** 2014/10/15  
**Date Ack:**  
**Date Returned:**  
**Restoration Type:**  
**Soil Type:**  
**Criteria:**  
**CPU Issued Sect 1686:**  
**Asmt Roll No:** 2110-070-009-16300-0000  
**Prop ID No (PIN):** 14225-0055 (LT)  
**Property Municipal Address:** 0 MAYFIELD ROAD, BRAMPTON, ON L6V 2K6  
**Mailing Address:**  
**Latitude & Longitude:**  
**UTM Coordinates:**  
**Consultant:**  
**Legal Desc:**  
**Measurement Method:**  
**Applicable Standards:**  
**RSC PDF:** <https://www.lrcsde.lrc.gov.on.ca/BFISWebPublic/pub/viewDocument.action?attachmentId=38761&fileName=BROWNFIELDS-E.pdf>

**Cert Date:**  
**Cert Prop Use No:**  
**Intended Prop Use:** Residential  
**Qual Person Name:** SIMON LAN  
**Stratified (Y/N):**  
**Audit (Y/N):**  
**Entire Leg Prop. (Y/N):**  
**Accuracy Estimate:**  
**Telephone:**  
**Fax:**  
**Email:**

#### Document(s) Detail

**Document Heading:** Supporting Documents  
**Document Name:** Lawyers Letter.PDF  
**Document Type:** Lawyer's letter consisting of a legal description of the property  
**Document Link:** <https://www.lrcsde.lrc.gov.on.ca/BFISWebPublic/pub/viewDocument.action?attachmentId=40827&fileName=Lawyers+Letter.PDF>

**Document Heading:** Supporting Documents  
**Document Name:** Phase One CSM.pdf  
**Document Type:** Phase 1 Conceptual Site Model  
**Document Link:** <https://www.lrcsde.lrc.gov.on.ca/BFISWebPublic/pub/viewDocument.action?attachmentId=38753&fileName=Phase+One+CSM.pdf>

**Document Heading:** Supporting Documents  
**Document Name:** CertofStatus - Starbright.PDF  
**Document Type:** Certificate of Status  
**Document Link:** <https://www.lrcsde.lrc.gov.on.ca/BFISWebPublic/pub/viewDocument.action?attachmentId=38755&fileName=CertofStatus+-+Starbright.PDF>

**Document Heading:** Supporting Documents  
**Document Name:** TransferDeed.pdf  
**Document Type:** Copy of any deed(s), transfer(s) or other document(s)  
**Document Link:** <https://www.lrcsde.lrc.gov.on.ca/BFISWebPublic/pub/viewDocument.action?attachmentId=38757&fileName=TransferDeed.pdf>

**Document Heading:** Supporting Documents  
**Document Name:** TableofCandPUUses.pdf

**Document Type:** Table of Current and Past Property Use  
**Document Link:** <https://www.lrcsde.lrc.gov.on.ca/BFISWebPublic/pub/viewDocument.action?attachmentId=38758&fileName=TableofCandPUses.pdf>

**Document Heading:** Supporting Documents  
**Document Name:** PlanofSurvey.pdf  
**Document Type:** A Current plan of Survey  
**Document Link:** <https://www.lrcsde.lrc.gov.on.ca/BFISWebPublic/pub/viewDocument.action?attachmentId=40829&fileName=PlanofSurvey.pdf>

**Site:** **SKS Countryside Land Holdings Inc.**  
**0 TORBRAM ROAD, BRAMPTON, ONTARIO L6R 0A1 Brampton ON**

**Database:**  
**RSC**

**RSC ID:** 206831  
**RA No:**  
**RSC Type:** Phase 1 RSC  
**Curr Property Use:** Agricultural/Other  
**Ministry District:** Halton-Peel District Office  
**Filing Date:** 2013/02/07  
**Date Ack:**  
**Date Returned:**  
**Restoration Type:**  
**Soil Type:**  
**Criteria:**  
**CPU Issued Sect 1686:**  
**Asmt Roll No:** 10 07 0 008 18100 0000  
**Prop ID No (PIN):** 14222-0198 (LT)  
**Property Municipal Address:** 0 TORBRAM ROAD, BRAMPTON, ONTARIO L6R 0A1  
**Mailing Address:**  
**Latitude & Latitude:**  
**UTM Coordinates:**  
**Consultant:**  
**Legal Desc:**  
**Measurement Method:**  
**Applicable Standards:**  
**RSC PDF:** <https://www.lrcsde.lrc.gov.on.ca/BFISWebPublic/pub/viewDocument.action?attachmentId=16914&fileName=BROWNFIELDSE-FILE.pdf>

**Cert Date:**  
**Cert Prop Use No:**  
**Intended Prop Use:** Residential  
**Qual Person Name:** Ian Chiu  
**Stratified (Y/N):**  
**Audit (Y/N):**  
**Entire Leg Prop. (Y/N):**  
**Accuracy Estimate:**  
**Telephone:**  
**Fax:**  
**Email:**

#### Document(s) Detail

**Document Heading:** Supporting Documents  
**Document Name:** Table of Past and Current.pdf  
**Document Type:** Table of Current and Past Property Use  
**Document Link:** <https://www.lrcsde.lrc.gov.on.ca/BFISWebPublic/pub/viewDocument.action?attachmentId=16916&fileName=Table+of+Past+and+Current.pdf>

**Document Heading:** Supporting Documents  
**Document Name:** PHICSM.pdf  
**Document Type:** Phase 1 Conceptual Site Model  
**Document Link:** <https://www.lrcsde.lrc.gov.on.ca/BFISWebPublic/pub/viewDocument.action?attachmentId=16910&fileName=PHICSM.pdf>

**Document Heading:** Supporting Documents  
**Document Name:** Survey Plan with Markings.pdf  
**Document Type:** A Current plan of Survey  
**Document Link:** <https://www.lrcsde.lrc.gov.on.ca/BFISWebPublic/pub/viewDocument.action?attachmentId=16917&fileName=Survey+Plan+with+Markings.pdf>

**Document Heading:** Supporting Documents  
**Document Name:** Parcel Registers and Land Transfer.pdf  
**Document Type:** Copy of any deed(s), transfer(s) or other document(s)  
**Document Link:** <https://www.lrcsde.lrc.gov.on.ca/BFISWebPublic/pub/viewDocument.action?attachmentId=16911&fileName=Parcel+Registers+and+Land+Transfer.pdf>

**Document Heading:** Supporting Documents  
**Document Name:** Certificate of Status.pdf  
**Document Type:** Certificate of Status

**Document Link:** <https://www.lrcsde.lrc.gov.on.ca/BFISWebPublic/pub/viewDocument.action?attachmentId=16909&fileName=Certificate+of+Status.pdf>

**Document Heading:** Supporting Documents  
**Document Name:** Legal Letter.pdf  
**Document Type:** Lawyer's letter consisting of a legal description of the property  
**Document Link:** <https://www.lrcsde.lrc.gov.on.ca/BFISWebPublic/pub/viewDocument.action?attachmentId=16913&fileName=Legal+Letter.pdf>

---

**Site:** **AIRPORT RD., 1 KM NORTH OF MAYFIELD RD.<UNOFFICIAL> Caledon ON** **Database:** **SPL**

**Ref No:** 3545-674JJY **Contaminant Qty:** 200 L  
**Site No:** **Nature of Damage:**  
**Incident Dt:** 11/26/2004 **Discharger Report:**  
**Year:** **Material Group:** Oil  
**Incident Cause:** Other Transport Accident **Health/Env Conseq:**  
**Incident Event:** **Agency Involved:**  
**Environment Impact:** Possible **Site Lot:**  
**Nature of Impact:** Soil Contamination **Site Conc:**  
**MOE Response:** **Site Geo Ref Accu:**  
**Dt MOE Arvl on Scn:** **Site Map Datum:**  
**MOE Reported Dt:** 11/26/2004 **Northing:**  
**Dt Document Closed:** **Easting:**  
**Municipality No:**  
**System Facility Address:**  
**Client Type:**  
**Call Report Location Geodata:**  
**Contaminant Code:** 13  
**Contaminant Name:** DIESEL FUEL  
**Contaminant Limit 1:**  
**Contam Limit Freq 1:**  
**Contaminant UN No 1:**  
**Receiving Medium:** Land  
**Receiving Environment:**  
**Incident Reason:** Damage By Moving Equipment - Containers damaged by moving  
**Incident Summary:** Ukn srce,200 L DSL to rd,closure,F/D  
**Site Region:** Central  
**Site Municipality:** Caledon  
**Activity Preceding Spill:**  
**Property 2nd Watershed:**  
**Property Tertiary Watershed:**  
**Sector Type:** Transport Truck  
**SAC Action Class:** Spill to Land  
**Source Type:**  
**Site County/District:**  
**Site Geo Ref Meth:**  
**Site District Office:** Halton-Peel  
**Nearest Watercourse:**  
**Site Name:** AIRPORT RD., 1 KM NORTH OF MAYFIELD RD.<UNOFFICIAL>  
**Site Address:**

---

**Site:** **Airport Rd, north of Mayfield Rd, Caledon Caledon ON** **Database:** **SPL**

**Ref No:** 6052-674LH9 **Contaminant Qty:** 250 L  
**Site No:** **Nature of Damage:**  
**Incident Dt:** 11/26/2004 **Discharger Report:**  
**Year:** **Material Group:** Oil  
**Incident Cause:** Overturn - Truck Or Trailer **Health/Env Conseq:**  
**Incident Event:** **Agency Involved:**  
**Environment Impact:** Confirmed **Site Lot:**  
**Nature of Impact:** Surface Water Pollution **Site Conc:**  
**MOE Response:** **Site Geo Ref Accu:**  
**Dt MOE Arvl on Scn:** **Site Map Datum:**  
**MOE Reported Dt:** 11/26/2004 **Northing:**  
**Dt Document Closed:** **Easting:**

**Municipality No:**  
**System Facility Address:**  
**Client Type:**  
**Call Report Location Geodata:**  
**Contaminant Code:** 13  
**Contaminant Name:** DIESEL FUEL  
**Contaminant Limit 1:**  
**Contam Limit Freq 1:**  
**Contaminant UN No 1:**  
**Receiving Medium:** Water  
**Receiving Environment:**  
**Incident Reason:** Spill  
**Incident Summary:** MVA: 200-300L diesel to st. sewer/creek. Clean'g.  
**Site Region:** Central  
**Site Municipality:** Caledon  
**Activity Preceding Spill:**  
**Property 2nd Watershed:**  
**Property Tertiary Watershed:**  
**Sector Type:**  
**SAC Action Class:** Spill to Inland Watercourses  
**Source Type:**  
**Site County/District:**  
**Site Geo Ref Meth:**  
**Site District Office:** Halton-Peel  
**Nearest Watercourse:**  
**Site Name:** STORM SEWER AND SMALL UNNAMED CREEK<UNOFFICIAL>  
**Site Address:**

**Site:** Priv. Gravel Lot<UNOFFICIAL>  
 Perdue Court Caledon ON

**Database:**  
 SPL

<b>Ref No:</b>	2361-6UZMSH	<b>Contaminant Qty:</b>	30 L
<b>Site No:</b>		<b>Nature of Damage:</b>	
<b>Incident Dt:</b>	10/28/2006	<b>Discharger Report:</b>	
<b>Year:</b>		<b>Material Group:</b>	
<b>Incident Cause:</b>		<b>Health/Env Conseq:</b>	
<b>Incident Event:</b>		<b>Agency Involved:</b>	
<b>Environment Impact:</b>	Not Anticipated	<b>Site Lot:</b>	
<b>Nature of Impact:</b>		<b>Site Conc:</b>	
<b>MOE Response:</b>		<b>Site Geo Ref Accu:</b>	
<b>Dt MOE Arvl on Scn:</b>		<b>Site Map Datum:</b>	
<b>MOE Reported Dt:</b>	10/28/2006	<b>Northing:</b>	
<b>Dt Document Closed:</b>		<b>Easting:</b>	
<b>Municipality No:</b>			
<b>System Facility Address:</b>			
<b>Client Type:</b>			
<b>Call Report Location Geodata:</b>			
<b>Contaminant Code:</b>	15		
<b>Contaminant Name:</b>	ENGINE OIL		
<b>Contaminant Limit 1:</b>			
<b>Contam Limit Freq 1:</b>			
<b>Contaminant UN No 1:</b>			
<b>Receiving Medium:</b>			
<b>Receiving Environment:</b>			
<b>Incident Reason:</b>	Error- Operator error		
<b>Incident Summary:</b>	Dump Truck Roll Over Op. Fluids Spilled		
<b>Site Region:</b>			
<b>Site Municipality:</b>	Caledon		
<b>Activity Preceding Spill:</b>			
<b>Property 2nd Watershed:</b>			
<b>Property Tertiary Watershed:</b>			
<b>Sector Type:</b>			
<b>SAC Action Class:</b>			
<b>Source Type:</b>	Waste Disposal Site		
<b>Site County/District:</b>			
<b>Site Geo Ref Meth:</b>			
<b>Site District Office:</b>	Halton-Peel		

**Nearest Watercourse:**  
**Site Name:** Priv. Gravel Lot<UNOFFICIAL>  
**Site Address:** Perdue Court

---

**Site:** **Airport Rd. South of Charlston Side Road Caledon ON**

**Database:**  
**SPL**

<b>Ref No:</b>	0152-76ZK8J	<b>Contaminant Qty:</b>	15 L
<b>Site No:</b>		<b>Nature of Damage:</b>	
<b>Incident Dt:</b>		<b>Discharger Report:</b>	
<b>Year:</b>		<b>Material Group:</b>	Oil
<b>Incident Cause:</b>	Other Transport Accident	<b>Health/Env Conseq:</b>	
<b>Incident Event:</b>		<b>Agency Involved:</b>	
<b>Environment Impact:</b>	Confirmed	<b>Site Lot:</b>	
<b>Nature of Impact:</b>	Soil Contamination	<b>Site Conc:</b>	
<b>MOE Response:</b>	No Field Response	<b>Site Geo Ref Accu:</b>	
<b>Dt MOE Arvl on Scn:</b>		<b>Site Map Datum:</b>	
<b>MOE Reported Dt:</b>	9/13/2007	<b>Northing:</b>	
<b>Dt Document Closed:</b>	10/31/2007	<b>Easting:</b>	
<b>Municipality No:</b>			
<b>System Facility Address:</b>			
<b>Client Type:</b>			
<b>Call Report Location Geodata:</b>			
<b>Contaminant Code:</b>	15		
<b>Contaminant Name:</b>	MOTOR OIL		
<b>Contaminant Limit 1:</b>			
<b>Contam Limit Freq 1:</b>			
<b>Contaminant UN No 1:</b>			
<b>Receiving Medium:</b>	Land		
<b>Receiving Environment:</b>			
<b>Incident Reason:</b>			
<b>Incident Summary:</b>	TT overturned: sm. qty eng. oil, conc. about diesel		
<b>Site Region:</b>			
<b>Site Municipality:</b>	Caledon		
<b>Activity Preceding Spill:</b>			
<b>Property 2nd Watershed:</b>			
<b>Property Tertiary Watershed:</b>			
<b>Sector Type:</b>	Other Motor Vehicle		
<b>SAC Action Class:</b>			
<b>Source Type:</b>			
<b>Site County/District:</b>			
<b>Site Geo Ref Meth:</b>			
<b>Site District Office:</b>			
<b>Nearest Watercourse:</b>			
<b>Site Name:</b>	TT Overturned<UNOFFICIAL>		
<b>Site Address:</b>			

---

**Site:** **Ravi Transport Ltd<UNOFFICIAL>**  
**Mayfield Rd, just W of Heart Lake Rd Brampton ON**

**Database:**  
**SPL**

<b>Ref No:</b>	2721-85UMVM	<b>Contaminant Qty:</b>	30 L
<b>Site No:</b>		<b>Nature of Damage:</b>	
<b>Incident Dt:</b>		<b>Discharger Report:</b>	
<b>Year:</b>		<b>Material Group:</b>	
<b>Incident Cause:</b>	Pipe Or Hose Leak	<b>Health/Env Conseq:</b>	
<b>Incident Event:</b>		<b>Agency Involved:</b>	
<b>Environment Impact:</b>	Not Anticipated	<b>Site Lot:</b>	
<b>Nature of Impact:</b>	Other Impact(s)	<b>Site Conc:</b>	
<b>MOE Response:</b>	Deferred Field Response	<b>Site Geo Ref Accu:</b>	
<b>Dt MOE Arvl on Scn:</b>	5/28/2010	<b>Site Map Datum:</b>	
<b>MOE Reported Dt:</b>	5/27/2010	<b>Northing:</b>	
<b>Dt Document Closed:</b>		<b>Easting:</b>	
<b>Municipality No:</b>			
<b>System Facility Address:</b>			
<b>Client Type:</b>			
<b>Call Report Location Geodata:</b>			

**Contaminant Code:** 15  
**Contaminant Name:** TRANSMISSION OIL  
**Contaminant Limit 1:**  
**Contam Limit Freq 1:**  
**Contaminant UN No 1:**  
**Receiving Medium:**  
**Receiving Environment:**  
**Incident Reason:**  
**Incident Summary:** Ravi Transport Ltd: 75 L operating fluids to Rd  
**Site Region:**  
**Site Municipality:**  
**Activity Preceding Spill:**  
**Property 2nd Watershed:**  
**Property Tertiary Watershed:**  
**Sector Type:** Motor Vehicle  
**SAC Action Class:** Land Spills  
**Source Type:**  
**Site County/District:**  
**Site Geo Ref Meth:**  
**Site District Office:**  
**Nearest Watercourse:**  
**Site Name:** TT accident<UNOFFICIAL>  
**Site Address:**

**Site:** UNKNOWN  
 AIRPORT ROAD CALEDON ON

**Database:**  
 SPL

<b>Ref No:</b>	187786	<b>Contaminant Qty:</b>	
<b>Site No:</b>		<b>Nature of Damage:</b>	
<b>Incident Dt:</b>	10/2/2000	<b>Discharger Report:</b>	
<b>Year:</b>		<b>Material Group:</b>	
<b>Incident Cause:</b>	UNKNOWN	<b>Health/Env Conseq:</b>	
<b>Incident Event:</b>		<b>Agency Involved:</b>	PUBLIC WORKS
<b>Environment Impact:</b>	POSSIBLE	<b>Site Lot:</b>	
<b>Nature of Impact:</b>	Water course or lake	<b>Site Conc:</b>	
<b>MOE Response:</b>		<b>Site Geo Ref Accu:</b>	
<b>Dt MOE Arvl on Scn:</b>		<b>Site Map Datum:</b>	
<b>MOE Reported Dt:</b>	10/2/2000	<b>Northing:</b>	
<b>Dt Document Closed:</b>		<b>Easting:</b>	
<b>Municipality No:</b>	21401		
<b>System Facility Address:</b>			
<b>Client Type:</b>			
<b>Call Report Location Geodata:</b>			
<b>Contaminant Code:</b>			
<b>Contaminant Name:</b>			
<b>Contaminant Limit 1:</b>			
<b>Contam Limit Freq 1:</b>			
<b>Contaminant UN No 1:</b>			
<b>Receiving Medium:</b>	WATER		
<b>Receiving Environment:</b>			
<b>Incident Reason:</b>	UNKNOWN		
<b>Incident Summary:</b>	UNKNOWN SOURCE:100L DIESEL FUEL SOME TO CATCHBASIN BOOMED, CLEANING UP		
<b>Site Region:</b>			
<b>Site Municipality:</b>	CALEDON		
<b>Activity Preceding Spill:</b>			
<b>Property 2nd Watershed:</b>			
<b>Property Tertiary Watershed:</b>			
<b>Sector Type:</b>			
<b>SAC Action Class:</b>			
<b>Source Type:</b>			
<b>Site County/District:</b>			
<b>Site Geo Ref Meth:</b>			
<b>Site District Office:</b>			
<b>Nearest Watercourse:</b>			
<b>Site Name:</b>			
<b>Site Address:</b>			



**Site:** WSP Canada Group Limited  
From Mayfield Road flowing into the Credit River past Queen Street West Brampton ON NA

**Database:**  
SPL

<b>Ref No:</b>	7378-BKSVNB	<b>Contaminant Qty:</b>	1 other - see incident description
<b>Site No:</b>	9799-BQ7Q2U	<b>Nature of Damage:</b>	
<b>Incident Dt:</b>	2020/01/11	<b>Discharger Report:</b>	
<b>Year:</b>		<b>Material Group:</b>	
<b>Incident Cause:</b>		<b>Health/Env Conseq:</b>	2 - Minor Environment
<b>Incident Event:</b>	Overflow/Surcharge	<b>Agency Involved:</b>	
<b>Environment Impact:</b>		<b>Site Lot:</b>	
<b>Nature of Impact:</b>		<b>Site Conc:</b>	NA
<b>MOE Response:</b>	No	<b>Site Geo Ref Accu:</b>	NA
<b>Dt MOE Arvl on Scn:</b>		<b>Site Map Datum:</b>	NA
<b>MOE Reported Dt:</b>	2020/01/13	<b>Northing:</b>	NA
<b>Dt Document Closed:</b>		<b>Easting:</b>	NA
<b>Municipality No:</b>			
<b>System Facility Address:</b>			
<b>Client Type:</b>	Corporation		
<b>Call Report Location Geodata:</b>			
<b>Contaminant Code:</b>	43		
<b>Contaminant Name:</b>	SEDIMENT(SUSPENDED SOLIDS/ SAND/ SILT)		
<b>Contaminant Limit 1:</b>			
<b>Contam Limit Freq 1:</b>	n/a		
<b>Contaminant UN No 1:</b>	n/a		
<b>Receiving Medium:</b>			
<b>Receiving Environment:</b>	Surface Water		
<b>Incident Reason:</b>	Weather Conditions		
<b>Incident Summary:</b>	WSP Consulting: Sediment Spill to Huttonville Creek		
<b>Site Region:</b>	Central		
<b>Site Municipality:</b>	Brampton		
<b>Activity Preceding Spill:</b>			
<b>Property 2nd Watershed:</b>			
<b>Property Tertiary Watershed:</b>			
<b>Sector Type:</b>	Miscellaneous Industrial		
<b>SAC Action Class:</b>	Watercourse Spills		
<b>Source Type:</b>	Other		
<b>Site County/District:</b>	Regional Municipality of Peel		
<b>Site Geo Ref Meth:</b>	NA		
<b>Site District Office:</b>	Halton-Peel		
<b>Nearest Watercourse:</b>			
<b>Site Name:</b>	Huttonville Creek		
<b>Site Address:</b>	From Mayfield Road flowing into the Credit River past Queen Street West		

**Site:** TRANSPORT TRUCK  
MAYFIELD RD EAST OF KENNEDY RD MOTOR VEHICLE (OPERATING FLUID) BRAMPTON CITY ON

**Database:**  
SPL

<b>Ref No:</b>	116688	<b>Contaminant Qty:</b>	
<b>Site No:</b>		<b>Nature of Damage:</b>	
<b>Incident Dt:</b>	8/3/1995	<b>Discharger Report:</b>	
<b>Year:</b>		<b>Material Group:</b>	
<b>Incident Cause:</b>	TRUCK/TRAILER OVERTURN	<b>Health/Env Conseq:</b>	
<b>Incident Event:</b>		<b>Agency Involved:</b>	WORKS
<b>Environment Impact:</b>	POSSIBLE	<b>Site Lot:</b>	
<b>Nature of Impact:</b>	Water course or lake	<b>Site Conc:</b>	
<b>MOE Response:</b>		<b>Site Geo Ref Accu:</b>	
<b>Dt MOE Arvl on Scn:</b>		<b>Site Map Datum:</b>	
<b>MOE Reported Dt:</b>	8/3/1995	<b>Northing:</b>	
<b>Dt Document Closed:</b>		<b>Easting:</b>	
<b>Municipality No:</b>	21101		
<b>System Facility Address:</b>			
<b>Client Type:</b>			
<b>Call Report Location Geodata:</b>			
<b>Contaminant Code:</b>			
<b>Contaminant Name:</b>			
<b>Contaminant Limit 1:</b>			
<b>Contam Limit Freq 1:</b>			



**Contaminant UN No 1:**  
**Receiving Medium:** LAND / WATER  
**Receiving Environment:**  
**Incident Reason:** ERROR  
**Incident Summary:** TRANSPORT TRUCK: 135 L DIESEL TO WATERFILLED DITCH: CONTAINED BY WORKS  
**Site Region:**  
**Site Municipality:** BRAMPTON CITY  
**Activity Preceding Spill:**  
**Property 2nd Watershed:**  
**Property Tertiary Watershed:**  
**Sector Type:**  
**SAC Action Class:**  
**Source Type:**  
**Site County/District:**  
**Site Geo Ref Meth:**  
**Site District Office:**  
**Nearest Watercourse:**  
**Site Name:**  
**Site Address:**

**Site:** con 1 ON **Database:** WWIS

<b>Well ID:</b>	4908757	<b>Flowing (Y/N):</b>	
<b>Construction Date:</b>		<b>Flow Rate:</b>	
<b>Use 1st:</b>		<b>Data Entry Status:</b>	
<b>Use 2nd:</b>		<b>Data Src:</b>	1
<b>Final Well Status:</b>	Abandoned-Other	<b>Date Received:</b>	13-Jun-2001 00:00:00
<b>Water Type:</b>		<b>Selected Flag:</b>	TRUE
<b>Casing Material:</b>		<b>Abandonment Rec:</b>	
<b>Audit No:</b>	229077	<b>Contractor:</b>	4011
<b>Tag:</b>		<b>Form Version:</b>	1
<b>Constructn Method:</b>		<b>Owner:</b>	
<b>Elevation (m):</b>		<b>County:</b>	PEEL
<b>Elevatn Reliabilty:</b>		<b>Lot:</b>	
<b>Depth to Bedrock:</b>		<b>Concession:</b>	01
<b>Well Depth:</b>		<b>Concession Name:</b>	CON
<b>Overburden/Bedrock:</b>		<b>Easting NAD83:</b>	
<b>Pump Rate:</b>		<b>Northing NAD83:</b>	
<b>Static Water Level:</b>		<b>Zone:</b>	
<b>Clear/Cloudy:</b>		<b>UTM Reliability:</b>	
<b>Municipality:</b>	CALEDON TOWN (ALBION)		
<b>Site Info:</b>			

#### Bore Hole Information

<b>Bore Hole ID:</b>	10323291	<b>Elevation:</b>	
<b>DP2BR:</b>		<b>Elevrc:</b>	
<b>Spatial Status:</b>		<b>Zone:</b>	17
<b>Code OB:</b>		<b>East83:</b>	
<b>Code OB Desc:</b>		<b>North83:</b>	
<b>Open Hole:</b>		<b>Org CS:</b>	
<b>Cluster Kind:</b>		<b>UTMRC:</b>	9
<b>Date Completed:</b>	24-Apr-2001 00:00:00	<b>UTMRC Desc:</b>	unknown UTM
<b>Remarks:</b>		<b>Location Method:</b>	na
<b>Loc Method Desc:</b>	Not Applicable i.e. no UTM		
<b>Elevrc Desc:</b>			
<b>Location Source Date:</b>			
<b>Improvement Location Source:</b>			
<b>Improvement Location Method:</b>			
<b>Source Revision Comment:</b>			
<b>Supplier Comment:</b>			

**Annular Space/Abandonment**  
**Sealing Record**

**Plug ID:** 933171334  
**Layer:** 1  
**Plug From:** 0.0  
**Plug To:** 1.0  
**Plug Depth UOM:** ft

**Annular Space/Abandonment  
Sealing Record**

**Plug ID:** 933171335  
**Layer:** 2  
**Plug From:** 1.0  
**Plug To:** 102.0  
**Plug Depth UOM:** ft

**Annular Space/Abandonment  
Sealing Record**

**Plug ID:** 933171336  
**Layer:** 3  
**Plug From:** 102.0  
**Plug To:** 116.0  
**Plug Depth UOM:** ft

**Method of Construction & Well  
Use**

**Method Construction ID:** 964908757  
**Method Construction Code:** 0  
**Method Construction:** Not Known  
**Other Method Construction:**

**Pipe Information**

**Pipe ID:** 10871861  
**Casing No:** 1  
**Comment:**  
**Alt Name:**

**Site:**  
**lot 2 con 1 ON**

**Database:**  
**WWIS**

**Well ID:** 4907717  
**Construction Date:**  
**Use 1st:** Not Used  
**Use 2nd:**  
**Final Well Status:** Observation Wells  
**Water Type:**  
**Casing Material:**  
**Audit No:** 125525  
**Tag:**  
**Constructn Method:**  
**Elevation (m):**  
**Elevatn Reliabilty:**  
**Depth to Bedrock:**  
**Well Depth:**  
**Overburden/Bedrock:**  
**Pump Rate:**  
**Static Water Level:**  
**Clear/Cloudy:**  
**Municipality:** CALEDON TOWN (CALEDON TWP)  
**Site Info:**

**Flowing (Y/N):**  
**Flow Rate:**  
**Data Entry Status:**  
**Data Src:** 1  
**Date Received:** 26-Jan-1993 00:00:00  
**Selected Flag:** TRUE  
**Abandonment Rec:**  
**Contractor:** 2652  
**Form Version:** 1  
**Owner:**  
**County:** PEEL  
**Lot:** 002  
**Concession:** 01  
**Concession Name:**  
**Easting NAD83:**  
**Northing NAD83:**  
**Zone:**  
**UTM Reliability:**

**Bore Hole Information**

<b>Bore Hole ID:</b>	10322276	<b>Elevation:</b>	
<b>DP2BR:</b>		<b>Elevrc:</b>	
<b>Spatial Status:</b>		<b>Zone:</b>	17
<b>Code OB:</b>		<b>East83:</b>	
<b>Code OB Desc:</b>		<b>North83:</b>	
<b>Open Hole:</b>		<b>Org CS:</b>	
<b>Cluster Kind:</b>		<b>UTMRC:</b>	9
<b>Date Completed:</b>	08-Dec-1992 00:00:00	<b>UTMRC Desc:</b>	unknown UTM
<b>Remarks:</b>		<b>Location Method:</b>	na
<b>Loc Method Desc:</b>	Not Applicable i.e. no UTM		
<b>Elevrc Desc:</b>			
<b>Location Source Date:</b>			
<b>Improvement Location Source:</b>			
<b>Improvement Location Method:</b>			
<b>Source Revision Comment:</b>			
<b>Supplier Comment:</b>			

**Overburden and Bedrock****Materials Interval**

<b>Formation ID:</b>	932060164
<b>Layer:</b>	4
<b>Color:</b>	6
<b>General Color:</b>	BROWN
<b>Mat1:</b>	28
<b>Most Common Material:</b>	SAND
<b>Mat2:</b>	11
<b>Mat2 Desc:</b>	GRAVEL
<b>Mat3:</b>	
<b>Mat3 Desc:</b>	
<b>Formation Top Depth:</b>	32.0
<b>Formation End Depth:</b>	59.0
<b>Formation End Depth UOM:</b>	ft

**Overburden and Bedrock****Materials Interval**

<b>Formation ID:</b>	932060161
<b>Layer:</b>	1
<b>Color:</b>	6
<b>General Color:</b>	BROWN
<b>Mat1:</b>	02
<b>Most Common Material:</b>	TOPSOIL
<b>Mat2:</b>	
<b>Mat2 Desc:</b>	
<b>Mat3:</b>	
<b>Mat3 Desc:</b>	
<b>Formation Top Depth:</b>	0.0
<b>Formation End Depth:</b>	1.0
<b>Formation End Depth UOM:</b>	ft

**Overburden and Bedrock****Materials Interval**

<b>Formation ID:</b>	932060162
<b>Layer:</b>	2
<b>Color:</b>	7
<b>General Color:</b>	RED
<b>Mat1:</b>	28
<b>Most Common Material:</b>	SAND
<b>Mat2:</b>	11
<b>Mat2 Desc:</b>	GRAVEL
<b>Mat3:</b>	
<b>Mat3 Desc:</b>	

**Formation Top Depth:** 1.0  
**Formation End Depth:** 11.0  
**Formation End Depth UOM:** ft

**Overburden and Bedrock**

**Materials Interval**

**Formation ID:** 932060163  
**Layer:** 3  
**Color:** 7  
**General Color:** RED  
**Mat1:** 05  
**Most Common Material:** CLAY  
**Mat2:** 11  
**Mat2 Desc:** GRAVEL  
**Mat3:** 74  
**Mat3 Desc:** LAYERED  
**Formation Top Depth:** 11.0  
**Formation End Depth:** 32.0  
**Formation End Depth UOM:** ft

**Annular Space/Abandonment**

**Sealing Record**

**Plug ID:** 933170484  
**Layer:** 1  
**Plug From:** 4.0  
**Plug To:** 10.0  
**Plug Depth UOM:** ft

**Method of Construction & Well**

**Use**

**Method Construction ID:** 964907717  
**Method Construction Code:** 4  
**Method Construction:** Rotary (Air)  
**Other Method Construction:**

**Pipe Information**

**Pipe ID:** 10870846  
**Casing No:** 1  
**Comment:**  
**Alt Name:**

**Construction Record - Casing**

**Casing ID:** 930531654  
**Layer:** 1  
**Material:** 1  
**Open Hole or Material:** STEEL  
**Depth From:**  
**Depth To:** 53.0  
**Casing Diameter:** 6.0  
**Casing Diameter UOM:** inch  
**Casing Depth UOM:** ft

**Results of Well Yield Testing**

**Pumping Test Method Desc:** BAILER  
**Pump Test ID:** 994907717  
**Pump Set At:**  
**Static Level:** 11.0  
**Final Level After Pumping:** 11.0

**Recommended Pump Depth:**  
**Pumping Rate:** 10.0  
**Flowing Rate:**  
**Recommended Pump Rate:**  
**Levels UOM:** ft  
**Rate UOM:** GPM  
**Water State After Test Code:** 1  
**Water State After Test:** CLEAR  
**Pumping Test Method:** 2  
**Pumping Duration HR:** 1  
**Pumping Duration MIN:** 0  
**Flowing:** No

**Draw Down & Recovery**

**Pump Test Detail ID:** 934258107  
**Test Type:** Draw Down  
**Test Duration:** 15  
**Test Level:** 11.0  
**Test Level UOM:** ft

**Draw Down & Recovery**

**Pump Test Detail ID:** 934532209  
**Test Type:** Draw Down  
**Test Duration:** 30  
**Test Level:** 11.0  
**Test Level UOM:** ft

**Draw Down & Recovery**

**Pump Test Detail ID:** 934786286  
**Test Type:** Draw Down  
**Test Duration:** 45  
**Test Level:** 11.0  
**Test Level UOM:** ft

**Draw Down & Recovery**

**Pump Test Detail ID:** 935043045  
**Test Type:** Draw Down  
**Test Duration:** 60  
**Test Level:** 11.0  
**Test Level UOM:** ft

**Water Details**

**Water ID:** 933795855  
**Layer:** 1  
**Kind Code:** 1  
**Kind:** FRESH  
**Water Found Depth:** 32.0  
**Water Found Depth UOM:** ft

**Site:**

lot 2 ON

**Database:**  
**WWIS**

**Well ID:** 4907718  
**Construction Date:**  
**Use 1st:** Not Used  
**Use 2nd:**  
**Final Well Status:** Observation Wells  
**Water Type:**  
**Casing Material:**

**Flowing (Y/N):**  
**Flow Rate:**  
**Data Entry Status:**  
**Data Src:** 1  
**Date Received:** 26-Jan-1993 00:00:00  
**Selected Flag:** TRUE  
**Abandonment Rec:**

<b>Audit No:</b>	125524	<b>Contractor:</b>	2652
<b>Tag:</b>		<b>Form Version:</b>	1
<b>Constructn Method:</b>		<b>Owner:</b>	
<b>Elevation (m):</b>		<b>County:</b>	PEEL
<b>Elevatn Reliabilty:</b>		<b>Lot:</b>	002
<b>Depth to Bedrock:</b>		<b>Concession:</b>	
<b>Well Depth:</b>		<b>Concession Name:</b>	
<b>Overburden/Bedrock:</b>		<b>Easting NAD83:</b>	
<b>Pump Rate:</b>		<b>Northing NAD83:</b>	
<b>Static Water Level:</b>		<b>Zone:</b>	
<b>Clear/Cloudy:</b>		<b>UTM Reliability:</b>	
<b>Municipality:</b>	CALEDON TOWN (CALEDON TWP)		
<b>Site Info:</b>			

#### **Bore Hole Information**

<b>Bore Hole ID:</b>	10322277	<b>Elevation:</b>	
<b>DP2BR:</b>		<b>Elevrc:</b>	
<b>Spatial Status:</b>		<b>Zone:</b>	17
<b>Code OB:</b>		<b>East83:</b>	
<b>Code OB Desc:</b>		<b>North83:</b>	
<b>Open Hole:</b>		<b>Org CS:</b>	
<b>Cluster Kind:</b>		<b>UTMRC:</b>	9
<b>Date Completed:</b>	08-Dec-1992 00:00:00	<b>UTMRC Desc:</b>	unknown UTM
<b>Remarks:</b>		<b>Location Method:</b>	na
<b>Loc Method Desc:</b>	Not Applicable i.e. no UTM		
<b>Elevrc Desc:</b>			
<b>Location Source Date:</b>			
<b>Improvement Location Source:</b>			
<b>Improvement Location Method:</b>			
<b>Source Revision Comment:</b>			
<b>Supplier Comment:</b>			

#### **Overburden and Bedrock Materials Interval**

<b>Formation ID:</b>	932060167
<b>Layer:</b>	3
<b>Color:</b>	2
<b>General Color:</b>	GREY
<b>Mat1:</b>	05
<b>Most Common Material:</b>	CLAY
<b>Mat2:</b>	
<b>Mat2 Desc:</b>	
<b>Mat3:</b>	
<b>Mat3 Desc:</b>	
<b>Formation Top Depth:</b>	56.0
<b>Formation End Depth:</b>	62.0
<b>Formation End Depth UOM:</b>	ft

#### **Overburden and Bedrock Materials Interval**

<b>Formation ID:</b>	932060166
<b>Layer:</b>	2
<b>Color:</b>	6
<b>General Color:</b>	BROWN
<b>Mat1:</b>	28
<b>Most Common Material:</b>	SAND
<b>Mat2:</b>	11
<b>Mat2 Desc:</b>	GRAVEL
<b>Mat3:</b>	
<b>Mat3 Desc:</b>	
<b>Formation Top Depth:</b>	1.0
<b>Formation End Depth:</b>	56.0
<b>Formation End Depth UOM:</b>	ft

**Overburden and Bedrock  
Materials Interval**

Formation ID: 932060165  
Layer: 1  
Color: 6  
General Color: BROWN  
Mat1: 02  
Most Common Material: TOPSOIL  
Mat2:  
Mat2 Desc:  
Mat3:  
Mat3 Desc:  
Formation Top Depth: 0.0  
Formation End Depth: 1.0  
Formation End Depth UOM: ft

**Overburden and Bedrock  
Materials Interval**

Formation ID: 932060168  
Layer: 4  
Color: 7  
General Color: RED  
Mat1: 28  
Most Common Material: SAND  
Mat2: 11  
Mat2 Desc: GRAVEL  
Mat3: 74  
Mat3 Desc: LAYERED  
Formation Top Depth: 62.0  
Formation End Depth: 304.0  
Formation End Depth UOM: ft

**Overburden and Bedrock  
Materials Interval**

Formation ID: 932060169  
Layer: 5  
Color: 2  
General Color: GREY  
Mat1: 15  
Most Common Material: LIMESTONE  
Mat2:  
Mat2 Desc:  
Mat3:  
Mat3 Desc:  
Formation Top Depth: 304.0  
Formation End Depth: 306.0  
Formation End Depth UOM: ft

**Annular Space/Abandonment  
Sealing Record**

Plug ID: 933170485  
Layer: 1  
Plug From: 4.0  
Plug To: 10.0  
Plug Depth UOM: ft

**Method of Construction & Well  
Use**

Method Construction ID: 964907718

**Method Construction Code:** 4  
**Method Construction:** Rotary (Air)  
**Other Method Construction:**

**Pipe Information**

**Pipe ID:** 10870847  
**Casing No:** 1  
**Comment:**  
**Alt Name:**

**Construction Record - Casing**

**Casing ID:** 930531655  
**Layer:** 1  
**Material:** 1  
**Open Hole or Material:** STEEL  
**Depth From:**  
**Depth To:** 255.0  
**Casing Diameter:** 6.0  
**Casing Diameter UOM:** inch  
**Casing Depth UOM:** ft

**Results of Well Yield Testing**

**Pumping Test Method Desc:**  
**Pump Test ID:** 994907718  
**Pump Set At:**  
**Static Level:** 20.0  
**Final Level After Pumping:**  
**Recommended Pump Depth:**  
**Pumping Rate:**  
**Flowing Rate:**  
**Recommended Pump Rate:**  
**Levels UOM:** ft  
**Rate UOM:** GPM  
**Water State After Test Code:**  
**Water State After Test:**  
**Pumping Test Method:**  
**Pumping Duration HR:**  
**Pumping Duration MIN:** 0  
**Flowing:** No

**Site:**  
con 6 ON

**Database:**  
**WWIS**

<b>Well ID:</b> 4908726	<b>Flowing (Y/N):</b>
<b>Construction Date:</b>	<b>Flow Rate:</b>
<b>Use 1st:</b> Domestic	<b>Data Entry Status:</b>
<b>Use 2nd:</b>	<b>Data Src:</b> 1
<b>Final Well Status:</b> Water Supply	<b>Date Received:</b> 06-Apr-2001 00:00:00
<b>Water Type:</b>	<b>Selected Flag:</b> TRUE
<b>Casing Material:</b>	<b>Abandonment Rec:</b>
<b>Audit No:</b> 194175	<b>Contractor:</b> 3132
<b>Tag:</b>	<b>Form Version:</b> 1
<b>Constructn Method:</b>	<b>Owner:</b>
<b>Elevation (m):</b>	<b>County:</b> PEEL
<b>Elevatn Reliability:</b>	<b>Lot:</b>
<b>Depth to Bedrock:</b>	<b>Concession:</b> 06
<b>Well Depth:</b>	<b>Concession Name:</b> HS E
<b>Overburden/Bedrock:</b>	<b>Easting NAD83:</b>
<b>Pump Rate:</b>	<b>Northing NAD83:</b>
<b>Static Water Level:</b>	<b>Zone:</b>
<b>Clear/Cloudy:</b>	<b>UTM Reliability:</b>
<b>Municipality:</b> CALEDON TOWN (CALEDON TWP)	
<b>Site Info:</b>	



**Bore Hole Information**

<b>Bore Hole ID:</b>	10323261	<b>Elevation:</b>	
<b>DP2BR:</b>		<b>Elevrc:</b>	
<b>Spatial Status:</b>		<b>Zone:</b>	17
<b>Code OB:</b>		<b>East83:</b>	
<b>Code OB Desc:</b>		<b>North83:</b>	
<b>Open Hole:</b>		<b>Org CS:</b>	
<b>Cluster Kind:</b>		<b>UTMRC:</b>	9
<b>Date Completed:</b>	06-Oct-2000 00:00:00	<b>UTMRC Desc:</b>	unknown UTM
<b>Remarks:</b>		<b>Location Method:</b>	na
<b>Loc Method Desc:</b>	Not Applicable i.e. no UTM		
<b>Elevrc Desc:</b>			
<b>Location Source Date:</b>			
<b>Improvement Location Source:</b>			
<b>Improvement Location Method:</b>			
<b>Source Revision Comment:</b>			
<b>Supplier Comment:</b>			

**Overburden and Bedrock****Materials Interval**

<b>Formation ID:</b>	932064697
<b>Layer:</b>	2
<b>Color:</b>	3
<b>General Color:</b>	BLUE
<b>Mat1:</b>	05
<b>Most Common Material:</b>	CLAY
<b>Mat2:</b>	28
<b>Mat2 Desc:</b>	SAND
<b>Mat3:</b>	12
<b>Mat3 Desc:</b>	STONES
<b>Formation Top Depth:</b>	31.0
<b>Formation End Depth:</b>	126.0
<b>Formation End Depth UOM:</b>	ft

**Overburden and Bedrock****Materials Interval**

<b>Formation ID:</b>	932064696
<b>Layer:</b>	1
<b>Color:</b>	6
<b>General Color:</b>	BROWN
<b>Mat1:</b>	05
<b>Most Common Material:</b>	CLAY
<b>Mat2:</b>	12
<b>Mat2 Desc:</b>	STONES
<b>Mat3:</b>	66
<b>Mat3 Desc:</b>	DENSE
<b>Formation Top Depth:</b>	0.0
<b>Formation End Depth:</b>	31.0
<b>Formation End Depth UOM:</b>	ft

**Overburden and Bedrock****Materials Interval**

<b>Formation ID:</b>	932064699
<b>Layer:</b>	4
<b>Color:</b>	3
<b>General Color:</b>	BLUE
<b>Mat1:</b>	05
<b>Most Common Material:</b>	CLAY
<b>Mat2:</b>	18
<b>Mat2 Desc:</b>	SANDSTONE

**Mat3:** 85  
**Mat3 Desc:** SOFT  
**Formation Top Depth:** 139.0  
**Formation End Depth:** 150.0  
**Formation End Depth UOM:** ft

**Overburden and Bedrock  
Materials Interval**

**Formation ID:** 932064698  
**Layer:** 3  
**Color:** 3  
**General Color:** BLUE  
**Mat1:** 08  
**Most Common Material:** FINE SAND  
**Mat2:** 77  
**Mat2 Desc:** LOOSE  
**Mat3:**  
**Mat3 Desc:**  
**Formation Top Depth:** 126.0  
**Formation End Depth:** 139.0  
**Formation End Depth UOM:** ft

**Annular Space/Abandonment  
Sealing Record**

**Plug ID:** 933171309  
**Layer:** 1  
**Plug From:** 0.0  
**Plug To:** 16.0  
**Plug Depth UOM:** ft

**Method of Construction & Well  
Use**

**Method Construction ID:** 964908726  
**Method Construction Code:** 1  
**Method Construction:** Cable Tool  
**Other Method Construction:**

**Pipe Information**

**Pipe ID:** 10871831  
**Casing No:** 1  
**Comment:**  
**Alt Name:**

**Construction Record - Casing**

**Casing ID:** 930532978  
**Layer:** 2  
**Material:** 4  
**Open Hole or Material:** OPEN HOLE  
**Depth From:**  
**Depth To:**  
**Casing Diameter:** 6.0  
**Casing Diameter UOM:** inch  
**Casing Depth UOM:** ft

**Construction Record - Casing**

**Casing ID:** 930532977  
**Layer:** 1  
**Material:** 1

**Open Hole or Material:** STEEL  
**Depth From:**  
**Depth To:**  
**Casing Diameter:** 6.0  
**Casing Diameter UOM:** inch  
**Casing Depth UOM:** ft

**Construction Record - Screen**

**Screen ID:** 933360735  
**Layer:** 1  
**Slot:** 008  
**Screen Top Depth:** 132.0  
**Screen End Depth:** 140.0  
**Screen Material:**  
**Screen Depth UOM:** ft  
**Screen Diameter UOM:** inch  
**Screen Diameter:** 5.0

**Results of Well Yield Testing**

**Pumping Test Method Desc:** BAILER  
**Pump Test ID:** 994908726  
**Pump Set At:**  
**Static Level:** 24.0  
**Final Level After Pumping:**  
**Recommended Pump Depth:** 75.0  
**Pumping Rate:** 15.0  
**Flowing Rate:**  
**Recommended Pump Rate:** 10.0  
**Levels UOM:** ft  
**Rate UOM:** GPM  
**Water State After Test Code:** 1  
**Water State After Test:** CLEAR  
**Pumping Test Method:** 2  
**Pumping Duration HR:** 1  
**Pumping Duration MIN:** 30  
**Flowing:** No

**Draw Down & Recovery**

**Pump Test Detail ID:** 934526226  
**Test Type:**  
**Test Duration:** 30  
**Test Level:** 52.0  
**Test Level UOM:** ft

**Draw Down & Recovery**

**Pump Test Detail ID:** 934779752  
**Test Type:**  
**Test Duration:** 45  
**Test Level:** 65.0  
**Test Level UOM:** ft

**Draw Down & Recovery**

**Pump Test Detail ID:** 934260338  
**Test Type:**  
**Test Duration:** 15  
**Test Level:** 48.0  
**Test Level UOM:** ft

**Draw Down & Recovery**

**Pump Test Detail ID:** 935045715  
**Test Type:**  
**Test Duration:** 60  
**Test Level:** 65.0  
**Test Level UOM:** ft

**Water Details**

**Water ID:** 933796825  
**Layer:** 1  
**Kind Code:** 1  
**Kind:** FRESH  
**Water Found Depth:** 135.0  
**Water Found Depth UOM:** ft

**Site:**  
con 1 ON

**Database:**  
[WWIS](#)

**Well ID:** 4908754  
**Construction Date:**  
**Use 1st:**  
**Use 2nd:**  
**Final Well Status:** Abandoned-Other  
**Water Type:**  
**Casing Material:**  
**Audit No:** 229062  
**Tag:**  
**Constructn Method:**  
**Elevation (m):**  
**Elevatn Reliability:**  
**Depth to Bedrock:**  
**Well Depth:**  
**Overburden/Bedrock:**  
**Pump Rate:**  
**Static Water Level:**  
**Clear/Cloudy:**  
**Municipality:** CALEDON TOWN (ALBION)  
**Site Info:**

**Flowing (Y/N):**  
**Flow Rate:**  
**Data Entry Status:**  
**Data Src:** 1  
**Date Received:** 13-Jun-2001 00:00:00  
**Selected Flag:** TRUE  
**Abandonment Rec:**  
**Contractor:** 4011  
**Form Version:** 1  
**Owner:**  
**County:** PEEL  
**Lot:**  
**Concession:** 01  
**Concession Name:** CON  
**Easting NAD83:**  
**Northing NAD83:**  
**Zone:**  
**UTM Reliability:**

**Bore Hole Information**

**Bore Hole ID:** 10323288  
**DP2BR:**  
**Spatial Status:**  
**Code OB:**  
**Code OB Desc:**  
**Open Hole:**  
**Cluster Kind:**  
**Date Completed:** 24-Apr-2001 00:00:00  
**Remarks:**  
**Loc Method Desc:** Not Applicable i.e. no UTM  
**Elevrc Desc:**  
**Location Source Date:**  
**Improvement Location Source:**  
**Improvement Location Method:**  
**Source Revision Comment:**  
**Supplier Comment:**

**Elevation:**  
**Elevrc:**  
**Zone:** 17  
**East83:**  
**North83:**  
**Org CS:**  
**UTMRC:** 9  
**UTMRC Desc:** unknown UTM  
**Location Method:** na

**Annular Space/Abandonment**  
**Sealing Record**

**Plug ID:** 933171327  
**Layer:** 3  
**Plug From:** 2.0  
**Plug To:** 3.0

Plug Depth UOM: ft

Annular Space/Abandonment  
Sealing Record

Plug ID: 933171326  
Layer: 2  
Plug From: 0.0  
Plug To: 2.0  
Plug Depth UOM: ft

Annular Space/Abandonment  
Sealing Record

Plug ID: 933171325  
Layer: 1  
Plug From: 0.0  
Plug To: 0.0  
Plug Depth UOM: ft

Method of Construction & Well  
Use

Method Construction ID: 964908754  
Method Construction Code: 0  
Method Construction: Not Known  
Other Method Construction:

Pipe Information

Pipe ID: 10871858  
Casing No: 1  
Comment:  
Alt Name:

Site:  
con 1 ON

Database:  
WWIS

Well ID: 4908755  
Construction Date:  
Use 1st:  
Use 2nd:  
Final Well Status: Abandoned-Other  
Water Type:  
Casing Material:  
Audit No: 229056  
Tag:  
Constructn Method:  
Elevation (m):  
Elevatn Reliability:  
Depth to Bedrock:  
Well Depth:  
Overburden/Bedrock:  
Pump Rate:  
Static Water Level:  
Clear/Cloudy:  
Municipality: CALEDON TOWN (ALBION)  
Site Info:

Flowing (Y/N):  
Flow Rate:  
Data Entry Status:  
Data Src: 1  
Date Received: 13-Jun-2001 00:00:00  
Selected Flag: TRUE  
Abandonment Rec:  
Contractor: 4011  
Form Version: 1  
Owner:  
County: PEEL  
Lot:  
Concession: 01  
Concession Name: CON  
Easting NAD83:  
Northing NAD83:  
Zone:  
UTM Reliability:

Bore Hole Information

Bore Hole ID: 10323289  
DP2BR:  
Spatial Status:  
Elevation:  
Elevrc:  
Zone: 17

Code OB:  
Code OB Desc:  
Open Hole:  
Cluster Kind:  
Date Completed: 24-Apr-2001 00:00:00  
Remarks:  
Loc Method Desc: Not Applicable i.e. no UTM  
Elevrc Desc:  
Location Source Date:  
Improvement Location Source:  
Improvement Location Method:  
Source Revision Comment:  
Supplier Comment:

East83:  
North83:  
Org CS:  
UTMRC: 9  
UTMRC Desc: unknown UTM  
Location Method: na

Annular Space/Abandonment  
Sealing Record

Plug ID: 933171330  
Layer: 3  
Plug From: 2.0  
Plug To: 3.0  
Plug Depth UOM: ft

Annular Space/Abandonment  
Sealing Record

Plug ID: 933171329  
Layer: 2  
Plug From: 1.0  
Plug To: 2.0  
Plug Depth UOM: ft

Annular Space/Abandonment  
Sealing Record

Plug ID: 933171328  
Layer: 1  
Plug From: 0.0  
Plug To: 1.0  
Plug Depth UOM: ft

Method of Construction & Well  
Use

Method Construction ID: 964908755  
Method Construction Code: 0  
Method Construction: Not Known  
Other Method Construction:

Pipe Information

Pipe ID: 10871859  
Casing No: 1  
Comment:  
Alt Name:

Site:  
lot 1 ON

Database:  
[WWIS](#)

Well ID: 7044447  
Construction Date:  
Use 1st: Domestic  
Use 2nd:  
Final Well Status: Water Supply

Flowing (Y/N):  
Flow Rate:  
Data Entry Status:  
Data Src:  
Date Received: 04-Jun-2007 00:00:00

<b>Water Type:</b>		<b>Selected Flag:</b>	TRUE
<b>Casing Material:</b>		<b>Abandonment Rec:</b>	
<b>Audit No:</b>	Z58780	<b>Contractor:</b>	7154
<b>Tag:</b>	A049614	<b>Form Version:</b>	3
<b>Constructn Method:</b>		<b>Owner:</b>	
<b>Elevation (m):</b>		<b>County:</b>	PEEL
<b>Elevatn Reliabilty:</b>		<b>Lot:</b>	001
<b>Depth to Bedrock:</b>		<b>Concession:</b>	
<b>Well Depth:</b>		<b>Concession Name:</b>	
<b>Overburden/Bedrock:</b>		<b>Easting NAD83:</b>	
<b>Pump Rate:</b>		<b>Northing NAD83:</b>	
<b>Static Water Level:</b>		<b>Zone:</b>	
<b>Clear/Cloudy:</b>		<b>UTM Reliability:</b>	
<b>Municipality:</b>	CALEDON TOWN (CALEDON TWP)		
<b>Site Info:</b>			

#### **Bore Hole Information**

<b>Bore Hole ID:</b>	11766929	<b>Elevation:</b>	
<b>DP2BR:</b>		<b>Elevrc:</b>	
<b>Spatial Status:</b>		<b>Zone:</b>	
<b>Code OB:</b>		<b>East83:</b>	
<b>Code OB Desc:</b>		<b>North83:</b>	
<b>Open Hole:</b>		<b>Org CS:</b>	
<b>Cluster Kind:</b>		<b>UTMRC:</b>	
<b>Date Completed:</b>	26-Apr-2007 00:00:00	<b>UTMRC Desc:</b>	
<b>Remarks:</b>		<b>Location Method:</b>	
<b>Loc Method Desc:</b>			
<b>Elevrc Desc:</b>			
<b>Location Source Date:</b>			
<b>Improvement Location Source:</b>			
<b>Improvement Location Method:</b>			
<b>Source Revision Comment:</b>			
<b>Supplier Comment:</b>			

#### **Overburden and Bedrock** **Materials Interval**

<b>Formation ID:</b>	933102937
<b>Layer:</b>	3
<b>Color:</b>	2
<b>General Color:</b>	GREY
<b>Mat1:</b>	05
<b>Most Common Material:</b>	CLAY
<b>Mat2:</b>	84
<b>Mat2 Desc:</b>	SILTY
<b>Mat3:</b>	
<b>Mat3 Desc:</b>	
<b>Formation Top Depth:</b>	31.0
<b>Formation End Depth:</b>	91.0
<b>Formation End Depth UOM:</b>	ft

#### **Overburden and Bedrock** **Materials Interval**

<b>Formation ID:</b>	933102939
<b>Layer:</b>	5
<b>Color:</b>	7
<b>General Color:</b>	RED
<b>Mat1:</b>	17
<b>Most Common Material:</b>	SHALE
<b>Mat2:</b>	74
<b>Mat2 Desc:</b>	LAYERED
<b>Mat3:</b>	
<b>Mat3 Desc:</b>	
<b>Formation Top Depth:</b>	100.0

Formation End Depth: 120.0  
Formation End Depth UOM: ft

**Overburden and Bedrock  
Materials Interval**

Formation ID: 933102935  
Layer: 1  
Color: 6  
General Color: BROWN  
Mat1: 05  
Most Common Material: CLAY  
Mat2: 84  
Mat2 Desc: SILTY  
Mat3: 12  
Mat3 Desc: STONES  
Formation Top Depth: 0.0  
Formation End Depth: 8.0  
Formation End Depth UOM: ft

**Overburden and Bedrock  
Materials Interval**

Formation ID: 933102936  
Layer: 2  
Color: 6  
General Color: BROWN  
Mat1: 05  
Most Common Material: CLAY  
Mat2:  
Mat2 Desc:  
Mat3:  
Mat3 Desc:  
Formation Top Depth: 8.0  
Formation End Depth: 31.0  
Formation End Depth UOM: ft

**Overburden and Bedrock  
Materials Interval**

Formation ID: 933102938  
Layer: 4  
Color: 2  
General Color: GREY  
Mat1: 12  
Most Common Material: STONES  
Mat2: 17  
Mat2 Desc: SHALE  
Mat3: 74  
Mat3 Desc: LAYERED  
Formation Top Depth: 91.0  
Formation End Depth: 100.0  
Formation End Depth UOM: ft

**Annular Space/Abandonment  
Sealing Record**

Plug ID: 933320176  
Layer: 1  
Plug From: 0.0  
Plug To: 90.0  
Plug Depth UOM: ft

**Method of Construction & Well  
Use**



**Method Construction ID:** 967044447  
**Method Construction Code:** 2  
**Method Construction:** Rotary (Convent.)  
**Other Method Construction:**

**Pipe Information**

**Pipe ID:** 11774619  
**Casing No:** 1  
**Comment:**  
**Alt Name:**

**Construction Record - Casing**

**Casing ID:** 930900243  
**Layer:** 2  
**Material:** 5  
**Open Hole or Material:** PLASTIC  
**Depth From:** 90.0  
**Depth To:** 120.0  
**Casing Diameter:** 5.5  
**Casing Diameter UOM:** inch  
**Casing Depth UOM:** ft

**Construction Record - Casing**

**Casing ID:** 930900242  
**Layer:** 1  
**Material:** 1  
**Open Hole or Material:** STEEL  
**Depth From:** 0.0  
**Depth To:** 93.0  
**Casing Diameter:** 6.25  
**Casing Diameter UOM:** inch  
**Casing Depth UOM:** ft

**Results of Well Yield Testing**

**Pumping Test Method Desc:** PUMP  
**Pump Test ID:** 11778953  
**Pump Set At:** 70.0  
**Static Level:** 26.0  
**Final Level After Pumping:** 57.0  
**Recommended Pump Depth:** 70.0  
**Pumping Rate:** 6.0  
**Flowing Rate:**  
**Recommended Pump Rate:** 6.0  
**Levels UOM:** ft  
**Rate UOM:** GPM  
**Water State After Test Code:** 1  
**Water State After Test:** CLEAR  
**Pumping Test Method:** 1  
**Pumping Duration HR:** 36  
**Pumping Duration MIN:**  
**Flowing:**

**Draw Down & Recovery**

**Pump Test Detail ID:** 11835875  
**Test Type:** Draw Down  
**Test Duration:** 5  
**Test Level:** 34.0  
**Test Level UOM:** ft

**Draw Down & Recovery**

**Pump Test Detail ID:** 11835876  
**Test Type:** Recovery  
**Test Duration:** 5  
**Test Level:** 49.0  
**Test Level UOM:** ft

**Water Details**

**Water ID:** 934086641  
**Layer:** 1  
**Kind Code:** 1  
**Kind:** FRESH  
**Water Found Depth:** 96.0  
**Water Found Depth UOM:** ft

**Water Details**

**Water ID:** 934086642  
**Layer:** 2  
**Kind Code:** 1  
**Kind:** FRESH  
**Water Found Depth:** 100.0  
**Water Found Depth UOM:** ft

**Hole Diameter**

**Hole ID:** 11853495  
**Diameter:** 8.75  
**Depth From:** 0.0  
**Depth To:** 93.0  
**Hole Depth UOM:** ft  
**Hole Diameter UOM:** inch

**Hole Diameter**

**Hole ID:** 11853496  
**Diameter:** 6.0  
**Depth From:** 93.0  
**Depth To:** 120.0  
**Hole Depth UOM:** ft  
**Hole Diameter UOM:** inch

**Site:**

lot 18 con 5 ON

**Database:**  
**WWIS**

**Well ID:** 7040459  
**Construction Date:**  
**Use 1st:** Not Used  
**Use 2nd:**  
**Final Well Status:** Abandoned-Quality  
**Water Type:**  
**Casing Material:**  
**Audit No:** Z34697  
**Tag:**  
**Constructn Method:**  
**Elevation (m):**  
**Elevatn Reliabilty:**  
**Depth to Bedrock:**  
**Well Depth:**  
**Overburden/Bedrock:**  
**Pump Rate:**  
**Static Water Level:**

**Flowing (Y/N):**  
**Flow Rate:**  
**Data Entry Status:**  
**Data Src:**  
**Date Received:** 25-Jan-2007 00:00:00  
**Selected Flag:** TRUE  
**Abandonment Rec:** Yes  
**Contractor:** 3406  
**Form Version:** 3  
**Owner:**  
**County:** PEEL  
**Lot:** 018  
**Concession:** 05  
**Concession Name:**  
**Easting NAD83:**  
**Northing NAD83:**  
**Zone:**

Clear/Cloudy:  
Municipality:  
Site Info:

CALEDON TOWN (CHINGUACOUSY)

UTM Reliability:

**Bore Hole Information**

Bore Hole ID: 11762953  
DP2BR:  
Spatial Status:  
Code OB:  
Code OB Desc:  
Open Hole:  
Cluster Kind:  
Date Completed: 28-Feb-2006 00:00:00  
Remarks:  
Loc Method Desc:  
Elevrc Desc:  
Location Source Date:  
Improvement Location Source:  
Improvement Location Method:  
Source Revision Comment:  
Supplier Comment:

Elevation:  
Elevrc:  
Zone:  
East83:  
North83:  
Org CS:  
UTMRC:  
UTMRC Desc:  
Location Method:

**Overburden and Bedrock  
Materials Interval**

Formation ID: 933090924  
Layer: 1  
Color: 6  
General Color: BROWN  
Mat1: 05  
Most Common Material: CLAY  
Mat2: 06  
Mat2 Desc: SILT  
Mat3: 74  
Mat3 Desc: LAYERED  
Formation Top Depth: 0.0  
Formation End Depth: 34.099998474121094  
Formation End Depth UOM: m

**Overburden and Bedrock  
Materials Interval**

Formation ID: 933090925  
Layer: 2  
Color: 7  
General Color: RED  
Mat1: 17  
Most Common Material: SHALE  
Mat2:  
Mat2 Desc:  
Mat3:  
Mat3 Desc:  
Formation Top Depth: 34.099998474121094  
Formation End Depth: 35.900001525878906  
Formation End Depth UOM: m

**Annular Space/Abandonment  
Sealing Record**

Plug ID: 933313417  
Layer: 1  
Plug From: 0.0  
Plug To: 6.0  
Plug Depth UOM: m

**Annular Space/Abandonment  
Sealing Record**

**Plug ID:** 933313419  
**Layer:** 3  
**Plug From:** 34.099998474121094  
**Plug To:** 35.900001525878906  
**Plug Depth UOM:** m

**Annular Space/Abandonment  
Sealing Record**

**Plug ID:** 933313418  
**Layer:** 2  
**Plug From:** 0.0  
**Plug To:** 34.099998474121094  
**Plug Depth UOM:** m

**Method of Construction & Well  
Use**

**Method Construction ID:** 967040459  
**Method Construction Code:** 4  
**Method Construction:** Rotary (Air)  
**Other Method Construction:**

**Pipe Information**

**Pipe ID:** 11770643  
**Casing No:** 1  
**Comment:**  
**Alt Name:**

**Construction Record - Casing**

**Casing ID:** 930895442  
**Layer:** 1  
**Material:** 1  
**Open Hole or Material:** STEEL  
**Depth From:** -0.8999999761581421  
**Depth To:** 34.099998474121094  
**Casing Diameter:** 15.199999809265137  
**Casing Diameter UOM:** cm  
**Casing Depth UOM:** m

**Construction Record - Casing**

**Casing ID:** 930895443  
**Layer:** 2  
**Material:** 4  
**Open Hole or Material:** OPEN HOLE  
**Depth From:** 34.099998474121094  
**Depth To:** 35.900001525878906  
**Casing Diameter:**  
**Casing Diameter UOM:** cm  
**Casing Depth UOM:** m

**Water Details**

**Water ID:** 934083876  
**Layer:** 1  
**Kind Code:** 2

**Kind:** SALTY  
**Water Found Depth:** 35.0  
**Water Found Depth UOM:** m

**Hole Diameter**

**Hole ID:** 11849001  
**Diameter:** 167.0  
**Depth From:** 6.0  
**Depth To:** 35.900001525878906  
**Hole Depth UOM:** m  
**Hole Diameter UOM:** cm

**Hole Diameter**

**Hole ID:** 11849000  
**Diameter:** 25.200000762939453  
**Depth From:** 0.0  
**Depth To:** 6.0  
**Hole Depth UOM:** m  
**Hole Diameter UOM:** cm

**Site:**  
**lot 18 ON**

**Database:**  
**WWIS**

**Well ID:** 6714474  
**Construction Date:**  
**Use 1st:** Domestic  
**Use 2nd:**  
**Final Well Status:** Water Supply  
**Water Type:**  
**Casing Material:**  
**Audit No:** 257922  
**Tag:**  
**Constructn Method:**  
**Elevation (m):**  
**Elevatn Reliabilty:**  
**Depth to Bedrock:**  
**Well Depth:**  
**Overburden/Bedrock:**  
**Pump Rate:**  
**Static Water Level:**  
**Clear/Cloudy:**  
**Municipality:** PEEL TOWNSHIP  
**Site Info:**

**Flowing (Y/N):**  
**Flow Rate:**  
**Data Entry Status:**  
**Data Src:** 1  
**Date Received:** 20-Jun-2003 00:00:00  
**Selected Flag:** TRUE  
**Abandonment Rec:**  
**Contractor:** 2663  
**Form Version:** 1  
**Owner:**  
**County:** WELLINGTON  
**Lot:** 018  
**Concession:**  
**Concession Name:** CON  
**Easting NAD83:**  
**Northing NAD83:**  
**Zone:**  
**UTM Reliability:**

**Bore Hole Information**

**Bore Hole ID:** 10542319  
**DP2BR:**  
**Spatial Status:**  
**Code OB:**  
**Code OB Desc:**  
**Open Hole:**  
**Cluster Kind:**  
**Date Completed:** 10-Jun-2003 00:00:00  
**Remarks:**  
**Loc Method Desc:** Not Applicable i.e. no UTM  
**Elevrc Desc:**  
**Location Source Date:**  
**Improvement Location Source:**  
**Improvement Location Method:**  
**Source Revision Comment:**  
**Supplier Comment:**

**Elevation:**  
**Elevrc:**  
**Zone:** 17  
**East83:**  
**North83:**  
**Org CS:**  
**UTMRC:** 9  
**UTMRC Desc:** unknown UTM  
**Location Method:** na

**Overburden and Bedrock**  
**Materials Interval**

Formation ID: 932922171  
Layer: 6  
Color:  
General Color:  
Mat1: 11  
Most Common Material: GRAVEL  
Mat2:  
Mat2 Desc:  
Mat3:  
Mat3 Desc:  
Formation Top Depth: 190.0  
Formation End Depth: 195.0  
Formation End Depth UOM: ft

**Overburden and Bedrock**  
**Materials Interval**

Formation ID: 932922169  
Layer: 4  
Color: 6  
General Color: BROWN  
Mat1: 28  
Most Common Material: SAND  
Mat2: 05  
Mat2 Desc: CLAY  
Mat3:  
Mat3 Desc:  
Formation Top Depth: 145.0  
Formation End Depth: 183.0  
Formation End Depth UOM: ft

**Overburden and Bedrock**  
**Materials Interval**

Formation ID: 932922168  
Layer: 3  
Color: 6  
General Color: BROWN  
Mat1: 05  
Most Common Material: CLAY  
Mat2: 12  
Mat2 Desc: STONES  
Mat3: 14  
Mat3 Desc: HARDPAN  
Formation Top Depth: 68.0  
Formation End Depth: 145.0  
Formation End Depth UOM: ft

**Overburden and Bedrock**  
**Materials Interval**

Formation ID: 932922167  
Layer: 2  
Color: 6  
General Color: BROWN  
Mat1: 05  
Most Common Material: CLAY  
Mat2: 14  
Mat2 Desc: HARDPAN  
Mat3:  
Mat3 Desc:  
Formation Top Depth: 2.0  
Formation End Depth: 68.0

**Formation End Depth UOM:** ft

**Overburden and Bedrock  
Materials Interval**

**Formation ID:** 932922170  
**Layer:** 5  
**Color:** 6  
**General Color:** BROWN  
**Mat1:** 05  
**Most Common Material:** CLAY  
**Mat2:** 11  
**Mat2 Desc:** GRAVEL  
**Mat3:**  
**Mat3 Desc:**  
**Formation Top Depth:** 183.0  
**Formation End Depth:** 190.0  
**Formation End Depth UOM:** ft

**Overburden and Bedrock  
Materials Interval**

**Formation ID:** 932922166  
**Layer:** 1  
**Color:** 8  
**General Color:** BLACK  
**Mat1:** 02  
**Most Common Material:** TOPSOIL  
**Mat2:**  
**Mat2 Desc:**  
**Mat3:**  
**Mat3 Desc:**  
**Formation Top Depth:** 0.0  
**Formation End Depth:** 2.0  
**Formation End Depth UOM:** ft

**Annular Space/Abandonment  
Sealing Record**

**Plug ID:** 933240232  
**Layer:** 1  
**Plug From:** 0.0  
**Plug To:** 20.0  
**Plug Depth UOM:** ft

**Method of Construction & Well  
Use**

**Method Construction ID:** 966714474  
**Method Construction Code:** 4  
**Method Construction:** Rotary (Air)  
**Other Method Construction:**

**Pipe Information**

**Pipe ID:** 11090889  
**Casing No:** 1  
**Comment:**  
**Alt Name:**

**Construction Record - Casing**

**Casing ID:** 930779174  
**Layer:** 1

**Material:** 1  
**Open Hole or Material:** STEEL  
**Depth From:**  
**Depth To:** 195.0  
**Casing Diameter:** 6.0  
**Casing Diameter UOM:** inch  
**Casing Depth UOM:** ft

**Results of Well Yield Testing**

**Pumping Test Method Desc:** PUMP  
**Pump Test ID:** 996714474  
**Pump Set At:**  
**Static Level:** 50.0  
**Final Level After Pumping:** 54.0  
**Recommended Pump Depth:** 120.0  
**Pumping Rate:** 16.0  
**Flowing Rate:**  
**Recommended Pump Rate:** 16.0  
**Levels UOM:** ft  
**Rate UOM:** GPM  
**Water State After Test Code:** 1  
**Water State After Test:** CLEAR  
**Pumping Test Method:** 1  
**Pumping Duration HR:** 1  
**Pumping Duration MIN:** 0  
**Flowing:** No

**Draw Down & Recovery**

**Pump Test Detail ID:** 934875227  
**Test Type:** Draw Down  
**Test Duration:** 45  
**Test Level:** 54.0  
**Test Level UOM:** ft

**Draw Down & Recovery**

**Pump Test Detail ID:** 934614215  
**Test Type:** Draw Down  
**Test Duration:** 30  
**Test Level:** 54.0  
**Test Level UOM:** ft

**Draw Down & Recovery**

**Pump Test Detail ID:** 935136286  
**Test Type:** Draw Down  
**Test Duration:** 60  
**Test Level:** 54.0  
**Test Level UOM:** ft

**Draw Down & Recovery**

**Pump Test Detail ID:** 934350768  
**Test Type:** Draw Down  
**Test Duration:** 15  
**Test Level:** 54.0  
**Test Level UOM:** ft

**Water Details**

**Water ID:** 934036121  
**Layer:** 1



Kind Code: 1  
Kind: FRESH  
Water Found Depth: 195.0  
Water Found Depth UOM: ft

**Site:**  
lot 2 ON

**Database:**  
WWIS

Well ID: 6713515  
Construction Date:  
Use 1st: Domestic  
Use 2nd:  
Final Well Status: Water Supply  
Water Type:  
Casing Material:  
Audit No: 220638  
Tag:  
Constructn Method:  
Elevation (m):  
Elevatn Reliability:  
Depth to Bedrock:  
Well Depth:  
Overburden/Bedrock:  
Pump Rate:  
Static Water Level:  
Clear/Cloudy:  
Municipality: PEEL TOWNSHIP  
Site Info:

Flowing (Y/N):  
Flow Rate:  
Data Entry Status:  
Data Src: 1  
Date Received: 03-Oct-2000 00:00:00  
Selected Flag: TRUE  
Abandonment Rec:  
Contractor: 2663  
Form Version: 1  
Owner:  
County: WELLINGTON  
Lot: 002  
Concession:  
Concession Name:  
Easting NAD83:  
Northing NAD83:  
Zone:  
UTM Reliability:

**Bore Hole Information**

Bore Hole ID: 10477348  
DP2BR:  
Spatial Status:  
Code OB:  
Code OB Desc:  
Open Hole:  
Cluster Kind:  
Date Completed: 25-Sep-2000 00:00:00  
Remarks:  
Loc Method Desc: Not Applicable i.e. no UTM  
Elevrc Desc:  
Location Source Date:  
Improvement Location Source:  
Improvement Location Method:  
Source Revision Comment:  
Supplier Comment:

Elevation:  
Elevrc:  
Zone: 17  
East83:  
North83:  
Org CS:  
UTMRC: 9  
UTMRC Desc: unknown UTM  
Location Method: na

**Overburden and Bedrock**  
**Materials Interval**

Formation ID: 932662558  
Layer: 3  
Color:  
General Color:  
Mat1: 11  
Most Common Material: GRAVEL  
Mat2:  
Mat2 Desc:  
Mat3:  
Mat3 Desc:  
Formation Top Depth: 211.0  
Formation End Depth: 213.0  
Formation End Depth UOM: ft

**Overburden and Bedrock**

**Materials Interval**

**Formation ID:** 932662556  
**Layer:** 1  
**Color:**  
**General Color:**  
**Mat1:** 02  
**Most Common Material:** TOPSOIL  
**Mat2:**  
**Mat2 Desc:**  
**Mat3:**  
**Mat3 Desc:**  
**Formation Top Depth:** 0.0  
**Formation End Depth:** 8.0  
**Formation End Depth UOM:** ft

**Overburden and Bedrock**  
**Materials Interval**

**Formation ID:** 932662557  
**Layer:** 2  
**Color:** 2  
**General Color:** GREY  
**Mat1:** 05  
**Most Common Material:** CLAY  
**Mat2:**  
**Mat2 Desc:**  
**Mat3:**  
**Mat3 Desc:**  
**Formation Top Depth:** 8.0  
**Formation End Depth:** 211.0  
**Formation End Depth UOM:** ft

**Annular Space/Abandonment**  
**Sealing Record**

**Plug ID:** 933211459  
**Layer:** 1  
**Plug From:** 0.0  
**Plug To:** 20.0  
**Plug Depth UOM:** ft

**Method of Construction & Well**  
**Use**

**Method Construction ID:** 966713515  
**Method Construction Code:** 4  
**Method Construction:** Rotary (Air)  
**Other Method Construction:**

**Pipe Information**

**Pipe ID:** 11025918  
**Casing No:** 1  
**Comment:**  
**Alt Name:**

**Construction Record - Casing**

**Casing ID:** 930777780  
**Layer:** 1  
**Material:** 1  
**Open Hole or Material:** STEEL  
**Depth From:**  
**Depth To:**

Casing Diameter: 6.0  
Casing Diameter UOM: inch  
Casing Depth UOM: ft

**Construction Record - Casing**

Casing ID: 930777781  
Layer: 2  
Material:  
Open Hole or Material:  
Depth From:  
Depth To:  
Casing Diameter:  
Casing Diameter UOM: inch  
Casing Depth UOM: ft

**Results of Well Yield Testing**

Pumping Test Method Desc: PUMP  
Pump Test ID: 996713515  
Pump Set At:  
Static Level: 33.0  
Final Level After Pumping: 35.0  
Recommended Pump Depth:  
Pumping Rate: 30.0  
Flowing Rate:  
Recommended Pump Rate:  
Levels UOM: ft  
Rate UOM: GPM  
Water State After Test Code: 1  
Water State After Test: CLEAR  
Pumping Test Method: 1  
Pumping Duration HR: 1  
Pumping Duration MIN:  
Flowing: No

**Draw Down & Recovery**

Pump Test Detail ID: 935133519  
Test Type: Draw Down  
Test Duration: 60  
Test Level: 35.0  
Test Level UOM: ft

**Draw Down & Recovery**

Pump Test Detail ID: 934620200  
Test Type: Draw Down  
Test Duration: 30  
Test Level: 35.0  
Test Level UOM: ft

**Draw Down & Recovery**

Pump Test Detail ID: 934872464  
Test Type: Draw Down  
Test Duration: 45  
Test Level: 35.0  
Test Level UOM: ft

**Draw Down & Recovery**

Pump Test Detail ID: 934355635  
Test Type: Draw Down

Test Duration: 15  
Test Level: 35.0  
Test Level UOM: ft

#### Water Details

Water ID: 933968308  
Layer: 1  
Kind Code: 1  
Kind: FRESH  
Water Found Depth: 213.0  
Water Found Depth UOM: ft

Site:  
con 1 ON

Database:  
[WWIS](#)

Well ID:	4909295	Flowing (Y/N):	
Construction Date:		Flow Rate:	
Use 1st:	Not Used	Data Entry Status:	
Use 2nd:		Data Src:	1
Final Well Status:	Abandoned-Other	Date Received:	31-Dec-2003 00:00:00
Water Type:		Selected Flag:	TRUE
Casing Material:		Abandonment Rec:	
Audit No:	262196	Contractor:	3108
Tag:		Form Version:	2
Constructn Method:		Owner:	
Elevation (m):		County:	PEEL
Elevatn Reliability:		Lot:	
Depth to Bedrock:		Concession:	01
Well Depth:		Concession Name:	HS W
Overburden/Bedrock:		Easting NAD83:	
Pump Rate:		Northing NAD83:	
Static Water Level:		Zone:	
Clear/Cloudy:		UTM Reliability:	
Municipality:	CALEDON TOWN (CHINGUACOUSY)		
Site Info:			

#### Bore Hole Information

Bore Hole ID:	11099316	Elevation:	
DP2BR:		Elevrc:	
Spatial Status:		Zone:	17
Code OB:		East83:	
Code OB Desc:		North83:	
Open Hole:		Org CS:	
Cluster Kind:		UTMRC:	9
Date Completed:	07-Nov-2003 00:00:00	UTMRC Desc:	unknown UTM
Remarks:		Location Method:	na
Loc Method Desc:	Not Applicable i.e. no UTM		
Elevrc Desc:			
Location Source Date:			
Improvement Location Source:			
Improvement Location Method:			
Source Revision Comment:			
Supplier Comment:			

#### Method of Construction & Well Use

Method Construction ID: 964909295  
Method Construction Code: 0  
Method Construction: Not Known  
Other Method Construction:

#### Pipe Information

Pipe ID: 11103031  
Casing No: 1  
Comment:  
Alt Name:

Site:  
con 6 ON

Database:  
WWIS

Well ID:	4908780	Flowing (Y/N):	
Construction Date:		Flow Rate:	
Use 1st:		Data Entry Status:	
Use 2nd:		Data Src:	1
Final Well Status:	Abandoned-Other	Date Received:	13-Jun-2001 00:00:00
Water Type:		Selected Flag:	TRUE
Casing Material:		Abandonment Rec:	
Audit No:	229041	Contractor:	4011
Tag:		Form Version:	1
Constructn Method:		Owner:	
Elevation (m):		County:	PEEL
Elevatn Reliabilty:		Lot:	
Depth to Bedrock:		Concession:	06
Well Depth:		Concession Name:	HS E
Overburden/Bedrock:		Easting NAD83:	
Pump Rate:		Northing NAD83:	
Static Water Level:		Zone:	
Clear/Cloudy:		UTM Reliability:	
Municipality:	CALEDON TOWN (CALEDON TWP)		
Site Info:			

#### Bore Hole Information

Bore Hole ID:	10323314	Elevation:	
DP2BR:		Elevrc:	
Spatial Status:		Zone:	17
Code OB:		East83:	
Code OB Desc:		North83:	
Open Hole:		Org CS:	
Cluster Kind:		UTMRC:	9
Date Completed:	24-Apr-2001 00:00:00	UTMRC Desc:	unknown UTM
Remarks:		Location Method:	na
Loc Method Desc:	Not Applicable i.e. no UTM		
Elevrc Desc:			
Location Source Date:			
Improvement Location Source:			
Improvement Location Method:			
Source Revision Comment:			
Supplier Comment:			

#### Annular Space/Abandonment Sealing Record

Plug ID: 933171404  
Layer: 2  
Plug From: 1.0  
Plug To: 3.0  
Plug Depth UOM: ft

#### Annular Space/Abandonment Sealing Record

Plug ID: 933171403  
Layer: 1  
Plug From: 0.0  
Plug To: 1.0  
Plug Depth UOM: ft

**Annular Space/Abandonment  
Sealing Record**

**Plug ID:** 933171405  
**Layer:** 3  
**Plug From:** 3.0  
**Plug To:** 4.0  
**Plug Depth UOM:** ft

**Method of Construction & Well  
Use**

**Method Construction ID:** 964908780  
**Method Construction Code:** 0  
**Method Construction:** Not Known  
**Other Method Construction:**

**Pipe Information**

**Pipe ID:** 10871884  
**Casing No:** 1  
**Comment:**  
**Alt Name:**

**Site:**  
**con 6 ON**

**Database:**  
**WWIS**

<b>Well ID:</b>	4908779	<b>Flowing (Y/N):</b>	
<b>Construction Date:</b>		<b>Flow Rate:</b>	
<b>Use 1st:</b>		<b>Data Entry Status:</b>	
<b>Use 2nd:</b>		<b>Data Src:</b>	1
<b>Final Well Status:</b>	Abandoned-Other	<b>Date Received:</b>	13-Jun-2001 00:00:00
<b>Water Type:</b>		<b>Selected Flag:</b>	TRUE
<b>Casing Material:</b>		<b>Abandonment Rec:</b>	
<b>Audit No:</b>	229059	<b>Contractor:</b>	4011
<b>Tag:</b>		<b>Form Version:</b>	1
<b>Constructn Method:</b>		<b>Owner:</b>	
<b>Elevation (m):</b>		<b>County:</b>	PEEL
<b>Elevatn Reliabilty:</b>		<b>Lot:</b>	
<b>Depth to Bedrock:</b>		<b>Concession:</b>	06
<b>Well Depth:</b>		<b>Concession Name:</b>	HS E
<b>Overburden/Bedrock:</b>		<b>Easting NAD83:</b>	
<b>Pump Rate:</b>		<b>Northing NAD83:</b>	
<b>Static Water Level:</b>		<b>Zone:</b>	
<b>Clear/Cloudy:</b>		<b>UTM Reliability:</b>	
<b>Municipality:</b>	CALEDON TOWN (CALEDON TWP)		
<b>Site Info:</b>			

**Bore Hole Information**

<b>Bore Hole ID:</b>	10323313	<b>Elevation:</b>	
<b>DP2BR:</b>		<b>Elevrc:</b>	
<b>Spatial Status:</b>		<b>Zone:</b>	17
<b>Code OB:</b>		<b>East83:</b>	
<b>Code OB Desc:</b>		<b>North83:</b>	
<b>Open Hole:</b>		<b>Org CS:</b>	
<b>Cluster Kind:</b>		<b>UTMRC:</b>	9
<b>Date Completed:</b>	24-Apr-2001 00:00:00	<b>UTMRC Desc:</b>	unknown UTM
<b>Remarks:</b>		<b>Location Method:</b>	na
<b>Loc Method Desc:</b>	Not Applicable i.e. no UTM		
<b>Elevrc Desc:</b>			
<b>Location Source Date:</b>			
<b>Improvement Location Source:</b>			
<b>Improvement Location Method:</b>			

Source Revision Comment:  
Supplier Comment:

Annular Space/Abandonment  
Sealing Record

Plug ID: 933171400  
Layer: 1  
Plug From: 0.0  
Plug To: 1.0  
Plug Depth UOM: ft

Annular Space/Abandonment  
Sealing Record

Plug ID: 933171401  
Layer: 2  
Plug From: 1.0  
Plug To: 6.0  
Plug Depth UOM: ft

Annular Space/Abandonment  
Sealing Record

Plug ID: 933171402  
Layer: 3  
Plug From: 6.0  
Plug To: 7.0  
Plug Depth UOM: ft

Method of Construction & Well  
Use

Method Construction ID: 964908779  
Method Construction Code: 0  
Method Construction: Not Known  
Other Method Construction:

Pipe Information

Pipe ID: 10871883  
Casing No: 1  
Comment:  
Alt Name:

Site:  
con 6 ON

Database:  
[WWIS](#)

Well ID: 4908778  
Construction Date:  
Use 1st:  
Use 2nd:  
Final Well Status:  
Water Type:  
Casing Material:  
Audit No: 229046  
Tag:  
Constructn Method:  
Elevation (m):  
Elevatn Reliability:  
Depth to Bedrock:  
Well Depth:  
Overburden/Bedrock:  
Pump Rate:

Flowing (Y/N):  
Flow Rate:  
Data Entry Status:  
Data Src: 1  
Date Received: 13-Jun-2001 00:00:00  
Selected Flag: TRUE  
Abandonment Rec:  
Contractor: 4011  
Form Version: 1  
Owner:  
County: PEEL  
Lot:  
Concession: 06  
Concession Name: HS E  
Easting NAD83:  
Northing NAD83:

**Static Water Level:**  
**Clear/Cloudy:**  
**Municipality:** CALEDON TOWN (CALEDON TWP)  
**Site Info:**

**Zone:**  
**UTM Reliability:**

**Bore Hole Information**

<b>Bore Hole ID:</b>	10323312	<b>Elevation:</b>	
<b>DP2BR:</b>		<b>Elevrc:</b>	
<b>Spatial Status:</b>		<b>Zone:</b>	17
<b>Code OB:</b>		<b>East83:</b>	
<b>Code OB Desc:</b>		<b>North83:</b>	
<b>Open Hole:</b>		<b>Org CS:</b>	
<b>Cluster Kind:</b>		<b>UTMRC:</b>	9
<b>Date Completed:</b>	24-Apr-2001 00:00:00	<b>UTMRC Desc:</b>	unknown UTM
<b>Remarks:</b>		<b>Location Method:</b>	na
<b>Loc Method Desc:</b>	Not Applicable i.e. no UTM		
<b>Elevrc Desc:</b>			
<b>Location Source Date:</b>			
<b>Improvement Location Source:</b>			
<b>Improvement Location Method:</b>			
<b>Source Revision Comment:</b>			
<b>Supplier Comment:</b>			

**Annular Space/Abandonment**  
**Sealing Record**

**Plug ID:** 933171398  
**Layer:** 2  
**Plug From:** 1.0  
**Plug To:** 4.0  
**Plug Depth UOM:** ft

**Annular Space/Abandonment**  
**Sealing Record**

**Plug ID:** 933171397  
**Layer:** 1  
**Plug From:** 0.0  
**Plug To:** 1.0  
**Plug Depth UOM:** ft

**Annular Space/Abandonment**  
**Sealing Record**

**Plug ID:** 933171399  
**Layer:** 3  
**Plug From:** 4.0  
**Plug To:** 5.0  
**Plug Depth UOM:** ft

**Method of Construction & Well**  
**Use**

**Method Construction ID:** 964908778  
**Method Construction Code:** 0  
**Method Construction:** Not Known  
**Other Method Construction:**

**Pipe Information**

**Pipe ID:** 10871882  
**Casing No:** 1  
**Comment:**



Alt Name:

**Site:**  
con 6 ON

**Database:**  
WWIS

<b>Well ID:</b>	4908776	<b>Flowing (Y/N):</b>	
<b>Construction Date:</b>		<b>Flow Rate:</b>	
<b>Use 1st:</b>		<b>Data Entry Status:</b>	
<b>Use 2nd:</b>		<b>Data Src:</b>	1
<b>Final Well Status:</b>	Abandoned-Other	<b>Date Received:</b>	13-Jun-2001 00:00:00
<b>Water Type:</b>		<b>Selected Flag:</b>	TRUE
<b>Casing Material:</b>		<b>Abandonment Rec:</b>	
<b>Audit No:</b>	229049	<b>Contractor:</b>	4011
<b>Tag:</b>		<b>Form Version:</b>	1
<b>Constructn Method:</b>		<b>Owner:</b>	
<b>Elevation (m):</b>		<b>County:</b>	PEEL
<b>Elevatn Reliabilty:</b>		<b>Lot:</b>	
<b>Depth to Bedrock:</b>		<b>Concession:</b>	06
<b>Well Depth:</b>		<b>Concession Name:</b>	HS E
<b>Overburden/Bedrock:</b>		<b>Easting NAD83:</b>	
<b>Pump Rate:</b>		<b>Northing NAD83:</b>	
<b>Static Water Level:</b>		<b>Zone:</b>	
<b>Clear/Cloudy:</b>		<b>UTM Reliability:</b>	
<b>Municipality:</b>	CALEDON TOWN (CALEDON TWP)		
<b>Site Info:</b>			

**Bore Hole Information**

<b>Bore Hole ID:</b>	10323310	<b>Elevation:</b>	
<b>DP2BR:</b>		<b>Elevrc:</b>	
<b>Spatial Status:</b>		<b>Zone:</b>	17
<b>Code OB:</b>		<b>East83:</b>	
<b>Code OB Desc:</b>		<b>North83:</b>	
<b>Open Hole:</b>		<b>Org CS:</b>	
<b>Cluster Kind:</b>		<b>UTMRC:</b>	9
<b>Date Completed:</b>	24-Apr-2001 00:00:00	<b>UTMRC Desc:</b>	unknown UTM
<b>Remarks:</b>		<b>Location Method:</b>	na
<b>Loc Method Desc:</b>	Not Applicable i.e. no UTM		
<b>Elevrc Desc:</b>			
<b>Location Source Date:</b>			
<b>Improvement Location Source:</b>			
<b>Improvement Location Method:</b>			
<b>Source Revision Comment:</b>			
<b>Supplier Comment:</b>			

**Annular Space/Abandonment  
Sealing Record**

<b>Plug ID:</b>	933171393
<b>Layer:</b>	3
<b>Plug From:</b>	1.0
<b>Plug To:</b>	1.0
<b>Plug Depth UOM:</b>	ft

**Annular Space/Abandonment  
Sealing Record**

<b>Plug ID:</b>	933171392
<b>Layer:</b>	2
<b>Plug From:</b>	1.0
<b>Plug To:</b>	1.0
<b>Plug Depth UOM:</b>	ft

**Annular Space/Abandonment  
Sealing Record**

**Plug ID:** 933171391  
**Layer:** 1  
**Plug From:** 0.0  
**Plug To:** 1.0  
**Plug Depth UOM:** ft

**Method of Construction & Well Use**

**Method Construction ID:** 964908776  
**Method Construction Code:** 0  
**Method Construction:** Not Known  
**Other Method Construction:**

**Pipe Information**

**Pipe ID:** 10871880  
**Casing No:** 1  
**Comment:**  
**Alt Name:**

**Site:**  
**con 6 ON**

**Database:**  
**WWIS**

<b>Well ID:</b>	4908775	<b>Flowing (Y/N):</b>	
<b>Construction Date:</b>		<b>Flow Rate:</b>	
<b>Use 1st:</b>		<b>Data Entry Status:</b>	
<b>Use 2nd:</b>		<b>Data Src:</b>	1
<b>Final Well Status:</b>	Abandoned-Other	<b>Date Received:</b>	13-Jun-2001 00:00:00
<b>Water Type:</b>		<b>Selected Flag:</b>	TRUE
<b>Casing Material:</b>		<b>Abandonment Rec:</b>	
<b>Audit No:</b>	229050	<b>Contractor:</b>	4011
<b>Tag:</b>		<b>Form Version:</b>	1
<b>Constructn Method:</b>		<b>Owner:</b>	
<b>Elevation (m):</b>		<b>County:</b>	PEEL
<b>Elevatn Reliabilty:</b>		<b>Lot:</b>	
<b>Depth to Bedrock:</b>		<b>Concession:</b>	06
<b>Well Depth:</b>		<b>Concession Name:</b>	HS E
<b>Overburden/Bedrock:</b>		<b>Easting NAD83:</b>	
<b>Pump Rate:</b>		<b>Northing NAD83:</b>	
<b>Static Water Level:</b>		<b>Zone:</b>	
<b>Clear/Cloudy:</b>		<b>UTM Reliability:</b>	
<b>Municipality:</b>	CALEDON TOWN (CALEDON TWP)		
<b>Site Info:</b>			

**Bore Hole Information**

<b>Bore Hole ID:</b>	10323309	<b>Elevation:</b>	
<b>DP2BR:</b>		<b>Elevrc:</b>	
<b>Spatial Status:</b>		<b>Zone:</b>	17
<b>Code OB:</b>		<b>East83:</b>	
<b>Code OB Desc:</b>		<b>North83:</b>	
<b>Open Hole:</b>		<b>Org CS:</b>	
<b>Cluster Kind:</b>		<b>UTMRC:</b>	9
<b>Date Completed:</b>	24-Apr-2001 00:00:00	<b>UTMRC Desc:</b>	unknown UTM
<b>Remarks:</b>		<b>Location Method:</b>	na
<b>Loc Method Desc:</b>	Not Applicable i.e. no UTM		
<b>Elevrc Desc:</b>			
<b>Location Source Date:</b>			
<b>Improvement Location Source:</b>			
<b>Improvement Location Method:</b>			
<b>Source Revision Comment:</b>			
<b>Supplier Comment:</b>			

**Annular Space/Abandonment  
Sealing Record**

**Plug ID:** 933171389  
**Layer:** 2  
**Plug From:** 1.0  
**Plug To:** 6.0  
**Plug Depth UOM:** ft

**Annular Space/Abandonment  
Sealing Record**

**Plug ID:** 933171388  
**Layer:** 1  
**Plug From:** 0.0  
**Plug To:** 1.0  
**Plug Depth UOM:** ft

**Annular Space/Abandonment  
Sealing Record**

**Plug ID:** 933171390  
**Layer:** 3  
**Plug From:** 6.0  
**Plug To:** 7.0  
**Plug Depth UOM:** ft

**Method of Construction & Well  
Use**

**Method Construction ID:** 964908775  
**Method Construction Code:** 0  
**Method Construction:** Not Known  
**Other Method Construction:**

**Pipe Information**

**Pipe ID:** 10871879  
**Casing No:** 1  
**Comment:**  
**Alt Name:**

**Site:**  
con 6 ON

**Database:**  
**WWIS**

<b>Well ID:</b>	4908774	<b>Flowing (Y/N):</b>	
<b>Construction Date:</b>		<b>Flow Rate:</b>	
<b>Use 1st:</b>		<b>Data Entry Status:</b>	
<b>Use 2nd:</b>		<b>Data Src:</b>	1
<b>Final Well Status:</b>	Abandoned-Other	<b>Date Received:</b>	13-Jun-2001 00:00:00
<b>Water Type:</b>		<b>Selected Flag:</b>	TRUE
<b>Casing Material:</b>		<b>Abandonment Rec:</b>	
<b>Audit No:</b>	229051	<b>Contractor:</b>	4011
<b>Tag:</b>		<b>Form Version:</b>	1
<b>Constructn Method:</b>		<b>Owner:</b>	
<b>Elevation (m):</b>		<b>County:</b>	PEEL
<b>Elevatn Reliability:</b>		<b>Lot:</b>	
<b>Depth to Bedrock:</b>		<b>Concession:</b>	06
<b>Well Depth:</b>		<b>Concession Name:</b>	HS E
<b>Overburden/Bedrock:</b>		<b>Easting NAD83:</b>	
<b>Pump Rate:</b>		<b>Northing NAD83:</b>	
<b>Static Water Level:</b>		<b>Zone:</b>	
<b>Clear/Cloudy:</b>		<b>UTM Reliability:</b>	
<b>Municipality:</b>	CALEDON TOWN (CALEDON TWP)		
<b>Site Info:</b>			

**Bore Hole Information**

<b>Bore Hole ID:</b>	10323308	<b>Elevation:</b>	
<b>DP2BR:</b>		<b>Elevrc:</b>	
<b>Spatial Status:</b>		<b>Zone:</b>	17
<b>Code OB:</b>		<b>East83:</b>	
<b>Code OB Desc:</b>		<b>North83:</b>	
<b>Open Hole:</b>		<b>Org CS:</b>	
<b>Cluster Kind:</b>		<b>UTMRC:</b>	9
<b>Date Completed:</b>	24-Jan-2001 00:00:00	<b>UTMRC Desc:</b>	unknown UTM
<b>Remarks:</b>		<b>Location Method:</b>	na
<b>Loc Method Desc:</b>	Not Applicable i.e. no UTM		
<b>Elevrc Desc:</b>			
<b>Location Source Date:</b>			
<b>Improvement Location Source:</b>			
<b>Improvement Location Method:</b>			
<b>Source Revision Comment:</b>			
<b>Supplier Comment:</b>			

**Annular Space/Abandonment  
Sealing Record**

<b>Plug ID:</b>	933171386
<b>Layer:</b>	2
<b>Plug From:</b>	2.0
<b>Plug To:</b>	4.0
<b>Plug Depth UOM:</b>	ft

**Annular Space/Abandonment  
Sealing Record**

<b>Plug ID:</b>	933171385
<b>Layer:</b>	1
<b>Plug From:</b>	0.0
<b>Plug To:</b>	2.0
<b>Plug Depth UOM:</b>	ft

**Annular Space/Abandonment  
Sealing Record**

<b>Plug ID:</b>	933171387
<b>Layer:</b>	3
<b>Plug From:</b>	4.0
<b>Plug To:</b>	5.0
<b>Plug Depth UOM:</b>	ft

**Method of Construction & Well  
Use**

<b>Method Construction ID:</b>	964908774
<b>Method Construction Code:</b>	0
<b>Method Construction:</b>	Not Known
<b>Other Method Construction:</b>	

**Pipe Information**

<b>Pipe ID:</b>	10871878
<b>Casing No:</b>	1
<b>Comment:</b>	
<b>Alt Name:</b>	

---

**Site:****Database:**  
**WWIS**

con 6 ON

<b>Well ID:</b>	4908773	<b>Flowing (Y/N):</b>	
<b>Construction Date:</b>		<b>Flow Rate:</b>	
<b>Use 1st:</b>		<b>Data Entry Status:</b>	
<b>Use 2nd:</b>		<b>Data Src:</b>	1
<b>Final Well Status:</b>	Abandoned-Other	<b>Date Received:</b>	13-Jun-2001 00:00:00
<b>Water Type:</b>		<b>Selected Flag:</b>	TRUE
<b>Casing Material:</b>		<b>Abandonment Rec:</b>	
<b>Audit No:</b>	229047	<b>Contractor:</b>	4011
<b>Tag:</b>		<b>Form Version:</b>	1
<b>Constructn Method:</b>		<b>Owner:</b>	
<b>Elevation (m):</b>		<b>County:</b>	PEEL
<b>Elevatn Reliabilty:</b>		<b>Lot:</b>	
<b>Depth to Bedrock:</b>		<b>Concession:</b>	06
<b>Well Depth:</b>		<b>Concession Name:</b>	HS E
<b>Overburden/Bedrock:</b>		<b>Easting NAD83:</b>	
<b>Pump Rate:</b>		<b>Northing NAD83:</b>	
<b>Static Water Level:</b>		<b>Zone:</b>	
<b>Clear/Cloudy:</b>		<b>UTM Reliability:</b>	
<b>Municipality:</b>	CALEDON TOWN (CALEDON TWP)		
<b>Site Info:</b>			

#### **Bore Hole Information**

<b>Bore Hole ID:</b>	10323307	<b>Elevation:</b>	
<b>DP2BR:</b>		<b>Elevrc:</b>	
<b>Spatial Status:</b>		<b>Zone:</b>	17
<b>Code OB:</b>		<b>East83:</b>	
<b>Code OB Desc:</b>		<b>North83:</b>	
<b>Open Hole:</b>		<b>Org CS:</b>	
<b>Cluster Kind:</b>		<b>UTMRC:</b>	9
<b>Date Completed:</b>	24-Apr-2001 00:00:00	<b>UTMRC Desc:</b>	unknown UTM
<b>Remarks:</b>		<b>Location Method:</b>	na
<b>Loc Method Desc:</b>	Not Applicable i.e. no UTM		
<b>Elevrc Desc:</b>			
<b>Location Source Date:</b>			
<b>Improvement Location Source:</b>			
<b>Improvement Location Method:</b>			
<b>Source Revision Comment:</b>			
<b>Supplier Comment:</b>			

#### **Annular Space/Abandonment Sealing Record**

<b>Plug ID:</b>	933171384
<b>Layer:</b>	3
<b>Plug From:</b>	4.0
<b>Plug To:</b>	5.0
<b>Plug Depth UOM:</b>	ft

#### **Annular Space/Abandonment Sealing Record**

<b>Plug ID:</b>	933171382
<b>Layer:</b>	1
<b>Plug From:</b>	0.0
<b>Plug To:</b>	1.0
<b>Plug Depth UOM:</b>	ft

#### **Annular Space/Abandonment Sealing Record**

<b>Plug ID:</b>	933171383
<b>Layer:</b>	2
<b>Plug From:</b>	1.0

Plug To: 4.0  
Plug Depth UOM: ft

**Method of Construction & Well Use**

Method Construction ID: 964908773  
Method Construction Code: 0  
Method Construction: Not Known  
Other Method Construction:

**Pipe Information**

Pipe ID: 10871877  
Casing No: 1  
Comment:  
Alt Name:

**Site:**  
con 6 ON

**Database:**  
**WWIS**

Well ID:	4908772	Flowing (Y/N):	
Construction Date:		Flow Rate:	
Use 1st:		Data Entry Status:	
Use 2nd:		Data Src:	1
Final Well Status:	Abandoned-Other	Date Received:	13-Jun-2001 00:00:00
Water Type:		Selected Flag:	TRUE
Casing Material:		Abandonment Rec:	
Audit No:	229042	Contractor:	4011
Tag:		Form Version:	1
Constructn Method:		Owner:	
Elevation (m):		County:	PEEL
Elevatn Reliabilty:		Lot:	
Depth to Bedrock:		Concession:	06
Well Depth:		Concession Name:	HS E
Overburden/Bedrock:		Easting NAD83:	
Pump Rate:		Northing NAD83:	
Static Water Level:		Zone:	
Clear/Cloudy:		UTM Reliability:	
Municipality:	CALEDON TOWN (CALEDON TWP)		
Site Info:			

**Bore Hole Information**

Bore Hole ID:	10323306	Elevation:	
DP2BR:		Elevrc:	
Spatial Status:		Zone:	17
Code OB:		East83:	
Code OB Desc:		North83:	
Open Hole:		Org CS:	
Cluster Kind:		UTMRC:	9
Date Completed:	26-Apr-2001 00:00:00	UTMRC Desc:	unknown UTM
Remarks:		Location Method:	na
Loc Method Desc:	Not Applicable i.e. no UTM		
Elevrc Desc:			
Location Source Date:			
Improvement Location Source:			
Improvement Location Method:			
Source Revision Comment:			
Supplier Comment:			

**Annular Space/Abandonment Sealing Record**

Plug ID: 933171379

Layer: 1  
Plug From: 0.0  
Plug To: 1.0  
Plug Depth UOM: ft

**Annular Space/Abandonment  
Sealing Record**

Plug ID: 933171380  
Layer: 2  
Plug From: 1.0  
Plug To: 3.0  
Plug Depth UOM: ft

**Annular Space/Abandonment  
Sealing Record**

Plug ID: 933171381  
Layer: 3  
Plug From: 3.0  
Plug To: 4.0  
Plug Depth UOM: ft

**Method of Construction & Well  
Use**

Method Construction ID: 964908772  
Method Construction Code: 0  
Method Construction: Not Known  
Other Method Construction:

**Pipe Information**

Pipe ID: 10871876  
Casing No: 1  
Comment:  
Alt Name:

**Site:**  
con 6 ON

**Database:**  
[WWIS](#)

Well ID:	4908771	Flowing (Y/N):	
Construction Date:		Flow Rate:	
Use 1st:		Data Entry Status:	
Use 2nd:		Data Src:	1
Final Well Status:	Abandoned-Other	Date Received:	13-Jun-2001 00:00:00
Water Type:		Selected Flag:	TRUE
Casing Material:		Abandonment Rec:	
Audit No:	229055	Contractor:	4011
Tag:		Form Version:	1
Constructn Method:		Owner:	
Elevation (m):		County:	PEEL
Elevatn Reliabilty:		Lot:	
Depth to Bedrock:		Concession:	06
Well Depth:		Concession Name:	HS E
Overburden/Bedrock:		Easting NAD83:	
Pump Rate:		Northing NAD83:	
Static Water Level:		Zone:	
Clear/Cloudy:		UTM Reliability:	
Municipality:	CALEDON TOWN (CALEDON TWP)		
Site Info:			

**Bore Hole Information**

<b>Bore Hole ID:</b>	10323305	<b>Elevation:</b>	
<b>DP2BR:</b>		<b>Elevrc:</b>	
<b>Spatial Status:</b>		<b>Zone:</b>	17
<b>Code OB:</b>		<b>East83:</b>	
<b>Code OB Desc:</b>		<b>North83:</b>	
<b>Open Hole:</b>		<b>Org CS:</b>	9
<b>Cluster Kind:</b>		<b>UTMRC:</b>	unknown UTM
<b>Date Completed:</b>	24-Apr-2001 00:00:00	<b>UTMRC Desc:</b>	na
<b>Remarks:</b>		<b>Location Method:</b>	
<b>Loc Method Desc:</b>	Not Applicable i.e. no UTM		
<b>Elevrc Desc:</b>			
<b>Location Source Date:</b>			
<b>Improvement Location Source:</b>			
<b>Improvement Location Method:</b>			
<b>Source Revision Comment:</b>			
<b>Supplier Comment:</b>			

**Annular Space/Abandonment  
Sealing Record**

**Plug ID:** 933171376  
**Layer:** 1  
**Plug From:** 0.0  
**Plug To:** 1.0  
**Plug Depth UOM:** ft

**Annular Space/Abandonment  
Sealing Record**

**Plug ID:** 933171377  
**Layer:** 2  
**Plug From:** 1.0  
**Plug To:** 4.0  
**Plug Depth UOM:** ft

**Annular Space/Abandonment  
Sealing Record**

**Plug ID:** 933171378  
**Layer:** 3  
**Plug From:** 4.0  
**Plug To:** 5.0  
**Plug Depth UOM:** ft

**Method of Construction & Well  
Use**

**Method Construction ID:** 964908771  
**Method Construction Code:** 0  
**Method Construction:** Not Known  
**Other Method Construction:**

**Pipe Information**

**Pipe ID:** 10871875  
**Casing No:** 1  
**Comment:**  
**Alt Name:**

**Site:**  
 con 6 ON

**Database:**  
 WWIS

**Well ID:** 4908770  
**Construction Date:**

**Flowing (Y/N):**  
**Flow Rate:**



**Use 1st:**  
**Use 2nd:**  
**Final Well Status:** Abandoned-Other  
**Water Type:**  
**Casing Material:**  
**Audit No:** 229073  
**Tag:**  
**Constructn Method:**  
**Elevation (m):**  
**Elevatn Reliabilty:**  
**Depth to Bedrock:**  
**Well Depth:**  
**Overburden/Bedrock:**  
**Pump Rate:**  
**Static Water Level:**  
**Clear/Cloudy:**  
**Municipality:** CALEDON TOWN (CALEDON TWP)  
**Site Info:**

**Data Entry Status:**  
**Data Src:** 1  
**Date Received:** 13-Jun-2001 00:00:00  
**Selected Flag:** TRUE  
**Abandonment Rec:**  
**Contractor:** 4011  
**Form Version:** 1  
**Owner:**  
**County:** PEEL  
**Lot:**  
**Concession:** 06  
**Concession Name:** HS E  
**Easting NAD83:**  
**Northing NAD83:**  
**Zone:**  
**UTM Reliability:**

#### **Bore Hole Information**

**Bore Hole ID:** 10323304  
**DP2BR:**  
**Spatial Status:**  
**Code OB:**  
**Code OB Desc:**  
**Open Hole:**  
**Cluster Kind:**  
**Date Completed:** 24-Apr-2001 00:00:00  
**Remarks:**  
**Loc Method Desc:** Not Applicable i.e. no UTM  
**Elevrc Desc:**  
**Location Source Date:**  
**Improvement Location Source:**  
**Improvement Location Method:**  
**Source Revision Comment:**  
**Supplier Comment:**

**Elevation:**  
**Elevrc:**  
**Zone:** 17  
**East83:**  
**North83:**  
**Org CS:**  
**UTMRC:** 9  
**UTMRC Desc:** unknown UTM  
**Location Method:** na

#### **Annular Space/Abandonment Sealing Record**

**Plug ID:** 933171373  
**Layer:** 1  
**Plug From:** 0.0  
**Plug To:** 4.0  
**Plug Depth UOM:** ft

#### **Annular Space/Abandonment Sealing Record**

**Plug ID:** 933171374  
**Layer:** 2  
**Plug From:** 4.0  
**Plug To:** 5.0  
**Plug Depth UOM:** ft

#### **Annular Space/Abandonment Sealing Record**

**Plug ID:** 933171375  
**Layer:** 3  
**Plug From:** 5.0  
**Plug To:** 9.0  
**Plug Depth UOM:** ft

**Method of Construction & Well Use**

**Method Construction ID:** 964908770  
**Method Construction Code:** 0  
**Method Construction:** Not Known  
**Other Method Construction:**

**Pipe Information**

**Pipe ID:** 10871874  
**Casing No:** 1  
**Comment:**  
**Alt Name:**

**Site:**  
con 6 ON

**Database:**  
**WWIS**

<b>Well ID:</b>	4908769	<b>Flowing (Y/N):</b>	
<b>Construction Date:</b>		<b>Flow Rate:</b>	
<b>Use 1st:</b>		<b>Data Entry Status:</b>	
<b>Use 2nd:</b>		<b>Data Src:</b>	1
<b>Final Well Status:</b>	Abandoned-Other	<b>Date Received:</b>	13-Jun-2001 00:00:00
<b>Water Type:</b>		<b>Selected Flag:</b>	TRUE
<b>Casing Material:</b>		<b>Abandonment Rec:</b>	
<b>Audit No:</b>	229052	<b>Contractor:</b>	4011
<b>Tag:</b>		<b>Form Version:</b>	1
<b>Constructn Method:</b>		<b>Owner:</b>	
<b>Elevation (m):</b>		<b>County:</b>	PEEL
<b>Elevatn Reliabilty:</b>		<b>Lot:</b>	
<b>Depth to Bedrock:</b>		<b>Concession:</b>	06
<b>Well Depth:</b>		<b>Concession Name:</b>	HS E
<b>Overburden/Bedrock:</b>		<b>Easting NAD83:</b>	
<b>Pump Rate:</b>		<b>Northing NAD83:</b>	
<b>Static Water Level:</b>		<b>Zone:</b>	
<b>Clear/Cloudy:</b>		<b>UTM Reliability:</b>	
<b>Municipality:</b>	CALEDON TOWN (CALEDON TWP)		
<b>Site Info:</b>			

**Bore Hole Information**

<b>Bore Hole ID:</b>	10323303	<b>Elevation:</b>	
<b>DP2BR:</b>		<b>Elevrc:</b>	
<b>Spatial Status:</b>		<b>Zone:</b>	17
<b>Code OB:</b>		<b>East83:</b>	
<b>Code OB Desc:</b>		<b>North83:</b>	
<b>Open Hole:</b>		<b>Org CS:</b>	
<b>Cluster Kind:</b>		<b>UTMRC:</b>	9
<b>Date Completed:</b>	24-Jan-2001 00:00:00	<b>UTMRC Desc:</b>	unknown UTM
<b>Remarks:</b>		<b>Location Method:</b>	na
<b>Loc Method Desc:</b>	Not Applicable i.e. no UTM		
<b>Elevrc Desc:</b>			
<b>Location Source Date:</b>			
<b>Improvement Location Source:</b>			
<b>Improvement Location Method:</b>			
<b>Source Revision Comment:</b>			
<b>Supplier Comment:</b>			

**Annular Space/Abandonment Sealing Record**

**Plug ID:** 933171370  
**Layer:** 1  
**Plug From:** 0.0  
**Plug To:** 1.0  
**Plug Depth UOM:** ft

**Annular Space/Abandonment  
Sealing Record**

**Plug ID:** 933171372  
**Layer:** 3  
**Plug From:** 4.0  
**Plug To:** 5.0  
**Plug Depth UOM:** ft

**Annular Space/Abandonment  
Sealing Record**

**Plug ID:** 933171371  
**Layer:** 2  
**Plug From:** 1.0  
**Plug To:** 4.0  
**Plug Depth UOM:** ft

**Method of Construction & Well  
Use**

**Method Construction ID:** 964908769  
**Method Construction Code:** 0  
**Method Construction:** Not Known  
**Other Method Construction:**

**Pipe Information**

**Pipe ID:** 10871873  
**Casing No:** 1  
**Comment:**  
**Alt Name:**

**Site:**  
con 6 ON

**Database:**  
**WWIS**

<b>Well ID:</b>	4908768	<b>Flowing (Y/N):</b>	
<b>Construction Date:</b>		<b>Flow Rate:</b>	
<b>Use 1st:</b>		<b>Data Entry Status:</b>	
<b>Use 2nd:</b>		<b>Data Src:</b>	1
<b>Final Well Status:</b>	Abandoned-Other	<b>Date Received:</b>	13-Jun-2001 00:00:00
<b>Water Type:</b>		<b>Selected Flag:</b>	TRUE
<b>Casing Material:</b>		<b>Abandonment Rec:</b>	
<b>Audit No:</b>	229070	<b>Contractor:</b>	4011
<b>Tag:</b>		<b>Form Version:</b>	1
<b>Constructn Method:</b>		<b>Owner:</b>	
<b>Elevation (m):</b>		<b>County:</b>	PEEL
<b>Elevatn Reliabilty:</b>		<b>Lot:</b>	
<b>Depth to Bedrock:</b>		<b>Concession:</b>	06
<b>Well Depth:</b>		<b>Concession Name:</b>	HS E
<b>Overburden/Bedrock:</b>		<b>Easting NAD83:</b>	
<b>Pump Rate:</b>		<b>Northing NAD83:</b>	
<b>Static Water Level:</b>		<b>Zone:</b>	
<b>Clear/Cloudy:</b>		<b>UTM Reliability:</b>	
<b>Municipality:</b>	CALEDON TOWN (CALEDON TWP)		
<b>Site Info:</b>			

**Bore Hole Information**

<b>Bore Hole ID:</b>	10323302	<b>Elevation:</b>	
<b>DP2BR:</b>		<b>Elevrc:</b>	
<b>Spatial Status:</b>		<b>Zone:</b>	17
<b>Code OB:</b>		<b>East83:</b>	

**Code OB Desc:**  
**Open Hole:**  
**Cluster Kind:**  
**Date Completed:** 24-Apr-2001 00:00:00  
**Remarks:**  
**Loc Method Desc:** Not Applicable i.e. no UTM  
**Elevrc Desc:**  
**Location Source Date:**  
**Improvement Location Source:**  
**Improvement Location Method:**  
**Source Revision Comment:**  
**Supplier Comment:**

**North83:**  
**Org CS:**  
**UTMRC:** 9  
**UTMRC Desc:** unknown UTM  
**Location Method:** na

**Annular Space/Abandonment  
Sealing Record**

**Plug ID:** 933171367  
**Layer:** 1  
**Plug From:** 0.0  
**Plug To:** 3.0  
**Plug Depth UOM:** ft

**Annular Space/Abandonment  
Sealing Record**

**Plug ID:** 933171369  
**Layer:** 3  
**Plug From:** 4.0  
**Plug To:** 11.0  
**Plug Depth UOM:** ft

**Annular Space/Abandonment  
Sealing Record**

**Plug ID:** 933171368  
**Layer:** 2  
**Plug From:** 3.0  
**Plug To:** 4.0  
**Plug Depth UOM:** ft

**Method of Construction & Well  
Use**

**Method Construction ID:** 964908768  
**Method Construction Code:** 0  
**Method Construction:** Not Known  
**Other Method Construction:**

**Pipe Information**

**Pipe ID:** 10871872  
**Casing No:** 1  
**Comment:**  
**Alt Name:**

**Site:**  
con 6 ON

**Database:**  
**WWIS**

**Well ID:** 4908765  
**Construction Date:**  
**Use 1st:**  
**Use 2nd:**  
**Final Well Status:** Abandoned-Other  
**Water Type:**

**Flowing (Y/N):**  
**Flow Rate:**  
**Data Entry Status:**  
**Data Src:** 1  
**Date Received:** 13-Jun-2001 00:00:00  
**Selected Flag:** TRUE

<b>Casing Material:</b>		<b>Abandonment Rec:</b>	
<b>Audit No:</b>	229054	<b>Contractor:</b>	4011
<b>Tag:</b>		<b>Form Version:</b>	1
<b>Constructn Method:</b>		<b>Owner:</b>	
<b>Elevation (m):</b>		<b>County:</b>	PEEL
<b>Elevatn Reliabilty:</b>		<b>Lot:</b>	
<b>Depth to Bedrock:</b>		<b>Concession:</b>	06
<b>Well Depth:</b>		<b>Concession Name:</b>	HS E
<b>Overburden/Bedrock:</b>		<b>Easting NAD83:</b>	
<b>Pump Rate:</b>		<b>Northing NAD83:</b>	
<b>Static Water Level:</b>		<b>Zone:</b>	
<b>Clear/Cloudy:</b>		<b>UTM Reliability:</b>	
<b>Municipality:</b>	CALEDON TOWN (CALEDON TWP)		
<b>Site Info:</b>			

#### **Bore Hole Information**

<b>Bore Hole ID:</b>	10323299	<b>Elevation:</b>	
<b>DP2BR:</b>		<b>Elevrc:</b>	
<b>Spatial Status:</b>		<b>Zone:</b>	17
<b>Code OB:</b>		<b>East83:</b>	
<b>Code OB Desc:</b>		<b>North83:</b>	
<b>Open Hole:</b>		<b>Org CS:</b>	
<b>Cluster Kind:</b>		<b>UTMRC:</b>	9
<b>Date Completed:</b>	24-Apr-2001 00:00:00	<b>UTMRC Desc:</b>	unknown UTM
<b>Remarks:</b>		<b>Location Method:</b>	na
<b>Loc Method Desc:</b>	Not Applicable i.e. no UTM		
<b>Elevrc Desc:</b>			
<b>Location Source Date:</b>			
<b>Improvement Location Source:</b>			
<b>Improvement Location Method:</b>			
<b>Source Revision Comment:</b>			
<b>Supplier Comment:</b>			

#### **Annular Space/Abandonment**

##### **Sealing Record**

<b>Plug ID:</b>	933171360
<b>Layer:</b>	3
<b>Plug From:</b>	4.0
<b>Plug To:</b>	5.0
<b>Plug Depth UOM:</b>	ft

#### **Annular Space/Abandonment**

##### **Sealing Record**

<b>Plug ID:</b>	933171359
<b>Layer:</b>	2
<b>Plug From:</b>	1.0
<b>Plug To:</b>	4.0
<b>Plug Depth UOM:</b>	ft

#### **Annular Space/Abandonment**

##### **Sealing Record**

<b>Plug ID:</b>	933171358
<b>Layer:</b>	1
<b>Plug From:</b>	0.0
<b>Plug To:</b>	1.0
<b>Plug Depth UOM:</b>	ft

#### **Method of Construction & Well**

##### **Use**

<b>Method Construction ID:</b>	964908765
--------------------------------	-----------

Method Construction Code: 0  
Method Construction: Not Known  
Other Method Construction:

**Pipe Information**

Pipe ID: 10871869  
Casing No: 1  
Comment:  
Alt Name:

**Site:**  
con 6 ON

**Database:**  
[WWIS](#)

Well ID:	4908764	Flowing (Y/N):	
Construction Date:		Flow Rate:	
Use 1st:		Data Entry Status:	
Use 2nd:		Data Src:	1
Final Well Status:	Abandoned-Other	Date Received:	13-Jun-2001 00:00:00
Water Type:		Selected Flag:	TRUE
Casing Material:		Abandonment Rec:	
Audit No:	229053	Contractor:	4011
Tag:		Form Version:	1
Constructn Method:		Owner:	
Elevation (m):		County:	PEEL
Elevatn Reliabilty:		Lot:	
Depth to Bedrock:		Concession:	06
Well Depth:		Concession Name:	HS E
Overburden/Bedrock:		Easting NAD83:	
Pump Rate:		Northing NAD83:	
Static Water Level:		Zone:	
Clear/Cloudy:		UTM Reliability:	
Municipality:	CALEDON TOWN (CALEDON TWP)		
Site Info:			

**Bore Hole Information**

Bore Hole ID:	10323298	Elevation:	
DP2BR:		Elevrc:	
Spatial Status:		Zone:	17
Code OB:		East83:	
Code OB Desc:		North83:	
Open Hole:		Org CS:	
Cluster Kind:		UTMRC:	9
Date Completed:	24-Apr-2001 00:00:00	UTMRC Desc:	unknown UTM
Remarks:		Location Method:	na
Loc Method Desc:	Not Applicable i.e. no UTM		
Elevrc Desc:			
Location Source Date:			
Improvement Location Source:			
Improvement Location Method:			
Source Revision Comment:			
Supplier Comment:			

**Annular Space/Abandonment**  
**Sealing Record**

Plug ID: 933171355  
Layer: 1  
Plug From: 0.0  
Plug To: 1.0  
Plug Depth UOM: ft

**Annular Space/Abandonment**  
**Sealing Record**

**Plug ID:** 933171357  
**Layer:** 3  
**Plug From:** 2.0  
**Plug To:** 7.0  
**Plug Depth UOM:** ft

**Annular Space/Abandonment  
Sealing Record**

**Plug ID:** 933171356  
**Layer:** 2  
**Plug From:** 1.0  
**Plug To:** 2.0  
**Plug Depth UOM:** ft

**Method of Construction & Well  
Use**

**Method Construction ID:** 964908764  
**Method Construction Code:** 0  
**Method Construction:** Not Known  
**Other Method Construction:**

**Pipe Information**

**Pipe ID:** 10871868  
**Casing No:** 1  
**Comment:**  
**Alt Name:**

**Site:**  
con 1 ON

**Database:**  
**WWIS**

**Well ID:** 4908763  
**Construction Date:**  
**Use 1st:**  
**Use 2nd:**  
**Final Well Status:** Abandoned-Other  
**Water Type:**  
**Casing Material:**  
**Audit No:** 229044  
**Tag:**  
**Constructn Method:**  
**Elevation (m):**  
**Elevatn Reliabilty:**  
**Depth to Bedrock:**  
**Well Depth:**  
**Overburden/Bedrock:**  
**Pump Rate:**  
**Static Water Level:**  
**Clear/Cloudy:**  
**Municipality:** CALEDON TOWN (ALBION)  
**Site Info:**

**Flowing (Y/N):**  
**Flow Rate:**  
**Data Entry Status:**  
**Data Src:** 1  
**Date Received:** 13-Jun-2001 00:00:00  
**Selected Flag:** TRUE  
**Abandonment Rec:**  
**Contractor:** 4011  
**Form Version:** 1  
**Owner:**  
**County:** PEEL  
**Lot:**  
**Concession:** 01  
**Concession Name:** CON  
**Easting NAD83:**  
**Northing NAD83:**  
**Zone:**  
**UTM Reliability:**

**Bore Hole Information**

**Bore Hole ID:** 10323297  
**DP2BR:**  
**Spatial Status:**  
**Code OB:**  
**Code OB Desc:**  
**Open Hole:**  
**Cluster Kind:**  
**Date Completed:** 24-Apr-2001 00:00:00

**Elevation:**  
**Elevrc:**  
**Zone:** 17  
**East83:**  
**North83:**  
**Org CS:**  
**UTMRC:** 9  
**UTMRC Desc:** unknown UTM

**Remarks:**  
**Loc Method Desc:** Not Applicable i.e. no UTM  
**Elevrc Desc:**  
**Location Source Date:**  
**Improvement Location Source:**  
**Improvement Location Method:**  
**Source Revision Comment:**  
**Supplier Comment:**

**Location Method:** na

**Annular Space/Abandonment  
Sealing Record**

**Plug ID:** 933171354  
**Layer:** 3  
**Plug From:** 3.0  
**Plug To:** 4.0  
**Plug Depth UOM:** ft

**Annular Space/Abandonment  
Sealing Record**

**Plug ID:** 933171353  
**Layer:** 2  
**Plug From:** 2.0  
**Plug To:** 3.0  
**Plug Depth UOM:** ft

**Annular Space/Abandonment  
Sealing Record**

**Plug ID:** 933171352  
**Layer:** 1  
**Plug From:** 0.0  
**Plug To:** 2.0  
**Plug Depth UOM:** ft

**Method of Construction & Well  
Use**

**Method Construction ID:** 964908763  
**Method Construction Code:** 0  
**Method Construction:** Not Known  
**Other Method Construction:**

**Pipe Information**

**Pipe ID:** 10871867  
**Casing No:** 1  
**Comment:**  
**Alt Name:**

**Site:**  
con 1 ON

**Database:**  
WWIS

**Well ID:** 4908762  
**Construction Date:**  
**Use 1st:**  
**Use 2nd:**  
**Final Well Status:** Abandoned-Other  
**Water Type:**  
**Casing Material:**  
**Audit No:** 229045  
**Tag:**  
**Constructn Method:**

**Flowing (Y/N):**  
**Flow Rate:**  
**Data Entry Status:**  
**Data Src:** 1  
**Date Received:** 13-Jun-2001 00:00:00  
**Selected Flag:** TRUE  
**Abandonment Rec:**  
**Contractor:** 4011  
**Form Version:** 1  
**Owner:**



**Elevation (m):**  
**Elevatn Reliabilty:**  
**Depth to Bedrock:**  
**Well Depth:**  
**Overburden/Bedrock:**  
**Pump Rate:**  
**Static Water Level:**  
**Clear/Cloudy:**  
**Municipality:** CALEDON TOWN (ALBION)  
**Site Info:**

**County:** PEEL  
**Lot:**  
**Concession:** 01  
**Concession Name:** CON  
**Easting NAD83:**  
**Northing NAD83:**  
**Zone:**  
**UTM Reliability:**

**Bore Hole Information**

**Bore Hole ID:** 10323296  
**DP2BR:**  
**Spatial Status:**  
**Code OB:**  
**Code OB Desc:**  
**Open Hole:**  
**Cluster Kind:**  
**Date Completed:** 24-Apr-2001 00:00:00  
**Remarks:**  
**Loc Method Desc:** Not Applicable i.e. no UTM  
**Elevrc Desc:**  
**Location Source Date:**  
**Improvement Location Source:**  
**Improvement Location Method:**  
**Source Revision Comment:**  
**Supplier Comment:**

**Elevation:**  
**Elevrc:**  
**Zone:** 17  
**East83:**  
**North83:**  
**Org CS:**  
**UTMRC:** 9  
**UTMRC Desc:** unknown UTM  
**Location Method:** na

**Annular Space/Abandonment**  
**Sealing Record**

**Plug ID:** 933171351  
**Layer:** 3  
**Plug From:** 4.0  
**Plug To:** 6.0  
**Plug Depth UOM:** ft

**Annular Space/Abandonment**  
**Sealing Record**

**Plug ID:** 933171349  
**Layer:** 1  
**Plug From:** 0.0  
**Plug To:** 1.0  
**Plug Depth UOM:** ft

**Annular Space/Abandonment**  
**Sealing Record**

**Plug ID:** 933171350  
**Layer:** 2  
**Plug From:** 1.0  
**Plug To:** 4.0  
**Plug Depth UOM:** ft

**Method of Construction & Well**  
**Use**

**Method Construction ID:** 964908762  
**Method Construction Code:** 0  
**Method Construction:** Not Known  
**Other Method Construction:**

### Pipe Information

Pipe ID: 10871866  
Casing No: 1  
Comment:  
Alt Name:

Site:  
con 1 ON

Database:  
[WWIS](#)

Well ID:	4908761	Flowing (Y/N):	
Construction Date:		Flow Rate:	
Use 1st:		Data Entry Status:	
Use 2nd:		Data Src:	1
Final Well Status:	Abandoned-Other	Date Received:	13-Jun-2001 00:00:00
Water Type:		Selected Flag:	TRUE
Casing Material:		Abandonment Rec:	
Audit No:	229034	Contractor:	4011
Tag:		Form Version:	1
Constructn Method:		Owner:	
Elevation (m):		County:	PEEL
Elevatn Reliabilty:		Lot:	
Depth to Bedrock:		Concession:	01
Well Depth:		Concession Name:	CON
Overburden/Bedrock:		Easting NAD83:	
Pump Rate:		Northing NAD83:	
Static Water Level:		Zone:	
Clear/Cloudy:		UTM Reliability:	
Municipality:	CALEDON TOWN (ALBION)		
Site Info:			

### Bore Hole Information

Bore Hole ID:	10323295	Elevation:	
DP2BR:		Elevrc:	
Spatial Status:		Zone:	17
Code OB:		East83:	
Code OB Desc:		North83:	
Open Hole:		Org CS:	
Cluster Kind:		UTMRC:	9
Date Completed:	24-Apr-2001 00:00:00	UTMRC Desc:	unknown UTM
Remarks:		Location Method:	na
Loc Method Desc:	Not Applicable i.e. no UTM		
Elevrc Desc:			
Location Source Date:			
Improvement Location Source:			
Improvement Location Method:			
Source Revision Comment:			
Supplier Comment:			

### Annular Space/Abandonment Sealing Record

Plug ID: 933171348  
Layer: 3  
Plug From: 6.0  
Plug To: 7.0  
Plug Depth UOM: ft

### Annular Space/Abandonment Sealing Record

Plug ID: 933171346  
Layer: 1  
Plug From: 0.0

**Plug To:** 1.0  
**Plug Depth UOM:** ft

**Annular Space/Abandonment  
Sealing Record**

**Plug ID:** 933171347  
**Layer:** 2  
**Plug From:** 1.0  
**Plug To:** 6.0  
**Plug Depth UOM:** ft

**Method of Construction & Well  
Use**

**Method Construction ID:** 964908761  
**Method Construction Code:** 0  
**Method Construction:** Not Known  
**Other Method Construction:**

**Pipe Information**

**Pipe ID:** 10871865  
**Casing No:** 1  
**Comment:**  
**Alt Name:**

**Site:**  
con 1 ON

**Database:**  
WWIS

**Well ID:** 4908760  
**Construction Date:**  
**Use 1st:**  
**Use 2nd:**  
**Final Well Status:** Abandoned-Other  
**Water Type:**  
**Casing Material:**  
**Audit No:** 229066  
**Tag:**  
**Constructn Method:**  
**Elevation (m):**  
**Elevatn Reliability:**  
**Depth to Bedrock:**  
**Well Depth:**  
**Overburden/Bedrock:**  
**Pump Rate:**  
**Static Water Level:**  
**Clear/Cloudy:**  
**Municipality:** CALEDON TOWN (ALBION)  
**Site Info:**

**Flowing (Y/N):**  
**Flow Rate:**  
**Data Entry Status:**  
**Data Src:** 1  
**Date Received:** 13-Jun-2001 00:00:00  
**Selected Flag:** TRUE  
**Abandonment Rec:**  
**Contractor:** 4011  
**Form Version:** 1  
**Owner:**  
**County:** PEEL  
**Lot:**  
**Concession:** 01  
**Concession Name:** CON  
**Easting NAD83:**  
**Northing NAD83:**  
**Zone:**  
**UTM Reliability:**

**Bore Hole Information**

**Bore Hole ID:** 10323294  
**DP2BR:**  
**Spatial Status:**  
**Code OB:**  
**Code OB Desc:**  
**Open Hole:**  
**Cluster Kind:**  
**Date Completed:** 24-Apr-2001 00:00:00  
**Remarks:**  
**Loc Method Desc:** Not Applicable i.e. no UTM  
**Elevrc Desc:**  
**Location Source Date:**

**Elevation:**  
**Elevrc:**  
**Zone:** 17  
**East83:**  
**North83:**  
**Org CS:**  
**UTMRC:** 9  
**UTMRC Desc:** unknown UTM  
**Location Method:** na

Improvement Location Source:  
Improvement Location Method:  
Source Revision Comment:  
Supplier Comment:

Annular Space/Abandonment  
Sealing Record

Plug ID: 933171343  
Layer: 1  
Plug From: 0.0  
Plug To: 1.0  
Plug Depth UOM: ft

Annular Space/Abandonment  
Sealing Record

Plug ID: 933171345  
Layer: 3  
Plug From: 6.0  
Plug To: 7.0  
Plug Depth UOM: ft

Annular Space/Abandonment  
Sealing Record

Plug ID: 933171344  
Layer: 2  
Plug From: 1.0  
Plug To: 6.0  
Plug Depth UOM: ft

Method of Construction & Well  
Use

Method Construction ID: 964908760  
Method Construction Code: 0  
Method Construction: Not Known  
Other Method Construction:

Pipe Information

Pipe ID: 10871864  
Casing No: 1  
Comment:  
Alt Name:

Site:  
con 1 ON

Database:  
**WWIS**

Well ID: 4908759  
Construction Date:  
Use 1st:  
Use 2nd:  
Final Well Status: Abandoned-Other  
Water Type:  
Casing Material:  
Audit No: 229067  
Tag:  
Constructn Method:  
Elevation (m):  
Elevatn Reliabilty:  
Depth to Bedrock:  
Well Depth:

Flowing (Y/N):  
Flow Rate:  
Data Entry Status:  
Data Src: 1  
Date Received: 13-Jun-2001 00:00:00  
Selected Flag: TRUE  
Abandonment Rec:  
Contractor: 4011  
Form Version: 1  
Owner:  
County: PEEL  
Lot:  
Concession: 01  
Concession Name: CON

**Overburden/Bedrock:**  
**Pump Rate:**  
**Static Water Level:**  
**Clear/Cloudy:**  
**Municipality:** CALEDON TOWN (ALBION)  
**Site Info:**

**Easting NAD83:**  
**Northing NAD83:**  
**Zone:**  
**UTM Reliability:**

**Bore Hole Information**

<b>Bore Hole ID:</b>	10323293	<b>Elevation:</b>	
<b>DP2BR:</b>		<b>Elevrc:</b>	
<b>Spatial Status:</b>		<b>Zone:</b>	17
<b>Code OB:</b>		<b>East83:</b>	
<b>Code OB Desc:</b>		<b>North83:</b>	
<b>Open Hole:</b>		<b>Org CS:</b>	
<b>Cluster Kind:</b>		<b>UTMRC:</b>	9
<b>Date Completed:</b>	24-Apr-2001 00:00:00	<b>UTMRC Desc:</b>	unknown UTM
<b>Remarks:</b>		<b>Location Method:</b>	na
<b>Loc Method Desc:</b>	Not Applicable i.e. no UTM		
<b>Elevrc Desc:</b>			
<b>Location Source Date:</b>			
<b>Improvement Location Source:</b>			
<b>Improvement Location Method:</b>			
<b>Source Revision Comment:</b>			
<b>Supplier Comment:</b>			

**Annular Space/Abandonment**  
**Sealing Record**

<b>Plug ID:</b>	933171341
<b>Layer:</b>	2
<b>Plug From:</b>	1.0
<b>Plug To:</b>	4.0
<b>Plug Depth UOM:</b>	ft

**Annular Space/Abandonment**  
**Sealing Record**

<b>Plug ID:</b>	933171340
<b>Layer:</b>	1
<b>Plug From:</b>	0.0
<b>Plug To:</b>	1.0
<b>Plug Depth UOM:</b>	ft

**Annular Space/Abandonment**  
**Sealing Record**

<b>Plug ID:</b>	933171342
<b>Layer:</b>	3
<b>Plug From:</b>	4.0
<b>Plug To:</b>	5.0
<b>Plug Depth UOM:</b>	ft

**Method of Construction & Well**  
**Use**

<b>Method Construction ID:</b>	964908759
<b>Method Construction Code:</b>	0
<b>Method Construction:</b>	Not Known
<b>Other Method Construction:</b>	

**Pipe Information**

<b>Pipe ID:</b>	10871863
-----------------	----------

Casing No: 1  
Comment:  
Alt Name:

Site:  
con 1 ON

Database:  
**WWIS**

Well ID: 4908758  
Construction Date:  
Use 1st:  
Use 2nd:  
Final Well Status: Abandoned-Other  
Water Type:  
Casing Material:  
Audit No: 229035  
Tag:  
Constructn Method:  
Elevation (m):  
Elevatn Reliabilty:  
Depth to Bedrock:  
Well Depth:  
Overburden/Bedrock:  
Pump Rate:  
Static Water Level:  
Clear/Cloudy:  
Municipality: CALEDON TOWN (ALBION)  
Site Info:

Flowing (Y/N):  
Flow Rate:  
Data Entry Status:  
Data Src: 1  
Date Received: 13-Jun-2001 00:00:00  
Selected Flag: TRUE  
Abandonment Rec:  
Contractor: 4011  
Form Version: 1  
Owner:  
County: PEEL  
Lot:  
Concession: 01  
Concession Name: CON  
Easting NAD83:  
Northing NAD83:  
Zone:  
UTM Reliability:

Bore Hole Information

Bore Hole ID: 10323292  
DP2BR:  
Spatial Status:  
Code OB:  
Code OB Desc:  
Open Hole:  
Cluster Kind:  
Date Completed: 24-Apr-2001 00:00:00  
Remarks:  
Loc Method Desc: Not Applicable i.e. no UTM  
Elevrc Desc:  
Location Source Date:  
Improvement Location Source:  
Improvement Location Method:  
Source Revision Comment:  
Supplier Comment:

Elevation:  
Elevrc:  
Zone: 17  
East83:  
North83:  
Org CS:  
UTMRC: 9  
UTMRC Desc: unknown UTM  
Location Method: na

Annular Space/Abandonment  
Sealing Record

Plug ID: 933171337  
Layer: 1  
Plug From: 0.0  
Plug To: 3.0  
Plug Depth UOM: ft

Annular Space/Abandonment  
Sealing Record

Plug ID: 933171338  
Layer: 2  
Plug From: 3.0  
Plug To: 4.0  
Plug Depth UOM: ft

**Annular Space/Abandonment  
Sealing Record**

**Plug ID:** 933171339  
**Layer:** 3  
**Plug From:** 4.0  
**Plug To:** 48.0  
**Plug Depth UOM:** ft

**Method of Construction & Well  
Use**

**Method Construction ID:** 964908758  
**Method Construction Code:** 0  
**Method Construction:** Not Known  
**Other Method Construction:**

**Pipe Information**

**Pipe ID:** 10871862  
**Casing No:** 1  
**Comment:**  
**Alt Name:**

**Site:**  
**lot 2 ON**

**Database:**  
**WWIS**

<b>Well ID:</b>	4906795	<b>Flowing (Y/N):</b>	
<b>Construction Date:</b>		<b>Flow Rate:</b>	
<b>Use 1st:</b>	Domestic	<b>Data Entry Status:</b>	
<b>Use 2nd:</b>		<b>Data Src:</b>	1
<b>Final Well Status:</b>	Water Supply	<b>Date Received:</b>	15-Feb-1988 00:00:00
<b>Water Type:</b>		<b>Selected Flag:</b>	TRUE
<b>Casing Material:</b>		<b>Abandonment Rec:</b>	
<b>Audit No:</b>	08763	<b>Contractor:</b>	5206
<b>Tag:</b>		<b>Form Version:</b>	1
<b>Constructn Method:</b>		<b>Owner:</b>	
<b>Elevation (m):</b>		<b>County:</b>	PEEL
<b>Elevatn Reliability:</b>		<b>Lot:</b>	002
<b>Depth to Bedrock:</b>		<b>Concession:</b>	
<b>Well Depth:</b>		<b>Concession Name:</b>	
<b>Overburden/Bedrock:</b>		<b>Easting NAD83:</b>	
<b>Pump Rate:</b>		<b>Northing NAD83:</b>	
<b>Static Water Level:</b>		<b>Zone:</b>	
<b>Clear/Cloudy:</b>		<b>UTM Reliability:</b>	
<b>Municipality:</b>	CALEDON TOWN (CHINGUACOUSY)		
<b>Site Info:</b>			

**Bore Hole Information**

<b>Bore Hole ID:</b>	10321356	<b>Elevation:</b>	
<b>DP2BR:</b>		<b>Elevrc:</b>	
<b>Spatial Status:</b>		<b>Zone:</b>	17
<b>Code OB:</b>		<b>East83:</b>	
<b>Code OB Desc:</b>		<b>North83:</b>	
<b>Open Hole:</b>		<b>Org CS:</b>	
<b>Cluster Kind:</b>		<b>UTMRC:</b>	9
<b>Date Completed:</b>	20-May-1987 00:00:00	<b>UTMRC Desc:</b>	unknown UTM
<b>Remarks:</b>		<b>Location Method:</b>	na
<b>Loc Method Desc:</b>	Not Applicable i.e. no UTM		
<b>Elevrc Desc:</b>			
<b>Location Source Date:</b>			
<b>Improvement Location Source:</b>			
<b>Improvement Location Method:</b>			
<b>Source Revision Comment:</b>			
<b>Supplier Comment:</b>			

**Overburden and Bedrock**  
**Materials Interval**

Formation ID: 932055257  
Layer: 5  
Color: 3  
General Color: BLUE  
Mat1: 17  
Most Common Material: SHALE  
Mat2:  
Mat2 Desc:  
Mat3:  
Mat3 Desc:  
Formation Top Depth: 95.0  
Formation End Depth: 155.0  
Formation End Depth UOM: ft

**Overburden and Bedrock**  
**Materials Interval**

Formation ID: 932055256  
Layer: 4  
Color: 7  
General Color: RED  
Mat1: 17  
Most Common Material: SHALE  
Mat2:  
Mat2 Desc:  
Mat3:  
Mat3 Desc:  
Formation Top Depth: 60.0  
Formation End Depth: 95.0  
Formation End Depth UOM: ft

**Overburden and Bedrock**  
**Materials Interval**

Formation ID: 932055254  
Layer: 2  
Color: 6  
General Color: BROWN  
Mat1: 05  
Most Common Material: CLAY  
Mat2: 81  
Mat2 Desc: SANDY  
Mat3:  
Mat3 Desc:  
Formation Top Depth: 8.0  
Formation End Depth: 20.0  
Formation End Depth UOM: ft

**Overburden and Bedrock**  
**Materials Interval**

Formation ID: 932055255  
Layer: 3  
Color: 3  
General Color: BLUE  
Mat1: 05  
Most Common Material: CLAY  
Mat2:  
Mat2 Desc:  
Mat3:  
Mat3 Desc:



**Formation Top Depth:** 20.0  
**Formation End Depth:** 60.0  
**Formation End Depth UOM:** ft

**Overburden and Bedrock**  
**Materials Interval**

**Formation ID:** 932055253  
**Layer:** 1  
**Color:**  
**General Color:**  
**Mat1:** 01  
**Most Common Material:** FILL  
**Mat2:**  
**Mat2 Desc:**  
**Mat3:**  
**Mat3 Desc:**  
**Formation Top Depth:** 0.0  
**Formation End Depth:** 8.0  
**Formation End Depth UOM:** ft

**Method of Construction & Well**  
**Use**

**Method Construction ID:** 964906795  
**Method Construction Code:** 2  
**Method Construction:** Rotary (Convent.)  
**Other Method Construction:**

**Pipe Information**

**Pipe ID:** 10869926  
**Casing No:** 1  
**Comment:**  
**Alt Name:**

**Construction Record - Casing**

**Casing ID:** 930530243  
**Layer:** 1  
**Material:** 1  
**Open Hole or Material:** STEEL  
**Depth From:**  
**Depth To:** 62.0  
**Casing Diameter:** 6.0  
**Casing Diameter UOM:** inch  
**Casing Depth UOM:** ft

**Results of Well Yield Testing**

**Pumping Test Method Desc:** PUMP  
**Pump Test ID:** 994906795  
**Pump Set At:**  
**Static Level:** 29.0  
**Final Level After Pumping:** 150.0  
**Recommended Pump Depth:** 140.0  
**Pumping Rate:** 5.0  
**Flowing Rate:**  
**Recommended Pump Rate:**  
**Levels UOM:** ft  
**Rate UOM:** GPM  
**Water State After Test Code:** 1  
**Water State After Test:** CLEAR  
**Pumping Test Method:** 1  
**Pumping Duration HR:** 0

**Pumping Duration MIN:** 15  
**Flowing:** No

**Draw Down & Recovery**

**Pump Test Detail ID:** 934255335  
**Test Type:**  
**Test Duration:** 15  
**Test Level:** 145.0  
**Test Level UOM:** ft

**Draw Down & Recovery**

**Pump Test Detail ID:** 935049471  
**Test Type:**  
**Test Duration:** 60  
**Test Level:** 130.0  
**Test Level UOM:** ft

**Water Details**

**Water ID:** 933794812  
**Layer:** 1  
**Kind Code:** 1  
**Kind:** FRESH  
**Water Found Depth:** 140.0  
**Water Found Depth UOM:** ft

**Site:**  
con 1 ON

**Database:**  
WWIS

**Well ID:** 4908756  
**Construction Date:**  
**Use 1st:**  
**Use 2nd:**  
**Final Well Status:** Abandoned-Other  
**Water Type:**  
**Casing Material:**  
**Audit No:** 229076  
**Tag:**  
**Constructn Method:**  
**Elevation (m):**  
**Elevatn Reliabilty:**  
**Depth to Bedrock:**  
**Well Depth:**  
**Overburden/Bedrock:**  
**Pump Rate:**  
**Static Water Level:**  
**Clear/Cloudy:**  
**Municipality:** CALEDON TOWN (ALBION)  
**Site Info:**

**Flowing (Y/N):**  
**Flow Rate:**  
**Data Entry Status:**  
**Data Src:** 1  
**Date Received:** 13-Jun-2001 00:00:00  
**Selected Flag:** TRUE  
**Abandonment Rec:**  
**Contractor:** 4011  
**Form Version:** 1  
**Owner:**  
**County:** PEEL  
**Lot:**  
**Concession:** 01  
**Concession Name:** CON  
**Easting NAD83:**  
**Northing NAD83:**  
**Zone:**  
**UTM Reliability:**

**Bore Hole Information**

**Bore Hole ID:** 10323290  
**DP2BR:**  
**Spatial Status:**  
**Code OB:**  
**Code OB Desc:**  
**Open Hole:**  
**Cluster Kind:**  
**Date Completed:** 24-Apr-2001 00:00:00  
**Remarks:**  
**Loc Method Desc:** Not Applicable i.e. no UTM  
**Elevrc Desc:**

**Elevation:**  
**Elevrc:**  
**Zone:** 17  
**East83:**  
**North83:**  
**Org CS:**  
**UTMRC:** 9  
**UTMRC Desc:** unknown UTM  
**Location Method:** na

**Location Source Date:**  
**Improvement Location Source:**  
**Improvement Location Method:**  
**Source Revision Comment:**  
**Supplier Comment:**

**Annular Space/Abandonment  
Sealing Record**

**Plug ID:** 933171331  
**Layer:** 1  
**Plug From:** 0.0  
**Plug To:** 1.0  
**Plug Depth UOM:** ft

**Annular Space/Abandonment  
Sealing Record**

**Plug ID:** 933171333  
**Layer:** 3  
**Plug From:** 4.0  
**Plug To:** 89.0  
**Plug Depth UOM:** ft

**Annular Space/Abandonment  
Sealing Record**

**Plug ID:** 933171332  
**Layer:** 2  
**Plug From:** 1.0  
**Plug To:** 4.0  
**Plug Depth UOM:** ft

**Method of Construction & Well  
Use**

**Method Construction ID:** 964908756  
**Method Construction Code:** 0  
**Method Construction:** Not Known  
**Other Method Construction:**

**Pipe Information**

**Pipe ID:** 10871860  
**Casing No:** 1  
**Comment:**  
**Alt Name:**

## Appendix: Database Descriptions

*Environmental Risk Information Services (ERIS) can search the following databases. The extent of historical information varies with each database and current information is determined by what is publicly available to ERIS at the time of update. **Note:** Databases denoted with " \* " indicates that the database will no longer be updated. See the individual database description for more information.*

### **Abandoned Aggregate Inventory:**

Provincial [AAGR](#)

The MAAP Program maintains a database of abandoned pits and quarries. Please note that the database is only referenced by lot and concession and city/town location. The database provides information regarding the location, type, size, land use, status and general comments.\*

**Government Publication Date: Sept 2002\***

### **Aggregate Inventory:**

Provincial [AGR](#)

The Ontario Ministry of Northern Development, Mines, Natural Resources and Forestry (ONDMNRF) maintains this database of pits and quarries. The database provides information regarding the registered owner/operator, location name, operation type, approval type, and maximum annual tonnage.

**Government Publication Date: Up to Oct 2022**

### **Abandoned Mine Information System:**

Provincial [AMIS](#)

The Abandoned Mines Information System contains data on known abandoned and inactive mines located on both Crown and privately held lands. The information was provided by the Ministry of Northern Development and Mines (MNDM), with the following disclaimer: "the database provided has been compiled from various sources, and the Ministry of Northern Development and Mines makes no representation and takes no responsibility that such information is accurate, current or complete". Reported information includes official mine name, status, background information, mine start/end date, primary commodity, mine features, hazards and remediation.

**Government Publication Date: 1800-Mar 2022**

### **Anderson's Waste Disposal Sites:**

Private [ANDR](#)

The information provided in this database was collected by examining various historical documents which aimed to characterize the likely position of former waste disposal sites from 1860 to present. The research initiative behind the creation of this database was to identify those sites that are missing from the Ontario MOE Waste Disposal Site Inventory, as well as to provide revisions and corrections to the positions and descriptions of sites currently listed in the MOE inventory. In addition to historic waste disposal facilities, the database also identifies certain auto wreckers and scrap yards that have been extrapolated from documentary sources. Please note that the data is not warranted to be complete, exhaustive or authoritative. The information was collected for research purposes only.

**Government Publication Date: 1860s-Present**

### **Aboveground Storage Tanks:**

Provincial [AST](#)

Historical listing of aboveground storage tanks made available by the Department of Natural Resources and Forestry. Includes tanks used to hold water or petroleum. This dataset has been retired as of September 25, 2014 and will no longer be updated.

**Government Publication Date: May 31, 2014**

### **Automobile Wrecking & Supplies:**

Private [AUWR](#)

This database provides an inventory of known locations that are involved in the scrap metal, automobile wrecking/recycling, and automobile parts & supplies industry. Information is provided on the company name, location and business type.

**Government Publication Date: 1999-Feb 28, 2022**

### **Borehole:**

Provincial [BORE](#)

A borehole is the generalized term for any narrow shaft drilled in the ground, either vertically or horizontally. The information here includes geotechnical investigations or environmental site assessments, mineral exploration, or as a pilot hole for installing piers or underground utilities. Information is from many sources such as the Ministry of Transportation (MTO) boreholes from engineering reports and projects from the 1950 to 1990's in Southern Ontario. Boreholes from the Ontario Geological Survey (OGS) including The Urban Geology Analysis Information System (UGAIS) and the York Peel Durham Toronto (YPDT) database of the Conservation Authority Moraine Coalition. This database will include fields such as location, stratigraphy, depth, elevation, year drilled, etc. For all water well data or oil and gas well data for Ontario please refer to WWIS and OOGW.

**Government Publication Date: 1875-Jul 2018**

**Certificates of Approval:**Provincial [CA](#)

This database contains the following types of approvals: Air & Noise, Industrial Sewage, Municipal & Private Sewage, Waste Management Systems and Renewable Energy Approvals. The MOE in Ontario states that any facility that releases emissions to the atmosphere, discharges contaminants to ground or surface water, provides potable water supplies, or stores, transports or disposes of waste, must have a Certificate of Approval before it can operate lawfully. Fields include approval number, business name, address, approval date, approval type and status. This database will no longer be updated, as CofA's have been replaced by either Environmental Activity and Sector Registry (EASR) or Environmental Compliance Approval (ECA). Please refer to those individual databases for any information after Oct.31, 2011.

**Government Publication Date: 1985-Oct 30, 2011\***

**Dry Cleaning Facilities:**Federal [CDRY](#)

List of dry cleaning facilities made available by Environment and Climate Change Canada. Environment and Climate Change Canada's Tetrachloroethylene (Use in Dry Cleaning and Reporting Requirements) Regulations (SOR/2003-79) are intended to reduce releases of tetrachloroethylene to the environment from dry cleaning facilities.

**Government Publication Date: Jan 2004-Dec 2021**

**Commercial Fuel Oil Tanks:**Provincial [CFOT](#)

Locations of commercial underground fuel oil tanks. This is not a comprehensive or complete inventory of commercial fuel tanks in the province; this listing is a copy of records of registered commercial underground fuel oil tanks obtained under Access to Public Information.

Note that the following types of tanks do not require registration: waste oil tanks in apartments, office buildings, residences, etc.; aboveground gas or diesel tanks. Records are not verified for accuracy or completeness.

**Government Publication Date: Feb 28, 2022**

**Chemical Manufacturers and Distributors:**Private [CHEM](#)

This database includes information from both a one time study conducted in 1992 and private source and is a listing of facilities that manufacture or distribute chemicals. The production of these chemical substances may involve one or more chemical reactions and/or chemical separation processes (i.e. fractionation, solvent extraction, crystallization, etc.).

**Government Publication Date: 1999-Jan 31, 2020**

**Chemical Register:**Private [CHM](#)

This database includes a listing of locations of facilities within the Province or Territory that either manufacture and/or distributes chemicals.

**Government Publication Date: 1999-Feb 28, 2023**

**Compressed Natural Gas Stations:**Private [CNG](#)

Canada has a network of public access compressed natural gas (CNG) refuelling stations. These stations dispense natural gas in compressed form at 3,000 pounds per square inch (psi), the pressure which is allowed within the current Canadian codes and standards. The majority of natural gas refuelling is located at existing retail gasoline that have a separate refuelling island for natural gas. This list of stations is made available by the Canadian Natural Gas Vehicle Alliance.

**Government Publication Date: Dec 2012 -Sep 2022**

**Inventory of Coal Gasification Plants and Coal Tar Sites:**Provincial [COAL](#)

This inventory includes both the "Inventory of Coal Gasification Plant Waste Sites in Ontario-April 1987" and the Inventory of Industrial Sites Producing or Using Coal Tar and Related Tars in Ontario-November 1988) collected by the MOE. It identifies industrial sites that produced and continue to produce or use coal tar and other related tars. Detailed information is available and includes: facility type, size, land use, information on adjoining properties, soil condition, site operators/occupants, site description, potential environmental impacts and historic maps available. This was a one-time inventory.\*

**Government Publication Date: Apr 1987 and Nov 1988\***

**Compliance and Convictions:**Provincial [CONV](#)

This database summarizes the fines and convictions handed down by the Ontario courts beginning in 1989. Companies and individuals named here have been found guilty of environmental offenses in Ontario courts of law.

**Government Publication Date: 1989-Feb 2023**

**Certificates of Property Use:**Provincial [CPU](#)

This is a subset taken from Ontario's Environmental Registry (EBR) database. It will include CPU's on the registry such as (EPA s. 168.6) - Certificate of Property Use.

**Government Publication Date: 1994 - Feb 28, 2023**

**Drill Hole Database:**

Provincial

[DRL](#)

The Ontario Drill Hole Database contains information on more than 113,000 percussion, overburden, sonic and diamond drill holes from assessment files on record with the department of Mines and Minerals. Please note that limited data is available for southern Ontario, as it was the last area to be completed. The database was created when surveys submitted to the Ministry were converted in the Assessment File Research Image Database (AFRI) project. However, the degree of accuracy (coordinates) as to the exact location of drill holes is dependent upon the source document submitted to the MNDM. Levels of accuracy used to locate holes are: centering on the mining claim; a sketch of the mining claim; a 1:50,000 map; a detailed company map; or from submitted a "Report of Work".

**Government Publication Date: 1886 - Oct 2022**

**Delisted Fuel Tanks:**

Provincial

[DTNK](#)

List of fuel storage tank sites that were once found in - and have since been removed from - the list of fuel storage tanks made available by the regulatory agency under Access to Public Information.

**Government Publication Date: Feb 28, 2022**

**Environmental Activity and Sector Registry:**

Provincial

[EASR](#)

On October 31, 2011, a smarter, faster environmental approvals system came into effect in Ontario. The EASR allows businesses to register certain activities with the ministry, rather than apply for an approval. The registry is available for common systems and processes, to which preset rules of operation can be applied. The EASR is currently available for: heating systems, standby power systems and automotive refinishing. Businesses whose activities aren't subject to the EASR may apply for an ECA (Environmental Compliance Approval). Please see our ECA database.

**Government Publication Date: Oct 2011- Feb 28, 2023**

**Environmental Registry:**

Provincial

[EBR](#)

The Environmental Registry lists proposals, decisions and exceptions regarding policies, Acts, instruments, or regulations that could significantly affect the environment. Through the Registry, thirteen provincial ministries notify the public of upcoming proposals and invite their comments. For example, if a local business is requesting a permit, license, or certificate of approval to release substances into the air or water; these are notified on the registry. Data includes: Approval for discharge into the natural environment other than water (i.e. Air) - EPA s. 9, Approval for sewage works - OWRA s. 53(1), and EPA s. 27 - Approval for a waste disposal site. For information regarding Permit to Take Water (PTTW), Certificate of Property Use (CPU) and (ORD) Orders please refer to those individual databases.

**Government Publication Date: 1994 - Feb 28, 2023**

**Environmental Compliance Approval:**

Provincial

[ECA](#)

On October 31, 2011, a smarter, faster environmental approvals system came into effect in Ontario. In the past, a business had to apply for multiple approvals (known as certificates of approval) for individual processes and pieces of equipment. Today, a business either registers itself, or applies for a single approval, depending on the types of activities it conducts. Businesses whose activities aren't subject to the EASR may apply for an ECA. A single ECA addresses all of a business's emissions, discharges and wastes. Separate approvals for air, noise and waste are no longer required. This database will also include Renewable Energy Approvals. For certificates of approval prior to Nov 1st, 2011, please refer to the CA database. For all Waste Disposal Sites please refer to the WDS database.

**Government Publication Date: Oct 2011- Feb 28, 2023**

**Environmental Effects Monitoring:**

Federal

[EEM](#)

The Environmental Effects Monitoring program assesses the effects of effluent from industrial or other sources on fish, fish habitat and human usage of fisheries resources. Since 1992, pulp and paper mills have been required to conduct EEM studies under the Pulp and Paper Effluent Regulations. This database provides information on the mill name, geographical location and sub-lethal toxicity data.

**Government Publication Date: 1992-2007\***

**ERIS Historical Searches:**

Private

[EHS](#)

ERIS has compiled a database of all environmental risk reports completed since March 1999. Available fields for this database include: site location, date of report, type of report, and search radius. As per all other databases, the ERIS database can be referenced on both the map and "Statistical Profile" page.

**Government Publication Date: 1999-Dec 31, 2022**

**Environmental Issues Inventory System:**

Federal

[EIIS](#)

The Environmental Issues Inventory System was developed through the implementation of the Environmental Issues and Remediation Plan. This plan was established to determine the location and severity of contaminated sites on inhabited First Nation reserves, and where necessary, to remediate those that posed a risk to health and safety; and to prevent future environmental problems. The EIIS provides information on the reserve under investigation, inventory number, name of site, environmental issue, site action (Remediation, Site Assessment), and date investigation completed.

**Government Publication Date: 1992-2001\***

**Emergency Management Historical Event:**

Provincial

EMHE

List of locations of historical occurrences of emergency events, including those assigned to the Ministry of Natural Resources by Order-In-Council (OIC) under the Emergency Management and Civil Protection Act, as well as events where MNR provided requested emergency response assistance. Many of these events will have involved community evacuations, significant structural loss, and/or involvement of MNR emergency response staff. These events fall into one of ten (10) type categories: Dam Failure; Drought / Low Water; Erosion; Flood; Forest Fire; Soil and Bedrock Instability; Petroleum Resource Center Event, EMO Requested Assistance, Continuity of Operations Event, Other Requested Assistance. EMHE record details are reproduced by ERIIS under License with the Ontario Ministry of Natural Resources © Queen's Printer for Ontario, 2017.

**Government Publication Date:** Apr 30, 2022

**Environmental Penalty Annual Report:**

Provincial

EPAR

This database contains data from Ontario's annual environmental penalty report published by the Ministry of the Environment and Climate Change. These reports provide information on environmental penalties for land or water violations issued to companies in one of the nine industrial sectors covered by the Municipal Industrial Strategy for Abatement (MISA) regulations.

**Government Publication Date:** Jan 1, 2011 - Dec 31, 2021

**List of Expired Fuels Safety Facilities:**

Provincial

EXP

List of facilities and tanks for which there was once a fuel registration. This is not a comprehensive or complete inventory of expired tanks/tank facilities in the province; this listing is a copy of previously registered tanks and facilities obtained under Access to Public Information. Includes private fuel outlets, bulk plants, fuel oil tanks, gasoline stations, marinas, propane filling stations, liquid fuel tanks, piping systems, etc; includes tanks which have been removed from the ground.

Notes: registration was not required for private fuel underground/aboveground storage tanks prior to January 1990, nor for furnace oil tanks prior to May 1, 2002; registration is not required for waste oil tanks in apartments, office buildings, residences, etc., or aboveground gas or diesel tanks. Records are not verified for accuracy or completeness.

**Government Publication Date:** Feb 28, 2022

**Federal Convictions:**

Federal

FCON

Environment Canada maintains a database referred to as the "Environmental Registry" that details prosecutions under the Canadian Environmental Protection Act (CEPA) and the Fisheries Act (FA). Information is provided on the company name, location, charge date, offence and penalty.

**Government Publication Date:** 1988-Jun 2007\*

**Contaminated Sites on Federal Land:**

Federal

FCS

The Federal Contaminated Sites Inventory includes information on known federal contaminated sites under the custodianship of departments, agencies and consolidated Crown corporations as well as those that are being or have been investigated to determine whether they have contamination arising from past use that could pose a risk to human health or the environment. The inventory also includes non-federal contaminated sites for which the Government of Canada has accepted some or all financial responsibility. It does not include sites where contamination has been caused by, and which are under the control of, enterprise Crown corporations, private individuals, firms or other levels of government. Includes fire training sites and sites at which Per- and Polyfluoroalkyl Substances (PFAS) are a concern.

**Government Publication Date:** Jun 2000-Dec 2022

**Fisheries & Oceans Fuel Tanks:**

Federal

FOFT

Fisheries & Oceans Canada maintains an inventory of aboveground & underground fuel storage tanks located on Fisheries & Oceans property or controlled by DFO. Our inventory provides information on the site name, location, tank owner, tank operator, facility type, storage tank location, tank contents & capacity, and date of tank installation.

**Government Publication Date:** 1964-Sep 2019

**Federal Identification Registry for Storage Tank Systems (FIRSTS):**

Federal

FRST

A list of federally regulated Storage tanks from the Federal Identification Registry for Storage Tank Systems (FIRSTS). FIRSTS is Environment and Climate Change Canada's database of storage tank systems subject to the Storage Tank for Petroleum Products and Allied Petroleum Products Regulations. The main objective of the Regulations is to prevent soil and groundwater contamination from storage tank systems located on federal and aboriginal lands. Storage tank systems that do not have a valid identification number displayed in a readily visible location on or near the storage tank system may be refused product delivery.

**Government Publication Date:** May 31, 2018

**Fuel Storage Tank:**

Provincial

FST

List of registered private and retail fuel storage tanks. This is not a comprehensive or complete inventory of private and retail fuel storage tanks in the province; this listing is a copy of registered private and retail fuel storage tanks, obtained under Access to Public Information.

Notes: registration was not required for private fuel underground/aboveground storage tanks prior to January 1990, nor for furnace oil tanks prior to May 1, 2002; registration is not required for waste oil tanks in apartments, office buildings, residences, etc., or aboveground gas or diesel tanks. Records are not verified for accuracy or completeness.

**Government Publication Date:** Feb 28, 2022



**Fuel Storage Tank - Historic:**

Provincial

FSTH

The Fuels Safety Branch of the Ontario Ministry of Consumer and Commercial Relations maintained a database of all registered private fuel storage tanks. Public records of private fuel storage tanks are only available since the registration became effective in September 1989. This information is now collected by the Technical Standards and Safety Authority.

**Government Publication Date: Pre-Jan 2010\***

**Ontario Regulation 347 Waste Generators Summary:**

Provincial

GEN

Regulation 347 of the Ontario EPA defines a waste generation site as any site, equipment and/or operation involved in the production, collection, handling and/or storage of regulated wastes. A generator of regulated waste is required to register the waste generation site and each waste produced, collected, handled, or stored at the site. This database contains the registration number, company name and address of registered generators including the types of hazardous wastes generated. It includes data on waste generating facilities such as: drycleaners, waste treatment and disposal facilities, machine shops, electric power distribution etc. This information is a summary of all years from 1986 including the most currently available data. Some records may contain, within the company name, the phrase "See & Use..." followed by a series of letters and numbers. This occurs when one company is amalgamated with or taken over by another registered company. The number listed as "See & Use", refers to the new ownership and the other identification number refers to the original ownership. This phrase serves as a link between the 2 companies until operations have been fully transferred.

**Government Publication Date: 1986-Oct 31, 2022**

**Greenhouse Gas Emissions from Large Facilities:**

Federal

GHG

List of greenhouse gas emissions from large facilities made available by Environment Canada. Greenhouse gas emissions in kilotonnes of carbon dioxide equivalents (kt CO<sub>2</sub> eq).

**Government Publication Date: 2013-Dec 2019**

**TSSA Historic Incidents:**

Provincial

HINC

List of historic incidences of spills and leaks of diesel, fuel oil, gasoline, natural gas, propane, and hydrogen recorded by the TSSA in their previous incident tracking system. The TSSA's Fuels Safety Program administers the Technical Standards & Safety Act 2000, providing fuel-related safety services associated with the safe transportation, storage, handling and use of fuels such as gasoline, diesel, propane, natural gas and hydrogen. Under this Act, the TSSA regulates fuel suppliers, storage facilities, transport trucks, pipelines, contractors and equipment or appliances that use fuels. Records are not verified for accuracy or completeness. This is not a comprehensive or complete inventory of historical fuel spills and leaks in the province. This listing is a copy of the data captured at one moment in time and is hence limited by the record date provided here.

**Government Publication Date: 2006-June 2009\***

**Indian & Northern Affairs Fuel Tanks:**

Federal

IAFT

The Department of Indian & Northern Affairs Canada (INAC) maintains an inventory of aboveground & underground fuel storage tanks located on both federal and crown land. Our inventory provides information on the reserve name, location, facility type, site/facility name, tank type, material & ID number, tank contents & capacity, and date of tank installation.

**Government Publication Date: 1950-Aug 2003\***

**Fuel Oil Spills and Leaks:**

Provincial

INC

Listing of spills and leaks of diesel, fuel oil, gasoline, natural gas, propane, and hydrogen reported to the Spills Action Centre (SAC). This is not a comprehensive or complete inventory of fuel-related leaks, spills, and incidents in the province; this listing is a copy of incidents reported to the SAC, obtained under Access to Public Information. Includes incidents from fuel-related hazards such as spills, fires, and explosions. Records are not verified for accuracy or completeness.

**Government Publication Date: Feb 28, 2022**

**Landfill Inventory Management Ontario:**

Provincial

LIMO

The Landfill Inventory Management Ontario (LIMO) database is updated every year, as the Ministry of the Environment, Conservation and Parks compiles new and updated information. Includes small and large landfills currently operating as well as those which are closed and historic. Operators of larger landfills provide landfill information for the previous operating year to the ministry for LIMO including: estimated amount of total waste received, landfill capacity, estimated total remaining landfill capacity, fill rates, engineering designs, reporting and monitoring details, size of location, service area, approved waste types, leachate of site treatment, contaminant attenuation zone and more. The small landfills include information such as site owner, site location and certificate of approval # and status.

**Government Publication Date: Mar 21, 2022**

**Canadian Mine Locations:**

Private

MINE

This information is collected from the Canadian & American Mines Handbook. The Mines database is a national database that provides over 290 listings on mines (listed as public companies) dealing primarily with precious metals and hard rocks. Listed are mines that are currently in operation, closed, suspended, or are still being developed (advanced projects). Their locations are provided as geographic coordinates (x, y and/or longitude, latitude). As of 2002, data pertaining to Canadian smelters and refineries has been appended to this database.

**Government Publication Date: 1998-2009\***



**Mineral Occurrences:**

Provincial

MNR

In the early 70's, the Ministry of Northern Development and Mines created an inventory of approximately 19,000 mineral occurrences in Ontario, in regard to metallic and industrial minerals, as well as some information on building stones and aggregate deposits. Please note that the "Horizontal Positional Accuracy" is approximately +/- 200 m. Many reference elements for each record were derived from field sketches using pace or chain/tape measurements against claim posts or topographic features in the area. The primary limiting factor for the level of positional accuracy is the scale of the source material. The testing of horizontal accuracy of the source materials was accomplished by comparing the plan metric (X and Y) coordinates of that point with the coordinates of the same point as defined from a source of higher accuracy.

**Government Publication Date: 1846-Feb 2023**

**National Analysis of Trends in Emergencies System (NATES):**

Federal

NATE

In 1974 Environment Canada established the National Analysis of Trends in Emergencies System (NATES) database, for the voluntary reporting of significant spill incidents. The data was to be used to assist in directing the work of the emergencies program. NATES ran from 1974 to 1994. Extensive information is available within this database including company names, place where the spill occurred, date of spill, cause, reason and source of spill, damage incurred, and amount, concentration, and volume of materials released.

**Government Publication Date: 1974-1994\***

**Non-Compliance Reports:**

Provincial

NCPL

The Ministry of the Environment provides information about non-compliant discharges of contaminants to air and water that exceed legal allowable limits, from regulated industrial and municipal facilities. A reported non-compliance failure may be in regard to a Control Order, Certificate of Approval, Sectoral Regulation or specific regulation/act.

**Government Publication Date: Dec 31, 2021**

**National Defense & Canadian Forces Fuel Tanks:**

Federal

NDFT

The Department of National Defense and the Canadian Forces maintains an inventory of all aboveground & underground fuel storage tanks located on DND lands. Our inventory provides information on the base name, location, tank type & capacity, tank contents, tank class, date of tank installation, date tank last used, and status of tank as of May 2001. This database will no longer be updated due to the new National Security protocols which have prohibited any release of this database.

**Government Publication Date: Up to May 2001\***

**National Defense & Canadian Forces Spills:**

Federal

NDSP

The Department of National Defense and the Canadian Forces maintains an inventory of spills to land and water. All spill sites have been classified under the "Transportation of Dangerous Goods Act - 1992". Our inventory provides information on the facility name, location, spill ID #, spill date, type of spill, as well as the quantity of substance spilled & recovered.

**Government Publication Date: Mar 1999-Apr 2018**

**National Defence & Canadian Forces Waste Disposal Sites:**

Federal

NDWD

The Department of National Defence and the Canadian Forces maintains an inventory of waste disposal sites located on DND lands. Where available, our inventory provides information on the base name, location, type of waste received, area of site, depth of site, year site opened/closed and status.

**Government Publication Date: 2001-Apr 2007\***

**National Energy Board Pipeline Incidents:**

Federal

NEBI

Locations of pipeline incidents from 2008 to present, made available by the Canada Energy Regulator (CER) - previously the National Energy Board (NEB). Includes incidents reported under the Onshore Pipeline Regulations and the Processing Plant Regulations related to pipelines under federal jurisdiction, does not include incident data related to pipelines under provincial or territorial jurisdiction.

**Government Publication Date: 2008-Jun 30, 2021**

**National Energy Board Wells:**

Federal

NEBP

The NEBW database contains information on onshore & offshore oil and gas wells that are outside provincial jurisdiction(s) and are thereby regulated by the National Energy Board. Data is provided regarding the operator, well name, well ID No./UWI, status, classification, well depth, spud and release date.

**Government Publication Date: 1920-Feb 2003\***

**National Environmental Emergencies System (NEES):**

Federal

NEES

In 2000, the Emergencies program implemented NEES, a reporting system for spills of hazardous substances. For the most part, this system only captured data from the Atlantic Provinces, some from Quebec and Ontario and a portion from British Columbia. Data for Alberta, Saskatchewan, Manitoba and the Territories was not captured. However, NEES is also a repository for previous Environment Canada spill datasets. NEES is composed of the historic datasets ' or Trends ' which dates from approximately 1974 to present. NEES Trends is a compilation of historic databases, which were merged and includes data from NATES (National Analysis of Trends in Emergencies System), ARTS (Atlantic Regional Trends System), and NEES. In 2001, the Emergencies Program determined that variations in reporting regimes and requirements between federal and provincial agencies made national spill reporting and trend analysis difficult to achieve. As a consequence, the department has focused efforts on capturing data on spills of substances which fall under its legislative authority only (CEPA and FA). As such, the NEES database will be decommissioned in December 2004.

**Government Publication Date: 1974-2003\*****National PCB Inventory:**

Federal

NPCB

Environment Canada's National PCB inventory includes information on in-use PCB containing equipment in Canada including federal, provincial and private facilities. Federal out-of-service PCB containing equipment and PCB waste owned by the federal government or by federally regulated industries such as airlines, railway companies, broadcasting companies, telephone and telecommunications companies, pipeline companies, etc. are also listed. Although it is not Environment Canada's mandate to collect data on non-federal PCB waste, the National PCB inventory includes some information on provincial and private PCB waste and storage sites. Some addresses provided may be Head Office addresses and are not necessarily the location of where the waste is being used or stored.

**Government Publication Date: 1988-2008\*****National Pollutant Release Inventory:**

Federal

NPRI

Environment Canada has defined the National Pollutant Release Inventory ("NPRI") as a federal government initiative designed to collect comprehensive national data regarding releases to air, water, or land, and waste transfers for recycling for more than 300 listed substances.

**Government Publication Date: 1993-May 2017****Oil and Gas Wells:**

Private

OGWE

The Nickle's Energy Group (publisher of the Daily Oil Bulletin) collects information on drilling activity including operator and well statistics. The well information database includes name, location, class, status and depth. The main Nickle's database is updated on a daily basis, however, this database is updated on a monthly basis. More information is available at [www.nickles.com](http://www.nickles.com).

**Government Publication Date: 1988-Nov 30, 2022****Ontario Oil and Gas Wells:**

Provincial

OOGW

In 1998, the MNR handed over to the Ontario Oil, Gas and Salt Resources Corporation, the responsibility of maintaining a database of oil and gas wells drilled in Ontario. The OGSR Library has over 20,000+ wells in their database. Information available for all wells in the ERIS database include well owner/operator, location, permit issue date, and well cap date, license No., status, depth and the primary target (rock unit) of the well being drilled. All geology/stratigraphy table information, plus all water table information is also provide for each well record.

**Government Publication Date: 1800-Aug 2021****Inventory of PCB Storage Sites:**

Provincial

OPCB

The Ontario Ministry of Environment, Waste Management Branch, maintains an inventory of PCB storage sites within the province. Ontario Regulation 11/82 (Waste Management - PCB) and Regulation 347 (Generator Waste Management) under the Ontario EPA requires the registration of inactive PCB storage equipment and/or disposal sites of PCB waste with the Ontario Ministry of Environment. This database contains information on: 1) waste quantities; 2) major and minor sites storing liquid or solid waste; and 3) a waste storage inventory.

**Government Publication Date: 1987-Oct 2004; 2012-Dec 2013****Orders:**

Provincial

ORD

This is a subset taken from Ontario's Environmental Registry (EBR) database. It will include Orders on the registry such as (EPA s. 17) - Order for remedial work, (EPA s. 18) - Order for preventative measures, (EPA s. 43) - Order for removal of waste and restoration of site, (EPA s. 44) - Order for conformity with Act for waste disposal sites, (EPA s. 136) - Order for performance of environmental measures.

**Government Publication Date: 1994 - Feb 28, 2023****Canadian Pulp and Paper:**

Private

PAP

This information is part of the Pulp and Paper Canada Directory. The Directory provides a comprehensive listing of the locations of pulp and paper mills and the products that they produce.

**Government Publication Date: 1999, 2002, 2004, 2005, 2009-2014****Parks Canada Fuel Storage Tanks:**

Federal

PCFT

Canadian Heritage maintains an inventory of known fuel storage tanks operated by Parks Canada, in both National Parks and at National Historic Sites. The database details information on site name, location, tank install/removal date, capacity, fuel type, facility type, tank design and owner/operator.

**Government Publication Date: 1920-Jan 2005\***

**Pesticide Register:**

Provincial PES

The Ontario Ministry of the Environment and Climate Change maintains a database of licensed operators and vendors of registered pesticides.

**Government Publication Date:** Oct 2011- Feb 28, 2023

**Pipeline Incidents:**

Provincial PINC

List of pipeline incidents (strikes, leaks, spills). This is not a comprehensive or complete inventory of pipeline incidents in the province; this listing is an historical copy of records previously obtained under Access to Public Information. Records are not verified for accuracy or completeness.

**Government Publication Date:** Feb 28, 2021

**Private and Retail Fuel Storage Tanks:**

Provincial PRT

The Fuels Safety Branch of the Ontario Ministry of Consumer and Commercial Relations maintained a database of all registered private fuel storage tanks and licensed retail fuel outlets. This database includes an inventory of locations that have gasoline, oil, waste oil, natural gas and/or propane storage tanks on their property. The MCCR no longer collects this information. This information is now collected by the Technical Standards and Safety Authority (TSSA).

**Government Publication Date:** 1989-1996\*

**Permit to Take Water:**

Provincial PTTW

This is a subset taken from Ontario's Environmental Registry (EBR) database. It will include PTTW's on the registry such as OWRA s. 34 - Permit to take water.

**Government Publication Date:** 1994 - Feb 28, 2023

**Ontario Regulation 347 Waste Receivers Summary:**

Provincial REC

Part V of the Ontario Environmental Protection Act ("EPA") regulates the disposal of regulated waste through an operating waste management system or a waste disposal site operated or used pursuant to the terms and conditions of a Certificate of Approval or a Provisional Certificate of Approval. Regulation 347 of the Ontario EPA defines a waste receiving site as any site or facility to which waste is transferred by a waste carrier. A receiver of regulated waste is required to register the waste receiving facility. This database represents registered receivers of regulated wastes, identified by registration number, company name and address, and includes receivers of waste such as: landfills, incinerators, transfer stations, PCB storage sites, sludge farms and water pollution control plants. This information is a summary of all years from 1986 including the most currently available data.

**Government Publication Date:** 1986-1990, 1992-2020

**Record of Site Condition:**

Provincial RSC

The Record of Site Condition (RSC) is part of the Ministry of the Environment's Brownfields Environmental Site Registry. Protection from environmental cleanup orders for property owners is contingent upon documentation known as a record of site condition (RSC) being filed in the Environmental Site Registry. In order to file an RSC, the property must have been properly assessed and shown to meet the soil, sediment and groundwater standards appropriate for the use (such as residential) proposed to take place on the property. The Record of Site Condition Regulation (O. Reg. 153/04) details requirements related to site assessment and clean up.

RSCs filed after July 1, 2011 will also be included as part of the new (O.Reg. 511/09).

**Government Publication Date:** 1997-Sept 2001, Oct 2004-Feb 2023

**Retail Fuel Storage Tanks:**

Private RST

This database includes an inventory of retail fuel outlet locations (including marinas) that have on their property gasoline, oil, waste oil, natural gas and / or propane storage tanks.

**Government Publication Date:** 1999-Feb 28, 2023

**Scott's Manufacturing Directory:**

Private SCT

Scott's Directories is a data bank containing information on over 200,000 manufacturers across Canada. Even though Scott's listings are voluntary, it is the most comprehensive database of Canadian manufacturers available. Information concerning a company's address, plant size, and main products are included in this database.

**Government Publication Date:** 1992-Mar 2011\*

**Ontario Spills:**

Provincial SPL

List of spills and incidents made available the Ministry of the Environment, Conservation and Parks. This database identifies information such as location (approximate), type and quantity of contaminant, date of spill, environmental impact, cause, nature of impact, etc. Information from 1988-2002 was part of the ORIS (Occurrence Reporting Information System). The SAC (Spills Action Centre) handles all spills reported in Ontario. Regulations for spills in Ontario are part of the MOE's Environmental Protection Act, Part X. The Ministry of the Environment, Conservation and Parks cites the coronavirus pandemic as an explanation for delays in releasing data pursuant to requests.

**Government Publication Date:** 1988-Mar 2021; May 2021-Oct 2021

**Wastewater Discharger Registration Database:**

Provincial

[SRDS](#)

Facilities that report either municipal treated wastewater effluent or industrial wastewater discharges under the Effluent Monitoring and Effluent Limits (EMEL) and Municipal/Industrial Strategy for Abatement Regulations. The Municipal/Industrial Strategy for Abatement (MISA) division of the Ontario Ministry of Environment keeps record of direct dischargers of toxic pollutants within nine sectors including: Electric Power Generation, Mining, Petroleum Refining, Organic Chemicals, Inorganic Chemicals, Pulp & Paper, Metal Casting, Iron & Steel, and Quarries.

**Government Publication Date: 1990-Dec 31, 2020**

**Anderson's Storage Tanks:**

Private

[TANK](#)

The information provided in this database was collected by examining various historical documents, which identified the location of former storage tanks, containing substances such as fuel, water, gas, oil, and other various types of miscellaneous products. Information is available in regard to business operating at tank site, tank location, permit year, permit & installation type, no. of tanks installed & configuration and tank capacity. Data contained within this database pertains only to the city of Toronto and is not warranted to be complete, exhaustive or authoritative. The information was collected for research purposes only.

**Government Publication Date: 1915-1953\***

**Transport Canada Fuel Storage Tanks:**

Federal

[TCFT](#)

List of fuel storage tanks currently or previously owned or operated by Transport Canada. This inventory also includes tanks on The Pickering Lands, which refers to 7,530 hectares (18,600 acres) of land in Pickering, Markham, and Uxbridge owned by the Government of Canada since 1972; properties on this land has been leased by the government since 1975, and falls under the Site Management Policy of Transport Canada, but is administered by Public Works and Government Services Canada. This inventory provides information on the site name, location, tank age, capacity and fuel type.

**Government Publication Date: 1970 - Apr 2020**

**Variances for Abandonment of Underground Storage Tanks:**

Provincial

[VAR](#)

Listing of variances granted for storage tank abandonment. This is not a comprehensive or complete inventory of tank abandonment variances in the province; this listing is a copy of tank abandonment variance records previously obtained under Access to Public Information. In Ontario, registered underground storage tanks must be removed within two years of disuse; if removal of a tank is not feasible, an application may be sought for a variance from this code requirement.

Records are not verified for accuracy or completeness.

**Government Publication Date: Feb 28, 2022**

**Waste Disposal Sites - MOE CA Inventory:**

Provincial

[WDS](#)

The Ontario Ministry of Environment, Waste Management Branch, maintains an inventory of known open (active or inactive) and closed disposal sites in the Province of Ontario. Active sites maintain a Certificate of Approval, are approved to receive and are receiving waste. Inactive sites maintain Certificate(s) of Approval but are not receiving waste. Closed sites are not receiving waste. The data contained within this database was compiled from the MOE's Certificate of Approval database. Locations of these sites may be cross-referenced to the Anderson database described under ERIS's Private Source Database section, by the CA number. All new Environmental Compliance Approvals handed out after Oct 31, 2011 for Waste Disposal Sites will still be found in this database.

**Government Publication Date: Oct 2011- Feb 28, 2023**

**Waste Disposal Sites - MOE 1991 Historical Approval Inventory:**

Provincial

[WDSH](#)

In June 1991, the Ontario Ministry of Environment, Waste Management Branch, published the "June 1991 Waste Disposal Site Inventory", of all known active and closed waste disposal sites as of October 30th, 1990. For each "active" site as of October 31st 1990, information is provided on site location, site/CA number, waste type, site status and site classification. For each "closed" site as of October 31st 1990, information is provided on site location, site/CA number, closure date and site classification. Locations of these sites may be cross-referenced to the Anderson database described under ERIS's Private Source Database section, by the CA number.

**Government Publication Date: Up to Oct 1990\***

**Water Well Information System:**

Provincial

[WWIS](#)

This database describes locations and characteristics of water wells found within Ontario in accordance with Regulation 903. It includes such information as coordinates, construction date, well depth, primary and secondary use, pump rate, static water level, well status, etc. Also included are detailed stratigraphy information, approximate depth to bedrock and the approximate depth to the water table.

**Government Publication Date: Jun 30 2022**

# Definitions

**Database Descriptions:** This section provides a detailed explanation for each database including: source, information available, time coverage, and acronyms used. They are listed in alphabetic order.

**Detail Report:** This is the section of the report which provides the most detail for each individual record. Records are summarized by location, starting with the project property followed by records in closest proximity.

**Distance:** The distance value is the distance between plotted points, not necessarily the distance between the sites' boundaries. All values are an approximation.

**Direction:** The direction value is the compass direction of the site in respect to the project property and/or center point of the report.

**Elevation:** The elevation value is taken from the location at which the records for the site address have been plotted. All values are an approximation. Source: Google Elevation API.

**Executive Summary:** This portion of the report is divided into 3 sections:

'Report Summary'- Displays a chart indicating how many records fall on the project property and, within the report search radii.

'Site Report Summary'-Project Property'- This section lists all the records which fall on the project property. For more details, see the 'Detail Report' section.

'Site Report Summary-Surrounding Properties'- This section summarizes all records on adjacent properties, listing them in order of proximity from the project property. For more details, see the 'Detail Report' section.

**Map Key:** The map key number is assigned according to closest proximity from the project property. Map Key numbers always start at #1. The project property will always have a map key of '1' if records are available. If there is a number in brackets beside the main number, this will indicate the number of records on that specific property. If there is no number in brackets, there is only one record for that property.

The symbol and colour used indicates 'elevation': the red inverted triangle will dictate 'ERIS Sites with Lower Elevation', the yellow triangle will dictate 'ERIS Sites with Higher Elevation' and the orange square will dictate 'ERIS Sites with Same Elevation.'

**Unplottables:** These are records that could not be mapped due to various reasons, including limited geographic information. These records may or may not be in your study area, and are included as reference.

## **Appendix C      Freedom of Information**

## Ministry of the Environment, Conservation and Parks

### Freedom of Information Request for Property Information

#### Instructions

Use this form to:

- submit and pay for a new FOI request for access to records/information about a property
- pay for a deposit or a final fee on an existing FOI request

Fields marked with an asterisk (\*) are mandatory.

**Are you: \***

- ☒ Submitting a new FOI Request for Property Information
- ☐ Paying a deposit or final fee for an existing FOI Request for Property Information

#### Section 1 – Description of Records Requested

##### Time Period for Records Requested

From (yyyy/mm/dd) \*

To (yyyy/mm/dd) \*

1990/01/01

2024/09/12

**Type of Record(s) \***

- ☒ All environmental records relating to the identified property/site exclusive of Environmental Approvals and Registrations
- ☐ Environmental Approvals and Registrations (e.g. Environmental Compliance Approvals; Certificate of Approval; Renewable Energy Approvals; Environmental Activity and Sector Registry Registrations)

Select only if you are seeking access to an Approval or Registration that is not publicly available or if you are also seeking supporting documents relating to the Approval or Registration.

Operator and vendor Pesticide Licenses from September 4, 2018, final Approvals and Registrations are publicly available on the Access Environment website at:

<https://www.accessenvironment.ene.gov.on.ca/AEWeb/ae/GoSearch.action?search=basic&lang=en>.

Records of Site Condition (RSC) records are publicly available on the Brownfields Environmental Site Registry (BSER).

- RSC records between 2004 to June 30, 2011 are available at:  
<https://www.lrcsde.lrc.gov.on.ca/besrWebPublic/generalSearch>
- RSC records filed after July 2011 are available at:  
[https://www.lrcsde.lrc.gov.on.ca/BFISWebPublic/pub/earchFiledRsc\\_search?request\\_locale=en](https://www.lrcsde.lrc.gov.on.ca/BFISWebPublic/pub/earchFiledRsc_search?request_locale=en)

☐ Other Specific Document(s)

List any record(s) that should be excluded from the scope of your request (e.g. email correspondences; records originating from your organization/business; records already in your possession, prior year(s) annual reports for approvals)

Please provide any additional relevant information relating to your request. For example, does your request relate to any other ministry business? Please note that this information is being requested only in order to provide contextual information to the Access and Privacy Office and will not in any way affect or expedite the status of any related ministry business identified.

## Section 2 – Requester Information

Last Name \* First Name \* Middle Initial

Chan Natalie

Business/Organization Name (if applicable or indicate "N/A") \*

Toronto Inspection Limited

Project/Reference Number (if applicable)

5552

Are you submitting this request on behalf of a client? \*

☐ Yes ☒ No

### Mailing Address

Unit Number Street Number \* Street Name \*

16 110 Konrad Crescent

PO Box City/Town \* Province \* Postal Code \*

Markham ON L3R 9X2

Telephone Number \* Email Address \*

905-940-8509 ext. 289 natalle@torontoinspection.com

Is there an alternate contact (e.g. office admin)? \*

☒ Yes ☐ No

### Alternate Contact

Last Name \* First Name \*

Goel Anita

Telephone Number \* Email Address \*

905-940-8509 ext. accounts@torontoinspection.com

## Section 3 – Current Property Address Information

Is the property a:

☐ Park ☐ Lake ☐ First Nation Band ☐ Wind Farm ☐ Federal Land ☐ Island ☐ Unsurveyed Land

Are you requesting information about multiple addresses? \*

☒ Yes ☐ No

Please only submit a request with multiple addresses if the property is one site. To be considered one site, addresses must be adjacent to each other and owned by the same owner(s).

Do the multiple addresses belong to one site? \*

☒ Yes ☐ No



Site Name

Airport Road and Mayfield Road, Caledon

**Property Address**

**Address 1**

Unit Number

Street Number

Street Name

12542

Airport Road

Full Lot Number

Concession

Geographic Township

City/Town/Village \*

Caledon

Closest Intersection

**Address 2**

Unit Number

Street Number

Street Name

0

Torbram Road

Full Lot Number

Concession

Geographic Township

City/Town/Village \*

Caledon

Closest Intersection

**Address 3**

Unit Number

Street Number

Street Name

12245

Torbram Road

Full Lot Number

Concession

Geographic Township

City/Town/Village \*

Caledon

Closest Intersection

**Address 4**

Unit Number

Street Number

Street Name

5762

Mayfield Road

Full Lot Number

Concession

Geographic Township

City/Town/Village \*

Caledon

Closest Intersection

## Address 5

Unit Number

Street Number

Street Name

0

Airport Road

Full Lot Number

Concession

Geographic Township

City/Town/Village \*

Caledon

Closest Intersection

## Section 4 – Previous Property Address Information

Do you want the ministry to search all prior historical addresses for this property/site for the time period of the records requested? \*

☐ Yes ☒ No

## Section 5 – Supporting Documents

Please upload any documents (e.g. Maps) that are relevant to your FOI request.

The total size of all attachments must not be more than 8 MB.

1. File Name

Site Reference.jpg

Total File Size

0.25 MB

## **Appendix D      TSSA Correspondence**

## RE: (PN 5552) Public Information Request for Airport Road and Mayfield Road, Caledon

From: Public Information Services (publicinformationservices@tssa.org)

To: natalle@torontoinspection.com

Date: Thursday, September 12, 2024 at 03:09 PM EDT

Hello ,

### **NO RECORDS FOUND IN CURRENT DATABASE:**

- We confirm that there are NO **fuels records** in our database at the subject address(es).

This is not a confirmation that there are no records in the archives. For a further search in our archives, please go to the [TSSA Client Portal](#) to complete an Application for Release of Public Information.

Please refer to [How to Submit a Public Information Request \(tssa.org\)](#) for instructions.

The associated fee must be paid via credit card (Visa or MasterCard).

Once all steps have been successfully completed you will receive your payment receipt via email.

TSSA does not make any representations or warranties with respect to the accuracy or completeness of any records released. The requestor assumes all risk in using or relying on the information provided.

If you have any questions or concerns, please do not hesitate to contact our Public Information Release team at [publicinformationservices@tssa.org](mailto:publicinformationservices@tssa.org).

Kind regards,



### **Melanie Fowler | Public Information Releases Agent**

Legal

345 Carlingview Drive

Toronto, Ontario M9W 6N9

Tel: +1 416-734-3593 | Fax: +1 416-231-4903 | E-Mail: [mfowler@tssa.org](mailto:mfowler@tssa.org)

[www.tssa.org](http://www.tssa.org)



### **Winner of 2023 5-Star Safety Cultures Award**

Road and Mayfield Road, Caledon

**From:** Natalie Chan

<natalle@torontoinspection.com>

**Sent:** Thursday, September 12, 2024 1:51 PM

**To:** Public Information Services  
<publicinformationservices@tssa.org>

**Subject:** (PN 5552) Public Information Request for Airport

**[CAUTION]:** This email originated outside the organisation.

Please do not click links or open attachments unless you recognise the source of this email and know the content is safe.

Good afternoon,

Please inform if you have any on-file information including historical and current presence of fuel tanks or facilities at this location and surrounding properties, as well as any environmental investigation and/or remediation pertaining to this location or surrounding properties:

Caledon, Ontario

- 1) 12542 Airport Road
- 2) 0 Torbram Road
- 3) 12245 Torbram Road
- 4) 5762 Mayfield Road
- 5) 0 Airport Road
- 6) 12404 Airport Road
- 7) 34 Perdue Court
- 8) 22 Perdue Court
- 9) 12245 Torbram Road
- 10) 12419 Torbram Road

Best Regards,

**Natalle Chan, BES, EPt**

Environmental Scientist



110 Konrad Crescent, Unit 16

Markham, Ontario, L3R 9X2

**T:** 905-940-8509 ext.298

**W:** [torontoinspection.com](http://torontoinspection.com)

---

CONFIDENTIALITY NOTICE - This e-mail transmission, and any documents, files or previous e-mail messages attached to it may contain information that is confidential or legally privileged. If you are not the intended recipient, or a person responsible for delivering it to the intended recipient, you are hereby notified that you must not read this transmission and that any disclosure, copying, printing, distribution or use of any of the information contained in or attached to this transmission is STRICTLY PROHIBITED. If you have received this transmission in error,

please immediately notify the sender by telephone or return e-mail and delete the original transmission and its attachments without reading or saving in any manner. Thank you.

This electronic message and any attached documents are intended only for the named recipients. This communication from the Technical Standards and Safety Authority may contain information that is privileged, confidential or otherwise protected from disclosure and it must not be disclosed, copied, forwarded or distributed without authorization. If you have received this message in error, please notify the sender immediately and delete the original message.

## **Appendix E      Survey Plan**

DRAFT

FOR DISCUSSION  
PURPOSES ONLY

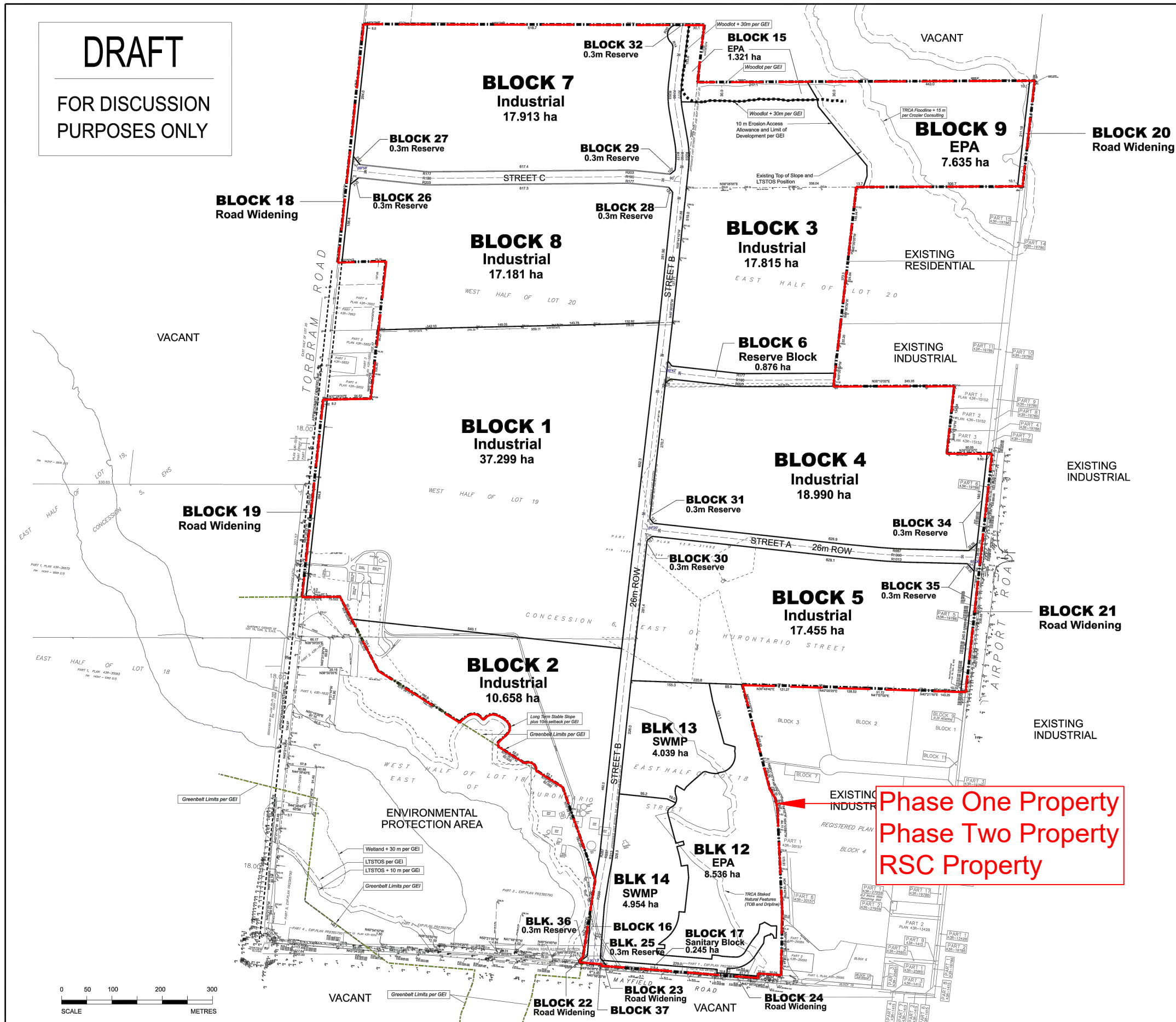

DRAFT PLAN OF SUBDIVISION

PART OF LOTS 18, 19 AND 20, CONCESSION 6  
EAST OF HURONTARIO STREET  
PART OF LOTS THE ROAD ALLOWANCE  
BETWEEN LOTS 17 AND 18, CONCESSION 6  
EAST OF HURONTARIO STREET  
TOWN OF CALEDON  
REGIONAL MUNICIPALITY OF PEEL

KEY PLAN  
1:50,000

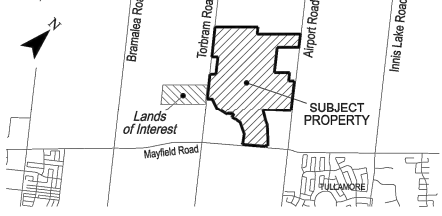

OWNER'S CERTIFICATE:

I authorize Weston Consulting Group Inc. to prepare and submit this plan for draft approval.

Tulamore Industrial GP Limited  
John McGovern, Senior Vice President, Policy and Planning  
75 Trenchard Court, Markham, Ontario L3R 4M5  
TEL: 905.888.1277 x 228  
e: john.mcgovern@tongroup.ca

SURVEYOR'S CERTIFICATE:

I hereby certify that the boundaries of the lands being subdivided and their correct relationship to the adjacent lands are accurately and correctly shown on this plan.

YOUNG & YOUNG SURVEYING INC.  
2 HOLLAND DRIVE, UNIT 5, BOLTON,  
ONTARIO L7E 1E1  
PHONE: 905.951.6000 FAX: 905.857.4811  
www.youngsurveying.ca, info@youngsurveying.ca

ADDITIONAL INFORMATION:

- [Section 51(17) of the Planning Act, R.S.O. 1990, c. P.13],  
as amended to March 24, 2024.  
a) b), e), f), g), & j) - on plan.  
c) - on key plan  
d) - see statistics  
h) - piped water to be installed by developer  
i) - clay loam / loam  
k) - all services to be made available by developer  
l) - nil

DEVELOPMENT STATISTICS:

BLOCKS	AREA(HA)
Industrial [Block 1-5,7-8]:	137.311 ha
Reserve Block [Block 6]:	0.876 ha
Environmental Protection Area [Block 9,12,15]:	17.492 ha
SWMP [Blocks 13,14]:	8.993 ha
Block 16:	0.043 ha
Block 17 Sanitary Block:	0.245 ha
Road Widening [Block 18-24]:	1.432 ha
0.3m Reserve [Block 25-36]:	0.033 ha
Block 37:	0.005 ha
Roads:	8.373 ha
Total:	174.803 ha

WESTON  
CONSULTING



Vaughan: 201 Millway Ave. Suite 10  
Vaughan, Ontario L4K 9K5  
T: 905.738.8080 F: 905.738.6637

Toronto: 288 Berkeley St.  
Toronto, Ontario M5A 2K1  
T: 416.840.9617 F: 905.738.6637

1-800-363-3558 westonconsulting.com

REVISIONS LIST

16 APR 2024	Remove Greenbelt lands & Future Community Block. Add Blk 36 reserve.
12 APR 2024	Add blocks 36-39 per GEI. Remove original Wetlands. Overlay updated GEI linework.
12-22 FEB 2024	Revise Blks 3/9 limits & Greenbelt per GEI & EPA Blk 12 & SWMP Blks 13/14 per Crozier
07-09 FEB 2024	Revise EPA Blks 1,2, 2-14 per Crozier 2024-02-07 site plan. Digitize revised road widening
11-16 JAN 2024	Revise EPA Blk 12 & SWMP Blks 13 & 14 per Crozier. Add/remove 9m Blk 2 easement
24 OCT 2023	Revise Crest of Slope & Woodlot setbacks per GEI Mapping & SWM-EPA-Buffer per Crozier
28 MAR 2023	Revise block limits per Site Plan. Modify Park blks to include parking area & link.
18 JAN 2023	Revise block limits per 2023-01-12 Site Plan & TRCA limits.
16 DEC 2022	Exclude NHS Constraints. Modify Blk 4 & per Turner Fleischer 2022-12-13 Site Plan
13 DEC 2022	Revise per Crozier Street A modifications & Crest of Slope - NHS Constraints per GEI
23 NOV 2022	Adjusted Blocks per Crozier site plan & R-Plan boundaries
18 FEB 2022	Adjusted Blocks and updated TRCA survey with natural features
13-20 OCT 2021	Combine blocks 1 and 2. Adjust plan with ground topo survey
23-24 AUG 2021	Increased SWMP Revise Street A & B sight triangles

File Number: 10208  
Drawn By: SM  
Planner: DC  
Scale: 1:3500  
CAD: 10208/Draft plans/D13\_V2\_2024-04-16.dgn

Drawing Number:

D13



## **Appendix F      Aerial Photographs**

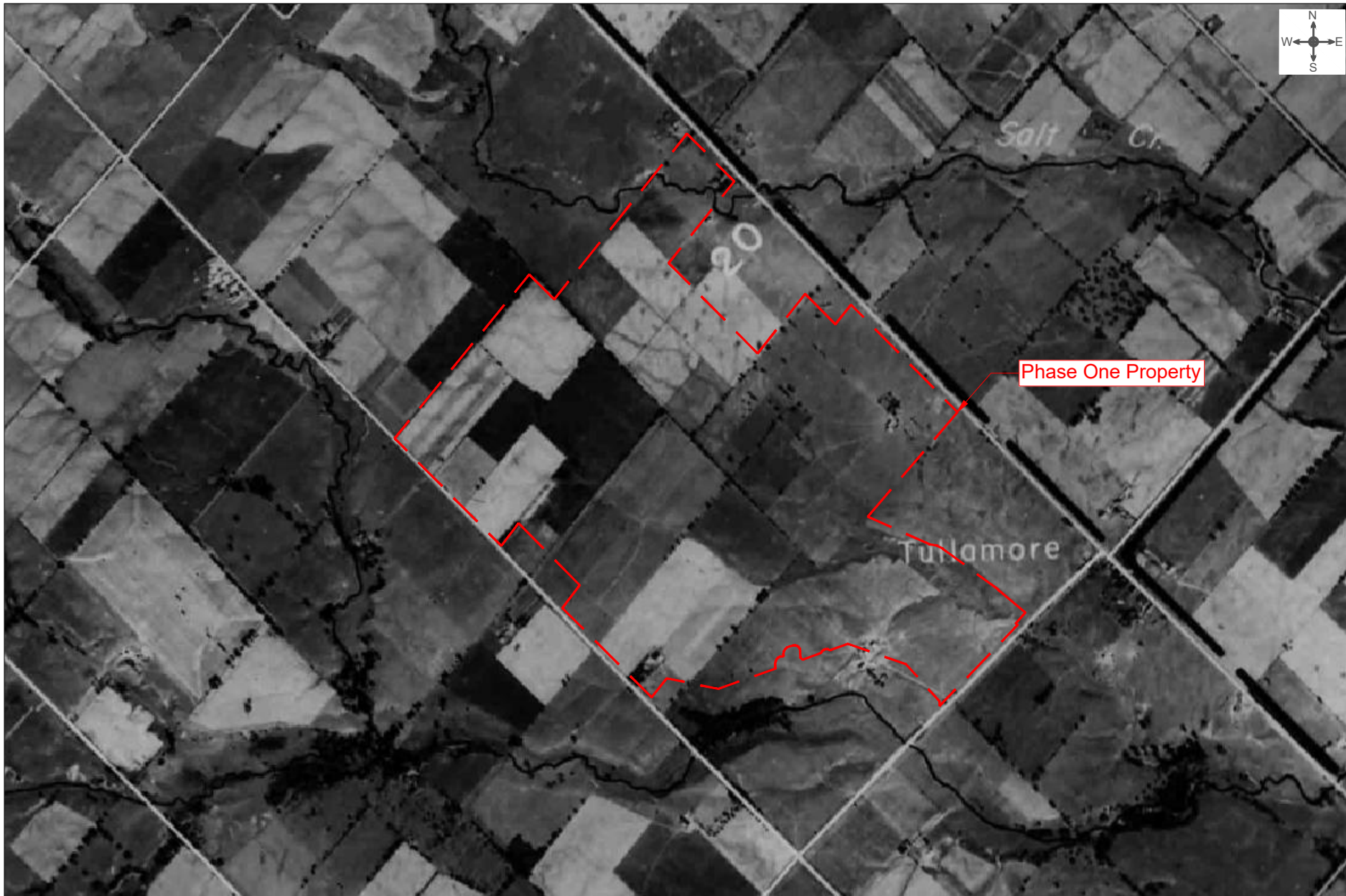

NOT TO SCALE

**TorontoInspection**  
GEO-ENVIRONMENTAL CONSULTANTS

110 Konrad Crescent,  
Unit 16  
Markham, Ontario  
L3R 9X2

Tel: 905-940 8509

Fax: 905-940 8192

Email : TIL@torontoinspection.com

TITLE:	1954 Aerial Photograph		
LOCATION:	BLOCKS 1 TO 37, PART OF LOTS 18, 19 AND 20, CONCESSION 6, EAST OF HURONTARIO STREET, PART OF LOTS THE ROAD ALLOWANCE BETWEEN NLOTS 17 AND 19, CONCESSION 6 EAST OF HURONTARIO STREET, TOWN OF CALEDON, REGIONAL MUNICIPALITY OF PEEL		
PROJECT NO.	5552-24-EQ	DATE :	October 2024
		APPENDIX.	F



Year: 1960  
Source: NAPL  
Scale: 10,000  
Comment:

Address: 0 & 12245 Torbram Road, Caledon East, ON  
Approx Center: -79.77395993,43.79034888

Order No: 23062700573





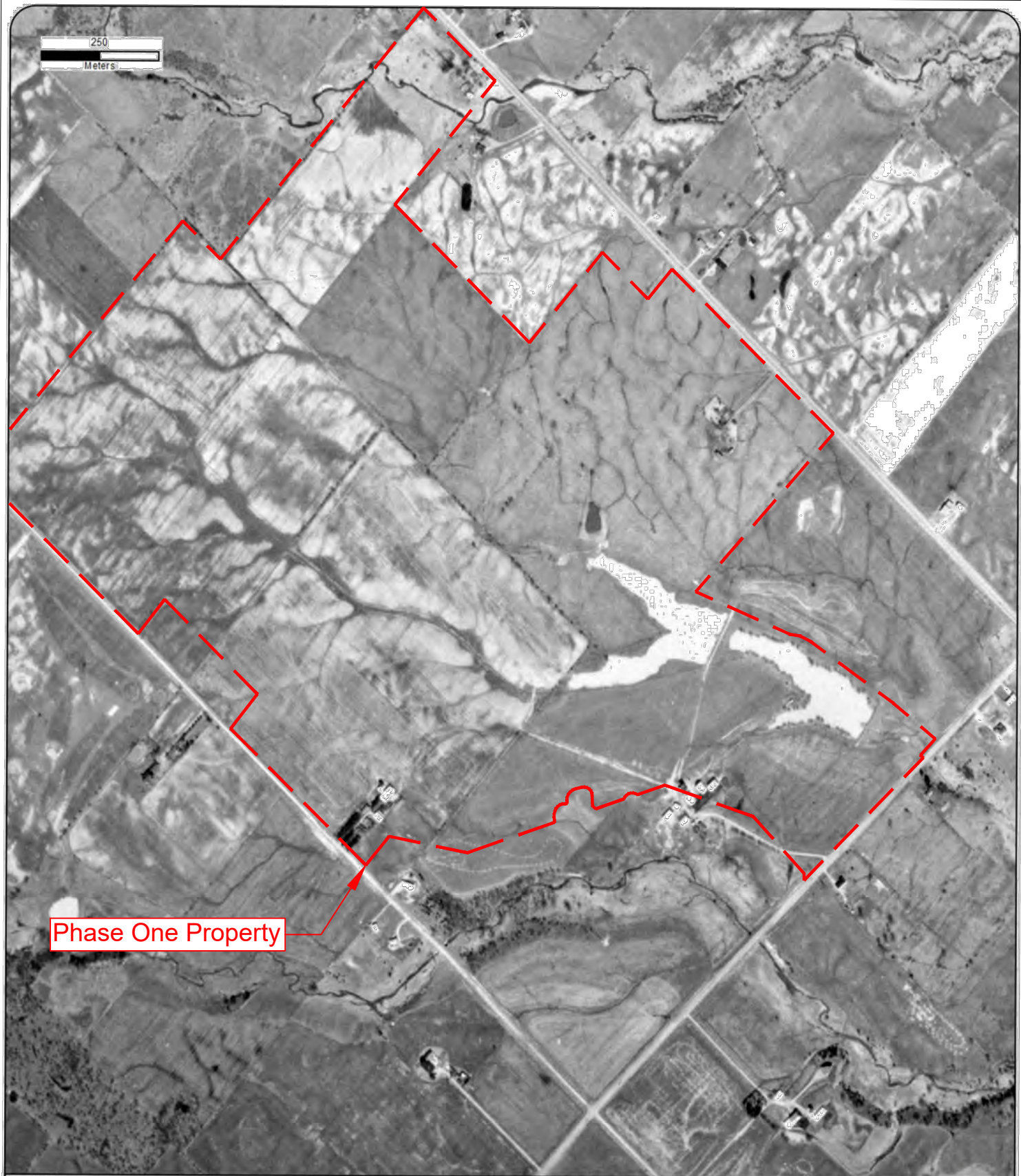

Year: 1974

Source: NAPL

Scale: 10,000

Comment:

Address: 0 & 12245 Torbram Road, Caledon East, ON

Approx Center: -79.77395993, 43.79034888

Order No: 23062700573

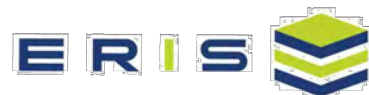



Year: 1980  
Source: NAPL  
Scale: 10,000  
Comment:

Address: 0 & 12245 Torbram Road, Caledon East, ON  
Approx Center: -79.77395993, 43.79034888

Order No: 23062700573





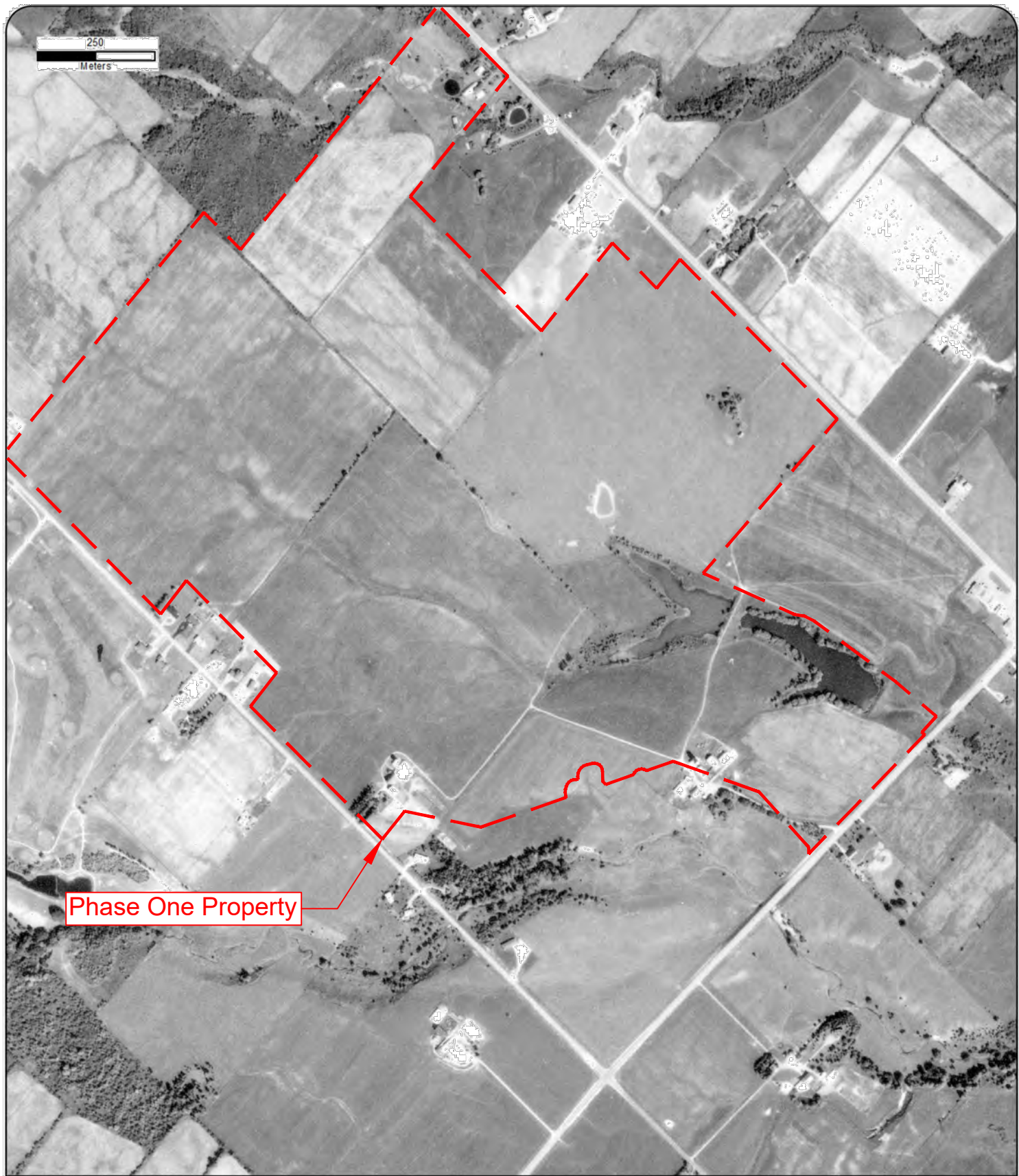

Phase One Property

Year: 1988 Address: 0 & 12245 Torbram Road, Caledon East, ON  
Source: NAPL Approx Center: -79.77395993, 43.79034888  
Scale: 10,000  
Comment: Best Adjacent Decade Available

Order No: 23062700573





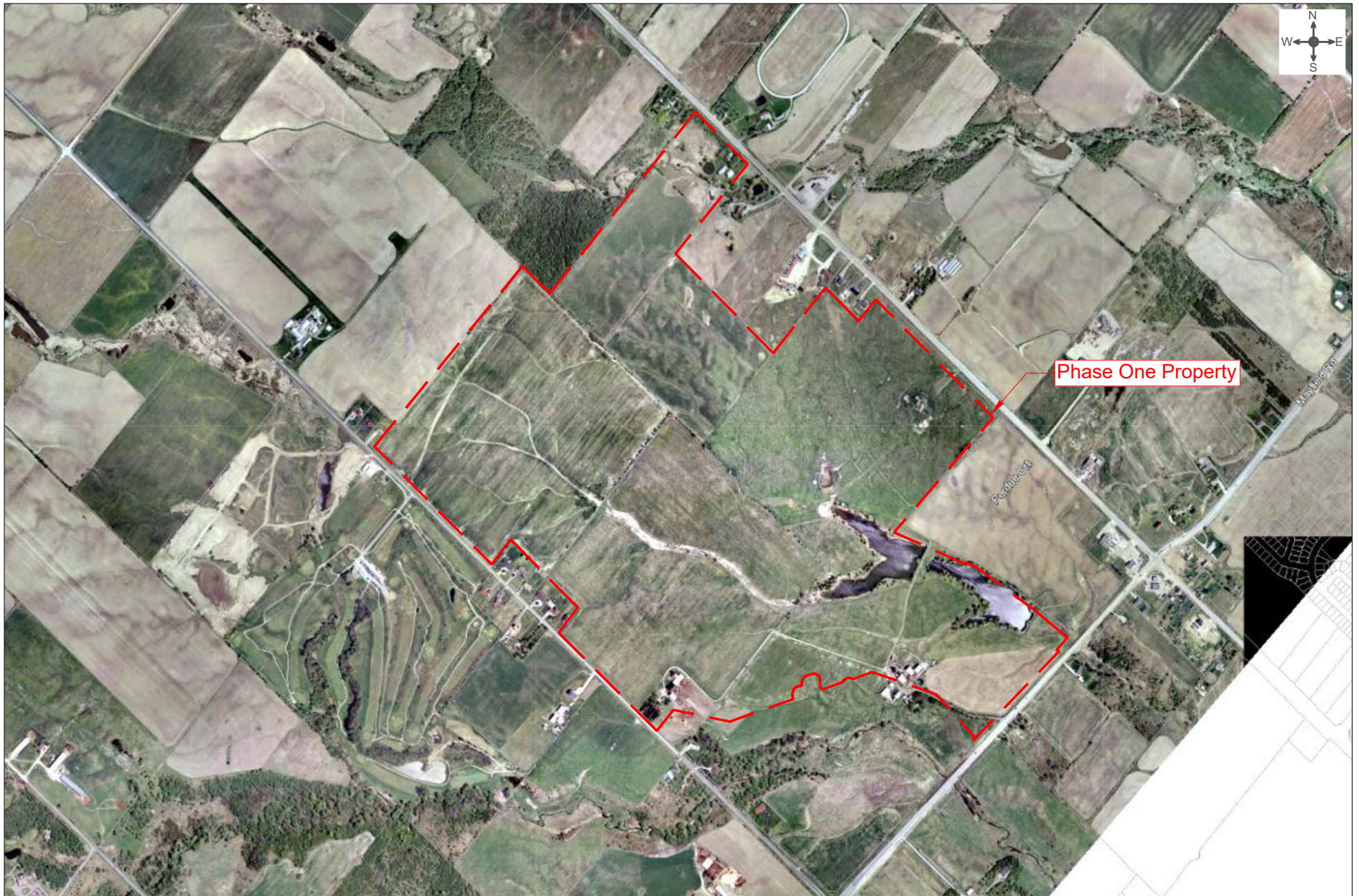

NOT TO SCALE

**TorontoInspection**  
GEO-ENVIRONMENTAL CONSULTANTS

110 Konrad Crescent,  
Unit 16  
Markham, Ontario  
L3R 9X2

Tel: 905-940 8509

Fax: 905-940 8192

Email : TIL@torontoinspection.com

TITLE:	2001 Aerial Photograph		
LOCATION:	BLOCKS 1 TO 37, PART OF LOTS 18, 19 AND 20, CONCESSION 6, EAST OF HURONTARIO STREET, PART OF LOTS THE ROAD ALLOWANCE BETWEEN NLOTS 17 AND 19, CONCESSION 6 EAST OF HURONTARIO STREET, TOWN OF CALEDON, REGIONAL MUNICIPALITY OF PEEL		
PROJECT NO.	5552-24-EQ	DATE :	October 2024
		APPENDIX.	F



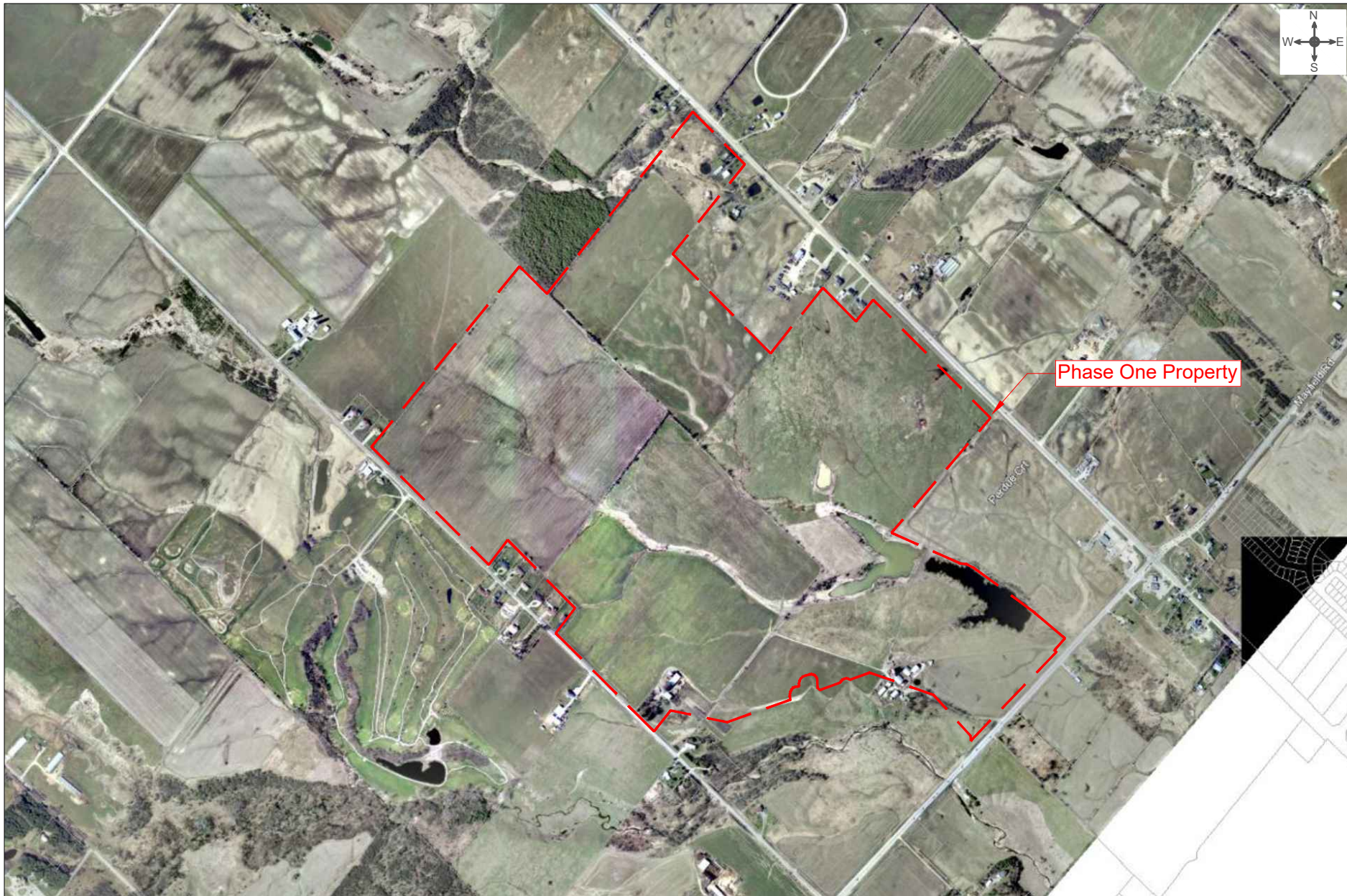

NOT TO SCALE

**TorontoInspection**  
GEO-ENVIRONMENTAL CONSULTANTS

110 Konrad Crescent,  
Unit 16  
Markham, Ontario  
L3R 9X2

Tel: 905-940 8509

Fax: 905-940 8192

Email : TIL@torontoinspection.com

TITLE:	2003 Aerial Photograph		
LOCATION:	BLOCKS 1 TO 37, PART OF LOTS 18, 19 AND 20, CONCESSION 6, EAST OF HURONTARIO STREET, PART OF LOTS THE ROAD ALLOWANCE BETWEEN NLOTS 17 AND 19, CONCESSION 6 EAST OF HURONTARIO STREET, TOWN OF CALEDON, REGIONAL MUNICIPALITY OF PEEL		
PROJECT NO.	5552-24-EQ	DATE :	October 2024
		APPENDIX.	F





NOT TO SCALE

**TorontoInspection**  
GEO-ENVIRONMENTAL CONSULTANTS

110 Konrad Crescent,  
Unit 16  
Markham, Ontario  
L3R 9X2

Tel: 905-940 8509

Fax: 905-940 8192

Email : TIL@torontoinspection.com

TITLE:	2005 Aerial Photograph		
LOCATION:	BLOCKS 1 TO 37, PART OF LOTS 18, 19 AND 20, CONCESSION 6, EAST OF HURONTARIO STREET, PART OF LOTS THE ROAD ALLOWANCE BETWEEN NLOTS 17 AND 19, CONCESSION 6 EAST OF HURONTARIO STREET, TOWN OF CALEDON, REGIONAL MUNICIPALITY OF PEEL		
PROJECT NO.	5552-24-EQ	DATE :	October 2024
		APPENDIX.	F



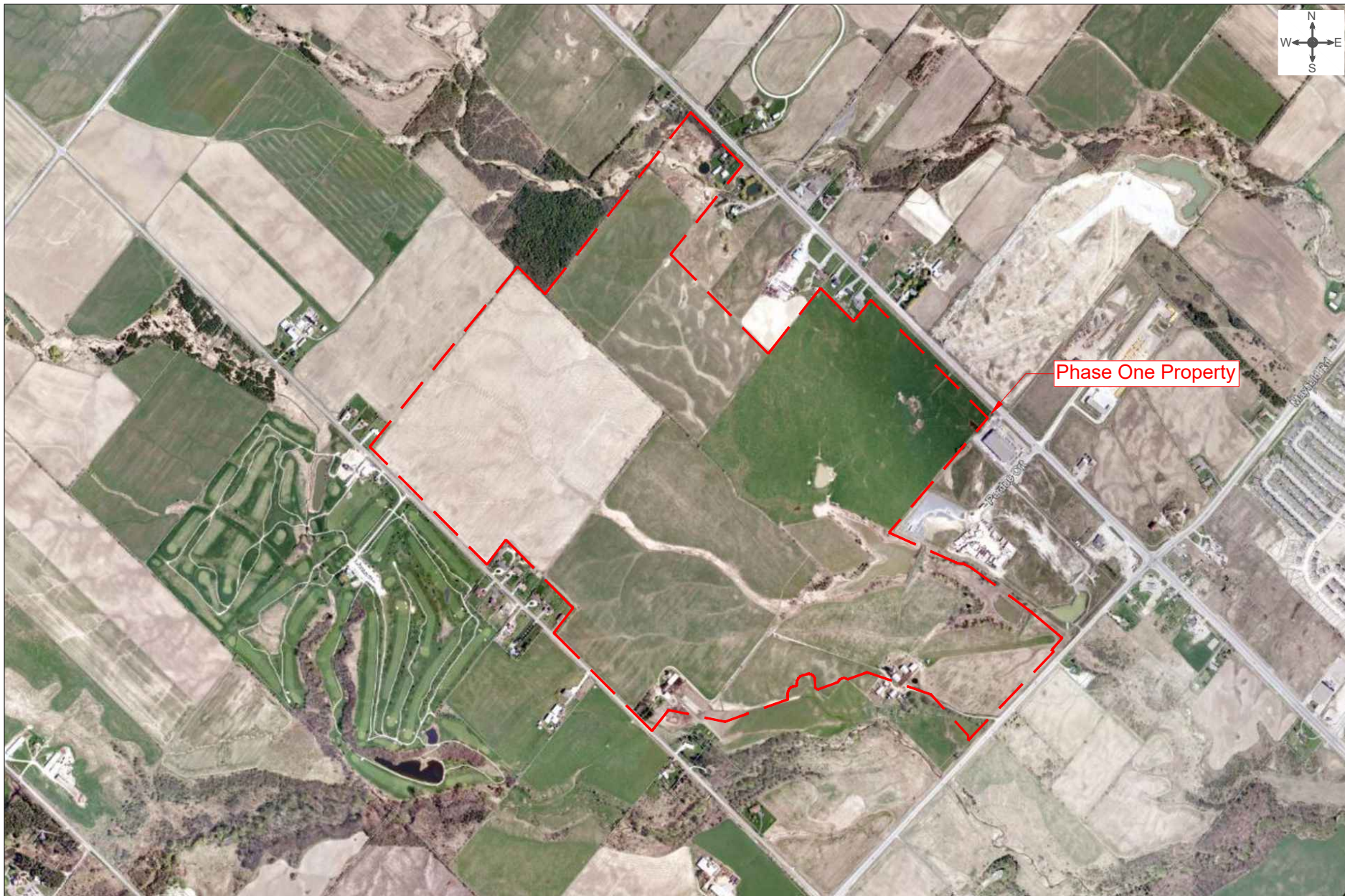

NOT TO SCALE

**TorontoInspection**  
GEO-ENVIRONMENTAL CONSULTANTS

Tel: 905-940 8509

Fax: 905-940 8192

Email : TIL@torontoinspection.com

110 Konrad Crescent,  
Unit 16  
Markham, Ontario  
L3R 9X2

TITLE:	2007 Aerial Photograph		
LOCATION:	BLOCKS 1 TO 37, PART OF LOTS 18, 19 AND 20, CONCESSION 6, EAST OF HURONTARIO STREET, PART OF LOTS THE ROAD ALLOWANCE BETWEEN NLOTS 17 AND 19, CONCESSION 6 EAST OF HURONTARIO STREET, TOWN OF CALEDON, REGIONAL MUNICIPALITY OF PEEL		
PROJECT NO.	5552-24-EQ	DATE :	October 2024
		APPENDIX.	F





NOT TO SCALE

**TorontoInspection**  
GEO-ENVIRONMENTAL CONSULTANTS

110 Konrad Crescent,  
Unit 16  
Markham, Ontario  
L3R 9X2

Tel: 905-940 8509

Fax: 905-940 8192

Email : TIL@torontoinspection.com

TITLE: 2009 Aerial Photograph

LOCATION: BLOCKS 1 TO 37, PART OF LOTS 18, 19 AND 20, CONCESSION 6, EAST OF HURONTARIO STREET, PART OF LOTS THE ROAD ALLOWANCE BETWEEN NLOTS 17 AND 19, CONCESSION 6 EAST OF HURONTARIO STREET, TOWN OF CALEDON, REGIONAL MUNICIPALITY OF PEEL

PROJECT NO. 5552-24-EQ

DATE : October 2024

APPENDIX. F





NOT TO SCALE

**TorontoInspection**  
GEO-ENVIRONMENTAL CONSULTANTS

110 Konrad Crescent,  
Unit 16  
Markham, Ontario  
L3R 9X2

Tel: 905-940 8509

Fax: 905-940 8192

Email : TIL@torontoinspection.com

TITLE: 2014 Aerial Photograph

LOCATION: BLOCKS 1 TO 37, PART OF LOTS 18, 19 AND 20, CONCESSION 6, EAST OF HURONTARIO STREET, PART OF LOTS THE ROAD ALLOWANCE BETWEEN NLOTS 17 AND 19, CONCESSION 6 EAST OF HURONTARIO STREET, TOWN OF CALEDON, REGIONAL MUNICIPALITY OF PEEL

PROJECT NO. 5552-24-EQ

DATE : October 2024

APPENDIX. F



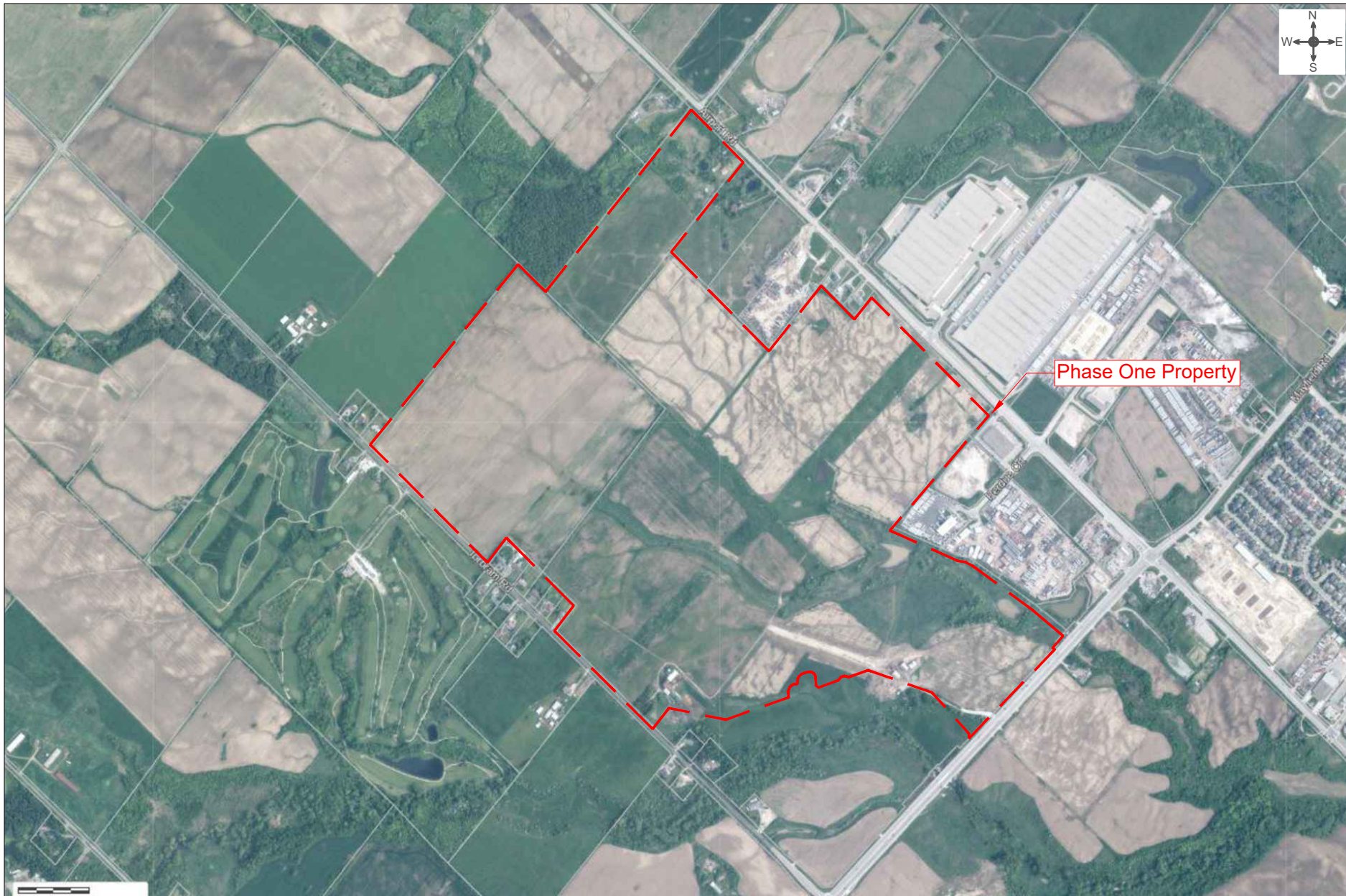

NOT TO SCALE

**TorontoInspection**  
GEO-ENVIRONMENTAL CONSULTANTS

110 Konrad Crescent,  
Unit 16  
Markham, Ontario  
L3R 9X2

Tel: 905-940 8509

Fax: 905-940 8192

Email : TIL@torontoinspection.com

TITLE:	2023 Aerial Photograph		
LOCATION:	BLOCKS 1 TO 37, PART OF LOTS 18, 19 AND 20, CONCESSION 6, EAST OF HURONTARIO STREET, PART OF LOTS THE ROAD ALLOWANCE BETWEEN NLOTS 17 AND 19, CONCESSION 6 EAST OF HURONTARIO STREET, TOWN OF CALEDON, REGIONAL MUNICIPALITY OF PEELE		
PROJECT NO.	5552-24-EQ	DATE :	October 2024
		APPENDIX.	F

## **Appendix G      Site Photographs**



## Phase One Environmental Site Assessment - Site Photographs

**Blocks 1 to 37, Part of Lots 18, 19 and 20, Concession 6, East of Hurontario Street, Part of Lots the Road Allowance Between Lots 17 and 18, Concession 6, East of Hurontario Street, Town of Caledon, Regional Municipality of Peel**



P1 - Block 1, Looking South



P2 - Blocks 2, Looking East



P3 - South Portion of the Property, Looking North



P4 - Block 4 and 5, Looking North



P5 - Blocks 4 and 5, Looking East



P6 - Blocks 1, 4 and 5, Looking East



## Phase One Environmental Site Assessment - Site Photographs

**Blocks 1 to 37, Part of Lots 18, 19 and 20, Concession 6, East of Hurontario Street, Part of Lots the Road Allowance Between Lots 17 and 18, Concession 6, East of Hurontario Street, Town of Caledon, Regional Municipality of Peel**



P7 - Block 1 and 8, Looking Southeast



P8 - Block 3, Looking North



P9 - Block 7, Looking West



P10 - House at Southwest Corner of Property



P11 - Neighbouring Properties to the East