

PART 1
43R-7983
WIDENING BY BY-LAW NO.80-113, INST.NO. 567536

MOST WESTERLY ANGLE
LOT 19, CONC. 6, E.H.S.

PART 2
43R-5852

PART 1
43R-5852
WIDENING BY BY-LAW NO.78-97, INST.NO. 507235

EAST HALF OF LOT 20

PART 3
PART 2

STATIONARY
Top of Bank

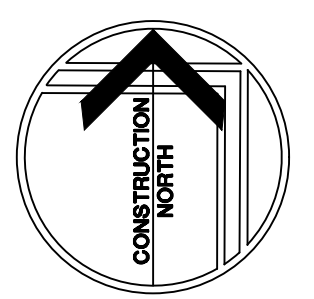

**TOWN OF CALEDON
PLANNING
RECEIVED**
April 13, 2023

GRADING LEGEND:

- DENOTES EXISTING STORM MANHOLE
- DENOTES PROPOSED STORM MANHOLE
- DENOTES PROPOSED CATCHBASIN MANHOLE
- DENOTES EXISTING CATCHBASIN
- DENOTES PROPOSED CATCHBASIN
- DENOTES PROPOSED STORMCEPTOR
- DENOTES EXISTING SANITARY MANHOLE
- DENOTES PROPOSED SANITARY MANHOLE
- DENOTES PROPOSED HYDRANT
- DENOTES EXISTING HYDRANT
- DENOTES PROPOSED WATER VALVE & BOX
- DENOTES POST INDICATOR VALVE
- DENOTES EXISTING WATER VALVE & BOX
- DENOTES PROPOSED WATER METER
- DENOTES PROPOSED SIAMESE CONNECTION
- DENOTES EXISTING SPOT ELEVATION
- DENOTES EXISTING EDGE OF PAVEMENT ELEVATION
- DENOTES PROPOSED ELEVATION
- DENOTES PROPOSED GUTTER LINE ELEVATION
- DENOTES PROPOSED TOP OF CURB ELEVATION
- DENOTES PROPOSED TOP OF WALL ELEVATION
- DENOTES PROPOSED BOTTOM OF WALL ELEVATION
- DENOTES PROPOSED HIGH POINT
- DENOTES PROPOSED SWALE INVERT ELEVATION
- DENOTES PROPOSED ELEVATION BY OTHERS
- DENOTES PROPOSED FLOW ARROW AND SLOPE
- DENOTES PROPOSED FLOW ARROW
- DENOTES EMERGENCY OVERLAND FLOW
- DENOTES PROPOSED SLOPE (3:1 OR HIGHER)
- DENOTES EXISTING CONTOUR
- DENOTES PROPOSED ENTRANCE LOCATION
- DENOTES EXTENT OF MAX. PONDING 100 YEAR STORM.
- DENOTES PROPOSED BOTTOM OF SWALE
- DENOTES PROPOSED LIMIT OF CONSTRUCTION
- DENOTES PROPOSED HEAVY DUTY ASPHALT AREA

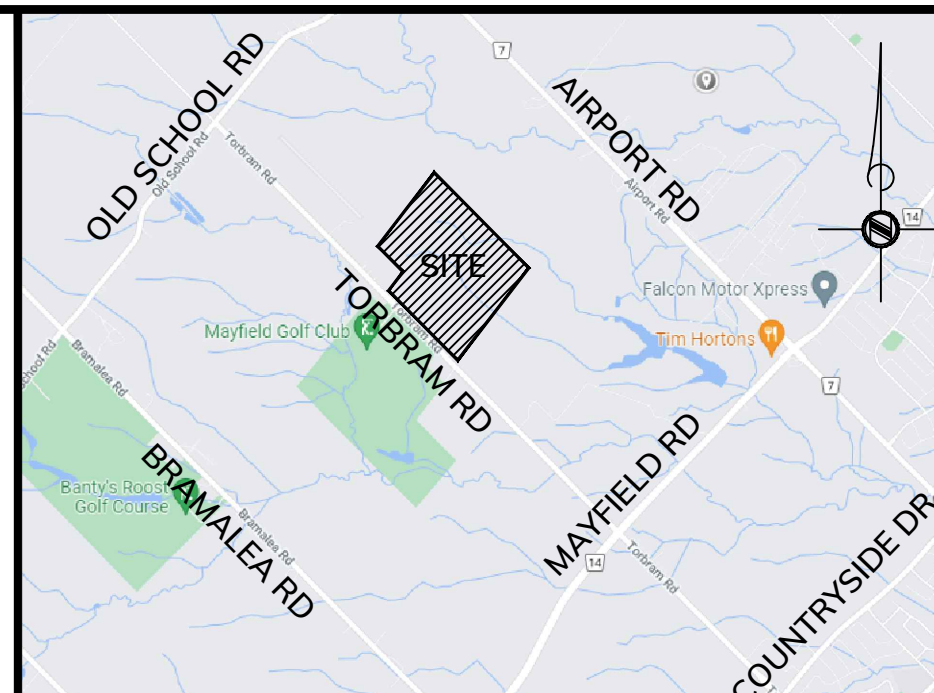

KEY PLAN
Scale: 1:11.5

NOTES:
THE POSITION OF POLE LINES, CONDUITS, WATERMANS, SEWERS AND UNDERGROUND AND ABOVE GROUND UTILITIES IS NOT NECESSARILY SHOWN ON THE CONTRACT DRAWINGS, AND WHERE SHOWN, THE ACCURACY OF THE POSITION OF SUCH UTILITIES AND STRUCTURES IS NOT GUARANTEED. BEFORE STARTING THE WORK THE CONTRACTOR SHALL CONFIRM OF THE EXACT LOCATION OF ALL UTILITIES AND STRUCTURES, AND SHALL ASSUME ALL LIABILITY FOR DAMAGE TO THEM.

THE CONTRACTOR MUST CHECK AND VERIFY ALL DIMENSIONS ON THE JOB AND REPORT ANY DISCREPANCY TO THE ARCHITECT/ENGINEERS BEFORE PROCEEDING WITH THE WORKS.

ALL DRAWINGS AND SPECIFICATIONS ARE INSTRUMENTS OF SERVICE AND THE PROPERTY OF THE ENGINEER WHICH MUST BE RETURNED AT THE COMPLETION OF WORK.

THIS DRAWING IS NOT TO BE SCALED. CONTRACTOR TO USE DIGITAL FILES FOR LAYOUT PROVIDED BY ENGINEER. THIS PLAN MUST NOT BE USED TO SITE THE PROPOSED BUILDINGS.

THE APPROVAL OF THIS PLAN DOES NOT EXEMPT THE OWNER'S CONTRACTOR FROM OBTAINING, BUT NOT LIMITED TO THE FOLLOWING PERMITS: ROAD CUT, SEWER PERMITS, RELOCATION OF SERVICES, ENCROACHMENT AGREEMENTS, APPROACH APPROVAL PERMITS, ETC..

EXISTING TOPOGRAPHICAL INFORMATION SUPPLIED BY YOUNG & YOUNG SURVEYING INC..

BENCH MARK:
1) ELEVATIONS HEREON ARE GEODETIC IN ORIGIN AND WERE DERIVED FROM GPS OBSERVATIONS USING THE "TOPNET" GPS NETWORK AND ARE REFERRED TO THE CGVD-1928: 1978 DATUM.
2) ELEVATIONS HEREON ARE GEODETIC IN ORIGIN AND WERE DERIVED FROM CITY OF BRAMPTON MONUMENT NO. 04220365 (NAD83 ADJUSTMENT) HAVING A PUBLISHED ELEVATION OF 242.135 m.
LOCATED 72.80M SOUTH OF CENTRELINE OF MAYFIELD ROAD AND 19.81M EAST OF CENTRELINE OF TORBRAM ROAD.
SITE BENCHMARK:
A CUT CROSS HAVING ELEVATION 242.51 m WAS SET ON THE NORTHEAST CORNER OF THE INTERSECTION BETWEEN MAYFIELD ROAD AND TORBRAM ROAD.

BEARING NOTE:
BEARINGS ARE UTM GRID, DERIVED FROM GPS OBSERVATION USING THE "TOPNET" GPS NETWORK OBSERVATIONS, UTM ZONE 17, NAD83 (CSRS) (1997.0).

METRIC NOTE:
DISTANCES AND ELEVATIONS ON THIS PLAN ARE TYPICALLY SHOWN IN METRES AND CAN BE CONVERTED TO FEET BY DIVIDING BY 0.3048.

NO.	REVISIONS	DATE	BY
2.	ISSUED FOR SPA	JULY 15/22	M.E.H.
1.	ISSUED FOR REVIEW & COORDINATION	JUNE 22/22	M.E.H.

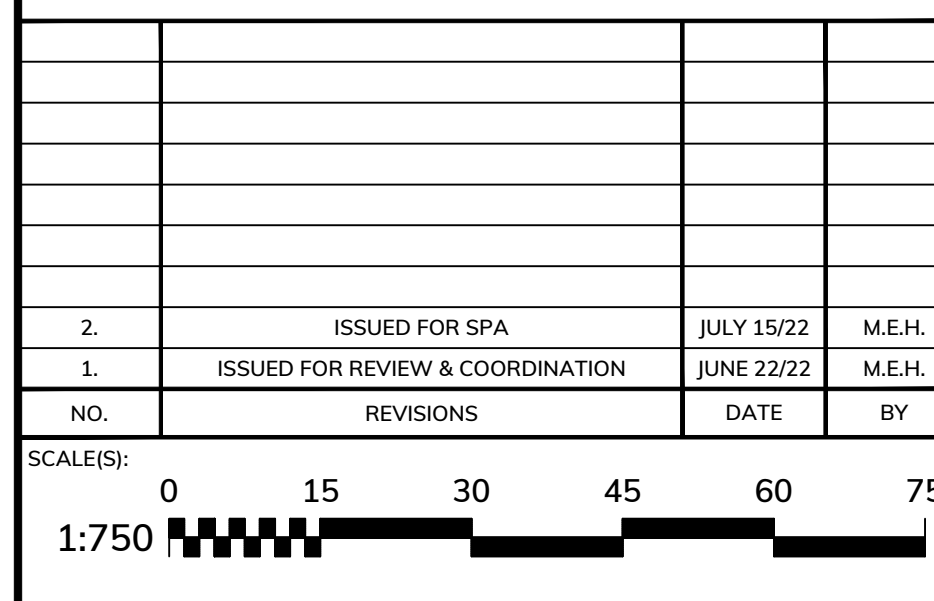

DRAWING TITLE:
SITE GRADING PLAN
(NORTH WEST)

PROJECT:
PROPOSED INDUSTRIAL DEVELOPMENT
TULLAMORE LANDS
CALEDON, ONTARIO

CLIENT:
TULLAMORE LANDS



	DESIGNED BY:	M.H.H.	PROJECT No:	21264
	DRAWN BY:	Z.Z.	DATE:	SEP 2021
	CHECKED BY:	J.K.	DRAWING No.:	5 of 13
	APPROVED BY:	J.K.		

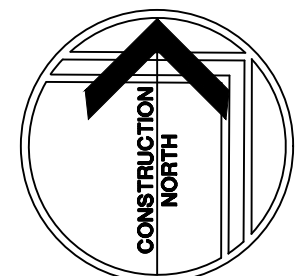

GRADING LEGEND:

- DENOTES EXISTING STORM MANHOLE
- DENOTES PROPOSED STORM MANHOLE
- DENOTES EXISTING CATCHBASIN MANHOLE
- DENOTES PROPOSED CATCHBASIN
- DENOTES EXISTING STORMCEPTOR
- DENOTES PROPOSED STORMCEPTOR
- DENOTES EXISTING SANITARY MANHOLE
- DENOTES PROPOSED SANITARY MANHOLE
- DENOTES EXISTING HYDRANT
- DENOTES PROPOSED HYDRANT
- DENOTES EXISTING WATER VALVE & BOX
- DENOTES PROPOSED WATER VALVE & BOX
- DENOTES EXISTING PIV
- DENOTES PROPOSED PIV
- DENOTES EXISTING WATER VALVE & BOX
- DENOTES PROPOSED WATER VALVE & BOX
- DENOTES EXISTING WATER METER
- DENOTES PROPOSED WATER METER
- DENOTES EXISTING SIAMESE CONNECTION
- DENOTES PROPOSED SIAMESE CONNECTION
- DENOTES EXISTING SPOT ELEVATION
- DENOTES PROPOSED SPOT ELEVATION
- DENOTES EXISTING EDGE OF PAVEMENT ELEVATION
- DENOTES PROPOSED EDGE OF PAVEMENT ELEVATION
- DENOTES EXISTING GUTTER LINE ELEVATION
- DENOTES PROPOSED GUTTER LINE ELEVATION
- DENOTES EXISTING TOP OF CURB ELEVATION
- DENOTES PROPOSED TOP OF CURB ELEVATION
- DENOTES EXISTING TOP OF WALL ELEVATION
- DENOTES PROPOSED TOP OF WALL ELEVATION
- DENOTES EXISTING BOTTOM OF WALL ELEVATION
- DENOTES PROPOSED BOTTOM OF WALL ELEVATION
- DENOTES EXISTING HIGH POINT
- DENOTES PROPOSED HIGH POINT
- DENOTES EXISTING PROPOSED SWALE INVERT ELEVATION
- DENOTES PROPOSED SWALE INVERT ELEVATION
- DENOTES EXISTING PROPOSED ELEVATION BY OTHERS
- DENOTES PROPOSED ELEVATION BY OTHERS
- DENOTES EXISTING PROPOSED FLOW ARROW AND SLOPE
- DENOTES PROPOSED FLOW ARROW AND SLOPE
- DENOTES EXISTING PROPOSED FLOW ARROW
- DENOTES PROPOSED FLOW ARROW
- DENOTES EXISTING EMERGENCY OVERLAND FLOW
- DENOTES PROPOSED EMERGENCY OVERLAND FLOW
- DENOTES EXISTING PROPOSED SLOPE (3:1 OR HIGHER)
- DENOTES PROPOSED SLOPE (3:1 OR HIGHER)
- DENOTES EXISTING PROPOSED ENTRANCE LOCATION
- DENOTES PROPOSED ENTRANCE LOCATION
- DENOTES EXISTING EXTENT OF MAX. PONDING 100 YEAR STORM.
- DENOTES PROPOSED EXTENT OF MAX. PONDING 100 YEAR STORM.
- DENOTES EXISTING PROPOSED BOTTOM OF SWALE
- DENOTES PROPOSED BOTTOM OF SWALE
- DENOTES EXISTING PROPOSED LIMIT OF CONSTRUCTION
- DENOTES PROPOSED LIMIT OF CONSTRUCTION
- DENOTES EXISTING PROPOSED HEAVY DUTY ASPHALT AREA
- DENOTES PROPOSED HEAVY DUTY ASPHALT AREA

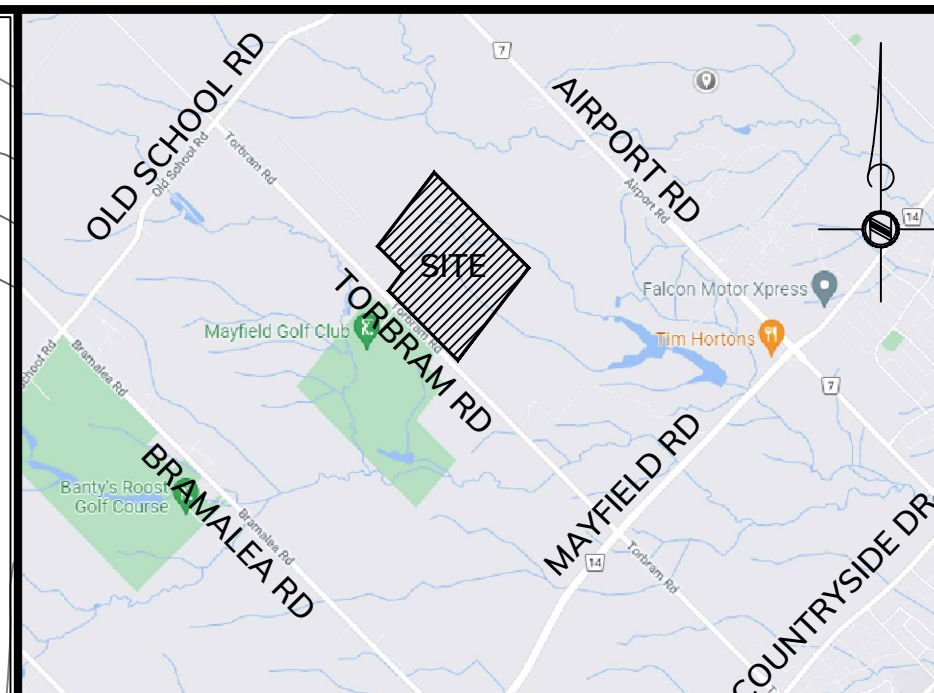

KEY PLAN
Scale: 1:1.5

NOTES:
THE POSITION OF POLE LINES, CONDUITS, WATERMANS, SEWERS AND UNDERGROUND AND ABOVE GROUND UTILITIES IS NOT NECESSARILY SHOWN ON THE CONTRACT DRAWINGS, AND WHERE SHOWN, THE ACCURACY OF THE POSITION OF SUCH UTILITIES AND STRUCTURES IS NOT GUARANTEED. BEFORE STARTING THE WORK THE CONTRACTOR SHALL CONFIRM OF THE EXACT LOCATION OF ALL UTILITIES AND STRUCTURES, AND SHALL ASSUME ALL LIABILITY FOR DAMAGE TO THEM.
THE CONTRACTOR MUST CHECK AND VERIFY ALL DIMENSIONS ON THE JOB AND REPORT ANY DISCREPANCY TO THE ARCHITECTS/ENGINEERS BEFORE PROCEEDING WITH THE WORKS.
ALL DRAWINGS AND SPECIFICATIONS ARE INSTRUMENTS OF SERVICE AND THE PROPERTY OF THE ENGINEER WHICH MUST BE RETURNED AT THE COMPLETION OF WORK.
THIS DRAWING IS NOT TO BE SCALED. CONTRACTOR TO USE DIGITAL FILES FOR LAYOUT PROVIDED BY ENGINEER. THIS PLAN MUST NOT BE USED TO SITE THE PROPOSED BUILDINGS.
THE APPROVAL OF THIS PLAN DOES NOT EXEMPT THE OWNER'S CONTRACTOR FROM OBTAINING, BUT NOT LIMITED TO THE FOLLOWING PERMITS: ROAD CUT, SEWER PERMITS, RELOCATION OF SERVICES, ENCROACHMENT AGREEMENTS, APPROACH APPROVAL PERMITS, ETC.
EXISTING TOPOGRAPHICAL INFORMATION SUPPLIED BY YOUNG & YOUNG SURVEYING INC.

BENCH MARK:
1) ELEVATIONS HEREON ARE GEODETIC IN ORIGIN AND WERE DERIVED FROM GPS OBSERVATIONS USING THE "TOPNET" GPS NETWORK AND ARE REFERRED TO THE CGVD-1928: 1978 DATUM.
2) ELEVATIONS HEREON ARE GEODETIC IN ORIGIN AND WERE DERIVED FROM CITY OF BRAMPTON MONUMENT NO. 042200365 (INAD83 ADJUSTMENT) HAVING A PUBLISHED ELEVATION OF 242.135 m.
LOCATED 72.80M SOUTH OF CENTRELINE OF MAYFIELD ROAD AND 19.81M EAST OF CENTRELINE OF TOPBRAM ROAD.
SITE BENCHMARK:
A CUT CROSS HAVING ELEVATION 242.51 m WAS SET ON THE NORTHEAST CORNER OF THE INTERSECTION BETWEEN MAYFIELD ROAD AND TOPBRAM ROAD.

BEARING NOTE:
BEARINGS ARE UTM GRID, DERIVED FROM GPS OBSERVATION USING THE "TOPNET" GPS NETWORK OBSERVATIONS, UTM ZONE 17, NAD83 (CSRS) (1997.0).

METRIC NOTE:
DISTANCES AND ELEVATIONS ON THIS PLAN ARE TYPICALLY SHOWN IN METRES AND CAN BE CONVERTED TO FEET BY DIVIDING BY 0.3048.

NO.	REVISIONS	DATE	BY
2.	ISSUED FOR SPA	JULY 15/22	M.E.H.
1.	ISSUED FOR REVIEW & COORDINATION	JUNE 22/22	M.E.H.

SCALE(S): 0 15 30 45 60 75
1:750

DRAWING TITLE:
SITE GRADING PLAN
(NORTH EAST)

PROJECT:
PROPOSED INDUSTRIAL DEVELOPMENT
TULLAMORE LANDS
CALEDON, ONTARIO

CLIENT:
TULLAMORE LANDS



The Odan/Detech Group Inc. P. (905) 632-3811 F. (905) 632-3363
5230 SOUTH SERVICE ROAD, BURLINGTON, ONTARIO, L7L 5K2

DESIGNED BY:	M.H.H.	PROJECT No:	21264
DRAWN BY:	Z.Z.	DATE:	
CHECKED BY:	J.K.		SEP 2021
APPROVED BY:	J.K.	DRAWING No.:	6 of 13

REGISTERED PROFESSIONAL ENGINEER
JULY 15/22
I. KRPAN
PROVINCE OF ONTARIO
ENGINEER

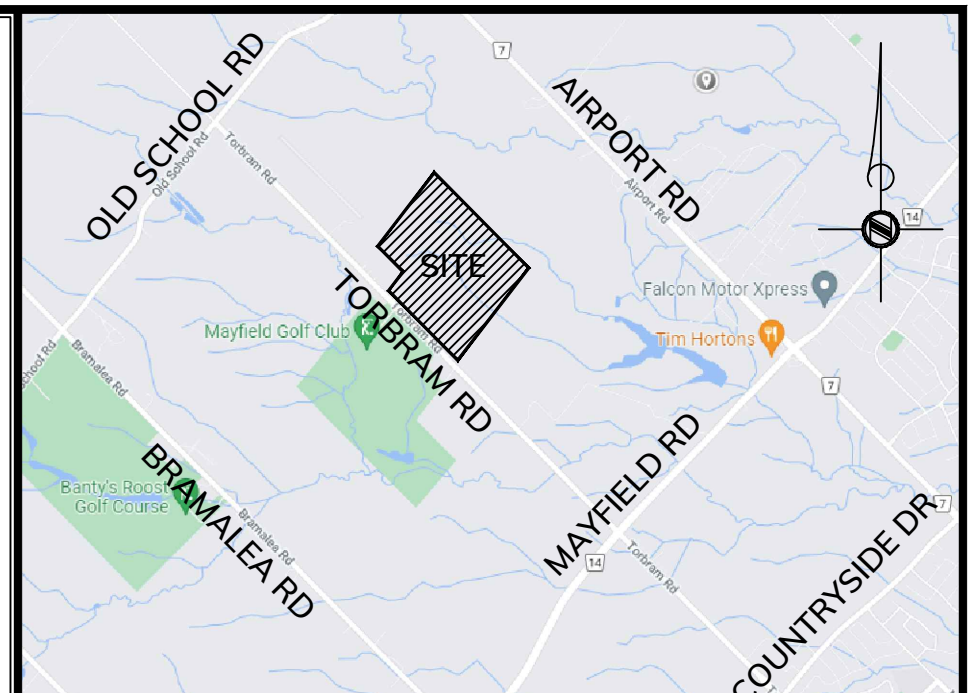
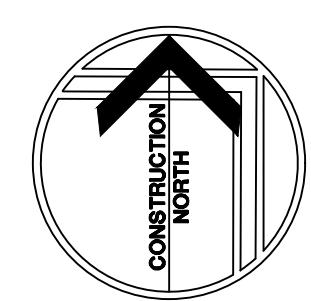
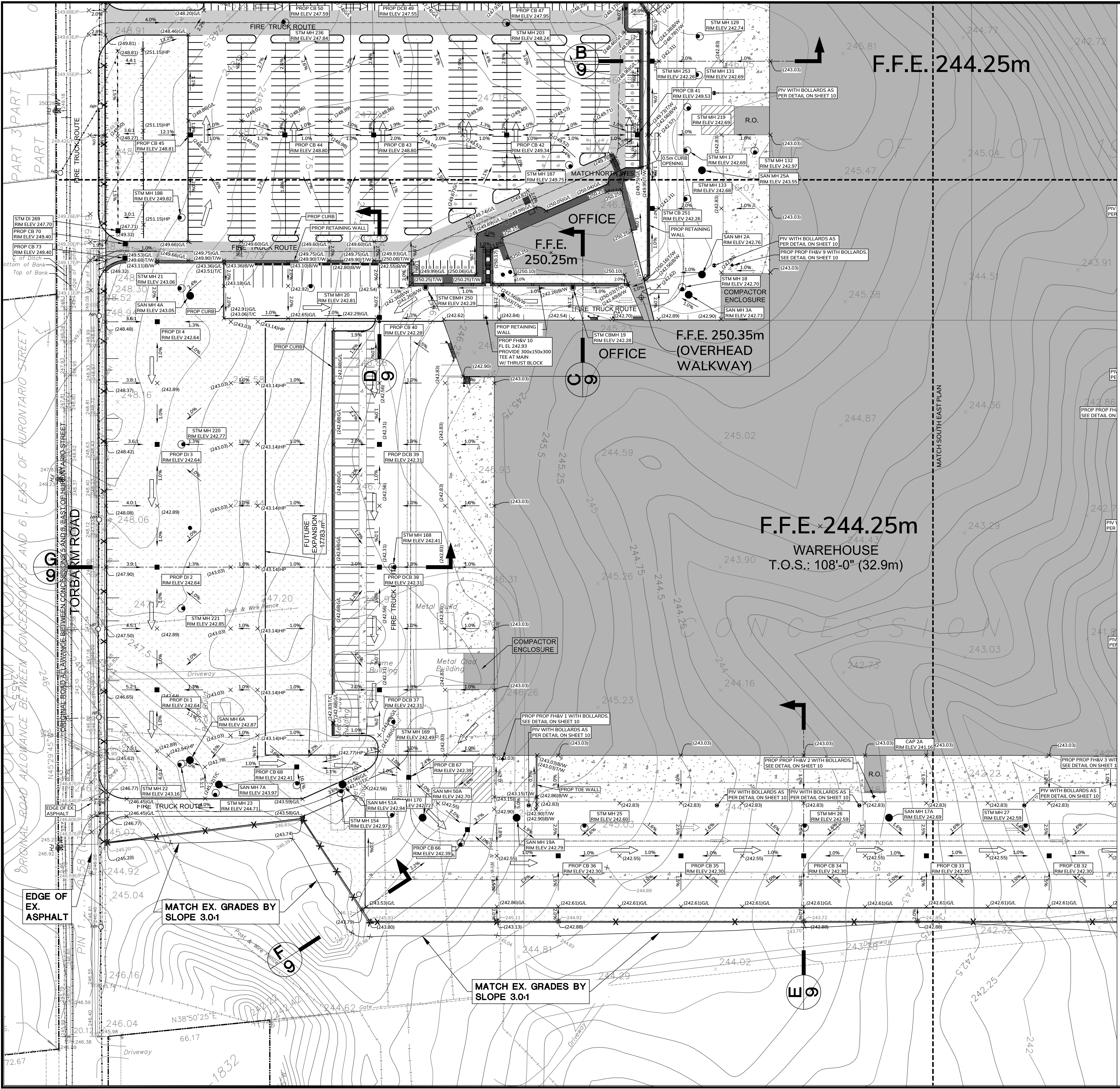

KEY PLAN
Scale: 1:11.5

SUBJECT LANDS

NOTES:
THE POSITION OF POLE LINES, CONDUITS, WATERMANS, SEWERS AND UNDERGROUND AND ABOVE GROUND UTILITIES IS NOT NECESSARILY SHOWN ON THE CONTRACT DRAWINGS, AND WHERE SHOWN, THE ACCURACY OF THE POSITION OF SUCH UTILITIES AND STRUCTURES IS NOT GUARANTEED. BEFORE STARTING THE WORK THE CONTRACTOR SHALL CONFIRM THE EXACT LOCATION OF ALL UTILITIES AND STRUCTURES, AND SHALL ASSUME ALL LIABILITY FOR DAMAGE TO THEM.
THE CONTRACTOR MUST CHECK AND VERIFY ALL DIMENSIONS ON THE JOB AND REPORT ANY DISCREPANCY TO THE ARCHITECTS/ENGINEERS BEFORE PROCEEDING WITH THE WORKS.

ALL DRAWINGS AND SPECIFICATIONS ARE INSTRUMENTS OF SERVICE AND THE PROPERTY OF THE ENGINEER WHICH MUST BE RETURNED AT THE COMPLETION OF WORK.
THIS DRAWING IS NOT TO BE SCALED. CONTRACTOR TO USE DIGITAL FILES FOR LAYOUT PROVIDED BY ENGINEER. THIS PLAN MUST NOT BE USED TO SITE THE PROPOSED BUILDINGS.
THE APPROVAL OF THIS PLAN DOES NOT EXEMPT THE OWNER'S CONTRACTOR FROM OBTAINING, BUT NOT LIMITED TO THE FOLLOWING PERMITS: ROAD CUT, SEWER PERMITS, RELOCATION OF SERVICES, ENCROACHMENT AGREEMENTS, APPROACH APPROVAL PERMITS, ETC.
EXISTING TOPOGRAPHICAL INFORMATION SUPPLIED BY YOUNG & YOUNG SURVEYING INC.

BENCH MARK:
1) ELEVATIONS HEREON ARE GEODETIC IN ORIGIN AND WERE DERIVED FROM GPS OBSERVATIONS USING THE "TOPNET" GPS NETWORK AND ARE REFERRED TO THE CGVD-1928: 1978 DATUM.
2) ELEVATIONS HEREON ARE GEODETIC IN ORIGIN AND WERE DERIVED FROM CITY OF BRAMPTON MONUMENT NO. 04220365 (INAD83 ADJUSTMENT) HAVING A PUBLISHED ELEVATION OF 242.135 M.
LOCATED 72.60M SOUTH OF CENTRELINE OF MAYFIELD ROAD AND 19.81M EAST OF CENTRELINE OF TORBRAM ROAD.
SITE BENCHMARK:
A CUT CROSS HAVING ELEVATION 242.51 M WAS SET ON THE NORTHEAST CORNER OF THE INTERSECTION BETWEEN MAYFIELD ROAD AND TORBRAM ROAD.

BEARING NOTE:
BEARINGS ARE UTM GRID, DERIVED FROM GPS OBSERVATION USING THE "TOPNET" GPS NETWORK OBSERVATIONS, UTM ZONE 17, NAD83 (CSRS) (1997.0).

METRIC NOTE:
DISTANCES AND ELEVATIONS ON THIS PLAN ARE TYPICALLY SHOWN IN METRES AND CAN BE CONVERTED TO FEET BY DIVIDING BY 0.3048.

2.	ISSUED FOR SPA	JULY 15/22	M.E.H.
1.	ISSUED FOR REVIEW & COORDINATION	JUNE 22/22	M.E.H.

NO.	REVISIONS	DATE	BY

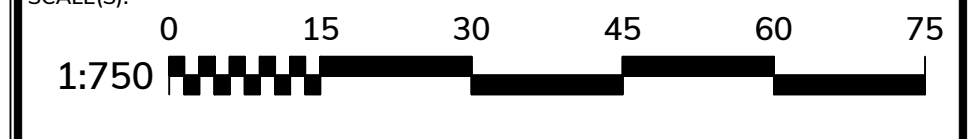

DRAWING TITLE:
SITE GRADING PLAN (SOUTH WEST)

PROJECT:
PROPOSED INDUSTRIAL DEVELOPMENT

TULLAMORE LANDS
CALEDON, ONTARIO

CLIENT:
TULLAMORE LANDS

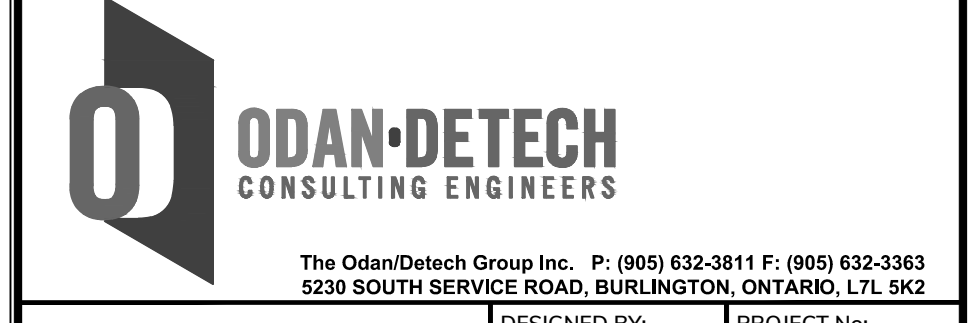

	DESIGNED BY:	M.H.H.	PROJECT No:	21264	
	DRAWN BY:	Z.Z.	DATE:		
	CHECKED BY:	J.K.		SEP 2021	
	APPROVED BY:	J.K.		DRAWING No.:	7 of 13
	ENGINEER				

- GRADING LEGEND:**
- DENOTES EXISTING STORM MANHOLE
 - DENOTES PROPOSED STORM MANHOLE
 - DENOTES PROPOSED CATCHBASIN MANHOLE
 - DENOTES EXISTING CATCHBASIN
 - DENOTES PROPOSED CATCHBASIN
 - DENOTES EXISTING STORMCEPTOR
 - DENOTES EXISTING SANITARY MANHOLE
 - DENOTES PROPOSED SANITARY MANHOLE
 - DENOTES EXISTING HYDRANT
 - DENOTES EXISTING WATER VALVE & BOX
 - DENOTES POST INDICATOR VALVE
 - DENOTES EXISTING WATER VALVE & BOX
 - DENOTES PROPOSED WATER METER
 - DENOTES PROPOSED SIAMESE CONNECTION
 - DENOTES EXISTING SPOT ELEVATION
 - DENOTES EXISTING EDGE OF PAVEMENT ELEVATION
 - DENOTES PROPOSED ELEVATION
 - DENOTES PROPOSED GUTTER LINE ELEVATION
 - DENOTES PROPOSED TOP OF CURB ELEVATION
 - DENOTES PROPOSED TOP OF WALL ELEVATION
 - DENOTES PROPOSED BOTTOM OF WALL ELEVATION
 - DENOTES PROPOSED HIGH POINT
 - DENOTES PROPOSED SWALE INVERT ELEVATION
 - DENOTES PROPOSED ELEVATION BY OTHERS
 - DENOTES PROPOSED FLOW ARROW AND SLOPE
 - DENOTES PROPOSED FLOW ARROW
 - DENOTES EMERGENCY OVERLAND FLOW
 - DENOTES PROPOSED SLOPE (3:1 OR HIGHER)
 - DENOTES PROPOSED ENTRANCE LOCATION
 - DENOTES EXTENT OF MAX. PONDING 100 YEAR STORM.
 - DENOTES PROPOSED BOTTOM OF SWALE
 - DENOTES PROPOSED LIMIT OF CONSTRUCTION
 - DENOTES PROPOSED HEAVY DUTY ASPHALT AREA

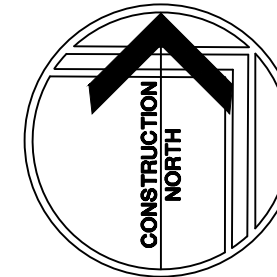

F.F.E. 244.25m

F.F.E. 244.25m
WAREHOUSE
T.O.S.: 108'-0" (32.9m)

F.F.E. 241.15m

MATCH EX. GRADES BY
SLOPE 3.0:1

GRADING LEGEND:

- DENOTES EXISTING STORM MANHOLE
- DENOTES PROPOSED STORM MANHOLE
- DENOTES PROPOSED CATCHBASIN MANHOLE
- DENOTES EXISTING CATCHBASIN
- DENOTES PROPOSED CATCHBASIN
- DENOTES PROPOSED STORMCEPTOR
- DENOTES EXISTING SANITARY MANHOLE
- DENOTES PROPOSED SANITARY MANHOLE
- DENOTES PROPOSED HYDRANT
- DENOTES EXISTING HYDRANT
- DENOTES PROPOSED WATER VALVE & BOX
- DENOTES POST INDICATOR VALVE
- DENOTES EXISTING WATER VALVE & BOX
- DENOTES PROPOSED WATER METER
- DENOTES PROPOSED SIAMSE CONNECTION
- DENOTES EXISTING SPOT ELEVATION
- DENOTES EXISTING EDGE OF PAVEMENT ELEVATION
- DENOTES PROPOSED ELEVATION
- DENOTES PROPOSED GUTTER LINE ELEVATION
- DENOTES PROPOSED TOP OF CURB ELEVATION
- DENOTES PROPOSED TOP OF WALL ELEVATION
- DENOTES PROPOSED BOTTOM OF WALL ELEVATION
- DENOTES PROPOSED HIGH POINT
- DENOTES PROPOSED SWALE INVERT ELEVATION
- DENOTES PROPOSED ELEVATION BY OTHERS
- DENOTES PROPOSED FLOW ARROW AND SLOPE
- DENOTES PROPOSED FLOW ARROW
- DENOTES EMERGENCY OVERLAND FLOW
- DENOTES PROPOSED SLOPE (3:1 OR HIGHER)
- DENOTES EXISTING CONTOUR
- DENOTES PROPOSED ENTRANCE LOCATION
- DENOTES EXTENT OF MAX. PONDING 100 YEAR STORM.
- DENOTES PROPOSED BOTTOM OF SWALE
- DENOTES PROPOSED LIMIT OF CONSTRUCTION
- DENOTES PROPOSED HEAVY DUTY ASPHALT AREA

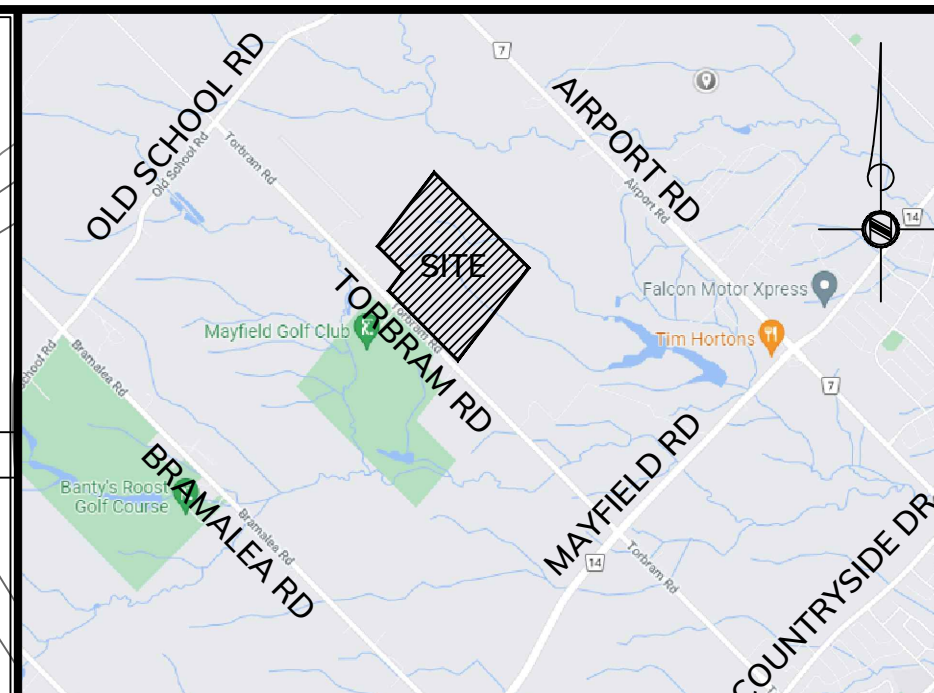
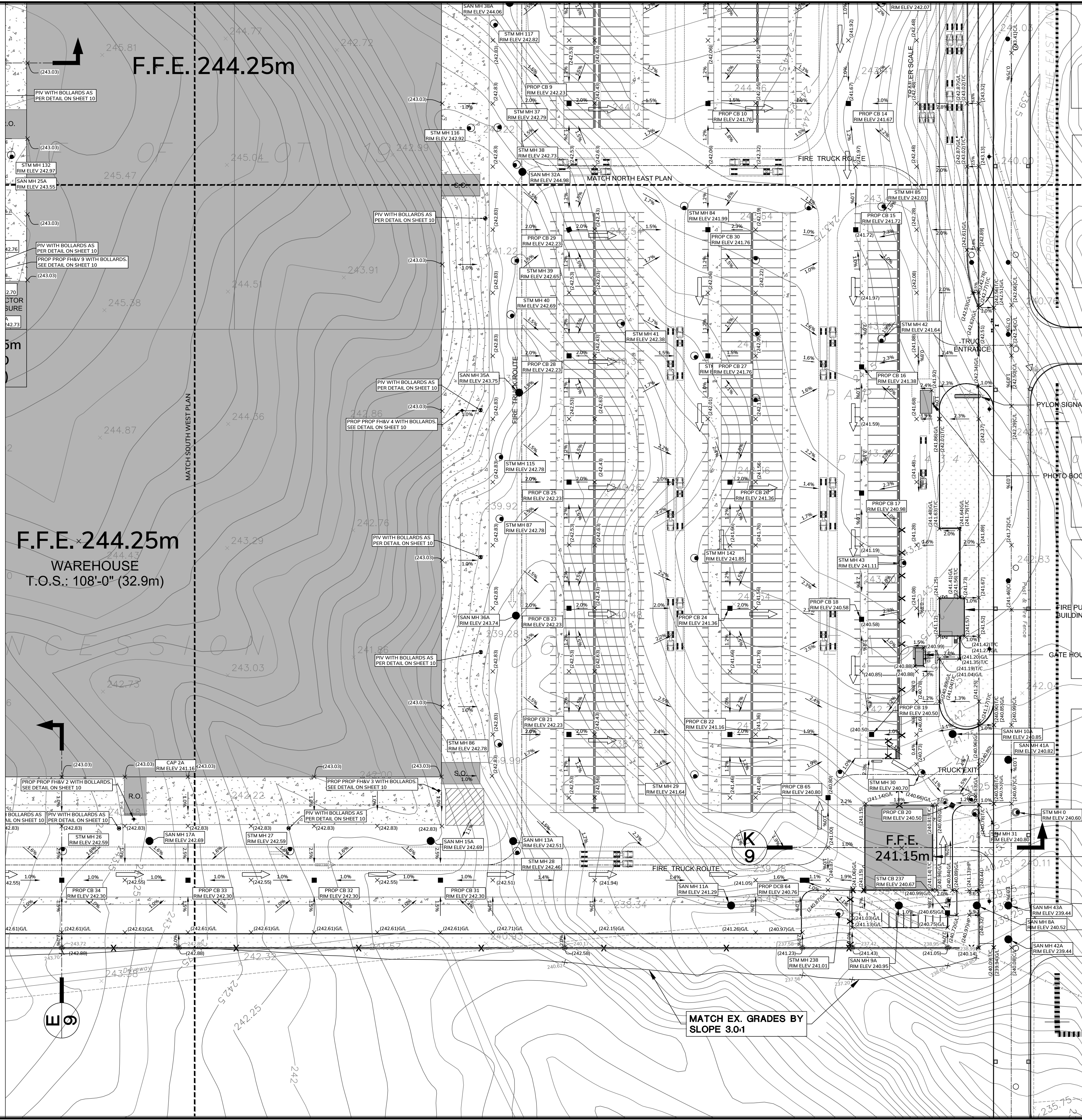

KEY PLAN
Scale: 1:1.5

SUBJECT LANDS

NOTES:

THE POSITION OF POLE LINES, CONDUITS, WATERMANS, SEWERS AND UNDERGROUND AND ABOVE GROUND UTILITIES IS NOT NECESSARILY SHOWN ON THE CONTRACT DRAWINGS, AND WHERE SHOWN, THE ACCURACY OF SUCH UTILITIES AND STRUCTURES IS NOT GUARANTEED. BEFORE STARTING THE WORK THE CONTRACTOR SHALL CONFIRM THE EXACT LOCATION OF ALL UTILITIES AND STRUCTURES, AND SHALL ASSUME ALL LIABILITY FOR DAMAGE TO THEM.

THE CONTRACTOR MUST CHECK AND VERIFY ALL DIMENSIONS ON THE JOB AND REPORT ANY DISCREPANCY TO THE ARCHITECT/ENGINEERS BEFORE PROCEEDING WITH THE WORKS.

ALL DRAWINGS AND SPECIFICATIONS ARE INSTRUMENTS OF SERVICE AND THE PROPERTY OF THE ENGINEER WHICH MUST BE RETURNED AT THE COMPLETION OF WORK.

THIS DRAWING IS NOT TO BE SCALED. CONTRACTOR TO USE DIGITAL FILES FOR LAYOUT PROVIDED BY ENGINEER. THIS PLAN MUST NOT BE USED TO SITE THE PROPOSED BUILDINGS.

THE APPROVAL OF THIS PLAN DOES NOT EXEMPT THE OWNER'S CONTRACTOR FROM OBTAINING, BUT NOT LIMITED TO THE FOLLOWING PERMITS: ROAD CUT, SEWER PERMITS, RELOCATION OF SERVICES, ENCROACHMENT AGREEMENTS, APPROACH APPROVAL PERMITS, ETC..

EXISTING TOPOGRAPHICAL INFORMATION SUPPLIED BY YOUNG & YOUNG SURVEYING INC.

BENCH MARK:

1) ELEVATIONS HEREON ARE GEODETIC IN ORIGIN AND WERE DERIVED FROM GPS OBSERVATIONS USING THE "TOPNET" GPS NETWORK AND ARE REFERRED TO THE CGVD-1928: 1978 DATUM.

2) ELEVATIONS HEREON ARE GEODETIC IN ORIGIN AND WERE DERIVED FROM CITY OF BRAMPTON MONUMENT NO. 04220365 (NAD83 ADJUSTMENT) HAVING A PUBLISHED ELEVATION OF 242.135 m.

LOCATED 72.60M SOUTH OF CENTRELINE OF MAYFIELD ROAD AND 19.81M EAST OF CENTRELINE OF TORBRAM ROAD.

SITE BENCHMARK:
A CUT CROSS HAVING ELEVATION 242.51 m WAS SET ON THE NORTHEAST CORNER OF THE INTERSECTION BETWEEN MAYFIELD ROAD AND TORBRAM ROAD.

BEARING NOTE:
BEARINGS ARE UTM GRID, DERIVED FROM GPS OBSERVATION USING THE "TOPNET" GPS NETWORK OBSERVATIONS, UTM ZONE 17, NAD83 (CSRS) (1997.0).

METRIC NOTE:
DISTANCES AND ELEVATIONS ON THIS PLAN ARE TYPICALLY SHOWN IN METRES AND CAN BE CONVERTED TO FEET BY DIVIDING BY 0.3048.

NO.	REVISIONS	DATE	BY
2.	ISSUED FOR SPA	JULY 15/22	M.E.H.
1.	ISSUED FOR REVIEW & COORDINATION	JUNE 22/22	M.E.H.

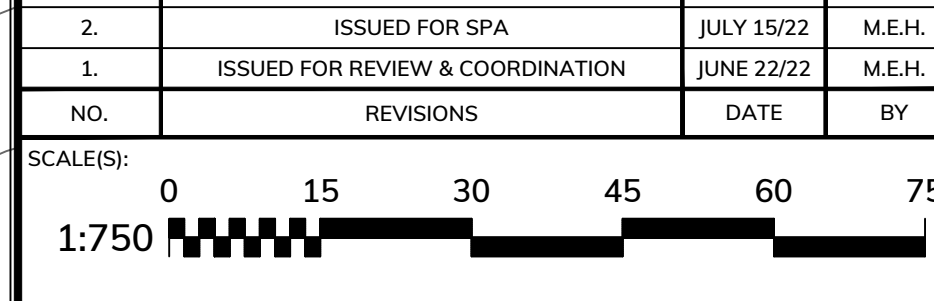

DRAWING TITLE:
**SITE GRADING PLAN
(SOUTH EAST)**

PROJECT:
**PROPOSED INDUSTRIAL DEVELOPMENT
TULLAMORE LANDS
CALEDON, ONTARIO**

CLIENT:
TULLAMORE LANDS



	DESIGNED BY:	M.H.H.	PROJECT No:
	DRAWN BY:	Z.Z.	21264
	CHECKED BY:	J.K.	DATE:
	APPROVED BY:	J.K.	SEP 2021
ENGINEER			DRAWING No.: 8 of 13