

TOWN OF CALEDON
PLANNING
RECEIVED
Jan. 27/2021



74 Berkeley Street, Toronto, ON M5A 2W7
Tel: 647-795-8153 | www.pecg.ca

Phase One Environmental Site Assessment (ESA)

12148 Albion Vaughan Road, Caledon, ON

Project #
1604601

Prepared For
12148 Albion Vaughan Inc.

November 30, 2020



74 Berkeley Street, Toronto, ON M5A 2W7
Tel: 647-795-8153 | www.pecg.ca

November 30, 2020

Michael Liburdi
12148 Albion Vaughan Inc.
27 Fenton Way
Brampton, ON L6P 0P4

Dear Michael:

Re: Phase One Environmental Site Assessment, 12148 Albion Vaughan Road, Caledon, ON

Project #: 1604601

We are pleased to present our Phase One Environmental Site Assessment (ESA) report for the above-noted property. The scope of this Phase One ESA conforms to the requirements outlined in Ontario Regulation 153/04 and 407/19. This Phase One ESA does not include sampling or testing and is based solely on visual observations and a review of available or supplied factual data. The purpose of this Phase One ESA is to support a development approval application with the Town of Caledon.

The report provides information from Palmer's site reconnaissance, historical record review, interviews with knowledgeable individuals, and our conclusions for your consideration.

We trust that this report will be satisfactory for your current needs. If you have any questions or require further information, please contact our office at your convenience.

Yours truly,

PalmerTM

Sarah Sipak, B.Sc.
Environmental Due Diligence Team Lead

Executive Summary

Palmer is pleased to provide this Phase One Environmental Site Assessment (ESA) report to 12148 Albion Vaughan Inc. The Phase One ESA was prepared for the parcel of land located at 12148 Albion-Vaughan Road, Caledon, Ontario (hereafter collectively referred to as the “Phase One Property”).

It is Palmer’s understanding that the purpose of this Phase One ESA is to support a development approval application with the Town of Caledon and may be required to support filing of a Record of Site Condition (RSC) with the Ministry of the Environment, Conservation and Parks (MECP). The Phase One Property (also referred to as the “Subject Property” or “Site”) is contemplated for residential redevelopment with two (2) six-storey condo towers and ten (10) townhomes and two levels of underground parking following demolition of the existing building. The Phase One ESA Report has been prepared in accordance with Schedule D of Ontario Regulation 407/19 (amending Ontario Regulation 153/04) under the Environmental Protection Act (EPA). The Phase One ESA includes an assessment of adjacent and neighbouring lands within a 250-metre (m) radius of the Phase One Property (hereafter referred to as the “Phase One Study Area”).

The Phase One Property is a 1.49 hectare, irregular shaped, parcel of land located on the east side of Highway 50 and west side of Albion-Vaughan Road, in Caledon, Ontario. Building structures on the Site include a 190 m², single storey residential building (with a full basement) which is currently vacant, and a 42 m² two-storey garage/ barn. Two (2) aboveground storage tanks (ASTs) are present in the basement of the residential dwelling, one AST is present in the eastern portion of the Phase One Property along the east exterior wall of the dwelling, and a stockpile of fill material of unknown quality is present in the southern portion. The remaining parts of the Site comprise grass and gravel surfaced areas.

The Phase One Study Area (“surrounding area”) covers land uses within a 250 metre (m) radius of the Phase One Property. The Phase One Study Area is developed with residential, commercial, and industrial land uses, including a gasoline service station located approximately 50 m west of the Phase One Property at 12182 Highway 50, an RV sale and rental shop at 12275 Highway 50, a truck and trailer repair center at 12249 Highway 50, a helicopter training and repair center at 11339 Albion-Vaughan Road, a Kia dealership at 12080 Albion-Vaughan road, and a Toyota dealership at 12050 Albion-Vaughan Road, and Bulk Transfer Systems, Gold Freight, and Best Choice Express located at 11339 Albion-Vaughan Road.

A reach of the headwater tributary Robinson Creek transects the northwest portion of the Phase One Property. This tributary has been historically altered and realigned by previous site owners. The tributary ultimately flows into Humber River, which flows southward to Lake Ontario. Lake Ontario is located approximately 32 km south of the Phase One Property. There are no areas of natural significance on the Phase One Property or within the Phase One Study Area.

Historically, the Phase One Property was first developed between 1954 and 1960 with a residential dwelling and a barn/ garage addition structure constructed between 1960 and 1970. A structure is present south of the residential dwelling between the years of 2005 and 2017, at which point a fill mound is visible in its place. In 2018, the fill found is redistributed to smaller fill mounds. Between 1999 and 2017, a structure is present to the east of the existing barn/ garage. Tenants of the building have been residential through its entirety.

Based on the findings of the historical records review, Site reconnaissance, and personal interviews, it was concluded that nine (9) potentially contaminating activities (PCAs) were identified either on the Phase One Property or within the Phase One Study Area. These PCAs were deemed to be contributing to nine (9) areas of potential environmental concern (APECs) on the Phase One Property. The identified PCAs and APECs are as follows:

Table A. Summary of APECs and PCAs

APEC	Location of APEC on the Phase One Property	PCA	Location of PCA (On-Site or Off-Site)	Contaminants of Potential Concern (COPC)	Media Potentially Impacted (Ground water, Soil and/or Sediment)
APEC #1- Existing Interior Heating Oil Aboveground Storage Tanks (ASTs)	Eastern portion of the Phase One Property	#28. Gasoline and Associated Products Storage in Fixed Tanks	On-Site	Petroleum Hydrocarbons (PHCs) Benzene, Toluene, Ethylbenzene, Xylene (BTEX)	Soil and Ground water
APEC #2- Existing Exterior Heating Oil AST	Eastern portion of the Phase One Property along the east exterior wall of the dwelling	#28. Gasoline and Associated Products Storage in Fixed Tanks	On-Site – One (1) 909-L heating oil AST located along the exterior west wall of the residential dwelling	PHCs BTEX	Soil and Ground water
APEC #3- Existing Hazardous Material Storage Likely Used for Equipment Maintenance	Eastern portion of the Phase One Property in the vicinity of the garage/barn structure	#52. Storage, Maintenance, Fueling, and Repair of Equipment, Vehicles, and Material Used to Maintain Transportation Systems	On-Site – Storage of unknown liquids (likely oil, lubricant, or degreaser) potentially used for equipment maintenance in garage/barn structure where evidence of surficial staining was observed on the ground surface	PHCs Volatile Organic Compounds (VOCs)	Soil and Ground water
APEC #4- Fill Stockpile	Southern portion of the Phase One Property	#30. Importation of Fill Material of Unknown Quality	On-Site – A stockpile of fill material of unknown quality	Metals & Inorganics	Soil and Ground water
APEC #5- Existing diesel AST	Northern portion of the Phase One Property	#28. Gasoline and Associated Products Storage in Fixed Tanks	Off-Site – Existing exterior diesel AST located at 12190 Albion Vaughan Road	PHCs BTEX	Soil and Ground water
APEC #6- Existing Gasoline Service Station	Western portion of Phase One Property	#28. Gasoline and Associated Products Storage in Fixed Tanks	Off-Site – Existing <i>Shell</i> gasoline service station in operation since 2017 X located at 12182 Highway 50	PHCs BTEX Metals	Soil and Ground water

APEC	Location of APEC on the Phase One Property	PCA	Location of PCA (On-Site or Off-Site)	Contaminants of Potential Concern (COPC)	Media Potentially Impacted (Ground water, Soil and/or Sediment)
APEC #7- Existing Truck and Trailer Repair Center, historic metal fabrication	Northern portion of Phase One Property	#52. Storage, Maintenance, Fueling, and Repair of Equipment, Vehicles, and Material Used to Maintain Transportation Systems #34. Metal Fabrication	Off-Site – Existing <i>A.Z Repair Garage</i> truck and trailer repair garage in operating after 2000 and Historic <i>Leaside Sheet Metal</i> and <i>Room-Tal Mechanical</i> metal fabricating after 2000 located at 12249 Highway 50	PHCs VOCs Metals	Soil and Ground water
APEC #8- RV Repair Center with Fuel Underground Storage Tank (UST)	Northern portion of Phase One Property	#52. Storage, Maintenance, Fueling, and Repair of Equipment, Vehicles, and Material Used to Maintain Transportation Systems #28	Off-Site – Existing <i>Cruise Canada RV Rental and Sales</i> centre at 12275 Highway 50	PHCs VOCs Metals	Soil and Ground water
APEC #9- Spray paint booth Inert inorganic waste generation registry	Western portion of the Phase One property	#39. Paints Manufacturing, Processing and Bulk Storage #8. Chemical Manufacturing, Processing and Bulk Storage	Off-Site – Existing <i>Nor Galaxy Group</i> spray paint booth and <i>Premier Stone Ltd.</i> at 21 Parr Boulevard	VOCs	Soil and Ground water

A Phase Two ESA is recommended to assess subsurface impacts as a result of the aforementioned PCAs and APECs. The scope of the Phase Two ESA should entail the analysis of representative soil and ground water samples from the Phase One Property for the contaminants of potential concern identified; including PHCs, VOCs, and Metals & Inorganics.

The statements made in this Executive Summary are subject to the same limitations as contained in the report and should be read in conjunction with the entire report.

Table of Contents

Letter	
Executive Summary	i
1. Introduction	1
1.1 Phase One Property Information	1
1.2 Scope of Investigation	2
2. Records Review.....	3
2.1 General Records	3
2.1.1 Phase One ESA Study Area Determination	3
2.1.2 First Developed Use Determination	3
2.1.3 Fire Insurance Plans	3
2.1.4 City Directory Search.....	4
2.1.5 Chain of Title	4
2.1.6 Previous Environmental Reports	5
2.2 Environmental Source Information	6
2.2.1 Municipal Records Database.....	6
2.2.2 Provincial Records Database	6
2.2.3 Federal Records Database.....	9
2.2.4 Private Records Database.....	9
2.3 Physical Setting Sources	10
2.3.1 Aerial Photographs	10
2.3.2 Topography, Hydrology, Geology.....	11
2.3.3 Fill Materials	11
2.3.4 Water Bodies, Areas of Natural Significance & Ground Water Information	12
2.3.5 Well Records	12
2.4 Site Operating Records	14
3. Interviews	14
4. Phase One Property Reconnaissance.....	14
4.1 Written Description of Investigation	14
4.1 General Property Description	15
4.2 Specific Property Observations	16
4.2.1 Structures and Other Improvements	16
4.2.2 Underground Utilities and Service Corridors	16
4.2.3 Interiors of Structures and Buildings.....	16
4.2.4 Exterior Portions of the Phase One Property.....	17
4.2.5 Parts of the Phase One Property Not Covered by Structures.....	17
4.2.6 Enhanced Investigation of the Property.....	17
4.3 Written Description of Investigation	17
5. Review and Evaluation of Information	18
5.1 Current and Past Uses	18
5.2 Potentially Contaminating Activities (PCAs).....	19

5.2.1	Phase One Property	19
5.2.2	Phase One Study Area	19
5.3	Areas of Actual or Potential Environmental Concern	20
5.3.1	Evaluation of Information	20
5.3.2	Identified Areas of Potential Environmental Concern	20
5.3.3	Contaminants of Potential Concern	21
5.3.4	Information Gaps in Phase One Investigation	22
5.4	Phase One Conceptual Site Model	22
6.	Conclusions	28
7.	Limitations of Report	29
8.	Certification	30
9.	References	31

List of Tables

Table 1.	Aerial Photograph Review Summary	10
Table 2.	Well Water Records Review	12
Table 3.	Photograph Summary	14
Table 4.	Land Use Summary	18
Table 5.	Summary of PCAs on the Phase One Property	19
Table 6.	Summary of PCAs in the Phase One Study Area	20
Table 7.	Summary of Identified APECs	20
Table 8.	Summary of COPC	21

List of Figures

Figure 1	Site Location Map
Figure 2	Topographic Map
Figure 3	Phase One Property
Figure 4	Detailed Site Plan
Figure 5	On-Site and Off-Site Areas of Potential Environmental Concern

List of Appendices

Appendix A	Photographic Documentation
Appendix B	Aerial Photographs
Appendix C	Legal Plan of Survey
Appendix D	Land Registry Documents
Appendix E	EcoLog ERIS Database Report
Appendix F	Municipal FOI Correspondence
Appendix G	MECP FOI Correspondence
Appendix H	TSSA Correspondence
Appendix I	List of PCAs (Schedule D (Table 2), O.Reg. 153/04)

1. Introduction

Palmer was retained by 12148 Albion Vaughan Inc. (the 'Client') to conduct a Phase One Environmental Site Assessment (ESA) for the parcel of land located at 12148 Albion Vaughan Road in Caledon, ON (hereinafter referred to as the 'Phase One Property').

It is Palmer's understanding that the purpose of this Phase One ESA is to support a development approval application with the Town of Caledon. The Phase One Property (also referred to as "Subject Property" or "Site") is contemplated for residential redevelopment with two (2) six-storey condo towers and ten (20) townhomes and two-levels of underground parking following demolition of the existing building. The Phase One ESA Report has been prepared in accordance with Schedule D of Ontario Regulation 407/19 (amending Ontario Regulation 153/04) under the Environmental Protection Act (EPA). The Phase One ESA includes an assessment of adjacent and neighbouring lands within a 250-metre (m) radius of the Phase One Property (hereafter referred to as the "Phase One Study Area").

At the time of the investigation, the Phase One Property was owned and occupied by 12148 Albion Vaughan Inc. The authorization for Palmer to proceed with the Phase One ESA was given by Mr. Michael Liburdi, Director of 12148 Albion Vaughan Inc. The contact information for the proponent is provided below:

<u>Company Name:</u>	12148 Albion Vaughan Inc.
<u>Company Address:</u>	27 Fenton Way, Brampton, ON L6P 0P4
<u>Contact Name:</u>	Michael Liburdi
<u>Contact email:</u>	mike@aztecrestoration.com

1.1 Phase One Property Information

The Phase One Property is a 1.49 hectare, irregular shaped, parcel of land located on the east side of Highway 50 and west side of Albion-Vaughan Road, in Caledon, Ontario. Building structures on the Site include a 190 m², single storey residential building (with a full basement) which is currently vacant, and a 42 m² two-storey garage/ barn. Two (2) Aboveground Storage Tanks (ASTs) are present in the basement of the residential dwelling, one AST is present in the eastern portion of the Phase One Property along the east exterior wall of the dwelling, and a stockpile of fill material of unknown quality is present in the southern portion. The remaining parts of the Site comprise grass and gravel surfaced areas.

The subject property is located west of Albion Vaughan Road and east of Highway 50, as shown in **Figure 1** and the photographs in **Appendix A** and **Appendix B**. The municipal address is 12148 Albion Vaughan Road with Property Identification Number (PIN) 14351-0058(LT). The legal description of the Phase One Property is Part of Lot 1, Concession 7 Albion, in the Town of Caledon, Ontario.

A legal plan of survey for the Phase One Property is presented in **Appendix C**.

The center of the combined area of the Phase One Property is located in UTM Zone 17, with approximate coordinates of Easting 604588 m and Northing 4856267 m.

1.2 Scope of Investigation

The Phase One ESA was completed in accordance with Schedule D of Ontario Regulation 407/19 (amending Ontario Regulation 153/04) under the EPA. The purpose of the Phase One ESA is to establish if potential environmental impacts are likely to be present on the Phase One Property as a result of previous or current land use on or in the vicinity of the Phase One Property. The following key components were completed as part of the assessment:

- Review of historical information (i.e. previous reports, site operating records, fire insurance plans, aerial photographs, occupancy search, etc.);
- Request and review of applicable documents (i.e. maps, provincial and federal archives, etc.);
- Review of applicable federal and provincial databases;
- Site reconnaissance and interviews with knowledgeable site representatives;
- Collections of photographs showing the current and past uses of the Site and surrounding area, as well as potentially contaminating activities (PCAs) and areas of potential environmental contamination (APECs);
- Tables and maps summarizing and providing the location of each PCA and APEC;
- Evaluation of information from records review, interviews, and site reconnaissance; and
- Completion of a conceptual site model (CSM).

The Phase One ESA report was prepared for use by 12148 Albion Vaughan Inc. based on information collected by qualified Palmer staff members in October 2020. The Phase One ESA was prepared by Samo Szakal, B.A., EPT., Erin Donkers, B.Sc., and Sarah Sipak, B.Sc. under direct supervision by Jason Cole, M.Sc., P.Geo., QP_{ESA} a "Qualified Person" (QP_{ESA}) as defined by Ontario Regulation 153/04. The qualifications of these Palmer members are summarized in Section 8.0.

2. Records Review

2.1 General Records

2.1.1 Phase One ESA Study Area Determination

The qualified person (QP), Jason Cole, P. Geo., QP_{ESA}, overseeing this Phase One ESA determined that the conventional distance of 250 m from the Site boundaries was adequate for defining the Phase One Study Area for all records reviewed. The limits of the Phase One Study Area are depicted on **Figure 1**.

2.1.2 First Developed Use Determination

The first developed use of the Phase One Property was determined through the records review as detailed throughout **Section 2** of the Phase One ESA report and summarized below.

An illustrated atlas from 1875 revealed that the Phase One Property was a portion of a much larger block of land, owned by Mr. Robinson.

An aerial photograph taken in 1954 showed the Phase One Property to be vacant, undeveloped land.

Aerial photographs taken between 1960 and 1970 showed the Phase One Property to be developed with a residential dwelling and barn/ garage structure which are present today on the eastern portion of the Phase One Property. A structure is present south of the residential dwelling between the years of 2005 and 2017, at which point a fill mound is visible in its place. In 2018, the fill found is redistributed to smaller fill mounds. Between 1999 and 2017, a structure is present to the east of the existing barn/ garage.

Aerial photographs are shown in **Appendix B**.

2.1.3 Fire Insurance Plans

Fire insurance plans (FIPs) were produced between the late 1880's until the 1970s for urban communities throughout Canada. FIPs provided an illustrated resource that detailed the materials, occupancies, and potential fire hazards of existing buildings. The locations of above and below ground fuel storage tanks (ASTs/USTs) were also depicted on these plans.

Environmental Risk Information Services (ERIS) was retained to conduct a search for available FIPs or inspection report related documents pertaining to the Phase One Property or Study Area in order to provide additional information regarding historic usage and development at the site. No records were located as a result of this search.

2.1.4 City Directory Search

Palmer retained ERIS to conduct a search of available directories (from the Polk's Halton/Peel Region, Ontario Criss Cross Directory) for the Phase One Property and all adjacent properties located within the Study Area for the years 1960 to 2000. Relevant information obtained from the directories search is summarized as follows:

Phase One Property

- Residential (1 Tenant) – 1994
- Address Not Listed – 1960 to 1989 and 2000

Phase One Study Area Properties

- 12249 Highway 50: Great Canadian Solid Wood Furniture (2000), King Furniture Services (1994 to 2000), Leaside Sheet Metal (2000), Room-Tal Mechanical (2000)
- 12275 Highway 50: Cruise Canada (2000)
- All other searched adjacent properties listed as "Address Not Listed" between 1960 and 2000

Summary

Record of a single residential tenant was identified in 1994 for the Phase One Property. Based on the above records, the Phase One Study Area has supported some commercial and industrial land uses since at least 1994, including Leaside Sheet Metal in 2000 located at 12249 Highway 50 which poses an APEC to the Phase One Property (APEC #7).

2.1.5 Chain of Title

Palmer obtained the Chain of Title/Parcel Register records from ERIS, and pertinent information is summarized as follows:

12148 Albion Vaughan Road has the PIN number 14351-0058 (LT) and was created in 1999.

Year	Name of Owner
Prior to 1840	Crown
1840 to 1870	William Graham
March 2, 1870 to March 25, 1870	James Caldwell
March 25, 1870 to 1871	James Robinson
1871 to 1908	Robert Robinson
1908 to 1938	James Norman Robinson
1938 to 1947	James Norman Robinson, Robert John Robinson
1947 to 1950	Leroy S. Livingston
1950 to 1956	Carman Livingston
1956 to 1998	Edwin J. Reeves, Marlon Reeves
1998 to 2016	Giuseppe Scenna, Marco Scida

2016 to Present	Albion-Vaughan (12148) Inc.
-----------------	-----------------------------

A copy of this record is provided in **Appendix D**.

2.1.6 *Previous Environmental Reports*

Two (2) reports relating to the environmental conditions at the Phase One Property was provided and reviewed. A summary of the description of relevant report data, analysis and findings relevant to the Phase One ESA, including the presence of a contaminant on, in or under the Phase One Property or the existence of an area of potential environmental concern, is as follows:

Report Title: Phase One Environmental Site Assessment, Proposed Residential Development, 12148 Albion-Vaughan Road, Town of Caledon

Date: November 18, 2016

Prepared by: Soil Engineers Ltd.

Prepared for: Aztec Restoration Inc.

The Phase One ESA identified the following items of environmental concern:

- APEC 1: Potential soil and/or ground water impact in the vicinity of the ASTs at the central portion of the Phase One Property
- APEC 2: Potential soil impact in the fill material of unknown quality on the Phase One Property
- APEC 3: Potential soil and ground water impact in the vicinity of the oil stained ground within the garage attached to the residential building at the central portion of the Phase One Property
- APEC 4: Potential soil impact due to possible use of pesticides during the agricultural activities at the southern portion of the Phase One Property

Based on the above identified APECs, Soil Engineers Ltd. recommended a Phase Two ESA to address the above concerns.

Report Title: A Geotechnical Investigation for Proposed Residential Development, 12148 Albion-Vaughan Road

Date: January 2017

Prepared by: Soil Engineers Ltd.

Prepared for: 12148 Albion Vaughan Inc.

A geotechnical investigation was conducted at the Phase One Property to characterise the existing subsurface conditions and engineering properties of the soils to inform the design and construction of the proposed residential project. Field work consisted of advancing ten (10) boreholes between the depths of 5 and 8.1 metres below ground surface (mbgs) on October 11 and 12, 2016. Subsurface conditions identified during the borehole investigation included topsoil to a depth of 0.3 mbgs, underlain by a layer of silty clay and sandy silt fill to a depth of 1.1 mbgs, which is underlain by a layer of silty clay till. Ground water was not encountered during this investigation. Chemical analysis of soil was not conducted during this investigation. Bedrock was not encountered during this investigation.

2.2 Environmental Source Information

The EcoLog ERIS (ERIS) system provides information from federal, provincial, and private source databases and was searched for information relating to the Phase One Property. The EcoLog report is presented in **Appendix E**.

Each database is divided into records that present information such as company name, addresses, descriptions, status and other pertinent information. Records that fell within 250 m from the Phase One Property (Phase One Study Area) were extracted from the database for review.

2.2.1 *Municipal Records Database*

A written request was filed on October 21, 2020 for information concerning control orders, violation notices, and other environmental concerns for the Phase One Property with the Town of Caledon Records and Freedom of Information Department. A response dated November 4, 2020, indicated that no records were identified within the Planning & Development, Regulatory Services, Legal Services, Building Services, and Infrastructure Services Town divisions. A copy of this correspondence is presented in **Appendix F**.

2.2.2 *Provincial Records Database*

A Freedom of Information request was filed on October 15, 2020 for information relating to any control orders, violation notices, or other environmental concerns with the MECP. No information has been received to date. Any forthcoming documentation from the aforementioned regulatory agency will be reviewed, and if the response specifies any environmental concerns, it will be addressed and forwarded to the Client. A copy of the MECP response is presented in **Appendix G**.

A total of two (2) provincial records were available for the Phase One Property and 121 records for the 250 m search radius from ERIS. The records are summarized as follows, with identification of existence of a PCA:

- i. **Boreholes** – One (1) record for the 250 m search radius. The borehole was advanced for an unknown purpose to a total depth of 1.8 metres and revealed till, silt and clay materials.
- ii. **Certificates of Approval** – Two (2) records for the 250 m search radius, as summarized:
 - 11339 Albion Vaughan Road (Muscillo Transport Limited) – Approved CA for Industrial Air related to a waste oil furnace associated with contaminants that include suspended particulate matter, nitrogen oxides, sulphur dioxide and zinc. This record is not considered to pose an environmental concern to the Phase One Property as the property is inferred to be located hydrologically down-gradient from the Phase One Property.
 - 21 Parr Boulevard (Nor Galaxy Group) – Approved CA for Air related to the installation of a spray paint booth and associated natural gas-fired air make-up unit. No specifics were provided. This record is considered to pose an environmental concern to the Phase One Property as the property is located hydrologically up-gradient from the Phase One Property (APEC #9).
- iii. **Delisted Fuel Tanks** – Three (3) records exist for the 250 m search radius, summarized as follows:

- 12275 Hwy 50 (Cruise Canada Inc.) – Two (2) records related to an expired propane tank and refill centre, dated March 2012, and a 1,000 L fuel tank. This record is considered to pose an environmental concern to the Phase One Property (APEC #7).
 - 11339 Albion Vaughan Line (Toll Leasing Ltd.) – One (1) record related to one 22,700 L gasoline tank, a 45,400 L diesel tank, and a 22,700 L diesel tank. This record is not considered to pose an environmental concern to the Phase One Property as the property is inferred to be located hydrologically down-gradient from the Phase One Property.
- iv. **Environmental Activity and Sector Registry** - One (1) record exists for the 250 m search radius. This record relates to a Waste Management System located at 11339 Albion Vaughan Road (Titan Disposal Ltd.). This record is not considered to pose an environmental concern to the Phase One Property as the property is inferred to be located hydrologically down-gradient from the Phase One Property
- v. **Environmental Registry** - One (1) record exists for the 250 m search radius. This record relates to approval for discharge into the natural environment other than water (i.e. Air) at 21 Parr Boulevard (Nor Galaxy Group). This record is not considered to pose an environmental concern to the Phase One Property.
- vi. **Environmental Compliance Approval** – One (1) record exists for the Phase One Property and two (2) records exist for the 250 m search radius, which also are not expected to pose environmental concerns to the Phase One Property, summarized as follows:
- Highway 50 and Albion-Vaughan Road (2033666 Ontario Limited) – This record pertains to an approval of a municipal drinking water system. This record is not considered to pose an environmental concern to the Phase One Property.
 - 12246/12302/12330/12370/12378 Albion Vaughan Road (Bolton Gateway Developments Inc.) – ECA related to municipal and private sewage works. This record is not considered to pose an environmental concern to the Phase One Property.
 - 21 Parr Boulevard (Nor Galaxy Group) – ECA related to air. This record is not considered to pose an environmental concern to the Phase One Property.
- vii. **TSSA Fuel Storage Tank** – Six (6) records exist for the 250 m search radius, summarized as follows:
- 12182 Regional Road 50 (Petro V Plus Ltd.) – Three (3) records related to the installation of two (2) gasoline USTs with capacities of 50,000 L, and 100,000 L in 2016 for self-serve station use. This record poses a potential for environmental concern to the Phase One Property (APEC #6).
 - 11339 Albion Vaughan Road (Bulk Transfer Systems Inc.) – Three (3) records related to liquid fuel USTs with capacities of 22,700 L, 22,700L, and 45,400 L, installed in 1990 for private fuel outlet use. These records are not considered to pose an environmental concern to the Phase One Property as the property is inferred to be located hydrologically down-gradient from the Phase One Property
- viii. **TSSA Fuel Storage Tanks – Historic** – Two (2) records exist for the 250 m search radius for 11339 Albion Vaughan Road (Muscillo Transport Ltd.) related to gasoline and diesel USTs installed in 1990 for private fuel outlet use. These records are not considered to pose an environmental

concern to the Phase One Property as the property is inferred to be located hydrologically down-gradient from the Phase One Property

ix. Ontario Regulation 347 Waste Generators Summary – Seventy-three (73) records exist for the 250 m search radius. These records pertain to generation of a variety of wastes at the following addresses:

- 100 Agrocorp Road (Agrocorp Exports Ltd.) – One (1) record exist, pertaining to the generation of Waste oils/ sludges. This record is not considered to pose an environmental concern to the Phase One Property as the property is inferred to be located hydrologically trans-gradient from the Phase One Property.
- 21 Parr Boulevard (Premier Stone Ltd) – Two (2) records exist, pertaining to inert organic wastes. These records are considered to pose an environmental concern to the Phase One Property as the property is inferred to be located hydrologically up-gradient from the Phase One Property (APEC #9).
- 77 Pillsworth Road (Roopa Knitting Mills Ltd. / Peel Standard Condo Corp.) – Eight (8) records exist, pertaining to waste oils & lubricants, aliphatic solvents, and waste crankcase oils and lubricants. These records are not considered to pose an environmental concern to the Phase One Property as the property is inferred to be located hydrologically down-gradient from the Phase One Property.
- 12275 Highway #50 (Cruise Canada Inc.) – Twelve (12) records exist pertaining to aliphatic solvents, aromatic solvents, petroleum distillates, and waste oils & lubricants. These records are considered to pose an environmental concern to the Phase One Property as the property is inferred to be located hydrologically up-gradient from the Phase One Property (APEC# 8).
- 11339 Albion Vaughan Road (National Helicopters Inc. / Best Choice Express & Delivery Ltd. / TransCanada Pipelines Ltd. / Tank Truck Transport Inc. / National Helicopters Inc. / Bolton Truck & Trailer / Bulk Transfer Systems Inc.) - Fifty (50 records) pertaining to aliphatic solvents, waste oils & lubricants, petroleum distillates, oil skimmings and sludges, paint/ pigment/ coating residues, other specified inorganics, inorganic laboratory chemicals, aromatic solvents, light fuels, heavy fuels, polymeric resins, halogenated solvents, halogenated pesticides, PCBs, waste oils & lubricants, detergents/ soaps, organic laboratory chemicals, organic acids, amines, non-halogenated pesticides, waste compressed gasses, other inorganic acid wastes, acid wastes- heavy metals, alkaline wastes- heavy metals, alkaline phosphates, and sulphide- containing wastes. These records are not considered to pose an environmental concern to the Phase One Property as the property is inferred to be located hydrologically down-gradient from the Phase One Property.

x. TSSA Historic Incidents – One (1) record exists for the 250 m search radius related to an incident at 12199 Highway 50 in 2007 that involved discharge of natural gas from a pipeline strike. This record is not considered to pose an environmental concern to the Phase One Property.

xi. Pesticide Register – Two (2) records exist for the 250 m search radius, summarized as follows:

- 12275 Highway 50 (United Lumber Home Hardware) – this record pertains to a Vendor License. These records are not considered to pose an environmental concern to the Phase

One Property due to being a small commercial operation, without large storage quantities. 11339 Albion Vaughan Road (2030863 Ontario Inc.) – This record pertains to an Operator License. This record is not considered to pose an environmental concern to the Phase One Property as the property is inferred to be located hydrologically down-gradient from the Phase One Property.

- xii. **TSSA Pipeline Incidents** – One (1) record exists for the 250 m search radius related to a pipeline strike in 2016 resulting in discharge of natural gas at the address 12182 Highway 50. This record is not considered to pose an environmental concern to the Phase One Property.
- xiii. **Private and Retail Fuel Storage Tanks** – Two (2) records exist for the 250 m search radius, summarized as follows:
- xiv. 12275 Queen Street Highway 50 (Cruise Canada) – This record pertains to a 1,000 L fuel tank. This record is considered to pose an environmental concern to the Phase One Property as the property is inferred to be located hydrologically up-gradient from the Phase One Property (APEC# 8). 11339 Albion Vaughan Road (Muscillo Transport Ltd.) - This record pertains to a 70,000 L fuel tank. This record is not considered to pose an environmental concern to the Phase One Property as the property is inferred to be located hydrologically down-gradient from the Phase One Property.
Ontario Spills – One (1) record exists for the 250 m search radius related to an incident in 2019 at address 12080 Albion Vaughan Road (Moddom Haulage). The incident involved the discharge of approximately 20 litres of diesel fuel to the road shoulder adjacent to a marsh area, and has no record of being cleaned. This record is not considered to pose an environmental concern to the Phase One Property as the property is inferred to be located hydrologically down-gradient from the Phase One Property.
- xv. **Water Well Information System** – One (1) record exists for the Phase One Property and an additional twenty-three (23) exist for the 250 m search radius. The record for the Phase One Property details an abandoned supply well with topsoil, sand, gravel and clay materials. The records within the 250 m search radius related to wells installed for a variety of purposes. These records are not considered to pose an environmental concern to the Phase One Property.

2.2.3 *Federal Records Database*

No Federal Records were found for the Phase One Property or within a 250 m search radius.

2.2.4 *Private Records Database*

A written request was made with a Customer Service Advisor with the Technical Standards and Safety Authority (TSSA) on October 26, 2020, for additional information regarding any storage tanks associated with the Phase One Property and/or Phase One Study Area. A response dated October 27, 2020, revealed that three (3) fuel storage tank records were located for the Phase One Study Area, located at 12182 Regional Road 50 (APEC #6). A copy of the TSSA correspondence and records are presented in **Appendix H**.

A total of one (1) private record was available for the Phase One Property and seven (7) records for the 250 m search radius from EcoLog. The records are summarized as follows:

- i. **ERIS Historical Searches** - One (1) record exists for the Phase One Property and six (6) records exist for the 250 m search radius. These records are not considered to pose an environmental concern to the Phase One Property.
- ii. **Scott's Manufacturing Directory** – One (1) record exists for the 250 m search radius at 77 Pillsworth Road (Roopa Knitting Mills Ltd.) related to the following manufacturing activities: Other Clothing Knitting Mills and Knit Fabric Mills. These operations are not considered to pose an environmental concern to the Phase One Property.

2.3 Physical Setting Sources

2.3.1 Aerial Photographs

Aerial photographs for select years between 1954 and 2019 were reviewed to assist in the determination of historic land uses and development of the Phase One Property and Study Area. Imagery for the 1980's was not available for Palmer to review. Aerial photographs were obtained from ERIS and York Region's online Interactive Mapping.

Copies of reviewed aerial photographs are provided in **Appendix B**, and are summarized in **Table 1**, below.

Table 1. Aerial Photograph Review Summary

Date	Phase One Property	Adjacent Properties within Study Area
1954	<ul style="list-style-type: none"> The Property appears as undeveloped agricultural lands. A drainage feature (Robinson Creek) is evident through the northwest corner of the Property. 	<ul style="list-style-type: none"> Rural residential and agricultural land uses comprise the majority of the Study Area
1960	<ul style="list-style-type: none"> The Property appears to be developed with a single dwelling 	<ul style="list-style-type: none"> No significant changes evident
1970	<ul style="list-style-type: none"> A second building appears to be constructed north of the dwelling 	<ul style="list-style-type: none"> Additional rural residential development is evident on adjacent lands
1999	<ul style="list-style-type: none"> A small structure is present west of the existing barn/ garage structure 	<ul style="list-style-type: none"> Albion Vaughan Road has been re-routed to appear in its current configuration, and Highway 50 has been widened to appear in its current configurations.
2005	<ul style="list-style-type: none"> A third structure appears to be constructed immediately west of the dwelling on the Property. Earthworks/potential access route towards this building from Highway 50 are evident. 	<ul style="list-style-type: none"> Urban development is evident within the Study Area lands south and southeast of the Property. Such development is in the form of large-scale parking lots and building facilities for likely industrial and/or commercial use.
2017	<ul style="list-style-type: none"> The third structure formerly located west of the dwelling has been removed. A fill mound is present in the location of the removed structure 	<ul style="list-style-type: none"> The Study Area lands appear in their current conditions, with an increase in urban development throughout. A gas station appears to be present west of the Phase One Property.

2018	<ul style="list-style-type: none"> The fill mound present in the 2017 aerial photograph has been redistributed into multiple smaller fill mounds. 	<ul style="list-style-type: none"> No significant changes evident
------	--	--

Summary:

The Phase One Property has been developed for residential purposes since at least 1960. Prior to this, the Property comprised undeveloped agricultural lands. Urban development of the overall Study Area lands is evident since at least 2005.

2.3.2 *Topography, Hydrology, Geology*

The Phase One Property is located at a topographic elevation of approximately 230 m above mean sea level. Topography at and in the general vicinity of the Site is relatively flat with a minor local drop in elevation to towards Robinson Creek within the northwest portion of the Property, as shown in **Figure 2**.

The Phase One Property is located within the northern limit of the broad physiographic region known as the Peel Plain (Chapman and Putnam, 1984). This region is a level-to-undulating tract of clay soils. This region stretches across the central portions of the Regional Municipalities of York, Peel, and Halton. Local surficial geologic mapping (The Ontario Geological Survey, 2003) of the Caledon area indicates that clay to silt-textured till derived from glaciolacustrine deposits or shale of the Halton Till formation, underlie the Phase One Property.

Bedrock geologic mapping of Ontario (The Ontario Geological Survey, 1990) indicates that the glacially derived overburden soil at the Phase One Property is underlain by shale, limestone, dolostone, and siltstone of the Georgian Bay/Collingwood/Billings Formations.

A Radon Potential Map of Ontario revealed that the subject property is located within Zone 2 (Radon Potential Map Ontario, 2013). This Zone is designated as an elevated relative radon hazard. Therefore, emissions of radon in the vicinity of the Site is of a potential environmental concern. The Site building contains a basement, in which harmful levels of radon gas may accumulate in confined spaces of the Site building.

A reach of the headwater tributary Robinson Creek transects the western portion of the Property. This feature has been historically realigned and altered, and is surmised to flow southeastwards ultimately discharging into the Humber River.

Regional ground water flow is expected to be southeastwards towards Lake Ontario. The static ground water level in the vicinity of the Phase One Property is noted to be between 21.9 and 54.8 m below existing grade based on well records in the vicinity of the Phase One Property. Borehole drilling from the Soil Engineers geotechnical investigations did not encounter groundwater up to a depth of 8.1 mbgs.

2.3.3 *Fill Materials*

A fill mound (Photograph 4) measuring approximately 8 m long, 4 m wide, and 2 m tall was observed on the southern portion of the of the Phase One Property (APEC #4). The origin of the fill materials is unknown

and may contain stripped topsoil and re-worked native materials (silty clay, clayey silt, organics), associated with the former structure that was present on the southern portion of the Phase One Property.

2.3.4 Water Bodies, Areas of Natural Significance & Ground Water Information

A reach of the headwater tributary Robinson Creek transects the northwest portion of the Phase One Property. This feature has been historically realigned and altered. This tributary ultimately flows into Humber River, which flows southeastward to Lake Ontario. Lake Ontario is located approximately 32 km south of the Phase One Property.

There are no areas of natural significance on the Phase One Property or within the Phase One Study Area.

Local source water protection mapping (Source Protection Information Atlas, 2020) of the Caledon area indicates that the Phase One Property is within the Toronto Source Protection Area. No well-head protection areas or significant ground water recharge areas are in the vicinity of the Phase One Property.

The Phase One Property is serviced by a municipal drinking water system. However, there is one (1) well record for the Phase One Property are twenty-three (23) well records within a 250 m search radius. These records relate to domestic, water supply, and monitoring wells in the Phase One Study Area. The well associated with the record for the Phase One Property was not observed during Palmer's Site investigation. The observed domestic water wells in the Phase One Study Area are noted to be abandoned and no longer in use, as the properties have been redeveloped and are connected to the municipal drinking water system.

2.3.5 Well Records

As previously discussed in Section 2.2.2, there is one (1) well record for the Phase One Property and twenty-three (23) well records within a 250 m search radius. These records relate to domestic, monitoring, test holes, and abandoned wells on the Phase One Property and in the Phase One Study Area.

A review of these records does not provide detailed information however; available data is summarized as follows:

Table 2. Well Water Records Review

Well ID	Location	Depth (m)	Water Level (m)	Installation Date	Well Use	Status
4903208	12148 Albion-Vaughan Road	53.34	-	March 28, 1969	-	Abandoned-supply
4904567	Lot 1 Con 7 Caledon Town (Albion)	47.85	47.85	October 25, 1974	Domestic	Water supply
4903257	Lot 1 Con 7 Caledon Town (Albion)	60.96	51.81	June 13, 1969	Domestic	Water supply
7212297	Albion-Vaughan Road	6	-	June 12, 2013	Monitoring	Observation well

Well ID	Location	Depth (m)	Water Level (m)	Installation Date	Well Use	Status
7310360	Lot 1 Con 7 Caledon Town (Albion)	47.85	-	-	-	Abandoned-other
7231572	Hwy 50, Bolton	5.18	-	October 16, 2014	Monitoring	Test hole
4903571	Lot 1 Con 7 Caledon Town (Albion)	47.54	47.54	October 6, 1960	Livestock, domestic	Water supply
7302031	12199 Highway 50	48.8	-	November 24, 2017	-	Abandoned-other
4903323	Lot 1 Con 7, Caledon Town (Albion)	51.81	50.29	September 3, 1969	Domestic	Water supply
4903812	Lot 1 Con 7, Caledon Town (Albion)	50.29	48.46	April 25, 1972	Domestic	Water supply
7231571	Highway 50, Bolton	6.1	-	October 16, 2014	Monitoring and test hole	Test hole
7231573	Highway 50, Bolton	6.1	-	October 16, 2014	Monitoring and test hole	Test hole
4900362	Lot 2 Con 7, Caledon Town (Albion)	47.85	47.85	August 7, 1954	Domestic	Water supply
7236035	12246- 12378 Albion Vaughan Road	5.79	-	October 14, 2014	Not used	Abandoned-other
4900362	Lot 2 Con 7 Caledon Town (Albion)	47.85	47.85	August 7, 1954	Domestic	Water supply
7236035	12246- 12378 Albion Vaughan Road	5.79	-	October 14, 2014	Not used	Abandoned-other
4904931	Lot 2 Con 7 Caledon Town (Albion)	53.94	52.42	May 13, 1976	Domestic	Water supply
4904179	Lot 2 Con 7 Caledon Town (Albion)	51.20	49.98	July 18, 1973	Domestic	Water supply
6907218	Lot 29 Con 11 Caledon Town (Albion)	22.86	-	July 16, 1964	-	Abandoned-supply
4904182	Lot 2 Con 7 Caledon Town (Albion)	53.64	52.42	February 15, 1973	Industrial, domestic	Water supply
4903570	Lot 1 Con 6	54.25	52.42	September 29, 1970	Not used	Abandoned-supply
6918791	Lot 30 Con 11, Vaughan Town	55.16	47.24	February 5, 1987	Domestic	Water supply
7110588	7601 Kirby Road	18.28	13.10	July 31, 2008	Domestic	-
7177345	12246 Albion-Vaughan Road	59.4	-	December 28, 2011	Other	Abandoned-other
7235626	12302 Albion-Vaughan Road	2.42	-	March 11, 2014	Not used	Abandoned-Other
4905070	Lot 2 Con 6	55.47	54.86	March 15, 1977	Domestic	Water supply

2.4 Site Operating Records

The Phase One Property does not require an enhanced investigation because it is used for residential purposes.

3. Interviews

An interview was conducted by Palmer with Joe Scenna on October 23, 2020, during Palmer's Site Visit. Pertinent information provided by Mr. Scenna for 12148 Albion-Vaughan Road is summarized as follows:

- Mr. Scenna has been associated with the Phase One Property since the late 1990s
- Mr. Scenna indicated that the Phase One Property has been vacant for approximately two (2) years
- Mr. Scenna indicated that he was aware of one previous investigation conducted in 2016
- Mr. Scenna indicated that he was unaware of any activities at the Phase One Property that could cause environmental uncertainty. He was aware of the presence of heating oil ASTs and indicated that they were no longer in use, as the property has been converted to natural gas
- The Phase One Property will be redeveloped with residential uses. A copy of the proposed residential plan is presented in **Appendix C**

4. Phase One Property Reconnaissance

4.1 Written Description of Investigation

The purpose of the Site reconnaissance was to determine if APECs exist, through observations about current and past uses and PCAs on, in or under the Phase One Property and within the Phase One Study Area, as well as to identify potential contaminant pathways. Exterior observations of the Phase One Property and surrounding properties were conducted. The exterior observations were recorded by walking over the grounds. Adjoining properties and properties within the Phase One Study Area were observed from within the grounds of the Phase One Property and public roadways.

An investigation of the Phase One Property was completed by Samo Szakal, B.A., EPT of Palmer on October 23, 2020. Weather conditions during the inspection were foggy and ambient temperature at approximately 12 degrees Celsius. The ground was damp throughout the exterior of the Phase One Property due to rain within the past 24 hours at the time of Palmer's visit. The inspection involved visual observations of the Phase One Property to confirm current conditions, as well as observations of adjacent properties from the Phase One Property limits and publicly accessible locations (i.e. municipal roads). Palmer was accompanied by Joe Scenna (Part owner) during a portion of their inspection of 12148 Albion Vaughan Road. Photographs taken during the Phase One Property inspection are provided in **Appendix A**.

Photographs in **Appendix A** depict the following aspects of the Phase One Property and are noted in **Table 3**:

Table 3. Photograph Summary

Photograph 1	Photo depicts view south of the front of the Phase One Property building.
Photograph 2	Photo depicts view north of the rear of the Phase One Property building, with an AST visible in the center, used for heating oil.
Photograph 3	Photo depicts view of two ASTs in furnace room, within the basement of the Site building.
Photograph 4	Photo depicts view of pile of fill material in the southern portion of the Phase One Property.
Photograph 5	Photo depicts view of barrel with unknown liquids, observed partially full, and staining on ground within the separate garage structure on the Phase One Property.
Photograph 6	Photo depicts view of chemicals stored in the separate garage structure on bare ground at the Phase One Property.
Photograph 7	Photo depicts view of diesel tank located at 12190 Albion-Vaughan Road, adjacent to the northwest property boundary.
Photograph 8	Photo depicts view of a Kia dealership and Toyota dealership, located southeast of the Phase One Property.
Photograph 9	Photo depicts view of Shell gas station, located west of the Phase One Property.
Photograph 10	Photo depicts view of truck and trailer rental and maintenance shop located northwest of the Phase One Property.
Photograph 11	Photo depicts view of RV rental and maintenance shop northwest of the Phase One Property.
Photograph 12	Photo depicts view of National Helicopters Inc. east of the Phase One Property.
Photograph 13	Photo depicts view north from the Phase One Property.
Photograph 14	Photo depicts view east of the Phase One Property.
Photograph 15	Photo depicts view south from the Phase One Property.
Photograph 15	Photo depicts west of the Phase One Property.

4.1 General Property Description

The Phase One Property is located approximately 400 m north of the Highway 50 and Albion-Vaughan Road intersection of approximately 1.49 hectares. Two (2) ASTs are present in the basement of the residential dwelling, one AST is present in the eastern portion of the Phase One Property along the east exterior wall of the dwelling, and a stockpile of fill material of unknown quality is present in the southern portion. It is located in an area with predominantly residential, commercial, and industrial land uses. Residential properties exist within the northern portion of the Study Area, commercial properties exist within the northwest, west, and southern portions of the Study Area, and industrial properties exist in the western portion of the Study Area.

At the time of Palmer's investigation on October 23, 2020, the Phase One Property was unoccupied. The Phase One Property supports a single dwelling and one storage shed/ garage. The driveway material at this lot was gravel. Vegetation throughout this lot comprised predominantly of overgrown grasses.

The Phase One Study Area, as depicted in **Figure 1**, was surveyed within a 250 m radius and all occupants of neighboring properties were noted. The Phase One Study Area is developed with residential,

commercial, and industrial land uses, including a Shell gas station located at 12182 Highway 50, a Kia dealership located at 12080 Albion-Vaughan Road, a Toyota dealership located at 12050 Albion-Vaughan Road, National Helicopters Inc., Bulk Transfer, Systems, Gold Freight, and Best Choice Express located at 11339 Albion-Vaughan Road, A.Z Repairing Center located at 12249 Highway 50, and Cruise Canada RV located at 12275 Highway 5, as shown in **Figure 3**.

Robinson Creek is present along the west portions of the Phase One Property, which flows southeastwards to the Humber River. There are no areas of Areas of Natural Significance on the Phase One Property or within the Phase One Study Area.

4.2 Specific Property Observations

4.2.1 Structures and Other Improvements

The Site is developed with a 190 m², single storey, residential building (with a full basement), and a 42 m², two storey garage/ barn, both of which are currently vacant.

Development of the Phase One Property was first developed between 1954 and 1960 with a residential dwelling, and a barn/ garage addition structure constructed between 1960 and 1970. A structure is present south of the residential dwelling between the years of 2005 and 2017, at which point a fill mound is visible in its place. In 2018, the fill found is redistributed to smaller fill mounds. Between 1999 and 2017, a structure is present to the east of the existing barn/ garage. Tenants of the building have been residential through its entirety. In addition, one (1) 900 L heating oil aboveground storage tank (ASTs) was observed at the rear of the residential dwelling, and two (2) 900 L additional heating oil ASTs were observed in the basement of the residential dwelling.

4.2.2 Underground Utilities and Service Corridors

Underground utilities at the Phase One Property include sanitary sewer, municipal water main, communication cables, and Hydro.

4.2.3 Interiors of Structures and Buildings

The residential dwelling has three exit and entry points along the east and west walls of the structure.

The building was formerly heated by a heating oil. Two (2) 900 L heating oil ASTs were observed in the basement of the building, and one (1) 900 L heating oil AST was observed along the exterior wall at the rear of the building.

The building did not have any cooling systems installed.

A floor drain and sump pit was noted in the basement of the subject building.

Surficial staining was observed on the ground surface in the garage/ barn structure, near observed storage of unknown liquids (likely oil, lubricant, or degreaser).

4.2.4 Exterior Portions of the Phase One Property

The exterior portion of the Phase One Property is predominantly overgrown with grass.

Approximately 95 % of the Phase One Property exterior is grass, gravel, or trees.

Surface water from the property drains overland in a southeasterly direction or towards Robinson Creek, along Highway 50.

A record exists for an abandoned domestic water supply well, however, it was not observed during Palmer's Site Visit. There is no evidence to suggest the presence of septic tanks on the Site.

4.2.5 Parts of the Phase One Property Not Covered by Structures

There was no evidence of stressed vegetation on the Phase One Property. Surficial staining was observed inside the garage/ barn structure, on exposed ground.

A fill mound was observed on the southern portion of the Phase One Property, which has unknown origins and may contain stripped topsoil and reworked native materials (silty clay, clayey silt, organics) associated with the former structure that was present on the southern portion of the Phase One Property, as previously discussed in Section 2.3.3.

4.2.6 Enhanced Investigation of the Property

As per O.Reg. 153/04, a Phase One ESA will require the completion of an "Enhanced Property Investigation" should records indicate that a site has historically had any of the following land uses associated with it:

- Any industrial use;
- Operation of dry-cleaning equipment;
- Garage works; or
- Dispensing of bulk liquid (including gasoline, i.e. gas station).

As none of the above-mentioned criteria are met, the Phase One Property is not considered an Enhanced Property.

4.3 Written Description of Investigation

The investigations conducted for this ESA are described in Sections 2 through 4.

5. Review and Evaluation of Information

5.1 Current and Past Uses

The current and past land uses on the Phase One Property, as determined through the Phase One ESA records review, are summarized in **Table 4**, below.

Table 4. Land Use Summary

Year	Name of Owner	Description of Property Use	Property Use	Other Observations from Aerial Photographs, Fire Insurance Plans, etc.
Prior to 1840	Crown	Vacant, undeveloped land	Agricultural or Other Use	Chain of title revealed the aforementioned property owner
1840 to 1870	William Graham	Vacant, undeveloped land	Agriculture or Other Use	Chain of title revealed the aforementioned property owner
March 2, 1870 to March 25, 1870	James Caldwell	Vacant, undeveloped land	Agriculture or Other Use	Chain of title revealed the aforementioned property owner
March 25, 1870 to 1871	James Robinson	Vacant, undeveloped land	Agriculture or Other Use	Chain of title revealed the aforementioned property owner.
1871 to 1908	Robert Robinson	Vacant, undeveloped land	Agriculture or Other Use	Chain of title revealed the aforementioned property owner.
1908 to 1938	James Norman Robinson	Vacant, undeveloped land	Agriculture or Other Use	Chain of title revealed the aforementioned property owner.
1938 to 1947	James Norman Robinson, Robert John Robinson	Vacant, undeveloped land	Agriculture or Other Use	Chain of title revealed the aforementioned property owner.
1947 to 1950	Leroy S. Livingston	Vacant, undeveloped land	Agriculture or Other Use	Chain of title revealed the aforementioned property owner.
1950 to 1956	Carman Livingston	Vacant, undeveloped land	Agriculture or Other Use	Chain of title revealed the aforementioned property owner. 1954 aerial photography revealed the land use.
1956 to 1998	Edwin J. Reeves, Marlon Reeves	Residential dwelling located in center of the Phase One Property	Residential Use	Chain of title revealed the aforementioned property owner.

		addressed as 12148 Albion-Vaughan Road		Aerial photography (1960-1970) revealed the land use.
1998 to 2016	Giuseppe Scenna, Marco Scida	Residential dwelling present in center of the property	Residential Use	Chain of title revealed the aforementioned property owner. Aerial photography (1999-2005) revealed the land use.
2016 to Present	Albion-Vaughan (12148) Inc.	Residential dwelling present in center of the property	Residential Use	Chain of title revealed the aforementioned property owner. Aerial photography (2018-2018) revealed the land use.

5.2 Potentially Contaminating Activities (PCAs)

Potentially Contaminating Activities (PCAs) under the Environmental Protection Act are defined in in Schedule D (Table 2) of O. Reg. 153/04. A copy of this list is also provided in **Appendix J**. The PCAs identified within the Phase One ESA Study Area are illustrated on **Figure 5** and summarized in **Table 5** to **Table 8**, below.

5.2.1 Phase One Property

Based on the findings of the historical record review, site reconnaissance, and personal interviews; the following PCAs were identified in association with the Phase One Property:

Table 5. Summary of PCAs on the Phase One Property

Address	PCA	Location of APEC on Phase One Property
Phase One Property (12148 Albion-Vaughan Road)	1. #28. Gasoline and Associated Products Storage in Fixed Tanks	Furnace room of basement of dwelling on Phase One Property
	2. #28. Gasoline and Associated Products Storage in Fixed Tanks	Exterior, adjacent to the wall facing Highway 50
	3. #52. Storage, Maintenance, Fueling, and Repair of Equipment, Vehicles, and Material Used to Maintain Transportation Systems	On main floor garage/ barn structure on the Phase One Property
	4. #30. Importation of Fill Material of Unknown Quality	Southern portion of the Phase One Property

5.2.2 Phase One Study Area

Based on the findings of the historical record review, site reconnaissance, and personal interviews; the following PCAs were identified in association with the Phase One Study Area:

Table 6. Summary of PCAs in the Phase One Study Area

Address	Potentially Contaminating Activity	Location of PCA			Location of APEC on Phase One Property
		On-Site/Off-Site	Up-gradient (Y/N)	Proximity to Phase One Property	
12190 Albion-Vaughan Road	1. #28. Gasoline and Associated Products Storage in Fixed Tanks	Off-Site	Y	10 m north	North portion of Phase One Property
12182 Highway 50	2. #28. Gasoline and Associated Products Storage in Fixed Tanks	Off-Site	Y	60 m west	Northwest corner of Phase One Property
12249 Highway 50	3. #52. Storage, Maintenance, Fueling, and Repair of Equipment, Vehicles, and Material Used to Maintain Transportation Systems 4. #34. Metal Fabrication	Off-Site	Y	190 m north	North portion of Phase One Property
12275 Highway 50	5. #52. Storage, Maintenance, Fueling, and Repair of Equipment, Vehicles, and Material Used to Maintain Transportation Systems	Off-Site	Y	250 m north	North portion of Phase One Property
21 Parr Boulevard	6. #39. Paints Manufacturing, Processing and Bulk Storage	Off-Site	Y	170 m northwest	West portion of Phase One Property

5.3 Areas of Actual or Potential Environmental Concern

5.3.1 Evaluation of Information

The purpose of this Phase One ESA was to document and identify any actual or potential environmental contamination associated with the property. A Phase One ESA is a preliminary study in which it is sufficient only to assess those liabilities which can be documented from a visual inspection of the property or available sources of public information.

The Phase One ESA does not include sampling or testing of soil or ground water. These analyses would be conducted in a Phase Two ESA, if warranted.

5.3.2 Identified Areas of Potential Environmental Concern

The current and historical PCAs on the Phase One Property and within the Phase One Study Area have the potential to contaminate the Phase One Property. The APECs are as follows:

Table 7. Summary of Identified APECs

Address	Location of APEC on Phase One Property	Rationale	Source of Information
12148 Albion-Vaughan Road	Central portion of the Phase One Property	Two (2) ASTs used for heating oil in the basement of residential dwelling	• Phase One Property Reconnaissance (4.)
12148 Albion-Vaughan Road	Central portion of the Phase One Property	One (1) AST used for heating located adjacent to the residential dwelling	• Phase One Property Reconnaissance (4.)

Address	Location of APEC on Phase One Property	Rationale	Source of Information
12148 Albion-Vaughan Road	Northern portion of the Phase One Property	Storage of unknown liquids in garage/ barn structure with staining on ground used for automotive purposes	<ul style="list-style-type: none"> Phase One Property Reconnaissance (4.)
12148 Albion-Vaughan Road	Southern Portion of Phase One Property	Fill mound on southern portion of Phase One Property from construction south of the Phase One Property	<ul style="list-style-type: none"> Phase One Property Reconnaissance (4.) Aerial Photographs (2.3.1)
12190 Albion-Vaughan Road	Northern portion of the Phase One Property	One (1) AST, most likely diesel located immediately north of the Phase One Property	<ul style="list-style-type: none"> Phase One Property Reconnaissance (4.)
12182 Highway 50	Northwest portion of the Phase One Property	Shell fuel service station with associated underground storage tanks (USTs)	<ul style="list-style-type: none"> Phase One Property Reconnaissance (4.) Aerial Photographs (2.3.1) ERIS Database Report (2.2.2)
12249 Highway 50	Northern portion of the Phase One Property	Truck and trailer repair center north of the Phase One Property	<ul style="list-style-type: none"> ERIS Database Report (2.2.2) Phase One Property Reconnaissance (4.)
12275 Highway 50	Northern portion of the Phase One Property	RV repair center north of the Phase One Property	<ul style="list-style-type: none"> ERIS Database Report (2.2.2) Phase One Property Reconnaissance (4.)
21 Parr Boulevard	Western portion of the Phase One Property	Existing spray paint booth and associated storage	<ul style="list-style-type: none"> ERIS Report (2.2.2)

5.3.3 Contaminants of Potential Concern

The contaminants of potential concern (COPC) identified with respect to each APEC identified in Section 5.3.2 are as follows:

Table 8. Summary of COPC

Address	Location of APEC on Phase One Property	COPC
12148 Albion-Vaughan Road	Central portion of the Phase One Property	Petroleum Hydrocarbons (PHCs) Benzene, Toluene, Ethylbenzene, Xylene (BTEX)
12148 Albion-Vaughan Road	Central portion of the Phase One Property	PHCs BTEX
12148 Albion-Vaughan Road	Northern portion of the Phase One Property	PHCs Volatile Organic Compounds (VOCs)
12148 Albion-Vaughan Road	Southern Portion of Phase One Property	Metals & Inorganics
12190 Albion-Vaughan Road	Northern portion of the Phase One Property	PHCs BTEX
12182 Highway 50	Northwest portion of the Phase One Property	PHCs BTEX

Address	Location of APEC on Phase One Property	COPC
12249 Highway 50	Northern portion of the Phase One Property	PHCs VOCs Metals
12275 Highway 50	Northern portion of the Phase One Property	PHCs VOCs
21 Parr Boulevard	Western portion of the Phase One Property	VOCs

5.3.4 Information Gaps in Phase One Investigation

Full access to the Phase One Property was provided during the Site reconnaissance. All records were reviewed and no information gaps were encountered during the completion of the Phase One Investigation. Any outstanding responses that pose environmental concern will be forwarded to the Client upon receipt.

5.4 Phase One Conceptual Site Model

Site Description

The Phase One Property is a 1.49 hectare (3.7 acre), irregular shaped, parcel of land comprising a 190 m², single storey, residential building (with a full basement), and a 42 m², two storey garage/ barn, both of which are currently vacant. Two (2) ASTs are present in the basement of the residential dwelling, one AST is present in the eastern portion of the Phase One Property along the east exterior wall of the dwelling.

Historically, the Phase One Property was first developed between 1954 and 1960 with a residential dwelling, and a barn/ garage addition structure constructed between 1960 and 1970. A structure is present south of the residential dwelling between the years of 2005 and 2017, at which point a fill mound is visible in its place. In 2018, the fill found is redistributed to smaller fill mounds. Between 1999 and 2017, a structure is present to the east of the existing barn/ garage. Tenants of the building have been residential through its entirety.

The remaining parts of the Site comprise grassland and gravel surfaced areas. A stockpile of fill material of unknown quality is present in the southern portion of the Phase One Property.

Water Bodies / Areas of Natural Significance

Robinson Creek is present on the western portion of the Phase One Property, adjacent to Highway 50. Robinson Creek is a tributary of Humber River, which flows southeastwards to Lake Ontario. This creek has been historically realigned and altered on-Site.

There are no Areas of Natural Significance on the Phase One Property or within the Phase One Study Area.

Drinking Water Wells

There is one (1) drinking water well record for the Phase One Property and twenty-three (23) well records within a 250 m search radius. These records relate to abandoned, domestic, or monitoring wells in the

vicinity of the Phase One Property. A record exists for an abandoned domestic water supply well, however, it was not observed during Palmer's Site Visit

Neighboring Land Use

The Phase One Study Area is developed with residential, commercial, and industrial land uses, including one gasoline service station located at 12182 Highway 50, an RV sale and rental shop at 12275 Highway 50, a truck and trailer repair center at 12249 Highway 50, a helicopter training and repair center at 11339 Albion-Vaughan Road, a Kia dealership at 12080 Albion-Vaughan road, and a Toyota dealership at 12050 Albion-Vaughan Road, and Bulk Transfer Systems, Gold Freight, and Best Choice Express located at 11339 Albion-Vaughan Road. , as presented in **Figure 3**.

Areas of Potential Environmental Concerns (APECs)

Based on the findings of the historical record review, Site reconnaissance, and interviews, any APECs located on the Phase One Property and within the Phase One Study Area are labeled and located, as shown in **Figure 4** and **Figure 5**.

The following Potentially Contaminating Activities (PCAs) were found to be associated with the current or historical land uses of the Phase One Property and/or Phase One Study Area:

APEC	Location of APEC on the Phase One Property	PCA	Location of PCA (On-Site or Off-Site)	Contaminants of Potential Concern (COPC)	Media Potentially Impacted (Ground water, Soil and/or Sediment)
APEC #1- Existing Interior Heating Oil Aboveground Storage Tanks (ASTs)	Eastern portion of the Phase One Property	#28. Gasoline and Associated Products Storage in Fixed Tanks	On-Site	Petroleum Hydrocarbons (PHCs) Benzene, Toluene, Ethylbenzene, Xylene (BTEX)	Soil and Ground water
APEC #2- Existing Exterior Heating Oil AST	Eastern portion of the Phase One Property along the east exterior wall of the dwelling	#28. Gasoline and Associated Products Storage in Fixed Tanks	On-Site – One (1) 909-L heating oil AST located along the exterior west wall of the residential dwelling	PHCs BTEX	Soil and Ground water
APEC #3- Existing Hazardous Material Storage Likely Used for Equipment Maintenance	Eastern portion of the Phase One Property in the vicinity of the garage/barn structure	#52. Storage, Maintenance, Fueling, and Repair of Equipment, Vehicles, and Material Used to Maintain Transportation Systems	On-Site – Storage of unknown liquids (likely oil, lubricant, or degreaser) potentially used for equipment maintenance in garage/barn structure where evidence of surficial staining was observed on	PHCs Volatile Organic Compounds (VOCs)	Soil and Ground water

APEC	Location of APEC on the Phase One Property	PCA	Location of PCA (On-Site or Off-Site)	Contaminants of Potential Concern (COPC)	Media Potentially Impacted (Ground water, Soil and/or Sediment)
			the ground surface		
APEC #4- Fill Stockpile	Southern portion of the Phase One Property	#30. Importation of Fill Material of Unknown Quality	On-Site – A stockpile of fill material of unknown quality	Metals & Inorganics	Soil and Ground water
APEC #5- Existing diesel AST	Northern portion of the Phase One Property	#28. Gasoline and Associated Products Storage in Fixed Tanks	Off-Site – Existing exterior diesel AST located at 12190 Albion Vaughan Road	PHCs BTEX	Soil and Ground water
APEC #6- Existing Gasoline Service Station	Western portion of Phase One Property	#28. Gasoline and Associated Products Storage in Fixed Tanks	Off-Site – Existing <i>Shell</i> gasoline service station in operation since 2017 X located at 12182 Highway 50	PHCs BTEX Metals	Soil and Ground water
APEC #7- Existing Truck and Trailer Repair Center, historic metal fabrication	Northern portion of Phase One Property	#52. Storage, Maintenance, Fueling, and Repair of Equipment, Vehicles, and Material Used to Maintain Transportation Systems #34. Metal Fabrication	Off-Site – Existing <i>A.Z Repair Garage</i> truck and trailer repair garage in operating after 2000 and Historic <i>Leaside Sheet Metal</i> and <i>Room-Tal Mechanical</i> metal fabricating after 2000 located at 12249 Highway 50	PHCs VOCs Metals	Soil and Ground water
APEC #8- RV Repair Center with Fuel Underground Storage Tank (UST)	Northern portion of Phase One Property	#52. Storage, Maintenance, Fueling, and Repair of Equipment, Vehicles, and Material Used to Maintain Transportation Systems #28	Off-Site – Existing <i>Cruise Canada RV Rental and Sales</i> centre at 12275 Highway 50	PHCs VOCs Metals	Soil and Ground water
APEC #9- Spray paint booth Inert inorganic waste generation registry	Western portion of the Phase One property	#39. Paints Manufacturing, Processing and Bulk Storage #8. Chemical Manufacturing, Processing and Bulk Storage	Off-Site – Existing <i>Nor Galaxy Group</i> spray paint booth and <i>Premier Stone Ltd.</i> at 21 Parr Boulevard	VOCs	Soil and Ground water

Additional PCAs that were identified in association with the Phase One Study Area that are **not** of concern include:

APEC	Location of APEC on the Phase One Property	PCA	Location of PCA (On-Site or Off-Site)	Contaminants of Potential Concern (COPC)	Media Potentially Impacted (Ground water, Soil and/or Sediment)
APEC #1- Kia dealership located at 12080 Albion-Vaughan Road	N/A Property is inferred to be located hydraulically down-gradient from the Phase One Property	#10. Commercial Autobody Shops	Off-Site	PHCs BTEX VOCs	N/A
APEC #2- Toyota dealership located at 12050 Albion-Vaughan Road	N/A Property is inferred to be located hydraulically down-gradient from the Phase One Property	#10. Commercial Autobody Shops	Off-Site	PHCs BTEX VOCs	N/A
APEC #3- Bulk Transfer Systems, Gold Freight, National Helicopters, and Tank Truck Transport operate shipping container storage and truck repair at 11339 Albion-Vaughan Road	N/A Property is inferred to be located hydraulically down-gradient from the Phase One Property	#52. Storage, Maintenance, Fueling, and Repair of Equipment, Vehicles, and Material Used to Maintain Transportation Systems #11. Commercial Trucking and Container Terminals	Off-Site	PHCs BTEX VOCs	N/A
APEC #4- 100 Agropcorp Exports Ltd operating a trucking terminal at 100 Agropcorp Road	N/A Property is inferred to be located hydraulically down-gradient from the Phase One Property	#11. Commercial Trucking and Container Terminals	Off-Site	PHCs BTEX	N/A
APEC #5- Roopa Knitting Mills Ltd operates a textile	N/A	#54. Textile Manufacturing and Processing	Off-Site	PHCs VOCs	N/A

APEC	Location of APEC on the Phase One Property	PCA	Location of PCA (On-Site or Off-Site)	Contaminants of Potential Concern (COPC)	Media Potentially Impacted (Ground water, Soil and/or Sediment)
manufacturing at 77 Pillsworth Road	Property is inferred to be located hydraulically down-gradient from the Phase One Property				
APEC #6- 12275 Highway 50 (United Lumber Home Hardware) – this record pertains to a Vendor License. These records are not considered to pose an environmental concern to the Phase One Property due to being a small commercial operation, without large storage quantities.	N/A Property is inferred to be located hydraulically down-gradient from the Phase One Property	# 40. Pesticides (including Herbicides, Fungicides and Anti-Fouling Agents) Manufacturing, Processing, Bulk Storage and Large-Scale Applications	Off-Site	Organochlorine Pesticides	N/A

Description of Assessment

PCAs with known or potential to affect the Phase One Property are as follows:

PCA Location	Location of APEC on the Phase One Property	Contaminants of Concern	Impact to Phase One Property (Known or Potential)
Furnace room of basement of dwelling on Phase One Property	Central portion of the Phase One Property, under existing residential dwelling	Petroleum Hydrocarbons (PHCs) Benzene, Toluene, Ethylbenzene, Xylene (BTEX)	Potential
Exterior, adjacent to the wall facing Highway 50	Central portion of the Phase One Property	PHCs BTEX	Potential
On main floor garage/ barn structure on the Phase One Property	Central portion of the Phase One Property	PHCs Volatile Organic Compounds (VOCs)	Potential
In the southern portion of the Phase One Property	Southern portion of the Phase One Property	Metals & Inorganics	Potential
12190 Albion-Vaughan Road	Northwest boundary of the Phase One Property	PHCs BTEX	Potential
12182 Highway 50	Western corner of the Phase One Property	PHCs BTEX Metals	Potential
12249 Highway 50	Northern boundary of the Phase One Property	PHCs VOCs Metals	Potential
12275 Highway 50	Northern boundary of the Phase One Property	PHCs VOCs	Potential

PCA Location	Location of APEC on the Phase One Property	Contaminants of Concern	Impact to Phase One Property (Known or Potential)
		Metals	
21 Parr Boulevard	Western boundary of the Phase One Property	VOCs	Potential

Additional PCAs that **do not** affect the Phase One Property are as follows:

PCA Location	Location of APEC on the Phase One Property	Contaminants of Concern	Impact to Phase One Property (Known or Potential)
12080 Albion-Vaughan Road	N/A Properties are inferred to be located hydraulically down-gradient from the Phase One Property	PHCs BTEX VOCs	N/A Properties are inferred to be located hydraulically down-gradient from the Phase One Property
12050 Albion-Vaughan Road		PHCs BTEX VOCs	
11339 Albion-Vaughan Road		PHCs BTEX VOCs PCBs Organochlorine (OC) Pesticides Metals	
100 Agrocorp Road		PHCs BTEX	
77 Pillsworth Road		PHCs VOCs	
12275 Highway 50	N/A Small commercial operation, insufficient quantity	OC Pesticides	N/A Small commercial operation, insufficient quantity

Underground utilities are expected to be present on the subject property (sanitary sewer, city water, telephone, electricity) and could potentially act as preferential pathways.

Local surficial geologic mapping (The Ontario Geological Survey, 2003) of the Caledon area indicates that clay to silt-textured till derived from glaciolacustrine deposits or shale of the Halton Till formation, underlie the Phase One Property.

A reach of the headwater tributary Robinson Creek transects the northwest portion of the Phase One Property. This tributary flows into Humber River, which flows southeastward to Lake Ontario. The local hydrogeology is controlled by this waterbody, the underlying geology, and the topography, and local ground water flow is expected to be southeastward. The regional ground water flow is expected to be southeastward towards Lake Ontario.

The exemption set out in Section 49.1 of Ontario Regulation 407/19 is not being relied upon.

It is not expected that any uncertainty or absence of information would affect the validity of the Conceptual Site Model (CSM).

6. Conclusions

The scope of this Phase One ESA conforms to the general requirements outlined in O. Reg. 153/04 and 407/19. The objectives of the Phase One ESA were to identify the likelihood of the presence or absence of PCAs and their associated APECs and COPC, in support of a development approval application with the Town of Caledon. The results of the Phase One ESA are documented in this report and reflect site conditions observed at the time of the site reconnaissance.

Based on the information obtained as part of the Phase One ESA, it is concluded that nine (9) potentially contaminating activities (PCAs) were identified either on the Phase One Property or within the Phase One Study Area. These PCAs were deemed to be contributing to nine (9) areas of potential environmental concern (APECs) on the Phase One Property.

A Phase Two ESA is recommended to assess subsurface impacts as a result of the aforementioned PCAs and APECs. The scope of the Phase Two ESA should entail the analysis of representative soil and ground water samples from the Phase One Property for the contaminants of potential concern identified; including PHCs, VOCs, and Metals & Inorganics.

7. Limitations of Report

This report was prepared by Palmer for the account of 12148 Albion Vaughan Inc., in accordance with the professional services agreement. During the records review, Palmer relied on information obtained from municipal, provincial, and independent sources as referenced in this report. Although the information was assessed for consistency, verification of the accuracy or the completeness of this third-party information was not completed.

Palmer made all reasonable inquiries to obtain accessible information for this assessment as required by O.Reg. 153/04 Schedule D Table 1: Mandatory Requirements for Phase One ESA Reports. All responses to information requests were received prior to completion on this report. The evaluation provided in this report reflects our best judgement in light of the information available at the time of the report preparation.

Due to the limitations referred to above, different environmental conditions from those stated in our report may exist. Should such different conditions be encountered, Palmer must be notified in order that it may determine if modifications to the conclusions in the report are necessary.

The disclosure of any information contained in this report is the sole responsibility of the intended recipient. The material in it reflects Palmer's best judgement in light of the information available to it at the time of preparation. Any use which a third party makes of this report, or any reliance on or decisions to be made based on it, are the responsibility of such third parties. Palmer accepts no responsibility for damages, if any, suffered by any third party as a result of decisions made or actions based on this report. This limitations statement is considered part of this report.

Unless stated otherwise in this report, provided that the report is still reliable, and less than 18 months old, Palmer may issue a third-party reliance letter to parties client identifies in writing, upon payment of the then current fee for such letters. All third parties relying on Palmer's report, by such reliance agree to be bound by our proposal and Palmer's standard reliance letter. Palmer's standard reliance letter indicates that in no event shall Palmer be liable for any damages, howsoever arising, relating to third-party reliance on Palmer's report. No reliance by any party is permitted without such agreement. This report is not to be given over to any third party for any purpose whatsoever without the written permission of Palmer.

The original of the technology-based document sent herewith has been authenticated and will be retained by Palmer for a minimum of five years. Since the file transmitted is now out of Palmer's control and its integrity can no longer be ensured, no guarantee may be given with regards to any modifications made to this document.

8. Certification

This report was prepared by Samo Szakal, B.A., EPT. who is currently an Environmental Scientist with Palmer in the Toronto Office. He has experience numerous Phase I ESAs at various land use types, and conducting soil and ground water sampling procedures in accordance with Ontario Regulation 153/04 and 511/09 and the CSA Z768-01 and Z769-00 environmental protocols. Samo is a recognized Environmental Professional (in training) with Eco Canada.

This report was reviewed by Sarah Sipak, B.Sc., an Environmental Due Diligence Team Lead in the Toronto office of Palmer. She has over ten years' experience conducting Phase One and Two ESAs, soil and ground water sampling, and site remediation in accordance with Ontario Regulation 153/04 and 511/09, the CSA Z768-01 and Z769-00 environmental protocols, the Consulting Engineers of Ontario's Generally Accepted Standards for Environmental Investigations, and the Canadian Mortgage and Housing Corporation (CMHC) environmental site investigation procedures for mortgage loan insurance. The aforementioned ESAs have covered all land use types across Canada. Sarah also has numerous years of experience in preparing and filing Record of Site Conditions (RSCs) with the Ministry of the Environment, Conservation and Parks (MECP).

This report was reviewed by Jason Cole, M.Sc., P.Geo., QP_{ESA}, a Principal and Senior Hydrogeologist in the Toronto Office of Palmer, with a Masters of Science Degree in Hydrogeology, and is a recognized Professional Geoscientist in Ontario since 2010. Jason has conducted and provided senior review on numerous environmental investigations including Phase One ESAs, Phase Two ESAs, and various site remediation projects across Ontario. Jason is a Qualified Person (QP_{ESA}) under the MECP O.Reg. 153/04 as amended.

Prepared By: DRAFT

Samo Szakal, B.A., EPT
Environmental Scientist

Reviewed By: DRAFT

Sarah Sipak, B.Sc.
Environmental Due Diligence Team Lead

DRAFT

Jason Cole, M.Sc., P.Geo. QP_{ESA}
Principal, Senior Hydrogeologist

9. References

- Atlas of Canada, Topographic Maps;
 - <http://atlas.nrcan.gc.ca/Site/english/toporama/index.html>
- Chapman and Putnam, The Physiography of Southern Ontario, 1984;
- York Region Interactive Maps
- EcoLog ERIS Database Report, 12148 Albion-Vaughan Road, Kleinberg, Ontario, 2020;
- Geotechnical Investigation for Proposed Residential Development, 12148 Albion-Vaughan Road, Town of Caledon, Ontario, Prepared by Soil Engineers Ltd., dated January 2017
- Google Earth, 2018;
- Ministry of the Environment, Conservation and Parks (MOECP) Brownfields Environmental Site Registry;
- Ontario Ministry of the Environment, Conservation and Parks (MECP);
- Radon Potential Map Ontario, Radon Environmental, 2013;
- Source Protection Information Atlas, 2020;
- Technical Standards & Safety Authority;
- The Ontario Geological Survey, 1990; and,
- The Ontario Geological Survey, 2003.

Figures

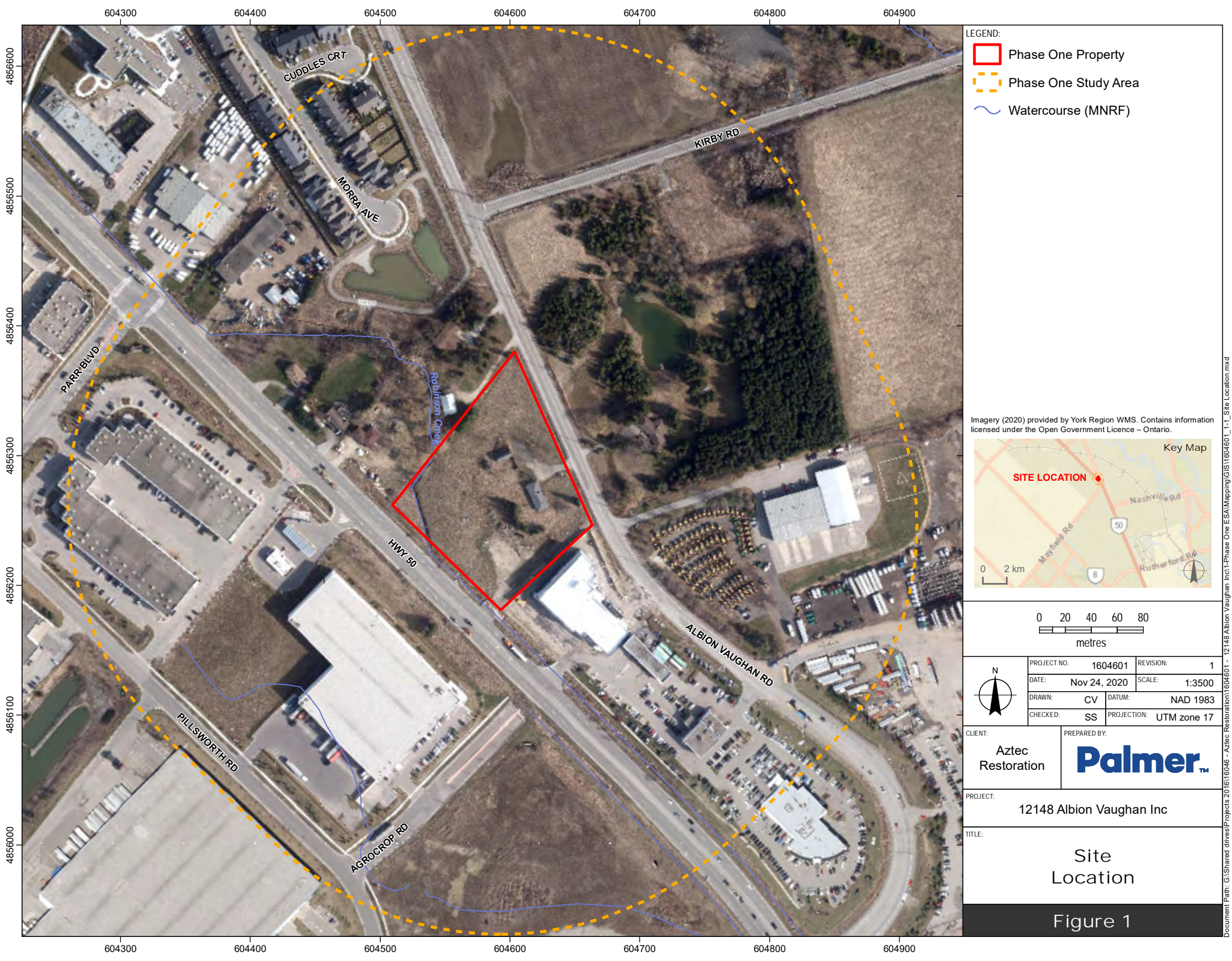

LEGEND:

- Phase One Property
- Phase One Study Area
- Watercourse (MNR)

Imagery (2020) provided by York Region WMS. Contains information licensed under the Open Government Licence – Ontario.

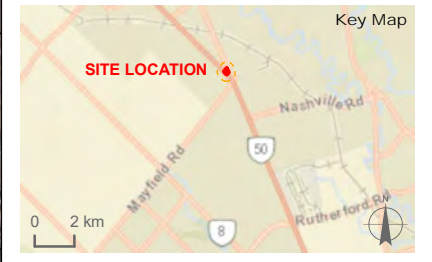



0 20 40 60 80
metres

PROJECT NO. 1604601		REVISION: 1	
DATE: Nov 24, 2020		SCALE: 1:3500	
DRAWN: CV	DATUM: NAD 1983		
CHECKED: SS	PROJECTION: UTM zone 17		

CLIENT: Aztec Restoration	PREPARED BY: Palmer™
-------------------------------------	--------------------------------

PROJECT: 12148 Albion Vaughan Inc

TITLE: <div>Site Location</div> <div>Figure 1</div>
--

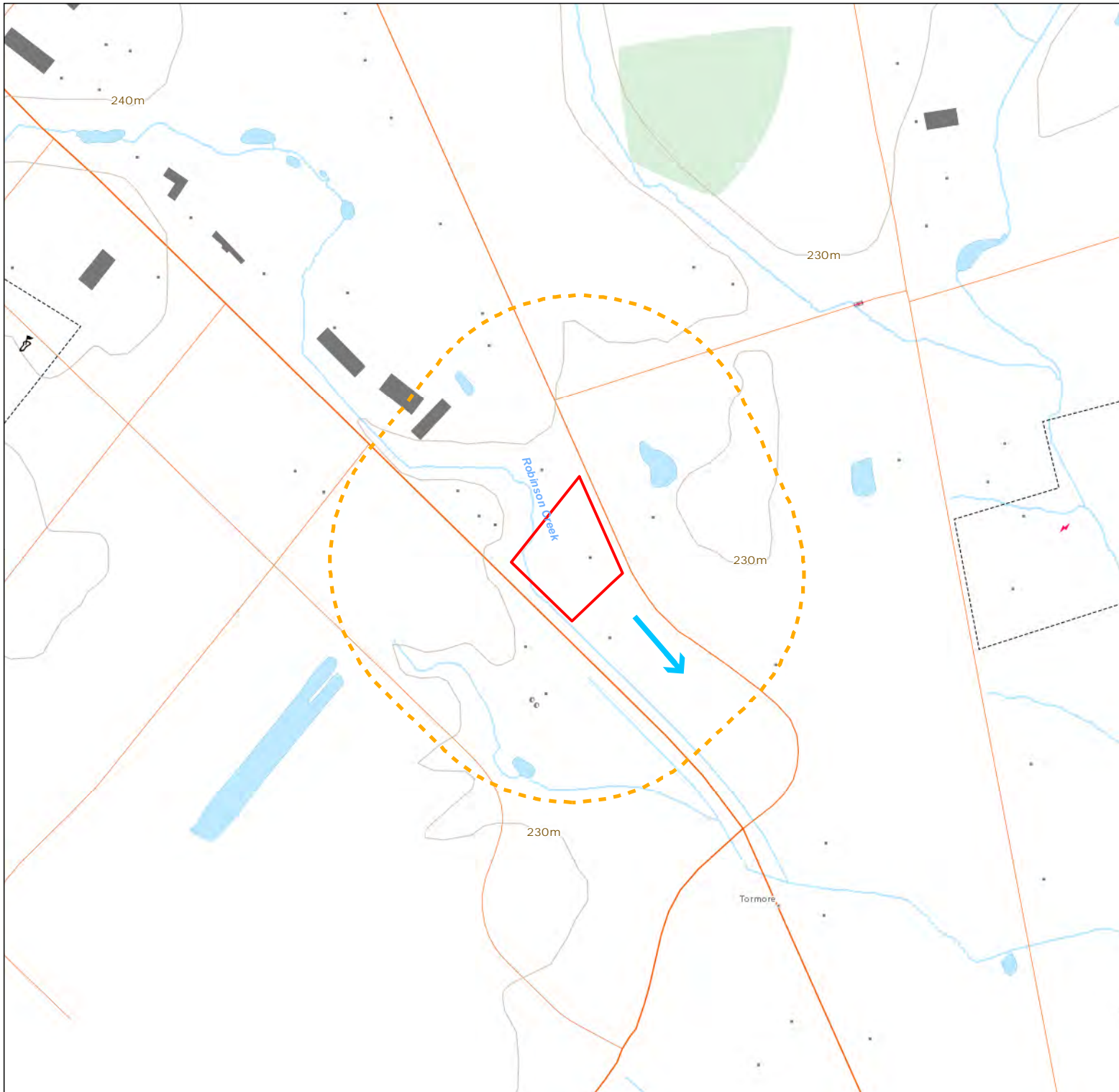

LEGEND:

- Phase One Property
- Phase One Study Area
- ← Inferred Ground Water Flow Direction

Basemap: Toporama webmap service.
Contains information licensed under the Open Government Licence – Canada.

0 100 200
metres

	PROJECT NO. 1604601		REVISION: 1
	DATE: Nov 26, 2020		SCALE: 1:7500
	DRAWN: CV	DATUM: NAD 1983	
	CHECKED: SS	PROJECTION: UTM zone 17	

CLIENT: Aztec Restoration	PREPARED BY: Palmer™
-------------------------------------	--------------------------------

PROJECT:	12148 Albion Vaughan Inc
----------	--------------------------

TITLE:	Topographic Map
--------	-----------------

Figure 2

Document Path: G:\Shared drives\Projects 2016\16046 - Aztec Restoration\1604601 - 12148 Albion Vaughan Inc\1-Phase One ESA Mapping\GIS\1604601_2-1_Topographic Map.mxd



- LEGEND:
- Phase One Property
 - Phase One Study Area
 - Watercourse (MNR)
 - ← Inferred Ground Water Flow Direction

- **Storage Tank**
1. Two (2) 900 L heating oil ASTs
 2. One (1) heating oil 900 L AST
 3. One (1) diesel AST of unknown size
 4. Three (3) USTs - 22,700 L, 22,700L, (gasoline) and 45,400 L (diesel)
 5. One (1) 1000 L tank
 6. One (1) 70,000 L tank, two (2) 45,400 L tanks, two (2) 22,700 L tanks

Imagery (2020) provided by York Region WMS. Contains information licensed under the Open Government Licence – Ontario. Contains public sector information made available under The Regional Municipality of Peel's Open Data Licence - Version 1.0. Contains public sector information made available under The Regional Municipality of York's Open Data Licence.

0 20 40 60 80

metres

N

PROJECT NO. 1604601		REVISION: 1	
DATE: Nov 26, 2020		SCALE: 1:3500	
DRAWN: CV		DATUM: NAD 1983	
CHECKED: SSZ		PROJECTION: UTM zone 17	

CLIENT:

Aztec Restoration

PREPARED BY:

Palmer™

PROJECT: 12148 Albion Vaughan Inc

TITLE:

Phase One Property

Figure 3



- LEGEND:
- Phase One Property
 - ~ Watercourse (MNR)
 - ← Inferred Ground Water Flow Direction

Imagery (2020) provided by York Region WMS. Contains information licensed under the Open Government Licence – Ontario.

0 20 40
metres

PROJECT NO. 1604601		REVISION: 1	
DATE: Nov 26, 2020		SCALE: 1:1091	
DRAWN: CV	DATUM: NAD 1983		
CHECKED: SSz	PROJECTION: UTM zone 17		

CLIENT:

Aztec Restoration

PREPARED BY:

Palmer™

PROJECT: 12148 Albion Vaughan Inc

TITLE: Detailed Site Plan

Figure 4



LEGEND:

- Phase One Property
- Phase One Study Area
- ~ Watercourse (MNR)
- ← Inferred Ground Water Flow Direction
- Water Well¹
- 8 PCA of Concern
- 14 PCA Not of Concern
- **Storage Tank**

1. Two (2) 900 L heating oil ASTs
2. One (1) heating oil 900 L AST
3. One (1) diesel AST of unknown size
4. Three (3) USTs - 22,700 L, 22,700L, (gasoline) and 45,400 L (diesel)
5. One (1) 1000 L tank
6. One (1) 70,000 L tank, two (2) 45,400 L tanks, two (2) 22,700 L tanks

1. Water Well Information System, Ministry of the Environment Conservation and Parks.

Imagery (2020) provided by York Region WMS. Contains information licensed under the Open Government Licence – Ontario.

0 20 40 60 80

metres

	PROJECT NO. 1604601		REVISION: 1
	DATE: Nov 26, 2020		SCALE: 1:3500
	DRAWN: CV	DATUM: NAD 1983	
	CHECKED: SSz	PROJECTION: UTM zone 17	

CLIENT: Aztec Restoration	PREPARED BY: Palmer™
---------------------------	-----------------------------

PROJECT: 12148 Albion Vaughan Inc	
-----------------------------------	--

TITLE: On-Site and Off-Site Areas of Potential Environmental Concern	
--	--

Figure 5

Document Path: G:\Shared drives\Projects 2016\16046 - Aztec Restoration\1604601 - 12148 Albion Vaughan Inc\1-Phase One ESA\Mapping\GIS\1604601_5-1_Areas of Potential Environmental Concern.mxd

Appendix A

Photographic Documentation

**Photograph Log
Phase One ESA
12148 Albion Vaughan Road, Caledon, ON
Project No.: 1604601**



Photograph 1

Photo depicts view south of the front of the Phase One Property building.



Photograph 2

Photo depicts view north of the rear of the Phase One Property building, with an AST visible in the center, used for heating oil.



Photograph 3

Photo depicts view of two ASTs in furnace room, within the basement of the Site building.



Photograph 4

Photo depicts view of pile of fill material in the southern portion of the Phase One Property.



Photograph 5

Photo depicts view of barrel with unknown liquids, observed partially full, and staining on ground within the separate garage structure on the Phase One Property.



Photograph 6

Photo depicts view of chemicals stored in the separate garage structure on bare ground at the Phase One Property.



Photograph 7

Photo depicts view of diesel tank located at 12190 Albion-Vaughan Road, adjacent to the northwest property boundary.



Photograph 8

Photo depicts view of a Kia dealership and Toyota dealership, located southeast of the Phase One Property



Photograph 9

Photo depicts view of Shell gas station, located west of the Phase One Property.



Photograph 10

Photo depicts view of truck and trailer rental and maintenance shop located northwest of the Phase One Property.



Photograph 11

Photo depicts view of RV rental and maintenance shop northwest of the Phase One Property.



Photograph 12

Photo depicts view of National Helicopters Inc. east of the Phase One Property.

**Photograph Log
Phase One ESA
12148 Albion Vaughan Road, Caledon, ON
Project No.: 1604601**



Photograph 13

Photo depicts view north from the Phase One Study Area.



Photograph 14

Photo depicts view east of the Phase One Study Area.



Photograph 15

Photo depicts view south from the Phase One Study Area.



Photograph 16

Photo depicts west of the Phase One Study Area.

Appendix B

Aerial Photographs



LEGEND:

Phase One Property

Imagery provided by York Region webmap service.

0 50 100
metres

	PROJECT NO.	1604601	REVISION:	1
	DATE:	Nov 24, 2020	SCALE:	1:2500
	DRAWN:	CV	DATUM:	NAD 1983
	CHECKED:	SSZ	PROJECTION:	UTM zone 17

CLIENT:	PREPARED BY:
12148 Albion Vaughan Inc.	Palmer™

PROJECT:	Phase One ESA
TITLE:	Aerial Imagery (1954)

Figure A1

Document Path: G:\Shared drives\Projects 2016\16046 - Aztec Restoration\1604601 - 12148 Albion Vaughan Inc\1-Phase One ESA\Mapping\GIS\1604601_A1-1_Aerial-1954.mxd



LEGEND:

Phase One Property

Imagery provided by York Region webmap service.

050100

metres

N

PROJECT NO.	1604601	REVISION:	1
DATE:	Nov 24, 2020	SCALE:	1:2500
DRAWN:	CV	DATUM:	NAD 1983
CHECKED:	SSz	PROJECTION:	UTM zone 17

CLIENT:

12148 Albion Vaughan Inc.

PREPARED BY:

PROJECT:

Phase One ESA

TITLE:

Aerial Imagery (1960)

Figure A2

Document Path: G:\Shared drives\Projects 2016\16046 - Aztec Restoration\1604601 - 12148 Albion Vaughan Inc\Phase One ESA\Mapping\GIS\1604601_A2-1_Aerial-1960.mxd



LEGEND:

Phase One Property

Imagery provided by York Region webmap service.

050100

metres

N

PROJECT NO.	1604601	REVISION:	1
DATE:	Nov 24, 2020	SCALE:	1:2500
DRAWN:	CV	DATUM:	NAD 1983
CHECKED:	SSz	PROJECTION:	UTM zone 17

CLIENT:

12148 Albion Vaughan Inc.

PREPARED BY:

PROJECT:

Phase One ESA

TITLE:

Aerial Imagery
(1970)

Figure A3

Document Path: G:\Shared drives\Projects 2016\16046 - Aztec Restoration\1604601 - 12148 Albion Vaughan Inc\Phase One ESA\Mapping\GIS\1604601_A3-1_Aerial-1970.mxd



LEGEND:

Phase One Property

Imagery provided by York Region webmap service.

0 50 100
metres



PROJECT NO.	1604601	REVISION:	1
DATE:	Nov 24, 2020	SCALE:	1:2500
DRAWN:	CV	DATUM:	NAD 1983
CHECKED:	SSz	PROJECTION:	UTM zone 17

CLIENT: 12148 Albion Vaughan Inc. PREPARED BY: **Palmer™**

PROJECT: Phase One ESA

TITLE: Aerial Imagery (1999)

Figure A4

Document Path: G:\Shared drives\Projects 2016\16046 - Aztec Restoration\1604601 - 12148 Albion Vaughan Inc\Phase One ESA\Mapping\GIS\1604601_A4-1_Aerial-1999.mxd



LEGEND:

Phase One Property

Imagery provided by York Region webmap service.

0 50 100
metres

	PROJECT NO.	1604601	REVISION:	1
	DATE:	Nov 24, 2020	SCALE:	1:2500
	DRAWN:	CV	DATUM:	NAD 1983
	CHECKED:	SSz	PROJECTION:	UTM zone 17

CLIENT:	PREPARED BY:
12148 Albion Vaughan Inc.	

PROJECT:	Phase One ESA
----------	---------------

TITLE:	Aerial Imagery (2005)
--------	--------------------------

Figure A5

Document Path: G:\Shared drives\Projects 2016\16046 - Aztec Restoration\1604601 - 12148 Albion Vaughan Inc\Phase One ESA\Mapping\GIS\1604601_A5-1_Aerial-2005.mxd



LEGEND:

Phase One Property

Imagery provided by York Region webmap service.

0 50 100
metres



PROJECT NO.	1604601	REVISION:	1
DATE:	Nov 24, 2020	SCALE:	1:2500
DRAWN:	CV	DATUM:	NAD 1983
CHECKED:	SSz	PROJECTION:	UTM zone 17

CLIENT: 12148 Albion Vaughan Inc.

PREPARED BY: **Palmer™**

PROJECT: Phase One ESA

TITLE: Aerial Imagery (2017)

Figure A6

Document Path: G:\Shared drives\Projects 2016\16046 - Aztec Restoration\1604601 - 12148 Albion Vaughan Inc\1-Phase One ESA\Mapping\GIS\1604601_A6-1_Aerial-2017.mxd



LEGEND:

Phase One Property

Imagery provided by York Region webmap service.

0 50 100
metres



PROJECT NO.	1604601	REVISION:	1
DATE:	Nov 24, 2020	SCALE:	1:2500
DRAWN:	CV	DATUM:	NAD 1983
CHECKED:	SSz	PROJECTION:	UTM zone 17

CLIENT:	PREPARED BY:
12148 Albion Vaughan Inc.	Palmer™

PROJECT: Phase One ESA

TITLE: Aerial Imagery
(2018)

Figure A7

Document Path: G:\Shared drives\Projects 2016\16046 - Aztec Restoration\1604601 - 12148 Albion Vaughan Inc\1-Phase One ESA\Mapping\GIS\1604601_A7-1_Aerial-2018.mxd

Appendix C

Legal Plan of Survey

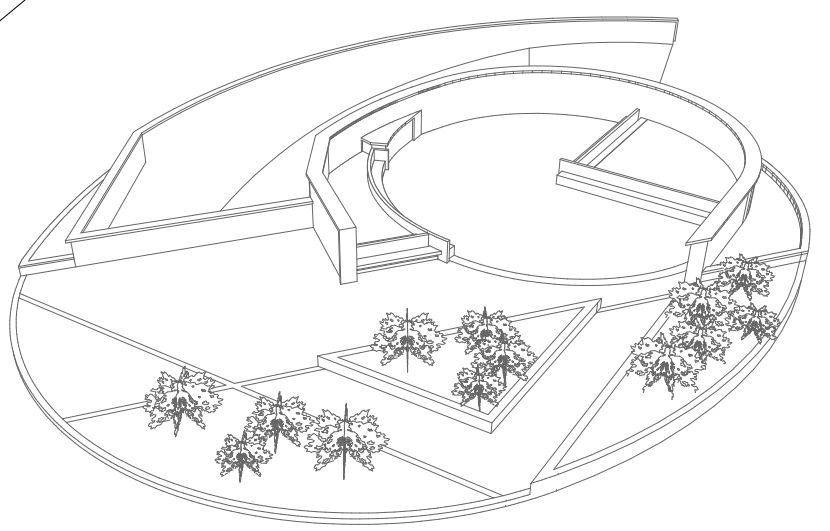

				TOWERS											
STOREYS	UNITS TYPE			TOWER A						TOWER B					
	UNIT TYPE	SQFT	m2	GROUND FLOOR	2ND FLOOR	3RD FLOOR	4TH FLOOR	5TH FLOOR	6TH FLOOR	GROUND FLOOR	2ND FLOOR	3RD FLOOR	4TH FLOOR	5TH FLOOR	6TH FLOOR
1 BEDROOM	TYPE 1	633.6	58.86	4	4	3	3	3	3	4	4	4	4	4	4
	TYPE 2	665.70	62.71	3	3	3	3	3	3	0	0	0	0	0	0
	TYPE 3	649.62	60.35	0	1	1	1	1	1	0	0	0	0	0	0
	TYPE 4	962.30	89.53	0	0	0	0	0	0	0	1	0	0	0	0
1 BEDROOM + DEN	TYPE 1	806	74.92	1	1	0	0	0	0	0	0	0	0	0	0
	TYPE 2	825.16	76.66	1	1	0	0	0	0	0	0	0	0	0	0
	TYPE 3	958.97	88.81	1	1	1	1	1	1	0	0	0	0	0	0
	TYPE 4	899.25	83.54	1	1	1	1	1	1	0	0	0	0	0	0
	TYPE 5	812.45	75.48	1	1	1	1	1	1	0	0	0	0	0	0
	TYPE 6	823	69.75	0	0	0	0	0	0	1	1	0	0	0	0
	TYPE 7	1004.25	93.90	0	0	0	0	0	0	1	1	0	0	0	0
2 BEDROOM	TYPE 8	929.97	86.82	0	0	0	0	0	0	0	1	0	0	0	0
	TYPE 1	1001.10	93.01	3	3	3	3	3	3	0	0	0	0	0	0
	TYPE 2	944.97	87.75	1	1	1	1	1	1	0	0	0	0	0	0
	TYPE 3	961.38	89.32	1	1	1	1	1	1	0	0	0	0	0	0
	TYPE 4	1114.62	103.55	1	0	0	0	0	0	0	0	0	0	0	0
	TYPE 5	1011.47	93.87	1	0	0	0	0	0	0	0	0	0	0	0
	TYPE 6	997.15	92.64	0	0	0	0	0	0	2	2	2	2	2	2
	TYPE 7	1006.41	93.55	0	0	0	0	0	0	1	1	1	1	1	1
	TYPE 8	1079.34	99.72	0	0	0	0	0	0	1	0	0	0	0	0
	TYPE 9	933.07	86.69	0	0	0	0	0	0	5	5	5	5	5	5
	TYPE 10	922.34	83.83	0	0	0	0	0	0	1	1	1	1	1	1
	TYPE 11	822.87	86.67	0	0	0	0	0	0	1	1	1	1	1	1
	TYPE 12	865.41	82.35	0	0	0	0	0	0	1	1	1	1	1	1
2 BEDROOM + LARGE BALCONY	TYPE 13	962.85	89.24	0	0	0	0	0	0	1	0	0	0	0	0
	TYPE 1	1114.62	103.55	0	1	1	1	1	1	0	0	0	0	0	0
	TYPE 2	1011.47	93.87	0	1	1	1	1	1	0	0	0	0	0	0
	TYPE 3	1043.66	96.96	0	1	1	1	1	1	0	0	0	0	0	0
	TYPE 4	1244.17	115.58	0	0	1	1	1	1	0	0	0	0	0	0
	TYPE 5	1237.55	114.87	0	0	1	1	1	1	0	0	0	0	0	0
	TYPE 6	1079.34	99.72	0	0	0	0	0	0	0	1	1	1	1	1
	TYPE 7	962.85	89.24	0	0	0	0	0	0	0	1	1	1	1	1
	TYPE 8	1153.37	107.15	0	0	0	0	0	0	0	0	1	1	1	1
	TYPE 9	1015.89	94.38	0	0	0	0	0	0	0	0	1	1	1	1
TOTAL UNITS PER TOWER				19	21	20	20	20	20	19	21	20	20	20	20
TOTAL UNITS PER TOWER				120						120					
TOTAL UNITS				240											

PARKING			
BY LAW - PARKING REQUIREMENTS			
CONDO UNITS PARKING SPACES	1.5 PARKING SPOTS PER DWELLING UNIT	300	
VISITOR - CONDO UNITS PARKING SPACE	0.25 PARKING SPACES PER UNIT FOR VISITOR PARKING IN A DESIGNATED VISITOR PARKING AREA	60	
TOWNHOMES	2 PARKING SPOTS PER DWELLING UNIT	20	
VISITOR -TOWNHOMES	0.25 PARKING SPACES PER UNIT FOR VISITORS ON A LOT WITH FOUR OR MORE DWELLING UNITS	3	
NET TOTAL PARKING REQUIRED		443	
GRAND TOTAL PARKING REQUIRED			443 spaces reqd
TOTAL PARKING PROVIDED	RESIDENT (HANDICAP)	RESIDENT SPOTS	TOTAL
P1 LEVEL	14	280	
P2 LEVEL	5	139	
GROUND FLOOR	2	13	
GRAND TOTAL PARKING PROVIDED	21	432	433 spaces provd

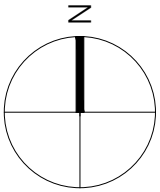

Appendix D

Land Registry Documents

CHAIN OF TITLE REPORT

Project #: 20302100066
Address: 12148 Albion Vaughan Rd., Kleinburg
Legal Description: Part lot 1, Con 7 Albion
as in RO1179599

PIN #: 14351-0058(LT)

Searched at: Brampton
LRO #: 43

Page 1

INSTR #	DOC. TYPE	REG. DATE	PARTY FROM	PARTY TO
	Patent (9 acres)	04 12 1840	Crown	William GRAHAM
381	Deed	02 03 1870	William Graham - estate	James CALDWELL
417	Deed	25 03 1870	James Caldwell	James ROBINSON
717	Deed	17 07 1871	James Robinson	Robert ROBINSON
9279	Deed	06 10 1908	Robert Robinson - estate	Mary Jane ROBINSON
9280	Deed	06 10 1908	Mary Jane Robinson	James Norman ROBINSON
14030	Deed	02 03 1938	James Norman Robinson	James Norman ROBINSON Robert John ROBINSON
15050	Deed	08 03 1947	James Norman Robinson Robert John Robinson	Leroy S. LIVINGSTON
15739	Deed	13 09 1950	Leroy S. Livingston	Carman LIVINGSTON

Cont'd on page 2

CHAIN OF TITLE REPORT

Project #: 20302100066
Address: 12148 Albion Vaughan Rd., Kleinburg
Legal Description: Part lot 1, Con 7 Albion as in RO1179599
PIN #: 14351-0058(LT)

Searched at: Brampton
LRO #: 43

Page 2

INSTR #	DOC. TYPE	REG. DATE	PARTY FROM	PARTY TO
AL17561	Deed	14 12 1956	Carman Livingston	Edwin J. REEVES & Marion REEVES
RO1179599	Deed	30 11 1998	Edwin J. Reeves & Marion Reeves	Giuseppe SCENNA & Marco SCIDA
PR2877145	Deed (Present Owner)	02 03 2016	Giuseppe Scenna & Marco Scida	Albion-Vaughan (12148) Inc.



Ontario

ServiceOntario

PARCEL REGISTER (ABBREVIATED) FOR PROPERTY IDENTIFIER

LAND

REGISTRY

OFFICE #43

14351-0058 (LT)

PAGE 1 OF 2

PREPARED FOR DETROIT

ON 2020/11/04 AT 11:48:42

* CERTIFIED IN ACCORDANCE WITH THE LAND TITLES ACT * SUBJECT TO RESERVATIONS IN CROWN GRANT *

PROPERTY DESCRIPTION: PT LT 1 CON 7 ALBION AS IN R01179599 ; CALEDON

PROPERTY REMARKS:

ESTATE/QUALIFIER:

FEE SIMPLE

LT CONVERSION QUALIFIED

RECENTLY:

RE-ENTRY FROM 14351-1547

PIN CREATION DATE:
1999/06/21

OWNERS' NAMES

SCENNA, GIUSEPPE

ALBION-VAUGHAN (12148) INC.

CAPACITY SHARE

TCOM

REG. NUM.	DATE	INSTRUMENT TYPE	AMOUNT	PARTIES FROM	PARTIES TO	CERT/ CHRD
EFFECTIVE	2000/07/29	THE NOTATION OF THE	"BLOCK IMPLEMENTATION DATE" OF 1997/04/29 ON THIS PIN			
WAS REPLACED WITH THE	"PIN CREATION DATE" OF 1999/06/21					
** PRINTOUT	INCLUDES ALL DOCUMENT TYPES AND DELETED INSTRUMENTS SINCE 1999/06/21 **					
**SUBJECT,	ON FIRST REGISTRATION UNDER THE LAND TITLES ACT, TO:					
**	SUBSECTION 44(1) OF THE LAND TITLES ACT, EXCEPT PARAGRAPH 11, PARAGRAPH 14, PROVINCIAL SUCCESSION DUTIES *					
**	AND ESCHEATS OR FORFEITURE TO THE CROWN.					
**	THE RIGHTS OF ANY PERSON WHO WOULD, BUT FOR THE LAND TITLES ACT, BE ENTITLED TO THE LAND OR ANY PART OF					
**	IT THROUGH LENGTH OF ADVERSE POSSESSION, PRESCRIPTION, MISDESCRIPTION OR BOUNDARIES SETTLED BY					
**	CONVENTION.					
**	ANY LEASE TO WHICH THE SUBSECTION 70(2) OF THE REGISTRY ACT APPLIES.					
**DATE OF CONVERSION TO	LAND TITLES: 1999/06/22 **					
R01179599	TRANSEER		\$330,000	REEVES, EDWIN J. REEVES, MARION	SCENNA, GIUSEPPE SCIDA, MARCO	C
	REMARKS: 'PLANNING ACT STATEMENT RE SECTION 50 COMPLETED'					
R01179600	1998/11/30	CHARGE	\$247,500	SCENNA, GIUSEPPE SCIDA, MARCO	ROYAL BANK OF CANADA	C
PR493960	2003/08/29	NOTICE		THE CORPORATION OF THE TOWN OF CALEDON		C
PR1572631	2008/11/24	CHARGE		*** COMPLETELY DELETED *** SCENNA, GIUSEPPE SCIDA, MARCO	THE TORONTO-DOMINION BANK	
PR2765261	2015/08/13	NOTICE	\$1	THE CORPORATION OF THE TOWN OF CALEDON		C

NOTE: ADJOINING PROPERTIES SHOULD BE INVESTIGATED TO ASCERTAIN DESCRIPTIVE INCONSISTENCIES, IF ANY, WITH DESCRIPTION REPRESENTED FOR THIS PROPERTY.
NOTE: ENSURE THAT YOUR PRINTOUT STATES THE TOTAL NUMBER OF PAGES AND THAT YOU HAVE PICKED THEM ALL UP.

LAND
REGISTRY
OFFICE #43

14351-0058 (LT)

PAGE 2 OF 2
PREPARED FOR bertucci
ON 2020/11/04 AT 11:48:42

* CERTIFIED IN ACCORDANCE WITH THE LAND TITLES ACT * SUBJECT TO RESERVATIONS IN CROWN GRANT *

REG. NUM.	DATE	INSTRUMENT TYPE	AMOUNT	PARTIES FROM	PARTIES TO	CERT/ CHKD
PR2813917	2015/10/30	DISCH OF CHARGE		*** COMPLETELY DELETED *** THE TORONTO-DOMINION BANK		
REMARKS: PR1572631.						
PR2877145	2016/03/02	TRANSFER	\$721,766	SCIDA, MARCO	ALBION-VAUGHAN (12148) INC.	C

NOTE: ADJOINING PROPERTIES SHOULD BE INVESTIGATED TO ASCERTAIN DESCRIPTIVE INCONSISTENCIES, IF ANY, WITH DESCRIPTION REPRESENTED FOR THIS PROPERTY.
NOTE: ENSURE THAT YOUR PRINTOUT STATES THE TOTAL NUMBER OF PAGES AND THAT YOU HAVE PICKED THEM ALL UP.

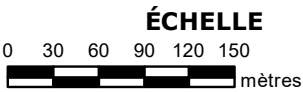
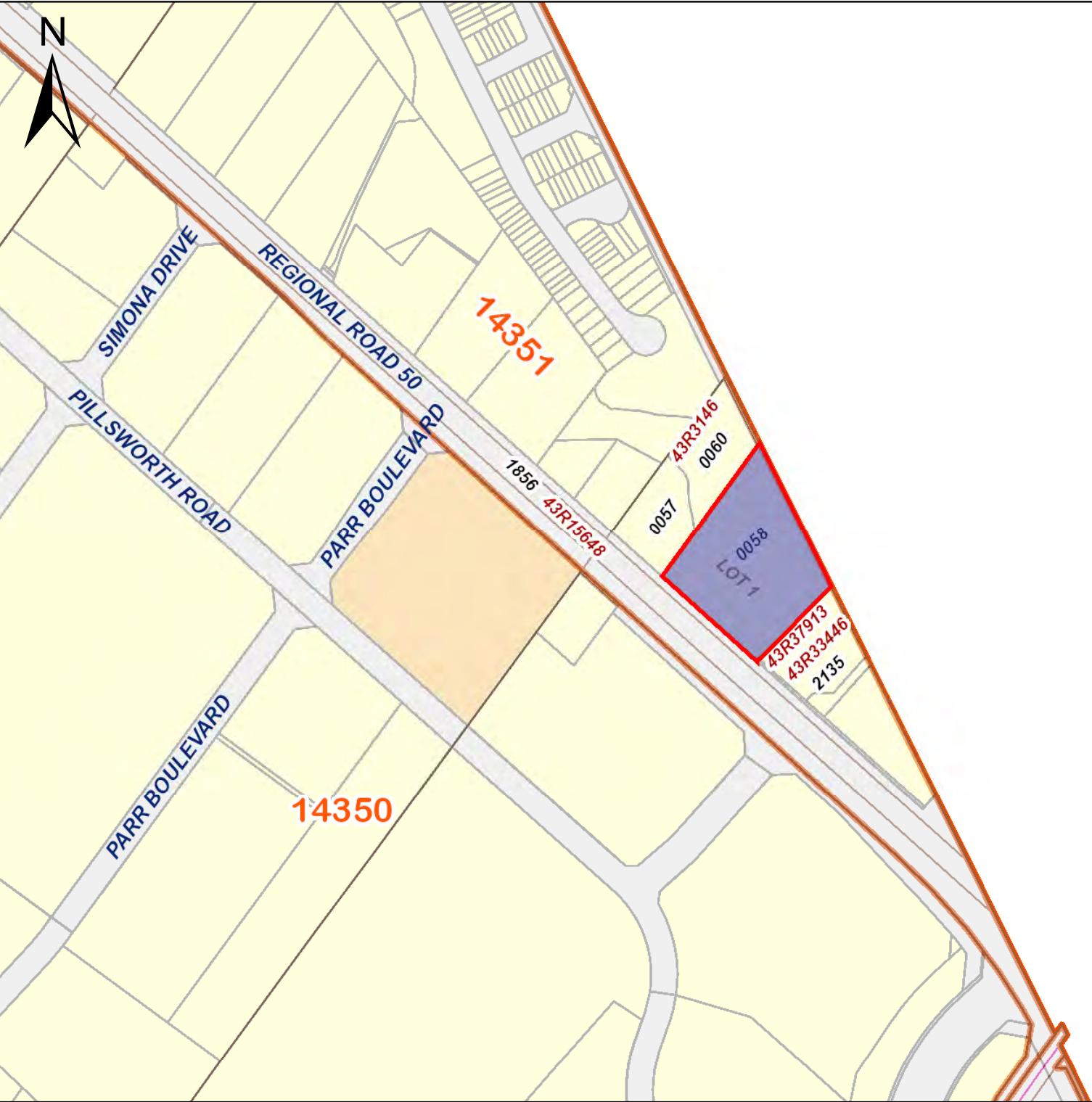

RÉPERTOIRE DES
CARTES FONCIÈRES
PEEL(n° 43)

LÉGENDE	
PROPRIÉTÉ FRANCHE	
PROPRIÉTÉ À BAIL	
INTÉRÊT LIMITÉ	
PROPRIÉTÉ CONDOMINIALE	
NIP RETIRÉ (MISE À JOUR DE LA CARTE À VENIR)	
NUMÉRO DE LA PROPRIÉTÉ	0449
NUMÉRO DE LA PIÈCE	08050
TISSU GÉOGRAPHIQUE	
SERVITUDE	

CECI N'EST PAS UN PLAN
D'ARPENTAGE

NOTES

EXAMINEZ LES DOCUMENTS DU TITRE POUR UNE INFORMATION COMPLÈTE SUR LA PROPRIÉTÉ, CAR LA CARTE N'INDIQUE PEUT-ÊTRE PAS LES DERNIERS ENREGISTREMENTS

CETTE CARTE A ÉTÉ RÉALISÉE À PARTIR DE PLANS ET DE DOCUMENTS ENREGISTRÉS DANS LE SYSTÈME D'ENREGISTREMENT IMMOBILIER ET A ÉTÉ ÉLABORÉE UNIQUEMENT AUX FINS DE L'INDEXATION DES PROPRIÉTÉS

POUR LES DIMENSIONS DES PROPRIÉTÉS, VOIR LES PLANS ET DOCUMENTS ENREGISTRÉS

SEULES LES PRINCIPALES SERVITUDES SONT INDIQUÉES SUR LA CARTE

LES PLANS DE RENVOI SOUS-JACENTS À DES PLANS DE RENVOI PLUS RÉCENTS NE SONT PAS PRÉSENTÉS

Appendix E

EcoLog ERIS Database Report



DATABASE REPORT

Project Property: *Phase 1
12148 Albion Vaughan
Kleinburg ON L7E 1M1*

Project No: *P20302*

Report Type: *Quote - Custom-Build Your Own Report*

Order No: *20301900237*

Requested by: *Palmer Environmental Consulting Group
Inc.*

Date Completed: *October 26, 2020*

Environmental Risk Information Services

A division of Glacier Media Inc.

1.866.517.5204 | info@erisinfo.com | erisinfo.com

Table of Contents

Table of Contents.....	2
Executive Summary.....	3
Executive Summary: Report Summary.....	4
Executive Summary: Site Report Summary - Project Property.....	6
Executive Summary: Site Report Summary - Surrounding Properties.....	7
Executive Summary: Summary By Data Source.....	18
Map.....	33
Aerial.....	34
Topographic Map.....	35
Detail Report.....	36
Unplottable Summary.....	159
Unplottable Report.....	160
Appendix: Database Descriptions.....	167
Definitions.....	176

Notice: IMPORTANT LIMITATIONS and YOUR LIABILITY

Reliance on information in Report: This report DOES NOT replace a full Phase I Environmental Site Assessment but is solely intended to be used as a database review of environmental records.

License for use of information in Report: No page of this report can be used without this cover page, this notice and the project property identifier. The information in Report(s) may not be modified or re-sold.

Your Liability for misuse: Using this Service and/or its reports in a manner contrary to this Notice or your agreement will be in breach of copyright and contract and ERIS may obtain damages for such mis-use, including damages caused to third parties, and gives ERIS the right to terminate your account, rescind your license to any previous reports and to bar you from future use of the Service.

No warranty of Accuracy or Liability for ERIS: The information contained in this report has been produced by ERIS Information Limited Partnership ("ERIS") using various sources of information, including information provided by Federal and Provincial government departments. The report applies only to the address and up to the date specified on the cover of this report, and any alterations or deviation from this description will require a new report. This report and the data contained herein does not purport to be and does not constitute a guarantee of the accuracy of the information contained herein and does not constitute a legal opinion nor medical advice. Although ERIS has endeavored to present you with information that is accurate, ERIS disclaims, any and all liability for any errors, omissions, or inaccuracies in such information and data, whether attributable to inadvertence, negligence or otherwise, and for any consequences arising therefrom. Liability on the part of ERIS is limited to the monetary value paid for this report.

Trademark and Copyright: You may not use the ERIS trademarks or attribute any work to ERIS other than as outlined above. This Service and Report (s) are protected by copyright owned by ERIS Information Limited Partnership. Copyright in data used in the Service or Report(s) (the "Data") is owned by ERIS or its licensors. The Service, Report(s) and Data may not be copied or reproduced in whole or in any substantial part without prior written consent of ERIS.

Executive Summary

Property Information:

Project Property: *Phase 1
12148 Albion Vaughan Kleinburg ON L7E 1M1*

Project No: *P20302*

Order Information:

Order No: *20301900237*

Date Requested: *October 19, 2020*

Requested by: *Palmer Environmental Consulting Group Inc.*

Report Type: *Quote - Custom-Build Your Own Report*

Historical/Products:

Executive Summary: Report Summary

<i>Database</i>	<i>Name</i>	<i>Searched</i>	<i>Project Property</i>	<i>Boundary to 0.25km</i>	<i>Total</i>
AAGR	Abandoned Aggregate Inventory	Y	0	0	0
AGR	Aggregate Inventory	Y	0	0	0
AMIS	Abandoned Mine Information System	Y	0	0	0
ANDR	Anderson's Waste Disposal Sites	Y	0	0	0
AST	Aboveground Storage Tanks	Y	0	0	0
AUWR	Automobile Wrecking & Supplies	Y	0	0	0
BORE	Borehole	Y	0	1	1
CA	Certificates of Approval	Y	0	2	2
CDRY	Dry Cleaning Facilities	Y	0	0	0
CFOT	Commercial Fuel Oil Tanks	Y	0	0	0
CHEM	Chemical Manufacturers and Distributors	Y	0	0	0
CHM	Chemical Register	Y	0	0	0
CNG	Compressed Natural Gas Stations	Y	0	0	0
COAL	Inventory of Coal Gasification Plants and Coal Tar Sites	Y	0	0	0
CONV	Compliance and Convictions	Y	0	0	0
CPU	Certificates of Property Use	Y	0	0	0
DRL	Drill Hole Database	Y	0	0	0
DTNK	Delisted Fuel Tanks	Y	0	3	3
EASR	Environmental Activity and Sector Registry	Y	0	1	1
EBR	Environmental Registry	Y	0	1	1
ECA	Environmental Compliance Approval	Y	1	2	3
EEM	Environmental Effects Monitoring	Y	0	0	0
EHS	ERIS Historical Searches	Y	1	6	7
EIIS	Environmental Issues Inventory System	Y	0	0	0
EMHE	Emergency Management Historical Event	Y	0	0	0
EPAR	Environmental Penalty Annual Report	Y	0	0	0
EXP	List of Expired Fuels Safety Facilities	Y	0	0	0
FCON	Federal Convictions	Y	0	0	0
FCS	Contaminated Sites on Federal Land	Y	0	0	0
FOFT	Fisheries & Oceans Fuel Tanks	Y	0	0	0
FRST	Federal Identification Registry for Storage Tank Systems (FIRSTS)	Y	0	0	0
FST	Fuel Storage Tank	Y	0	6	6
FSTH	Fuel Storage Tank - Historic	Y	0	2	2
GEN	Ontario Regulation 347 Waste Generators Summary	Y	0	73	73
GHG	Greenhouse Gas Emissions from Large Facilities	Y	0	0	0
HINC	TSSA Historic Incidents	Y	0	1	1

Database	Name	Searched	Project Property	Boundary to 0.25km	Total
IAFT	Indian & Northern Affairs Fuel Tanks	Y	0	0	0
INC	Fuel Oil Spills and Leaks	Y	0	0	0
LIMO	Landfill Inventory Management Ontario	Y	0	0	0
MINE	Canadian Mine Locations	Y	0	0	0
MNR	Mineral Occurrences	Y	0	0	0
NATE	National Analysis of Trends in Emergencies System (NATES)	Y	0	0	0
NCPL	Non-Compliance Reports	Y	0	0	0
NDFT	National Defense & Canadian Forces Fuel Tanks	Y	0	0	0
NDSP	National Defense & Canadian Forces Spills	Y	0	0	0
NDWD	National Defence & Canadian Forces Waste Disposal Sites	Y	0	0	0
NEBI	National Energy Board Pipeline Incidents	Y	0	0	0
NEBP	National Energy Board Wells	Y	0	0	0
NEES	National Environmental Emergencies System (NEES)	Y	0	0	0
NPCB	National PCB Inventory	Y	0	0	0
NPRI	National Pollutant Release Inventory	Y	0	0	0
OGWE	Oil and Gas Wells	Y	0	0	0
OOGW	Ontario Oil and Gas Wells	Y	0	0	0
OPCB	Inventory of PCB Storage Sites	Y	0	0	0
ORD	Orders	Y	0	0	0
PAP	Canadian Pulp and Paper	Y	0	0	0
PCFT	Parks Canada Fuel Storage Tanks	Y	0	0	0
PES	Pesticide Register	Y	0	2	2
PINC	Pipeline Incidents	Y	0	1	1
PRT	Private and Retail Fuel Storage Tanks	Y	0	2	2
PTTW	Permit to Take Water	Y	0	0	0
REC	Ontario Regulation 347 Waste Receivers Summary	Y	0	0	0
RSC	Record of Site Condition	Y	0	0	0
RST	Retail Fuel Storage Tanks	Y	0	0	0
SCT	Scott's Manufacturing Directory	Y	0	1	1
SPL	Ontario Spills	Y	0	1	1
SRDS	Wastewater Discharger Registration Database	Y	0	0	0
TANK	Anderson's Storage Tanks	Y	0	0	0
TCFT	Transport Canada Fuel Storage Tanks	Y	0	0	0
VAR	Variances for Abandonment of Underground Storage Tanks	Y	0	0	0
WDS	Waste Disposal Sites - MOE CA Inventory	Y	0	0	0
WDSH	Waste Disposal Sites - MOE 1991 Historical Approval Inventory	Y	0	0	0
WWIS	Water Well Information System	Y	1	23	24
Total:			3	128	131

Executive Summary: Site Report Summary - Project Property

<i>Map Key</i>	<i>DB</i>	<i>Company/Site Name</i>	<i>Address</i>	<i>Dir/Dist (m)</i>	<i>Elev diff (m)</i>	<i>Page Number</i>
<u>1</u>	EHS		12148 Albion Vaughan Rd Vaughan ON L0J1C0	SE/0.0	0.00	<u>36</u>
<u>2</u>	WWIS		lot 1 con 7 ON <i>Well ID:</i> 4903208	SE/0.0	-0.33	<u>36</u>
<u>3</u>	ECA	2033666 Ontario Limited	Highway 50 and Albion- Vaughan Road Caledon ON L7E 5T3	SSE/0.0	-0.45	<u>39</u>

Executive Summary: Site Report Summary - Surrounding Properties

Map Key	DB	Company/Site Name	Address	Dir/Dist (m)	Elev Diff (m)	Page Number
4	WWIS		lot 1 con 7 ON Well ID: 4904567	W/6.6	0.56	39
5	WWIS		lot 1 con 7 ON Well ID: 4903257	SSE/28.4	-0.45	43
6	WWIS		ALBION VAUGHAN RD. BOLTON ON Well ID: 7212297	NNE/40.2	1.55	46
7	HINC		12199 HIGHWAY 50 BOLTON ON	WNW/47.4	1.55	49
8	WWIS		lot 1 con 7 ON Well ID: 7310360	SE/48.2	-0.45	49
9	WWIS		HWY 50 BOLTON ON Well ID: 7231572	W/49.2	1.55	51
10	WWIS		lot 1 con 6 ON Well ID: 4903571	WSW/53.0	1.55	54
11	WWIS		12199 HIGHWAY 50 lot 1 con 7 KLEINBURG ON Well ID: 7302031	WNW/56.6	1.55	57
12	WWIS		lot 1 con 7 ON Well ID: 4903323	SE/57.7	-0.45	59
13	WWIS		lot 1 con 7 ON Well ID: 4903812	W/59.0	1.55	63
14	EHS		12130 Albion-Vaughan Road Bolton ON	ESE/59.7	-0.45	67
15	WWIS		HWY 50 BOLTON ON	W/65.4	1.55	67

Map Key	DB	Company/Site Name	Address	Dir/Dist (m)	Elev Diff (m)	Page Number
			Well ID: 7231571			
16	FST	PETRO V PLUS LTD.	12182 REGIONAL RD 50 BOLTON L7E 1M1 ON CA 12182 REGIONAL RD 50 BOLTON L7E 1M1 ON CA ON	WSW/78.3	1.55	70
16	FST	PETRO V PLUS LTD.	12182 REGIONAL RD 50 BOLTON L7E 1M1 ON CA 12182 REGIONAL RD 50 BOLTON L7E 1M1 ON CA ON	WSW/78.3	1.55	71
16	PINC		12182 HWY 50, BOLTON ON	WSW/78.3	1.55	71
16	FST		12182 REGIONAL RD 50 BOLTON ON L7E 1M1	WSW/78.3	1.55	72
17	WWIS		HWY 50 BOLTON ON Well ID: 7231573	WSW/89.1	1.55	72
18	WWIS		lot 2 con 7 ON Well ID: 4900362	WNW/89.5	1.55	75
19	WWIS		12246- 12378 ALBION VAUGHAN RD lot 2 con 7 BOLTON ON Well ID: 7236035	NW/93.6	1.50	78
20	WWIS		lot 2 con 7 ON Well ID: 4904931	NNW/95.7	1.73	80
21	WWIS		lot 2 con 7 ON Well ID: 4904179	NNW/102.6	2.48	84
22	WWIS		lot 29 con 11 ON Well ID: 6907218	N/103.3	1.55	88
23	WWIS		lot 2 con 7 ON Well ID: 4904182	W/111.4	1.55	90
24	EHS		Pillsworth Road Caledon ON	SW/114.1	1.77	94

Map Key	DB	Company/Site Name	Address	Dir/Dist (m)	Elev Diff (m)	Page Number
25	BORE		ON	WNW/116.0	1.55	95
26	WWIS		lot 1 con 6 ON Well ID: 4903570	W/116.4	1.55	96
27	GEN	Agrocrop Exports Ltd.	100 Agrocrop Rd. Bolton ON L7E 4K4	SW/128.7	1.55	98
28	WWIS		lot 30 con 11 ON Well ID: 6918791	NE/158.9	1.06	99
29	WWIS		7601 KIRBY RD lot 30 con 11 Vaughan ON Well ID: 7110588	NE/166.0	0.61	104
30	EBR	Nor Galaxy Group	21 Parr Boulevard Caledon, Regional Municipality of Peel L7E 4G3 TOWN OF CALEDON ON	W/168.4	2.19	108
30	CA	Nor Galaxy Group	21 Parr Blvd Bolton Caledon ON	W/168.4	2.19	109
30	ECA	Nor Galaxy Group	21 Parr Blvd Bolton Caledon ON L7E 4G3	W/168.4	2.19	109
30	GEN	Premier Stone Ltd	21 Parr Blvd, Unit 9 Bolton ON L7E 4G3	W/168.4	2.19	109
30	GEN	Premier Stone Ltd	21 Parr Blvd, Unit 9 Bolton ON L7E 4G3	W/168.4	2.19	110
31	SPL	Moddom Haulage <UNOFFICIAL>	12080 Albion Vaughan Road Vaughan ON	SE/176.1	-1.45	110
32	WWIS		12246 ALBION/ VAUGHAN ROAD lot 2 con 7 BOLTON ON Well ID: 7177345	NNW/203.9	2.55	110

Map Key	DB	Company/Site Name	Address	Dir/Dist (m)	Elev Diff (m)	Page Number
<u>33</u>	WWIS		12302 ALBION VAUGHAN RD. lot 2 con 7 BOLTON ON Well ID: 7235626	NNW/210.5	2.55	<u>113</u>
<u>34</u>	SCT	Roopa Knitting Mills Ltd.	77 Pillsworth Road Unit-7 Bolton ON L7E 4G4	W/220.2	3.51	<u>115</u>
<u>34</u>	GEN	Roopa Knitting Mills Ltd.	77 Pillsworth Road, Unit-7 Bolton ON L7E 4G4	W/220.2	3.51	<u>115</u>
<u>34</u>	GEN	Roopa Knitting Mills Ltd.	77 Pillsworth Road, Unit-7 Bolton ON L7E 4G4	W/220.2	3.51	<u>115</u>
<u>34</u>	GEN	Roopa Knitting Mills Ltd.	77 Pillsworth Road, Unit-7 Bolton ON	W/220.2	3.51	<u>116</u>
<u>34</u>	GEN	Peel Standard Condo Corp. # 852	77 Pillsworth Rd Bolton ON	W/220.2	3.51	<u>116</u>
<u>34</u>	GEN	Roopa Knitting Mills Ltd.	77 Pillsworth Road, Unit-7 Bolton ON L7E 4G4	W/220.2	3.51	<u>116</u>
<u>34</u>	GEN	Roopa Knitting Mills Ltd.	77 Pillsworth Road, Unit-7 Bolton ON L7E 4G4	W/220.2	3.51	<u>117</u>
<u>34</u>	GEN	Roopa Knitting Mills Ltd.	77 Pillsworth Road, Unit-7 Bolton ON L7E 4G4	W/220.2	3.51	<u>117</u>
<u>34</u>	GEN	Roopa Knitting Mills Ltd.	77 Pillsworth Road, Unit-7 Bolton ON L7E 4G4	W/220.2	3.51	<u>117</u>
<u>34</u>	GEN	Roopa Knitting Mills Ltd.	77 Pillsworth Road, Unit-7 Bolton ON L7E 4G4	W/220.2	3.51	<u>117</u>
<u>35</u>	WWIS		lot 2 con 6 ON Well ID: 4905070	WNW/230.2	1.80	<u>117</u>
<u>36</u>	ECA	Bolton Gateway Developments Inc.	12378, 12370, 12330, 12302, 12262, 12246 Albion-Vaughan Road Caledon ON L5V 1B5	NW/240.7	2.55	<u>122</u>
<u>37</u>	PRT	CRUISE CANADA INC	12275 QUEEN ST HWY 50 BOLTON ON	NW/242.4	1.55	<u>122</u>

Map Key	DB	Company/Site Name	Address	Dir/Dist (m)	Elev Diff (m)	Page Number
<u>37</u>	PES	UNITED LUMBER HOME HARDWARE	12275 HIGHWAY 50 SOUTH BOLTON ON	NW/242.4	1.55	<u>122</u>
<u>37</u>	EHS		12275 Highway 50 Caledon ON	NW/242.4	1.55	<u>122</u>
<u>37</u>	GEN	CRUISE CANADA INC.	12275 HIGHWAY # 50 BOLTON ON L7E 1M1	NW/242.4	1.55	<u>123</u>
<u>37</u>	GEN	CRUISE CANADA INC.	12275 HIGHWAY 50 BOLTON ON L7E 1M1	NW/242.4	1.55	<u>123</u>
<u>37</u>	DTNK	CRUISE CANADA INC	12275 QUEEN ST HWY 50 BOLTON ON	NW/242.4	1.55	<u>123</u>
<u>37</u>	DTNK	CRUISE CANADA INC	12275 QUEEN ST HWY 50 BOLTON ON	NW/242.4	1.55	<u>124</u>
<u>37</u>	GEN	CRUISE CANADA INC.	12275 HIGHWAY 50 BOLTON ON	NW/242.4	1.55	<u>124</u>
<u>37</u>	GEN	CRUISE CANADA INC.	12275 HIGHWAY 50 BOLTON ON	NW/242.4	1.55	<u>125</u>
<u>37</u>	GEN	CRUISE CANADA INC.	12275 HIGHWAY 50 BOLTON ON	NW/242.4	1.55	<u>125</u>
<u>37</u>	GEN	CRUISE CANADA INC.	12275 HIGHWAY 50 BOLTON ON L7E 1M1	NW/242.4	1.55	<u>125</u>
<u>37</u>	GEN	CRUISE CANADA INC.	12275 HIGHWAY 50 BOLTON ON	NW/242.4	1.55	<u>126</u>
<u>37</u>	GEN	CRUISE CANADA INC.	12275 HIGHWAY 50 BOLTON ON L7E 1M1	NW/242.4	1.55	<u>126</u>
<u>37</u>	GEN	CRUISE CANADA INC.	12275 HIGHWAY 50 BOLTON ON L7E 1M1	NW/242.4	1.55	<u>126</u>

Map Key	DB	Company/Site Name	Address	Dir/Dist (m)	Elev Diff (m)	Page Number
<u>37</u>	GEN	CRUISE CANADA INC.	12275 HIGHWAY 50 BOLTON ON L7E 1M1	NW/242.4	1.55	<u>127</u>
<u>37</u>	GEN	CRUISE CANADA INC. YYZ	12275 HIGHWAY 50 BOLTON ON L7E 1M1	NW/242.4	1.55	<u>127</u>
<u>37</u>	GEN	CRUISE CANADA INC. YYZ	12275 HIGHWAY 50 BOLTON ON L7E 1M1	NW/242.4	1.55	<u>128</u>
<u>38</u>	CA	MUSCILLO TRANSPORT LIMITED	11339 ALBION-VAUGHAN ROAD VAUGHAN CITY ON	ESE/249.9	-1.45	<u>128</u>
<u>38</u>	PRT	MUSCILLO TRANSPORT LTD ATTN FRED FRANCESCHINIS	11339 ALBION VAUGHAN RD RR 1 KLEINBURG ON L0J 1C0	ESE/249.9	-1.45	<u>128</u>
<u>38</u>	GEN	TANK TRUCK TRANSPORT INC.	11339 ALBION VAUGHAN LINE VAUGHAN ON L0J 1C0	ESE/249.9	-1.45	<u>128</u>
<u>38</u>	GEN	BOLTON TRUCK & TRAILER	11339 ALBION VAUGHAN LINE VAUGHAN ON	ESE/249.9	-1.45	<u>129</u>
<u>38</u>	GEN	TransCanada Pipelines LTD	11339 Albion Vaughan Road Kleinburg, Ontario ON L0J 1C0	ESE/249.9	-1.45	<u>129</u>
<u>38</u>	FSTH	MUSCILLO TRANSPORT LTD ATTN FRED FRANCESCHINIS	11339 ALBION VAUGHAN RD RR 1 KLEINBURG ON L0J 1C0	ESE/249.9	-1.45	<u>131</u>
<u>38</u>	GEN	Bulk Transfer Systems Inc	11339 Albion Vaughan Line Kleinburg ON L0J 1C0	ESE/249.9	-1.45	<u>131</u>
<u>38</u>	FSTH	MUSCILLO TRANSPORT LTD ATTN FRED FRANCESCHINIS	11339 ALBION VAUGHAN RD RR 1 KLEINBURG ON L0J 1C0	ESE/249.9	-1.45	<u>132</u>
<u>38</u>	EHS		11339 Albion Vaughan Rd. Kleinburg ON L0J 1C0	ESE/249.9	-1.45	<u>132</u>
<u>38</u>	GEN	Best Choice Express & Delivery, Ltd	11339 Albion Vaughan Road Kleinburg ON L0J 1C0	ESE/249.9	-1.45	<u>132</u>

Map Key	DB	Company/Site Name	Address	Dir/Dist (m)	Elev Diff (m)	Page Number
<u>38</u>	GEN	National Helicopters Inc.	11339 Albion Vaughan Road Kleinburg ON L0J 1C0	ESE/249.9	-1.45	<u>133</u>
<u>38</u>	DTNK	TOLL LEASING LTD	11339 ALBION VAUGHAN LINE KLEINBURG ON	ESE/249.9	-1.45	<u>133</u>
<u>38</u>	GEN	TANK TRUCK TRANSPORT INC.	11339 ALBION VAUGHAN LINE VAUGHAN ON	ESE/249.9	-1.45	<u>133</u>
<u>38</u>	GEN	Bulk Transfer Systems Inc	11339 Albion Vaughan Line Kleiburg ON L0J 1C0	ESE/249.9	-1.45	<u>133</u>
<u>38</u>	GEN	Best Choice Express & Delivery, Ltd	11339 Albion Vaughan Road Kleinburg ON L0J 1C0	ESE/249.9	-1.45	<u>134</u>
<u>38</u>	GEN	National Helicopters Inc.	11339 Albion Vaughan Road Kleinburg ON L0J 1C0	ESE/249.9	-1.45	<u>134</u>
<u>38</u>	GEN	TransCanada Pipelines LTD	11339 Albion Vaughan Road Kleinburg, Ontario ON L0J 1C0	ESE/249.9	-1.45	<u>134</u>
<u>38</u>	GEN	TransCanada Pipelines LTD	11339 Albion Vaughan Road Kleinburg, Ontario ON L0J 1C0	ESE/249.9	-1.45	<u>136</u>
<u>38</u>	GEN	TANK TRUCK TRANSPORT INC.	11339 ALBION VAUGHAN LINE VAUGHAN ON	ESE/249.9	-1.45	<u>137</u>
<u>38</u>	GEN	Bulk Transfer Systems Inc	11339 Albion Vaughan Line Kleiburg ON L0J 1C0	ESE/249.9	-1.45	<u>137</u>
<u>38</u>	GEN	Best Choice Express & Delivery, Ltd	11339 Albion Vaughan Road Kleinburg ON L0J 1C0	ESE/249.9	-1.45	<u>138</u>
<u>38</u>	GEN	National Helicopters Inc.	11339 Albion Vaughan Road Kleinburg ON L0J 1C0	ESE/249.9	-1.45	<u>138</u>
<u>38</u>	GEN	Bulk Transfer Systems Inc	11339 Albion Vaughan Line Kleiburg ON L0J 1C0	ESE/249.9	-1.45	<u>138</u>

Map Key	DB	Company/Site Name	Address	Dir/Dist (m)	Elev Diff (m)	Page Number
<u>38</u>	GEN	TransCanada Pipelines LTD	11339 Albion Vaughan Road Kleinburg, Ontario ON L0J 1C0	ESE/249.9	-1.45	<u>139</u>
<u>38</u>	GEN	National Helicopters Inc.	11339 Albion Vaughan Road Kleinburg ON L0J 1C0	ESE/249.9	-1.45	<u>140</u>
<u>38</u>	GEN	TANK TRUCK TRANSPORT INC.	11339 ALBION VAUGHAN LINE VAUGHAN ON	ESE/249.9	-1.45	<u>140</u>
<u>38</u>	GEN	Best Choice Express & Delivery, Ltd	11339 Albion Vaughan Road Kleinburg ON L0J 1C0	ESE/249.9	-1.45	<u>141</u>
<u>38</u>	FST	BULK TRANSFER SYSTEMS INC	11339 ALBION VAUGHAN RD RR 1 KLEINBURG L0J 1C0 ON CA 11339 ALBION VAUGHAN RD RR 1 KLEINBURG L0J 1C0 ON CA ON	ESE/249.9	-1.45	<u>141</u>
<u>38</u>	FST	BULK TRANSFER SYSTEMS INC	11339 ALBION VAUGHAN RD RR 1 KLEINBURG L0J 1C0 ON CA 11339 ALBION VAUGHAN RD RR 1 KLEINBURG L0J 1C0 ON CA ON	ESE/249.9	-1.45	<u>141</u>
<u>38</u>	FST	BULK TRANSFER SYSTEMS INC	11339 ALBION VAUGHAN RD RR 1 KLEINBURG L0J 1C0 ON CA 11339 ALBION VAUGHAN RD RR 1 KLEINBURG L0J 1C0 ON CA ON	ESE/249.9	-1.45	<u>142</u>
<u>38</u>	GEN	TransCanada Pipelines LTD	11339 Albion Vaughan Road Kleinburg, Ontario ON L0J 1C0	ESE/249.9	-1.45	<u>143</u>
<u>38</u>	GEN	National Helicopters Inc.	11339 Albion Vaughan Road Kleinburg ON L0J 1C0	ESE/249.9	-1.45	<u>144</u>
<u>38</u>	GEN	Bulk Transfer Systems Inc	11339 Albion Vaughan Line Kleiburg ON L0J 1C0	ESE/249.9	-1.45	<u>144</u>
<u>38</u>	GEN	TANK TRUCK TRANSPORT INC.	11339 ALBION VAUGHAN LINE VAUGHAN ON L0J 1C0	ESE/249.9	-1.45	<u>145</u>
<u>38</u>	GEN	Best Choice Express & Delivery, Ltd	11339 Albion Vaughan Road Kleinburg ON L0J 1C0	ESE/249.9	-1.45	<u>145</u>

Map Key	DB	Company/Site Name	Address	Dir/Dist (m)	Elev Diff (m)	Page Number
<u>38</u>	GEN	Best Choice Express & Delivery, Ltd	11339 Albion Vaughan Road Kleinburg ON	ESE/249.9	-1.45	<u>145</u>
<u>38</u>	GEN	TANK TRUCK TRANSPORT INC.	11339 ALBION VAUGHAN LINE VAUGHAN ON	ESE/249.9	-1.45	<u>145</u>
<u>38</u>	GEN	TransCanada Pipelines LTD	11339 Albion Vaughan Road Kleinburg, Ontario ON	ESE/249.9	-1.45	<u>146</u>
<u>38</u>	GEN	Bulk Transfer Systems Inc	11339 Albion Vaughan Line Kleiburg ON	ESE/249.9	-1.45	<u>147</u>
<u>38</u>	GEN	National Helicopters Inc.	11339 Albion Vaughan Road Kleinburg ON	ESE/249.9	-1.45	<u>147</u>
<u>38</u>	EASR	TITAN DISPOSAL LTD.	11339 ALBION VAUGHAN RD KLEINBURG ON L0J 1C0	ESE/249.9	-1.45	<u>148</u>
<u>38</u>	GEN	Best Choice Express & Delivery, Ltd	11339 Albion Vaughan Road Kleinburg ON L0J1C0	ESE/249.9	-1.45	<u>148</u>
<u>38</u>	GEN	National Helicopters Inc.	11339 Albion Vaughan Road Kleinburg ON L0J 1C0	ESE/249.9	-1.45	<u>148</u>
<u>38</u>	GEN	TransCanada Pipelines LTD	11339 Albion Vaughan Road Kleinburg, Ontario ON L0J 1C0	ESE/249.9	-1.45	<u>149</u>
<u>38</u>	GEN	TANK TRUCK TRANSPORT INC.	11339 ALBION VAUGHAN LINE VAUGHAN ON L0J 1C0	ESE/249.9	-1.45	<u>150</u>
<u>38</u>	GEN	Best Choice Express & Delivery, Ltd	11339 Albion Vaughan Road Kleinburg ON L0J1C0	ESE/249.9	-1.45	<u>150</u>
<u>38</u>	GEN	TransCanada Pipelines LTD	11339 Albion Vaughan Road Kleinburg, Ontario ON L0J 1C0	ESE/249.9	-1.45	<u>151</u>
<u>38</u>	GEN	TANK TRUCK TRANSPORT INC.	11339 ALBION VAUGHAN LINE VAUGHAN ON L0J 1C0	ESE/249.9	-1.45	<u>152</u>

Map Key	DB	Company/Site Name	Address	Dir/Dist (m)	Elev Diff (m)	Page Number
<u>38</u>	GEN	National Helicopters Inc.	11339 Albion Vaughan Road Kleinburg ON L0J 1C0	ESE/249.9	-1.45	<u>152</u>
<u>38</u>	GEN	TANK TRUCK TRANSPORT INC.	11339 ALBION VAUGHAN LINE VAUGHAN ON L0J 1C0	ESE/249.9	-1.45	<u>153</u>
<u>38</u>	GEN	TransCanada Pipelines LTD	11339 Albion Vaughan Road Kleinburg, Ontario ON L0J 1C0	ESE/249.9	-1.45	<u>153</u>
<u>38</u>	GEN	National Helicopters Inc.	11339 Albion Vaughan Road Kleinburg ON L0J 1C0	ESE/249.9	-1.45	<u>154</u>
<u>38</u>	GEN	Best Choice Express & Delivery, Ltd	11339 Albion Vaughan Road Kleinburg ON L0J1C0	ESE/249.9	-1.45	<u>155</u>
<u>38</u>	GEN	Best Choice Express & Delivery, Ltd Garage	11339 Albion Vaughan Road Kleinburg ON L0J1C0	ESE/249.9	-1.45	<u>155</u>
<u>38</u>	GEN	TransCanada Pipelines LTD	11339 Albion Vaughan Road Kleinburg, Ontario ON L0J 1C0	ESE/249.9	-1.45	<u>155</u>
<u>38</u>	GEN	TANK TRUCK TRANSPORT INC.	11339 ALBION VAUGHAN LINE VAUGHAN ON L0J 1C0	ESE/249.9	-1.45	<u>155</u>
<u>38</u>	GEN	National Helicopters Inc.	11339 Albion Vaughan Road Kleinburg ON L0J 1C0	ESE/249.9	-1.45	<u>156</u>
<u>38</u>	EHS		11339 Albion Vaughan Road Kleinburg ON L0J 1C0	ESE/249.9	-1.45	<u>156</u>
<u>38</u>	PES	2030863 ONTARIO INC.	11339 ALBION VAUGHAN RD KLEINBURG ON L0J 1C0	ESE/249.9	-1.45	<u>156</u>
<u>38</u>	EHS		11339 Albion Vaughan Road Kleinburg ON L0J 1C0	ESE/249.9	-1.45	<u>157</u>
<u>38</u>	GEN	Best Choice Express & Delivery, Ltd Garage	11339 Albion Vaughan Road Kleinburg ON L0J1C0	ESE/249.9	-1.45	<u>157</u>

<i>Map Key</i>	<i>DB</i>	<i>Company/Site Name</i>	<i>Address</i>	<i>Dir/Dist (m)</i>	<i>Elev Diff (m)</i>	<i>Page Number</i>
38	GEN	TransCanada Pipelines LTD	11339 Albion Vaughan Road Kleinburg, Ontario ON L0J 1C0	ESE/249.9	-1.45	157
38	GEN	National Helicopters Inc.	11339 Albion Vaughan Road Kleinburg ON L0J 1C0	ESE/249.9	-1.45	157

Executive Summary: Summary By Data Source

BORE - Borehole

A search of the BORE database, dated 1875-Jul 2018 has found that there are 1 BORE site(s) within approximately 0.25 kilometers of the project property.

<u>Site</u>	<u>Address</u>	<u>Distance (m)</u>	<u>Map Key</u>
	ON	116.0	<u>25</u>

CA - Certificates of Approval

A search of the CA database, dated 1985-Oct 30, 2011* has found that there are 2 CA site(s) within approximately 0.25 kilometers of the project property.

<u>Site</u>	<u>Address</u>	<u>Distance (m)</u>	<u>Map Key</u>
Nor Galaxy Group	21 Parr Blvd Bolton Caledon ON	168.4	<u>30</u>
MUSCILLO TRANSPORT LIMITED	11339 ALBION-VAUGHAN ROAD VAUGHAN CITY ON	249.9	<u>38</u>

DTNK - Delisted Fuel Tanks

A search of the DTNK database, dated Jul 31, 2020 has found that there are 3 DTNK site(s) within approximately 0.25 kilometers of the project property.

<u>Site</u>	<u>Address</u>	<u>Distance (m)</u>	<u>Map Key</u>
CRUISE CANADA INC	12275 QUEEN ST HWY 50 BOLTON ON	242.4	<u>37</u>
CRUISE CANADA INC	12275 QUEEN ST HWY 50 BOLTON ON	242.4	<u>37</u>
TOLL LEASING LTD	11339 ALBION VAUGHAN LINE KLEINBURG ON	249.9	<u>38</u>

<u>Site</u>	<u>Address</u>	<u>Distance (m)</u>	<u>Map Key</u>
-------------	----------------	---------------------	----------------

EASR - Environmental Activity and Sector Registry

A search of the EASR database, dated Oct 2011-Sep 30, 2020 has found that there are 1 EASR site(s) within approximately 0.25 kilometers of the project property.

<u>Site</u>	<u>Address</u>	<u>Distance (m)</u>	<u>Map Key</u>
TITAN DISPOSAL LTD.	11339 ALBION VAUGHAN RD KLEINBURG ON L0J 1C0	249.9	<u>38</u>

EBR - Environmental Registry

A search of the EBR database, dated 1994-Sep 30, 2020 has found that there are 1 EBR site(s) within approximately 0.25 kilometers of the project property.

<u>Site</u>	<u>Address</u>	<u>Distance (m)</u>	<u>Map Key</u>
Nor Galaxy Group	21 Parr Boulevard Caledon, Regional Municipality of Peel L7E 4G3 TOWN OF CALEDON ON	168.4	<u>30</u>

ECA - Environmental Compliance Approval

A search of the ECA database, dated Oct 2011-Sep 30, 2020 has found that there are 3 ECA site(s) within approximately 0.25 kilometers of the project property.

<u>Site</u>	<u>Address</u>	<u>Distance (m)</u>	<u>Map Key</u>
2033666 Ontario Limited	Highway 50 and Albion- Vaughan Road Caledon ON L7E 5T3	0.0	<u>3</u>
Nor Galaxy Group	21 Parr Blvd Bolton Caledon ON L7E 4G3	168.4	<u>30</u>
Bolton Gateway Developments Inc.	12378, 12370, 12330, 12302, 12262, 12246 Albion-Vaughan Road Caledon ON L5V 1B5	240.7	<u>36</u>

EHS - ERIS Historical Searches

A search of the EHS database, dated 1999-Jul 31, 2020 has found that there are 7 EHS site(s) within approximately 0.25 kilometers of the project property.

<u>Site</u>	<u>Address</u>	<u>Distance (m)</u>	<u>Map Key</u>
	12148 Albion Vaughan Rd Vaughan ON L0J1C0	0.0	<u>1</u>
	12130 Albion-Vaughan Road Bolton ON	59.7	<u>14</u>
	Pillsworth Road Caledon ON	114.1	<u>24</u>
	12275 Highway 50 Caledon ON	242.4	<u>37</u>
	11339 Albion Vaughan Rd. Kleinburg ON L0J 1C0	249.9	<u>38</u>
	11339 Albion Vaughan Road Kleinburg ON L0J 1C0	249.9	<u>38</u>
	11339 Albion Vaughan Road Kleinburg ON L0J 1C0	249.9	<u>38</u>

FST - Fuel Storage Tank

A search of the FST database, dated Jul 31, 2020 has found that there are 6 FST site(s) within approximately 0.25 kilometers of the project property.

<u>Site</u>	<u>Address</u>	<u>Distance (m)</u>	<u>Map Key</u>
PETRO V PLUS LTD.	12182 REGIONAL RD 50 BOLTON L7E 1M1 ON CA 12182 REGIONAL RD 50 BOLTON L7E 1M1 ON CA ON	78.3	<u>16</u>
	12182 REGIONAL RD 50 BOLTON ON L7E 1M1	78.3	<u>16</u>

<u>Site</u>	<u>Address</u>	<u>Distance (m)</u>	<u>Map Key</u>
PETRO V PLUS LTD.	12182 REGIONAL RD 50 BOLTON L7E 1M1 ON CA 12182 REGIONAL RD 50 BOLTON L7E 1M1 ON CA ON	78.3	16
BULK TRANSFER SYSTEMS INC	11339 ALBION VAUGHAN RD RR 1 KLEINBURG L0J 1C0 ON CA 11339 ALBION VAUGHAN RD RR 1 KLEINBURG L0J 1C0 ON CA ON	249.9	38
BULK TRANSFER SYSTEMS INC	11339 ALBION VAUGHAN RD RR 1 KLEINBURG L0J 1C0 ON CA 11339 ALBION VAUGHAN RD RR 1 KLEINBURG L0J 1C0 ON CA ON	249.9	38
BULK TRANSFER SYSTEMS INC	11339 ALBION VAUGHAN RD RR 1 KLEINBURG L0J 1C0 ON CA 11339 ALBION VAUGHAN RD RR 1 KLEINBURG L0J 1C0 ON CA ON	249.9	38

FSTH - Fuel Storage Tank - Historic

A search of the FSTH database, dated Pre-Jan 2010* has found that there are 2 FSTH site(s) within approximately 0.25 kilometers of the project property.

<u>Site</u>	<u>Address</u>	<u>Distance (m)</u>	<u>Map Key</u>
MUSCILLO TRANSPORT LTD ATTN FRED FRANCESCHINIS	11339 ALBION VAUGHAN RD RR 1 KLEINBURG ON L0J 1C0	249.9	38
MUSCILLO TRANSPORT LTD ATTN FRED FRANCESCHINIS	11339 ALBION VAUGHAN RD RR 1 KLEINBURG ON L0J 1C0	249.9	38

GEN - Ontario Regulation 347 Waste Generators Summary

A search of the GEN database, dated 1986-Jul 31, 2020 has found that there are 73 GEN site(s) within approximately 0.25 kilometers of the project property.

<u>Site</u>	<u>Address</u>	<u>Distance (m)</u>	<u>Map Key</u>
Agrocrop Exports Ltd.	100 Agrocrop Rd. Bolton ON L7E 4K4	128.7	27

<u>Site</u>	<u>Address</u>	<u>Distance (m)</u>	<u>Map Key</u>
Premier Stone Ltd	21 Parr Blvd, Unit 9 Bolton ON L7E 4G3	168.4	<u>30</u>
Premier Stone Ltd	21 Parr Blvd, Unit 9 Bolton ON L7E 4G3	168.4	<u>30</u>
Roopa Knitting Mills Ltd.	77 Pillsworth Road, Unit-7 Bolton ON L7E 4G4	220.2	<u>34</u>
Roopa Knitting Mills Ltd.	77 Pillsworth Road, Unit-7 Bolton ON L7E 4G4	220.2	<u>34</u>
Roopa Knitting Mills Ltd.	77 Pillsworth Road, Unit-7 Bolton ON	220.2	<u>34</u>
Peel Standard Condo Corp. # 852	77 Pillsworth Rd Bolton ON	220.2	<u>34</u>
Roopa Knitting Mills Ltd.	77 Pillsworth Road, Unit-7 Bolton ON L7E 4G4	220.2	<u>34</u>
Roopa Knitting Mills Ltd.	77 Pillsworth Road, Unit-7 Bolton ON L7E 4G4	220.2	<u>34</u>
Roopa Knitting Mills Ltd.	77 Pillsworth Road, Unit-7 Bolton ON L7E 4G4	220.2	<u>34</u>
Roopa Knitting Mills Ltd.	77 Pillsworth Road, Unit-7 Bolton ON L7E 4G4	220.2	<u>34</u>
CRUISE CANADA INC.	12275 HIGHWAY # 50 BOLTON ON L7E 1M1	242.4	<u>37</u>

<u>Site</u>	<u>Address</u>	<u>Distance (m)</u>	<u>Map Key</u>
CRUISE CANADA INC.	12275 HIGHWAY 50 BOLTON ON L7E 1M1	242.4	<u>37</u>
CRUISE CANADA INC.	12275 HIGHWAY 50 BOLTON ON	242.4	<u>37</u>
CRUISE CANADA INC.	12275 HIGHWAY 50 BOLTON ON	242.4	<u>37</u>
CRUISE CANADA INC.	12275 HIGHWAY 50 BOLTON ON	242.4	<u>37</u>
CRUISE CANADA INC.	12275 HIGHWAY 50 BOLTON ON L7E 1M1	242.4	<u>37</u>
CRUISE CANADA INC.	12275 HIGHWAY 50 BOLTON ON	242.4	<u>37</u>
CRUISE CANADA INC.	12275 HIGHWAY 50 BOLTON ON L7E 1M1	242.4	<u>37</u>
CRUISE CANADA INC.	12275 HIGHWAY 50 BOLTON ON L7E 1M1	242.4	<u>37</u>
CRUISE CANADA INC.	12275 HIGHWAY 50 BOLTON ON L7E 1M1	242.4	<u>37</u>
CRUISE CANADA INC. YYZ	12275 HIGHWAY 50 BOLTON ON L7E 1M1	242.4	<u>37</u>
CRUISE CANADA INC. YYZ	12275 HIGHWAY 50 BOLTON ON L7E 1M1	242.4	<u>37</u>
National Helicopters Inc.	11339 Albion Vaughan Road Kleinburg ON L0J 1C0	249.9	<u>38</u>

<u>Site</u>	<u>Address</u>	<u>Distance (m)</u>	<u>Map Key</u>
Best Choice Express & Delivery, Ltd	11339 Albion Vaughan Road Kleinburg ON L0J1C0	249.9	<u>38</u>
Best Choice Express & Delivery, Ltd Garage	11339 Albion Vaughan Road Kleinburg ON L0J1C0	249.9	<u>38</u>
TransCanada Pipelines LTD	11339 Albion Vaughan Road Kleinburg, Ontario ON L0J 1C0	249.9	<u>38</u>
TANK TRUCK TRANSPORT INC.	11339 ALBION VAUGHAN LINE VAUGHAN ON L0J 1C0	249.9	<u>38</u>
National Helicopters Inc.	11339 Albion Vaughan Road Kleinburg ON L0J 1C0	249.9	<u>38</u>
Best Choice Express & Delivery, Ltd Garage	11339 Albion Vaughan Road Kleinburg ON L0J1C0	249.9	<u>38</u>
TransCanada Pipelines LTD	11339 Albion Vaughan Road Kleinburg, Ontario ON L0J 1C0	249.9	<u>38</u>
National Helicopters Inc.	11339 Albion Vaughan Road Kleinburg ON L0J 1C0	249.9	<u>38</u>
TANK TRUCK TRANSPORT INC.	11339 ALBION VAUGHAN LINE VAUGHAN ON L0J 1C0	249.9	<u>38</u>
BOLTON TRUCK & TRAILER	11339 ALBION VAUGHAN LINE VAUGHAN ON	249.9	<u>38</u>
TransCanada Pipelines LTD	11339 Albion Vaughan Road Kleinburg, Ontario ON L0J 1C0	249.9	<u>38</u>

<u>Site</u>	<u>Address</u>	<u>Distance (m)</u>	<u>Map Key</u>
Bulk Transfer Systems Inc	11339 Albion Vaughan Line Kleinburg ON L0J 1C0	249.9	<u>38</u>
Best Choice Express & Delivery, Ltd	11339 Albion Vaughan Road Kleinburg ON L0J 1C0	249.9	<u>38</u>
National Helicopters Inc.	11339 Albion Vaughan Road Kleinburg ON L0J 1C0	249.9	<u>38</u>
TANK TRUCK TRANSPORT INC.	11339 ALBION VAUGHAN LINE VAUGHAN ON	249.9	<u>38</u>
Bulk Transfer Systems Inc	11339 Albion Vaughan Line Kleinburg ON L0J 1C0	249.9	<u>38</u>
Best Choice Express & Delivery, Ltd	11339 Albion Vaughan Road Kleinburg ON L0J 1C0	249.9	<u>38</u>
National Helicopters Inc.	11339 Albion Vaughan Road Kleinburg ON L0J 1C0	249.9	<u>38</u>
TransCanada Pipelines LTD	11339 Albion Vaughan Road Kleinburg, Ontario ON L0J 1C0	249.9	<u>38</u>
TransCanada Pipelines LTD	11339 Albion Vaughan Road Kleinburg, Ontario ON L0J 1C0	249.9	<u>38</u>
TANK TRUCK TRANSPORT INC.	11339 ALBION VAUGHAN LINE VAUGHAN ON	249.9	<u>38</u>
Bulk Transfer Systems Inc	11339 Albion Vaughan Line Kleinburg ON L0J 1C0	249.9	<u>38</u>
Best Choice Express & Delivery, Ltd	11339 Albion Vaughan Road Kleinburg ON L0J 1C0	249.9	<u>38</u>

<u>Site</u>	<u>Address</u>	<u>Distance (m)</u>	<u>Map Key</u>
National Helicopters Inc.	11339 Albion Vaughan Road Kleinburg ON L0J 1C0	249.9	<u>38</u>
Bulk Transfer Systems Inc	11339 Albion Vaughan Line Kleiburg ON L0J 1C0	249.9	<u>38</u>
TransCanada Pipelines LTD	11339 Albion Vaughan Road Kleinburg, Ontario ON L0J 1C0	249.9	<u>38</u>
National Helicopters Inc.	11339 Albion Vaughan Road Kleinburg ON L0J 1C0	249.9	<u>38</u>
TANK TRUCK TRANSPORT INC.	11339 ALBION VAUGHAN LINE VAUGHAN ON	249.9	<u>38</u>
Best Choice Express & Delivery, Ltd	11339 Albion Vaughan Road Kleinburg ON L0J 1C0	249.9	<u>38</u>
TransCanada Pipelines LTD	11339 Albion Vaughan Road Kleinburg, Ontario ON L0J 1C0	249.9	<u>38</u>
National Helicopters Inc.	11339 Albion Vaughan Road Kleinburg ON L0J 1C0	249.9	<u>38</u>
Bulk Transfer Systems Inc	11339 Albion Vaughan Line Kleiburg ON L0J 1C0	249.9	<u>38</u>
TANK TRUCK TRANSPORT INC.	11339 ALBION VAUGHAN LINE VAUGHAN ON L0J 1C0	249.9	<u>38</u>
Best Choice Express & Delivery, Ltd	11339 Albion Vaughan Road Kleinburg ON L0J 1C0	249.9	<u>38</u>

<u>Site</u>	<u>Address</u>	<u>Distance (m)</u>	<u>Map Key</u>
Best Choice Express & Delivery, Ltd	11339 Albion Vaughan Road Kleinburg ON	249.9	<u>38</u>
TANK TRUCK TRANSPORT INC.	11339 ALBION VAUGHAN LINE VAUGHAN ON	249.9	<u>38</u>
TransCanada Pipelines LTD	11339 Albion Vaughan Road Kleinburg, Ontario ON	249.9	<u>38</u>
Bulk Transfer Systems Inc	11339 Albion Vaughan Line Kleiburg ON	249.9	<u>38</u>
National Helicopters Inc.	11339 Albion Vaughan Road Kleinburg ON	249.9	<u>38</u>
Best Choice Express & Delivery, Ltd	11339 Albion Vaughan Road Kleinburg ON L0J1C0	249.9	<u>38</u>
National Helicopters Inc.	11339 Albion Vaughan Road Kleinburg ON L0J 1C0	249.9	<u>38</u>
TransCanada Pipelines LTD	11339 Albion Vaughan Road Kleinburg, Ontario ON L0J 1C0	249.9	<u>38</u>
TANK TRUCK TRANSPORT INC.	11339 ALBION VAUGHAN LINE VAUGHAN ON L0J 1C0	249.9	<u>38</u>
Best Choice Express & Delivery, Ltd	11339 Albion Vaughan Road Kleinburg ON L0J1C0	249.9	<u>38</u>
TransCanada Pipelines LTD	11339 Albion Vaughan Road Kleinburg, Ontario ON L0J 1C0	249.9	<u>38</u>
TANK TRUCK TRANSPORT INC.	11339 ALBION VAUGHAN LINE VAUGHAN ON L0J 1C0	249.9	<u>38</u>

<u>Site</u>	<u>Address</u>	<u>Distance (m)</u>	<u>Map Key</u>
National Helicopters Inc.	11339 Albion Vaughan Road Kleinburg ON L0J 1C0	249.9	<u>38</u>
TANK TRUCK TRANSPORT INC.	11339 ALBION VAUGHAN LINE VAUGHAN ON L0J 1C0	249.9	<u>38</u>
TransCanada Pipelines LTD	11339 Albion Vaughan Road Kleinburg, Ontario ON L0J 1C0	249.9	<u>38</u>

HINC - TSSA Historic Incidents

A search of the HINC database, dated 2006-June 2009* has found that there are 1 HINC site(s) within approximately 0.25 kilometers of the project property.

<u>Site</u>	<u>Address</u>	<u>Distance (m)</u>	<u>Map Key</u>
	12199 HIGHWAY 50 BOLTON ON	47.4	<u>7</u>

PES - Pesticide Register

A search of the PES database, dated Oct 2011-Sep 30, 2020 has found that there are 2 PES site(s) within approximately 0.25 kilometers of the project property.

<u>Site</u>	<u>Address</u>	<u>Distance (m)</u>	<u>Map Key</u>
UNITED LUMBER HOME HARDWARE	12275 HIGHWAY 50 SOUTH BOLTON ON	242.4	<u>37</u>
2030863 ONTARIO INC.	11339 ALBION VAUGHAN RD KLEINBURG ON L0J 1C0	249.9	<u>38</u>

PINC - Pipeline Incidents

A search of the PINC database, dated Feb 28, 2017 has found that there are 1 PINC site(s) within approximately 0.25 kilometers of the project property.

<u>Site</u>	<u>Address</u>	<u>Distance (m)</u>	<u>Map Key</u>
	12182 HWY 50, BOLTON ON	78.3	<u>16</u>

PRT - Private and Retail Fuel Storage Tanks

A search of the PRT database, dated 1989-1996* has found that there are 2 PRT site(s) within approximately 0.25 kilometers of the project property.

<u>Site</u>	<u>Address</u>	<u>Distance (m)</u>	<u>Map Key</u>
CRUISE CANADA INC	12275 QUEEN ST HWY 50 BOLTON ON	242.4	<u>37</u>
MUSCILLO TRANSPORT LTD ATTN FRED FRANCESCHINIS	11339 ALBION VAUGHAN RD RR 1 KLEINBURG ON L0J 1C0	249.9	<u>38</u>

SCT - Scott's Manufacturing Directory

A search of the SCT database, dated 1992-Mar 2011* has found that there are 1 SCT site(s) within approximately 0.25 kilometers of the project property.

<u>Site</u>	<u>Address</u>	<u>Distance (m)</u>	<u>Map Key</u>
Roopa Knitting Mills Ltd.	77 Pillsworth Road Unit-7 Bolton ON L7E 4G4	220.2	<u>34</u>

SPL - Ontario Spills

A search of the SPL database, dated 1988-Nov 2019 has found that there are 1 SPL site(s) within approximately 0.25 kilometers of the project property.

<u>Site</u>	<u>Address</u>	<u>Distance (m)</u>	<u>Map Key</u>
Moddom Haulage <UNOFFICIAL>	12080 Albion Vaughan Road Vaughan ON	176.1	<u>31</u>

WWIS - Water Well Information System

A search of the WWIS database, dated Apr 30, 2020 has found that there are 24 WWIS site(s) within approximately 0.25 kilometers of

the project property.

<u>Site</u>	<u>Address</u>	<u>Distance (m)</u>	<u>Map Key</u>
	lot 1 con 7 ON Well ID: 4903208	0.0	<u>2</u>
	lot 1 con 7 ON Well ID: 4904567	6.6	<u>4</u>
	lot 1 con 7 ON Well ID: 4903257	28.4	<u>5</u>
	ALBION VAUGHAN RD. BOLTON ON Well ID: 7212297	40.2	<u>6</u>
	lot 1 con 7 ON Well ID: 7310360	48.2	<u>8</u>
	HWY 50 BOLTON ON Well ID: 7231572	49.2	<u>9</u>
	lot 1 con 6 ON Well ID: 4903571	53.0	<u>10</u>
	12199 HIGHWAY 50 lot 1 con 7 KLEINBURG ON Well ID: 7302031	56.6	<u>11</u>
	lot 1 con 7 ON Well ID: 4903323	57.7	<u>12</u>
	lot 1 con 7 ON Well ID: 4903812	59.0	<u>13</u>
	HWY 50 BOLTON ON Well ID: 7231571	65.4	<u>15</u>

<u>Site</u>	<u>Address</u>	<u>Distance (m)</u>	<u>Map Key</u>
	HWY 50 BOLTON ON <i>Well ID: 7231573</i>	89.1	<u>17</u>
	lot 2 con 7 ON <i>Well ID: 4900362</i>	89.5	<u>18</u>
	12246- 12378 ALBION VAUGHAN RD lot 2 con 7 BOLTON ON <i>Well ID: 7236035</i>	93.6	<u>19</u>
	lot 2 con 7 ON <i>Well ID: 4904931</i>	95.7	<u>20</u>
	lot 2 con 7 ON <i>Well ID: 4904179</i>	102.6	<u>21</u>
	lot 29 con 11 ON <i>Well ID: 6907218</i>	103.3	<u>22</u>
	lot 2 con 7 ON <i>Well ID: 4904182</i>	111.4	<u>23</u>
	lot 1 con 6 ON <i>Well ID: 4903570</i>	116.4	<u>26</u>
	lot 30 con 11 ON <i>Well ID: 6918791</i>	158.9	<u>28</u>
	7601 KIRBY RD lot 30 con 11 Vaughan ON <i>Well ID: 7110588</i>	166.0	<u>29</u>
	12246 ALBION/ VAUGHAN ROAD lot 2 con 7 BOLTON ON <i>Well ID: 7177345</i>	203.9	<u>32</u>
	12302 ALBION VAUGHAN RD. lot 2 con 7 BOLTON ON	210.5	<u>33</u>

<u>Site</u>	<u>Address</u>	<u>Distance (m)</u>	<u>Map Key</u>
	<i>Well ID:</i> 7235626		
	lot 2 con 6 ON	230.2	35
	<i>Well ID:</i> 4905070		

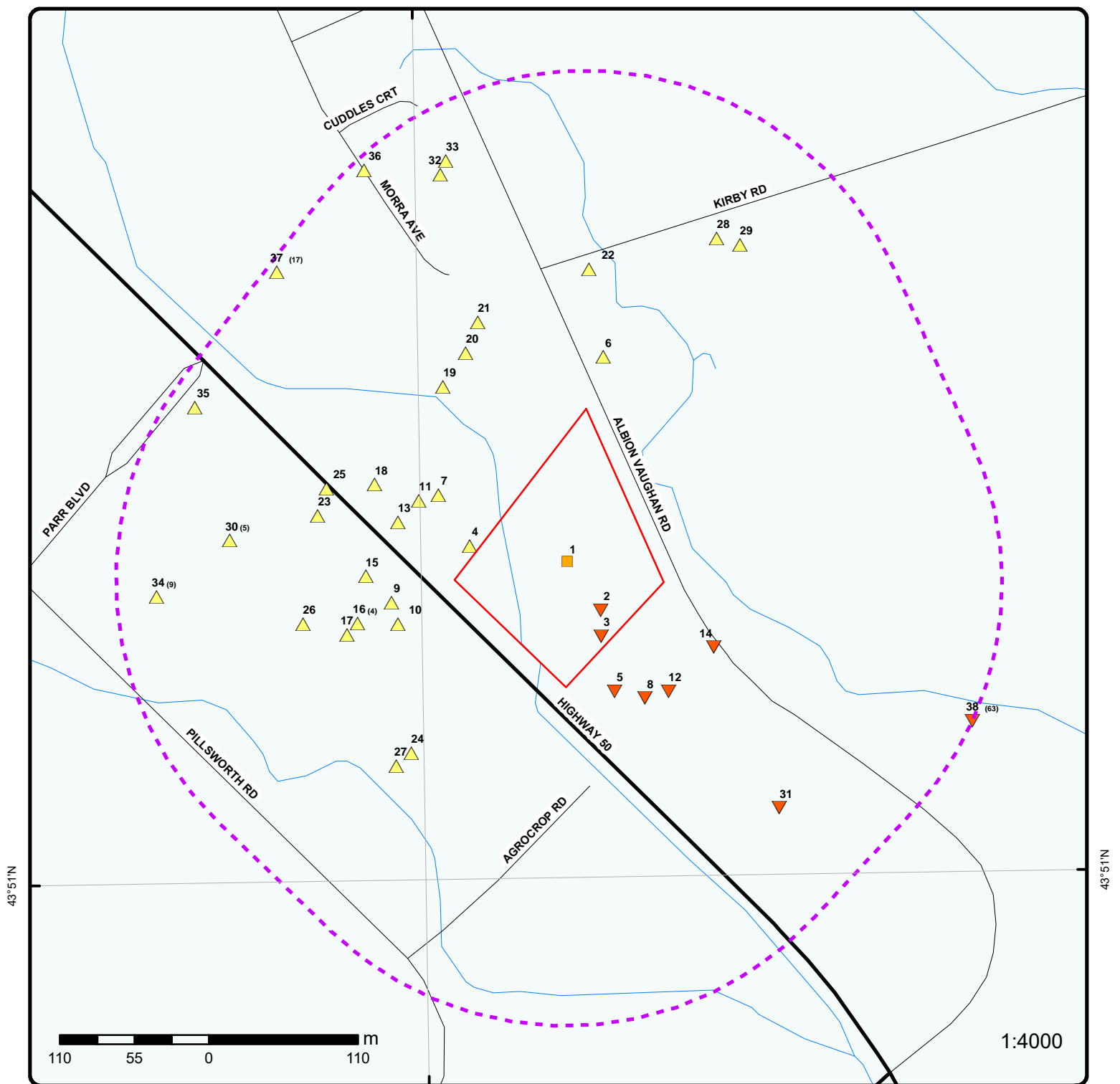

Map : 0.25 Kilometer Radius

Order Number: 20301900237

Address: 12148 Albion Vaughan, Kleinburg, ON



Project Property	Expressway	Industrial and Resource - Regions	National Park
Buffer Outline	Principal Highway	Main Line	Provincial or Territorial Park
Eris Sites with Higher Elevation	Secondary Highway	Sidetrack	Other Park
Eris Sites with Same Elevation	Major Road	Transit Line	Golf Course or Driving Range
Eris Sites with Lower Elevation	Local road	Abandoned Line	Park or Sports Field
Eris Sites with Unknown Elevation	Trail		Other Recreation Area
	Proposed Road		
	Ferry Route/Ice Road		

79°42'W

43°51'N

43°51'N



Source: Esri, Maxar, GeoEye, Earthstar Geographics, CNES/Airbus DS, USDA, USGS, AeroGRID, IGN, and the GIS User Community

1:10000

Aerial Year: 2019

Address: 12148 Albion Vaughan, Kleinburg, ON

Source: ESRI World Imagery

Order Number: 20301900237



© ERIS Information Limited Partnership

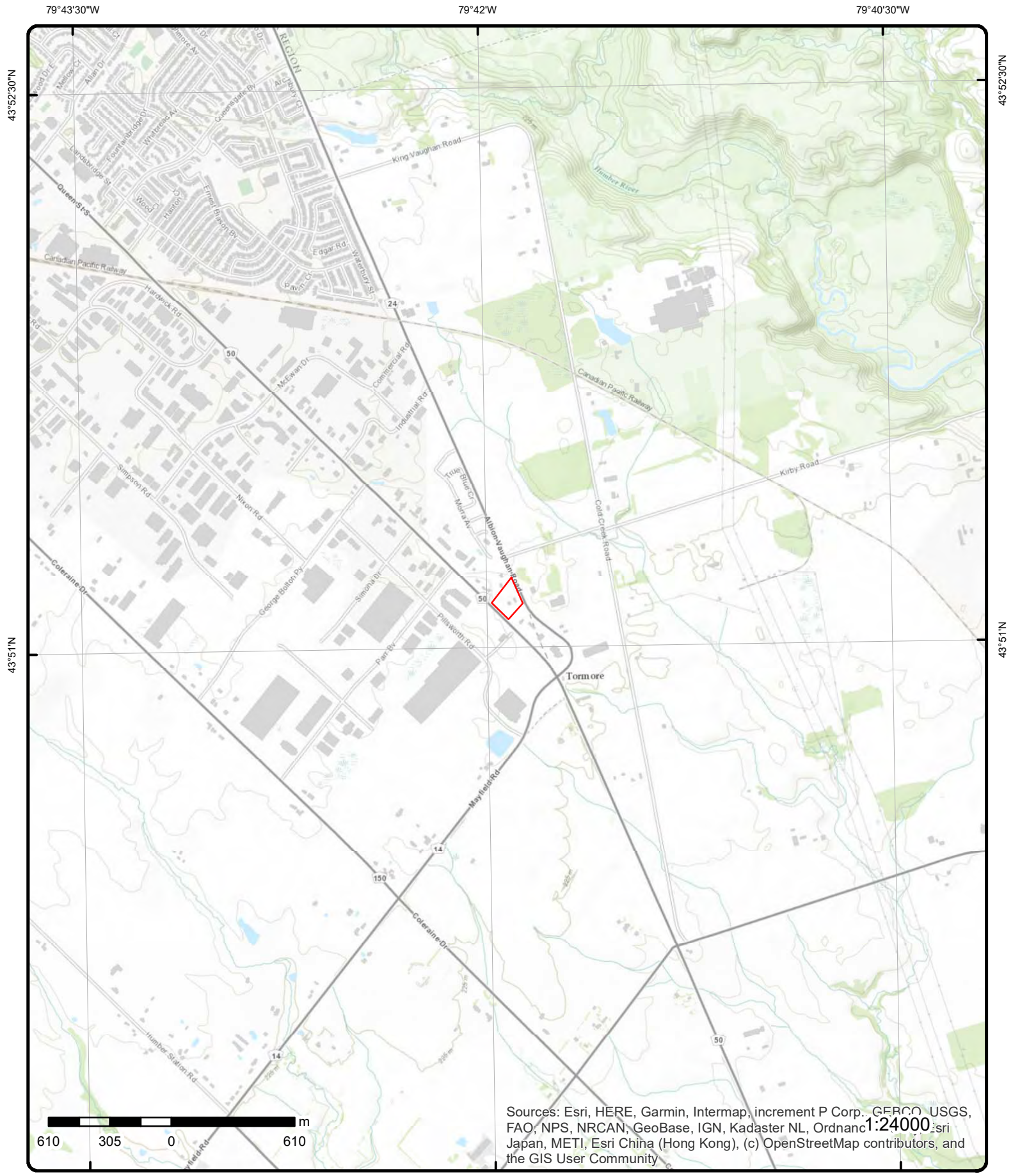

Topographic Map

Address: 12148 Albion Vaughan, ON

Source: ESRI World Topographic Map

Order Number: 20301900237

ERIS
ENVIRONMENTAL RISK INFORMATION SERVICES

© ERIS Information Limited Partnership

Detail Report

Map Key	Number of Records	Direction/ Distance (m)	Elev/Diff (m)	Site	DB
1	1 of 1	SE/0.0	228.3 / 0.00	12148 Albion Vaughan Rd Vaughan ON L0J1C0	EHS
Order No: 20161003052 Status: C Report Type: Custom Report Report Date: 07-OCT-16 Date Received: 03-OCT-16 Previous Site Name: Lot/Building Size: Additional Info Ordered:					
Nearest Intersection: Municipality: Client Prov/State: ON Search Radius (km): .25 X: -79.698702 Y: 43.852101					

2	1 of 1	SE/0.0	228.0 / -0.33	lot 1 con 7 ON	WWIS
Well ID: 4903208 Construction Date: Primary Water Use: Sec. Water Use: Final Well Status: Abandoned-Supply Water Type: Casing Material: Audit No: Tag: Construction Method: Elevation (m): Elevation Reliability: Depth to Bedrock: Well Depth: Overburden/Bedrock: Pump Rate: Static Water Level: Flowing (Y/N): Flow Rate: Clear/Cloudy:					
Data Entry Status: Data Src: 1 Date Received: 5/20/1969 Selected Flag: Yes Abandonment Rec: Contractor: 1104 Form Version: 1 Owner: Street Name: County: PEEL Municipality: CALEDON TOWN (ALBION) Site Info: Lot: 001 Concession: 07 Concession Name: CON Easting NAD83: Northing NAD83: Zone: UTM Reliability:					

PDF URL (Map): https://d2khazk8e83rdv.cloudfront.net/moe_mapping/downloads/2Water/Wells_pdfs/490\4903208.pdf

Bore Hole Information

Bore Hole ID: 10318047	Elevation: 227.974166
DP2BR:	Elevrc:
Spatial Status:	Zone: 17
Code OB: o	East83: 604614.6
Code OB Desc: Overburden	North83: 4856233
Open Hole:	Org CS:
Cluster Kind:	UTMRC: 4
Date Completed: 3/28/1969	UTMRC Desc: margin of error : 30 m - 100 m
Remarks:	Location Method: p4
Elevrc Desc:	
Location Source Date:	
Improvement Location Source:	

Map Key	Number of Records	Direction/ Distance (m)	Elev/Diff (m)	Site	DB
Improvement Location Method: Source Revision Comment: Supplier Comment:					
<u>Overburden and Bedrock</u> <u>Materials Interval</u>					
Formation ID:		932040760			
Layer:		6			
Color:					
General Color:					
Mat1:		08			
Most Common Material:		FINE SAND			
Mat2:					
Mat2 Desc:					
Mat3:					
Mat3 Desc:					
Formation Top Depth:		168			
Formation End Depth:		175			
Formation End Depth UOM:		ft			
<u>Overburden and Bedrock</u> <u>Materials Interval</u>					
Formation ID:		932040761			
Layer:		7			
Color:					
General Color:					
Mat1:		11			
Most Common Material:		GRAVEL			
Mat2:					
Mat2 Desc:					
Mat3:					
Mat3 Desc:					
Formation Top Depth:		175			
Formation End Depth:		180			
Formation End Depth UOM:		ft			
<u>Overburden and Bedrock</u> <u>Materials Interval</u>					
Formation ID:		932040757			
Layer:		3			
Color:		2			
General Color:		GREY			
Mat1:		09			
Most Common Material:		MEDIUM SAND			
Mat2:		10			
Mat2 Desc:		COARSE SAND			
Mat3:					
Mat3 Desc:					
Formation Top Depth:		30			
Formation End Depth:		52			
Formation End Depth UOM:		ft			
<u>Overburden and Bedrock</u> <u>Materials Interval</u>					
Formation ID:		932040756			
Layer:		2			
Color:		6			
General Color:		BROWN			

Map Key	Number of Records	Direction/ Distance (m)	Elev/Diff (m)	Site	DB
Mat1:		05			
Most Common Material:		CLAY			
Mat2:					
Mat2 Desc:					
Mat3:					
Mat3 Desc:					
Formation Top Depth:	1				
Formation End Depth:	30				
Formation End Depth UOM:	ft				
<u>Overburden and Bedrock Materials Interval</u>					
Formation ID:		932040758			
Layer:		4			
Color:					
General Color:					
Mat1:		05			
Most Common Material:		CLAY			
Mat2:		12			
Mat2 Desc:		STONES			
Mat3:					
Mat3 Desc:					
Formation Top Depth:	52				
Formation End Depth:	109				
Formation End Depth UOM:	ft				
<u>Overburden and Bedrock Materials Interval</u>					
Formation ID:		932040755			
Layer:		1			
Color:					
General Color:					
Mat1:		02			
Most Common Material:		TOPSOIL			
Mat2:					
Mat2 Desc:					
Mat3:					
Mat3 Desc:					
Formation Top Depth:	0				
Formation End Depth:	1				
Formation End Depth UOM:	ft				
<u>Overburden and Bedrock Materials Interval</u>					
Formation ID:		932040759			
Layer:		5			
Color:					
General Color:					
Mat1:		09			
Most Common Material:		MEDIUM SAND			
Mat2:		07			
Mat2 Desc:		QUICKSAND			
Mat3:		05			
Mat3 Desc:		CLAY			
Formation Top Depth:	109				
Formation End Depth:	168				
Formation End Depth UOM:	ft				
<u>Method of Construction & Well</u>					

Map Key	Number of Records	Direction/ Distance (m)	Elev/Diff (m)	Site	DB
Use					
Method Construction ID:		964903208			
Method Construction Code:		7			
Method Construction:		Diamond			
Other Method Construction:					
Pipe Information					
Pipe ID:		10866617			
Casing No:		1			
Comment:					
Alt Name:					
Construction Record - Casing					
Casing ID:		930525438			
Layer:		1			
Material:		1			
Open Hole or Material:		STEEL			
Depth From:					
Depth To:		180			
Casing Diameter:		5			
Casing Diameter UOM:		inch			
Casing Depth UOM:		ft			
3	1 of 1	SSE/0.0	227.9 / -0.45	2033666 Ontario Limited Highway 50 and Albion- Vaughan Road Caledon ON L7E 5T3	ECA
Approval No:		2592-63BRHK		MOE District:	Halton-Peel
Approval Date:		2004-07-29		City:	
Status:		Approved		Longitude:	-79.6984
Record Type:		ECA		Latitude:	43.851600000000005
Link Source:		IDS		Geometry X:	
SWP Area Name:		Toronto		Geometry Y:	
Approval Type:		ECA-Municipal Drinking Water Systems			
Project Type:		Municipal Drinking Water Systems			
Address:		Highway 50 and Albion- Vaughan Road			
Full Address:					
Full PDF Link:					
4	1 of 1	W/6.6	228.9 / 0.56	lot 1 con 7 ON	WWIS
Well ID:		4904567		Data Entry Status:	
Construction Date:				Data Src:	1
Primary Water Use:		Domestic		Date Received:	1/24/1975
Sec. Water Use:		0		Selected Flag:	Yes
Final Well Status:		Water Supply		Abandonment Rec:	
Water Type:				Contractor:	3561
Casing Material:				Form Version:	1
Audit No:				Owner:	
Tag:				Street Name:	
Construction Method:				County:	PEEL
Elevation (m):				Municipality:	CALEDON TOWN (ALBION)
Elevation Reliability:				Site Info:	
Depth to Bedrock:				Lot:	001
Well Depth:				Concession:	07
Overburden/Bedrock:				Concession Name:	CON
Pump Rate:				Easting NAD83:	

Map Key	Number of Records	Direction/ Distance (m)	Elev/Diff (m)	Site	DB
Static Water Level: Flowing (Y/N): Flow Rate: Clear/Cloudy:				Northing NAD83: Zone: UTM Reliability:	
PDF URL (Map):		https://d2khazk8e83rdv.cloudfront.net/moe_mapping/downloads/2Water/Wells_pdfs/490\4904567.pdf			
<u>Bore Hole Information</u>					
Bore Hole ID:	10319349			Elevation:	229.747985
DP2BR:				Elevrc:	
Spatial Status:				Zone:	17
Code OB:	o			East83:	604517.6
Code OB Desc:	Overburden			North83:	4856281
Open Hole:				Org CS:	
Cluster Kind:				UTMRC:	4
Date Completed:	10/15/1974			UTMRC Desc:	margin of error : 30 m - 100 m
Remarks:				Location Method:	p4
Elevrc Desc:					
Location Source Date:					
Improvement Location Source:					
Improvement Location Method:					
Source Revision Comment:					
Supplier Comment:					
<u>Overburden and Bedrock</u>					
<u>Materials Interval</u>					
Formation ID:	932046248				
Layer:	3				
Color:	3				
General Color:	BLUE				
Mat1:	05				
Most Common Material:	CLAY				
Mat2:					
Mat2 Desc:					
Mat3:					
Mat3 Desc:					
Formation Top Depth:	30				
Formation End Depth:	100				
Formation End Depth UOM:	ft				
<u>Overburden and Bedrock</u>					
<u>Materials Interval</u>					
Formation ID:	932046246				
Layer:	1				
Color:					
General Color:					
Mat1:	02				
Most Common Material:	TOPSOIL				
Mat2:					
Mat2 Desc:					
Mat3:					
Mat3 Desc:					
Formation Top Depth:	0				
Formation End Depth:	2				
Formation End Depth UOM:	ft				
<u>Overburden and Bedrock</u>					
<u>Materials Interval</u>					

Map Key	Number of Records	Direction/ Distance (m)	Elev/Diff (m)	Site	DB
<hr/>					
Formation ID:		932046251			
Layer:		6			
Color:		1			
General Color:		WHITE			
Mat1:		28			
Most Common Material:		SAND			
Mat2:		05			
Mat2 Desc:		CLAY			
Mat3:					
Mat3 Desc:					
Formation Top Depth:		155			
Formation End Depth:		156			
Formation End Depth UOM:		ft			
 <u>Overburden and Bedrock</u> <u>Materials Interval</u>					
Formation ID:		932046250			
Layer:		5			
Color:		3			
General Color:		BLUE			
Mat1:		05			
Most Common Material:		CLAY			
Mat2:		28			
Mat2 Desc:		SAND			
Mat3:					
Mat3 Desc:					
Formation Top Depth:		150			
Formation End Depth:		155			
Formation End Depth UOM:		ft			
 <u>Overburden and Bedrock</u> <u>Materials Interval</u>					
Formation ID:		932046247			
Layer:		2			
Color:		6			
General Color:		BROWN			
Mat1:		05			
Most Common Material:		CLAY			
Mat2:					
Mat2 Desc:					
Mat3:					
Mat3 Desc:					
Formation Top Depth:		2			
Formation End Depth:		30			
Formation End Depth UOM:		ft			
 <u>Overburden and Bedrock</u> <u>Materials Interval</u>					
Formation ID:		932046249			
Layer:		4			
Color:		3			
General Color:		BLUE			
Mat1:		05			
Most Common Material:		CLAY			
Mat2:		12			
Mat2 Desc:		STONES			
Mat3:					
Mat3 Desc:					
Formation Top Depth:		100			
Formation End Depth:		150			

Map Key	Number of Records	Direction/ Distance (m)	Elev/Diff (m)	Site	DB
Formation End Depth UOM:		ft			
<u>Overburden and Bedrock Materials Interval</u>					
Formation ID:		932046252			
Layer:		7			
Color:					
General Color:					
Mat1:		08			
Most Common Material:		FINE SAND			
Mat2:					
Mat2 Desc:					
Mat3:					
Mat3 Desc:					
Formation Top Depth:		156			
Formation End Depth:		157			
Formation End Depth UOM:		ft			
<u>Method of Construction & Well Use</u>					
Method Construction ID:		964904567			
Method Construction Code:		1			
Method Construction:		Cable Tool			
Other Method Construction:					
<u>Pipe Information</u>					
Pipe ID:		10867919			
Casing No:		1			
Comment:					
Alt Name:					
<u>Construction Record - Casing</u>					
Casing ID:		930527204			
Layer:		1			
Material:		1			
Open Hole or Material:		STEEL			
Depth From:					
Depth To:		157			
Casing Diameter:		7			
Casing Diameter UOM:		inch			
Casing Depth UOM:		ft			
<u>Results of Well Yield Testing</u>					
Pump Test ID:		994904567			
Pump Set At:					
Static Level:		62			
Final Level After Pumping:		100			
Recommended Pump Depth:		156			
Pumping Rate:		10			
Flowing Rate:					
Recommended Pump Rate:		5			
Levels UOM:		ft			
Rate UOM:		GPM			
Water State After Test Code:		1			
Water State After Test:		CLEAR			
Pumping Test Method:		2			
Pumping Duration HR:		12			

Map Key	Number of Records	Direction/ Distance (m)	Elev/Diff (m)	Site	DB
Pumping Duration MIN:		0			
Flowing:		No			
<u>Draw Down & Recovery</u>					
Pump Test Detail ID:		934533711			
Test Type:		Recovery			
Test Duration:		30			
Test Level:		62			
Test Level UOM:		ft			
<u>Draw Down & Recovery</u>					
Pump Test Detail ID:		935044012			
Test Type:		Recovery			
Test Duration:		60			
Test Level:		62			
Test Level UOM:		ft			
<u>Draw Down & Recovery</u>					
Pump Test Detail ID:		934787837			
Test Type:		Recovery			
Test Duration:		45			
Test Level:		62			
Test Level UOM:		ft			
<u>Draw Down & Recovery</u>					
Pump Test Detail ID:		934259179			
Test Type:		Recovery			
Test Duration:		15			
Test Level:		62			
Test Level UOM:		ft			
<u>Water Details</u>					
Water ID:		933792602			
Layer:		1			
Kind Code:		1			
Kind:		FRESH			
Water Found Depth:		157			
Water Found Depth UOM:		ft			

<u>5</u>	1 of 1	SSE/28.4	227.9 / -0.45	lot 1 con 7 ON	WWIS
Well ID:		4903257		Data Entry Status:	
Construction Date:				Data Src:	1
Primary Water Use:		Domestic		Date Received:	7/14/1969
Sec. Water Use:		0		Selected Flag:	Yes
Final Well Status:		Water Supply		Abandonment Rec:	
Water Type:				Contractor:	1622
Casing Material:				Form Version:	1
Audit No:				Owner:	
Tag:				Street Name:	
Construction Method:				County:	PEEL
Elevation (m):				Municipality:	CALEDON TOWN (ALBION)
Elevation Reliability:				Site Info:	
Depth to Bedrock:				Lot:	001
Well Depth:				Concession:	07

Map Key	Number of Records	Direction/ Distance (m)	Elev/Diff (m)	Site	DB
Overburden/Bedrock: Pump Rate: Static Water Level: Flowing (Y/N): Flow Rate: Clear/Cloudy:				Concession Name: CON Easting NAD83: Northing NAD83: Zone: UTM Reliability:	
PDF URL (Map):		https://d2khazk8e83rdv.cloudfront.net/moe_mapping/downloads/2Water/Wells_pdfs/490\4903257.pdf			
<u>Bore Hole Information</u>					
Bore Hole ID:	10318096			Elevation:	227.531539
DP2BR:				Elevrc:	
Spatial Status:				Zone:	17
Code OB:	o			East83:	604624.6
Code OB Desc:	Overburden			North83:	4856173
Open Hole:				Org CS:	
Cluster Kind:				UTMRC:	4
Date Completed:	6/13/1969			UTMRC Desc:	margin of error : 30 m - 100 m
Remarks:				Location Method:	p4
Elevrc Desc:					
Location Source Date:					
Improvement Location Source:					
Improvement Location Method:					
Source Revision Comment:					
Supplier Comment:					
<u>Overburden and Bedrock Materials Interval</u>					
Formation ID:	932040929				
Layer:	5				
Color:					
General Color:					
Mat1:	09				
Most Common Material:	MEDIUM SAND				
Mat2:	11				
Mat2 Desc:	GRAVEL				
Mat3:					
Mat3 Desc:					
Formation Top Depth:	190				
Formation End Depth:	200				
Formation End Depth UOM:	ft				
<u>Overburden and Bedrock Materials Interval</u>					
Formation ID:	932040926				
Layer:	2				
Color:	3				
General Color:	BLUE				
Mat1:	05				
Most Common Material:	CLAY				
Mat2:					
Mat2 Desc:					
Mat3:					
Mat3 Desc:					
Formation Top Depth:	19				
Formation End Depth:	152				
Formation End Depth UOM:	ft				
<u>Overburden and Bedrock</u>					

Map Key	Number of Records	Direction/ Distance (m)	Elev/Diff (m)	Site	DB
<u>Materials Interval</u>					
Formation ID:		932040927			
Layer:		3			
Color:					
General Color:					
Mat1:		06			
Most Common Material:		SILT			
Mat2:					
Mat2 Desc:					
Mat3:					
Mat3 Desc:					
Formation Top Depth:		152			
Formation End Depth:		160			
Formation End Depth UOM:		ft			
<u>Overburden and Bedrock</u>					
<u>Materials Interval</u>					
Formation ID:		932040928			
Layer:		4			
Color:					
General Color:					
Mat1:		09			
Most Common Material:		MEDIUM SAND			
Mat2:		05			
Mat2 Desc:		CLAY			
Mat3:					
Mat3 Desc:					
Formation Top Depth:		160			
Formation End Depth:		190			
Formation End Depth UOM:		ft			
<u>Overburden and Bedrock</u>					
<u>Materials Interval</u>					
Formation ID:		932040925			
Layer:		1			
Color:		5			
General Color:		YELLOW			
Mat1:		05			
Most Common Material:		CLAY			
Mat2:					
Mat2 Desc:					
Mat3:					
Mat3 Desc:					
Formation Top Depth:		0			
Formation End Depth:		19			
Formation End Depth UOM:		ft			
<u>Method of Construction & Well</u>					
<u>Use</u>					
Method Construction ID:		964903257			
Method Construction Code:		1			
Method Construction:		Cable Tool			
Other Method Construction:					
<u>Pipe Information</u>					
Pipe ID:		10866666			
Casing No:		1			

Map Key	Number of Records	Direction/ Distance (m)	Elev/Diff (m)	Site	DB
Comment: Alt Name:					
<u>Construction Record - Casing</u>					
Casing ID:		930525502			
Layer:		1			
Material:		1			
Open Hole or Material:		STEEL			
Depth From:					
Depth To:		192			
Casing Diameter:		5			
Casing Diameter UOM:		inch			
Casing Depth UOM:		ft			
<u>Construction Record - Screen</u>					
Screen ID:		933359320			
Layer:		1			
Slot:		016			
Screen Top Depth:		192			
Screen End Depth:		200			
Screen Material:					
Screen Depth UOM:		ft			
Screen Diameter UOM:		inch			
Screen Diameter:					
<u>Results of Well Yield Testing</u>					
Pump Test ID:		994903257			
Pump Set At:					
Static Level:		80			
Final Level After Pumping:		140			
Recommended Pump Depth:		150			
Pumping Rate:		4			
Flowing Rate:					
Recommended Pump Rate:		4			
Levels UOM:		ft			
Rate UOM:		GPM			
Water State After Test Code:		1			
Water State After Test:		CLEAR			
Pumping Test Method:		1			
Pumping Duration HR:		48			
Pumping Duration MIN:		0			
Flowing:		No			
<u>Water Details</u>					
Water ID:		933791273			
Layer:		1			
Kind Code:		1			
Kind:		FRESH			
Water Found Depth:		170			
Water Found Depth UOM:		ft			

<u>6</u>	1 of 1	NNE/40.2	229.9 / 1.55	ALBION VAUGHAN RD. BOLTON ON	WWIS
Well ID:	7212297			Data Entry Status:	
Construction Date:				Data Src:	
Primary Water Use:	Monitoring			Date Received:	12/2/2013
Sec. Water Use:				Selected Flag:	Yes

Map Key	Number of Records	Direction/ Distance (m)	Elev/Diff (m)	Site	DB
<hr/>					
Final Well Status:	Observation Wells			Abandonment Rec:	
Water Type:				Contractor:	7472
Casing Material:				Form Version:	7
Audit No:	Z182789			Owner:	
Tag:	A158440			Street Name:	ALBION VAUGHAN RD.
Construction Method:				County:	YORK AND TORONT
Elevation (m):				Municipality:	VAUGHAN TOWN (VAUGHAN TWP)
Elevation Reliability:				Site Info:	
Depth to Bedrock:				Lot:	
Well Depth:				Concession:	
Overburden/Bedrock:				Concession Name:	
Pump Rate:				Easting NAD83:	
Static Water Level:				Northing NAD83:	
Flowing (Y/N):				Zone:	
Flow Rate:				UTM Reliability:	
Clear/Cloudy:					
 PDF URL (Map):					
 <u>Bore Hole Information</u>					
Bore Hole ID:	1004659861			Elevation:	229.752212
DP2BR:				Elevrc:	
Spatial Status:				Zone:	17
Code OB:				East83:	604616
Code OB Desc:				North83:	4856420
Open Hole:				Org CS:	UTM83
Cluster Kind:				UTMRC:	4
Date Completed:	6/12/2013			UTMRC Desc:	margin of error : 30 m - 100 m
Remarks:				Location Method:	wwr
Elevrc Desc:					
Location Source Date:					
Improvement Location Source:					
Improvement Location Method:					
Source Revision Comment:					
Supplier Comment:					
 <u>Overburden and Bedrock</u>					
<u>Materials Interval</u>					
Formation ID:	1004996947				
Layer:	1				
Color:	6				
General Color:	BROWN				
Mat1:	01				
Most Common Material:	FILL				
Mat2:	79				
Mat2 Desc:	PACKED				
Mat3:					
Mat3 Desc:					
Formation Top Depth:	0				
Formation End Depth:	1.5				
Formation End Depth UOM:	m				
 <u>Overburden and Bedrock</u>					
<u>Materials Interval</u>					
Formation ID:	1004996948				
Layer:	2				
Color:	6				
General Color:	BROWN				
Mat1:	05				
Most Common Material:	CLAY				

Map Key	Number of Records	Direction/ Distance (m)	Elev/Diff (m)	Site	DB
Mat2:		11			
Mat2 Desc:		GRAVEL			
Mat3:		06			
Mat3 Desc:		SILT			
Formation Top Depth:		1.5			
Formation End Depth:		9			
Formation End Depth UOM:		m			
<u>Annular Space/Abandonment Sealing Record</u>					
Plug ID:		1004996956			
Layer:		2			
Plug From:		6			
Plug To:		9			
Plug Depth UOM:		m			
<u>Annular Space/Abandonment Sealing Record</u>					
Plug ID:		1004996955			
Layer:		1			
Plug From:		0			
Plug To:		6			
Plug Depth UOM:		m			
<u>Method of Construction & Well Use</u>					
Method Construction ID:		1004996954			
Method Construction Code:		6			
Method Construction:		Boring			
Other Method Construction:					
<u>Pipe Information</u>					
Pipe ID:		1004996946			
Casing No:		0			
Comment:					
Alt Name:					
<u>Construction Record - Casing</u>					
Casing ID:		1004996951			
Layer:		1			
Material:		5			
Open Hole or Material:		PLASTIC			
Depth From:		0			
Depth To:		6			
Casing Diameter:		5.2			
Casing Diameter UOM:		cm			
Casing Depth UOM:		m			
<u>Construction Record - Screen</u>					
Screen ID:		1004996952			
Layer:		1			
Slot:		10			
Screen Top Depth:		6			
Screen End Depth:		9			
Screen Material:		5			

Map Key	Number of Records	Direction/ Distance (m)	Elev/Diff (m)	Site	DB
Screen Depth UOM:		m			
Screen Diameter UOM:		cm			
Screen Diameter:		6.4			
<u>Water Details</u>					
Water ID:		1004996950			
Layer:					
Kind Code:					
Kind:					
Water Found Depth:					
Water Found Depth UOM:		m			
<u>Hole Diameter</u>					
Hole ID:		1004996949			
Diameter:		15			
Depth From:		0			
Depth To:		9			
Hole Depth UOM:		m			
Hole Diameter UOM:		cm			
<u>7</u>	1 of 1	WNW/47.4	229.9 / 1.55	12199 HIGHWAY 50 BOLTON ON	HINC
External File Num:		FS INC 0801-00038			
Fuel Occurrence Type:		Pipeline Strike			
Date of Occurrence:		12/14/2007			
Fuel Type Involved:		Natural Gas			
Status Desc:		Completed - Causal Analysis(End)			
Job Type Desc:		Incident/Near-Miss Occurrence (FS)			
Oper. Type Involved:		Construction Site (pipeline strike)			
Service Interruptions:		Yes			
Property Damage:		No			
Fuel Life Cycle Stage:		Transmission, Distribution and Transportation			
Root Cause:		Root Cause: Equipment/Material/Component:No Procedures:No Maintenance:No Design:No Training:No Management:No Human Factors:Yes			
Reported Details:					
Fuel Category:		Gaseous Fuel			
Occurrence Type:		Incident			
Affiliation:		Industry Stakeholder (Licensee/Registration/Certificate Holder, Facility Owner, etc.)			
County Name:		Peel			
Approx. Quant. Rel:					
Nearby body of water:					
Enter Drainage Syst.:					
Approx. Quant. Unit:					
Environmental Impact:					
<u>8</u>	1 of 1	SE/48.2	227.9 / -0.45	lot 1 con 7 ON	WWIS
Well ID:	7310360			Data Entry Status:	
Construction Date:				Data Src:	
Primary Water Use:				Date Received:	4/17/2018
Sec. Water Use:				Selected Flag:	Yes
Final Well Status:	Abandoned-Other			Abandonment Rec:	Yes
Water Type:				Contractor:	3108
Casing Material:				Form Version:	7
Audit No:	Z265276			Owner:	
Tag:				Street Name:	
Construction Method:				County:	PEEL
Elevation (m):				Municipality:	CALEDON TOWN (ALBION)

Map Key	Number of Records	Direction/ Distance (m)	Elev/Diff (m)	Site	DB
Elevation Reliability:				Site Info:	
Depth to Bedrock:				Lot:	001
Well Depth:				Concession:	07
Overburden/Bedrock:				Concession Name:	CON
Pump Rate:				Easting NAD83:	
Static Water Level:				Northing NAD83:	
Flowing (Y/N):				Zone:	
Flow Rate:				UTM Reliability:	
Clear/Cloudy:					
PDF URL (Map):		https://d2khazk8e83rdv.cloudfront.net/moe_mapping/downloads/2Water/Wells_pdfs/731\7310360.pdf			
<u>Bore Hole Information</u>					
Bore Hole ID:		1007035000		Elevation:	
DP2BR:				Elevrc:	
Spatial Status:				Zone:	17
Code OB:				East83:	604647
Code OB Desc:				North83:	4856168
Open Hole:				Org CS:	UTM83
Cluster Kind:				UTMRC:	4
Date Completed:				UTMRC Desc:	margin of error : 30 m - 100 m
Remarks:				Location Method:	wwr
Elevrc Desc:					
Location Source Date:					
Improvement Location Source:					
Improvement Location Method:					
Source Revision Comment:					
Supplier Comment:					
<u>Annular Space/Abandonment</u>					
<u>Sealing Record</u>					
Plug ID:		1007261177			
Layer:		1			
Plug From:		0			
Plug To:		157			
Plug Depth UOM:		ft			
<u>Method of Construction & Well</u>					
<u>Use</u>					
Method Construction ID:		1007261176			
Method Construction Code:					
Method Construction:					
Other Method Construction:					
<u>Pipe Information</u>					
Pipe ID:		1007261170			
Casing No:		0			
Comment:					
Alt Name:					
<u>Construction Record - Casing</u>					
Casing ID:		1007261174			
Layer:					
Material:					
Open Hole or Material:					
Depth From:					
Depth To:					

Map Key	Number of Records	Direction/ Distance (m)	Elev/Diff (m)	Site	DB
Casing Diameter: Casing Diameter UOM: inch Casing Depth UOM: ft					
<u>Construction Record - Screen</u>					
Screen ID: 1007261175 Layer: Slot: Screen Top Depth: Screen End Depth: Screen Material: Screen Depth UOM: ft Screen Diameter UOM: inch Screen Diameter:					
<u>Water Details</u>					
Water ID: 1007261173 Layer: Kind Code: Kind: Water Found Depth: Water Found Depth UOM: ft					
<u>Hole Diameter</u>					
Hole ID: 1007261172 Diameter: Depth From: Depth To: Hole Depth UOM: ft Hole Diameter UOM: inch					

9	1 of 1	W/49.2	229.9 / 1.55	HWY 50 BOLTON ON	WWIS
Well ID: 7231572 Construction Date: Primary Water Use: Monitoring and Test Hole Sec. Water Use: 0 Final Well Status: Test Hole Water Type: Casing Material: Audit No: Z196686 Tag: A174745 Construction Method: Elevation (m): Elevation Reliability: Depth to Bedrock: Well Depth: Overburden/Bedrock: Pump Rate: Static Water Level: Flowing (Y/N): Flow Rate: Clear/Cloudy:					
Data Entry Status: Data Src: Date Received: 11/12/2014 Selected Flag: Yes Abandonment Rec: Contractor: 7241 Form Version: 7 Owner: Street Name: HWY 50 County: PEEL Municipality: CALEDON TOWN (ALBION) Site Info: Lot: Concession: Concession Name: Easting NAD83: Northing NAD83: Zone: UTM Reliability:					
PDF URL (Map):					
<u>Bore Hole Information</u>					

Map Key	Number of Records	Direction/ Distance (m)	Elev/Diff (m)	Site	DB
Bore Hole ID:	1005216964			Elevation:	230.187393
DP2BR:				Elevrc:	
Spatial Status:				Zone:	17
Code OB:				East83:	604460
Code OB Desc:				North83:	4856239
Open Hole:				Org CS:	UTM83
Cluster Kind:				UTMRC:	4
Date Completed:	10/16/2014			UTMRC Desc:	margin of error : 30 m - 100 m
Remarks:				Location Method:	wwr
Elevrc Desc:					
Location Source Date:					
Improvement Location Source:					
Improvement Location Method:					
Source Revision Comment:					
Supplier Comment:					

**Overburden and Bedrock
Materials Interval**

Formation ID: 1005299728
 Layer: 3
 Color: 2
 General Color: GREY
 Mat1: 05
 Most Common Material: CLAY
 Mat2: 06
 Mat2 Desc: SILT
 Mat3: 66
 Mat3 Desc: DENSE
 Formation Top Depth: 3.1
 Formation End Depth: 5.18
 Formation End Depth UOM: m

**Overburden and Bedrock
Materials Interval**

Formation ID: 1005299726
 Layer: 1
 Color: 6
 General Color: BROWN
 Mat1: 02
 Most Common Material: TOPSOIL
 Mat2:
 Mat2 Desc:
 Mat3: 85
 Mat3 Desc: SOFT
 Formation Top Depth: 0
 Formation End Depth: .3
 Formation End Depth UOM: m

**Overburden and Bedrock
Materials Interval**

Formation ID: 1005299727
 Layer: 2
 Color: 6
 General Color: BROWN
 Mat1: 05
 Most Common Material: CLAY
 Mat2: 06
 Mat2 Desc: SILT
 Mat3: 66
 Mat3 Desc: DENSE

Map Key	Number of Records	Direction/ Distance (m)	Elev/Diff (m)	Site	DB
Formation Top Depth:		.3			
Formation End Depth:		3.1			
Formation End Depth UOM:		m			
<u>Annular Space/Abandonment Sealing Record</u>					
Plug ID:		1005299738			
Layer:		3			
Plug From:					
Plug To:					
Plug Depth UOM:		m			
<u>Annular Space/Abandonment Sealing Record</u>					
Plug ID:		1005299737			
Layer:		2			
Plug From:		1.83			
Plug To:		5.18			
Plug Depth UOM:		m			
<u>Annular Space/Abandonment Sealing Record</u>					
Plug ID:		1005299736			
Layer:		1			
Plug From:		0			
Plug To:		1.83			
Plug Depth UOM:		m			
<u>Method of Construction & Well Use</u>					
Method Construction ID:		1005299735			
Method Construction Code:		D			
Method Construction:		Direct Push			
Other Method Construction:					
<u>Pipe Information</u>					
Pipe ID:		1005299725			
Casing No:		0			
Comment:					
Alt Name:					
<u>Construction Record - Casing</u>					
Casing ID:		1005299731			
Layer:		1			
Material:		5			
Open Hole or Material:		PLASTIC			
Depth From:		.91			
Depth To:		2.13			
Casing Diameter:		3.8			
Casing Diameter UOM:		cm			
Casing Depth UOM:		m			
<u>Construction Record - Screen</u>					

Map Key	Number of Records	Direction/ Distance (m)	Elev/Diff (m)	Site	DB
<hr/>					
Screen ID:		1005299732			
Layer:		1			
Slot:		10			
Screen Top Depth:		2.13			
Screen End Depth:		5.18			
Screen Material:		5			
Screen Depth UOM:		m			
Screen Diameter UOM:		cm			
Screen Diameter:		4.45			
<u>Water Details</u>					
Water ID:		1005299730			
Layer:					
Kind Code:					
Kind:					
Water Found Depth:					
Water Found Depth UOM:		m			
<u>Hole Diameter</u>					
Hole ID:		1005299729			
Diameter:		8.89			
Depth From:		0			
Depth To:		5.18			
Hole Depth UOM:		m			
Hole Diameter UOM:		cm			
<hr/>					
10	1 of 1	WSW/53.0	229.9 / 1.55	lot 1 con 6 ON	WWIS
Well ID:	4903571			Data Entry Status:	
Construction Date:				Data Src:	1
Primary Water Use:	Livestock			Date Received:	3/1/1971
Sec. Water Use:	Domestic			Selected Flag:	Yes
Final Well Status:	Water Supply			Abandonment Rec:	
Water Type:				Contractor:	1622
Casing Material:				Form Version:	1
Audit No:				Owner:	
Tag:				Street Name:	
Construction Method:				County:	PEEL
Elevation (m):				Municipality:	CALEDON TOWN (ALBION)
Elevation Reliability:				Site Info:	
Depth to Bedrock:				Lot:	001
Well Depth:				Concession:	06
Overburden/Bedrock:				Concession Name:	CON
Pump Rate:				Easting NAD83:	
Static Water Level:				Northing NAD83:	
Flowing (Y/N):				Zone:	
Flow Rate:				UTM Reliability:	
Clear/Cloudy:					
PDF URL (Map):	https://d2khazk8e83rdv.cloudfront.net/moe_mapping/downloads/2Water/Wells_pdfs/490\4903571.pdf				
<u>Bore Hole Information</u>					
Bore Hole ID:	10318405			Elevation:	230.244049
DP2BR:	147			Elevrc:	
Spatial Status:				Zone:	17
Code OB:	r			East83:	604464.6
Code OB Desc:	Bedrock			North83:	4856223
Open Hole:				Org CS:	

Map Key	Number of Records	Direction/ Distance (m)	Elev/Diff (m)	Site	DB
Cluster Kind:				UTMRC:	4
Date Completed:	10/6/1970			UTMRC Desc:	margin of error : 30 m - 100 m
Remarks:				Location Method:	p4
Elevrc Desc:					
Location Source Date:					
Improvement Location Source:					
Improvement Location Method:					
Source Revision Comment:					
Supplier Comment:					
<u>Overburden and Bedrock</u>					
<u>Materials Interval</u>					
Formation ID:		932042194			
Layer:		5			
Color:		3			
General Color:		BLUE			
Mat1:		17			
Most Common Material:		SHALE			
Mat2:					
Mat2 Desc:					
Mat3:					
Mat3 Desc:					
Formation Top Depth:		147			
Formation End Depth:		156			
Formation End Depth UOM:		ft			
<u>Overburden and Bedrock</u>					
<u>Materials Interval</u>					
Formation ID:		932042193			
Layer:		4			
Color:					
General Color:					
Mat1:		14			
Most Common Material:		HARDPAN			
Mat2:					
Mat2 Desc:					
Mat3:					
Mat3 Desc:					
Formation Top Depth:		138			
Formation End Depth:		147			
Formation End Depth UOM:		ft			
<u>Overburden and Bedrock</u>					
<u>Materials Interval</u>					
Formation ID:		932042190			
Layer:		1			
Color:					
General Color:					
Mat1:		02			
Most Common Material:		TOPSOIL			
Mat2:					
Mat2 Desc:					
Mat3:					
Mat3 Desc:					
Formation Top Depth:		0			
Formation End Depth:		1			
Formation End Depth UOM:		ft			
<u>Overburden and Bedrock</u>					

Map Key	Number of Records	Direction/ Distance (m)	Elev/Diff (m)	Site	DB
<u>Materials Interval</u>					
Formation ID:		932042191			
Layer:		2			
Color:		6			
General Color:		BROWN			
Mat1:		05			
Most Common Material:		CLAY			
Mat2:					
Mat2 Desc:					
Mat3:					
Mat3 Desc:					
Formation Top Depth:		1			
Formation End Depth:		33			
Formation End Depth UOM:		ft			
<u>Overburden and Bedrock</u>					
<u>Materials Interval</u>					
Formation ID:		932042192			
Layer:		3			
Color:		3			
General Color:		BLUE			
Mat1:		05			
Most Common Material:		CLAY			
Mat2:					
Mat2 Desc:					
Mat3:					
Mat3 Desc:					
Formation Top Depth:		33			
Formation End Depth:		138			
Formation End Depth UOM:		ft			
<u>Method of Construction & Well</u>					
<u>Use</u>					
Method Construction ID:		964903571			
Method Construction Code:		1			
Method Construction:		Cable Tool			
Other Method Construction:					
<u>Pipe Information</u>					
Pipe ID:		10866975			
Casing No:		1			
Comment:					
Alt Name:					
<u>Construction Record - Casing</u>					
Casing ID:		930525918			
Layer:		1			
Material:		1			
Open Hole or Material:		STEEL			
Depth From:					
Depth To:		147			
Casing Diameter:		5			
Casing Diameter UOM:		inch			
Casing Depth UOM:		ft			
<u>Construction Record - Casing</u>					

Map Key	Number of Records	Direction/ Distance (m)	Elev/Diff (m)	Site	DB
<hr/>					
Casing ID:		930525919			
Layer:		2			
Material:		4			
Open Hole or Material:		OPEN HOLE			
Depth From:					
Depth To:		156			
Casing Diameter:		5			
Casing Diameter UOM:		inch			
Casing Depth UOM:		ft			
 <u>Results of Well Yield Testing</u>					
Pump Test ID:		994903571			
Pump Set At:					
Static Level:		95			
Final Level After Pumping:		150			
Recommended Pump Depth:		150			
Pumping Rate:		2			
Flowing Rate:					
Recommended Pump Rate:		2			
Levels UOM:		ft			
Rate UOM:		GPM			
Water State After Test Code:		1			
Water State After Test:		CLEAR			
Pumping Test Method:		1			
Pumping Duration HR:		99			
Pumping Duration MIN:		59			
Flowing:		No			
 <u>Water Details</u>					
Water ID:		933791606			
Layer:		1			
Kind Code:		1			
Kind:		FRESH			
Water Found Depth:		156			
Water Found Depth UOM:		ft			
<hr/>					
11	1 of 1	WNW/56.6	229.9 / 1.55	12199 HIGHWAY 50 lot 1 con 7 KLEINBURG ON	WWIS
Well ID:	7302031			Data Entry Status:	
Construction Date:				Data Src:	
Primary Water Use:				Date Received:	12/22/2017
Sec. Water Use:				Selected Flag:	Yes
Final Well Status:	Abandoned-Other			Abandonment Rec:	Yes
Water Type:				Contractor:	7147
Casing Material:				Form Version:	7
Audit No:	Z271269			Owner:	
Tag:				Street Name:	12199 HIGHWAY 50
Construction Method:				County:	PEEL
Elevation (m):				Municipality:	CALEDON TOWN (ALBION)
Elevation Reliability:				Site Info:	
Depth to Bedrock:				Lot:	001
Well Depth:				Concession:	07
Overburden/Bedrock:				Concession Name:	CON
Pump Rate:				Easting NAD83:	
Static Water Level:				Northing NAD83:	
Flowing (Y/N):				Zone:	
Flow Rate:				UTM Reliability:	
Clear/Cloudy:					
 PDF URL (Map):					

Map Key	Number of Records	Direction/ Distance (m)	Elev/Diff (m)	Site	DB
<u>Bore Hole Information</u>					
Bore Hole ID:	1006918137			Elevation:	230.383132
DP2BR:				Elevrc:	
Spatial Status:				Zone:	17
Code OB:				East83:	604480
Code OB Desc:				North83:	4856314
Open Hole:				Org CS:	UTM83
Cluster Kind:				UTMRC:	4
Date Completed:	11/24/2017			UTMRC Desc:	margin of error : 30 m - 100 m
Remarks:				Location Method:	wwr
Elevrc Desc:					
Location Source Date:					
Improvement Location Source:					
Improvement Location Method:					
Source Revision Comment:					
Supplier Comment:					
<u>Annular Space/Abandonment Sealing Record</u>					
Plug ID:	1007093937				
Layer:	1				
Plug From:	0				
Plug To:	0.3				
Plug Depth UOM:	m				
<u>Annular Space/Abandonment Sealing Record</u>					
Plug ID:	1007093939				
Layer:	3				
Plug From:					
Plug To:	48.8				
Plug Depth UOM:	m				
<u>Annular Space/Abandonment Sealing Record</u>					
Plug ID:	1007093938				
Layer:	2				
Plug From:	0.3				
Plug To:	48.8				
Plug Depth UOM:	m				
<u>Method of Construction & Well Use</u>					
Method Construction ID:	1007093936				
Method Construction Code:					
Method Construction:					
Other Method Construction:					
<u>Pipe Information</u>					
Pipe ID:	1007093930				
Casing No:	0				
Comment:					
Alt Name:					

Map Key	Number of Records	Direction/ Distance (m)	Elev/Diff (m)	Site	DB
<u>Construction Record - Casing</u>					
Casing ID:	1007093934				
Layer:	1				
Material:	1				
Open Hole or Material:	STEEL				
Depth From:	0				
Depth To:	48.8				
Casing Diameter:	15				
Casing Diameter UOM:	cm				
Casing Depth UOM:	m				
<u>Construction Record - Screen</u>					
Screen ID:	1007093935				
Layer:					
Slot:					
Screen Top Depth:					
Screen End Depth:					
Screen Material:					
Screen Depth UOM:	m				
Screen Diameter UOM:	cm				
Screen Diameter:					
<u>Water Details</u>					
Water ID:	1007093933				
Layer:	1				
Kind Code:	8				
Kind:	Untested				
Water Found Depth:	21.9				
Water Found Depth UOM:	m				
<u>Hole Diameter</u>					
Hole ID:	1007093932				
Diameter:					
Depth From:					
Depth To:					
Hole Depth UOM:	m				
Hole Diameter UOM:	cm				
<u>12</u>	1 of 1	SE/57.7	227.9 / -0.45	lot 1 con 7 ON	WWIS
Well ID:	4903323			Data Entry Status:	
Construction Date:				Data Src:	1
Primary Water Use:	Domestic			Date Received:	10/17/1969
Sec. Water Use:	0			Selected Flag:	Yes
Final Well Status:	Water Supply			Abandonment Rec:	
Water Type:				Contractor:	1622
Casing Material:				Form Version:	1
Audit No:				Owner:	
Tag:				Street Name:	
Construction Method:				County:	PEEL
Elevation (m):				Municipality:	CALEDON TOWN (ALBION)
Elevation Reliability:				Site Info:	
Depth to Bedrock:				Lot:	001
Well Depth:				Concession:	07
Overburden/Bedrock:				Concession Name:	CON
Pump Rate:				Easting NAD83:	
Static Water Level:				Northing NAD83:	

Map Key	Number of Records	Direction/ Distance (m)	Elev/Diff (m)	Site	DB
Flowing (Y/N):				Zone:	
Flow Rate:				UTM Reliability:	
Clear/Cloudy:					
PDF URL (Map):		https://d2khazk8e83rdv.cloudfront.net/moe_mapping/downloads/2Water/Wells_pdfs/490\4903323.pdf			
<u>Bore Hole Information</u>					
Bore Hole ID:	10318161			Elevation:	227.516418
DP2BR:	165			Elevrc:	
Spatial Status:				Zone:	17
Code OB:	r			East83:	604664.6
Code OB Desc:	Bedrock			North83:	4856173
Open Hole:				Org CS:	
Cluster Kind:				UTMRC:	4
Date Completed:	9/3/1969			UTMRC Desc:	margin of error : 30 m - 100 m
Remarks:				Location Method:	p4
Elevrc Desc:					
Location Source Date:					
Improvement Location Source:					
Improvement Location Method:					
Source Revision Comment:					
Supplier Comment:					
<u>Overburden and Bedrock</u>					
<u>Materials Interval</u>					
Formation ID:	932041200				
Layer:	6				
Color:					
General Color:					
Mat1:	14				
Most Common Material:	HARDPAN				
Mat2:					
Mat2 Desc:					
Mat3:					
Mat3 Desc:					
Formation Top Depth:	147				
Formation End Depth:	159				
Formation End Depth UOM:	ft				
<u>Overburden and Bedrock</u>					
<u>Materials Interval</u>					
Formation ID:	932041198				
Layer:	4				
Color:					
General Color:					
Mat1:	11				
Most Common Material:	GRAVEL				
Mat2:					
Mat2 Desc:					
Mat3:					
Mat3 Desc:					
Formation Top Depth:	97				
Formation End Depth:	98				
Formation End Depth UOM:	ft				
<u>Overburden and Bedrock</u>					
<u>Materials Interval</u>					
Formation ID:	932041202				

Map Key	Number of Records	Direction/ Distance (m)	Elev/Diff (m)	Site	DB
Layer:		8			
Color:		2			
General Color:		GREY			
Mat1:		17			
Most Common Material:		SHALE			
Mat2:					
Mat2 Desc:					
Mat3:					
Mat3 Desc:					
Formation Top Depth:		165			
Formation End Depth:		170			
Formation End Depth UOM:		ft			
<u>Overburden and Bedrock</u>					
<u>Materials Interval</u>					
Formation ID:		932041196			
Layer:		2			
Color:		5			
General Color:		YELLOW			
Mat1:		05			
Most Common Material:		CLAY			
Mat2:					
Mat2 Desc:					
Mat3:					
Mat3 Desc:					
Formation Top Depth:		2			
Formation End Depth:		23			
Formation End Depth UOM:		ft			
<u>Overburden and Bedrock</u>					
<u>Materials Interval</u>					
Formation ID:		932041199			
Layer:		5			
Color:		3			
General Color:		BLUE			
Mat1:		05			
Most Common Material:		CLAY			
Mat2:					
Mat2 Desc:					
Mat3:					
Mat3 Desc:					
Formation Top Depth:		98			
Formation End Depth:		147			
Formation End Depth UOM:		ft			
<u>Overburden and Bedrock</u>					
<u>Materials Interval</u>					
Formation ID:		932041201			
Layer:		7			
Color:		3			
General Color:		BLUE			
Mat1:		05			
Most Common Material:		CLAY			
Mat2:					
Mat2 Desc:					
Mat3:					
Mat3 Desc:					
Formation Top Depth:		159			
Formation End Depth:		165			
Formation End Depth UOM:		ft			

Map Key	Number of Records	Direction/ Distance (m)	Elev/Diff (m)	Site	DB
<u>Overburden and Bedrock Materials Interval</u>					
Formation ID:		932041195			
Layer:		1			
Color:					
General Color:					
Mat1:		02			
Most Common Material:		TOPSOIL			
Mat2:					
Mat2 Desc:					
Mat3:					
Mat3 Desc:					
Formation Top Depth:		0			
Formation End Depth:		2			
Formation End Depth UOM:		ft			
<u>Overburden and Bedrock Materials Interval</u>					
Formation ID:		932041197			
Layer:		3			
Color:		3			
General Color:		BLUE			
Mat1:		05			
Most Common Material:		CLAY			
Mat2:		12			
Mat2 Desc:		STONES			
Mat3:					
Mat3 Desc:					
Formation Top Depth:		23			
Formation End Depth:		97			
Formation End Depth UOM:		ft			
<u>Method of Construction & Well Use</u>					
Method Construction ID:		964903323			
Method Construction Code:		1			
Method Construction:		Cable Tool			
Other Method Construction:					
<u>Pipe Information</u>					
Pipe ID:		10866731			
Casing No:		1			
Comment:					
Alt Name:					
<u>Construction Record - Casing</u>					
Casing ID:		930525594			
Layer:		2			
Material:		4			
Open Hole or Material:		OPEN HOLE			
Depth From:					
Depth To:		170			
Casing Diameter:		5			
Casing Diameter UOM:		inch			
Casing Depth UOM:		ft			

Map Key	Number of Records	Direction/ Distance (m)	Elev/Diff (m)	Site	DB
<u>Construction Record - Casing</u>					
Casing ID:		930525593			
Layer:		1			
Material:		1			
Open Hole or Material:		STEEL			
Depth From:					
Depth To:		165			
Casing Diameter:		5			
Casing Diameter UOM:		inch			
Casing Depth UOM:		ft			
<u>Results of Well Yield Testing</u>					
Pump Test ID:		994903323			
Pump Set At:					
Static Level:		47			
Final Level After Pumping:		53			
Recommended Pump Depth:		70			
Pumping Rate:		6			
Flowing Rate:					
Recommended Pump Rate:		6			
Levels UOM:		ft			
Rate UOM:		GPM			
Water State After Test Code:		1			
Water State After Test:		CLEAR			
Pumping Test Method:		1			
Pumping Duration HR:		99			
Pumping Duration MIN:		59			
Flowing:		No			
<u>Water Details</u>					
Water ID:		933791341			
Layer:		1			
Kind Code:		1			
Kind:		FRESH			
Water Found Depth:		165			
Water Found Depth UOM:		ft			
<u>13</u>	1 of 1	W/59.0	229.9 / 1.55	lot 1 con 7 ON	WWIS
Well ID:	4903812			Data Entry Status:	
Construction Date:				Data Src:	1
Primary Water Use:	Domestic			Date Received:	4/28/1972
Sec. Water Use:	0			Selected Flag:	Yes
Final Well Status:	Water Supply			Abandonment Rec:	
Water Type:				Contractor:	5206
Casing Material:				Form Version:	1
Audit No:				Owner:	
Tag:				Street Name:	
Construction Method:				County:	PEEL
Elevation (m):				Municipality:	CALEDON TOWN (ALBION)
Elevation Reliability:				Site Info:	
Depth to Bedrock:				Lot:	001
Well Depth:				Concession:	07
Overburden/Bedrock:				Concession Name:	CON
Pump Rate:				Easting NAD83:	
Static Water Level:				Northing NAD83:	
Flowing (Y/N):				Zone:	
Flow Rate:				UTM Reliability:	

Map Key	Number of Records	Direction/ Distance (m)	Elev/Diff (m)	Site	DB
Clear/Cloudy:					
PDF URL (Map):		https://d2khazk8e83rdv.cloudfront.net/moe_mapping/downloads/2Water/Wells_pdfs/490\4903812.pdf			
<u>Bore Hole Information</u>					
Bore Hole ID:	10318643			Elevation:	230.411071
DP2BR:				Elevrc:	
Spatial Status:				Zone:	17
Code OB:	o			East83:	604464.6
Code OB Desc:	Overburden			North83:	4856298
Open Hole:				Org CS:	
Cluster Kind:				UTMRC:	5
Date Completed:	4/25/1972			UTMRC Desc:	margin of error : 100 m - 300 m
Remarks:				Location Method:	p5
Elevrc Desc:					
Location Source Date:					
Improvement Location Source:					
Improvement Location Method:					
Source Revision Comment:					
Supplier Comment:					
<u>Overburden and Bedrock</u>					
<u>Materials Interval</u>					
Formation ID:	932043172				
Layer:	1				
Color:	6				
General Color:	BROWN				
Mat1:	05				
Most Common Material:	CLAY				
Mat2:					
Mat2 Desc:					
Mat3:					
Mat3 Desc:					
Formation Top Depth:	0				
Formation End Depth:	18				
Formation End Depth UOM:	ft				
<u>Overburden and Bedrock</u>					
<u>Materials Interval</u>					
Formation ID:	932043175				
Layer:	4				
Color:					
General Color:					
Mat1:	06				
Most Common Material:	SILT				
Mat2:	08				
Mat2 Desc:	FINE SAND				
Mat3:					
Mat3 Desc:					
Formation Top Depth:	132				
Formation End Depth:	159				
Formation End Depth UOM:	ft				
<u>Overburden and Bedrock</u>					
<u>Materials Interval</u>					
Formation ID:	932043174				
Layer:	3				
Color:	2				

Map Key	Number of Records	Direction/ Distance (m)	Elev/Diff (m)	Site	DB
<hr/>					
General Color:		GREY			
Mat1:		05			
Most Common Material:		CLAY			
Mat2:					
Mat2 Desc:					
Mat3:					
Mat3 Desc:					
Formation Top Depth:		94			
Formation End Depth:		132			
Formation End Depth UOM:		ft			
 <u>Overburden and Bedrock</u> <u>Materials Interval</u>					
Formation ID:		932043176			
Layer:		5			
Color:					
General Color:					
Mat1:		11			
Most Common Material:		GRAVEL			
Mat2:		09			
Mat2 Desc:		MEDIUM SAND			
Mat3:					
Mat3 Desc:					
Formation Top Depth:		159			
Formation End Depth:		163			
Formation End Depth UOM:		ft			
 <u>Overburden and Bedrock</u> <u>Materials Interval</u>					
Formation ID:		932043177			
Layer:		6			
Color:					
General Color:					
Mat1:		28			
Most Common Material:		SAND			
Mat2:		11			
Mat2 Desc:		GRAVEL			
Mat3:					
Mat3 Desc:					
Formation Top Depth:		163			
Formation End Depth:		165			
Formation End Depth UOM:		ft			
 <u>Overburden and Bedrock</u> <u>Materials Interval</u>					
Formation ID:		932043173			
Layer:		2			
Color:		2			
General Color:		GREY			
Mat1:		05			
Most Common Material:		CLAY			
Mat2:		11			
Mat2 Desc:		GRAVEL			
Mat3:					
Mat3 Desc:					
Formation Top Depth:		18			
Formation End Depth:		94			
Formation End Depth UOM:		ft			

Map Key	Number of Records	Direction/ Distance (m)	Elev/Diff (m)	Site	DB
<u>Method of Construction & Well Use</u>					
Method Construction ID:	964903812				
Method Construction Code:	1				
Method Construction:	Cable Tool				
Other Method Construction:					
<u>Pipe Information</u>					
Pipe ID:	10867213				
Casing No:	1				
Comment:					
Alt Name:					
<u>Construction Record - Casing</u>					
Casing ID:	930526272				
Layer:	1				
Material:	1				
Open Hole or Material:	STEEL				
Depth From:					
Depth To:	159				
Casing Diameter:	7				
Casing Diameter UOM:	inch				
Casing Depth UOM:	ft				
<u>Construction Record - Screen</u>					
Screen ID:	933359429				
Layer:	1				
Slot:	050				
Screen Top Depth:	159				
Screen End Depth:	163				
Screen Material:					
Screen Depth UOM:	ft				
Screen Diameter UOM:	inch				
Screen Diameter:	6				
<u>Results of Well Yield Testing</u>					
Pump Test ID:	994903812				
Pump Set At:					
Static Level:	92				
Final Level After Pumping:	150				
Recommended Pump Depth:	155				
Pumping Rate:	6				
Flowing Rate:					
Recommended Pump Rate:	6				
Levels UOM:	ft				
Rate UOM:	GPM				
Water State After Test Code:	1				
Water State After Test:	CLEAR				
Pumping Test Method:	2				
Pumping Duration HR:	6				
Pumping Duration MIN:	0				
Flowing:	No				
<u>Draw Down & Recovery</u>					
Pump Test Detail ID:	934256966				
Test Type:	Recovery				

Map Key	Number of Records	Direction/ Distance (m)	Elev/Diff (m)	Site	DB
<hr/>					
Test Duration:		15			
Test Level:		105			
Test Level UOM:		ft			
 <u>Draw Down & Recovery</u>					
Pump Test Detail ID:		934531493			
Test Type:		Recovery			
Test Duration:		30			
Test Level:		92			
Test Level UOM:		ft			
 <u>Draw Down & Recovery</u>					
Pump Test Detail ID:		935050550			
Test Type:		Recovery			
Test Duration:		60			
Test Level:		92			
Test Level UOM:		ft			
 <u>Draw Down & Recovery</u>					
Pump Test Detail ID:		934785632			
Test Type:		Recovery			
Test Duration:		45			
Test Level:		92			
Test Level UOM:		ft			
 <u>Water Details</u>					
Water ID:		933791858			
Layer:		1			
Kind Code:		1			
Kind:		FRESH			
Water Found Depth:		159			
Water Found Depth UOM:		ft			
<hr/>					
14	1 of 1	ESE/59.7	227.9 / -0.45	12130 Albion-Vaughan Road Bolton ON	EHS
Order No:	20151209055			Nearest Intersection:	
Status:	C			Municipality:	Caledon
Report Type:	Standard Express Report			Client Prov/State:	ON
Report Date:	09-DEC-15			Search Radius (km):	.25
Date Received:	09-DEC-15			X:	-79.69737
Previous Site Name:				Y:	43.851515
Lot/Building Size:					
Additional Info Ordered:					
<hr/>					
15	1 of 1	W/65.4	229.9 / 1.55	HWY 50 BOLTON ON	WWIS
Well ID:	7231571			Data Entry Status:	
Construction Date:				Data Src:	
Primary Water Use:	Monitoring and Test Hole			Date Received:	11/12/2014
Sec. Water Use:	0			Selected Flag:	Yes
Final Well Status:	Test Hole			Abandonment Rec:	
Water Type:				Contractor:	7241
Casing Material:				Form Version:	7
Audit No:	Z196685			Owner:	

Map Key	Number of Records	Direction/ Distance (m)	Elev/Diff (m)	Site	DB
Tag: Construction Method: Elevation (m): Elevation Reliability: Depth to Bedrock: Well Depth: Overburden/Bedrock: Pump Rate: Static Water Level: Flowing (Y/N): Flow Rate: Clear/Cloudy: PDF URL (Map):	A174730			Street Name: County: Municipality: Site Info: Lot: Concession: Concession Name: Easting NAD83: Northing NAD83: Zone: UTM Reliability:	HWY 50 PEEL CALEDON TOWN (ALBION)
<u>Bore Hole Information</u>					
Bore Hole ID: DP2BR: Spatial Status: Code OB: Code OB Desc: Open Hole: Cluster Kind: Date Completed: Remarks: Elevrc Desc: Location Source Date: Improvement Location Source: Improvement Location Method: Source Revision Comment: Supplier Comment:	1005216919 10/16/2014			Elevation: Elevrc: Zone: East83: North83: Org CS: UTMRC: UTMRC Desc: Location Method:	230.402389 17 604441 4856258 UTM83 4 margin of error : 30 m - 100 m wwr
<u>Overburden and Bedrock</u>					
<u>Materials Interval</u>					
Formation ID: Layer: Color: General Color: Mat1: Most Common Material: Mat2: Mat2 Desc: Mat3: Mat3 Desc: Formation Top Depth: Formation End Depth: Formation End Depth UOM:	1005299713 1 6 BROWN 02 TOPSOIL 85 SOFT 0 .3 m				
<u>Overburden and Bedrock</u>					
<u>Materials Interval</u>					
Formation ID: Layer: Color: General Color: Mat1: Most Common Material: Mat2: Mat2 Desc: Mat3: Mat3 Desc:	1005299715 3 2 GREY 05 CLAY 06 SILT 66 DENSE				

Map Key	Number of Records	Direction/ Distance (m)	Elev/Diff (m)	Site	DB
Formation Top Depth:		3.1			
Formation End Depth:		6.1			
Formation End Depth UOM:		m			
<u>Overburden and Bedrock Materials Interval</u>					
Formation ID:		1005299714			
Layer:		2			
Color:		6			
General Color:		BROWN			
Mat1:		05			
Most Common Material:		CLAY			
Mat2:		06			
Mat2 Desc:		SILT			
Mat3:		66			
Mat3 Desc:		DENSE			
Formation Top Depth:		.3			
Formation End Depth:		3.1			
Formation End Depth UOM:		m			
<u>Annular Space/Abandonment Sealing Record</u>					
Plug ID:		1005299724			
Layer:		2			
Plug From:		2.74			
Plug To:		6.1			
Plug Depth UOM:		m			
<u>Annular Space/Abandonment Sealing Record</u>					
Plug ID:		1005299723			
Layer:		1			
Plug From:		0			
Plug To:		2.74			
Plug Depth UOM:		m			
<u>Method of Construction & Well Use</u>					
Method Construction ID:		1005299722			
Method Construction Code:		D			
Method Construction:		Direct Push			
Other Method Construction:					
<u>Pipe Information</u>					
Pipe ID:		1005299712			
Casing No:		0			
Comment:					
Alt Name:					
<u>Construction Record - Casing</u>					
Casing ID:		1005299718			
Layer:		1			
Material:		5			
Open Hole or Material:		PLASTIC			
Depth From:		.91			

Map Key	Number of Records	Direction/ Distance (m)	Elev/Diff (m)	Site	DB
Depth To:		3.1			
Casing Diameter:		3.8			
Casing Diameter UOM:		cm			
Casing Depth UOM:		m			
<u>Construction Record - Screen</u>					
Screen ID:		1005299719			
Layer:		1			
Slot:		10			
Screen Top Depth:		3.1			
Screen End Depth:		6.1			
Screen Material:		5			
Screen Depth UOM:		m			
Screen Diameter UOM:		cm			
Screen Diameter:		4.45			
<u>Water Details</u>					
Water ID:		1005299717			
Layer:					
Kind Code:					
Kind:					
Water Found Depth:					
Water Found Depth UOM:		m			
<u>Hole Diameter</u>					
Hole ID:		1005299716			
Diameter:		8.89			
Depth From:		0			
Depth To:		6.1			
Hole Depth UOM:		m			
Hole Diameter UOM:		cm			
<u>16</u>	1 of 4	WSW/78.3	229.9 / 1.55	PETRO V PLUS LTD. 12182 REGIONAL RD 50 BOLTON L7E 1M1 ON CA 12182 REGIONAL RD 50 BOLTON L7E 1M1 ON CA ON	FST
Instance No:	64742584			Manufacturer:	NULL
Status:	Active			Serial No:	NULL
Cont Name:				Ulc Standard:	NULL
Instance Type:	FS Liquid Fuel Tank			Quantity:	1
Item:	FS LIQUID FUEL TANK			Unit of Measure:	EA
Item Description:	FS Liquid Fuel Tank			Fuel Type:	Gasoline
Tank Type:	Double Wall UST			Fuel Type2:	NULL
Install Date:	9/19/2016 1:30:48 PM			Fuel Type3:	NULL
Install Year:	2016			Piping Steel:	
Years in Service:	NULL			Piping Galvanized:	
Model:	NULL			Tanks Single Wall St:	
Description:				Piping Underground:	
Capacity:	100000			Num Underground:	
Tank Material:	Fiberglass (FRP)			Panam Related:	NULL
Corrosion Protect:	Fiberglass			Panam Venue:	NULL
Overfill Protect:					
Facility Type:	FS Liquid Fuel Tank				
Parent Facility Type:	FS Gasoline Station - Self Serve				
Facility Location:	12182 REGIONAL RD 50 BOLTON L7E 1M1 ON CA				
Device Installed Location:	12182 REGIONAL RD 50 BOLTON L7E 1M1 ON CA				

Map Key	Number of Records	Direction/ Distance (m)	Elev/Diff (m)	Site	DB
<u>Fuel Storage Tank Details</u>					
Owner Account Name:	PETRO V PLUS LTD.				
<u>Liquid Fuel Tank Details</u>					
Overfill Protection:	Alarm				
Owner Account Name:	PETRO V PLUS LTD.				
16	2 of 4	WSW/78.3	229.9 / 1.55	PETRO V PLUS LTD. 12182 REGIONAL RD 50 BOLTON L7E 1M1 ON CA 12182 REGIONAL RD 50 BOLTON L7E 1M1 ON CA ON	FST
Instance No:	64742585			Manufacturer:	NULL
Status:	Active			Serial No:	NULL
Cont Name:				Ulc Standard:	NULL
Instance Type:	FS Liquid Fuel Tank			Quantity:	1
Item:	FS LIQUID FUEL TANK			Unit of Measure:	EA
Item Description:	FS Liquid Fuel Tank			Fuel Type:	Gasoline
Tank Type:	Double Wall UST			Fuel Type2:	Diesel
Install Date:	9/19/2016 1:30:48 PM			Fuel Type3:	NULL
Install Year:	2016			Piping Steel:	
Years in Service:	NULL			Piping Galvanized:	
Model:	NULL			Tanks Single Wall St:	
Description:				Piping Underground:	
Capacity:	50000			Num Underground:	
Tank Material:	Fiberglass (FRP)			Panam Related:	NULL
Corrosion Protect:	Fiberglass			Panam Venue:	NULL
Overfill Protect:					
Facility Type:	FS Liquid Fuel Tank				
Parent Facility Type:	FS Gasoline Station - Self Serve				
Facility Location:	12182 REGIONAL RD 50 BOLTON L7E 1M1 ON CA				
Device Installed Location:	12182 REGIONAL RD 50 BOLTON L7E 1M1 ON CA				
<u>Fuel Storage Tank Details</u>					
Owner Account Name:	PETRO V PLUS LTD.				
<u>Liquid Fuel Tank Details</u>					
Overfill Protection:	Alarm				
Owner Account Name:	PETRO V PLUS LTD.				
16	3 of 4	WSW/78.3	229.9 / 1.55	12182 HWY 50, BOLTON ON	PINC
Incident ID:				Health Impact:	
Incident No:	1992770			Environment Impact:	
Type:	FS-Pipeline Incident			Property Damage:	No
Status Code:	Pipeline Damage Reason Est			Service Interrupt:	
Fuel Occurrence Tp:				Enforce Policy:	Yes
Fuel Type:				Public Relation:	
Tank Status:	RC Established			Pipeline System:	
Task No:	6470813			Depth:	
Spills Action Centre:				Pipe Material:	
Method Details:	E-mail			PSIG:	
Fuel Category:	Natural Gas			Attribute Category:	FS-Perform P-line Inc Invest
Date of Occurrence:				Regulator Location:	
Occurrence Start Date:	2016/12/12				

Map Key	Number of Records	Direction/ Distance (m)	Elev/Diff (m)	Site	DB
Operation Type: Pipeline Type: Regulator Type: Summary: 12182 HWY 50, BOLTON - PIPELINE HIT 1/2" Reported By: AMANDA SEXTON - ENBRIDGE Affiliation: Occurrence Desc: Damage Reason: Notification to one call center made but not sufficient Notes:					
16	4 of 4	WSW/78.3	229.9 / 1.55	12182 REGIONAL RD 50 BOLTON ON L7E 1M1	FST
Instance No: 64742583 Status: Active Cont Name: Instance Type: Item: FS GASOLINE STATION - SELF SERVE Item Description: Tank Type: Install Date: Install Year: Years in Service: Model: Description: Capacity: Tank Material: Corrosion Protect: Overfill Protect: Facility Type: Parent Facility Type: Facility Location: Device Installed Location:					
Manufacturer: Serial No: Ulc Standard: Quantity: Unit of Measure: Fuel Type: Fuel Type2: Fuel Type3: Piping Steel: 0 Piping Galvanized: 0 Tanks Single Wall St: 0 Piping Underground: 3 Num Underground: 2 Panam Related: Panam Venue:					
17	1 of 1	WSW/89.1	229.9 / 1.55	HWY 50 BOLTON ON	WWIS
Well ID: 7231573 Construction Date: Primary Water Use: Monitoring and Test Hole Sec. Water Use: 0 Final Well Status: Test Hole Water Type: Casing Material: Audit No: Z196687 Tag: A174746 Construction Method: Elevation (m): Elevation Reliability: Depth to Bedrock: Well Depth: Overburden/Bedrock: Pump Rate: Static Water Level: Flowing (Y/N): Flow Rate: Clear/Cloudy:					
Data Entry Status: Data Src: Date Received: 11/12/2014 Selected Flag: Yes Abandonment Rec: Contractor: 7241 Form Version: 7 Owner: Street Name: HWY 50 County: PEEL Municipality: CALEDON TOWN (ALBION) Site Info: Lot: Concession: Concession Name: Easting NAD83: Northing NAD83: Zone: UTM Reliability:					
PDF URL (Map): Bore Hole Information					

Map Key	Number of Records	Direction/ Distance (m)	Elev/Diff (m)	Site	DB
Bore Hole ID:	1005216967			Elevation:	230.343032
DP2BR:				Elevrc:	
Spatial Status:				Zone:	17
Code OB:				East83:	604427
Code OB Desc:				North83:	4856215
Open Hole:				Org CS:	UTM83
Cluster Kind:				UTMRC:	4
Date Completed:	10/16/2014			UTMRC Desc:	margin of error : 30 m - 100 m
Remarks:				Location Method:	wwr
Elevrc Desc:					
Location Source Date:					
Improvement Location Source:					
Improvement Location Method:					
Source Revision Comment:					
Supplier Comment:					

**Overburden and Bedrock
Materials Interval**

Formation ID: 1005299742
 Layer: 3
 Color: 2
 General Color: GREY
 Mat1: 05
 Most Common Material: CLAY
 Mat2: 06
 Mat2 Desc: SILT
 Mat3: 66
 Mat3 Desc: DENSE
 Formation Top Depth: 3.1
 Formation End Depth: 6.1
 Formation End Depth UOM: m

**Overburden and Bedrock
Materials Interval**

Formation ID: 1005299740
 Layer: 1
 Color: 6
 General Color: BROWN
 Mat1: 02
 Most Common Material: TOPSOIL
 Mat2:
 Mat2 Desc:
 Mat3: 85
 Mat3 Desc: SOFT
 Formation Top Depth: 0
 Formation End Depth: .3
 Formation End Depth UOM: m

**Overburden and Bedrock
Materials Interval**

Formation ID: 1005299741
 Layer: 2
 Color: 6
 General Color: BROWN
 Mat1: 05
 Most Common Material: CLAY
 Mat2: 06
 Mat2 Desc: SILT
 Mat3: 66
 Mat3 Desc: DENSE

Map Key	Number of Records	Direction/ Distance (m)	Elev/Diff (m)	Site	DB
Formation Top Depth:		.3			
Formation End Depth:		3.1			
Formation End Depth UOM:		m			
<u>Annular Space/Abandonment Sealing Record</u>					
Plug ID:		1005299751			
Layer:		2			
Plug From:		2.74			
Plug To:		6.1			
Plug Depth UOM:		m			
<u>Annular Space/Abandonment Sealing Record</u>					
Plug ID:		1005299750			
Layer:		1			
Plug From:		0			
Plug To:		2.74			
Plug Depth UOM:		m			
<u>Method of Construction & Well Use</u>					
Method Construction ID:		1005299749			
Method Construction Code:		D			
Method Construction:		Direct Push			
Other Method Construction:					
<u>Pipe Information</u>					
Pipe ID:		1005299739			
Casing No:		0			
Comment:					
Alt Name:					
<u>Construction Record - Casing</u>					
Casing ID:		1005299745			
Layer:		1			
Material:		5			
Open Hole or Material:		PLASTIC			
Depth From:		.91			
Depth To:		3.1			
Casing Diameter:		3.8			
Casing Diameter UOM:		cm			
Casing Depth UOM:		m			
<u>Construction Record - Screen</u>					
Screen ID:		1005299746			
Layer:		1			
Slot:		10			
Screen Top Depth:		3.1			
Screen End Depth:		6.1			
Screen Material:		5			
Screen Depth UOM:		m			
Screen Diameter UOM:		cm			
Screen Diameter:		4.45			

Map Key	Number of Records	Direction/ Distance (m)	Elev/Diff (m)	Site	DB
<u>Water Details</u>					
Water ID:		1005299744			
Layer:					
Kind Code:					
Kind:					
Water Found Depth:					
Water Found Depth UOM:		m			
<u>Hole Diameter</u>					
Hole ID:		1005299743			
Diameter:		8.89			
Depth From:		0			
Depth To:		6.1			
Hole Depth UOM:		m			
Hole Diameter UOM:		cm			
<u>18</u>	1 of 1	WNW/89.5	229.9 / 1.55	lot 2 con 7 ON	WWIS
Well ID:	4900362			Data Entry Status:	
Construction Date:				Data Src:	1
Primary Water Use:	Domestic			Date Received:	8/16/1954
Sec. Water Use:	0			Selected Flag:	Yes
Final Well Status:	Water Supply			Abandonment Rec:	
Water Type:				Contractor:	3512
Casing Material:				Form Version:	1
Audit No:				Owner:	
Tag:				Street Name:	
Construction Method:				County:	PEEL
Elevation (m):				Municipality:	CALEDON TOWN (ALBION)
Elevation Reliability:				Site Info:	
Depth to Bedrock:				Lot:	002
Well Depth:				Concession:	07
Overburden/Bedrock:				Concession Name:	CON
Pump Rate:				Easting NAD83:	
Static Water Level:				Northing NAD83:	
Flowing (Y/N):				Zone:	
Flow Rate:				UTM Reliability:	
Clear/Cloudy:					
PDF URL (Map):	https://d2khazk8e83rdv.cloudfront.net/moe_mapping/downloads/2Water/Wells_pdfs/490\4900362.pdf				
<u>Bore Hole Information</u>					
Bore Hole ID:	10315210			Elevation:	230.694549
DP2BR:				Elevrc:	
Spatial Status:				Zone:	17
Code OB:	o			East83:	604447.6
Code OB Desc:	Overburden			North83:	4856326
Open Hole:				Org CS:	
Cluster Kind:				UTMRC:	9
Date Completed:	8/7/1954			UTMRC Desc:	unknown UTM
Remarks:				Location Method:	p9
Elevrc Desc:					
Location Source Date:					
Improvement Location Source:					
Improvement Location Method:					
Source Revision Comment:					
Supplier Comment:					

Map Key	Number of Records	Direction/ Distance (m)	Elev/Diff (m)	Site	DB
<u>Overburden and Bedrock Materials Interval</u>					
Formation ID:		932029737			
Layer:		2			
Color:		3			
General Color:		BLUE			
Mat1:		05			
Most Common Material:		CLAY			
Mat2:					
Mat2 Desc:					
Mat3:					
Mat3 Desc:					
Formation Top Depth:		15			
Formation End Depth:		61			
Formation End Depth UOM:		ft			
<u>Overburden and Bedrock Materials Interval</u>					
Formation ID:		932029738			
Layer:		3			
Color:					
General Color:					
Mat1:		14			
Most Common Material:		HARDPAN			
Mat2:					
Mat2 Desc:					
Mat3:					
Mat3 Desc:					
Formation Top Depth:		61			
Formation End Depth:		78			
Formation End Depth UOM:		ft			
<u>Overburden and Bedrock Materials Interval</u>					
Formation ID:		932029740			
Layer:		5			
Color:					
General Color:					
Mat1:		11			
Most Common Material:		GRAVEL			
Mat2:					
Mat2 Desc:					
Mat3:					
Mat3 Desc:					
Formation Top Depth:		151			
Formation End Depth:		157			
Formation End Depth UOM:		ft			
<u>Overburden and Bedrock Materials Interval</u>					
Formation ID:		932029739			
Layer:		4			
Color:		3			
General Color:		BLUE			
Mat1:		05			
Most Common Material:		CLAY			
Mat2:					
Mat2 Desc:					
Mat3:					

Map Key	Number of Records	Direction/ Distance (m)	Elev/Diff (m)	Site	DB
Mat3 Desc:					
Formation Top Depth:		78			
Formation End Depth:		151			
Formation End Depth UOM:		ft			
<u>Overburden and Bedrock Materials Interval</u>					
Formation ID:		932029736			
Layer:		1			
Color:		5			
General Color:		YELLOW			
Mat1:		05			
Most Common Material:		CLAY			
Mat2:					
Mat2 Desc:					
Mat3:					
Mat3 Desc:					
Formation Top Depth:		0			
Formation End Depth:		15			
Formation End Depth UOM:		ft			
<u>Method of Construction & Well Use</u>					
Method Construction ID:		964900362			
Method Construction Code:		1			
Method Construction:		Cable Tool			
Other Method Construction:					
<u>Pipe Information</u>					
Pipe ID:		10863780			
Casing No:		1			
Comment:					
Alt Name:					
<u>Construction Record - Casing</u>					
Casing ID:		930521299			
Layer:		1			
Material:		1			
Open Hole or Material:		STEEL			
Depth From:					
Depth To:		157			
Casing Diameter:		5			
Casing Diameter UOM:		inch			
Casing Depth UOM:		ft			
<u>Results of Well Yield Testing</u>					
Pump Test ID:		994900362			
Pump Set At:					
Static Level:		106			
Final Level After Pumping:		136			
Recommended Pump Depth:					
Pumping Rate:		4			
Flowing Rate:					
Recommended Pump Rate:					
Levels UOM:		ft			
Rate UOM:		GPM			
Water State After Test Code:		1			

Map Key	Number of Records	Direction/ Distance (m)	Elev/Diff (m)	Site	DB
Water State After Test:		CLEAR			
Pumping Test Method:		1			
Pumping Duration HR:					
Pumping Duration MIN:					
Flowing:		No			
Water Details					
Water ID:		933788316			
Layer:		1			
Kind Code:		1			
Kind:		FRESH			
Water Found Depth:		157			
Water Found Depth UOM:		ft			
19	1 of 1	NW/93.6	229.8 / 1.50	12246- 12378 ALBION VAUGHAN RD lot 2 con 7 BOLTON ON	WWIS
Well ID:		7236035		Data Entry Status:	
Construction Date:				Data Src:	
Primary Water Use:		Not Used		Date Received:	
Sec. Water Use:				Selected Flag:	
Final Well Status:		Abandoned-Other		Abandonment Rec:	
Water Type:				Contractor:	
Casing Material:				Form Version:	
Audit No:		Z185089		Owner:	
Tag:		A161453		Street Name:	
Construction Method:				County:	
Elevation (m):				Municipality:	
Elevation Reliability:				Site Info:	
Depth to Bedrock:				Lot:	
Well Depth:				Concession:	
Overburden/Bedrock:				Concession Name:	
Pump Rate:				Easting NAD83:	
Static Water Level:				Northing NAD83:	
Flowing (Y/N):				Zone:	
Flow Rate:				UTM Reliability:	
Clear/Cloudy:					
PDF URL (Map):		https://d2khazk8e83rdv.cloudfront.net/moe_mapping/downloads/2Water/Wells_pdfs/723\7236035.pdf			
Bore Hole Information					
Bore Hole ID:		1005290615		Elevation:	
DP2BR:				Elevrc:	
Spatial Status:				Zone:	
Code OB:				East83:	
Code OB Desc:				North83:	
Open Hole:				Org CS:	
Cluster Kind:				UTMRC:	
Date Completed:		10/14/2014		UTMRC Desc:	
Remarks:				Location Method:	
Elevrc Desc:					
Location Source Date:					
Improvement Location Source:					
Improvement Location Method:					
Source Revision Comment:					
Supplier Comment:					
Annular Space/Abandonment Sealing Record					

Map Key	Number of Records	Direction/ Distance (m)	Elev/Diff (m)	Site	DB
Plug ID:		1005497090			
Layer:		1			
Plug From:		19			
Plug To:		5			
Plug Depth UOM:		ft			
<u>Method of Construction & Well Use</u>					
Method Construction ID:		1005497089			
Method Construction Code:					
Method Construction:					
Other Method Construction:					
<u>Pipe Information</u>					
Pipe ID:		1005497082			
Casing No:		0			
Comment:					
Alt Name:					
<u>Construction Record - Casing</u>					
Casing ID:		1005497086			
Layer:					
Material:					
Open Hole or Material:					
Depth From:					
Depth To:					
Casing Diameter:					
Casing Diameter UOM:		inch			
Casing Depth UOM:		ft			
<u>Construction Record - Screen</u>					
Screen ID:		1005497087			
Layer:					
Slot:					
Screen Top Depth:					
Screen End Depth:					
Screen Material:					
Screen Depth UOM:		ft			
Screen Diameter UOM:		inch			
Screen Diameter:					
<u>Water Details</u>					
Water ID:		1005497085			
Layer:					
Kind Code:					
Kind:					
Water Found Depth:					
Water Found Depth UOM:		ft			
<u>Hole Diameter</u>					
Hole ID:		1005497084			
Diameter:					
Depth From:					
Depth To:					
Hole Depth UOM:		ft			

Map Key	Number of Records	Direction/ Distance (m)	Elev/Diff (m)	Site	DB
Hole Diameter UOM:		inch			
20	1 of 1	NNW/95.7	230.0 / 1.73	lot 2 con 7 ON	WWIS
Well ID: 4904931		Data Entry Status:			
Construction Date:		Data Src: 1			
Primary Water Use: Domestic		Date Received: 8/19/1976			
Sec. Water Use: 0		Selected Flag: Yes			
Final Well Status: Water Supply		Abandonment Rec:			
Water Type:		Contractor: 3108			
Casing Material:		Form Version: 1			
Audit No:		Owner:			
Tag:		Street Name:			
Construction Method:		County: PEEL			
Elevation (m):		Municipality: CALEDON TOWN (ALBION)			
Elevation Reliability:		Site Info:			
Depth to Bedrock:		Lot: 002			
Well Depth:		Concession: 07			
Overburden/Bedrock:		Concession Name: CON			
Pump Rate:		Easting NAD83:			
Static Water Level:		Northing NAD83:			
Flowing (Y/N):		Zone:			
Flow Rate:		UTM Reliability:			
Clear/Cloudy:					
PDF URL (Map):		https://d2khazk8e83rdv.cloudfront.net/moe_mapping/downloads/2Water/Wells_pdfs/490\4904931.pdf			
<u>Bore Hole Information</u>					
Bore Hole ID: 10319698		Elevation: 230.280822			
DP2BR:		Elevrc:			
Spatial Status:		Zone: 17			
Code OB: o		East83: 604514.6			
Code OB Desc: Overburden		North83: 4856423			
Open Hole:		Org CS:			
Cluster Kind:		UTMRC: 5			
Date Completed: 5/13/1976		UTMRC Desc: margin of error : 100 m - 300 m			
Remarks:		Location Method: p5			
Elevrc Desc:					
Location Source Date:					
Improvement Location Source:					
Improvement Location Method:					
Source Revision Comment:					
Supplier Comment:					
<u>Overburden and Bedrock</u>					
<u>Materials Interval</u>					
Formation ID: 932047773					
Layer: 8					
Color: 3					
General Color: BLUE					
Mat1: 05					
Most Common Material: CLAY					
Mat2:					
Mat2 Desc:					
Mat3:					
Mat3 Desc:					
Formation Top Depth: 138					
Formation End Depth: 155					
Formation End Depth UOM: ft					

Map Key	Number of Records	Direction/ Distance (m)	Elev/Diff (m)	Site	DB
<u>Overburden and Bedrock Materials Interval</u>					
Formation ID:		932047774			
Layer:		9			
Color:		3			
General Color:		BLUE			
Mat1:		11			
Most Common Material:		GRAVEL			
Mat2:		05			
Mat2 Desc:		CLAY			
Mat3:		84			
Mat3 Desc:		SILTY			
Formation Top Depth:		155			
Formation End Depth:		161			
Formation End Depth UOM:		ft			
<u>Overburden and Bedrock Materials Interval</u>					
Formation ID:		932047770			
Layer:		5			
Color:		3			
General Color:		BLUE			
Mat1:		05			
Most Common Material:		CLAY			
Mat2:		72			
Mat2 Desc:		GRAVELLY			
Mat3:					
Mat3 Desc:					
Formation Top Depth:		59			
Formation End Depth:		110			
Formation End Depth UOM:		ft			
<u>Overburden and Bedrock Materials Interval</u>					
Formation ID:		932047771			
Layer:		6			
Color:		3			
General Color:		BLUE			
Mat1:		05			
Most Common Material:		CLAY			
Mat2:		05			
Mat2 Desc:		CLAY			
Mat3:		84			
Mat3 Desc:		SILTY			
Formation Top Depth:		110			
Formation End Depth:		132			
Formation End Depth UOM:		ft			
<u>Overburden and Bedrock Materials Interval</u>					
Formation ID:		932047775			
Layer:		10			
Color:					
General Color:					
Mat1:		28			
Most Common Material:		SAND			
Mat2:		11			
Mat2 Desc:		GRAVEL			

Map Key	Number of Records	Direction/ Distance (m)	Elev/Diff (m)	Site	DB
Mat3:					
Mat3 Desc:					
Formation Top Depth:		161			
Formation End Depth:		177			
Formation End Depth UOM:		ft			
<u>Overburden and Bedrock</u>					
<u>Materials Interval</u>					
Formation ID:		932047772			
Layer:		7			
Color:		3			
General Color:		BLUE			
Mat1:		28			
Most Common Material:		SAND			
Mat2:					
Mat2 Desc:					
Mat3:					
Mat3 Desc:					
Formation Top Depth:		132			
Formation End Depth:		138			
Formation End Depth UOM:		ft			
<u>Overburden and Bedrock</u>					
<u>Materials Interval</u>					
Formation ID:		932047768			
Layer:		3			
Color:		6			
General Color:		BROWN			
Mat1:		05			
Most Common Material:		CLAY			
Mat2:		72			
Mat2 Desc:		GRAVELLY			
Mat3:					
Mat3 Desc:					
Formation Top Depth:		28			
Formation End Depth:		34			
Formation End Depth UOM:		ft			
<u>Overburden and Bedrock</u>					
<u>Materials Interval</u>					
Formation ID:		932047769			
Layer:		4			
Color:		3			
General Color:		BLUE			
Mat1:		11			
Most Common Material:		GRAVEL			
Mat2:		05			
Mat2 Desc:		CLAY			
Mat3:		87			
Mat3 Desc:		STONEY			
Formation Top Depth:		34			
Formation End Depth:		59			
Formation End Depth UOM:		ft			
<u>Overburden and Bedrock</u>					
<u>Materials Interval</u>					
Formation ID:		932047766			
Layer:		1			

Map Key	Number of Records	Direction/ Distance (m)	Elev/Diff (m)	Site	DB
Color:		6			
General Color:		BROWN			
Mat1:		05			
Most Common Material:		CLAY			
Mat2:		87			
Mat2 Desc:		STONEY			
Mat3:					
Mat3 Desc:					
Formation Top Depth:		0			
Formation End Depth:		18			
Formation End Depth UOM:		ft			
<u>Overburden and Bedrock Materials Interval</u>					
Formation ID:		932047767			
Layer:		2			
Color:		3			
General Color:		BLUE			
Mat1:		05			
Most Common Material:		CLAY			
Mat2:					
Mat2 Desc:					
Mat3:					
Mat3 Desc:					
Formation Top Depth:		18			
Formation End Depth:		28			
Formation End Depth UOM:		ft			
<u>Method of Construction & Well Use</u>					
Method Construction ID:		964904931			
Method Construction Code:		1			
Method Construction:		Cable Tool			
Other Method Construction:					
<u>Pipe Information</u>					
Pipe ID:		10868268			
Casing No:		1			
Comment:					
Alt Name:					
<u>Construction Record - Casing</u>					
Casing ID:		930527647			
Layer:		1			
Material:		1			
Open Hole or Material:		STEEL			
Depth From:					
Depth To:		174			
Casing Diameter:		7			
Casing Diameter UOM:		inch			
Casing Depth UOM:		ft			
<u>Construction Record - Screen</u>					
Screen ID:		933359673			
Layer:		1			
Slot:		020			
Screen Top Depth:		174			

Map Key	Number of Records	Direction/ Distance (m)	Elev/Diff (m)	Site	DB
Screen End Depth:		177			
Screen Material:					
Screen Depth UOM:		ft			
Screen Diameter UOM:		inch			
Screen Diameter:		6			
<u>Results of Well Yield Testing</u>					
Pump Test ID:		994904931			
Pump Set At:					
Static Level:		96			
Final Level After Pumping:		175			
Recommended Pump Depth:		176			
Pumping Rate:		3			
Flowing Rate:					
Recommended Pump Rate:		3			
Levels UOM:		ft			
Rate UOM:		GPM			
Water State After Test Code:		1			
Water State After Test:		CLEAR			
Pumping Test Method:		2			
Pumping Duration HR:		3			
Pumping Duration MIN:		0			
Flowing:		No			
<u>Water Details</u>					
Water ID:		933792963			
Layer:		1			
Kind Code:		5			
Kind:		Not stated			
Water Found Depth:		172			
Water Found Depth UOM:		ft			

21	1 of 1	NNW/102.6	230.8 / 2.48	lot 2 con 7 ON	WWIS
Well ID:	4904179			Data Entry Status:	
Construction Date:				Data Src:	1
Primary Water Use:	Domestic			Date Received:	10/29/1973
Sec. Water Use:	0			Selected Flag:	Yes
Final Well Status:	Water Supply			Abandonment Rec:	
Water Type:				Contractor:	5206
Casing Material:				Form Version:	1
Audit No:				Owner:	
Tag:				Street Name:	
Construction Method:				County:	PEEL
Elevation (m):				Municipality:	CALEDON TOWN (ALBION)
Elevation Reliability:				Site Info:	
Depth to Bedrock:				Lot:	002
Well Depth:				Concession:	07
Overburden/Bedrock:				Concession Name:	CON
Pump Rate:				Easting NAD83:	
Static Water Level:				Northing NAD83:	
Flowing (Y/N):				Zone:	
Flow Rate:				UTM Reliability:	
Clear/Cloudy:					
PDF URL (Map):	https://d2khazk8e83rdv.cloudfront.net/moe_mapping/downloads/2Water/Wells_pdfs/490\4904179.pdf				

Bore Hole Information

Map Key	Number of Records	Direction/ Distance (m)	Elev/Diff (m)	Site	DB
Bore Hole ID:	10318967			Elevation:	230.549316
DP2BR:				Elevrc:	
Spatial Status:				Zone:	17
Code OB:	0			East83:	604523.6
Code OB Desc:	Overburden			North83:	4856446
Open Hole:				Org CS:	
Cluster Kind:				UTMRC:	4
Date Completed:	7/18/1973			UTMRC Desc:	margin of error : 30 m - 100 m
Remarks:				Location Method:	p4
Elevrc Desc:					
Location Source Date:					
Improvement Location Source:					
Improvement Location Method:					
Source Revision Comment:					
Supplier Comment:					

**Overburden and Bedrock
Materials Interval**

Formation ID: 932044603
 Layer: 5
 Color:
 General Color:
 Mat1: 06
 Most Common Material: SILT
 Mat2: 07
 Mat2 Desc: QUICKSAND
 Mat3:
 Mat3 Desc:
 Formation Top Depth: 120
 Formation End Depth: 161
 Formation End Depth UOM: ft

**Overburden and Bedrock
Materials Interval**

Formation ID: 932044600
 Layer: 2
 Color:
 General Color:
 Mat1: 06
 Most Common Material: SILT
 Mat2:
 Mat2 Desc:
 Mat3:
 Mat3 Desc:
 Formation Top Depth: 27
 Formation End Depth: 35
 Formation End Depth UOM: ft

**Overburden and Bedrock
Materials Interval**

Formation ID: 932044601
 Layer: 3
 Color: 3
 General Color: BLUE
 Mat1: 05
 Most Common Material: CLAY
 Mat2:
 Mat2 Desc:
 Mat3:
 Mat3 Desc:

Map Key	Number of Records	Direction/ Distance (m)	Elev/Diff (m)	Site	DB
Formation Top Depth:		35			
Formation End Depth:		96			
Formation End Depth UOM:		ft			
<u>Overburden and Bedrock Materials Interval</u>					
Formation ID:		932044604			
Layer:		6			
Color:					
General Color:					
Mat1:		08			
Most Common Material:		FINE SAND			
Mat2:					
Mat2 Desc:					
Mat3:					
Mat3 Desc:					
Formation Top Depth:		161			
Formation End Depth:		164			
Formation End Depth UOM:		ft			
<u>Overburden and Bedrock Materials Interval</u>					
Formation ID:		932044602			
Layer:		4			
Color:					
General Color:					
Mat1:		14			
Most Common Material:		HARDPAN			
Mat2:					
Mat2 Desc:					
Mat3:					
Mat3 Desc:					
Formation Top Depth:		96			
Formation End Depth:		120			
Formation End Depth UOM:		ft			
<u>Overburden and Bedrock Materials Interval</u>					
Formation ID:		932044605			
Layer:		7			
Color:					
General Color:					
Mat1:		09			
Most Common Material:		MEDIUM SAND			
Mat2:					
Mat2 Desc:					
Mat3:					
Mat3 Desc:					
Formation Top Depth:		164			
Formation End Depth:		168			
Formation End Depth UOM:		ft			
<u>Overburden and Bedrock Materials Interval</u>					
Formation ID:		932044599			
Layer:		1			
Color:		6			
General Color:		BROWN			

Map Key	Number of Records	Direction/ Distance (m)	Elev/Diff (m)	Site	DB
Mat1:		05			
Most Common Material:		CLAY			
Mat2:					
Mat2 Desc:					
Mat3:					
Mat3 Desc:					
Formation Top Depth:		0			
Formation End Depth:		27			
Formation End Depth UOM:		ft			
<u>Method of Construction & Well Use</u>					
Method Construction ID:		964904179			
Method Construction Code:		1			
Method Construction:		Cable Tool			
Other Method Construction:					
<u>Pipe Information</u>					
Pipe ID:		10867537			
Casing No:		1			
Comment:					
Alt Name:					
<u>Construction Record - Casing</u>					
Casing ID:		930526700			
Layer:		1			
Material:		1			
Open Hole or Material:		STEEL			
Depth From:					
Depth To:		165			
Casing Diameter:		7			
Casing Diameter UOM:		inch			
Casing Depth UOM:		ft			
<u>Construction Record - Screen</u>					
Screen ID:		933359500			
Layer:		1			
Slot:		010			
Screen Top Depth:		165			
Screen End Depth:		168			
Screen Material:					
Screen Depth UOM:		ft			
Screen Diameter UOM:		inch			
Screen Diameter:		6			
<u>Results of Well Yield Testing</u>					
Pump Test ID:		994904179			
Pump Set At:					
Static Level:		68			
Final Level After Pumping:		155			
Recommended Pump Depth:		165			
Pumping Rate:		4			
Flowing Rate:					
Recommended Pump Rate:		4			
Levels UOM:		ft			
Rate UOM:		GPM			
Water State After Test Code:		1			

Map Key	Number of Records	Direction/ Distance (m)	Elev/Diff (m)	Site	DB
<hr/>					
Water State After Test:		CLEAR			
Pumping Test Method:		2			
Pumping Duration HR:		6			
Pumping Duration MIN:		0			
Flowing:		No			
 <u>Draw Down & Recovery</u>					
Pump Test Detail ID:		934532590			
Test Type:		Recovery			
Test Duration:		30			
Test Level:		85			
Test Level UOM:		ft			
 <u>Draw Down & Recovery</u>					
Pump Test Detail ID:		934258059			
Test Type:		Recovery			
Test Duration:		15			
Test Level:		100			
Test Level UOM:		ft			
 <u>Draw Down & Recovery</u>					
Pump Test Detail ID:		934786724			
Test Type:		Recovery			
Test Duration:		45			
Test Level:		75			
Test Level UOM:		ft			
 <u>Draw Down & Recovery</u>					
Pump Test Detail ID:		935042887			
Test Type:		Recovery			
Test Duration:		60			
Test Level:		68			
Test Level UOM:		ft			
 <u>Water Details</u>					
Water ID:		933792211			
Layer:		1			
Kind Code:		1			
Kind:		FRESH			
Water Found Depth:		164			
Water Found Depth UOM:		ft			
<hr/>					
22	1 of 1	N/103.3	229.9 / 1.55	lot 29 con 11 ON	WWIS
Well ID:	6907218			Data Entry Status:	
Construction Date:				Data Src:	1
Primary Water Use:				Date Received:	8/4/1964
Sec. Water Use:				Selected Flag:	Yes
Final Well Status:	Abandoned-Supply			Abandonment Rec:	
Water Type:				Contractor:	1307
Casing Material:				Form Version:	1
Audit No:				Owner:	
Tag:				Street Name:	
Construction Method:				County:	YORK AND TORONT
Elevation (m):				Municipality:	VAUGHAN TOWN (VAUGHAN TWP)

Map Key	Number of Records	Direction/ Distance (m)	Elev/Diff (m)	Site	DB
Elevation Reliability:				Site Info:	
Depth to Bedrock:				Lot:	029
Well Depth:				Concession:	11
Overburden/Bedrock:				Concession Name:	CON
Pump Rate:				Easting NAD83:	
Static Water Level:				Northing NAD83:	
Flowing (Y/N):				Zone:	
Flow Rate:				UTM Reliability:	
Clear/Cloudy:					
PDF URL (Map):		https://d2khazk8e83rdv.cloudfront.net/moe_mapping/downloads/2Water/Wells_pdfs/690\6907218.pdf			
<u>Bore Hole Information</u>					
Bore Hole ID:	10497914			Elevation:	229.844787
DP2BR:				Elevrc:	
Spatial Status:				Zone:	17
Code OB:	0			East83:	604605.6
Code OB Desc:	Overburden			North83:	4856485
Open Hole:				Org CS:	
Cluster Kind:				UTMRC:	5
Date Completed:	7/16/1964			UTMRC Desc:	margin of error : 100 m - 300 m
Remarks:				Location Method:	p5
Elevrc Desc:					
Location Source Date:					
Improvement Location Source:					
Improvement Location Method:					
Source Revision Comment:					
Supplier Comment:					
<u>Overburden and Bedrock</u>					
<u>Materials Interval</u>					
Formation ID:	932737802				
Layer:	2				
Color:	2				
General Color:	GREY				
Mat1:	05				
Most Common Material:	CLAY				
Mat2:					
Mat2 Desc:					
Mat3:					
Mat3 Desc:					
Formation Top Depth:	15				
Formation End Depth:	70				
Formation End Depth UOM:	ft				
<u>Overburden and Bedrock</u>					
<u>Materials Interval</u>					
Formation ID:	932737801				
Layer:	1				
Color:	6				
General Color:	BROWN				
Mat1:	02				
Most Common Material:	TOPSOIL				
Mat2:	09				
Mat2 Desc:	MEDIUM SAND				
Mat3:					
Mat3 Desc:					
Formation Top Depth:	0				
Formation End Depth:	15				
Formation End Depth UOM:	ft				

Map Key	Number of Records	Direction/ Distance (m)	Elev/Diff (m)	Site	DB
<u>Overburden and Bedrock Materials Interval</u>					
Formation ID:		932737803			
Layer:		3			
Color:		6			
General Color:		BROWN			
Mat1:		09			
Most Common Material:		MEDIUM SAND			
Mat2:					
Mat2 Desc:					
Mat3:					
Mat3 Desc:					
Formation Top Depth:		70			
Formation End Depth:		75			
Formation End Depth UOM:		ft			
<u>Method of Construction & Well Use</u>					
Method Construction ID:		966907218			
Method Construction Code:		6			
Method Construction:		Boring			
Other Method Construction:					
<u>Pipe Information</u>					
Pipe ID:		11046484			
Casing No:		1			
Comment:					
Alt Name:					
<u>Construction Record - Casing</u>					
Casing ID:		930810377			
Layer:		1			
Material:					
Open Hole or Material:					
Depth From:					
Depth To:					
Casing Diameter:		30			
Casing Diameter UOM:		inch			
Casing Depth UOM:		ft			
<u>23</u>	1 of 1	W/111.4	229.9 / 1.55	lot 2 con 7 ON	WWIS
Well ID:	4904182			Data Entry Status:	
Construction Date:				Data Src:	1
Primary Water Use:	Industrial			Date Received:	10/29/1973
Sec. Water Use:	Domestic			Selected Flag:	Yes
Final Well Status:	Water Supply			Abandonment Rec:	
Water Type:				Contractor:	5206
Casing Material:				Form Version:	1
Audit No:				Owner:	
Tag:				Street Name:	
Construction Method:				County:	PEEL
Elevation (m):				Municipality:	CALEDON TOWN (ALBION)
Elevation Reliability:				Site Info:	
Depth to Bedrock:				Lot:	002
Well Depth:				Concession:	07

Map Key	Number of Records	Direction/ Distance (m)	Elev/Diff (m)	Site	DB
Overburden/Bedrock: Pump Rate: Static Water Level: Flowing (Y/N): Flow Rate: Clear/Cloudy:				Concession Name: CON Easting NAD83: Northing NAD83: Zone: UTM Reliability:	
PDF URL (Map):		https://d2khazk8e83rdv.cloudfront.net/moe_mapping/downloads/2Water/Wells_pdfs/490\4904182.pdf			
<u>Bore Hole Information</u>					
Bore Hole ID:	10318970			Elevation:	231.234954
DP2BR:				Elevrc:	
Spatial Status:				Zone:	17
Code OB:	o			East83:	604405.6
Code OB Desc:	Overburden			North83:	4856303
Open Hole:				Org CS:	
Cluster Kind:				UTMRC:	4
Date Completed:	2/15/1973			UTMRC Desc:	margin of error : 30 m - 100 m
Remarks:				Location Method:	p4
Elevrc Desc:					
Location Source Date:					
Improvement Location Source:					
Improvement Location Method:					
Source Revision Comment:					
Supplier Comment:					
<u>Overburden and Bedrock</u>					
<u>Materials Interval</u>					
Formation ID:	932044622				
Layer:	6				
Color:	3				
General Color:	BLUE				
Mat1:	05				
Most Common Material:	CLAY				
Mat2:					
Mat2 Desc:					
Mat3:					
Mat3 Desc:					
Formation Top Depth:	160				
Formation End Depth:	172				
Formation End Depth UOM:	ft				
<u>Overburden and Bedrock</u>					
<u>Materials Interval</u>					
Formation ID:	932044619				
Layer:	3				
Color:					
General Color:					
Mat1:	06				
Most Common Material:	SILT				
Mat2:					
Mat2 Desc:					
Mat3:					
Mat3 Desc:					
Formation Top Depth:	45				
Formation End Depth:	58				
Formation End Depth UOM:	ft				
<u>Overburden and Bedrock</u>					

Map Key	Number of Records	Direction/ Distance (m)	Elev/Diff (m)	Site	DB
<u>Materials Interval</u>					
Formation ID:		932044618			
Layer:		2			
Color:		3			
General Color:		BLUE			
Mat1:		05			
Most Common Material:		CLAY			
Mat2:					
Mat2 Desc:					
Mat3:					
Mat3 Desc:					
Formation Top Depth:		18			
Formation End Depth:		45			
Formation End Depth UOM:		ft			
<u>Overburden and Bedrock</u>					
<u>Materials Interval</u>					
Formation ID:		932044621			
Layer:		5			
Color:					
General Color:					
Mat1:		11			
Most Common Material:		GRAVEL			
Mat2:		06			
Mat2 Desc:		SILT			
Mat3:		05			
Mat3 Desc:		CLAY			
Formation Top Depth:		140			
Formation End Depth:		160			
Formation End Depth UOM:		ft			
<u>Overburden and Bedrock</u>					
<u>Materials Interval</u>					
Formation ID:		932044623			
Layer:		7			
Color:					
General Color:					
Mat1:		08			
Most Common Material:		FINE SAND			
Mat2:					
Mat2 Desc:					
Mat3:					
Mat3 Desc:					
Formation Top Depth:		172			
Formation End Depth:		176			
Formation End Depth UOM:		ft			
<u>Overburden and Bedrock</u>					
<u>Materials Interval</u>					
Formation ID:		932044620			
Layer:		4			
Color:					
General Color:					
Mat1:		14			
Most Common Material:		HARDPAN			
Mat2:					
Mat2 Desc:					
Mat3:					
Mat3 Desc:					

Map Key	Number of Records	Direction/ Distance (m)	Elev/Diff (m)	Site	DB
<hr/>					
Formation Top Depth:		58			
Formation End Depth:		140			
Formation End Depth UOM:		ft			
 <u>Overburden and Bedrock Materials Interval</u>					
Formation ID:		932044617			
Layer:		1			
Color:		6			
General Color:		BROWN			
Mat1:		05			
Most Common Material:		CLAY			
Mat2:					
Mat2 Desc:					
Mat3:					
Mat3 Desc:					
Formation Top Depth:		0			
Formation End Depth:		18			
Formation End Depth UOM:		ft			
 <u>Method of Construction & Well Use</u>					
Method Construction ID:		964904182			
Method Construction Code:		1			
Method Construction:		Cable Tool			
Other Method Construction:					
 <u>Pipe Information</u>					
Pipe ID:		10867540			
Casing No:		1			
Comment:					
Alt Name:					
 <u>Construction Record - Casing</u>					
Casing ID:		930526703			
Layer:		1			
Material:		1			
Open Hole or Material:		STEEL			
Depth From:					
Depth To:		172			
Casing Diameter:		7			
Casing Diameter UOM:		inch			
Casing Depth UOM:		ft			
 <u>Construction Record - Screen</u>					
Screen ID:		933359503			
Layer:		1			
Slot:		008			
Screen Top Depth:		172			
Screen End Depth:		176			
Screen Material:					
Screen Depth UOM:		ft			
Screen Diameter UOM:		inch			
Screen Diameter:		6			
 <u>Results of Well Yield Testing</u>					

Map Key	Number of Records	Direction/ Distance (m)	Elev/Diff (m)	Site	DB
Pump Test ID: 994904182					
Pump Set At:					
Static Level: 60					
Final Level After Pumping: 165					
Recommended Pump Depth: 165					
Pumping Rate: 2					
Flowing Rate:					
Recommended Pump Rate: 2					
Levels UOM: ft					
Rate UOM: GPM					
Water State After Test Code: 1					
Water State After Test: CLEAR					
Pumping Test Method: 1					
Pumping Duration HR: 8					
Pumping Duration MIN: 0					
Flowing: No					
<u>Draw Down & Recovery</u>					
Pump Test Detail ID: 934532593					
Test Type: Recovery					
Test Duration: 30					
Test Level: 105					
Test Level UOM: ft					
<u>Draw Down & Recovery</u>					
Pump Test Detail ID: 934258062					
Test Type: Recovery					
Test Duration: 15					
Test Level: 130					
Test Level UOM: ft					
<u>Draw Down & Recovery</u>					
Pump Test Detail ID: 934786727					
Test Type: Recovery					
Test Duration: 45					
Test Level: 85					
Test Level UOM: ft					
<u>Draw Down & Recovery</u>					
Pump Test Detail ID: 935042890					
Test Type: Recovery					
Test Duration: 60					
Test Level: 75					
Test Level UOM: ft					
<u>Water Details</u>					
Water ID: 933792214					
Layer: 1					
Kind Code: 1					
Kind: FRESH					
Water Found Depth: 172					
Water Found Depth UOM: ft					
24	1 of 1	SW/114.1	230.1 / 1.77	Pillsworth Road Caledon ON	EHS

Map Key	Number of Records	Direction/ Distance (m)	Elev/Diff (m)	Site	DB
<div> <div> Order No: 20150608006 Status: C Report Type: Standard Select Report Report Date: 12-JUN-15 Date Received: 08-JUN-15 Previous Site Name: Lot/Building Size: Additional Info Ordered: </div> <div> Nearest Intersection: Municipality: Client Prov/State: ON Search Radius (km): .25 X: -79.700162 Y: 43.850845 </div> </div>					
25	1 of 1	WNW/116.0	229.9 / 1.55	ON	BORE
<div> <div> Borehole ID: 590036 OGF ID: 215500631 Status: Unknown Type: Outcrop Use: Completion Date: Static Water Level: Primary Water Use: Sec. Water Use: Total Depth m: 1.8 Depth Ref: Ground Surface Depth Elev: Drill Method: Orig Ground Elev m: 230 Elev Reliabil Note: DEM Ground Elev m: 231 Concession: Location D: Survey D: Comments: </div> <div> Inclin FLG: No SP Status: Initial Entry Surv Elev: No Piezometer: No Primary Name: OGS-OLW-62-709 Municipality: Lot: Township: Latitude DD: 43.852611 Longitude DD: -79.700901 UTM Zone: 17 Easting: 604412 Northing: 4856323 Location Accuracy: Accuracy: Not Applicable </div> </div>					
<u>Borehole Geology Stratum</u>					
<div> <div> Geology Stratum ID: 218340116 Top Depth: 0 Bottom Depth: 1.8 Material Color: Material 1: Till Material 2: Silt Material 3: Clay Material 4: Gsc Material Description: diamicton: cl to cl/si matrix Stratum Description: Di si cl **Note: Many records provided by the department have a truncated [Stratum Description] field. </div> <div> Mat Consistency: Material Moisture: Material Texture: Non Geo Mat Type: Geologic Formation: Geologic Group: Geologic Period: Depositional Gen: </div> </div>					
<u>Source</u>					
<div> <div> Source Type: Data Survey Source Orig: Ontario Geological Survey Source Date: Varies to 2004 Confidence: H Observatio: Source Name: Ontario Geological Survey Fieldwork Mapping Source Details: YPDT Master Database A: -1076889136 Confiden 1: Location taken from OGS 1:50,000 maps by CAMC staff or consultants. </div> <div> Source Appl: Spatial/Tabular Source Iden: 6 Scale or Res: 1:50,000 Horizontal: NAD83 Verticalda: Mean Average Sea Level </div> </div>					
<u>Source List</u>					
<div> <div> Source Identifier: 6 Source Type: Data Survey </div> <div> Horizontal Datum: NAD83 Vertical Datum: Mean Average Sea Level </div> </div>					

Map Key	Number of Records	Direction/ Distance (m)	Elev/Diff (m)	Site	DB
Source Date:	Varies to 2004			Projection Name:	Universal Transvers Mercator
Scale or Resolution:	1:50,000				
Source Name:	Ontario Geological Survey Fieldwork Mapping				
Source Originators:	Ontario Geological Survey				

26	1 of 1	W/116.4	229.9 / 1.55	lot 1 con 6 ON	WWIS
Well ID:	4903570			Data Entry Status:	
Construction Date:				Data Src:	1
Primary Water Use:	Not Used			Date Received:	3/1/1971
Sec. Water Use:	0			Selected Flag:	Yes
Final Well Status:	Abandoned-Supply			Abandonment Rec:	
Water Type:				Contractor:	1622
Casing Material:				Form Version:	1
Audit No:				Owner:	
Tag:				Street Name:	
Construction Method:				County:	PEEL
Elevation (m):				Municipality:	CALEDON TOWN (ALBION)
Elevation Reliability:				Site Info:	
Depth to Bedrock:				Lot:	001
Well Depth:				Concession:	06
Overburden/Bedrock:				Concession Name:	CON
Pump Rate:				Easting NAD83:	
Static Water Level:				Northing NAD83:	
Flowing (Y/N):				Zone:	
Flow Rate:				UTM Reliability:	
Clear/Cloudy:					

PDF URL (Map): https://d2khazk8e83rdv.cloudfront.net/moe_mapping/downloads/2Water/Wells_pdfs/490\4903570.pdf

Bore Hole Information

Bore Hole ID:	10318404	Elevation:	230.596893
DP2BR:	156	Elevrc:	
Spatial Status:		Zone:	17
Code OB:	r	East83:	604394.6
Code OB Desc:	Bedrock	North83:	4856223
Open Hole:		Org CS:	
Cluster Kind:		UTMRC:	4
Date Completed:	9/29/1970	UTMRC Desc:	margin of error : 30 m - 100 m
Remarks:		Location Method:	p4
Elevrc Desc:			
Location Source Date:			
Improvement Location Source:			
Improvement Location Method:			
Source Revision Comment:			
Supplier Comment:			

Overburden and Bedrock Materials Interval

Formation ID:	932042185
Layer:	1
Color:	
General Color:	
Mat1:	02
Most Common Material:	TOPSOIL
Mat2:	
Mat2 Desc:	
Mat3:	
Mat3 Desc:	
Formation Top Depth:	0

Map Key	Number of Records	Direction/ Distance (m)	Elev/Diff (m)	Site	DB
Formation End Depth:	1				
Formation End Depth UOM:	ft				
<u>Overburden and Bedrock Materials Interval</u>					
Formation ID:	932042187				
Layer:	3				
Color:	3				
General Color:	BLUE				
Mat1:	05				
Most Common Material:	CLAY				
Mat2:					
Mat2 Desc:					
Mat3:					
Mat3 Desc:					
Formation Top Depth:	39				
Formation End Depth:	149				
Formation End Depth UOM:	ft				
<u>Overburden and Bedrock Materials Interval</u>					
Formation ID:	932042186				
Layer:	2				
Color:	6				
General Color:	BROWN				
Mat1:	05				
Most Common Material:	CLAY				
Mat2:					
Mat2 Desc:					
Mat3:					
Mat3 Desc:					
Formation Top Depth:	1				
Formation End Depth:	39				
Formation End Depth UOM:	ft				
<u>Overburden and Bedrock Materials Interval</u>					
Formation ID:	932042189				
Layer:	5				
Color:	3				
General Color:	BLUE				
Mat1:	17				
Most Common Material:	SHALE				
Mat2:					
Mat2 Desc:					
Mat3:					
Mat3 Desc:					
Formation Top Depth:	156				
Formation End Depth:	178				
Formation End Depth UOM:	ft				
<u>Overburden and Bedrock Materials Interval</u>					
Formation ID:	932042188				
Layer:	4				
Color:					
General Color:					
Mat1:	14				

Map Key	Number of Records	Direction/ Distance (m)	Elev/Diff (m)	Site	DB
<hr/>					
Most Common Material:		HARDPAN			
Mat2:					
Mat2 Desc:					
Mat3:					
Mat3 Desc:					
Formation Top Depth:		149			
Formation End Depth:		156			
Formation End Depth UOM:		ft			
<u>Method of Construction & Well Use</u>					
Method Construction ID:		964903570			
Method Construction Code:		1			
Method Construction:		Cable Tool			
Other Method Construction:					
<u>Pipe Information</u>					
Pipe ID:		10866974			
Casing No:		1			
Comment:					
Alt Name:					
<u>Construction Record - Casing</u>					
Casing ID:		930525917			
Layer:		1			
Material:					
Open Hole or Material:					
Depth From:					
Depth To:					
Casing Diameter:		5			
Casing Diameter UOM:		inch			
Casing Depth UOM:		ft			
<u>Water Details</u>					
Water ID:		933791605			
Layer:		1			
Kind Code:		2			
Kind:		SALTY			
Water Found Depth:		170			
Water Found Depth UOM:		ft			
<hr/>					
27	1 of 1	SW/128.7	229.9 / 1.55	Agrocrop Exports Ltd. 100 Agrocrop Rd. Bolton ON L7E 4K4	GEN
Generator No:		ON3212240		PO Box No:	
Status:		Registered		Country:	Canada
Approval Years:		As of Jul 2020		Choice of Contact:	
Contam. Facility:				Co Admin:	
MHSW Facility:				Phone No Admin:	
SIC Code:					
SIC Description:					
<u>Detail(s)</u>					
Waste Class:		251 L			
Waste Class Desc:		Waste oils/sludges (petroleum based)			

Map Key	Number of Records	Direction/ Distance (m)	Elev/Diff (m)	Site	DB
<u>Overburden and Bedrock Materials Interval</u>					
Formation ID:		932792805			
Layer:		1			
Color:		6			
General Color:		BROWN			
Mat1:		02			
Most Common Material:		TOPSOIL			
Mat2:					
Mat2 Desc:					
Mat3:					
Mat3 Desc:					
Formation Top Depth:		0			
Formation End Depth:		2			
Formation End Depth UOM:		ft			
<u>Overburden and Bedrock Materials Interval</u>					
Formation ID:		932792811			
Layer:		7			
Color:		3			
General Color:		BLUE			
Mat1:		28			
Most Common Material:		SAND			
Mat2:		06			
Mat2 Desc:		SILT			
Mat3:					
Mat3 Desc:					
Formation Top Depth:		155			
Formation End Depth:		162			
Formation End Depth UOM:		ft			
<u>Overburden and Bedrock Materials Interval</u>					
Formation ID:		932792810			
Layer:		6			
Color:		3			
General Color:		BLUE			
Mat1:		05			
Most Common Material:		CLAY			
Mat2:		06			
Mat2 Desc:		SILT			
Mat3:					
Mat3 Desc:					
Formation Top Depth:		100			
Formation End Depth:		155			
Formation End Depth UOM:		ft			
<u>Overburden and Bedrock Materials Interval</u>					
Formation ID:		932792813			
Layer:		9			
Color:					
General Color:					
Mat1:		14			
Most Common Material:		HARDPAN			
Mat2:					

Map Key	Number of Records	Direction/ Distance (m)	Elev/Diff (m)	Site	DB
Mat2 Desc:					
Mat3:					
Mat3 Desc:					
Formation Top Depth:		168			
Formation End Depth:		181			
Formation End Depth UOM:		ft			
<u>Overburden and Bedrock Materials Interval</u>					
Formation ID:		932792812			
Layer:		8			
Color:		3			
General Color:		BLUE			
Mat1:		05			
Most Common Material:		CLAY			
Mat2:		85			
Mat2 Desc:		SOFT			
Mat3:					
Mat3 Desc:					
Formation Top Depth:		162			
Formation End Depth:		168			
Formation End Depth UOM:		ft			
<u>Overburden and Bedrock Materials Interval</u>					
Formation ID:		932792809			
Layer:		5			
Color:		3			
General Color:		BLUE			
Mat1:		05			
Most Common Material:		CLAY			
Mat2:		28			
Mat2 Desc:		SAND			
Mat3:					
Mat3 Desc:					
Formation Top Depth:		91			
Formation End Depth:		100			
Formation End Depth UOM:		ft			
<u>Overburden and Bedrock Materials Interval</u>					
Formation ID:		932792807			
Layer:		3			
Color:		6			
General Color:		BROWN			
Mat1:		05			
Most Common Material:		CLAY			
Mat2:					
Mat2 Desc:					
Mat3:					
Mat3 Desc:					
Formation Top Depth:		4			
Formation End Depth:		12			
Formation End Depth UOM:		ft			
<u>Overburden and Bedrock Materials Interval</u>					
Formation ID:		932792806			

Map Key	Number of Records	Direction/ Distance (m)	Elev/Diff (m)	Site	DB
Layer:	2				
Color:	6				
General Color:	BROWN				
Mat1:	05				
Most Common Material:	CLAY				
Mat2:	85				
Mat2 Desc:	SOFT				
Mat3:					
Mat3 Desc:					
Formation Top Depth:	2				
Formation End Depth:	4				
Formation End Depth UOM:	ft				
<u>Overburden and Bedrock</u>					
<u>Materials Interval</u>					
Formation ID:	932792808				
Layer:	4				
Color:	6				
General Color:	BROWN				
Mat1:	05				
Most Common Material:	CLAY				
Mat2:					
Mat2 Desc:					
Mat3:					
Mat3 Desc:					
Formation Top Depth:	12				
Formation End Depth:	91				
Formation End Depth UOM:	ft				
<u>Method of Construction & Well</u>					
<u>Use</u>					
Method Construction ID:	966918791				
Method Construction Code:	1				
Method Construction:	Cable Tool				
Other Method Construction:					
<u>Pipe Information</u>					
Pipe ID:	11057687				
Casing No:	1				
Comment:					
Alt Name:					
<u>Construction Record - Casing</u>					
Casing ID:	930822767				
Layer:	2				
Material:	1				
Open Hole or Material:	STEEL				
Depth From:					
Depth To:	183				
Casing Diameter:	5				
Casing Diameter UOM:	inch				
Casing Depth UOM:	ft				
<u>Construction Record - Casing</u>					
Casing ID:	930822766				
Layer:	1				
Material:	1				

Map Key	Number of Records	Direction/ Distance (m)	Elev/Diff (m)	Site	DB
<hr/>					
Open Hole or Material:		STEEL			
Depth From:					
Depth To:		155			
Casing Diameter:		6			
Casing Diameter UOM:		inch			
Casing Depth UOM:		ft			
 <u>Construction Record - Screen</u>					
Screen ID:		933395978			
Layer:		1			
Slot:		006			
Screen Top Depth:		155			
Screen End Depth:		162			
Screen Material:					
Screen Depth UOM:		ft			
Screen Diameter UOM:		inch			
Screen Diameter:		6			
 <u>Results of Well Yield Testing</u>					
Pump Test ID:		996918791			
Pump Set At:					
Static Level:		95			
Final Level After Pumping:		162			
Recommended Pump Depth:		180			
Pumping Rate:		3			
Flowing Rate:					
Recommended Pump Rate:		3			
Levels UOM:		ft			
Rate UOM:		GPM			
Water State After Test Code:		1			
Water State After Test:		CLEAR			
Pumping Test Method:		2			
Pumping Duration HR:		4			
Pumping Duration MIN:		0			
Flowing:		No			
 <u>Draw Down & Recovery</u>					
Pump Test Detail ID:		934884057			
Test Type:					
Test Duration:		45			
Test Level:		147			
Test Level UOM:		ft			
 <u>Draw Down & Recovery</u>					
Pump Test Detail ID:		934626076			
Test Type:					
Test Duration:		30			
Test Level:		130			
Test Level UOM:		ft			
 <u>Draw Down & Recovery</u>					
Pump Test Detail ID:		935140888			
Test Type:					
Test Duration:		60			
Test Level:		152			
Test Level UOM:		ft			

Map Key	Number of Records	Direction/ Distance (m)	Elev/Diff (m)	Site	DB
<u>Draw Down & Recovery</u>					
Pump Test Detail ID:	934358958				
Test Type:					
Test Duration:	15				
Test Level:	120				
Test Level UOM:	ft				
<u>Water Details</u>					
Water ID:	934001746				
Layer:	1				
Kind Code:	1				
Kind:	FRESH				
Water Found Depth:	155				
Water Found Depth UOM:	ft				
29	1 of 1	NE/166.0	228.9 / 0.61	7601 KIRBY RD lot 30 con 11 Vaughan ON	WWIS
Well ID:	7110588			Data Entry Status:	
Construction Date:				Data Src:	
Primary Water Use:	Domestic			Date Received:	8/28/2008
Sec. Water Use:				Selected Flag:	Yes
Final Well Status:	0			Abandonment Rec:	
Water Type:				Contractor:	3030
Casing Material:				Form Version:	7
Audit No:	Z87947			Owner:	
Tag:	A074464			Street Name:	7601 KIRBY RD
Construction Method:				County:	YORK AND TORONT
Elevation (m):				Municipality:	VAUGHAN TOWN (VAUGHAN TWP)
Elevation Reliability:				Site Info:	
Depth to Bedrock:				Lot:	030
Well Depth:				Concession:	11
Overburden/Bedrock:				Concession Name:	
Pump Rate:				Easting NAD83:	
Static Water Level:				Northing NAD83:	
Flowing (Y/N):				Zone:	
Flow Rate:				UTM Reliability:	
Clear/Cloudy:					
PDF URL (Map):	https://d2khazk8e83rdv.cloudfront.net/moe_mapping/downloads/2Water/Wells_pdfs/711\7110588.pdf				
<u>Bore Hole Information</u>					
Bore Hole ID:	1001766954			Elevation:	229.534027
DP2BR:				Elevrc:	
Spatial Status:				Zone:	17
Code OB:				East83:	604717
Code OB Desc:				North83:	4856503
Open Hole:				Org CS:	UTM83
Cluster Kind:				UTMRC:	3
Date Completed:	7/31/2008			UTMRC Desc:	margin of error : 10 - 30 m
Remarks:				Location Method:	wwr
Elevrc Desc:					
Location Source Date:					
Improvement Location Source:					
Improvement Location Method:					
Source Revision Comment:					
Supplier Comment:					
<u>Overburden and Bedrock</u>					

Map Key	Number of Records	Direction/ Distance (m)	Elev/Diff (m)	Site	DB
<u>Materials Interval</u>					
Formation ID:		1001870265			
Layer:		2			
Color:		6			
General Color:		BROWN			
Mat1:		05			
Most Common Material:		CLAY			
Mat2:					
Mat2 Desc:					
Mat3:					
Mat3 Desc:					
Formation Top Depth:		3			
Formation End Depth:		16			
Formation End Depth UOM:		ft			
<u>Overburden and Bedrock</u>					
<u>Materials Interval</u>					
Formation ID:		1001870267			
Layer:		4			
Color:		2			
General Color:		GREY			
Mat1:		06			
Most Common Material:		SILT			
Mat2:					
Mat2 Desc:					
Mat3:					
Mat3 Desc:					
Formation Top Depth:		35			
Formation End Depth:		44			
Formation End Depth UOM:		ft			
<u>Overburden and Bedrock</u>					
<u>Materials Interval</u>					
Formation ID:		1001870269			
Layer:		6			
Color:		2			
General Color:		GREY			
Mat1:		05			
Most Common Material:		CLAY			
Mat2:		06			
Mat2 Desc:		SILT			
Mat3:					
Mat3 Desc:					
Formation Top Depth:		48			
Formation End Depth:		60			
Formation End Depth UOM:		ft			
<u>Overburden and Bedrock</u>					
<u>Materials Interval</u>					
Formation ID:		1001870268			
Layer:		5			
Color:		2			
General Color:		GREY			
Mat1:		28			
Most Common Material:		SAND			
Mat2:					
Mat2 Desc:					
Mat3:					
Mat3 Desc:					

Map Key	Number of Records	Direction/ Distance (m)	Elev/Diff (m)	Site	DB
Formation Top Depth:		44			
Formation End Depth:		48			
Formation End Depth UOM:		ft			
<u>Overburden and Bedrock Materials Interval</u>					
Formation ID:		1001870264			
Layer:		1			
Color:		6			
General Color:		BROWN			
Mat1:		05			
Most Common Material:		CLAY			
Mat2:					
Mat2 Desc:					
Mat3:		01			
Mat3 Desc:		FILL			
Formation Top Depth:		0			
Formation End Depth:		3			
Formation End Depth UOM:		ft			
<u>Overburden and Bedrock Materials Interval</u>					
Formation ID:		1001870266			
Layer:		3			
Color:		2			
General Color:		GREY			
Mat1:		05			
Most Common Material:		CLAY			
Mat2:					
Mat2 Desc:					
Mat3:					
Mat3 Desc:					
Formation Top Depth:		16			
Formation End Depth:		35			
Formation End Depth UOM:		ft			
<u>Annular Space/Abandonment Sealing Record</u>					
Plug ID:		1001870273			
Layer:		2			
Plug From:		12			
Plug To:		60			
Plug Depth UOM:		ft			
<u>Annular Space/Abandonment Sealing Record</u>					
Plug ID:		1001870272			
Layer:		1			
Plug From:		0			
Plug To:		12			
Plug Depth UOM:		ft			
<u>Method of Construction & Well Use</u>					
Method Construction ID:		1001870281			
Method Construction Code:		6			
Method Construction:		Boring			

Map Key	Number of Records	Direction/ Distance (m)	Elev/Diff (m)	Site	DB
Other Method Construction:					
<u>Pipe Information</u>					
Pipe ID:		1001870262			
Casing No:		0			
Comment:					
Alt Name:					
<u>Construction Record - Casing</u>					
Casing ID:		1001870277			
Layer:		1			
Material:		3			
Open Hole or Material:		CONCRETE			
Depth From:		-4			
Depth To:		48			
Casing Diameter:		48			
Casing Diameter UOM:		inch			
Casing Depth UOM:		ft			
<u>Construction Record - Casing</u>					
Casing ID:		1001870278			
Layer:		2			
Material:		3			
Open Hole or Material:		CONCRETE			
Depth From:		47			
Depth To:		60			
Casing Diameter:		36			
Casing Diameter UOM:		inch			
Casing Depth UOM:		ft			
<u>Construction Record - Screen</u>					
Screen ID:		1001870279			
Layer:					
Slot:					
Screen Top Depth:					
Screen End Depth:					
Screen Material:					
Screen Depth UOM:		ft			
Screen Diameter UOM:		inch			
Screen Diameter:					
<u>Results of Well Yield Testing</u>					
Pump Test ID:		1001870263			
Pump Set At:					
Static Level:					
Final Level After Pumping:					
Recommended Pump Depth:		56			
Pumping Rate:					
Flowing Rate:					
Recommended Pump Rate:		3			
Levels UOM:		ft			
Rate UOM:		GPM			
Water State After Test Code:		0			
Water State After Test:					
Pumping Test Method:		0			
Pumping Duration HR:					
Pumping Duration MIN:					

Map Key	Number of Records	Direction/ Distance (m)	Elev/Diff (m)	Site	DB
Flowing:		No			
<u>Water Details</u>					
Water ID:		1001870276			
Layer:		3			
Kind Code:					
Kind:					
Water Found Depth:		55			
Water Found Depth UOM:		ft			
<u>Water Details</u>					
Water ID:		1001870275			
Layer:		2			
Kind Code:					
Kind:					
Water Found Depth:		46			
Water Found Depth UOM:		ft			
<u>Water Details</u>					
Water ID:		1001870274			
Layer:		1			
Kind Code:					
Kind:					
Water Found Depth:		43			
Water Found Depth UOM:		ft			
<u>Hole Diameter</u>					
Hole ID:		1001870271			
Diameter:		48			
Depth From:		48			
Depth To:		60			
Hole Depth UOM:		ft			
Hole Diameter UOM:		inch			
<u>Hole Diameter</u>					
Hole ID:		1001870270			
Diameter:		60			
Depth From:		0			
Depth To:		48			
Hole Depth UOM:		ft			
Hole Diameter UOM:		inch			
<u>30</u>	1 of 5	W/168.4	230.5 / 2.19	Nor Galaxy Group 21 Parr Boulevard Caledon, Regional Municipality of Peel L7E 4G3 TOWN OF CALEDON ON	EBR
EBR Registry No:	011-3109			Decision Posted:	
Ministry Ref No:	9310-8EZRDF			Exception Posted:	
Notice Type:	Instrument Decision			Section:	
Notice Stage:	803833000			Act 1:	
Notice Date:	October 27, 2011			Act 2:	
Proposal Date:	April 07, 2011			Site Location Map:	
Year:	2011				
Instrument Type:	(EPA s. 9) - Approval for discharge into the natural environment other than water (i.e. Air)				

Map Key	Number of Records	Direction/ Distance (m)	Elev/Diff (m)	Site	DB
Off Instrument Name: Posted By: Company Name: Nor Galaxy Group Site Address: Location Other: Proponent Name: Proponent Address: 21 Parr boulevard, Caledon Ontario, Canada L7E 4G3 Comment Period: URL: Site Location Details: 21 Parr Boulevard Caledon, Regional Municipality of Peel L7E 4G3 TOWN OF CALEDON					
30	2 of 5	W/168.4	230.5 / 2.19	Nor Galaxy Group 21 Parr Blvd Bolton Caledon ON	CA
Certificate #: 0159-8M6KNV Application Year: 2011 Issue Date: 10/25/2011 Approval Type: Air Status: Approved Application Type: Client Name: Client Address: Client City: Client Postal Code: Project Description: Contaminants: Emission Control:					
30	3 of 5	W/168.4	230.5 / 2.19	Nor Galaxy Group 21 Parr Blvd Bolton Caledon ON L7E 4G3	ECA
Approval No: 0159-8M6KNV Approval Date: 2011-10-25 Status: Approved Record Type: ECA Link Source: IDS SWP Area Name: Toronto Approval Type: ECA-AIR Project Type: AIR Address: 21 Parr Blvd Bolton Full Address: Full PDF Link: https://www.accessenvironment.ene.gov.on.ca/instruments/9310-8EZ RDF-13.pdf					
				MOE District: Halton-Peel City: Longitude: -79.71258999999999 Latitude: 43.851684999999996 Geometry X: Geometry Y:	
30	4 of 5	W/168.4	230.5 / 2.19	Premier Stone Ltd 21 Parr Blvd, Unit 9 Bolton ON L7E 4G3	GEN
Generator No: ON4376626 Status: Registered Approval Years: As of Dec 2018 Contam. Facility: MHSW Facility: SIC Code: SIC Description:					
				PO Box No: Country: Canada Choice of Contact: Co Admin: Phone No Admin:	

Map Key	Number of Records	Direction/ Distance (m)	Elev/Diff (m)	Site	DB
<u>Detail(s)</u>					
Waste Class:		150 L			
Waste Class Desc:		Inert organic wastes			
<u>30</u>	5 of 5	W/168.4	230.5 / 2.19	Premier Stone Ltd 21 Parr Blvd, Unit 9 Bolton ON L7E 4G3	GEN
Generator No:	ON4376626			PO Box No:	
Status:	Registered			Country:	Canada
Approval Years:	As of Oct 2019			Choice of Contact:	
Contam. Facility:				Co Admin:	
MHSW Facility:				Phone No Admin:	
SIC Code:					
SIC Description:					
<u>Detail(s)</u>					
Waste Class:		150 L			
Waste Class Desc:		Inert organic wastes			
<u>31</u>	1 of 1	SE/176.1	226.9 / -1.45	Moddom Haulage <UNOFFICIAL> 12080 Albion Vaughan Road Vaughan ON	SPL
Ref No:	8443-BGDQB6			Discharger Report:	
Site No:	NA			Material Group:	
Incident Dt:	9/26/2019			Health/Env Conseq:	2 - Minor Environment
Year:				Client Type:	
Incident Cause:				Sector Type:	Miscellaneous Industrial
Incident Event:	Leak/Break			Agency Involved:	
Contaminant Code:	13			Nearest Watercourse:	
Contaminant Name:	DIESEL FUEL			Site Address:	12080 Albion Vaughan Road
Contaminant Limit 1:				Site District Office:	York-Durham
Contam Limit Freq 1:				Site Postal Code:	
Contaminant UN No 1:	1202			Site Region:	Central
Environment Impact:				Site Municipality:	Vaughan
Nature of Impact:				Site Lot:	
Receiving Medium:				Site Conc:	
Receiving Env:	Land			Northing:	4857965
MOE Response:	No			Easting:	603921
Dt MOE Arvl on Scn:				Site Geo Ref Accu:	
MOE Reported Dt:	9/26/2019			Site Map Datum:	
Dt Document Closed:				SAC Action Class:	Land Spills
Incident Reason:	Unknown / N/A			Source Type:	Truck - Only Saddle Tanks
Site Name:	Shoulder next to a marsh area<UNOFFICIAL>				
Site County/District:	Regional Municipality of York				
Site Geo Ref Meth:					
Incident Summary:	ModdomHaulage: ~ 20 L of dsl to shoulder, clnup onngng				
Contaminant Qty:	0 other - see incident description				
<u>32</u>	1 of 1	NNW/203.9	230.9 / 2.55	12246 ALBION/ VAUGHAN ROAD lot 2 con 7 BOLTON ON	WWIS
Well ID:	7177345			Data Entry Status:	
Construction Date:				Data Src:	
Primary Water Use:	Other			Date Received:	3/2/2012
Sec. Water Use:				Selected Flag:	Yes
Final Well Status:	Abandoned-Other			Abandonment Rec:	Yes

Map Key	Number of Records	Direction/ Distance (m)	Elev/Diff (m)	Site	DB
Water Type: Casing Material: Audit No: Z144124 Tag: Construction Method: Elevation (m): Elevation Reliability: Depth to Bedrock: Well Depth: Overburden/Bedrock: Pump Rate: Static Water Level: Flowing (Y/N): Flow Rate: Clear/Cloudy:				Contractor: 4011 Form Version: 7 Owner: Street Name: 12246 ALBION/ VAUGHAN ROAD County: PEEL Municipality: CALEDON TOWN (ALBION) Site Info: Lot: 002 Concession: 07 Concession Name: CON Easting NAD83: Northing NAD83: Zone: UTM Reliability:	
PDF URL (Map): https://d2khazk8e83rdv.cloudfront.net/moe_mapping/downloads/2Water/Wells_pdfs/717\7177345.pdf					
<u>Bore Hole Information</u>					
Bore Hole ID: 1003697125 DP2BR: Spatial Status: Code OB: Code OB Desc: Open Hole: Cluster Kind: Date Completed: 12/28/2011 Remarks: Elevrc Desc: Location Source Date: Improvement Location Source: Improvement Location Method: Source Revision Comment: Supplier Comment:				Elevation: 231.143539 Elevrc: Zone: 17 East83: 604496 North83: 4856555 Org CS: UTM83 UTMRC: 4 UTMRC Desc: margin of error : 30 m - 100 m Location Method: wwr	
<u>Overburden and Bedrock</u>					
<u>Materials Interval</u>					
Formation ID: 1004161462 Layer: 1 Color: General Color: Mat1: Most Common Material: Mat2: Mat2 Desc: Mat3: Mat3 Desc: Formation Top Depth: 0 Formation End Depth: Formation End Depth UOM: m					
<u>Annular Space/Abandonment</u>					
<u>Sealing Record</u>					
Plug ID: 1004161469 Layer: 1 Plug From: 0 Plug To: 0.3 Plug Depth UOM: m					

Map Key	Number of Records	Direction/ Distance (m)	Elev/Diff (m)	Site	DB
<u>Annular Space/Abandonment Sealing Record</u>					
Plug ID:		1004161470			
Layer:		2			
Plug From:		0.3			
Plug To:		1.8			
Plug Depth UOM:		m			
<u>Annular Space/Abandonment Sealing Record</u>					
Plug ID:		1004161472			
Layer:		4			
Plug From:		54.86			
Plug To:		59.4			
Plug Depth UOM:		m			
<u>Annular Space/Abandonment Sealing Record</u>					
Plug ID:		1004161471			
Layer:		3			
Plug From:		1.8			
Plug To:		54.86			
Plug Depth UOM:		m			
<u>Method of Construction & Well Use</u>					
Method Construction ID:		1004161468			
Method Construction Code:					
Method Construction:					
Other Method Construction:					
<u>Pipe Information</u>					
Pipe ID:		1004161460			
Casing No:		0			
Comment:					
Alt Name:					
<u>Construction Record - Casing</u>					
Casing ID:		1004161465			
Layer:		1			
Material:		1			
Open Hole or Material:		STEEL			
Depth From:					
Depth To:					
Casing Diameter:		12			
Casing Diameter UOM:		cm			
Casing Depth UOM:		m			
<u>Construction Record - Screen</u>					
Screen ID:		1004161466			
Layer:					
Slot:					
Screen Top Depth:					
Screen End Depth:					

Map Key	Number of Records	Direction/ Distance (m)	Elev/Diff (m)	Site	DB
Screen Material:					
Screen Depth UOM:		m			
Screen Diameter UOM:		cm			
Screen Diameter:					
<u>Results of Well Yield Testing</u>					
Pump Test ID:		1004161461			
Pump Set At:					
Static Level:		33			
Final Level After Pumping:					
Recommended Pump Depth:					
Pumping Rate:					
Flowing Rate:					
Recommended Pump Rate:					
Levels UOM:		m			
Rate UOM:		LPM			
Water State After Test Code:		0			
Water State After Test:					
Pumping Test Method:		0			
Pumping Duration HR:					
Pumping Duration MIN:					
Flowing:		No			
<u>Water Details</u>					
Water ID:		1004161464			
Layer:					
Kind Code:					
Kind:					
Water Found Depth:					
Water Found Depth UOM:		m			
<u>Hole Diameter</u>					
Hole ID:		1004161463			
Diameter:					
Depth From:					
Depth To:					
Hole Depth UOM:		m			
Hole Diameter UOM:		cm			

33	1 of 1	NNW/210.5	230.9 / 2.55	12302 ALBION VAUGHAN RD. lot 2 con 7 BOLTON ON	WWIS
Well ID: 7235626					
Construction Date:		7235626		Data Entry Status:	
Primary Water Use:		Not Used		Data Src:	
Sec. Water Use:				Date Received:	1/16/2015
Final Well Status:		Abandoned-Other		Selected Flag:	Yes
Water Type:				Abandonment Rec:	Yes
Casing Material:				Contractor:	7219
Audit No:		Z200905		Form Version:	7
Tag:		A161470		Owner:	
Construction Method:				Street Name:	12302 ALBION VAUGHAN RD.
Elevation (m):				County:	PEEL
Elevation Reliability:				Municipality:	CALEDON TOWN (ALBION)
Depth to Bedrock:				Site Info:	
Well Depth:				Lot:	002
Overburden/Bedrock:				Concession:	07
Pump Rate:				Concession Name:	CON
Static Water Level:				Easting NAD83:	
				Northing NAD83:	

Map Key	Number of Records	Direction/ Distance (m)	Elev/Diff (m)	Site	DB
Flowing (Y/N):			Zone:		
Flow Rate:			UTM Reliability:		
Clear/Cloudy:					
PDF URL (Map):		https://d2khazk8e83rdv.cloudfront.net/moe_mapping/downloads/2Water/Wells_pdfs/723\7235626.pdf			
<u>Bore Hole Information</u>					
Bore Hole ID:	1005284492	Elevation:		231.149078	
DP2BR:		Elevrc:			
Spatial Status:		Zone:		17	
Code OB:		East83:		604500	
Code OB Desc:		North83:		4856565	
Open Hole:		Org CS:		UTM83	
Cluster Kind:		UTMRC:		4	
Date Completed:	11/3/2014	UTMRC Desc:		margin of error : 30 m - 100 m	
Remarks:		Location Method:		wwr	
Elevrc Desc:					
Location Source Date:					
Improvement Location Source:					
Improvement Location Method:					
Source Revision Comment:					
Supplier Comment:					
<u>Annular Space/Abandonment</u>					
<u>Sealing Record</u>					
Plug ID:	1005512764				
Layer:	1				
Plug From:	5				
Plug To:	8				
Plug Depth UOM:	ft				
<u>Method of Construction & Well</u>					
<u>Use</u>					
Method Construction ID:	1005512763				
Method Construction Code:					
Method Construction:					
Other Method Construction:					
<u>Pipe Information</u>					
Pipe ID:	1005512756				
Casing No:	0				
Comment:					
Alt Name:					
<u>Construction Record - Casing</u>					
Casing ID:	1005512760				
Layer:	1				
Material:	1				
Open Hole or Material:	STEEL				
Depth From:					
Depth To:					
Casing Diameter:	5				
Casing Diameter UOM:	inch				
Casing Depth UOM:	ft				
<u>Construction Record - Screen</u>					

Map Key	Number of Records	Direction/ Distance (m)	Elev/Diff (m)	Site	DB
Screen ID: 1005512761 Layer: Slot: Screen Top Depth: Screen End Depth: Screen Material: Screen Depth UOM: ft Screen Diameter UOM: inch Screen Diameter:					
<u>Water Details</u>					
Water ID: 1005512759 Layer: Kind Code: Kind: Water Found Depth: Water Found Depth UOM: ft					
<u>Hole Diameter</u>					
Hole ID: 1005512758 Diameter: Depth From: Depth To: Hole Depth UOM: ft Hole Diameter UOM: inch					
34	1 of 9	W/220.2	231.8 / 3.51	Roopa Knitting Mills Ltd. 77 Pillsworth Road Unit-7 Bolton ON L7E 4G4	SCT
Established: 01-JUL-91 Plant Size (ft²): Employment:					
--Details--					
Description: Other Clothing Knitting Mills SIC/NAICS Code: 315190 Description: Knit Fabric Mills SIC/NAICS Code: 313240					
34	2 of 9	W/220.2	231.8 / 3.51	Roopa Knitting Mills Ltd. 77 Pillsworth Road, Unit-7 Bolton ON L7E 4G4	GEN
Generator No: ON3285207 Status: Approval Years: 2011 Contam. Facility: MHSW Facility: SIC Code: 313240 SIC Description:					
PO Box No: Country: Choice of Contact: Co Admin: Phone No Admin:					
34	3 of 9	W/220.2	231.8 / 3.51	Roopa Knitting Mills Ltd. 77 Pillsworth Road, Unit-7 Bolton ON L7E 4G4	GEN

Map Key	Number of Records	Direction/ Distance (m)	Elev/Diff (m)	Site	DB
Generator No: Status: Approval Years: Contam. Facility: MHSW Facility: SIC Code: SIC Description:	ON3285207 2012 313240	Knit Fabric Mills		PO Box No: Country: Choice of Contact: Co Admin: Phone No Admin:	
34	4 of 9	W/220.2	231.8 / 3.51	Roopa Knitting Mills Ltd. 77 Pillsworth Road, Unit-7 Bolton ON	GEN
Generator No: Status: Approval Years: Contam. Facility: MHSW Facility: SIC Code: SIC Description:	ON3285207 2013 313240	KNIT FABRIC MILLS		PO Box No: Country: Choice of Contact: Co Admin: Phone No Admin:	
<u>Detail(s)</u>					
Waste Class: Waste Class Desc:	252	WASTE OILS & LUBRICANTS			
34	5 of 9	W/220.2	231.8 / 3.51	Peel Standard Condo Corp. # 852 77 Pillsworth Rd Bolton ON	GEN
Generator No: Status: Approval Years: Contam. Facility: MHSW Facility: SIC Code: SIC Description:	ON8330415 2013 531310	REAL ESTATE PROPERTY MANAGERS		PO Box No: Country: Choice of Contact: Co Admin: Phone No Admin:	
<u>Detail(s)</u>					
Waste Class: Waste Class Desc:	212	ALIPHATIC SOLVENTS			
34	6 of 9	W/220.2	231.8 / 3.51	Roopa Knitting Mills Ltd. 77 Pillsworth Road, Unit-7 Bolton ON L7E 4G4	GEN
Generator No: Status: Approval Years: Contam. Facility: MHSW Facility: SIC Code: SIC Description:	ON3285207 2016 No No 313240	KNIT FABRIC MILLS		PO Box No: Country: Choice of Contact: Co Admin: Phone No Admin:	Canada CO_OFFICIAL Amit Thakkar 905-857-3377 Ext.224
<u>Detail(s)</u>					
Waste Class: Waste Class Desc:	252	WASTE OILS & LUBRICANTS			

Map Key	Number of Records	Direction/ Distance (m)	Elev/Diff (m)	Site	DB
34	7 of 9	W/220.2	231.8 / 3.51	Roopa Knitting Mills Ltd. 77 Pillsworth Road, Unit-7 Bolton ON L7E 4G4	GEN
Generator No:		ON3285207	PO Box No:		
Status:			Country:		Canada
Approval Years:		2015	Choice of Contact:		CO_OFFICIAL
Contam. Facility:		No	Co Admin:		Amit Thakkar
MHSW Facility:		No	Phone No Admin:		905-857-3377 Ext.224
SIC Code:		313240			
SIC Description:		KNIT FABRIC MILLS			
<u>Detail(s)</u>					
Waste Class:		252			
Waste Class Desc:		WASTE OILS & LUBRICANTS			
34	8 of 9	W/220.2	231.8 / 3.51	Roopa Knitting Mills Ltd. 77 Pillsworth Road, Unit-7 Bolton ON L7E 4G4	GEN
Generator No:		ON3285207	PO Box No:		
Status:			Country:		Canada
Approval Years:		2014	Choice of Contact:		CO_OFFICIAL
Contam. Facility:		No	Co Admin:		Amit Thakkar
MHSW Facility:		No	Phone No Admin:		905-857-3377 Ext.224
SIC Code:		313240			
SIC Description:		KNIT FABRIC MILLS			
<u>Detail(s)</u>					
Waste Class:		252			
Waste Class Desc:		WASTE OILS & LUBRICANTS			
34	9 of 9	W/220.2	231.8 / 3.51	Roopa Knitting Mills Ltd. 77 Pillsworth Road, Unit-7 Bolton ON L7E 4G4	GEN
Generator No:		ON3285207	PO Box No:		
Status:		Registered	Country:		Canada
Approval Years:		As of Jun 2017	Choice of Contact:		
Contam. Facility:			Co Admin:		
MHSW Facility:			Phone No Admin:		
SIC Code:					
SIC Description:					
<u>Detail(s)</u>					
Waste Class:		252 L			
Waste Class Desc:		Waste crankcase oils and lubricants			
35	1 of 1	WNW/230.2	230.1 / 1.80	lot 2 con 6 ON	WWIS
Well ID:		4905070	Data Entry Status:		
Construction Date:			Data Src:		1
Primary Water Use:		Domestic	Date Received:		3/18/1977
Sec. Water Use:		0	Selected Flag:		Yes
Final Well Status:		Water Supply	Abandonment Rec:		
Water Type:			Contractor:		5206
Casing Material:			Form Version:		1

Map Key	Number of Records	Direction/ Distance (m)	Elev/Diff (m)	Site	DB
Audit No:		Owner:			
Tag:		Street Name:			
Construction Method:		County:			PEEL
Elevation (m):		Municipality:			CALEDON TOWN (ALBION)
Elevation Reliability:		Site Info:			
Depth to Bedrock:		Lot:			002
Well Depth:		Concession:			06
Overburden/Bedrock:		Concession Name:			CON
Pump Rate:		Easting NAD83:			
Static Water Level:		Northing NAD83:			
Flowing (Y/N):		Zone:			
Flow Rate:		UTM Reliability:			
Clear/Cloudy:					

PDF URL (Map): https://d2khazk8e83rdv.cloudfront.net/moe_mapping/downloads/2Water/Wells_pdfs/490\4905070.pdf

Bore Hole Information

Bore Hole ID:	10319829	Elevation:	231.71994
DP2BR:		Elevrc:	
Spatial Status:		Zone:	17
Code OB:	o	East83:	604314.6
Code OB Desc:	Overburden	North83:	4856383
Open Hole:		Org CS:	
Cluster Kind:		UTMRC:	4
Date Completed:	3/15/1977	UTMRC Desc:	margin of error : 30 m - 100 m
Remarks:		Location Method:	p4
Elevrc Desc:			
Location Source Date:			
Improvement Location Source:			
Improvement Location Method:			
Source Revision Comment:			
Supplier Comment:			

Overburden and Bedrock

Materials Interval

Formation ID:	932048456
Layer:	7
Color:	
General Color:	
Mat1:	06
Most Common Material:	SILT
Mat2:	28
Mat2 Desc:	SAND
Mat3:	
Mat3 Desc:	
Formation Top Depth:	140
Formation End Depth:	155
Formation End Depth UOM:	ft

Overburden and Bedrock

Materials Interval

Formation ID:	932048453
Layer:	4
Color:	2
General Color:	GREY
Mat1:	05
Most Common Material:	CLAY
Mat2:	12
Mat2 Desc:	STONES
Mat3:	

Map Key	Number of Records	Direction/ Distance (m)	Elev/Diff (m)	Site	DB
Mat3 Desc:					
Formation Top Depth:		40			
Formation End Depth:		85			
Formation End Depth UOM:		ft			
<u>Overburden and Bedrock Materials Interval</u>					
Formation ID:		932048452			
Layer:		3			
Color:		2			
General Color:		GREY			
Mat1:		05			
Most Common Material:		CLAY			
Mat2:					
Mat2 Desc:					
Mat3:					
Mat3 Desc:					
Formation Top Depth:		20			
Formation End Depth:		40			
Formation End Depth UOM:		ft			
<u>Overburden and Bedrock Materials Interval</u>					
Formation ID:		932048457			
Layer:		8			
Color:					
General Color:					
Mat1:		06			
Most Common Material:		SILT			
Mat2:		05			
Mat2 Desc:		CLAY			
Mat3:					
Mat3 Desc:					
Formation Top Depth:		155			
Formation End Depth:		178			
Formation End Depth UOM:		ft			
<u>Overburden and Bedrock Materials Interval</u>					
Formation ID:		932048450			
Layer:		1			
Color:					
General Color:					
Mat1:		02			
Most Common Material:		TOPSOIL			
Mat2:					
Mat2 Desc:					
Mat3:					
Mat3 Desc:					
Formation Top Depth:		0			
Formation End Depth:		2			
Formation End Depth UOM:		ft			
<u>Overburden and Bedrock Materials Interval</u>					
Formation ID:		932048454			
Layer:		5			
Color:		2			

Map Key	Number of Records	Direction/ Distance (m)	Elev/Diff (m)	Site	DB
<hr/>					
General Color:		GREY			
Mat1:		05			
Most Common Material:		CLAY			
Mat2:		12			
Mat2 Desc:		STONES			
Mat3:					
Mat3 Desc:					
Formation Top Depth:		85			
Formation End Depth:		110			
Formation End Depth UOM:		ft			
 <u>Overburden and Bedrock</u> <u>Materials Interval</u>					
Formation ID:		932048455			
Layer:		6			
Color:		2			
General Color:		GREY			
Mat1:		06			
Most Common Material:		SILT			
Mat2:					
Mat2 Desc:					
Mat3:					
Mat3 Desc:					
Formation Top Depth:		110			
Formation End Depth:		140			
Formation End Depth UOM:		ft			
 <u>Overburden and Bedrock</u> <u>Materials Interval</u>					
Formation ID:		932048451			
Layer:		2			
Color:		6			
General Color:		BROWN			
Mat1:		05			
Most Common Material:		CLAY			
Mat2:					
Mat2 Desc:					
Mat3:					
Mat3 Desc:					
Formation Top Depth:		2			
Formation End Depth:		20			
Formation End Depth UOM:		ft			
 <u>Overburden and Bedrock</u> <u>Materials Interval</u>					
Formation ID:		932048458			
Layer:		9			
Color:					
General Color:					
Mat1:		11			
Most Common Material:		GRAVEL			
Mat2:		67			
Mat2 Desc:		DIRTY			
Mat3:		28			
Mat3 Desc:		SAND			
Formation Top Depth:		178			
Formation End Depth:		182			
Formation End Depth UOM:		ft			

Map Key	Number of Records	Direction/ Distance (m)	Elev/Diff (m)	Site	DB
<u>Method of Construction & Well Use</u>					
Method Construction ID:	964905070				
Method Construction Code:	1				
Method Construction:	Cable Tool				
Other Method Construction:					
<u>Pipe Information</u>					
Pipe ID:	10868399				
Casing No:	1				
Comment:					
Alt Name:					
<u>Construction Record - Casing</u>					
Casing ID:	930527824				
Layer:	1				
Material:	1				
Open Hole or Material:	STEEL				
Depth From:					
Depth To:	178				
Casing Diameter:	6				
Casing Diameter UOM:	inch				
Casing Depth UOM:	ft				
<u>Construction Record - Screen</u>					
Screen ID:	933359711				
Layer:	1				
Slot:	050				
Screen Top Depth:	178				
Screen End Depth:	182				
Screen Material:					
Screen Depth UOM:	ft				
Screen Diameter UOM:	inch				
Screen Diameter:	6				
<u>Results of Well Yield Testing</u>					
Pump Test ID:	994905070				
Pump Set At:					
Static Level:	105				
Final Level After Pumping:	160				
Recommended Pump Depth:					
Pumping Rate:	2				
Flowing Rate:					
Recommended Pump Rate:					
Levels UOM:	ft				
Rate UOM:	GPM				
Water State After Test Code:	2				
Water State After Test:	CLOUDY				
Pumping Test Method:	2				
Pumping Duration HR:	24				
Pumping Duration MIN:	0				
Flowing:	No				
<u>Water Details</u>					
Water ID:	933793108				
Layer:	1				

Map Key	Number of Records	Direction/ Distance (m)	Elev/Diff (m)	Site	DB
Kind Code: Kind: Water Found Depth: Water Found Depth UOM:		1 FRESH 180 ft			
36	1 of 1	NW/240.7	230.9 / 2.55	Bolton Gateway Developments Inc. 12378, 12370, 12330, 12302, 12262, 12246 Albion-Vaughan Road Caledon ON L5V 1B5	ECA
Approval No: Approval Date: Status: Record Type: Link Source: SWP Area Name: Approval Type: Project Type: Address: Full Address: Full PDF Link:		5375-9Z6HZ7 2015-08-12 Revoked and/or Replaced ECA IDS South Nation		MOE District: City: Longitude: Latitude: Geometry X: Geometry Y:	Cornwall -74.75460000000001 45.4332
		ECA-MUNICIPAL AND PRIVATE SEWAGE WORKS MUNICIPAL AND PRIVATE SEWAGE WORKS 12378, 12370, 12330, 12302, 12262, 12246 Albion-Vaughan Road		https://www.accessenvironment.ene.gov.on.ca/instruments/5163-9Z4PQ8-14.pdf	
37	1 of 17	NW/242.4	229.9 / 1.55	CRUISE CANADA INC 12275 QUEEN ST HWY 50 BOLTON ON	PRT
Location ID: Type: Expiry Date: Capacity (L): Licence #:		28731 retail 1995-07-31 1000 0076426964			
37	2 of 17	NW/242.4	229.9 / 1.55	UNITED LUMBER HOME HARDWARE 12275 HIGHWAY 50 SOUTH BOLTON ON	PES
Detail Licence No: Licence No: Status: Approval Date: Report Source: Licence Type: Licence Type Code: Licence Class: Licence Control: Latitude: Longitude: Lot: Concession: Region: District: County: Trade Name: PDF Link:		 Vendor 		Operator Box: Operator Class: Operator No: Operator Type: Oper Area Code: Oper Phone No: Operator Ext: Operator Lot: Oper Concession: Operator Region: Operator District: Operator County: Op Municipality: Post Office Box: MOE District: SWP Area Name:	
37	3 of 17	NW/242.4	229.9 / 1.55	12275 Highway 50 Caledon ON	EHS
Order No: Status:		19990614012 C		Nearest Intersection: Municipality:	

Map Key	Number of Records	Direction/ Distance (m)	Elev/Diff (m)	Site	DB
Report Type: Complete Report Report Date: 6/17/99 Date Received: 6/14/99 Previous Site Name: Lot/Building Size: Additional Info Ordered:					
Client Prov/State: ON Search Radius (km): 0.50 X: -79.695328 Y: 43.848293					
37	4 of 17	NW/242.4	229.9 / 1.55	CRUISE CANADA INC. 12275 HIGHWAY # 50 BOLTON ON L7E 1M1	GEN
Generator No: ON1289801 Status: Approval Years: 98 Contam. Facility: MHSW Facility: SIC Code: 9921 SIC Description: AUTO./TRUCK RENTAL					
PO Box No: Country: Choice of Contact: Co Admin: Phone No Admin:					
<u>Detail(s)</u>					
Waste Class: 212 Waste Class Desc: ALIPHATIC SOLVENTS					
Waste Class: 211 Waste Class Desc: AROMATIC SOLVENTS					
Waste Class: 213 Waste Class Desc: PETROLEUM DISTILLATES					
Waste Class: 252 Waste Class Desc: WASTE OILS & LUBRICANTS					
37	5 of 17	NW/242.4	229.9 / 1.55	CRUISE CANADA INC. 12275 HIGHWAY 50 BOLTON ON L7E 1M1	GEN
Generator No: ON1289801 Status: Approval Years: 99,00,01,02,03,04,05,06,07,08 Contam. Facility: MHSW Facility: SIC Code: 9921 SIC Description: AUTO./TRUCK RENTAL					
PO Box No: Country: Choice of Contact: Co Admin: Phone No Admin:					
<u>Detail(s)</u>					
Waste Class: 211 Waste Class Desc: AROMATIC SOLVENTS					
Waste Class: 212 Waste Class Desc: ALIPHATIC SOLVENTS					
Waste Class: 213 Waste Class Desc: PETROLEUM DISTILLATES					
Waste Class: 252 Waste Class Desc: WASTE OILS & LUBRICANTS					
37	6 of 17	NW/242.4	229.9 / 1.55	CRUISE CANADA INC 12275 QUEEN ST HWY 50	DTNK

Map Key	Number of Records	Direction/ Distance (m)	Elev/Diff (m)	Site	DB
<hr/>					
BOLTON ON					
<hr/>					
<u>Delisted Expired Fuel Safety Facilities</u>					
Instance No:		10095380			
Status:		EXPIRED			
Instance ID:		11921			
Instance Type:		FS Facility			
Description:		FS Propane Refill Cntr - Cylr Fill			
TSSA Program Area:					
Maximum Hazard Rank:					
Facility Type:					
Expired Date:					
Original Source:		EXP			
Record Date:		Up to Mar 2012			
<hr/>					
37	7 of 17	NW/242.4	229.9 / 1.55	CRUISE CANADA INC 12275 QUEEN ST HWY 50 BOLTON ON	DTNK
<hr/>					
<u>Delisted Expired Fuel Safety Facilities</u>					
Instance No:		11284950			
Status:		EXPIRED			
Instance ID:		75801			
Instance Type:		FS Propane Tank			
Description:		FS Propane Tank			
TSSA Program Area:					
Maximum Hazard Rank:					
Facility Type:					
Expired Date:					
Original Source:		EXP			
Record Date:		Up to Mar 2012			
<hr/>					
37	8 of 17	NW/242.4	229.9 / 1.55	CRUISE CANADA INC. 12275 HIGHWAY 50 BOLTON ON	GEN
Generator No:		ON1289801		PO Box No:	
Status:				Country:	
Approval Years:		2009		Choice of Contact:	
Contam. Facility:				Co Admin:	
MHSW Facility:				Phone No Admin:	
SIC Code:		441210			
SIC Description:		Recreational Vehicle Dealers			
<hr/>					
<u>Detail(s)</u>					
Waste Class:		211			
Waste Class Desc:		AROMATIC SOLVENTS			
Waste Class:		213			
Waste Class Desc:		PETROLEUM DISTILLATES			
Waste Class:		252			
Waste Class Desc:		WASTE OILS & LUBRICANTS			

Map Key	Number of Records	Direction/ Distance (m)	Elev/Diff (m)	Site	DB
37	9 of 17	NW/242.4	229.9 / 1.55	CRUISE CANADA INC. 12275 HIGHWAY 50 BOLTON ON	GEN
Generator No:	ON1289801			PO Box No:	
Status:				Country:	
Approval Years:	2010			Choice of Contact:	
Contam. Facility:				Co Admin:	
MHSW Facility:				Phone No Admin:	
SIC Code:	441210				
SIC Description:	Recreational Vehicle Dealers				
<u>Detail(s)</u>					
Waste Class:	213				
Waste Class Desc:	PETROLEUM DISTILLATES				
Waste Class:	211				
Waste Class Desc:	AROMATIC SOLVENTS				
Waste Class:	252				
Waste Class Desc:	WASTE OILS & LUBRICANTS				
37	10 of 17	NW/242.4	229.9 / 1.55	CRUISE CANADA INC. 12275 HIGHWAY 50 BOLTON ON	GEN
Generator No:	ON1289801			PO Box No:	
Status:				Country:	
Approval Years:	2011			Choice of Contact:	
Contam. Facility:				Co Admin:	
MHSW Facility:				Phone No Admin:	
SIC Code:	441210				
SIC Description:	Recreational Vehicle Dealers				
<u>Detail(s)</u>					
Waste Class:	252				
Waste Class Desc:	WASTE OILS & LUBRICANTS				
Waste Class:	211				
Waste Class Desc:	AROMATIC SOLVENTS				
Waste Class:	213				
Waste Class Desc:	PETROLEUM DISTILLATES				
37	11 of 17	NW/242.4	229.9 / 1.55	CRUISE CANADA INC. 12275 HIGHWAY 50 BOLTON ON L7E 1M1	GEN
Generator No:	ON1289801			PO Box No:	
Status:				Country:	
Approval Years:	2012			Choice of Contact:	
Contam. Facility:				Co Admin:	
MHSW Facility:				Phone No Admin:	
SIC Code:	441210				
SIC Description:	Recreational Vehicle Dealers				
<u>Detail(s)</u>					
Waste Class:	211				

Map Key	Number of Records	Direction/ Distance (m)	Elev/Diff (m)	Site	DB
Waste Class Desc:		AROMATIC SOLVENTS			
Waste Class:		213			
Waste Class Desc:		PETROLEUM DISTILLATES			
Waste Class:		252			
Waste Class Desc:		WASTE OILS & LUBRICANTS			
37	12 of 17	NW/242.4	229.9 / 1.55	CRUISE CANADA INC. 12275 HIGHWAY 50 BOLTON ON	GEN
Generator No:		ON1289801		PO Box No:	
Status:				Country:	
Approval Years:		2013		Choice of Contact:	
Contam. Facility:				Co Admin:	
MHSW Facility:				Phone No Admin:	
SIC Code:		441210			
SIC Description:		RECREATIONAL VEHICLE DEALERS			
<u>Detail(s)</u>					
Waste Class:		213			
Waste Class Desc:		PETROLEUM DISTILLATES			
Waste Class:		211			
Waste Class Desc:		AROMATIC SOLVENTS			
Waste Class:		252			
Waste Class Desc:		WASTE OILS & LUBRICANTS			
37	13 of 17	NW/242.4	229.9 / 1.55	CRUISE CANADA INC. 12275 HIGHWAY 50 BOLTON ON L7E 1M1	GEN
Generator No:		ON1289801		PO Box No:	
Status:				Country:	
Approval Years:		2016		Choice of Contact:	
Contam. Facility:		No		Co Admin:	
MHSW Facility:		No		Phone No Admin:	
SIC Code:		532120, 441210		Canada	
SIC Description:		TRUCK, UTILITY TRAILER AND RV (RECREATIONAL VEHICLE) RENTAL AND LEASING, RECREATIONAL VEHICLE DEALERS			
<u>Detail(s)</u>					
Waste Class:		211			
Waste Class Desc:		AROMATIC SOLVENTS			
Waste Class:		213			
Waste Class Desc:		PETROLEUM DISTILLATES			
Waste Class:		252			
Waste Class Desc:		WASTE OILS & LUBRICANTS			
37	14 of 17	NW/242.4	229.9 / 1.55	CRUISE CANADA INC. 12275 HIGHWAY 50 BOLTON ON L7E 1M1	GEN
Generator No:		ON1289801		PO Box No:	
Status:				Country:	
Approval Years:		2015		Choice of Contact:	

Map Key	Number of Records	Direction/ Distance (m)	Elev/Diff (m)	Site	DB
Contam. Facility: MHSW Facility: SIC Code: SIC Description:	No No 532120, 441210			Co Admin: Phone No Admin:	MICHAEL SMALLEY 480-464-7340 Ext.
TRUCK, UTILITY TRAILER AND RV (RECREATIONAL VEHICLE) RENTAL AND LEASING, RECREATIONAL VEHICLE DEALERS					
<u>Detail(s)</u>					
Waste Class: Waste Class Desc:	252				
WASTE OILS & LUBRICANTS					
Waste Class: Waste Class Desc:	213				
PETROLEUM DISTILLATES					
Waste Class: Waste Class Desc:	211				
AROMATIC SOLVENTS					
37	15 of 17	NW/242.4	229.9 / 1.55	CRUISE CANADA INC. 12275 HIGHWAY 50 BOLTON ON L7E 1M1	GEN
Generator No: Status: Approval Years: Contam. Facility: MHSW Facility: SIC Code: SIC Description:	ON1289801 2014 No No 532120, 441210			PO Box No: Country: Choice of Contact: Co Admin: Phone No Admin:	Canada CO_OFFICIAL MICHAEL SMALLEY 480-464-7340 Ext.
TRUCK, UTILITY TRAILER AND RV (RECREATIONAL VEHICLE) RENTAL AND LEASING, RECREATIONAL VEHICLE DEALERS					
<u>Detail(s)</u>					
Waste Class: Waste Class Desc:	252				
WASTE OILS & LUBRICANTS					
Waste Class: Waste Class Desc:	211				
AROMATIC SOLVENTS					
Waste Class: Waste Class Desc:	213				
PETROLEUM DISTILLATES					
37	16 of 17	NW/242.4	229.9 / 1.55	CRUISE CANADA INC. YYZ 12275 HIGHWAY 50 BOLTON ON L7E 1M1	GEN
Generator No: Status: Approval Years: Contam. Facility: MHSW Facility: SIC Code: SIC Description:	ON1289801 Registered As of Dec 2018			PO Box No: Country: Choice of Contact: Co Admin: Phone No Admin:	Canada
<u>Detail(s)</u>					
Waste Class: Waste Class Desc:	211 H				
Aromatic solvents and residues					
Waste Class: Waste Class Desc:	213 I				
Petroleum distillates					
Waste Class:	252 L				

Map Key	Number of Records	Direction/ Distance (m)	Elev/Diff (m)	Site	DB
Waste Class Desc:		Waste crankcase oils and lubricants			
37	17 of 17	NW/242.4	229.9 / 1.55	CRUISE CANADA INC. YYZ 12275 HIGHWAY 50 BOLTON ON L7E 1M1	GEN
Generator No: ON1289801		PO Box No:		Canada	
Status: Registered		Country:			
Approval Years: As of Jul 2020		Choice of Contact:			
Contam. Facility:		Co Admin:			
MHSW Facility:		Phone No Admin:			
SIC Code:					
SIC Description:					
Detail(s)					
Waste Class:		252 L			
Waste Class Desc:		Waste crankcase oils and lubricants			
Waste Class:		211 H			
Waste Class Desc:		Aromatic solvents and residues			
Waste Class:		213 I			
Waste Class Desc:		Petroleum distillates			
38	1 of 63	ESE/249.9	226.9 / -1.45	MUSCILLO TRANSPORT LIMITED 11339 ALBION-VAUGHAN ROAD VAUGHAN CITY ON	CA
Certificate #:		8-3312-95-			
Application Year:		95			
Issue Date:		7/11/1995			
Approval Type:		Industrial air			
Status:		Approved			
Application Type:					
Client Name:					
Client Address:					
Client City:					
Client Postal Code:					
Project Description:		WASTE OIL FURNACE MODEL CB-2800			
Contaminants:		Suspended Particulate Matter, Nitrogen Oxides, Sulphur Dioxide, Zinc			
Emission Control:		No Controls			
38	2 of 63	ESE/249.9	226.9 / -1.45	MUSCILLO TRANSPORT LTD ATTN FRED FRANCESCHINIS 11339 ALBION VAUGHAN RD RR 1 KLEINBURG ON L0J 1C0	PRT
Location ID:		7410			
Type:		private			
Expiry Date:					
Capacity (L):		70000.00			
Licence #:		0001030131			
38	3 of 63	ESE/249.9	226.9 / -1.45	TANK TRUCK TRANSPORT INC. 11339 ALBION VAUGHAN LINE VAUGHAN ON L0J 1C0	GEN
Generator No: ON0169705		PO Box No:			
Status:		Country:			

Map Key	Number of Records	Direction/ Distance (m)	Elev/Diff (m)	Site	DB
Approval Years: Contam. Facility: MHSW Facility: SIC Code: SIC Description:	96,97,98,99,00,01,04,05,06,07,08 4563	 BULK LIQ. TRUCKING		Choice of Contact: Co Admin: Phone No Admin:	
<u>Detail(s)</u>					
Waste Class:		213			
Waste Class Desc:		PETROLEUM DISTILLATES			
Waste Class:		263			
Waste Class Desc:		ORGANIC LABORATORY CHEMICALS			
Waste Class:		122			
Waste Class Desc:		ALKALINE WASTES - OTHER METALS			
Waste Class:		212			
Waste Class Desc:		ALIPHATIC SOLVENTS			
Waste Class:		241			
Waste Class Desc:		HALOGENATED SOLVENTS			
Waste Class:		251			
Waste Class Desc:		OIL SKIMMINGS & SLUDGES			
Waste Class:		252			
Waste Class Desc:		WASTE OILS & LUBRICANTS			
<u>38</u>	4 of 63	ESE/249.9	226.9 / -1.45	BOLTON TRUCK & TRAILER 11339 ALBION VAUGHAN LINE VAUGHAN ON	GEN
Generator No: Status: Approval Years: Contam. Facility: MHSW Facility: SIC Code: SIC Description:	ON2145100 96,97,98,99,00,01 3231	 MOTOR VEHICLE IND.		PO Box No: Country: Choice of Contact: Co Admin: Phone No Admin:	
<u>Detail(s)</u>					
Waste Class:		212			
Waste Class Desc:		ALIPHATIC SOLVENTS			
Waste Class:		252			
Waste Class Desc:		WASTE OILS & LUBRICANTS			
Waste Class:		213			
Waste Class Desc:		PETROLEUM DISTILLATES			
Waste Class:		251			
Waste Class Desc:		OIL SKIMMINGS & SLUDGES			
<u>38</u>	5 of 63	ESE/249.9	226.9 / -1.45	TransCanada Pipelines LTD 11339 Albion Vaughan Road Kleinburg, Ontario ON L0J 1C0	GEN
Generator No: Status: Approval Years: Contam. Facility:	ON9514807 03,04,05,06,07,08			PO Box No: Country: Choice of Contact: Co Admin:	

Map Key	Number of Records	Direction/ Distance (m)	Elev/Diff (m)	Site	DB
MHSW Facility:		Phone No Admin:			
SIC Code:	231330				
SIC Description:	Oil & Gas Pipelines & Related Construction				
<u>Detail(s)</u>					
Waste Class:	145				
Waste Class Desc:	PAINT/PIGMENT/COATING RESIDUES				
Waste Class:	146				
Waste Class Desc:	OTHER SPECIFIED INORGANICS				
Waste Class:	148				
Waste Class Desc:	INORGANIC LABORATORY CHEMICALS				
Waste Class:	211				
Waste Class Desc:	AROMATIC SOLVENTS				
Waste Class:	212				
Waste Class Desc:	ALIPHATIC SOLVENTS				
Waste Class:	213				
Waste Class Desc:	PETROLEUM DISTILLATES				
Waste Class:	221				
Waste Class Desc:	LIGHT FUELS				
Waste Class:	222				
Waste Class Desc:	HEAVY FUELS				
Waste Class:	232				
Waste Class Desc:	POLYMERIC RESINS				
Waste Class:	241				
Waste Class Desc:	HALOGENATED SOLVENTS				
Waste Class:	242				
Waste Class Desc:	HALOGENATED PESTICIDES				
Waste Class:	243				
Waste Class Desc:	PCB'S				
Waste Class:	251				
Waste Class Desc:	OIL SKIMMINGS & SLUDGES				
Waste Class:	252				
Waste Class Desc:	WASTE OILS & LUBRICANTS				
Waste Class:	262				
Waste Class Desc:	DETERGENTS/SOAPS				
Waste Class:	263				
Waste Class Desc:	ORGANIC LABORATORY CHEMICALS				
Waste Class:	267				
Waste Class Desc:	ORGANIC ACIDS				
Waste Class:	268				
Waste Class Desc:	AMINES				
Waste Class:	269				
Waste Class Desc:	NON-HALOGENATED PESTICIDES				
Waste Class:	331				
Waste Class Desc:	WASTE COMPRESSED GASES				

Map Key	Number of Records	Direction/ Distance (m)	Elev/Diff (m)	Site	DB
<hr/>					
Waste Class:		114			
Waste Class Desc:		OTHER INORGANIC ACID WASTES			
Waste Class:		112			
Waste Class Desc:		ACID WASTE - HEAVY METALS			
Waste Class:		121			
Waste Class Desc:		ALKALINE WASTES - HEAVY METALS			
Waste Class:		123			
Waste Class Desc:		ALKALINE PHOSPHATES			
Waste Class:		134			
Waste Class Desc:		SULPHIDE-CONTAINING WASTES			
<hr/>					
<u>38</u>	6 of 63	ESE/249.9	226.9 / -1.45	MUSCILLO TRANSPORT LTD ATTN FRED FRANCESCHINIS 11339 ALBION VAUGHAN RD RR 1 KLEINBURG ON L0J 1C0	FSTH
License Issue Date:		2/16/1994			
Tank Status:		Licensed			
Tank Status As Of:		August 2007			
Operation Type:		Private Fuel Outlet			
Facility Type:		Gasoline Station - Self Serve			
--Details--					
Status:		Active			
Year of Installation:		1990			
Corrosion Protection:					
Capacity:		22700			
Tank Fuel Type:		Liquid Fuel Single Wall UST - Gasoline			
Status:		Active			
Year of Installation:		1990			
Corrosion Protection:					
Capacity:		45400			
Tank Fuel Type:		Liquid Fuel Single Wall UST - Diesel			
Status:		Active			
Year of Installation:		1990			
Corrosion Protection:					
Capacity:		22700			
Tank Fuel Type:		Liquid Fuel Single Wall UST - Diesel			
<hr/>					
<u>38</u>	7 of 63	ESE/249.9	226.9 / -1.45	Bulk Transfer Systems Inc 11339 Albion Vaughan Line Kleinburg ON L0J 1C0	GEN
Generator No:	ON4242686			PO Box No:	
Status:				Country:	
Approval Years:	06,07,08			Choice of Contact:	
Contam. Facility:				Co Admin:	
MHSW Facility:				Phone No Admin:	
SIC Code:	484232				
SIC Description:		Dry Bulk Materials Trucking Long Distance			
<u>Detail(s)</u>					
Waste Class:		252			
Waste Class Desc:		WASTE OILS & LUBRICANTS			

Map Key	Number of Records	Direction/ Distance (m)	Elev/Diff (m)	Site	DB
38	8 of 63	ESE/249.9	226.9 / -1.45	MUSCILLO TRANSPORT LTD ATTN FRED FRANCESCHINIS 11339 ALBION VAUGHAN RD RR 1 KLEINBURG ON L0J 1C0	FSTH
License Issue Date:		2/16/1994			
Tank Status:		Licensed			
Tank Status As Of:		December 2008			
Operation Type:		Private Fuel Outlet			
Facility Type:		Gasoline Station - Self Serve			
--Details--					
Status:		Active			
Year of Installation:		1990			
Corrosion Protection:					
Capacity:		22700			
Tank Fuel Type:		Liquid Fuel Single Wall UST - Gasoline			
Status:		Active			
Year of Installation:		1990			
Corrosion Protection:					
Capacity:		45400			
Tank Fuel Type:		Liquid Fuel Single Wall UST - Diesel			
Status:		Active			
Year of Installation:		1990			
Corrosion Protection:					
Capacity:		22700			
Tank Fuel Type:		Liquid Fuel Single Wall UST - Diesel			
38	9 of 63	ESE/249.9	226.9 / -1.45	11339 Albion Vaughan Rd. Kleinburg ON L0J 1C0	EHS
Order No:		20090821021		Nearest Intersection: Albion Vaughan Rd. and Hwy. 50	
Status:		C		Municipality: York Regional Municipality	
Report Type:		Custom Report		Client Prov/State: ON	
Report Date:		9/1/2009		Search Radius (km): 0.25	
Date Received:		8/21/2009		X: -79.694428	
Previous Site Name:				Y: 43.849305	
Lot/Building Size:		~40 Acres			
Additional Info Ordered:		Fire Insur. Maps and/or Sire Plans; Aerial Photos			
38	10 of 63	ESE/249.9	226.9 / -1.45	Best Choice Express & Delivery, Ltd 11339 Albion Vaughan Road Kleinburg ON L0J 1C0	GEN
Generator No:		ON5280772		PO Box No:	
Status:				Country:	
Approval Years:		07,08		Choice of Contact:	
Contam. Facility:				Co Admin:	
MHSW Facility:				Phone No Admin:	
SIC Code:		484110			
SIC Description:		General Freight Trucking Local			
Detail(s)					
Waste Class:		252			
Waste Class Desc:		WASTE OILS & LUBRICANTS			

Map Key	Number of Records	Direction/ Distance (m)	Elev/Diff (m)	Site	DB
38	11 of 63	ESE/249.9	226.9 / -1.45	National Helicopters Inc. 11339 Albion Vaughan Road Kleinburg ON L0J 1C0	GEN
Generator No: ON5662739 Status: Approval Years: 07,08 Contam. Facility: MHSW Facility: SIC Code: 481214 481215 SIC Description: Non-Scheduled Chartered Air Transportation, Non-Scheduled Specialty Flying Services PO Box No: Country: Choice of Contact: Co Admin: Phone No Admin:					
<u>Detail(s)</u>					
Waste Class:		252			
Waste Class Desc:		WASTE OILS & LUBRICANTS			
38	12 of 63	ESE/249.9	226.9 / -1.45	TOLL LEASING LTD 11339 ALBION VAUGHAN LINE KLEINBURG ON	DTNK
<u>Delisted Expired Fuel Safety Facilities</u>					
Instance No:		10473314			
Status:		EXPIRED			
Instance ID:		22446			
Instance Type:		FS Highway Tank - Gas/Diesel			
Description:		FS HIGHWAY TANK - GASOLINE/DIESEL			
TSSA Program Area:					
Maximum Hazard Rank:					
Facility Type:					
Expired Date:					
Original Source:		EXP			
Record Date:		Up to Mar 2012			
38	13 of 63	ESE/249.9	226.9 / -1.45	TANK TRUCK TRANSPORT INC. 11339 ALBION VAUGHAN LINE VAUGHAN ON	GEN
Generator No: ON0169705 Status: Approval Years: 2009 Contam. Facility: MHSW Facility: SIC Code: 484221, 484222, 484231 SIC Description: Bulk Liquids Trucking Local, Dry Bulk Materials Trucking Local, Bulk Liquids Trucking Long Distance PO Box No: Country: Choice of Contact: Co Admin: Phone No Admin:					
<u>Detail(s)</u>					
Waste Class:		252			
Waste Class Desc:		WASTE OILS & LUBRICANTS			
Waste Class:		263			
Waste Class Desc:		ORGANIC LABORATORY CHEMICALS			
38	14 of 63	ESE/249.9	226.9 / -1.45	Bulk Transfer Systems Inc 11339 Albion Vaughan Line Kleiburg ON L0J 1C0	GEN

Map Key	Number of Records	Direction/ Distance (m)	Elev/Diff (m)	Site	DB
Generator No: Status: Approval Years: Contam. Facility: MHSW Facility: SIC Code: SIC Description:	ON4242686 2009 484232			PO Box No: Country: Choice of Contact: Co Admin: Phone No Admin:	
		Dry Bulk Materials Trucking Long Distance			
<u>Detail(s)</u>					
Waste Class: Waste Class Desc:	252 WASTE OILS & LUBRICANTS				
<u>38</u>	15 of 63	ESE/249.9	226.9 / -1.45	Best Choice Express & Delivery, Ltd 11339 Albion Vaughan Road Kleinburg ON L0J 1C0	GEN
Generator No: Status: Approval Years: Contam. Facility: MHSW Facility: SIC Code: SIC Description:	ON5280772 2009 484110			PO Box No: Country: Choice of Contact: Co Admin: Phone No Admin:	
		General Freight Trucking Local			
<u>Detail(s)</u>					
Waste Class: Waste Class Desc:	252 WASTE OILS & LUBRICANTS				
<u>38</u>	16 of 63	ESE/249.9	226.9 / -1.45	National Helicopters Inc. 11339 Albion Vaughan Road Kleinburg ON L0J 1C0	GEN
Generator No: Status: Approval Years: Contam. Facility: MHSW Facility: SIC Code: SIC Description:	ON5662739 2009 481214, 481215			PO Box No: Country: Choice of Contact: Co Admin: Phone No Admin:	
		Non-Scheduled Chartered Air Transportation, Non-Scheduled Specialty Flying Services			
<u>Detail(s)</u>					
Waste Class: Waste Class Desc:	252 WASTE OILS & LUBRICANTS				
<u>38</u>	17 of 63	ESE/249.9	226.9 / -1.45	TransCanada Pipelines LTD 11339 Albion Vaughan Road Kleinburg, Ontario ON L0J 1C0	GEN
Generator No: Status: Approval Years: Contam. Facility: MHSW Facility: SIC Code: SIC Description:	ON9514807 2009 486210			PO Box No: Country: Choice of Contact: Co Admin: Phone No Admin:	
		Pipeline Transportation of Natural Gas			

Map Key	Number of Records	Direction/ Distance (m)	Elev/Diff (m)	Site	DB
<u>Detail(s)</u>					
Waste Class:		221			
Waste Class Desc:		LIGHT FUELS			
Waste Class:		211			
Waste Class Desc:		AROMATIC SOLVENTS			
Waste Class:		212			
Waste Class Desc:		ALIPHATIC SOLVENTS			
Waste Class:		213			
Waste Class Desc:		PETROLEUM DISTILLATES			
Waste Class:		222			
Waste Class Desc:		HEAVY FUELS			
Waste Class:		232			
Waste Class Desc:		POLYMERIC RESINS			
Waste Class:		241			
Waste Class Desc:		HALOGENATED SOLVENTS			
Waste Class:		242			
Waste Class Desc:		HALOGENATED PESTICIDES			
Waste Class:		243			
Waste Class Desc:		PCBS			
Waste Class:		251			
Waste Class Desc:		OIL SKIMMINGS & SLUDGES			
Waste Class:		252			
Waste Class Desc:		WASTE OILS & LUBRICANTS			
Waste Class:		262			
Waste Class Desc:		DETERGENTS/SOAPS			
Waste Class:		263			
Waste Class Desc:		ORGANIC LABORATORY CHEMICALS			
Waste Class:		267			
Waste Class Desc:		ORGANIC ACIDS			
Waste Class:		268			
Waste Class Desc:		AMINES			
Waste Class:		112			
Waste Class Desc:		ACID WASTE - HEAVY METALS			
Waste Class:		114			
Waste Class Desc:		OTHER INORGANIC ACID WASTES			
Waste Class:		121			
Waste Class Desc:		ALKALINE WASTES - HEAVY METALS			
Waste Class:		146			
Waste Class Desc:		OTHER SPECIFIED INORGANICS			
Waste Class:		123			
Waste Class Desc:		ALKALINE PHOSPHATES			
Waste Class:		134			
Waste Class Desc:		SULPHIDE-CONTAINING WASTES			
Waste Class:		145			

Map Key	Number of Records	Direction/ Distance (m)	Elev/Diff (m)	Site	DB
Waste Class Desc:		PAINT/PIGMENT/COATING RESIDUES			
Waste Class:		148			
Waste Class Desc:		INORGANIC LABORATORY CHEMICALS			
Waste Class:		269			
Waste Class Desc:		NON-HALOGENATED PESTICIDES			
Waste Class:		331			
Waste Class Desc:		WASTE COMPRESSED GASES			
38	18 of 63	ESE/249.9	226.9 / -1.45	TransCanada Pipelines LTD 11339 Albion Vaughan Road Kleinburg, Ontario ON L0J 1C0	GEN
Generator No:		ON9514807		PO Box No:	
Status:				Country:	
Approval Years:		2010		Choice of Contact:	
Contam. Facility:				Co Admin:	
MHSW Facility:				Phone No Admin:	
SIC Code:		486210			
SIC Description:		Pipeline Transportation of Natural Gas			
Detail(s)					
Waste Class:		243			
Waste Class Desc:		PCBS			
Waste Class:		134			
Waste Class Desc:		SULPHIDE-CONTAINING WASTES			
Waste Class:		123			
Waste Class Desc:		ALKALINE PHOSPHATES			
Waste Class:		222			
Waste Class Desc:		HEAVY FUELS			
Waste Class:		112			
Waste Class Desc:		ACID WASTE - HEAVY METALS			
Waste Class:		241			
Waste Class Desc:		HALOGENATED SOLVENTS			
Waste Class:		114			
Waste Class Desc:		OTHER INORGANIC ACID WASTES			
Waste Class:		269			
Waste Class Desc:		NON-HALOGENATED PESTICIDES			
Waste Class:		148			
Waste Class Desc:		INORGANIC LABORATORY CHEMICALS			
Waste Class:		268			
Waste Class Desc:		AMINES			
Waste Class:		213			
Waste Class Desc:		PETROLEUM DISTILLATES			
Waste Class:		251			
Waste Class Desc:		OIL SKIMMINGS & SLUDGES			
Waste Class:		331			
Waste Class Desc:		WASTE COMPRESSED GASES			

Map Key	Number of Records	Direction/ Distance (m)	Elev/Diff (m)	Site	DB
Waste Class: Waste Class Desc:		263 ORGANIC LABORATORY CHEMICALS			
Waste Class: Waste Class Desc:		212 ALIPHATIC SOLVENTS			
Waste Class: Waste Class Desc:		267 ORGANIC ACIDS			
Waste Class: Waste Class Desc:		146 OTHER SPECIFIED INORGANICS			
Waste Class: Waste Class Desc:		252 WASTE OILS & LUBRICANTS			
Waste Class: Waste Class Desc:		121 ALKALINE WASTES - HEAVY METALS			
Waste Class: Waste Class Desc:		211 AROMATIC SOLVENTS			
Waste Class: Waste Class Desc:		145 PAINT/PIGMENT/COATING RESIDUES			
Waste Class: Waste Class Desc:		221 LIGHT FUELS			
Waste Class: Waste Class Desc:		232 POLYMERIC RESINS			
Waste Class: Waste Class Desc:		262 DETERGENTS/SOAPS			
Waste Class: Waste Class Desc:		242 HALOGENATED PESTICIDES			

<u>38</u>	19 of 63	ESE/249.9	226.9 / -1.45	TANK TRUCK TRANSPORT INC. 11339 ALBION VAUGHAN LINE VAUGHAN ON	GEN
Generator No:	ON0169705			PO Box No:	
Status:				Country:	
Approval Years:	2010			Choice of Contact:	
Contam. Facility:				Co Admin:	
MHSW Facility:				Phone No Admin:	
SIC Code:	484221, 484222, 484231				
SIC Description:	Bulk Liquids Trucking Local, Dry Bulk Materials Trucking Local, Bulk Liquids Trucking Long Distance				
<u>Detail(s)</u>					
Waste Class:	263				
Waste Class Desc:	ORGANIC LABORATORY CHEMICALS				
Waste Class:	252				
Waste Class Desc:	WASTE OILS & LUBRICANTS				

<u>38</u>	20 of 63	ESE/249.9	226.9 / -1.45	Bulk Transfer Systems Inc 11339 Albion Vaughan Line Kleiburg ON L0J 1C0	GEN
Generator No:	ON4242686			PO Box No:	
Status:				Country:	
Approval Years:	2010			Choice of Contact:	

Map Key	Number of Records	Direction/ Distance (m)	Elev/Diff (m)	Site	DB
Contam. Facility: MHSW Facility: SIC Code: SIC Description:	484232			Co Admin: Phone No Admin: Dry Bulk Materials Trucking Long Distance	
<u>Detail(s)</u>					
Waste Class: Waste Class Desc:		252		WASTE OILS & LUBRICANTS	
38	21 of 63	ESE/249.9	226.9 / -1.45	Best Choice Express & Delivery, Ltd 11339 Albion Vaughan Road Kleinburg ON L0J 1C0	GEN
Generator No: Status: Approval Years: Contam. Facility: MHSW Facility: SIC Code: SIC Description:	ON5280772 2010 484110 General Freight Trucking Local			PO Box No: Country: Choice of Contact: Co Admin: Phone No Admin:	
<u>Detail(s)</u>					
Waste Class: Waste Class Desc:		252		WASTE OILS & LUBRICANTS	
38	22 of 63	ESE/249.9	226.9 / -1.45	National Helicopters Inc. 11339 Albion Vaughan Road Kleinburg ON L0J 1C0	GEN
Generator No: Status: Approval Years: Contam. Facility: MHSW Facility: SIC Code: SIC Description:	ON5662739 2010 481214, 481215 Non-Scheduled Chartered Air Transportation, Non-Scheduled Specialty Flying Services			PO Box No: Country: Choice of Contact: Co Admin: Phone No Admin:	
<u>Detail(s)</u>					
Waste Class: Waste Class Desc:		252		WASTE OILS & LUBRICANTS	
38	23 of 63	ESE/249.9	226.9 / -1.45	Bulk Transfer Systems Inc 11339 Albion Vaughan Line Kleiburg ON L0J 1C0	GEN
Generator No: Status: Approval Years: Contam. Facility: MHSW Facility: SIC Code: SIC Description:	ON4242686 2011 484232 Dry Bulk Materials Trucking Long Distance			PO Box No: Country: Choice of Contact: Co Admin: Phone No Admin:	
<u>Detail(s)</u>					
Waste Class: Waste Class Desc:		252		WASTE OILS & LUBRICANTS	

Map Key	Number of Records	Direction/ Distance (m)	Elev/Diff (m)	Site	DB
38	24 of 63	ESE/249.9	226.9 / -1.45	TransCanada Pipelines LTD 11339 Albion Vaughan Road Kleinburg, Ontario ON L0J 1C0	GEN
Generator No:		ON9514807		PO Box No:	
Status:				Country:	
Approval Years:		2011		Choice of Contact:	
Contam. Facility:				Co Admin:	
MHSW Facility:				Phone No Admin:	
SIC Code:		486210			
SIC Description:		Pipeline Transportation of Natural Gas			
<u>Detail(s)</u>					
Waste Class:		148			
Waste Class Desc:		INORGANIC LABORATORY CHEMICALS			
Waste Class:		267			
Waste Class Desc:		ORGANIC ACIDS			
Waste Class:		262			
Waste Class Desc:		DETERGENTS/SOAPS			
Waste Class:		222			
Waste Class Desc:		HEAVY FUELS			
Waste Class:		146			
Waste Class Desc:		OTHER SPECIFIED INORGANICS			
Waste Class:		211			
Waste Class Desc:		AROMATIC SOLVENTS			
Waste Class:		263			
Waste Class Desc:		ORGANIC LABORATORY CHEMICALS			
Waste Class:		212			
Waste Class Desc:		ALIPHATIC SOLVENTS			
Waste Class:		114			
Waste Class Desc:		OTHER INORGANIC ACID WASTES			
Waste Class:		252			
Waste Class Desc:		WASTE OILS & LUBRICANTS			
Waste Class:		134			
Waste Class Desc:		SULPHIDE-CONTAINING WASTES			
Waste Class:		242			
Waste Class Desc:		HALOGENATED PESTICIDES			
Waste Class:		221			
Waste Class Desc:		LIGHT FUELS			
Waste Class:		251			
Waste Class Desc:		OIL SKIMMINGS & SLUDGES			
Waste Class:		331			
Waste Class Desc:		WASTE COMPRESSED GASES			
Waste Class:		241			
Waste Class Desc:		HALOGENATED SOLVENTS			
Waste Class:		145			

Map Key	Number of Records	Direction/ Distance (m)	Elev/Diff (m)	Site	DB
Waste Class Desc:		PAINT/PIGMENT/COATING RESIDUES			
Waste Class:		213			
Waste Class Desc:		PETROLEUM DISTILLATES			
Waste Class:		112			
Waste Class Desc:		ACID WASTE - HEAVY METALS			
Waste Class:		269			
Waste Class Desc:		NON-HALOGENATED PESTICIDES			
Waste Class:		121			
Waste Class Desc:		ALKALINE WASTES - HEAVY METALS			
Waste Class:		268			
Waste Class Desc:		AMINES			
Waste Class:		232			
Waste Class Desc:		POLYMERIC RESINS			
Waste Class:		123			
Waste Class Desc:		ALKALINE PHOSPHATES			
Waste Class:		243			
Waste Class Desc:		PCBS			
38	25 of 63	ESE/249.9	226.9 / -1.45	National Helicopters Inc. 11339 Albion Vaughan Road Kleinburg ON L0J 1C0	GEN
Generator No:		ON5662739		PO Box No:	
Status:				Country:	
Approval Years:		2011		Choice of Contact:	
Contam. Facility:				Co Admin:	
MHSW Facility:				Phone No Admin:	
SIC Code:		481214, 481215			
SIC Description:		Non-Scheduled Chartered Air Transportation, Non-Scheduled Specialty Flying Services			
<u>Detail(s)</u>					
Waste Class:		252			
Waste Class Desc:		WASTE OILS & LUBRICANTS			
38	26 of 63	ESE/249.9	226.9 / -1.45	TANK TRUCK TRANSPORT INC. 11339 ALBION VAUGHAN LINE VAUGHAN ON	GEN
Generator No:		ON0169705		PO Box No:	
Status:				Country:	
Approval Years:		2011		Choice of Contact:	
Contam. Facility:				Co Admin:	
MHSW Facility:				Phone No Admin:	
SIC Code:		484221, 484222, 484231			
SIC Description:		Bulk Liquids Trucking Local, Dry Bulk Materials Trucking Local, Bulk Liquids Trucking Long Distance			
<u>Detail(s)</u>					
Waste Class:		263			
Waste Class Desc:		ORGANIC LABORATORY CHEMICALS			
Waste Class:		252			
Waste Class Desc:		WASTE OILS & LUBRICANTS			

Map Key	Number of Records	Direction/ Distance (m)	Elev/Diff (m)	Site	DB
38	27 of 63	ESE/249.9	226.9 / -1.45	Best Choice Express & Delivery, Ltd 11339 Albion Vaughan Road Kleinburg ON L0J 1C0	GEN
<div> <div> Generator No: ON5280772 Status: Approval Years: 2011 Contam. Facility: MHSW Facility: SIC Code: 484110 SIC Description: General Freight Trucking Local </div> <div> PO Box No: Country: Choice of Contact: Co Admin: Phone No Admin: </div> </div>					
<u>Detail(s)</u>					
Waste Class: 252 Waste Class Desc: WASTE OILS & LUBRICANTS					
38	28 of 63	ESE/249.9	226.9 / -1.45	BULK TRANSFER SYSTEMS INC 11339 ALBION VAUGHAN RD RR 1 KLEINBURG L0J 1C0 ON CA 11339 ALBION VAUGHAN RD RR 1 KLEINBURG L0J 1C0 ON CA ON	FST
<div> <div> Instance No: 11502331 Status: Active Cont Name: Instance Type: FS Liquid Fuel Tank Item: FS LIQUID FUEL TANK Item Description: FS Liquid Fuel Tank Tank Type: Single Wall UST Install Date: 7/23/1990 Install Year: 1990 Years in Service: 20.7 Model: NULL Description: Capacity: 22700 Tank Material: Steel Corrosion Protect: Sacrificial anode Overfill Protect: Facility Type: FS Liquid Fuel Tank Parent Facility Type: Fuels Safety Private Fuel Outlet - Self Serve Facility Location: 11339 ALBION VAUGHAN RD RR 1 KLEINBURG L0J 1C0 ON CA Device Installed Location: 11339 ALBION VAUGHAN RD RR 1 KLEINBURG L0J 1C0 ON CA </div> <div> Manufacturer: NULL Serial No: NULL Ulc Standard: NULL Quantity: 1 Unit of Measure: EA Fuel Type: Diesel Fuel Type2: NULL Fuel Type3: NULL Piping Steel: Piping Galvanized: Tanks Single Wall St: Piping Underground: Num Underground: Panam Related: NULL Panam Venue: NULL </div> </div>					
<u>Fuel Storage Tank Details</u>					
Owner Account Name: BULK TRANSFER SYSTEMS INC					
<u>Liquid Fuel Tank Details</u>					
Overfill Protection: NULL					
Owner Account Name: BULK TRANSFER SYSTEMS INC					
38	29 of 63	ESE/249.9	226.9 / -1.45	BULK TRANSFER SYSTEMS INC 11339 ALBION VAUGHAN RD RR 1 KLEINBURG L0J 1C0 ON CA 11339 ALBION VAUGHAN RD RR 1 KLEINBURG L0J 1C0 ON CA ON	FST
<div> <div> Instance No: 10815624 Status: Active </div> <div> Manufacturer: NULL Serial No: NULL </div> </div>					

Map Key	Number of Records	Direction/ Distance (m)	Elev/Diff (m)	Site	DB
<hr/>					
Cont Name:				Ulc Standard:	NULL
Instance Type:	FS Liquid Fuel Tank			Quantity:	1
Item:	FS LIQUID FUEL TANK			Unit of Measure:	EA
Item Description:	FS Liquid Fuel Tank			Fuel Type:	Gasoline
Tank Type:	Single Wall UST			Fuel Type2:	NULL
Install Date:	7/23/1990			Fuel Type3:	NULL
Install Year:	1990			Piping Steel:	
Years in Service:	20.7			Piping Galvanized:	
Model:	NULL			Tanks Single Wall St:	
Description:				Piping Underground:	
Capacity:	22700			Num Underground:	
Tank Material:	Steel			Panam Related:	NULL
Corrosion Protect:	Sacrificial anode			Panam Venue:	NULL
Overfill Protect:					
Facility Type:	FS Liquid Fuel Tank				
Parent Facility Type:	Fuels Safety Private Fuel Outlet - Self Serve				
Facility Location:	11339 ALBION VAUGHAN RD RR 1 KLEINBURG LOJ 1C0 ON CA				
Device Installed Location:	11339 ALBION VAUGHAN RD RR 1 KLEINBURG LOJ 1C0 ON CA				
 <u>Fuel Storage Tank Details</u>					
Owner Account Name:	BULK TRANSFER SYSTEMS INC				
 <u>Liquid Fuel Tank Details</u>					
Overfill Protection:	NULL				
Owner Account Name:	BULK TRANSFER SYSTEMS INC				
<hr/>					
<u>38</u>	30 of 63	ESE/249.9	226.9 / -1.45	BULK TRANSFER SYSTEMS INC 11339 ALBION VAUGHAN RD RR 1 KLEINBURG LOJ 1C0 ON CA 11339 ALBION VAUGHAN RD RR 1 KLEINBURG LOJ 1C0 ON CA ON	FST
Instance No:	10815639			Manufacturer:	NULL
Status:	Active			Serial No:	NULL
Cont Name:				Ulc Standard:	NULL
Instance Type:	FS Liquid Fuel Tank			Quantity:	1
Item:	FS LIQUID FUEL TANK			Unit of Measure:	EA
Item Description:	FS Liquid Fuel Tank			Fuel Type:	Diesel
Tank Type:	Single Wall UST			Fuel Type2:	NULL
Install Date:	7/23/1990			Fuel Type3:	NULL
Install Year:	1990			Piping Steel:	
Years in Service:	20.7			Piping Galvanized:	
Model:	NULL			Tanks Single Wall St:	
Description:				Piping Underground:	
Capacity:	45400			Num Underground:	
Tank Material:	Steel			Panam Related:	NULL
Corrosion Protect:	Sacrificial anode			Panam Venue:	NULL
Overfill Protect:					
Facility Type:	FS Liquid Fuel Tank				
Parent Facility Type:	Fuels Safety Private Fuel Outlet - Self Serve				
Facility Location:	11339 ALBION VAUGHAN RD RR 1 KLEINBURG LOJ 1C0 ON CA				
Device Installed Location:	11339 ALBION VAUGHAN RD RR 1 KLEINBURG LOJ 1C0 ON CA				
 <u>Fuel Storage Tank Details</u>					
Owner Account Name:	BULK TRANSFER SYSTEMS INC				
 <u>Liquid Fuel Tank Details</u>					
Overfill Protection:	NULL				

Map Key	Number of Records	Direction/ Distance (m)	Elev/Diff (m)	Site	DB
Owner Account Name:		BULK TRANSFER SYSTEMS INC			
38	31 of 63	ESE/249.9	226.9 / -1.45	TransCanada Pipelines LTD 11339 Albion Vaughan Road Kleinburg, Ontario ON L0J 1C0	GEN
Generator No:		ON9514807		PO Box No:	
Status:				Country:	
Approval Years:		2012		Choice of Contact:	
Contam. Facility:				Co Admin:	
MHSW Facility:				Phone No Admin:	
SIC Code:		486210			
SIC Description:		Pipeline Transportation of Natural Gas			
<u>Detail(s)</u>					
Waste Class:		269			
Waste Class Desc:		NON-HALOGENATED PESTICIDES			
Waste Class:		112			
Waste Class Desc:		ACID WASTE - HEAVY METALS			
Waste Class:		212			
Waste Class Desc:		ALIPHATIC SOLVENTS			
Waste Class:		221			
Waste Class Desc:		LIGHT FUELS			
Waste Class:		251			
Waste Class Desc:		OIL SKIMMINGS & SLUDGES			
Waste Class:		211			
Waste Class Desc:		AROMATIC SOLVENTS			
Waste Class:		121			
Waste Class Desc:		ALKALINE WASTES - HEAVY METALS			
Waste Class:		222			
Waste Class Desc:		HEAVY FUELS			
Waste Class:		134			
Waste Class Desc:		SULPHIDE-CONTAINING WASTES			
Waste Class:		213			
Waste Class Desc:		PETROLEUM DISTILLATES			
Waste Class:		243			
Waste Class Desc:		PCBS			
Waste Class:		262			
Waste Class Desc:		DETERGENTS/SOAPS			
Waste Class:		232			
Waste Class Desc:		POLYMERIC RESINS			
Waste Class:		331			
Waste Class Desc:		WASTE COMPRESSED GASES			
Waste Class:		114			
Waste Class Desc:		OTHER INORGANIC ACID WASTES			
Waste Class:		148			
Waste Class Desc:		INORGANIC LABORATORY CHEMICALS			

Map Key	Number of Records	Direction/ Distance (m)	Elev/Diff (m)	Site	DB
<hr/>					
Waste Class:		146			
Waste Class Desc:		OTHER SPECIFIED INORGANICS			
Waste Class:		268			
Waste Class Desc:		AMINES			
Waste Class:		241			
Waste Class Desc:		HALOGENATED SOLVENTS			
Waste Class:		145			
Waste Class Desc:		PAINT/PIGMENT/COATING RESIDUES			
Waste Class:		267			
Waste Class Desc:		ORGANIC ACIDS			
Waste Class:		242			
Waste Class Desc:		HALOGENATED PESTICIDES			
Waste Class:		123			
Waste Class Desc:		ALKALINE PHOSPHATES			
Waste Class:		252			
Waste Class Desc:		WASTE OILS & LUBRICANTS			
Waste Class:		263			
Waste Class Desc:		ORGANIC LABORATORY CHEMICALS			
<hr/>					
38	32 of 63	ESE/249.9	226.9 / -1.45	National Helicopters Inc. 11339 Albion Vaughan Road Kleinburg ON L0J 1C0	GEN
Generator No:	ON5662739			PO Box No:	
Status:				Country:	
Approval Years:	2012			Choice of Contact:	
Contam. Facility:				Co Admin:	
MHSW Facility:				Phone No Admin:	
SIC Code:	481214, 481215				
SIC Description:	Non-Scheduled Chartered Air Transportation, Non-Scheduled Specialty Flying Services				
Detail(s)					
Waste Class:		252			
Waste Class Desc:		WASTE OILS & LUBRICANTS			
<hr/>					
38	33 of 63	ESE/249.9	226.9 / -1.45	Bulk Transfer Systems Inc 11339 Albion Vaughan Line Kleiburg ON L0J 1C0	GEN
Generator No:	ON4242686			PO Box No:	
Status:				Country:	
Approval Years:	2012			Choice of Contact:	
Contam. Facility:				Co Admin:	
MHSW Facility:				Phone No Admin:	
SIC Code:	484232				
SIC Description:	Dry Bulk Materials Trucking Long Distance				
Detail(s)					
Waste Class:		252			
Waste Class Desc:		WASTE OILS & LUBRICANTS			

Map Key	Number of Records	Direction/ Distance (m)	Elev/Diff (m)	Site	DB
38	34 of 63	ESE/249.9	226.9 / -1.45	TANK TRUCK TRANSPORT INC. 11339 ALBION VAUGHAN LINE VAUGHAN ON L0J 1C0	GEN
Generator No:	ON0169705			PO Box No:	
Status:				Country:	
Approval Years:	2012			Choice of Contact:	
Contam. Facility:				Co Admin:	
MHSW Facility:				Phone No Admin:	
SIC Code:	484221, 484222, 484231				
SIC Description:	Bulk Liquids Trucking Local, Dry Bulk Materials Trucking Local, Bulk Liquids Trucking Long Distance				
<u>Detail(s)</u>					
Waste Class:	263				
Waste Class Desc:	ORGANIC LABORATORY CHEMICALS				
Waste Class:	252				
Waste Class Desc:	WASTE OILS & LUBRICANTS				
38	35 of 63	ESE/249.9	226.9 / -1.45	Best Choice Express & Delivery, Ltd 11339 Albion Vaughan Road Kleinburg ON L0J 1C0	GEN
Generator No:	ON5280772			PO Box No:	
Status:				Country:	
Approval Years:	2012			Choice of Contact:	
Contam. Facility:				Co Admin:	
MHSW Facility:				Phone No Admin:	
SIC Code:	484110				
SIC Description:	General Freight Trucking Local				
<u>Detail(s)</u>					
Waste Class:	252				
Waste Class Desc:	WASTE OILS & LUBRICANTS				
38	36 of 63	ESE/249.9	226.9 / -1.45	Best Choice Express & Delivery, Ltd 11339 Albion Vaughan Road Kleinburg ON	GEN
Generator No:	ON5280772			PO Box No:	
Status:				Country:	
Approval Years:	2013			Choice of Contact:	
Contam. Facility:				Co Admin:	
MHSW Facility:				Phone No Admin:	
SIC Code:	484110				
SIC Description:	GENERAL FREIGHT TRUCKING, LOCAL				
<u>Detail(s)</u>					
Waste Class:	252				
Waste Class Desc:	WASTE OILS & LUBRICANTS				
38	37 of 63	ESE/249.9	226.9 / -1.45	TANK TRUCK TRANSPORT INC. 11339 ALBION VAUGHAN LINE VAUGHAN ON	GEN
Generator No:	ON0169705			PO Box No:	
Status:				Country:	
Approval Years:	2013			Choice of Contact:	

Map Key	Number of Records	Direction/ Distance (m)	Elev/Diff (m)	Site	DB
Contam. Facility: MHSW Facility: SIC Code: SIC Description:				Co Admin: Phone No Admin:	
		484221, 484222, 484231			
		BULK LIQUIDS TRUCKING, LOCAL, DRY BULK MATERIALS TRUCKING, LOCAL, BULK LIQUIDS TRUCKING, LONG DISTANCE			
<u>Detail(s)</u>					
Waste Class:		252			
Waste Class Desc:		WASTE OILS & LUBRICANTS			
Waste Class:		263			
Waste Class Desc:		ORGANIC LABORATORY CHEMICALS			

38

38 of 63

ESE/249.9

226.9 / -1.45

TransCanada Pipelines LTD

11339 Albion Vaughan Road

Kleinburg, Ontario ON

GEN

Generator No:

ON9514807

PO Box No:

Status:

2013

Country:

Approval Years:

2013

Choice of Contact:

Contam. Facility:

Co Admin:

MHSW Facility:

Phone No Admin:

SIC Code:

486210

SIC Description:

PIPELINE TRANSPORTATION OF NATURAL GAS

Detail(s)

Waste Class:

252

Waste Class Desc:

WASTE OILS & LUBRICANTS

Waste Class:

145

Waste Class Desc:

PAINT/PIGMENT/COATING RESIDUES

Waste Class:

221

Waste Class Desc:

LIGHT FUELS

Waste Class:

114

Waste Class Desc:

OTHER INORGANIC ACID WASTES

Waste Class:

222

Waste Class Desc:

HEAVY FUELS

Waste Class:

121

Waste Class Desc:

ALKALINE WASTES - HEAVY METALS

Waste Class:

232

Waste Class Desc:

POLYMERIC RESINS

Waste Class:

146

Waste Class Desc:

OTHER SPECIFIED INORGANICS

Waste Class:

134

Waste Class Desc:

SULPHIDE-CONTAINING WASTES

Waste Class:

148

Waste Class Desc:

INORGANIC LABORATORY CHEMICALS

Waste Class:

241

Waste Class Desc:

HALOGENATED SOLVENTS

Waste Class:

267

Waste Class Desc:

ORGANIC ACIDS

Map Key	Number of Records	Direction/ Distance (m)	Elev/Diff (m)	Site	DB
Waste Class:		212			
Waste Class Desc:		ALIPHATIC SOLVENTS			
Waste Class:		242			
Waste Class Desc:		HALOGENATED PESTICIDES			
Waste Class:		268			
Waste Class Desc:		AMINES			
Waste Class:		211			
Waste Class Desc:		AROMATIC SOLVENTS			
Waste Class:		331			
Waste Class Desc:		WASTE COMPRESSED GASES			
Waste Class:		262			
Waste Class Desc:		DETERGENTS/SOAPS			
Waste Class:		263			
Waste Class Desc:		ORGANIC LABORATORY CHEMICALS			
Waste Class:		269			
Waste Class Desc:		NON-HALOGENATED PESTICIDES			
Waste Class:		243			
Waste Class Desc:		PCBS			
Waste Class:		112			
Waste Class Desc:		ACID WASTE - HEAVY METALS			
Waste Class:		213			
Waste Class Desc:		PETROLEUM DISTILLATES			
Waste Class:		123			
Waste Class Desc:		ALKALINE PHOSPHATES			
Waste Class:		251			
Waste Class Desc:		OIL SKIMMINGS & SLUDGES			
38	39 of 63	ESE/249.9	226.9 / -1.45	Bulk Transfer Systems Inc 11339 Albion Vaughan Line Kleiburg ON	GEN
Generator No:	ON4242686			PO Box No:	
Status:				Country:	
Approval Years:	2013			Choice of Contact:	
Contam. Facility:				Co Admin:	
MHSW Facility:				Phone No Admin:	
SIC Code:	484232				
SIC Description:					
<u>Detail(s)</u>					
Waste Class:		252			
Waste Class Desc:		WASTE OILS & LUBRICANTS			
Waste Class:		213			
Waste Class Desc:		PETROLEUM DISTILLATES			
38	40 of 63	ESE/249.9	226.9 / -1.45	National Helicopters Inc. 11339 Albion Vaughan Road Kleiburg ON	GEN

Map Key	Number of Records	Direction/ Distance (m)	Elev/Diff (m)	Site	DB
Generator No: Status: Approval Years: Contam. Facility: MHSW Facility: SIC Code: SIC Description:	ON5662739 2013 481214, 481215			PO Box No: Country: Choice of Contact: Co Admin: Phone No Admin:	NON-SCHEDULED CHARTERED AIR TRANSPORTATION, NON-SCHEDULED SPECIALTY FLYING SERVICES
Detail(s)					
Waste Class: Waste Class Desc:	252 WASTE OILS & LUBRICANTS				
38	41 of 63	ESE/249.9	226.9 / -1.45	TITAN DISPOSAL LTD. 11339 ALBION VAUGHAN RD KLEINBURG ON L0J 1C0	EASR
Approval No: Status: Date: Record Type: Link Source: Project Type: Full Address: Approval Type: Full PDF Link:	R-004-3579119123 REGISTERED 2016-03-31 EASR MOFA Waste Management System EASR-Waste Management System http://www.accessenvironment.ene.gov.on.ca/AEWeb/ae/ViewDocument.action?documentRefID=2020888			SWP Area Name: MOE District: Municipality: Latitude: Longitude: Geometry X: Geometry Y:	Toronto York-Durham KLEINBURG 43.84388889 -79.62805556
38	42 of 63	ESE/249.9	226.9 / -1.45	Best Choice Express & Delivery, Ltd 11339 Albion Vaughan Road Kleinburg ON L0J1C0	GEN
Generator No: Status: Approval Years: Contam. Facility: MHSW Facility: SIC Code: SIC Description:	ON5280772 2016 No No 484110 GENERAL FREIGHT TRUCKING, LOCAL			PO Box No: Country: Choice of Contact: Co Admin: Phone No Admin:	Canada CO_OFFICIAL Anthony Wan 905-893-0030 Ext.307
Detail(s)					
Waste Class: Waste Class Desc:	252 WASTE OILS & LUBRICANTS				
38	43 of 63	ESE/249.9	226.9 / -1.45	National Helicopters Inc. 11339 Albion Vaughan Road Kleinburg ON L0J 1C0	GEN
Generator No: Status: Approval Years: Contam. Facility: MHSW Facility: SIC Code: SIC Description:	ON5662739 2016 No No 481214, 481215 NON-SCHEDULED CHARTERED AIR TRANSPORTATION, NON-SCHEDULED SPECIALTY FLYING SERVICES			PO Box No: Country: Choice of Contact: Co Admin: Phone No Admin:	Canada CO_OFFICIAL Andrew Dunt 905-893-2727 Ext.
Detail(s)					
Waste Class:	252				

Map Key	Number of Records	Direction/ Distance (m)	Elev/Diff (m)	Site	DB
Waste Class Desc:		WASTE OILS & LUBRICANTS			
38	44 of 63	ESE/249.9	226.9 / -1.45	TransCanada Pipelines LTD 11339 Albion Vaughan Road Kleinburg, Ontario ON L0J 1C0	GEN
Generator No:		ON9514807		PO Box No:	
Status:				Country:	
Approval Years:		2016		Choice of Contact:	
Contam. Facility:		No		Co Admin:	
MHSW Facility:		No		Phone No Admin:	
SIC Code:		486210		Canada	
SIC Description:		PIPELINE TRANSPORTATION OF NATURAL GAS		CO_OFFICIAL	
				Ken Langer	
				905-951-4340 Ext.	
<u>Detail(s)</u>					
Waste Class:		148			
Waste Class Desc:		INORGANIC LABORATORY CHEMICALS			
Waste Class:		213			
Waste Class Desc:		PETROLEUM DISTILLATES			
Waste Class:		134			
Waste Class Desc:		SULPHIDE-CONTAINING WASTES			
Waste Class:		267			
Waste Class Desc:		ORGANIC ACIDS			
Waste Class:		252			
Waste Class Desc:		WASTE OILS & LUBRICANTS			
Waste Class:		269			
Waste Class Desc:		NON-HALOGENATED PESTICIDES			
Waste Class:		241			
Waste Class Desc:		HALOGENATED SOLVENTS			
Waste Class:		112			
Waste Class Desc:		ACID WASTE - HEAVY METALS			
Waste Class:		242			
Waste Class Desc:		HALOGENATED PESTICIDES			
Waste Class:		251			
Waste Class Desc:		OIL SKIMMINGS & SLUDGES			
Waste Class:		123			
Waste Class Desc:		ALKALINE PHOSPHATES			
Waste Class:		145			
Waste Class Desc:		PAINT/PIGMENT/COATING RESIDUES			
Waste Class:		268			
Waste Class Desc:		AMINES			
Waste Class:		243			
Waste Class Desc:		PCBS			
Waste Class:		262			
Waste Class Desc:		DETERGENTS/SOAPS			
Waste Class:		146			
Waste Class Desc:		OTHER SPECIFIED INORGANICS			

Map Key	Number of Records	Direction/ Distance (m)	Elev/Diff (m)	Site	DB
Waste Class:		263			
Waste Class Desc:		ORGANIC LABORATORY CHEMICALS			
Waste Class:		232			
Waste Class Desc:		POLYMERIC RESINS			
Waste Class:		121			
Waste Class Desc:		ALKALINE WASTES - HEAVY METALS			
Waste Class:		222			
Waste Class Desc:		HEAVY FUELS			
Waste Class:		212			
Waste Class Desc:		ALIPHATIC SOLVENTS			
Waste Class:		331			
Waste Class Desc:		WASTE COMPRESSED GASES			
Waste Class:		114			
Waste Class Desc:		OTHER INORGANIC ACID WASTES			
Waste Class:		211			
Waste Class Desc:		AROMATIC SOLVENTS			
Waste Class:		221			
Waste Class Desc:		LIGHT FUELS			
38	45 of 63	ESE/249.9	226.9 / -1.45	TANK TRUCK TRANSPORT INC. 11339 ALBION VAUGHAN LINE VAUGHAN ON L0J 1C0	GEN
Generator No:	ON0169705			PO Box No:	
Status:				Country:	Canada
Approval Years:	2016			Choice of Contact:	CO_OFFICIAL
Contam. Facility:	No			Co Admin:	
MHSW Facility:	No			Phone No Admin:	
SIC Code:	484221, 484222, 484231				
SIC Description:	BULK LIQUIDS TRUCKING, LOCAL, DRY BULK MATERIALS TRUCKING, LOCAL, BULK LIQUIDS TRUCKING, LONG DISTANCE				
Detail(s)					
Waste Class:		263			
Waste Class Desc:		ORGANIC LABORATORY CHEMICALS			
Waste Class:		252			
Waste Class Desc:		WASTE OILS & LUBRICANTS			
38	46 of 63	ESE/249.9	226.9 / -1.45	Best Choice Express & Delivery, Ltd 11339 Albion Vaughan Road Kleinburg ON L0J1C0	GEN
Generator No:	ON5280772			PO Box No:	
Status:				Country:	Canada
Approval Years:	2015			Choice of Contact:	CO_OFFICIAL
Contam. Facility:	No			Co Admin:	Anthony Wan
MHSW Facility:	No			Phone No Admin:	905-893-0030 Ext.307
SIC Code:	484110				
SIC Description:	GENERAL FREIGHT TRUCKING, LOCAL				
Detail(s)					
Waste Class:		252			

Map Key	Number of Records	Direction/ Distance (m)	Elev/Diff (m)	Site	DB
Waste Class Desc:		WASTE OILS & LUBRICANTS			
38	47 of 63	ESE/249.9	226.9 / -1.45	TransCanada Pipelines LTD 11339 Albion Vaughan Road Kleinburg, Ontario ON L0J 1C0	GEN
Generator No:		ON9514807		PO Box No:	
Status:				Country:	
Approval Years:		2015		Choice of Contact:	
Contam. Facility:		No		Co Admin:	
MHSW Facility:		No		Phone No Admin:	
SIC Code:		486210		Canada	
SIC Description:		PIPELINE TRANSPORTATION OF NATURAL GAS		CO_OFFICIAL	
				Ken Langer	
				905-832-7325 Ext.	
<u>Detail(s)</u>					
Waste Class:		263			
Waste Class Desc:		ORGANIC LABORATORY CHEMICALS			
Waste Class:		262			
Waste Class Desc:		DETERGENTS/SOAPS			
Waste Class:		268			
Waste Class Desc:		AMINES			
Waste Class:		213			
Waste Class Desc:		PETROLEUM DISTILLATES			
Waste Class:		241			
Waste Class Desc:		HALOGENATED SOLVENTS			
Waste Class:		121			
Waste Class Desc:		ALKALINE WASTES - HEAVY METALS			
Waste Class:		252			
Waste Class Desc:		WASTE OILS & LUBRICANTS			
Waste Class:		211			
Waste Class Desc:		AROMATIC SOLVENTS			
Waste Class:		222			
Waste Class Desc:		HEAVY FUELS			
Waste Class:		269			
Waste Class Desc:		NON-HALOGENATED PESTICIDES			
Waste Class:		243			
Waste Class Desc:		PCBS			
Waste Class:		221			
Waste Class Desc:		LIGHT FUELS			
Waste Class:		331			
Waste Class Desc:		WASTE COMPRESSED GASES			
Waste Class:		134			
Waste Class Desc:		SULPHIDE-CONTAINING WASTES			
Waste Class:		123			
Waste Class Desc:		ALKALINE PHOSPHATES			
Waste Class:		145			
Waste Class Desc:		PAINT/PIGMENT/COATING RESIDUES			

Map Key	Number of Records	Direction/ Distance (m)	Elev/Diff (m)	Site	DB
Waste Class:		148			
Waste Class Desc:		INORGANIC LABORATORY CHEMICALS			
Waste Class:		267			
Waste Class Desc:		ORGANIC ACIDS			
Waste Class:		146			
Waste Class Desc:		OTHER SPECIFIED INORGANICS			
Waste Class:		232			
Waste Class Desc:		POLYMERIC RESINS			
Waste Class:		114			
Waste Class Desc:		OTHER INORGANIC ACID WASTES			
Waste Class:		212			
Waste Class Desc:		ALIPHATIC SOLVENTS			
Waste Class:		112			
Waste Class Desc:		ACID WASTE - HEAVY METALS			
Waste Class:		251			
Waste Class Desc:		OIL SKIMMINGS & SLUDGES			
Waste Class:		242			
Waste Class Desc:		HALOGENATED PESTICIDES			
38	48 of 63	ESE/249.9	226.9 / -1.45	TANK TRUCK TRANSPORT INC. 11339 ALBION VAUGHAN LINE VAUGHAN ON L0J 1C0	GEN
Generator No:	ON0169705			PO Box No:	
Status:				Country:	Canada
Approval Years:	2015			Choice of Contact:	CO_OFFICIAL
Contam. Facility:	No			Co Admin:	
MHSW Facility:	No			Phone No Admin:	
SIC Code:	484221, 484222, 484231				
SIC Description:	BULK LIQUIDS TRUCKING, LOCAL, DRY BULK MATERIALS TRUCKING, LOCAL, BULK LIQUIDS TRUCKING, LONG DISTANCE				
<u>Detail(s)</u>					
Waste Class:		263			
Waste Class Desc:		ORGANIC LABORATORY CHEMICALS			
Waste Class:		252			
Waste Class Desc:		WASTE OILS & LUBRICANTS			
38	49 of 63	ESE/249.9	226.9 / -1.45	National Helicopters Inc. 11339 Albion Vaughan Road Kleinburg ON L0J 1C0	GEN
Generator No:	ON5662739			PO Box No:	
Status:				Country:	Canada
Approval Years:	2015			Choice of Contact:	CO_OFFICIAL
Contam. Facility:	No			Co Admin:	Andrew Dunt
MHSW Facility:	No			Phone No Admin:	905-893-2727 Ext.
SIC Code:	481214, 481215				
SIC Description:	NON-SCHEDULED CHARTERED AIR TRANSPORTATION, NON-SCHEDULED SPECIALTY FLYING SERVICES				
<u>Detail(s)</u>					
Waste Class:		252			

Map Key	Number of Records	Direction/ Distance (m)	Elev/Diff (m)	Site	DB
Waste Class Desc:		WASTE OILS & LUBRICANTS			
38	50 of 63	ESE/249.9	226.9 / -1.45	TANK TRUCK TRANSPORT INC. 11339 ALBION VAUGHAN LINE VAUGHAN ON L0J 1C0	GEN
Generator No:		ON0169705		PO Box No:	
Status:				Country: Canada	
Approval Years:		2014		Choice of Contact: CO_OFFICIAL	
Contam. Facility:		No		Co Admin:	
MHSW Facility:		No		Phone No Admin:	
SIC Code:		484221, 484222, 484231			
SIC Description:		BULK LIQUIDS TRUCKING, LOCAL, DRY BULK MATERIALS TRUCKING, LOCAL, BULK LIQUIDS TRUCKING, LONG DISTANCE			
<u>Detail(s)</u>					
Waste Class:		252			
Waste Class Desc:		WASTE OILS & LUBRICANTS			
Waste Class:		263			
Waste Class Desc:		ORGANIC LABORATORY CHEMICALS			
38	51 of 63	ESE/249.9	226.9 / -1.45	TransCanada Pipelines LTD 11339 Albion Vaughan Road Kleinburg, Ontario ON L0J 1C0	GEN
Generator No:		ON9514807		PO Box No:	
Status:				Country: Canada	
Approval Years:		2014		Choice of Contact: CO_OFFICIAL	
Contam. Facility:		No		Co Admin: Ken Langer	
MHSW Facility:		No		Phone No Admin: 905-832-7325 Ext.	
SIC Code:		486210			
SIC Description:		PIPELINE TRANSPORTATION OF NATURAL GAS			
<u>Detail(s)</u>					
Waste Class:		222			
Waste Class Desc:		HEAVY FUELS			
Waste Class:		232			
Waste Class Desc:		POLYMERIC RESINS			
Waste Class:		114			
Waste Class Desc:		OTHER INORGANIC ACID WASTES			
Waste Class:		121			
Waste Class Desc:		ALKALINE WASTES - HEAVY METALS			
Waste Class:		252			
Waste Class Desc:		WASTE OILS & LUBRICANTS			
Waste Class:		241			
Waste Class Desc:		HALOGENATED SOLVENTS			
Waste Class:		211			
Waste Class Desc:		AROMATIC SOLVENTS			
Waste Class:		262			
Waste Class Desc:		DETERGENTS/SOAPS			
Waste Class:		268			
Waste Class Desc:		AMINES			

Map Key	Number of Records	Direction/ Distance (m)	Elev/Diff (m)	Site	DB
Waste Class: Waste Class Desc:		145 PAINT/PIGMENT/COATING RESIDUES			
Waste Class: Waste Class Desc:		148 INORGANIC LABORATORY CHEMICALS			
Waste Class: Waste Class Desc:		123 ALKALINE PHOSPHATES			
Waste Class: Waste Class Desc:		242 HALOGENATED PESTICIDES			
Waste Class: Waste Class Desc:		243 PCBS			
Waste Class: Waste Class Desc:		213 PETROLEUM DISTILLATES			
Waste Class: Waste Class Desc:		331 WASTE COMPRESSED GASES			
Waste Class: Waste Class Desc:		146 OTHER SPECIFIED INORGANICS			
Waste Class: Waste Class Desc:		221 LIGHT FUELS			
Waste Class: Waste Class Desc:		267 ORGANIC ACIDS			
Waste Class: Waste Class Desc:		134 SULPHIDE-CONTAINING WASTES			
Waste Class: Waste Class Desc:		263 ORGANIC LABORATORY CHEMICALS			
Waste Class: Waste Class Desc:		212 ALIPHATIC SOLVENTS			
Waste Class: Waste Class Desc:		251 OIL SKIMMINGS & SLUDGES			
Waste Class: Waste Class Desc:		112 ACID WASTE - HEAVY METALS			
Waste Class: Waste Class Desc:		269 NON-HALOGENATED PESTICIDES			

38	52 of 63	ESE/249.9	226.9 / -1.45	National Helicopters Inc. 11339 Albion Vaughan Road Kleinburg ON L0J 1C0	GEN
Generator No:	ON5662739			PO Box No:	
Status:				Country:	Canada
Approval Years:	2014			Choice of Contact:	CO_OFFICIAL
Contam. Facility:	No			Co Admin:	Andrew Dunt
MHSW Facility:	No			Phone No Admin:	905-893-2727 Ext.
SIC Code:	481214, 481215				
SIC Description:	NON-SCHEDULED CHARTERED AIR TRANSPORTATION, NON-SCHEDULED SPECIALTY FLYING SERVICES				

Detail(s)

Waste Class: 252

Map Key	Number of Records	Direction/ Distance (m)	Elev/Diff (m)	Site	DB
Waste Class Desc:		WASTE OILS & LUBRICANTS			
38	53 of 63	ESE/249.9	226.9 / -1.45	Best Choice Express & Delivery, Ltd 11339 Albion Vaughan Road Kleinburg ON L0J1C0	GEN
Generator No:		ON5280772	PO Box No:		
Status:			Country:		Canada
Approval Years:		2014	Choice of Contact:		CO_OFFICIAL
Contam. Facility:		No	Co Admin:		Anthony Wan
MHSW Facility:		No	Phone No Admin:		905-893-0030 Ext.307
SIC Code:		484110			
SIC Description:		GENERAL FREIGHT TRUCKING, LOCAL			
<u>Detail(s)</u>					
Waste Class:		252			
Waste Class Desc:		WASTE OILS & LUBRICANTS			
38	54 of 63	ESE/249.9	226.9 / -1.45	Best Choice Express & Delivery, Ltd Garage 11339 Albion Vaughan Road Kleinburg ON L0J1C0	GEN
Generator No:		ON5280772	PO Box No:		1213
Status:		Registered	Country:		Canada
Approval Years:		As of Dec 2018	Choice of Contact:		
Contam. Facility:			Co Admin:		
MHSW Facility:			Phone No Admin:		
SIC Code:					
SIC Description:					
<u>Detail(s)</u>					
Waste Class:		252 L			
Waste Class Desc:		Waste crankcase oils and lubricants			
38	55 of 63	ESE/249.9	226.9 / -1.45	TransCanada Pipelines LTD 11339 Albion Vaughan Road Kleinburg, Ontario ON L0J 1C0	GEN
Generator No:		ON9514807	PO Box No:		
Status:		Registered	Country:		Canada
Approval Years:		As of Dec 2018	Choice of Contact:		
Contam. Facility:			Co Admin:		
MHSW Facility:			Phone No Admin:		
SIC Code:					
SIC Description:					
<u>Detail(s)</u>					
Waste Class:		221 I			
Waste Class Desc:		Light fuels			
Waste Class:		252 L			
Waste Class Desc:		Waste crankcase oils and lubricants			
38	56 of 63	ESE/249.9	226.9 / -1.45	TANK TRUCK TRANSPORT INC. 11339 ALBION VAUGHAN LINE VAUGHAN ON L0J 1C0	GEN

Map Key	Number of Records	Direction/ Distance (m)	Elev/Diff (m)	Site	DB
Generator No: Status: Approval Years: Contam. Facility: MHSW Facility: SIC Code: SIC Description:	ON0169705 Registered As of Jun 2017			PO Box No: Country: Canada Choice of Contact: Co Admin: Phone No Admin:	
<u>Detail(s)</u>					
Waste Class: Waste Class Desc:	252 L Waste crankcase oils and lubricants				
38	57 of 63	ESE/249.9	226.9 / -1.45	National Helicopters Inc. 11339 Albion Vaughan Road Kleinburg ON L0J 1C0	GEN
Generator No: Status: Approval Years: Contam. Facility: MHSW Facility: SIC Code: SIC Description:	ON5662739 Registered As of Dec 2018			PO Box No: Country: Canada Choice of Contact: Co Admin: Phone No Admin:	
<u>Detail(s)</u>					
Waste Class: Waste Class Desc:	252 L Waste crankcase oils and lubricants				
38	58 of 63	ESE/249.9	226.9 / -1.45	11339 Albion Vaughan Road Kleinburg ON L0J 1C0	EHS
Order No: Status: Report Type: Report Date: Date Received: Previous Site Name: Lot/Building Size: Additional Info Ordered:	20180821202 C Custom Report 28-AUG-18 21-AUG-18			Nearest Intersection: Municipality: Client Prov/State: ON Search Radius (km): .25 X: -79.694016 Y: 43.850875	
38	59 of 63	ESE/249.9	226.9 / -1.45	2030863 ONTARIO INC. 11339 ALBION VAUGHAN RD KLEINBURG ON L0J 1C0	PES
Detail Licence No: Licence No: Status: Approval Date: Report Source: Licence Type: Licence Type Code: Licence Class: Licence Control: Latitude: Longitude: Lot: Concession: Region: District:	L-240-7035867869 Active 2019-11-25 PEST-Operator Operator 43.85111111 -79.69638889			Operator Box: Operator Class: Operator No: Operator Type: Oper Area Code: Oper Phone No: Operator Ext: Operator Lot: Oper Concession: Operator Region: Operator District: Operator County: Op Municipality: Post Office Box: MOE District: York-Durham	

Map Key	Number of Records	Direction/ Distance (m)	Elev/Diff (m)	Site	DB
County:		SWP Area Name:			Toronto
Trade Name:					
PDF Link:		http://www.accessenvironment.ene.gov.on.ca/AEWeb/ae/ViewDocument.action?documentRefID=2195061			
38	60 of 63	ESE/249.9	226.9 / -1.45	11339 Albion Vaughan Road Kleinburg ON L0J 1C0	EHS
Order No:		20181123056	Nearest Intersection:		
Status:		C	Municipality:		
Report Type:		Standard Report	Client Prov/State:		
Report Date:		29-NOV-18	Search Radius (km):		
Date Received:		23-NOV-18	X:		
Previous Site Name:			Y:		
Lot/Building Size:					
Additional Info Ordered:		City Directory			
38	61 of 63	ESE/249.9	226.9 / -1.45	Best Choice Express & Delivery, Ltd Garage 11339 Albion Vaughan Road Kleinburg ON L0J1C0	GEN
Generator No:		ON5280772	PO Box No:		
Status:		Registered	Country:		
Approval Years:		As of Jul 2020	Choice of Contact:		
Contam. Facility:			Co Admin:		
MHSW Facility:			Phone No Admin:		
SIC Code:					
SIC Description:					
<u>Detail(s)</u>					
Waste Class:		252 L			
Waste Class Desc:		Waste crankcase oils and lubricants			
38	62 of 63	ESE/249.9	226.9 / -1.45	TransCanada Pipelines LTD 11339 Albion Vaughan Road Kleinburg, Ontario ON L0J 1C0	GEN
Generator No:		ON9514807	PO Box No:		
Status:		Registered	Country:		
Approval Years:		As of Jul 2020	Choice of Contact:		
Contam. Facility:			Co Admin:		
MHSW Facility:			Phone No Admin:		
SIC Code:					
SIC Description:					
<u>Detail(s)</u>					
Waste Class:		252 L			
Waste Class Desc:		Waste crankcase oils and lubricants			
Waste Class:		221 I			
Waste Class Desc:		Light fuels			
38	63 of 63	ESE/249.9	226.9 / -1.45	National Helicopters Inc. 11339 Albion Vaughan Road Kleinburg ON L0J 1C0	GEN
Generator No:		ON5662739	PO Box No:		
Status:		Registered	Country:		

Map Key	Number of Records	Direction/ Distance (m)	Elev/Diff (m)	Site	DB
<hr/>					
Approval Years:	As of Jul 2020			Choice of Contact:	
Contam. Facility:				Co Admin:	
MHSW Facility:				Phone No Admin:	
SIC Code:					
SIC Description:					
 <u>Detail(s)</u>					
Waste Class:	252 L				
Waste Class Desc:	Waste crankcase oils and lubricants				

Unplottable Summary

Total: **14** Unplottable sites

DB	Company Name/Site Name	Address	City	Postal
ECA	Bolton Gateway Developments Inc.		Caledon ON	L5V 1B5
EHS		Highway 50 - no municipal address	Bolton ON	
PES	SAINT'S COLD CREEK NURSERY	R.R. #2, HWY. 50	BOLTON ON	L7E 5R8
PRT	623088 ONTARIO LIMITED	LOT 2 CON 7 HWY 50	BOLTON ON	
PTTW	Bolton Golf Club (Clublink Corporation)	R.R. #2, Highway 50 Bolton	ON	
SCT	Caledon Sand & Gravel Inc.	Hwy 50	Bolton ON	L7E 5Z7
SCT	James Dick Concrete Aggregates - Div. of James Dick Construction Ltd.	Hwy 50	Bolton ON	L7E 5T4
SCT	CALEDON SAND & GRAVEL INC.	HIGHWAY 50 RR 1	BOLTON ON	L7E 5Z7
SCT	JAMES DICK CONCRETE AGGREGATES	HWY 50	BOLTON ON	L7E 5T4
SPL	LODWICK TRANSPORT	HWY 50 JUST SOUTH OF BOLTON TRANSPORT TRUCK (CARGO)	PEEL R.M. ON	
SPL	FIRE DEPARTMENT	KIRBY RD MOTOR VEHICLE (OPERATING FLUID)	VAUGHAN CITY ON	
SPL	UNKNOWN	HWY 50,BOLTON	CALEDON TOWN ON	
SPL	PUC	ALBION TWP, WEST HALF OF LOT 2, CONCESSION 7. TRANSFORMER	CALEDON TOWN ON	
WWIS		HWY 50	BOLTON ON	

Unplottable Report

Site: Bolton Gateway Developments Inc.
Caledon ON L5V 1B5

Database:
[ECA](#)

Approval No:	0753-A4BPYU	MOE District:	
Approval Date:	2015-11-30	City:	
Status:	Approved	Longitude:	
Record Type:	ECA	Latitude:	
Link Source:	IDS	Geometry X:	
SWP Area Name:		Geometry Y:	
Approval Type:	ECA-MUNICIPAL AND PRIVATE SEWAGE WORKS		
Project Type:	MUNICIPAL AND PRIVATE SEWAGE WORKS		
Address:			
Full Address:			
Full PDF Link:	https://www.accessenvironment.ene.gov.on.ca/instruments/1310-9WPQYA-14.pdf		

Site: Highway 50 - no municipal address Bolton ON

Database:
[EHS](#)

Order No:	20041222004	Nearest Intersection:	
Status:	C	Municipality:	
Report Type:	Complete Report	Client Prov/State:	ON
Report Date:	1/3/05	Search Radius (km):	0.5
Date Received:	12/22/04	X:	-79.723944
Previous Site Name:		Y:	43.8557
Lot/Building Size:			
Additional Info Ordered:			

Site: SAINT'S COLD CREEK NURSERY
R.R. #2, HWY. 50 BOLTON ON L7E 5R8

Database:
[PES](#)

Detail Licence No:		Operator Box:	
Licence No:		Operator Class:	
Status:		Operator No:	
Approval Date:		Operator Type:	
Report Source:		Oper Area Code:	
Licence Type:	Vendor	Oper Phone No:	
Licence Type Code:		Operator Ext:	
Licence Class:		Operator Lot:	
Licence Control:		Oper Concession:	
Latitude:		Operator Region:	
Longitude:		Operator District:	
Lot:		Operator County:	
Concession:		Op Municipality:	
Region:		Post Office Box:	
District:		MOE District:	
County:		SWP Area Name:	
Trade Name:			
PDF Link:			

Site: 623088 ONTARIO LIMITED
LOT 2 CON 7 HWY 50 BOLTON ON

Database:
[PRT](#)

Location ID:	21352
Type:	retail
Expiry Date:	1995-10-31

Capacity (L): 113650
Licence #: 0076404409

Site: **Bolton Golf Club (Clublink Corporation)**
R.R. #2, Highway 50 Bolton ON

Database:
PTTW

EBR Registry No: IA00E0709
Ministry Ref No: 00-P-3036
Notice Type: Instrument Decision
Notice Stage:
Notice Date: February 06, 2002
Proposal Date: April 20, 2000
Year: 2000
Instrument Type: (OWRA s. 34) - Permit to Take Water
Off Instrument Name:
Posted By:
Company Name: Bolton Golf Club (Clublink Corporation)
Site Address:
Location Other:
Proponent Name:
Proponent Address: R.R. #2, Highway 50, Bolton Ontario, L0N 1P0
Comment Period:
URL:

Decision Posted:
Exception Posted:
Section:
Act 1:
Act 2:
Site Location Map:

Site Location Details:

R.R. #2, Highway 50 Bolton

Site: **Caledon Sand & Gravel Inc.**
Hwy 50 Bolton ON L7E 5Z7

Database:
SCT

Established: 1966
Plant Size (ft²):
Employment: 47

--Details--

Description: All Other Non-Metallic Mineral Product Manufacturing
SIC/NAICS Code: 327990
Description: Other Specialty-Line Building Supplies Wholesaler-Distributors
SIC/NAICS Code: 416390

Site: **James Dick Concrete Aggregates - Div. of James Dick Construction Ltd.**
Hwy 50 Bolton ON L7E 5T4

Database:
SCT

Established: 1964
Plant Size (ft²): 10000
Employment: 250

--Details--

Description: All Other Non-Metallic Mineral Product Manufacturing
SIC/NAICS Code: 327990

Site: **CALEDON SAND & GRAVEL INC.**
HIGHWAY 50 RR 1 BOLTON ON L7E 5Z7

Database:
SCT

Established: 1966
Plant Size (ft²): 0
Employment: 47

--Details--

Description: MINERALS AND EARTHS, GROUND OR OTHERWISE TREATED
SIC/NAICS Code: 3295

Site: JAMES DICK CONCRETE AGGREGATES
HWY 50 BOLTON ON L7E 5T4

Database:
SCT

Established: 1964
Plant Size (ft²): 10000
Employment: 250

--Details--

Description: Ready-Mix Concrete Manufacturing
SIC/NAICS Code: 327320

Description: All Other Non-Metallic Mineral Product Manufacturing
SIC/NAICS Code: 327990

Site: LODWICK TRANSPORT
HWY 50 JUST SOUTH OF BOLTON TRANSPORT TRUCK (CARGO) PEEL R.M. ON

Database:
SPL

Ref No:	39013	Discharger Report:	
Site No:		Material Group:	
Incident Dt:	8/9/1990	Health/Env Conseq:	
Year:		Client Type:	
Incident Cause:	OTHER TRANSPORTATION ACCIDENT	Sector Type:	
Incident Event:		Agency Involved:	
Contaminant Code:		Nearest Watercourse:	
Contaminant Name:		Site Address:	
Contaminant Limit 1:		Site District Office:	
Contam Limit Freq 1:		Site Postal Code:	
Contaminant UN No 1:		Site Region:	
Environment Impact:	POSSIBLE	Site Municipality:	21000
Nature of Impact:		Site Lot:	
Receiving Medium:	LAND	Site Conc:	
Receiving Env:		Northing:	
MOE Response:		Easting:	OPP, FD, PEEL R.M.
Dt MOE Arvl on Scn:		Site Geo Ref Accu:	
MOE Reported Dt:	8/9/1990	Site Map Datum:	
Dt Document Closed:		SAC Action Class:	
Incident Reason:	UNKNOWN	Source Type:	
Site Name:			
Site County/District:			
Site Geo Ref Meth:			
Incident Summary:	LODWICK TRANSPORT - 150 L CAR PAINT TO DITCH.		
Contaminant Qty:			

Site: FIRE DEPARTMENT
KIRBY RD MOTOR VEHICLE (OPERATING FLUID) VAUGHAN CITY ON

Database:
SPL

Ref No:	88860	Discharger Report:	
Site No:		Material Group:	
Incident Dt:	7/24/1993	Health/Env Conseq:	
Year:		Client Type:	
Incident Cause:	OTHER TRANSPORTATION ACCIDENT	Sector Type:	
Incident Event:		Agency Involved:	
Contaminant Code:		Nearest Watercourse:	
Contaminant Name:		Site Address:	
Contaminant Limit 1:		Site District Office:	
Contam Limit Freq 1:		Site Postal Code:	
Contaminant UN No 1:		Site Region:	
Environment Impact:	CONFIRMED	Site Municipality:	27101

Nature of Impact:	Soil contamination	Site Lot:
Receiving Medium:	LAND	Site Conc:
Receiving Env:		Northing:
MOE Response:		Easting:
Dt MOE Arvl on Scn:		Site Geo Ref Accu:
MOE Reported Dt:	7/24/1993	Site Map Datum:
Dt Document Closed:		SAC Action Class:
Incident Reason:	EQUIPMENT FAILURE	Source Type:
Site Name:		
Site County/District:		
Site Geo Ref Meth:		
Incident Summary:	VAUGHAN F.D: 40 L DIESEL FUEL FROM FUEL TANK ONTO GRAVEL SHOULDER OF ROAD.	
Contaminant Qty:		

Site: UNKNOWN
HWY 50,BOLTON CALEDON TOWN ON

Database:
SPL

Ref No:	106027	Discharger Report:
Site No:		Material Group:
Incident Dt:	10/6/1994	Health/Env Conseq:
Year:		Client Type:
Incident Cause:	UNKNOWN	Sector Type:
Incident Event:		Agency Involved:
Contaminant Code:		Nearest Watercourse:
Contaminant Name:		Site Address:
Contaminant Limit 1:		Site District Office:
Contam Limit Freq 1:		Site Postal Code:
Contaminant UN No 1:		Site Region:
Environment Impact:	NOT ANTICIPATED	Site Municipality: 21401
Nature of Impact:		Site Lot:
Receiving Medium:	LAND	Site Conc:
Receiving Env:		Northing:
MOE Response:		Easting: FD
Dt MOE Arvl on Scn:		Site Geo Ref Accu:
MOE Reported Dt:	10/6/1994	Site Map Datum:
Dt Document Closed:		SAC Action Class:
Incident Reason:	UNKNOWN	Source Type:
Site Name:		
Site County/District:		
Site Geo Ref Meth:		
Incident Summary:	SOURCE UNKNOWN-UKN QTY DIESEL TO HWY 50,POOLED AT BTM OF HILL,CLEANED.	
Contaminant Qty:		

Site: PUC
ALBION TWP, WEST HALF OF LOT 2, CONCESSION 7. TRANSFORMER CALEDON TOWN ON

Database:
SPL

Ref No:	31526	Discharger Report:
Site No:		Material Group:
Incident Dt:	3/1/1990	Health/Env Conseq:
Year:		Client Type:
Incident Cause:	COOLING SYSTEM LEAK	Sector Type:
Incident Event:		Agency Involved:
Contaminant Code:		Nearest Watercourse:
Contaminant Name:		Site Address:
Contaminant Limit 1:		Site District Office:
Contam Limit Freq 1:		Site Postal Code:
Contaminant UN No 1:		Site Region:
Environment Impact:		Site Municipality: 21401
Nature of Impact:		Site Lot:
Receiving Medium:	LAND	Site Conc:
Receiving Env:		Northing:
MOE Response:		Easting:
Dt MOE Arvl on Scn:		Site Geo Ref Accu:
MOE Reported Dt:	3/2/1990	Site Map Datum:
Dt Document Closed:		SAC Action Class:
Incident Reason:	DAMAGE BY MOVING EQUIPMENT	Source Type:

Site Name:
Site County/District:
Site Geo Ref Meth:
Incident Summary:
Contaminant Qty:

ONTARIO HYDRO- 91 LTR MINERAL OIL (NO PCB) SPILLED TO GROUND, DITCH

Site:

HWY 50 BOLTON ON

Database:
WWIS

Well ID: 4909998
Construction Date:
Primary Water Use:
Sec. Water Use:
Final Well Status: Observation Wells
Water Type:
Casing Material:
Audit No: Z41333
Tag: _NO_TAG
Construction Method:
Elevation (m):
Elevation Reliability:
Depth to Bedrock:
Well Depth:
Overburden/Bedrock:
Pump Rate:
Static Water Level:
Flowing (Y/N):
Flow Rate:
Clear/Cloudy:

Data Entry Status:
Data Src:
Date Received: 12/20/2005
Selected Flag: Yes
Abandonment Rec:
Contractor: 7201
Form Version: 3
Owner:
Street Name: HWY 50
County: PEEL
Municipality: CALEDON TOWN (BOLTON)
Site Info:
Lot:
Concession:
Concession Name:
Easting NAD83:
Northing NAD83:
Zone:
UTM Reliability:

Bore Hole Information

Bore Hole ID: 11323731
DP2BR:
Spatial Status:
Code OB: o
Code OB Desc: Overburden
Open Hole:
Cluster Kind:
Date Completed: 8/17/2005
Remarks:
Elevrc Desc:
Location Source Date:
Improvement Location Source:
Improvement Location Method:
Source Revision Comment:
Supplier Comment:

Elevation:
Elevrc:
Zone:
East83:
North83:
Org CS:
UTMRC:
UTMRC Desc:
Location Method: na

Overburden and Bedrock
Materials Interval

Formation ID: 933021962
Layer: 2
Color: 6
General Color: BROWN
Mat1: 06
Most Common Material: SILT
Mat2: 01
Mat2 Desc: FILL
Mat3:
Mat3 Desc:
Formation Top Depth: .9
Formation End Depth: 4.2
Formation End Depth UOM: m

**Overburden and Bedrock
Materials Interval**

Formation ID: 933021963
Layer: 3
Color: 2
General Color: GREY
Mat1: 05
Most Common Material: CLAY
Mat2: 06
Mat2 Desc: SILT
Mat3:
Mat3 Desc:
Formation Top Depth: 4.2
Formation End Depth: 8.2
Formation End Depth UOM: m

**Overburden and Bedrock
Materials Interval**

Formation ID: 933021961
Layer: 1
Color: 6
General Color: BROWN
Mat1: 01
Most Common Material: FILL
Mat2: 28
Mat2 Desc: SAND
Mat3: 69
Mat3 Desc: FINE-GRAINED
Formation Top Depth: 0
Formation End Depth: .9
Formation End Depth UOM: m

**Annular Space/Abandonment
Sealing Record**

Plug ID: 933283602
Layer: 1
Plug From: 0
Plug To: 0.8
Plug Depth UOM: m

**Method of Construction & Well
Use**

Method Construction ID: 964909998
Method Construction Code: 6
Method Construction: Boring
Other Method Construction:

Pipe Information

Pipe ID: 11338586
Casing No: 1
Comment:
Alt Name:

Construction Record - Casing

Casing ID: 930866784
Layer: 1
Material: 5
Open Hole or Material: PLASTIC
Depth From:

Depth To:
Casing Diameter: 3.2
Casing Diameter UOM: cm
Casing Depth UOM: m

Construction Record - Screen

Screen ID: 933416141
Layer: 1
Slot: 10
Screen Top Depth:
Screen End Depth:
Screen Material: 5
Screen Depth UOM: m
Screen Diameter UOM: cm
Screen Diameter: 3.2

Hole Diameter

Hole ID: 11543600
Diameter: 20
Depth From: 0
Depth To: 8.2
Hole Depth UOM: m
Hole Diameter UOM: cm

Appendix: Database Descriptions

*Environmental Risk Information Services (ERIS) can search the following databases. The extent of historical information varies with each database and current information is determined by what is publicly available to ERIS at the time of update. **Note:** Databases denoted with " * " indicates that the database will no longer be updated. See the individual database description for more information.*

Abandoned Aggregate Inventory:

Provincial [AAGR](#)

The MAAP Program maintains a database of abandoned pits and quarries. Please note that the database is only referenced by lot and concession and city/town location. The database provides information regarding the location, type, size, land use, status and general comments.*

Government Publication Date: Sept 2002*

Aggregate Inventory:

Provincial [AGR](#)

The Ontario Ministry of Natural Resources maintains a database of all active pits and quarries. The database provides information regarding the registered owner/operator, location name, operation type, approval type, and maximum annual tonnage.

Government Publication Date: Up to Sep 2019

Abandoned Mine Information System:

Provincial [AMIS](#)

The Abandoned Mines Information System contains data on known abandoned and inactive mines located on both Crown and privately held lands. The information was provided by the Ministry of Northern Development and Mines (MNDM), with the following disclaimer: "the database provided has been compiled from various sources, and the Ministry of Northern Development and Mines makes no representation and takes no responsibility that such information is accurate, current or complete". Reported information includes official mine name, status, background information, mine start/end date, primary commodity, mine features, hazards and remediation.

Government Publication Date: 1800-Oct 2018

Anderson's Waste Disposal Sites:

Private [ANDR](#)

The information provided in this database was collected by examining various historical documents which aimed to characterize the likely position of former waste disposal sites from 1860 to present. The research initiative behind the creation of this database was to identify those sites that are missing from the Ontario MOE Waste Disposal Site Inventory, as well as to provide revisions and corrections to the positions and descriptions of sites currently listed in the MOE inventory. In addition to historic waste disposal facilities, the database also identifies certain auto wreckers and scrap yards that have been extrapolated from documentary sources. Please note that the data is not warranted to be complete, exhaustive or authoritative. The information was collected for research purposes only.

Government Publication Date: 1860s-Present

Aboveground Storage Tanks:

Provincial [AST](#)

Historical listing of aboveground storage tanks made available by the Department of Natural Resources and Forestry. Includes tanks used to hold water or petroleum. This dataset has been retired as of September 25, 2014 and will no longer be updated.

Government Publication Date: May 31, 2014

Automobile Wrecking & Supplies:

Private [AUWR](#)

This database provides an inventory of known locations that are involved in the scrap metal, automobile wrecking/recycling, and automobile parts & supplies industry. Information is provided on the company name, location and business type.

Government Publication Date: 1999-Jun 30, 2020

Borehole:

Provincial [BORE](#)

A borehole is the generalized term for any narrow shaft drilled in the ground, either vertically or horizontally. The information here includes geotechnical investigations or environmental site assessments, mineral exploration, or as a pilot hole for installing piers or underground utilities. Information is from many sources such as the Ministry of Transportation (MTO) boreholes from engineering reports and projects from the 1950 to 1990's in Southern Ontario. Boreholes from the Ontario Geological Survey (OGS) including The Urban Geology Analysis Information System (UGAIS) and the York Peel Durham Toronto (YPDT) database of the Conservation Authority Moraine Coalition. This database will include fields such as location, stratigraphy, depth, elevation, year drilled, etc. For all water well data or oil and gas well data for Ontario please refer to WWIS and OOGW.

Government Publication Date: 1875-Jul 2018

Certificates of Approval:

Provincial CA

This database contains the following types of approvals: Air & Noise, Industrial Sewage, Municipal & Private Sewage, Waste Management Systems and Renewable Energy Approvals. The MOE in Ontario states that any facility that releases emissions to the atmosphere, discharges contaminants to ground or surface water, provides potable water supplies, or stores, transports or disposes of waste, must have a Certificate of Approval before it can operate lawfully. Fields include approval number, business name, address, approval date, approval type and status. This database will no longer be updated, as CofA's have been replaced by either Environmental Activity and Sector Registry (EASR) or Environmental Compliance Approval (ECA). Please refer to those individual databases for any information after Oct.31, 2011.

Government Publication Date: 1985-Oct 30, 2011*

Dry Cleaning Facilities:

Federal CDRY

List of dry cleaning facilities made available by Environment and Climate Change Canada. Environment and Climate Change Canada's Tetrachloroethylene (Use in Dry Cleaning and Reporting Requirements) Regulations (SOR/2003-79) are intended to reduce releases of tetrachloroethylene to the environment from dry cleaning facilities.

Environment and Climate Change Canada cites the coronavirus pandemic as an explanation for delays in releasing data pursuant to requests.

Government Publication Date: Jan 2004-Dec 2017

Commercial Fuel Oil Tanks:

Provincial CFOT

Locations of commercial underground fuel oil tanks. This is not a comprehensive or complete inventory of commercial fuel tanks in the province; this listing is a copy of records of registered commercial underground fuel oil tanks obtained under Access to Public Information.

Note that the following types of tanks do not require registration: waste oil tanks in apartments, office buildings, residences, etc.; aboveground gas or diesel tanks. Records are not verified for accuracy or completeness.

Government Publication Date: Jul 31, 2020

Chemical Manufacturers and Distributors:

Private CHEM

This database includes information from both a one time study conducted in 1992 and private source and is a listing of facilities that manufacture or distribute chemicals. The production of these chemical substances may involve one or more chemical reactions and/or chemical separation processes (i.e. fractionation, solvent extraction, crystallization, etc.).

Government Publication Date: 1999-Jan 31, 2020

Chemical Register:

Private CHM

This database includes a listing of locations of facilities within the Province or Territory that either manufacture and/or distributes chemicals.

Government Publication Date: 1999-Jun 30, 2020

Compressed Natural Gas Stations:

Private CNG

Canada has a network of public access compressed natural gas (CNG) refuelling stations. These stations dispense natural gas in compressed form at 3,000 pounds per square inch (psi), the pressure which is allowed within the current Canadian codes and standards. The majority of natural gas refuelling is located at existing retail gasoline that have a separate refuelling island for natural gas. This list of stations is made available by the Canadian Natural Gas Vehicle Alliance.

Government Publication Date: Dec 2012 - Sep 2020

Inventory of Coal Gasification Plants and Coal Tar Sites:

Provincial COAL

This inventory includes both the "Inventory of Coal Gasification Plant Waste Sites in Ontario-April 1987" and the Inventory of Industrial Sites Producing or Using Coal Tar and Related Tars in Ontario-November 1988) collected by the MOE. It identifies industrial sites that produced and continue to produce or use coal tar and other related tars. Detailed information is available and includes: facility type, size, land use, information on adjoining properties, soil condition, site operators/occupants, site description, potential environmental impacts and historic maps available. This was a one-time inventory.*

Government Publication Date: Apr 1987 and Nov 1988*

Compliance and Convictions:

Provincial CONV

This database summarizes the fines and convictions handed down by the Ontario courts beginning in 1989. Companies and individuals named here have been found guilty of environmental offenses in Ontario courts of law.

Government Publication Date: 1989-Dec 2019

Certificates of Property Use:

Provincial CPU

This is a subset taken from Ontario's Environmental Registry (EBR) database. It will include all CPU's on the registry such as (EPA s. 168.6) - Certificate of Property Use.

Government Publication Date: 1994-Sep 30, 2020

Drill Hole Database:

Provincial

DRL

The Ontario Drill Hole Database contains information on more than 113,000 percussion, overburden, sonic and diamond drill holes from assessment files on record with the department of Mines and Minerals. Please note that limited data is available for southern Ontario, as it was the last area to be completed. The database was created when surveys submitted to the Ministry were converted in the Assessment File Research Image Database (AFRI) project. However, the degree of accuracy (coordinates) as to the exact location of drill holes is dependent upon the source document submitted to the MNDM. Levels of accuracy used to locate holes are: centering on the mining claim; a sketch of the mining claim; a 1:50,000 map; a detailed company map; or from submitted a "Report of Work".

Government Publication Date: 1886 - Sep 2019

Delisted Fuel Tanks:

Provincial

DTNK

List of fuel storage tank sites that were once found in - and have since been removed from - the list of fuel storage tanks made available by the regulatory agency under Access to Public Information.

Government Publication Date: Jul 31, 2020

Environmental Activity and Sector Registry:

Provincial

EASR

On October 31, 2011, a smarter, faster environmental approvals system came into effect in Ontario. The EASR allows businesses to register certain activities with the ministry, rather than apply for an approval. The registry is available for common systems and processes, to which preset rules of operation can be applied. The EASR is currently available for: heating systems, standby power systems and automotive refinishing. Businesses whose activities aren't subject to the EASR may apply for an ECA (Environmental Compliance Approval). Please see our ECA database.

Government Publication Date: Oct 2011-Sep 30, 2020

Environmental Registry:

Provincial

EBR

The Environmental Registry lists proposals, decisions and exceptions regarding policies, Acts, instruments, or regulations that could significantly affect the environment. Through the Registry, thirteen provincial ministries notify the public of upcoming proposals and invite their comments. For example, if a local business is requesting a permit, license, or certificate of approval to release substances into the air or water; these are notified on the registry. Data includes: Approval for discharge into the natural environment other than water (i.e. Air) - EPA s. 9, Approval for sewage works - OWRA s. 53(1), and EPA s. 27 - Approval for a waste disposal site. For information regarding Permit to Take Water (PTTW), Certificate of Property Use (CPU) and (ORD) Orders please refer to those individual databases.

Government Publication Date: 1994-Sep 30, 2020

Environmental Compliance Approval:

Provincial

ECA

On October 31, 2011, a smarter, faster environmental approvals system came into effect in Ontario. In the past, a business had to apply for multiple approvals (known as certificates of approval) for individual processes and pieces of equipment. Today, a business either registers itself, or applies for a single approval, depending on the types of activities it conducts. Businesses whose activities aren't subject to the EASR may apply for an ECA. A single ECA addresses all of a business's emissions, discharges and wastes. Separate approvals for air, noise and waste are no longer required. This database will also include Renewable Energy Approvals. For certificates of approval prior to Nov 1st, 2011, please refer to the CA database. For all Waste Disposal Sites please refer to the WDS database.

Government Publication Date: Oct 2011-Sep 30, 2020

Environmental Effects Monitoring:

Federal

EEM

The Environmental Effects Monitoring program assesses the effects of effluent from industrial or other sources on fish, fish habitat and human usage of fisheries resources. Since 1992, pulp and paper mills have been required to conduct EEM studies under the Pulp and Paper Effluent Regulations. This database provides information on the mill name, geographical location and sub-lethal toxicity data.

Government Publication Date: 1992-2007*

ERIS Historical Searches:

Private

EHS

ERIS has compiled a database of all environmental risk reports completed since March 1999. Available fields for this database include: site location, date of report, type of report, and search radius. As per all other databases, the ERIS database can be referenced on both the map and "Statistical Profile" page.

Government Publication Date: 1999-Jul 31, 2020

Environmental Issues Inventory System:

Federal

EIIS

The Environmental Issues Inventory System was developed through the implementation of the Environmental Issues and Remediation Plan. This plan was established to determine the location and severity of contaminated sites on inhabited First Nation reserves, and where necessary, to remediate those that posed a risk to health and safety; and to prevent future environmental problems. The EIIS provides information on the reserve under investigation, inventory number, name of site, environmental issue, site action (Remediation, Site Assessment), and date investigation completed.

Government Publication Date: 1992-2001*

Emergency Management Historical Event:

Provincial

EMHE

List of locations of historical occurrences of emergency events, including those assigned to the Ministry of Natural Resources by Order-In-Council (OIC) under the Emergency Management and Civil Protection Act, as well as events where MNR provided requested emergency response assistance. Many of these events will have involved community evacuations, significant structural loss, and/or involvement of MNR emergency response staff. These events fall into one of ten (10) type categories: Dam Failure; Drought / Low Water; Erosion; Flood; Forest Fire; Soil and Bedrock Instability; Petroleum Resource Center Event, EMO Requested Assistance, Continuity of Operations Event, Other Requested Assistance. EMHE record details are reproduced by ERIIS under License with the Ontario Ministry of Natural Resources © Queen's Printer for Ontario, 2017.

Government Publication Date: Dec 31, 2016

Environmental Penalty Annual Report:

Provincial

EPAR

This database contains data from Ontario's annual environmental penalty report published by the Ministry of the Environment and Climate Change. These reports provide information on environmental penalties for land or water violations issued to companies in one of the nine industrial sectors covered by the Municipal Industrial Strategy for Abatement (MISA) regulations.

Government Publication Date: Jan 1, 2011 - Dec 31, 2019

List of Expired Fuels Safety Facilities:

Provincial

EXP

List of facilities and tanks for which there was once a fuel registration. This is not a comprehensive or complete inventory of expired tanks/tank facilities in the province; this listing is a copy of previously registered tanks and facilities obtained under Access to Public Information. Includes private fuel outlets, bulk plants, fuel oil tanks, gasoline stations, marinas, propane filling stations, liquid fuel tanks, piping systems, etc; includes tanks which have been removed from the ground.

Notes: registration was not required for private fuel underground/aboveground storage tanks prior to January 1990, nor for furnace oil tanks prior to May 1, 2002; registration is not required for waste oil tanks in apartments, office buildings, residences, etc., or aboveground gas or diesel tanks. Records are not verified for accuracy or completeness.

Government Publication Date: Jul 31, 2020

Federal Convictions:

Federal

FCON

Environment Canada maintains a database referred to as the "Environmental Registry" that details prosecutions under the Canadian Environmental Protection Act (CEPA) and the Fisheries Act (FA). Information is provided on the company name, location, charge date, offence and penalty.

Government Publication Date: 1988-Jun 2007*

Contaminated Sites on Federal Land:

Federal

FCS

The Federal Contaminated Sites Inventory includes information on known federal contaminated sites under the custodianship of departments, agencies and consolidated Crown corporations as well as those that are being or have been investigated to determine whether they have contamination arising from past use that could pose a risk to human health or the environment. The inventory also includes non-federal contaminated sites for which the Government of Canada has accepted some or all financial responsibility. It does not include sites where contamination has been caused by, and which are under the control of, enterprise Crown corporations, private individuals, firms or other levels of government. Includes fire training sites and sites at which Per- and Polyfluoroalkyl Substances (PFAS) are a concern.

Government Publication Date: Jun 2000-Apr 2020

Fisheries & Oceans Fuel Tanks:

Federal

FOFT

Fisheries & Oceans Canada maintains an inventory of aboveground & underground fuel storage tanks located on Fisheries & Oceans property or controlled by DFO. Our inventory provides information on the site name, location, tank owner, tank operator, facility type, storage tank location, tank contents & capacity, and date of tank installation.

Government Publication Date: 1964-Sep 2019

Federal Identification Registry for Storage Tank Systems (FIRSTS):

Federal

FRST

A list of federally regulated Storage tanks from the Federal Identification Registry for Storage Tank Systems (FIRSTS). FIRSTS is Environment and Climate Change Canada's database of storage tank systems subject to the Storage Tank for Petroleum Products and Allied Petroleum Products Regulations. The main objective of the Regulations is to prevent soil and groundwater contamination from storage tank systems located on federal and aboriginal lands. Storage tank systems that do not have a valid identification number displayed in a readily visible location on or near the storage tank system may be refused product delivery.

Government Publication Date: May 31, 2018

Fuel Storage Tank:

Provincial

FST

List of registered private and retail fuel storage tanks. This is not a comprehensive or complete inventory of private and retail fuel storage tanks in the province; this listing is a copy of registered private and retail fuel storage tanks, obtained under Access to Public Information.

Notes: registration was not required for private fuel underground/aboveground storage tanks prior to January 1990, nor for furnace oil tanks prior to May 1, 2002; registration is not required for waste oil tanks in apartments, office buildings, residences, etc., or aboveground gas or diesel tanks. Records are not verified for accuracy or completeness.

Government Publication Date: Jul 31, 2020

Fuel Storage Tank - Historic:

Provincial

FSTH

The Fuels Safety Branch of the Ontario Ministry of Consumer and Commercial Relations maintained a database of all registered private fuel storage tanks. Public records of private fuel storage tanks are only available since the registration became effective in September 1989. This information is now collected by the Technical Standards and Safety Authority.

Government Publication Date: Pre-Jan 2010*

Ontario Regulation 347 Waste Generators Summary:

Provincial

GEN

Regulation 347 of the Ontario EPA defines a waste generation site as any site, equipment and/or operation involved in the production, collection, handling and/or storage of regulated wastes. A generator of regulated waste is required to register the waste generation site and each waste produced, collected, handled, or stored at the site. This database contains the registration number, company name and address of registered generators including the types of hazardous wastes generated. It includes data on waste generating facilities such as: drycleaners, waste treatment and disposal facilities, machine shops, electric power distribution etc. This information is a summary of all years from 1986 including the most currently available data. Some records may contain, within the company name, the phrase "See & Use..." followed by a series of letters and numbers. This occurs when one company is amalgamated with or taken over by another registered company. The number listed as "See & Use", refers to the new ownership and the other identification number refers to the original ownership. This phrase serves as a link between the 2 companies until operations have been fully transferred.

Government Publication Date: 1986-Jul 31, 2020

Greenhouse Gas Emissions from Large Facilities:

Federal

GHG

List of greenhouse gas emissions from large facilities made available by Environment Canada. Greenhouse gas emissions in kilotonnes of carbon dioxide equivalents (kt CO₂ eq).

Government Publication Date: 2013-Dec 2017

TSSA Historic Incidents:

Provincial

HINC

List of historic incidences of spills and leaks of diesel, fuel oil, gasoline, natural gas, propane, and hydrogen recorded by the TSSA in their previous incident tracking system. The TSSA's Fuels Safety Program administers the Technical Standards & Safety Act 2000, providing fuel-related safety services associated with the safe transportation, storage, handling and use of fuels such as gasoline, diesel, propane, natural gas and hydrogen. Under this Act, the TSSA regulates fuel suppliers, storage facilities, transport trucks, pipelines, contractors and equipment or appliances that use fuels. Records are not verified for accuracy or completeness. This is not a comprehensive or complete inventory of historical fuel spills and leaks in the province. This listing is a copy of the data captured at one moment in time and is hence limited by the record date provided here.

Government Publication Date: 2006-June 2009*

Indian & Northern Affairs Fuel Tanks:

Federal

IAFT

The Department of Indian & Northern Affairs Canada (INAC) maintains an inventory of aboveground & underground fuel storage tanks located on both federal and crown land. Our inventory provides information on the reserve name, location, facility type, site/facility name, tank type, material & ID number, tank contents & capacity, and date of tank installation.

Government Publication Date: 1950-Aug 2003*

Fuel Oil Spills and Leaks:

Provincial

INC

Listing of spills and leaks of diesel, fuel oil, gasoline, natural gas, propane, and hydrogen reported to the Spills Action Centre (SAC). This is not a comprehensive or complete inventory of fuel-related leaks, spills, and incidents in the province; this listing is a copy of incidents reported to the SAC, obtained under Access to Public Information. Includes incidents from fuel-related hazards such as spills, fires, and explosions. Records are not verified for accuracy or completeness.

Government Publication Date: Jul 31, 2020

Landfill Inventory Management Ontario:

Provincial

LIMO

The Landfill Inventory Management Ontario (LIMO) database is updated every year, as the Ministry of the Environment, Conservation and Parks compiles new and updated information. Includes small and large landfills currently operating as well as those which are closed and historic. Operators of larger landfills provide landfill information for the previous operating year to the ministry for LIMO including: estimated amount of total waste received, landfill capacity, estimated total remaining landfill capacity, fill rates, engineering designs, reporting and monitoring details, size of location, service area, approved waste types, leachate of site treatment, contaminant attenuation zone and more. The small landfills include information such as site owner, site location and certificate of approval # and status.

Government Publication Date: Feb 28, 2019

Canadian Mine Locations:

Private

MINE

This information is collected from the Canadian & American Mines Handbook. The Mines database is a national database that provides over 290 listings on mines (listed as public companies) dealing primarily with precious metals and hard rocks. Listed are mines that are currently in operation, closed, suspended, or are still being developed (advanced projects). Their locations are provided as geographic coordinates (x, y and/or longitude, latitude). As of 2002, data pertaining to Canadian smelters and refineries has been appended to this database.

Government Publication Date: 1998-2009*

Mineral Occurrences:

Provincial

MNR

In the early 70's, the Ministry of Northern Development and Mines created an inventory of approximately 19,000 mineral occurrences in Ontario, in regard to metallic and industrial minerals, as well as some information on building stones and aggregate deposits. Please note that the "Horizontal Positional Accuracy" is approximately +/- 200 m. Many reference elements for each record were derived from field sketches using pace or chain/tape measurements against claim posts or topographic features in the area. The primary limiting factor for the level of positional accuracy is the scale of the source material. The testing of horizontal accuracy of the source materials was accomplished by comparing the plan metric (X and Y) coordinates of that point with the coordinates of the same point as defined from a source of higher accuracy.

Government Publication Date: 1846-Jan 2020

National Analysis of Trends in Emergencies System (NATES):

Federal

NATE

In 1974 Environment Canada established the National Analysis of Trends in Emergencies System (NATES) database, for the voluntary reporting of significant spill incidents. The data was to be used to assist in directing the work of the emergencies program. NATES ran from 1974 to 1994. Extensive information is available within this database including company names, place where the spill occurred, date of spill, cause, reason and source of spill, damage incurred, and amount, concentration, and volume of materials released.

Government Publication Date: 1974-1994*

Non-Compliance Reports:

Provincial

NCPL

The Ministry of the Environment provides information about non-compliant discharges of contaminants to air and water that exceed legal allowable limits, from regulated industrial and municipal facilities. A reported non-compliance failure may be in regard to a Control Order, Certificate of Approval, Sectoral Regulation or specific regulation/act.

Government Publication Date: Dec 31, 2018

National Defense & Canadian Forces Fuel Tanks:

Federal

NDFT

The Department of National Defense and the Canadian Forces maintains an inventory of all aboveground & underground fuel storage tanks located on DND lands. Our inventory provides information on the base name, location, tank type & capacity, tank contents, tank class, date of tank installation, date tank last used, and status of tank as of May 2001. This database will no longer be updated due to the new National Security protocols which have prohibited any release of this database.

Government Publication Date: Up to May 2001*

National Defense & Canadian Forces Spills:

Federal

NDSP

The Department of National Defense and the Canadian Forces maintains an inventory of spills to land and water. All spill sites have been classified under the "Transportation of Dangerous Goods Act - 1992". Our inventory provides information on the facility name, location, spill ID #, spill date, type of spill, as well as the quantity of substance spilled & recovered.

Government Publication Date: Mar 1999-Apr 2018

National Defence & Canadian Forces Waste Disposal Sites:

Federal

NDWD

The Department of National Defence and the Canadian Forces maintains an inventory of waste disposal sites located on DND lands. Where available, our inventory provides information on the base name, location, type of waste received, area of site, depth of site, year site opened/closed and status.

Government Publication Date: 2001-Apr 2007*

National Energy Board Pipeline Incidents:

Federal

NEBI

Locations of pipeline incidents from 2008 to present, made available by the Canada Energy Regulator (CER) - previously the National Energy Board (NEB). Includes incidents reported under the Onshore Pipeline Regulations and the Processing Plant Regulations related to pipelines under federal jurisdiction, does not include incident data related to pipelines under provincial or territorial jurisdiction.

Government Publication Date: 2008-Mar 31, 2020

National Energy Board Wells:

Federal

NEBP

The NEBW database contains information on onshore & offshore oil and gas wells that are outside provincial jurisdiction(s) and are thereby regulated by the National Energy Board. Data is provided regarding the operator, well name, well ID No./UWI, status, classification, well depth, spud and release date.

Government Publication Date: 1920-Feb 2003*

National Environmental Emergencies System (NEES):

Federal

NEES

In 2000, the Emergencies program implemented NEES, a reporting system for spills of hazardous substances. For the most part, this system only captured data from the Atlantic Provinces, some from Quebec and Ontario and a portion from British Columbia. Data for Alberta, Saskatchewan, Manitoba and the Territories was not captured. However, NEES is also a repository for previous Environment Canada spill datasets. NEES is composed of the historic datasets ' or Trends ' which dates from approximately 1974 to present. NEES Trends is a compilation of historic databases, which were merged and includes data from NATES (National Analysis of Trends in Emergencies System), ARTS (Atlantic Regional Trends System), and NEES. In 2001, the Emergencies Program determined that variations in reporting regimes and requirements between federal and provincial agencies made national spill reporting and trend analysis difficult to achieve. As a consequence, the department has focused efforts on capturing data on spills of substances which fall under its legislative authority only (CEPA and FA). As such, the NEES database will be decommissioned in December 2004.

Government Publication Date: 1974-2003***National PCB Inventory:**

Federal

NPCB

Environment Canada's National PCB inventory includes information on in-use PCB containing equipment in Canada including federal, provincial and private facilities. Federal out-of-service PCB containing equipment and PCB waste owned by the federal government or by federally regulated industries such as airlines, railway companies, broadcasting companies, telephone and telecommunications companies, pipeline companies, etc. are also listed. Although it is not Environment Canada's mandate to collect data on non-federal PCB waste, the National PCB inventory includes some information on provincial and private PCB waste and storage sites. Some addresses provided may be Head Office addresses and are not necessarily the location of where the waste is being used or stored.

Government Publication Date: 1988-2008***National Pollutant Release Inventory:**

Federal

NPRI

Environment Canada has defined the National Pollutant Release Inventory ("NPRI") as a federal government initiative designed to collect comprehensive national data regarding releases to air, water, or land, and waste transfers for recycling for more than 300 listed substances.

Government Publication Date: 1993-May 2017**Oil and Gas Wells:**

Private

OGWE

The Nickle's Energy Group (publisher of the Daily Oil Bulletin) collects information on drilling activity including operator and well statistics. The well information database includes name, location, class, status and depth. The main Nickle's database is updated on a daily basis, however, this database is updated on a monthly basis. More information is available at www.nickles.com.

Government Publication Date: 1988-Aug 31, 2020**Ontario Oil and Gas Wells:**

Provincial

OOGW

In 1998, the MNR handed over to the Ontario Oil, Gas and Salt Resources Corporation, the responsibility of maintaining a database of oil and gas wells drilled in Ontario. The OGSR Library has over 20,000+ wells in their database. Information available for all wells in the ERIS database include well owner/operator, location, permit issue date, and well cap date, license No., status, depth and the primary target (rock unit) of the well being drilled. All geology/stratigraphy table information, plus all water table information is also provide for each well record.

Government Publication Date: 1800-Jun 2020**Inventory of PCB Storage Sites:**

Provincial

OPCB

The Ontario Ministry of Environment, Waste Management Branch, maintains an inventory of PCB storage sites within the province. Ontario Regulation 11/82 (Waste Management - PCB) and Regulation 347 (Generator Waste Management) under the Ontario EPA requires the registration of inactive PCB storage equipment and/or disposal sites of PCB waste with the Ontario Ministry of Environment. This database contains information on: 1) waste quantities; 2) major and minor sites storing liquid or solid waste; and 3) a waste storage inventory.

Government Publication Date: 1987-Oct 2004; 2012-Dec 2013**Orders:**

Provincial

ORD

This is a subset taken from Ontario's Environmental Registry (EBR) database. It will include all Orders on the registry such as (EPA s. 17) - Order for remedial work, (EPA s. 18) - Order for preventative measures, (EPA s. 43) - Order for removal of waste and restoration of site, (EPA s. 44) - Order for conformity with Act for waste disposal sites, (EPA s. 136) - Order for performance of environmental measures.

Government Publication Date: 1994-Sep 30, 2020**Canadian Pulp and Paper:**

Private

PAP

This information is part of the Pulp and Paper Canada Directory. The Directory provides a comprehensive listing of the locations of pulp and paper mills and the products that they produce.

Government Publication Date: 1999, 2002, 2004, 2005, 2009-2014**Parks Canada Fuel Storage Tanks:**

Federal

PCFT

Canadian Heritage maintains an inventory of known fuel storage tanks operated by Parks Canada, in both National Parks and at National Historic Sites. The database details information on site name, location, tank install/removal date, capacity, fuel type, facility type, tank design and owner/operator.

Government Publication Date: 1920-Jan 2005*

Pesticide Register:

Provincial PES

The Ontario Ministry of the Environment and Climate Change maintains a database of licensed operators and vendors of registered pesticides.

Government Publication Date: Oct 2011-Sep 30, 2020

Pipeline Incidents:

Provincial PINC

List of pipeline incidents (strikes, leaks, spills). This is not a comprehensive or complete inventory of pipeline incidents in the province; this listing is an historical copy of records previously obtained under Access to Public Information. Records are not verified for accuracy or completeness.

The coronavirus pandemic is cited by the agency responsible for tank regulations and data as an explanation for delays in releasing data pursuant to requests.

Government Publication Date: Feb 28, 2017

Private and Retail Fuel Storage Tanks:

Provincial PRT

The Fuels Safety Branch of the Ontario Ministry of Consumer and Commercial Relations maintained a database of all registered private fuel storage tanks and licensed retail fuel outlets. This database includes an inventory of locations that have gasoline, oil, waste oil, natural gas and/or propane storage tanks on their property. The MCCR no longer collects this information. This information is now collected by the Technical Standards and Safety Authority (TSSA).

Government Publication Date: 1989-1996*

Permit to Take Water:

Provincial PTTW

This is a subset taken from Ontario's Environmental Registry (EBR) database. It will include all PTTW's on the registry such as OWRA s. 34 - Permit to take water.

Government Publication Date: 1994-Sep 30, 2020

Ontario Regulation 347 Waste Receivers Summary:

Provincial REC

Part V of the Ontario Environmental Protection Act ("EPA") regulates the disposal of regulated waste through an operating waste management system or a waste disposal site operated or used pursuant to the terms and conditions of a Certificate of Approval or a Provisional Certificate of Approval. Regulation 347 of the Ontario EPA defines a waste receiving site as any site or facility to which waste is transferred by a waste carrier. A receiver of regulated waste is required to register the waste receiving facility. This database represents registered receivers of regulated wastes, identified by registration number, company name and address, and includes receivers of waste such as: landfills, incinerators, transfer stations, PCB storage sites, sludge farms and water pollution control plants. This information is a summary of all years from 1986 including the most currently available data.

Government Publication Date: 1986-2016

Record of Site Condition:

Provincial RSC

The Record of Site Condition (RSC) is part of the Ministry of the Environment's Brownfields Environmental Site Registry. Protection from environmental cleanup orders for property owners is contingent upon documentation known as a record of site condition (RSC) being filed in the Environmental Site Registry. In order to file an RSC, the property must have been properly assessed and shown to meet the soil, sediment and groundwater standards appropriate for the use (such as residential) proposed to take place on the property. The Record of Site Condition Regulation (O. Reg. 153/04) details requirements related to site assessment and clean up.

RSCs filed after July 1, 2011 will also be included as part of the new (O.Reg. 511/09).

Government Publication Date: 1997-Sept 2001, Oct 2004-Sep 2020

Retail Fuel Storage Tanks:

Private RST

This database includes an inventory of retail fuel outlet locations (including marinas) that have on their property gasoline, oil, waste oil, natural gas and / or propane storage tanks.

Government Publication Date: 1999-Jun 30, 2020

Scott's Manufacturing Directory:

Private SCT

Scott's Directories is a data bank containing information on over 200,000 manufacturers across Canada. Even though Scott's listings are voluntary, it is the most comprehensive database of Canadian manufacturers available. Information concerning a company's address, plant size, and main products are included in this database.

Government Publication Date: 1992-Mar 2011*

Ontario Spills:

Provincial SPL

List of spills and incidents made available the Ministry of the Environment, Conservation and Parks. This database identifies information such as location (approximate), type and quantity of contaminant, date of spill, environmental impact, cause, nature of impact, etc. Information from 1988-2002 was part of the ORIS (Occurrence Reporting Information System). The SAC (Spills Action Centre) handles all spills reported in Ontario. Regulations for spills in Ontario are part of the MOE's Environmental Protection Act, Part X.

The Ministry of the Environment, Conservation and Parks cites the coronavirus pandemic as an explanation for delays in releasing data pursuant to requests.

Government Publication Date: 1988-Nov 2019

Wastewater Discharger Registration Database:

Provincial

[SRDS](#)

Information under this heading is combination of the following 2 programs. The Municipal/Industrial Strategy for Abatement (MISA) division of the Ontario Ministry of Environment maintained a database of all direct dischargers of toxic pollutants within nine sectors including: Electric Power Generation; Mining; Petroleum Refining; Organic Chemicals; Inorganic Chemicals; Pulp & Paper; Metal Casting; Iron & Steel; and Quarries. All sampling information is now collected and stored within the Sample Result Data Store (SRDS).

Government Publication Date: 1990-Dec 31, 2017

Anderson's Storage Tanks:

Private

[TANK](#)

The information provided in this database was collected by examining various historical documents, which identified the location of former storage tanks, containing substances such as fuel, water, gas, oil, and other various types of miscellaneous products. Information is available in regard to business operating at tank site, tank location, permit year, permit & installation type, no. of tanks installed & configuration and tank capacity. Data contained within this database pertains only to the city of Toronto and is not warranted to be complete, exhaustive or authoritative. The information was collected for research purposes only.

Government Publication Date: 1915-1953*

Transport Canada Fuel Storage Tanks:

Federal

[TCFT](#)

List of fuel storage tanks currently or previously owned or operated by Transport Canada. This inventory also includes tanks on The Pickering Lands, which refers to 7,530 hectares (18,600 acres) of land in Pickering, Markham, and Uxbridge owned by the Government of Canada since 1972; properties on this land has been leased by the government since 1975, and falls under the Site Management Policy of Transport Canada, but is administered by Public Works and Government Services Canada. This inventory provides information on the site name, location, tank age, capacity and fuel type.

Government Publication Date: 1970-Aug 2018

Variances for Abandonment of Underground Storage Tanks:

Provincial

[VAR](#)

Listing of variances granted for storage tank abandonment. This is not a comprehensive or complete inventory of tank abandonment variances in the province; this listing is a copy of tank abandonment variance records previously obtained under Access to Public Information. In Ontario, registered underground storage tanks must be removed within two years of disuse; if removal of a tank is not feasible, an application may be sought for a variance from this code requirement.

Records are not verified for accuracy or completeness.

Government Publication Date: Jul 31, 2020

Waste Disposal Sites - MOE CA Inventory:

Provincial

[WDS](#)

The Ontario Ministry of Environment, Waste Management Branch, maintains an inventory of known open (active or inactive) and closed disposal sites in the Province of Ontario. Active sites maintain a Certificate of Approval, are approved to receive and are receiving waste. Inactive sites maintain Certificate(s) of Approval but are not receiving waste. Closed sites are not receiving waste. The data contained within this database was compiled from the MOE's Certificate of Approval database. Locations of these sites may be cross-referenced to the Anderson database described under ERIS's Private Source Database section, by the CA number. All new Environmental Compliance Approvals handed out after Oct 31, 2011 for Waste Disposal Sites will still be found in this database.

Government Publication Date: Oct 2011-Sep 30, 2020

Waste Disposal Sites - MOE 1991 Historical Approval Inventory:

Provincial

[WDSH](#)

In June 1991, the Ontario Ministry of Environment, Waste Management Branch, published the "June 1991 Waste Disposal Site Inventory", of all known active and closed waste disposal sites as of October 30th, 1990. For each "active" site as of October 31st 1990, information is provided on site location, site/CA number, waste type, site status and site classification. For each "closed" site as of October 31st 1990, information is provided on site location, site/CA number, closure date and site classification. Locations of these sites may be cross-referenced to the Anderson database described under ERIS's Private Source Database section, by the CA number.

Government Publication Date: Up to Oct 1990*

Water Well Information System:

Provincial

[WWIS](#)

This database describes locations and characteristics of water wells found within Ontario in accordance with Regulation 903. It includes such information as coordinates, construction date, well depth, primary and secondary use, pump rate, static water level, well status, etc. Also included are detailed stratigraphy information, approximate depth to bedrock and the approximate depth to the water table.

Government Publication Date: Apr 30, 2020

Definitions

Database Descriptions: This section provides a detailed explanation for each database including: source, information available, time coverage, and acronyms used. They are listed in alphabetic order.

Detail Report: This is the section of the report which provides the most detail for each individual record. Records are summarized by location, starting with the project property followed by records in closest proximity.

Distance: The distance value is the distance between plotted points, not necessarily the distance between the sites' boundaries. All values are an approximation.

Direction: The direction value is the compass direction of the site in respect to the project property and/or center point of the report.

Elevation: The elevation value is taken from the location at which the records for the site address have been plotted. All values are an approximation. Source: Google Elevation API.

Executive Summary: This portion of the report is divided into 3 sections:

'Report Summary'- Displays a chart indicating how many records fall on the project property and, within the report search radii.

'Site Report Summary'-Project Property'- This section lists all the records which fall on the project property. For more details, see the 'Detail Report' section.

'Site Report Summary-Surrounding Properties'- This section summarizes all records on adjacent properties, listing them in order of proximity from the project property. For more details, see the 'Detail Report' section.

Map Key: The map key number is assigned according to closest proximity from the project property. Map Key numbers always start at #1. The project property will always have a map key of '1' if records are available. If there is a number in brackets beside the main number, this will indicate the number of records on that specific property. If there is no number in brackets, there is only one record for that property.

The symbol and colour used indicates 'elevation': the red inverted triangle will dictate 'ERIS Sites with Lower Elevation', the yellow triangle will dictate 'ERIS Sites with Higher Elevation' and the orange square will dictate 'ERIS Sites with Same Elevation.'

Unplottables: These are records that could not be mapped due to various reasons, including limited geographic information. These records may or may not be in your study area, and are included as reference.

Appendix F

Municipal FOI Correspondence

November 4, 2020

"Confidential"

Sent via email to samo.szakal@pecg.ca

Samo Szakal
74 Berkeley Street
Toronto, ON M5A 2W7

Dear Mr. Szakal:

Re: Access Request No. 2020-062 - Decision Letter

This letter is in response to your request for information made under the *Municipal Freedom of Information and Protection of Privacy Act* for, "Any environmental records, control orders, or violation notices for 12148 Albion Vaughan Road."

Enclosed is the receipt for the \$5.00 application fee.

A complete search has been conducted by staff in the following Town Divisions to which no records were found:

- Planning & Development,
- Regulatory Services,
- Legal Services,
- Building Services, and
- Infrastructure Services

Section 45(1) of the *Act* authorizes the charging of fees in connection with requests for access to government-held information, therefore the following fees were applicable. As a courtesy, the following final fee of \$15.00 will be waived:

Search: 30 Minutes @ \$30.00 per hour	\$15.00
Total (Waived)	\$15.00

Please see within this letter contact information for the Region of Peel and the Ministry of the Environment, Conservation and Parks where other environmental information about the property may be located.

1. Region of Peel
10 Peel Centre Drive
Brampton ON L6T 4B9
Phone: 905-791-7800
Toll-free: 1-888-919-7800

2. Ministry of the Environment,
Conservation and Parks
40 St. Clair Avenue West, 12th Floor
Toronto ON M4V 1M2
Phone: 416-314-4075

3. Ministry of the Environment,
Conservation and Parks
Halton-Peel District Office
4145 North Service Road, Suite 300
Burlington ON L7L 6A3
Phone: 905-319-3847
Toll-free: 1-800-335-5906

You may request that this decision be reviewed by the Information and Privacy Commissioner. The Commissioner can be reached at the Information and Privacy Commission, 2 Bloor St. E., Suite 1400, Toronto, Ontario, M4W 1A8.

If you would like to appeal this decision, you may do so within 30 days from the receipt of this letter. Please provide the Commissioner's office with the following:

1. The file number listed at the beginning of this letter;
2. A copy of this decision letter;
3. A copy of the original request for information which you provided to the Town;
4. A cheque/money order in the amount of \$25.00 made payable to the Minister of Finance.

If you have any questions, please contact Meagan Caschera, FOI Coordinator at 905.584.2272 ext. 4145 or by email to meagan.caschera@caledon.ca. Please reference Access Request No. 2020-062 in any further correspondence.

Sincerely,



Laura Hall
Director, Corporate Services / Town Clerk

Enclosure

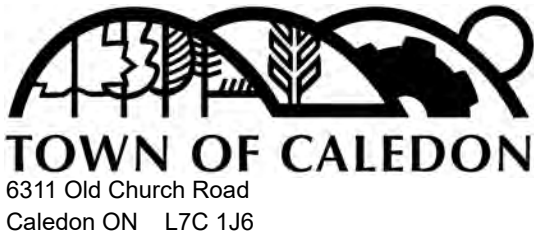

RECEIPT OF PAYMENT

Page 1

2020-062

Receipt Number: 65723

Tax Number: R108125410

Date: October 22, 2020

Initials: DC

Type	Account / Ref. #	Description	Quantity	Discount	Amount Paid	Balance Remaining
General	D0232	FOI Request	1	\$0.00	\$5.00	N/A
Subtotal:					\$5.00	
Taxes:					\$0.00	
Total Receipt:					\$5.00	
Master Card:					\$5.00	
Total Amount Received:					\$5.00	
Amount Returned:					\$0.00	

**Access/Correction Request
Municipal Freedom of Information and Protection of Privacy Act
Application Fee \$5.00**



Submit completed request and \$5.00 application fee to:

Municipal Freedom of Information Co-ordinator
Corporate Services Department

Requester Information			
Last Name		First Name	
Szakal		Samo	
Street Number	Street Name		Town/City
74	Brekeley Street		Toronto
Postal Code	Email address	Contact Number	
M5A 2W7	samo.szakal@pecg.ca	905-399-3410	
Please provide a detailed description of the requested records, personal information records, or personal information to be corrected (attach a separate sheet if required)			
Any environmental records, control orders, or violation notices on file with the building, planning, enforcement, and/or environmental departments for the property located at 12148 Albion Vaughan Road, Town of Caledon, Ontario			
Note: If you are requesting a correction of personal information, please indicate the desired correction and, if appropriate, attach any supporting documentation. You will be notified if the correction is not made and you may require that a statement of disagreement be attached to your personal information.			
Preferred method of access:		Requester Signature:	Date:
<input type="checkbox"/> Examine Original <input checked="" type="checkbox"/> Receive Copy		<i>Samo Szakal</i>	October 21, 2020
For Office Use Only			
Date Request Received:	Request Number:		Date \$5.00 Application Fee Received:
	/		
Personal information contained on this form is collected under the authority of the <i>Municipal Freedom of Information and Protection of Privacy Act</i> , and will be used for the purpose of responding to your access request. Questions about this collection should be directed to the Municipal Freedom of Information Co-ordinator, Town of Caledon, 6311 Old Church Road, Caledon, Ontario, L7C 1J6, 905.584.2272.			

SUMMARY OF FEES

FOR INFORMATION REQUESTS UNDER THE *MUNICIPAL FREEDOM OF INFORMATION AND PROTECTION OF PRIVACY ACT (MFIPPA)*

The payment and amount of fees are set out in the *Act* and its regulations.

The time for processing access requests is 30 calendar days. A time extension may be applied where necessary.

FEES FOR REQUESTS FOR PERSONAL INFORMATION:

A request for information about yourself is considered a “personal information request”. The following fees apply to requests for your own personal information:

Application Fee:	\$5.00 (To be paid when you submit your request. This fee is mandatory.)
Photocopying:	\$0.20 per page
Computer Programming:	\$15.00 per ¼ hour (if needed to develop program to retrieve information)
CD or DVD:	\$10.00 each

FEES FOR REQUESTS FOR GENERAL INFORMATION:

Requests for information, whether about a person other than yourself or about a municipal program or activity are considered “general information requests”. The following fees apply to a request for general information:

Application Fee:	\$5.00 (To be paid when you submit your request. This fee is mandatory.)
Search Time:	\$7.50 per ¼ hour required to search and retrieve records.
Record Preparation:	\$7.50 per ¼ hour required to prepare records for release (ie: removing personal information of individuals)
Photocopying:	\$0.20 per page
Computer Programming:	\$15.00 per ¼ hour (if needed to develop program to retrieve information)
CD or DVD:	\$10.00 each

Please note that individuals will be provided with the option to view original records at Town Hall.

INFORMATION EXEMPT PURSUANT TO THE ACT

Certain types of information/records are protected by the Act. Information that will or may be withheld includes:

Mandatory Exemptions

- third party information
- relations with governments
- personal privacy

Discretionary Exemptions

- advice or recommendations
- economic or other interest
- danger to health and safety
- law enforcement
- solicitor-client privilege
- draft by-laws, records of closed meetings

Appendix G

MECP FOI Correspondence

Ministry of the Environment
 Freedom of Information and Protection of Privacy Office
 40 St. Clair Avenue West, 12th Floor
 Toronto, ON M4V 1M2
 Tel: 416-314-4075
 Fax: 416-314-4285



*Use this form to request records that are in the Ministry's files on environmental concerns related to properties.
 Please refer to the guide on the completion and use of this form. Our fax no. is 416- 314-4285.*

Requester Data			For Ministry Use Only	
Name, Title, Company Name and Mailing Address of Requester Email Address:			FOI Request No.	Date Request Received
			Fee Paid ~ CHQ ~ VISA/MC/AMEX ~ CASH/MONEY ORDER	
Tel: Fax:	Your Project/ Reference No.	Signature of Requester	~ CNR ~ ER ~ NOR ~ SWR ~ WCR ~ IEB ~ EAA ~ EMR ~ SCB ~ SDW	
Request Parameters				
Municipal Address/Lot, Concession, Geographic Township (Municipal address mandatory for cities, towns or regions)				
Present Property Owner(s) and Date(s) of Ownership				
Previous Property Owner(s) and Date(s) of Ownership				
Present/Previous Tenant(s) (if applicable)				
Search Parameters Files older than 2 years may require \$60.00 retrieval cost. There is no guarantee that records responsive to your request will be located.				Specify Year(s) Requested
Environmental concerns (General correspondence, occurrence reports, abatement)				
Orders				
Spills				
Investigations/prosecutions ▶ Owner and tenant information must be provided				
Waste Generator number/classes				
Certificates of Approval ▶ Proponent information must be provided and Certificates of Approval number(s) (if known). 1985 and prior records are searched manually. Search fees in excess of \$300.00 may be incurred, depending on the types and years of records to be searched. If supporting documents are also required, mark SD box.				
			SD	Specify Year(s) Requested
Air - emissions				
Renewable Energy				
Water - mains, treatment, ground level, standpipes & elevated storage, pumping stations (local & booster)				
Sewage - sanitary, storm, treatment, stormwater, leachate & leachate treatment & sewage pump stations				
Waste water - industrial discharge				
Waste sites - disposal, landfill sites, transfer stations, processing sites, incinerator sites				
Waste systems	- haulers: sewage, non-hazardous & hazardous waste, mobile waste processing units, PCB destruction			

Appendix H

TSSA Correspondence and Records



Samo Szakal <samo.szakal@pecg.ca>

Request- Albion Vaughan Road, Bolton, ON

2 messages

Samo Szakal <samo.szakal@pecg.ca>

Mon, Oct 26, 2020 at 9:29 AM

To: Public Information Services <publicinformationsservices@tssa.org>

Hello,

Please provide a search on the following addresses and notify me of any records:

12148 Albion Vaughan Road, Bolton, ON
12190 Albion Vaughan Road, Bolton
11421 Albion Vaughan Road, Bolton
12131 Hwy 50, Bolton, ON
12182 Peel Regional Rd 50, Bolton, ON

Thanks

--

Samo Szakal
Environmental Scientist

| c (905) 399 3410 | e samo.szakal@pecg.ca

Learn More:

www.pecg.ca**Public Information Services** <publicinformationsservices@tssa.org>

Tue, Oct 27, 2020 at 8:00 AM

To: Samo Szakal <samo.szakal@pecg.ca>

Please refrain from sending documents to head office and only submit your requests electronically via email along with credit card payment. We are all working remotely and mailing in applications with cheques will lengthen the overall processing time.

Records Found

Hello,

Thank you for your request for confirmation of public information.

- We confirm the following **fuel storage tanks records** in our database at the subject address(es).

Inst Number	Context	Address	City	Province	Postal Code	Status
64742583	FS GASOLINE STATION - SELF SERVE	12182 REGIONAL RD 50	BOLTON	ON	L7E 1M1	Active
64742584	FS Liquid Fuel Tank	12182 REGIONAL RD 50	BOLTON	ON	L7E 1M1	Active
64742585	FS Liquid Fuel Tank	12182 REGIONAL RD 50	BOLTON	ON	L7E 1M1	Active

For a further search in our archives please complete our release of public information form found at https://www.tssa.org/en/about-tssa/release-of-public-information.aspx?_mid_=392 and email the completed form to publicinformationsservices@tssa.org along with a fee of \$56.50 (including HST) per location. The fee is payable with credit card (Visa or MasterCard).

Although TSSA believes the information provided pursuant to your request is accurate, please note that TSSA does not warrant this information in any way whatsoever.

Kind regards,

Gaya

Appendix I

List of PCAs (Schedule D (Table 2), O.Reg 153/04)

Ontario Regulation 153/04
Table 2
Potentially Contaminating Activities

Item	Activity
1	Acid and Alkali Manufacturing, Processing, and Bulk Storage
2	Adhesives and Resins Manufacturing, Processing, and Bulk Storage
3	Airstrips and Hangars Operation
4	Antifreeze and De-icing Manufacturing and Bulk Storage
5	Asphalt and Bitumen Manufacturing
6	Battery Manufacturing, Recycling, and Bulk Storage
7	Boat Manufacturing
8	Chemical Manufacturing, Processing, and Bulk Storage
9	Coal Gasification
10	Commercial Autobody Shops
11	Commercial Trucking and Container Terminals
12	Concrete, Cement, and Lime Manufacturing
13	Cosmetics Manufacturing, Processing and Bulk Storage
14	Crude Oil Refining, Processing, and Bulk Storage
15	Discharge of Brine Related to Oil and Gas Production
16	Drum and Barrel and Tank Reconditioning and Recycling
17	Dye Manufacturing, Processing, and Bulk Storage
18	Electricity Generation, Transformation, and Power Stations
19	Electronic and Computer Equipment Manufacturing
20	Explosives and Ammunition Manufacturing, Production, and Bulk Storage
21	Explosives and Firing Range
22	Fertilizer Manufacturing, Processing, and Bulk Storage
23	Fire Retardant Manufacturing, Processing, and Bulk Storage
24	Fire Training
25	Flocculants Manufacturing, Processing, and Bulk Storage
26	Foam and Expanded Foam Manufacturing and Processing
27	Garages and Maintenance and Repair of Railcars, Marine Vehicles, and Aviation Vehicles
28	Gasoline and Associated Products Storage in Fixed Tanks
29	Glass Manufacturing
30	Importation of Fill Material of Unknown Quality

Item	Activity
31	Ink Manufacturing, Processing, and Bulk Storage
32	Iron and Steel Manufacturing and Processing
33	Metal Treatment, Coating, Plating, and Finishing
34	Metal Fabrication
35	Mining, Smelting, and Refining; Ore Processing; Tailings Storage
36	Oil Production
37	Operation of Dry Cleaning Equipment (where chemicals used)
38	Ordnance Use
39	Paints Manufacturing, Processing, and Bulk Storage
40	Pesticides (including Herbicides, Fungicides, and Anti-Fouling Agents) Manufacturing, Processing, Bulk Storage, and Large-Scale Applications
41	Petroleum-derived Gas Refining, Manufacturing, Processing, and Bulk Storage
42	Pharmaceutical Manufacturing and Processing
43	Plastics (including Fibreglass) Manufacturing and Processing
44	Port Activities, including Operation and Maintenance of Wharves and Docks
45	Pulp, Paper and Paperboard Manufacturing and Processing
46	Rail yards, Tracks, and Spurs
47	Rubber Manufacturing and Processing
48	Salt Manufacturing, Processing, and Bulk Storage
49	Salvage Yard, including Automobile Wrecking
50	Soap and Detergent Manufacturing, Processing, and Bulk Storage
51	Solvent Manufacturing, Processing, and Bulk Storage
52	Storage, Maintenance, Fuelling, and Repair of Equipment, Vehicles, and Material Used to Maintain Transportation Systems
53	Tannery
54	Textile Manufacturing and Processing
55	Transformer Manufacturing, Processing, and Use
56	Treatment of Sewage Equal to or Greater than 10,000 Litres per Day
57	Vehicles and Associated Parts Manufacturing
58	Waste Disposal and Waste Management, including Thermal Treatment, Landfilling and Transfer of Waste, Other than use of Biosoils as Soil Conditioners
59	Wood Treating and Preservative Facility and Bulk Storage of Treated and Preserved Wood Products