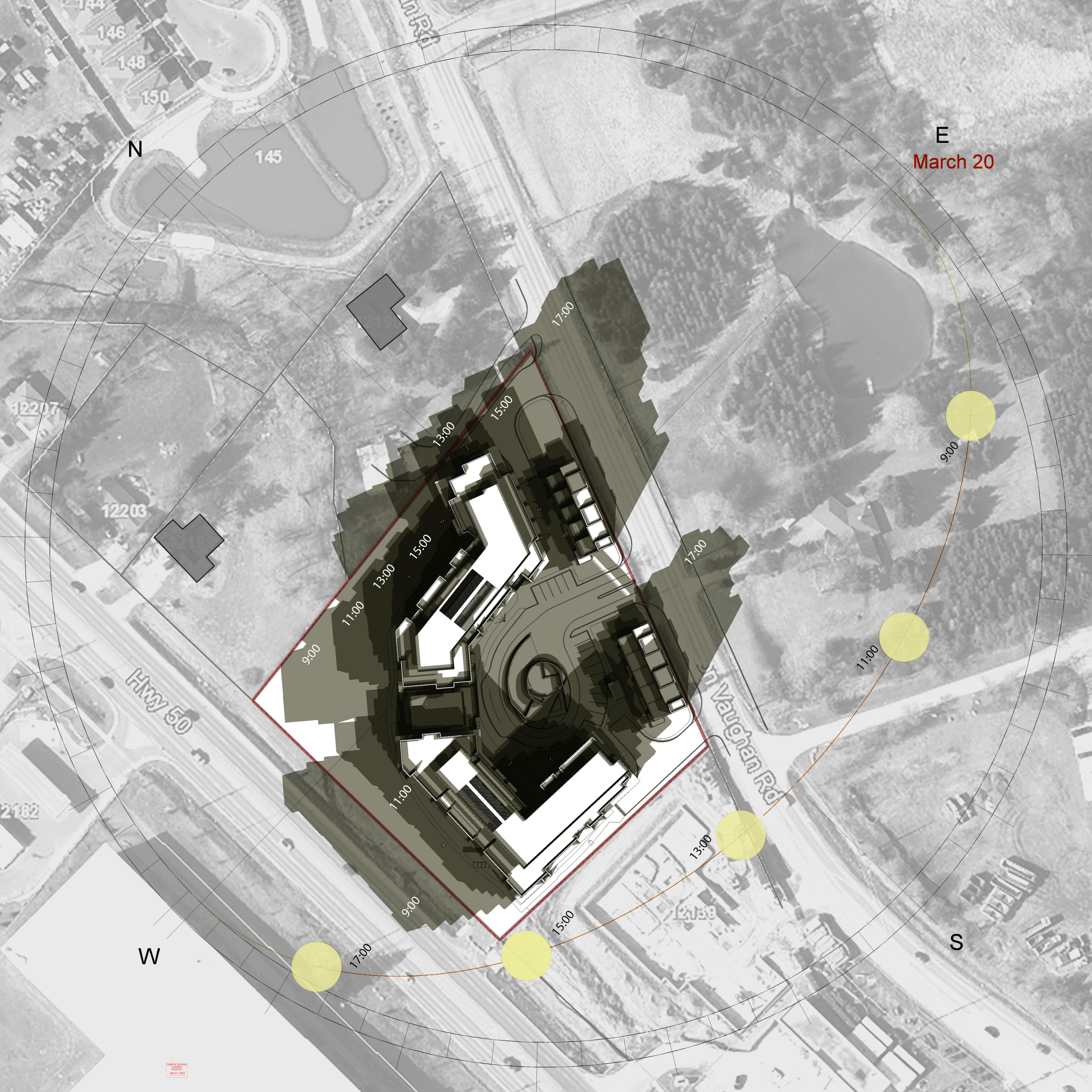

TOWN OF CALEDON
PLANNING
RECEIVED
Jan 27, 2021

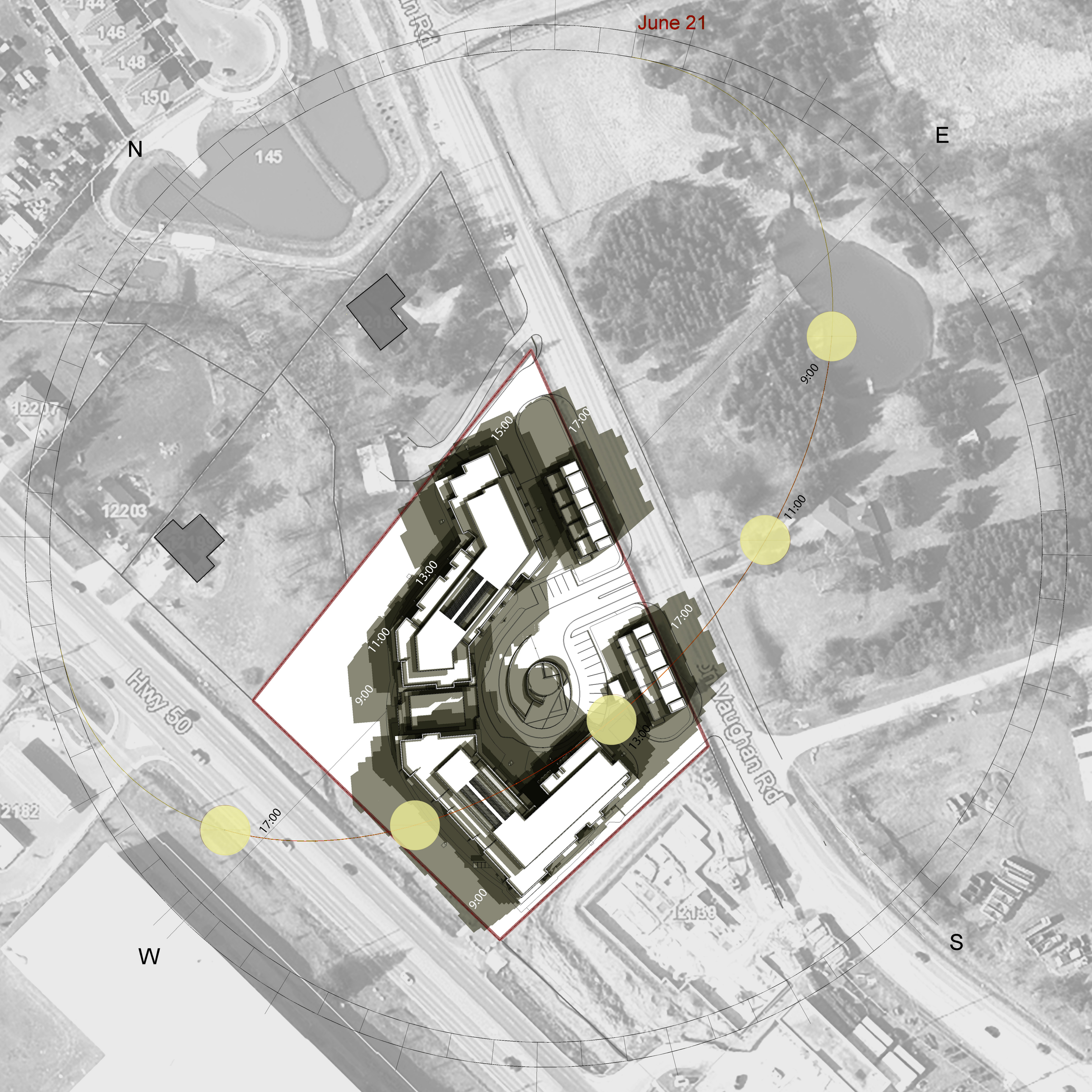
June 21
N
E
S
W
9:00
11:00
13:00
15:00
17:00
Hwy 50
Vaughan Rd
144
146
148
150
145
12203
2182

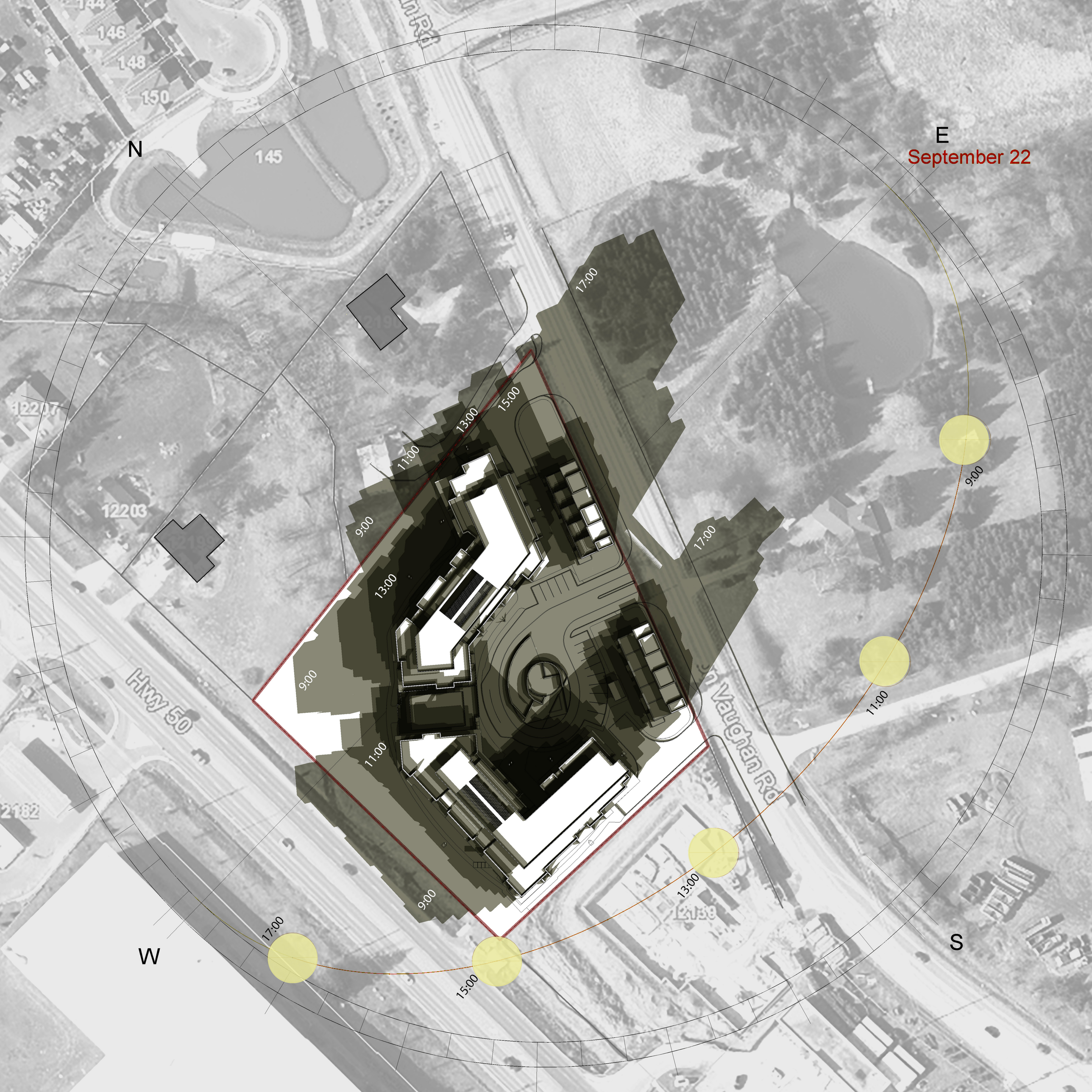
N
E
S
W
September 22
9:00
11:00
13:00
15:00
17:00
Hwy 50
Vaughan Rd
144
146
148
150
145
12203
2182

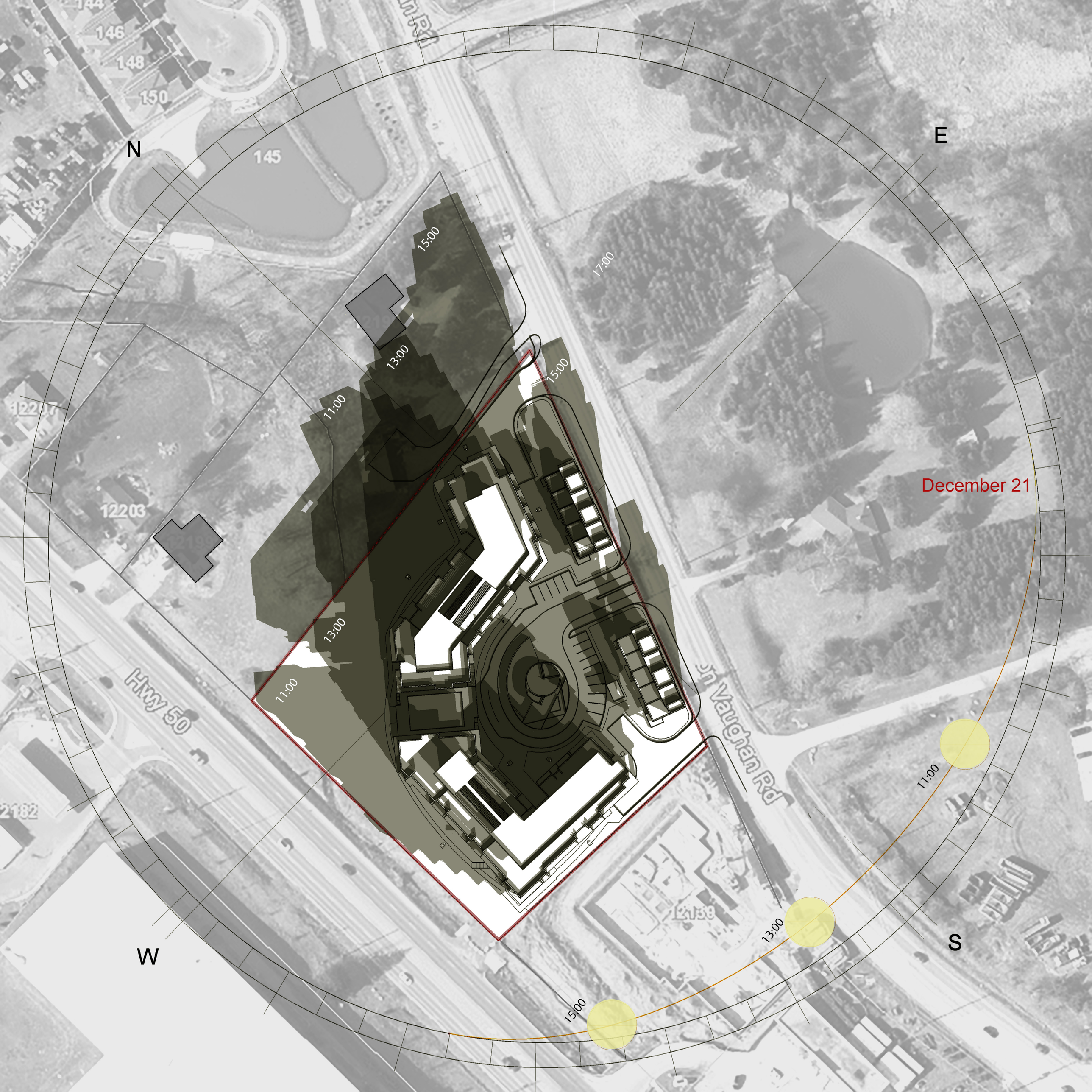
December 21
N
E
S
W
15:00
13:00
11:00
17:00
Hwy 50
Vaughan Rd
144
146
148
150
145
12203
2182