

KEY PLAN

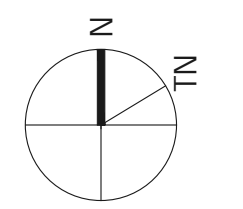

TOWN OF CALEDON  
PLANNING  
RECEIVED  
May 1, 2023

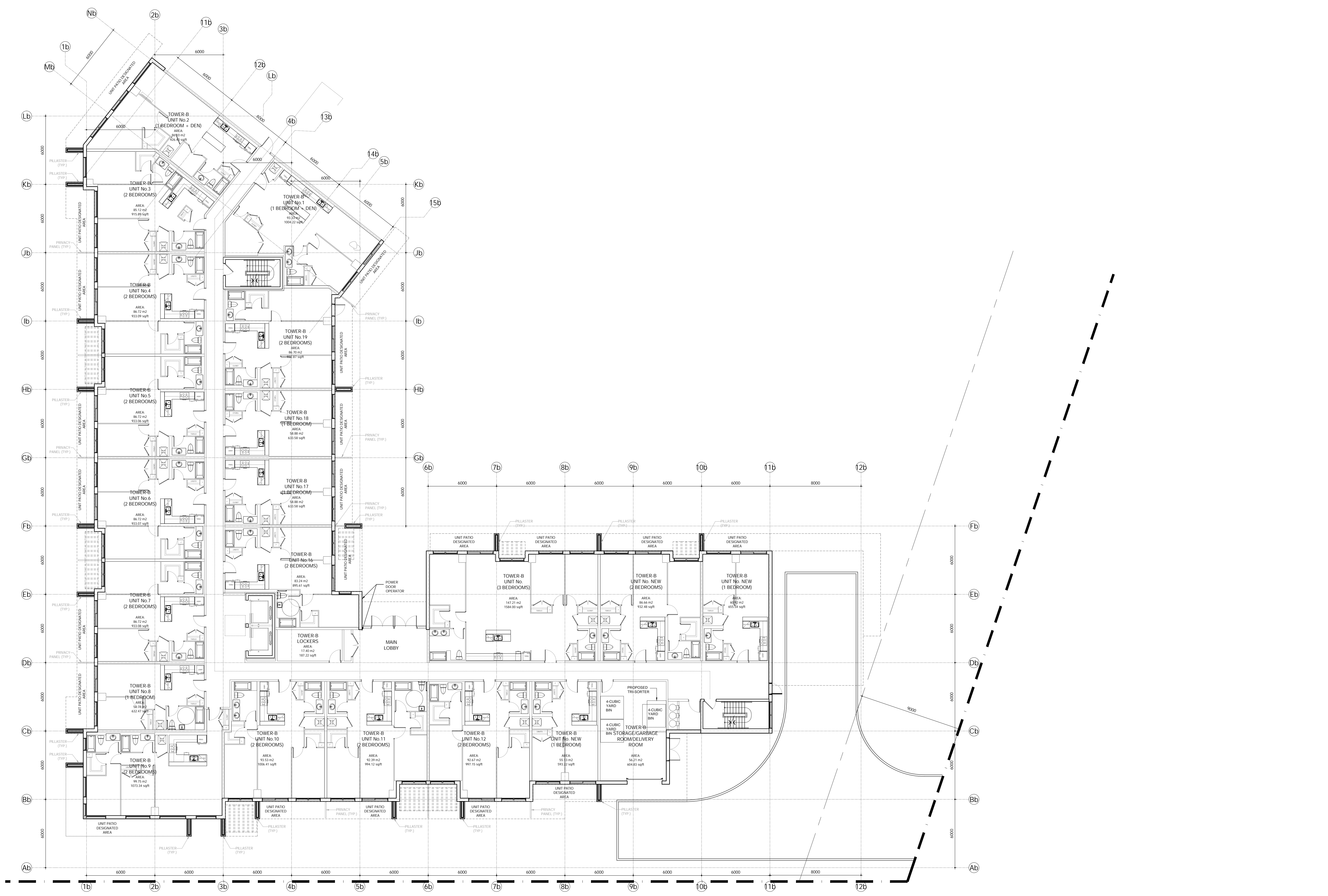

1 MAIN FLOOR PLAN - TOWER B  
A2.2B SCALE: 1:150

No.	DESCRIPTION	DATE
1	RE - ISSUED FOR SPA	2023-03-15
	REVISIONS	

ISSUED FOR CONSTRUCTION  
ISSUED FOR BUILDING PERMIT  
ISSUED FOR SITE PLAN APPROVAL 2021-01-27  
SUBMITTALS  
CONTRACTORS MUST CHECK AND VERIFY ALL DIMENSIONS AND CONDITIONS ON THE PROJECT AND MUST REPORT ANY DISCREPANCIES TO THE DESIGNER BEFORE PROCEEDING WITH CONSTRUCTION.  
THIS DRAWING MUST NOT BE USED FOR CONSTRUCTION PURPOSES UNLESS SIGNED AND SIGNED BY THE DESIGNER.  
DO NOT SCALE DRAWINGS.

**FCA**  
**FAUSTO CORTESE**  
ARCHITECTS  
3590 RUTHERFORD RD. UNIT 7  
VAUGHAN, ONTARIO, L4H 3T8  
416-806-7000  
FCORTESE@FCARCHITECTS.CA

PROPOSED MIX-USE  
CONDO DEVELOPMENT  
12148 ALBION VAUGHAN RD.  
BOLTON  
TOWN OF  
CALEDON

DRAWING: MAIN FLOOR PLAN TOWER B	
DATE: 10/03/2023	PROJECT No: 2019-22
SCALE: AS NOTED	DRAWING No: A2.2B
DESIGNED BY: L.C.	REVIEWED BY: F.C.

FILE NAME: 12148ALBIONRD\_A2.2B2A18R\_2023.DWG