

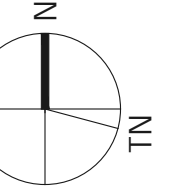

KEY PLAN

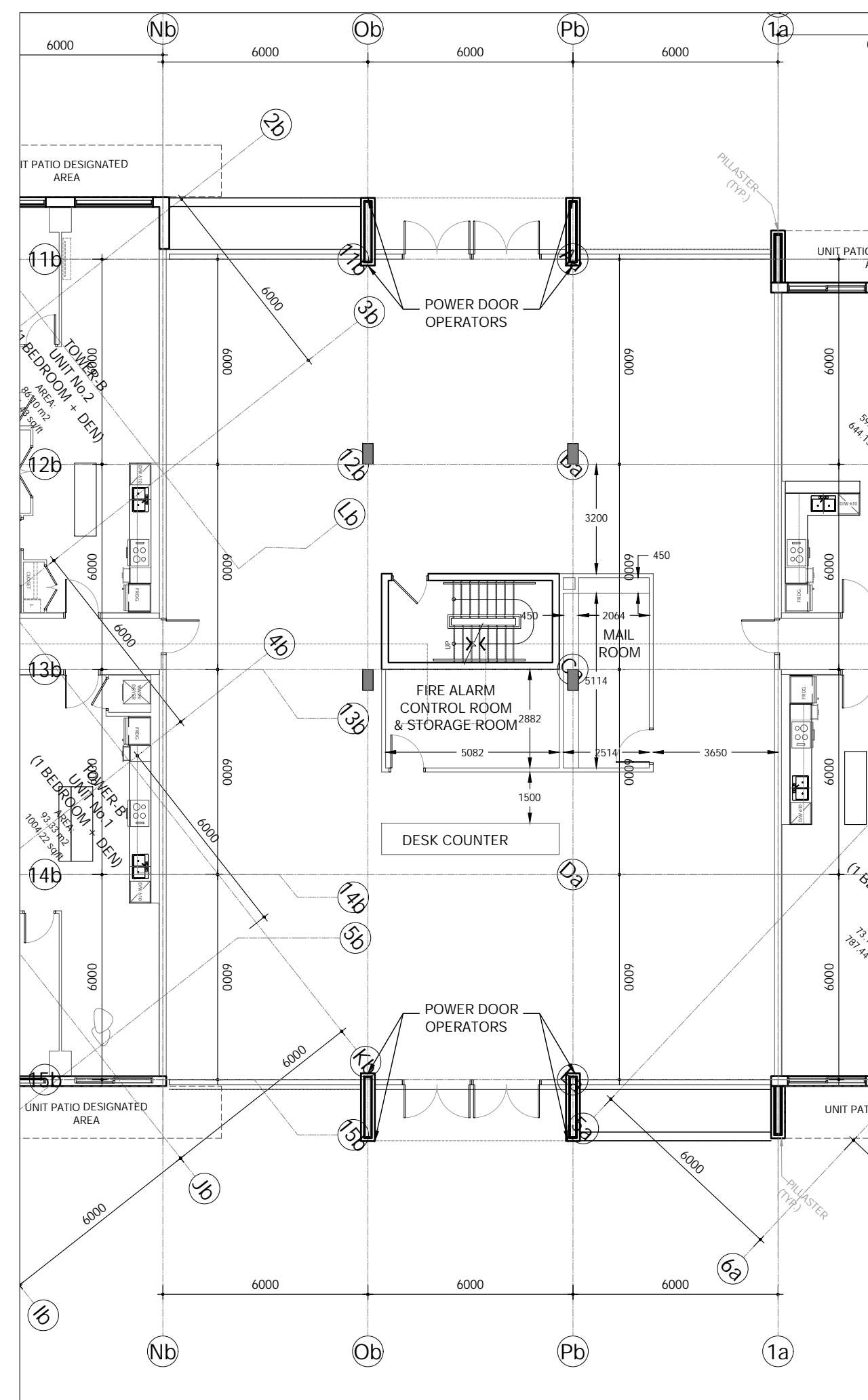

TOWN OF CALEDON
PLANNING
RECEIVED
May 1, 2023



1 MAIN FLOOR PLAN - MAIN AMENITY CORE
SCALE: 1:150

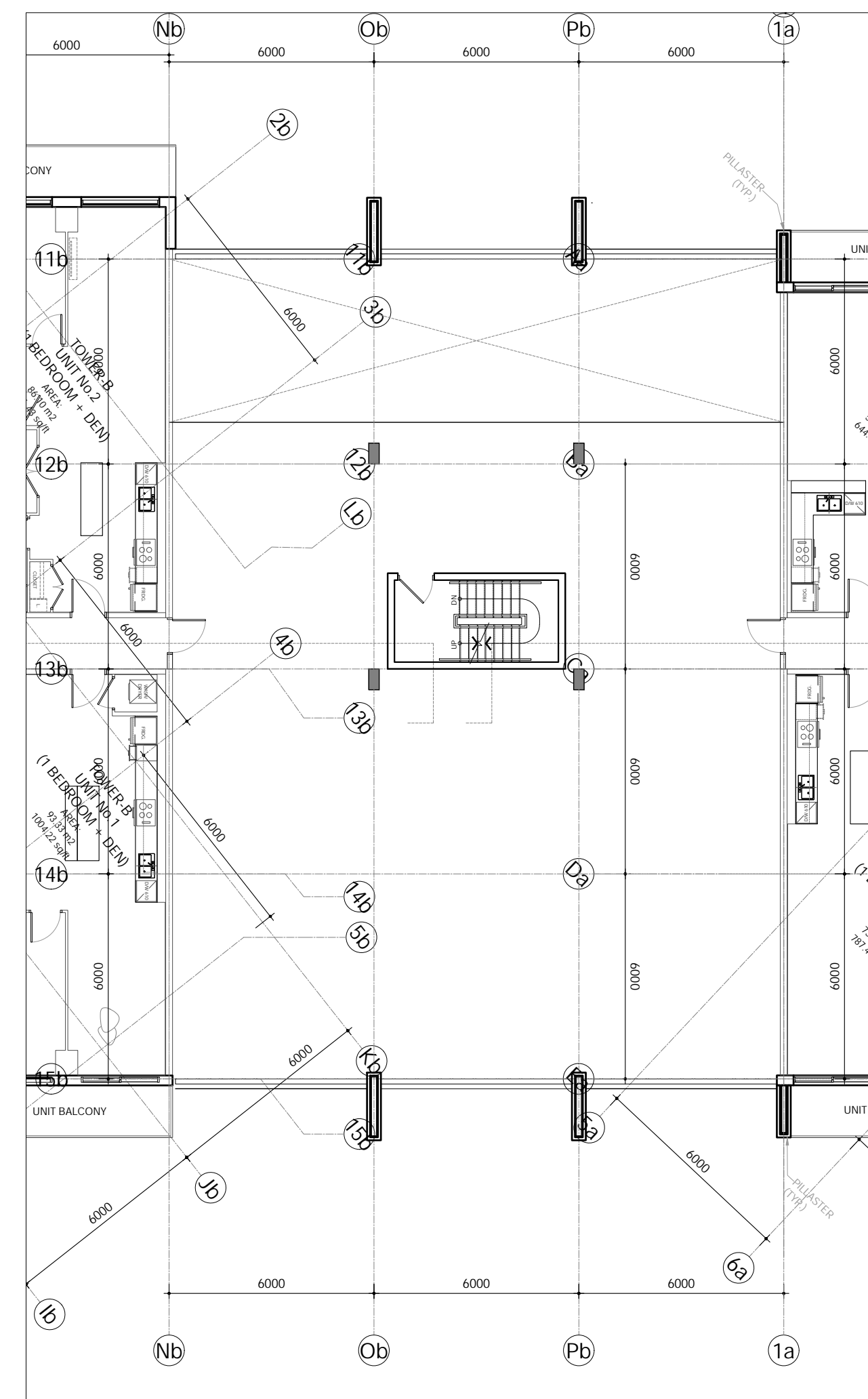

2 2ND FLOOR PLAN - MAIN AMENITY CORE
SCALE: 1:150

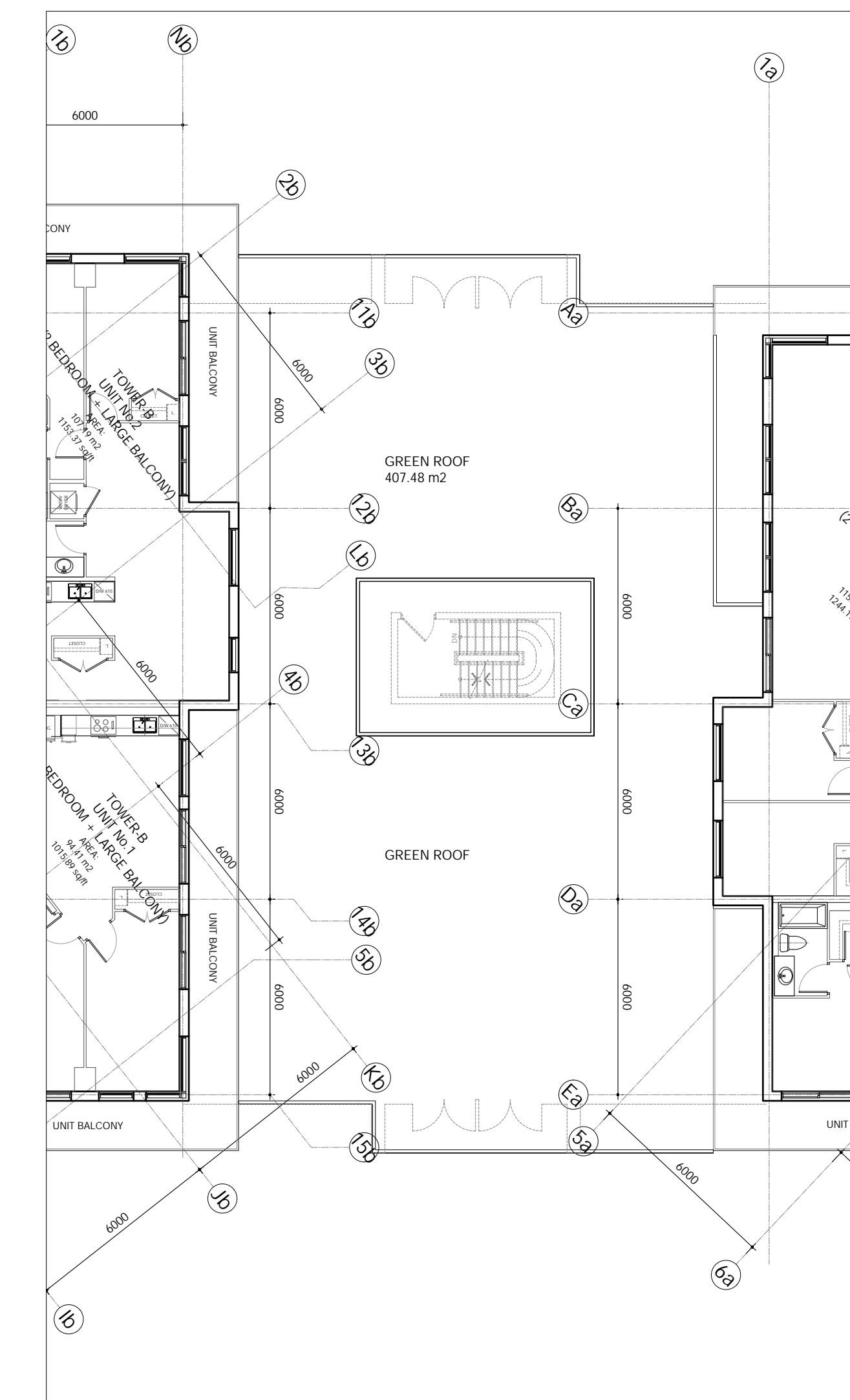

3 3RD FLOOR PLAN - MAIN AMENITY CORE
SCALE: 1:150

No.	DESCRIPTION	DATE
1	RE - ISSUED FOR SPA	2023-03-15
REVISIONS		
ISSUED FOR CONSTRUCTION		
ISSUED FOR BID		
ISSUED FOR BUILDING PERMIT		
ISSUED FOR SITE PLAN APPROVAL 2021-01-27		
SUBMITTALS		

CONTRACTORS MUST CHECK AND VERIFY ALL DIMENSIONS AND CONDITIONS ON THE PROJECT AND MUST REPORT ANY DISCREPANCIES TO THE DESIGNER BEFORE PROCEEDING WITH CONSTRUCTION.
THIS DRAWING MUST NOT BE USED FOR CONSTRUCTION PURPOSES UNLESS SIGNED BY THE DESIGNER.
DO NOT SCALE DRAWINGS.

FCA
FAUSTO CORTESE
ARCHITECTS
3590 RUTHERFORD RD. UNIT 7
VAUGHAN, ONTARIO, L4H 3T8
416-806-7000
FCORTESE@FCARCHITECTS.CA

PROPOSED MIX-USE
CONDO DEVELOPMENT
12148 ALBION VAUGHAN RD.
BOLTON
TOWN OF
CALEDON

DRAWING:
MAIN AMENITY CORE - PLANS

DATE	PROJECT No.
10/02/2020	2019-22
SCALE:	DRAWING No.
AS NOTED	A2.6
DESIGNED BY:	REVIEWED BY:
AD	F.C.

FILE NAME: 12148ALBIONRD-A2.6-2023-03-15.DWG