



TOWN OF CALEDON
PLANNING
RECEIVED

July 30, 2021

Phase One Environmental Site Assessment

Northeast Corner of Airport Road and Mayfield Road, Caledon, ON

Client:

Airfield Developments Inc. and Airfield II Developments Inc.
c/o Smart Centres
3200 Highway 7
Vaughan, Ontario

Attention: Lilly Wu, Senior Development Manager

Type of Document:

Final

Project Name:

Phase One Environmental Site Assessment

Project Number:

GTR-21011807-A0

EXP Services Inc.
1595 Clark Boulevard
Brampton, ON L6T 4V1
Canada
t: 905.793.9800
f: 905.793.0641

Date Submitted:

July 23, 2021

Table of Contents

1	Executive Summary	4
2	Introduction	6
2.1	Phase One Property Information	6
3	Scope of Investigation.....	7
4	Record Review	8
4.1	General.....	8
4.1.1	Phase One Study Area Determination	8
4.1.2	First Developed Use Determination.....	8
4.1.3	Fire Insurance Plans (FIPs)	8
4.1.4	Insurance Reports	8
4.1.5	Chain of Title	8
4.1.6	Environmental Reports	8
4.2	Environmental Source Information.....	10
4.2.1	Federal and Provincial Database Search.....	10
4.2.2	Municipal Records	13
4.2.3	Ontario Ministry of the Environment Records.....	14
4.2.4	Technical Standards and Safety Authority	14
4.2.5	Record of Site Condition	14
4.3	Physical Setting Sources.....	15
4.3.1	Aerial Photographs	15
4.3.2	Topography, Hydrology and Geology	16
4.3.3	Fill Materials.....	17
4.3.4	Areas of Natural Significance	17
4.3.5	Well Records	17
4.4	Site Operating Records.....	17
5	Interviews	18
6	Site Reconnaissance.....	19

*Phase One Environmental Site Assessment
Northeast Corner of Airport Road and Mayfield Road, Caledon, ON
GTR-21011807-A0
July 23, 2021*

6.1	General Requirements	19
6.2	Specific Observations at Phase One ESA Property.....	19
6.2.1	Site Description and Buildings	19
6.2.2	Heating and Cooling Systems.....	19
6.2.3	Site Utilities and Services.....	19
6.2.4	Sewage and Wastewater Disposal	19
6.2.5	Potable Water Sources	19
6.2.6	Abandoned and Existing Wells.....	20
6.2.7	Site Production and Manufacturing.....	20
6.2.8	Drains, Pits and Sumps.....	20
6.2.9	Storage Tanks.....	20
6.2.10	Water Wells	20
6.2.11	Site Housekeeping	20
6.2.12	Chemical Storage and Handling and Floor Condition	20
6.2.13	Areas of Stained Soil, Pavement or Stressed Vegetation	20
6.2.14	Fill and Debris.....	20
6.2.15	Air Emissions	20
6.2.16	Polychlorinated Biphenyls (PCBs)	21
6.3	Enhanced Investigation Property Observations.....	21
6.4	Adjacent and Surrounding Properties.....	21
7	Review and Evaluation of Information	23
7.1	Current and Past Uses.....	23
7.2	Potentially Contaminating Activities (PCAs)	23
7.3	Areas of Potential Environmental Concern (APECs)	23
8	Conclusions	24
8.1	Whether a Phase Two ESA is Required	24
9	Closure	25
10	References	26

Appendices

Figures

Tables

Appendix A – Liability

Appendix B – Survey Plan

Appendix C – Qualifications

Appendix D – Chain of Title

Appendix E – ERIS Report

Appendix F – City Directories

Appendix G – Regulatory Requests

Appendix H – Aerials

Appendix I – Site Photos

Appendix J – Phase One Conceptual Site Model

1 Executive Summary

EXP Services Inc. (EXP) was retained by Airfield Developments Inc. & Airfield II Developments Inc. c/o Smart Centres ("Client") to complete a Phase One Environmental Site Assessment (ESA) of the property located at the northeast intersection of Airport Road and Mayfield Road in Caledon, Ontario (hereinafter referred to as the 'Site' or 'Phase One Property').

This report has been prepared in support of the proposed development of the Site for industrial use.

The subject land is located at the northeast corner of the intersection Airport Road and Mayfield Road. The subject lot is approximately 23.31 acres (9.43 hectares) in area and is currently vacant. The areas surrounding the Site consist of a Falcon Motor Xpress, residential areas, a vacant lot to the east, , and an Esso to the south, Shell, Tim Horton's, and a Farmer's Market to the west, and Grabb-A-Pizza and True Motorway mechanic to the north.

For ease of discussion, the directions referred to in this Phase One ESA report are in reference to project north, which runs parallel to Airport road (as depicted on Figure 2).

It is EXP's understanding that the Site is to be developed for industrial use. This investigation / report was completed in accordance to Ontario Regulation 153/04, as amended (O.Reg. 153/04) to meet requirements during the municipal planning process. A Phase One ESA is a systematic qualitative process to assess the environmental condition of a site based on its historical and current uses. This Phase One ESA was conducted in accordance with the Phase One ESA standard as defined by O.Reg. 153/04, and in accordance with generally accepted professional practices. Subject to this standard of care, EXP makes no express or implied warranties regarding its services and no third-party beneficiaries are intended. Limitation of liability, scope of report and third-party reliance are outlined in Appendix A.

It is noted that general environmental management and housekeeping practices were reviewed as part of this assessment insofar as they could impact the environmental condition of the property. However, a detailed review of regulatory compliance issues was beyond the scope of our investigation. This Phase One ESA does not constitute an audit of environmental management practices, indicate geotechnical conditions or identify geologic hazards.

Based on the Phase One ESA findings, the following information is provided in Table 1-1 in support of the Phase One Qualified Person's (QP's) conclusion:

Table 1-1: Areas of Potential Environmental Concern

Area of Potential Environmental Concern (APEC) ¹	Location of APEC on Phase One Property	Potentially Contaminating Activity (PCA) ²	Location of PCA (on-Site or off-Site)	Contaminants of Potential Concern	Media Potentially Impacted (Groundwater, soil and/or sediment)
APEC 1: Importation of Fill Material	South portion the Phase One Property	PCA#30 – Importation of Fill Material	On-Site	Metals and Polycyclic Aromatic Hydrocarbons (PAHs)	Soil
APEC 2: Waste Generator to the North	Northern portion of the Phase One Property	PCA "Other" – Waste Generator	Off-site	Petroleum Hydrocarbons (PHCs) and Benzene, Toluene, Ethylbenzene, Xylenes (BTEX)	Groundwater

*Phase One Environmental Site Assessment
Northeast Corner of Airport Road and Mayfield Road, Caledon, ON
GTR-21011807-A0
July 23, 2021*

Area of Potential Environmental Concern (APEC) ¹	Location of APEC on Phase One Property	Potentially Contaminating Activity (PCA) ²	Location of PCA (on-Site or off-Site)	Contaminants of Potential Concern	Media Potentially Impacted (Groundwater, soil and/or sediment)
APEC 3: Gasoline Service Station to the West	Western portion of the Phase One Property	PCA#28 - Gasoline and Associated Products Storage in Fixed Tanks PCA#52 - Storage, maintenance, fueling and repair of equipment, vehicles, and material used to maintain transportation systems PCA "Other" – Waste Generator	Off-site	Petroleum Hydrocarbons (PHCs) and Benzene, Toluene, Ethylbenzene, Xylenes (BTEX)	Groundwater
APEC 4: Former AST	Southern portion of the Phase One Property	PCA#28 - Gasoline and Associated Products Storage in Fixed Tanks	On-Site	Petroleum Hydrocarbons (PHCs) and Benzene, Toluene, Ethylbenzene, Xylenes (BTEX)	Soil

(1) Area of Potential Environmental Concern means the area on, in or under a phase one study area where one or more contaminants are potentially present, as determined through the PI ESA, including through (a) identification of past or present uses on, in or under the phase one property, and (b) identification of potentially contaminating activities.

(2) Potentially contaminating activity means a use or activity set out in Column A of Table 2 of Schedule D (O.Reg.153/04, as amended) that is occurring or has occurred in a phase one Study area.

Based on the findings of the Phase One ESA and conclusions, a Phase Two ESA is required to assess the soil and groundwater conditions at the Site.

This executive summary is a brief synopsis of the report and should not be read in lieu of reading the report in its entirety.

2 Introduction

EXP Services Inc. (EXP) was retained by Airfield Developments Inc. and Airfield II Developments Inc. c/o Smart Centres (“Client”) to complete a Phase One Environmental Site Assessment (ESA) of the property located at the northeast intersection of Airport Road and Mayfield Road in Caledon, Ontario (hereinafter referred to as the 'Site' or 'Phase One Property').

This report has been prepared in support of the proposed development of the Site for industrial use.

The subject land is located at the northeast corner of the intersection Airport Road and Mayfield Road. The subject lot is approximately 23.31 acres (9.43 hectares) in area and is currently vacant. The areas surrounding the Site consist of a Falcon Motor Xpress to the east, residential areas, a vacant lot, and an Esso to the south, Shell, Tim Horton's, and a Farmer's Market to the west, and Grabb-A-Pizza and True Motorway mechanic to the north.

For ease of discussion, the directions referred to in this Phase One ESA report are in reference to project north, which runs parallel to Airport Road (as depicted on Figure 2).

It is EXP's understanding that the Site is to be developed for industrial use. This investigation / report was completed in accordance to Ontario Regulation 153/04, as amended (O.Reg. 153/04) to meet requirements during the municipal planning process. A Phase One ESA is a systematic qualitative process to assess the environmental condition of a site based on its historical and current uses. This Phase One ESA was conducted in accordance with the Phase One ESA standard as defined by O.Reg.153/04, and in accordance with generally accepted professional practices. Subject to this standard of care, EXP makes no express or implied warranties regarding its services and no third-party beneficiaries are intended. Limitation of liability, scope of report and third-party reliance are outlined in Appendix A.

It should be noted that the objective of this review was to identify any environmental concerns associated with the Site.

2.1 Phase One Property Information

Details of the Site are as follows:

Municipal Address	Northeast Corner of the intersection at Airport Road and Mayfield Road, Caledon, ON
Current Land Use	Vacant
Proposed Land Use	Industrial
Legal Description	Part Lot 1 Con 1 Albion Designated as Pt 1 40R-34197
Property Identification Number (PIN)	PIN# 14348-0466 (LT)
Approximate Universal Transverse Mercator (UTM) coordinates	NAD83 17T 599720.46 m E 4849653.91 m N
Accuracy Estimate of UTM	10-15 m
Measurement Method	GPS
Site Area	23.31 acres (9.43 hectares)
Property Owner, Owner Contact and Address	Airfields Development Inc. & Airfield II Developments Inc. Lilly Wu SmartCentres 3200 Highway 7, Vaughan, Ontario L4k 5Z5

3 Scope of Investigation

The scope of work for the Phase One ESA consisted of the following activities:

- Reviewing the historical occupancy of the Site through the use of available archived and relevant municipal and business directories, fire insurance plans (FIPs), topographical maps, and aerial photographs;
- Contacting municipal and provincial agencies to determine the existence of records of environmental regulatory non-compliance, if any, and reviewing such records where available;
- Obtaining an Environmental Risk Information Services Ltd. (ERIS) report for the Site and surrounding properties within a 250 metre radius of the Site;
- Reviewing available geological maps, well records and utility maps for the vicinity of the Site;
- Obtaining and reviewing a chain of title and assessment rolls for the Site;
- Reviewing available reports previously completed at the Site;
- Conducting interviews with designated Site representative(s) as a resource for current and historical Site information, as well as to provide EXP staff with unrestricted access to all areas of the Site and Site buildings (as required by O.Reg. 153/04, as amended);
- Conducting a Site reconnaissance in order to identify any land use practices that may have impacted the environmental condition of the Site;
- Conducting a reconnaissance of the surrounding properties from the Site and publicly accessible areas in order to identify any land use practices that may have impacted the environmental condition of the Site; and,
- Preparing a report to document the findings.

The following sections summarize the information gathered by EXP during the Phase One ESA and identifies Potentially Contaminating Activities (PCAs) on the Phase One property and in the Phase One study area, and Areas of Potential Environmental Concern (APECs) associated with the Site. APECs and PCAs are defined in the O. Reg 153/04, as amended.

In completing the scope of work, EXP did not conduct any intrusive investigations, including sampling, analyses or monitoring.

EXP has confirmed neither the completeness nor the accuracy of any of the records that were obtained or any of the statements made by others.

EXP personnel who conducted assessment work for this project included Ms. Victoria DePaulo, B.Sc. and Mr. Jason Slidders, L.E.T. An outline of their qualifications is provided in Appendix C.

4 Record Review

4.1 General

4.1.1 Phase One Study Area Determination

The Phase One Study Area consists of properties within a distance of approximately 250 metres from the Site boundaries. The Phase One Study Area is bound by agricultural fields and Falcon Motor Xpress to the east, Airport Road, Tim Horton's, Shell, and a farmer's market to the west, Mayfield Road and residential properties to the south, and agricultural land and True Motorway to the north. The Phase One Study Area and a Surrounding Land Use Plan are shown on Figure 2.

4.1.2 First Developed Use Determination

Based on a review of historical aerial photographs, chain of title information, previous reports, and other records, the Site was used for agricultural purposes starting in the 1820s. It has been used historically as agricultural land since. In the early 2010s, the buildings on Site were demolished. Since then, the Site has been vacant.

4.1.3 Fire Insurance Plans (FIPs)

Based on a search of Goad's *Atlas of the City of Toronto*, there was no coverage for the Site and Phase I Study Area.

4.1.4 Insurance Reports

A search was conducted by OPTA Information Intelligence in 2021 as requested by EXP, to identify any insurance reports that provide coverage of the Site. Based on the search, no reports were available for review.

4.1.5 Chain of Title

The search for the historic chain of titles that comprise of the Site was completed by Dominic Bertucci, an independent Title Researcher, on June 16th, 2021. The completed chain of title is provided in Appendix D, and a list of previous owners and lessors of the Site are summarized in Table II. Airfields Development Inc. and Airfield II Developments Inc. has owned the property since 2016 after purchasing the land from Rita Polsinelli, Annette Giovannone, & Domenic Di Pede.

Based on the information provided in the Corporation Profile Report, the owner of the Site is Airfields Development Inc. as of 2016.

4.1.6 Environmental Reports

The following reports were available for review at the time of this Phase One ESA:

1. A report entitled "Phase I Environmental Site Assessment, 6034 Mayfield Road, Caledon, Ontario" dated December 2010 was prepared by Barenco Inc. for Calloway Real Estate Investment Trust. A review of this report indicated the following:
 - The report was completed following the principles of the Canadian Standards Association (CSA) Z-768 Guideline and in accordance with generally accepted professional practices.
 - According to a review of aerial photographs, the Site and surrounding properties were generally used for agricultural purposes. Apart from a few farmhouses, there were no other structures on the Site.
 - An above-ground storage tank was found during the Site inspection in the basement of one of the Site buildings – assumed to be used for storing fuel oil.
 - Fill material was observed at the back of one of the Site buildings towards the northwest of the property.
2. A report entitled "Phase I Environmental Site Assessment, Northeast Corner of Airport Road and Mayfield Road, Caledon, Ontario" dated July 2011 was prepared by EXP Services Inc. for SmartCentres. A review of this report indicated the following:

- The report was completed following the principles of the Canadian Standards Association (CSA) Z-768-01 (November 2001) Guideline and in accordance with generally accepted professional practices.
 - Based on the Phase I ESA findings, there are multiple potential environmental concerns associated with the Site:
 - An above ground storage tank was observed in the basement of one of the residential buildings on Site.
 - Several fill piles were observed during the Site visit. The fill material is of unknown origin and consistency.
 - Due to the age of the buildings on Site, asbestos, PCB, mercury, and lead containing materials may be present on Site.
 - 12117 Airport Road, north adjacent to the Site, is listed as a private fuel outlet as of 2004. Given the close proximity to the Site and the nature of operations, there is a possibility for the operations to impact the Site.
 - The property located north adjacent to the Site at 12101 Airport Road was occupied by AJ Equipment Sales from 1998 to 2001 which is associated with the hazardous waste of halogenated solvents and petroleum distillates.
 - The property located west of the Site at 12016 Airport Road is occupied by a Shell gas station. It is associated with a 10,000 L gasoline UST and a 7,500 L diesel UST.
 - Based on the conclusions from the Phase I ESA, a Phase II ESA, including borehole drilling, soil and groundwater sampling, and chemical analysis, is recommended.
3. A report entitled "Phase II Environmental Site Assessment, Northeast Corner of Airport Road and Mayfield Road, Caledon, Ontario" dated January 2012 was prepared by EXP Services Inc. for SmartCentres. A review of this report indicated the following:
- The Phase II ESA consisted of advancing three (3) boreholes at the Site which were completed as groundwater monitoring wells.
 - EXP selected the Table 2 Site Condition Standards (SCS) for Industrial/Commercial Property Use with fine-textured soil.
 - The general stratigraphy at the Site consists of silty topsoil, silt and silty clay, overlying silty clay till.
 - The depth to groundwater ranged from 1.83 and 5.52 m bgs. The groundwater below the Site was assessed to flow in a southeasterly direction.
 - Three (3) soil samples were analyzed for PHCs (F1 to F4) including BTEX. All the soil samples collected were below the MOE Table 2 SCS (2011).
 - Three (3) soil samples were also analyzed for metals. The metals in the submitted soil samples were either not detected above the laboratory MDLs or were below the MOE Table 2 SCS (2011).
 - Two (2) soil samples were analyzed for lead. The concentrations of the lead in the submitted soil samples were below the MOE Table 2 SCS (2011).
 - Four (4) groundwater samples were analyzed for PHCs (F1 to F4). PHCs were not detected in the sample.
 - Four (4) groundwater samples were analyzed for VOCs. Acetone was detected in the groundwater sample from MW-2, however the concentration was below the MOE Table 2 SCS. The remaining samples were below the MOE Table 2 SCS (2011).

- Four (4) groundwater samples were analyzed for metals. The metals in the submitted groundwater samples were either not detected above the laboratory MDLs or were below the MOE Table 2 SCS (2011).
 - No evidence of free product (ie, visible film or sheen), or odour was observed during well purging and groundwater sampling.
 - Based on the results of the Phase II ESA, the contaminants of concern noted on the Phase I ESA are below the applicable MOE Table 2 SCS (2011).
4. A report entitled “Soil Removal Monitoring and Confirmatory Soil Sampling, Northeast Corner of Airport Road and Mayfield Road, Caledon, ON” dated February 2015 was prepared by EXP Services Inc. for Airfield Developments Inc. A review of this report indicated the following:
- EXP provided oversight for the removal of approximately 134 metric tonnes (MT) of suspected PAH-impacted soil from the southeast portion of the Site where there was previously a barn structure.
 - The impacted soil was disposed of at GFL Fenmar Soil Facility in North York, ON.
 - During the completion of the excavation, debris containing wood and metal was encountered within the area of excavation and removed for recycling.
 - The final excavation was rectangular in shape with a floor area of approximately 484 m² and extended to a depth of approximately 0.5 m bgs.
 - Upon completion of the excavation, the floors and sidewalls consisted of topsoil overlaying silt with sand and granular fill material overlaying native sandy silt to an approximate depth of 0.5 m bgs.
 - Eleven (11) soil samples were analyzed for PAHs. All soil samples were found to be below the MOECC Table 1 SCS guidelines.
 - Based on the results of the Soil Removal and Confirmatory Soil Sampling program, the concentrations of PAHs in the soil samples collected were in compliance with the applicable MOECC Table 1 SCS.

4.2 Environmental Source Information

4.2.1 Federal and Provincial Database Search

A search of provincial, federal and private environmental databases for records pertaining to the Site and properties within the Phase One Study Area was completed by Environmental Risk Information Services (ERIS) on June 18th, 2021 (EXP). EXP has confirmed neither the completeness nor the accuracy of other records that were provided. A copy of the ERIS reports are provided in Appendix E.

A summary of the significant findings is provided below:

Location & Proximity to Site	Summary	Database	Associated PCA(s)
Surrounding Properties			
12101 Airport Road (north adjacent)	A.J. Equipment Sales Limited was listed as a waste generator between 1986 and 2001 for petroleum	GEN	PCA “Other” – Waste Generator

Phase One Environmental Site Assessment
Northeast Corner of Airport Road and Mayfield Road, Caledon, ON
GTR-21011807-A0
July 23, 2021

Location & Proximity to Site	Summary	Database	Associated PCA(s)
	distillates, halogenated solvents, and waste oils & lubricants.		
12117 Airport Road (40 m north)	<p>First Canada ULC was listed as a waste generator between 2007 and 2021 for aliphatic solvents and residues, petroleum distillates, light fuels, waste oils/sludges (petroleum based), and waste crankcase oils and lubricants.</p> <p>Laidlaw Transit Ltd was listed as a waste generator between 2003 and 2006 for oil skimmings and sludges, aliphatic solvents, petroleum distillates, light fuels, and waste oils & lubricants. Laidlaw Transit is listed as having two (2) historic fuel storage tanks as of 2007 and 2008.</p>	<p>GEN</p> <p>FSTH</p>	<p>PCA "Other" – Waste Generator</p> <p>PCA#28 - Gasoline and Associated Products Storage in Fixed Tanks</p>
Southwest Corner of Mayfield Road and Airport Road (40 m southeast)	<p>Beaver Fuels Management Limited is listed on the private and retail fuel storage tanks list in 1995.</p> <p>Penny Gas Bars was listed as a waste generator between 1988 and 1998 for light fuels.</p> <p>Canadian Tire Real Estate Limited was listed as a waste generator in 2009 for oil skimmings and sludges.</p> <p>A spill was reported in 2014 caused by a collision. 500L of diesel spilled to the road. There was no anticipated environmental impact.</p>	<p>PRT</p> <p>GEN</p> <p>SPL</p>	<p>PCA#28 - Gasoline and Associated Products Storage in Fixed Tanks</p> <p>PCA#52 - Storage, maintenance, fuelling and repair of equipment, vehicles, and material used to maintain transportation systems</p> <p>PCA "Other" – Waste Generator</p> <p>PCA "Other" – Spill of diesel</p>
12016 Airport Road (60 m west)	<p>2572916 Ontario Inc. is listed as having two (2) full-service liquid fuel tanks in 2009.</p> <p>Shell Canada was listed as a waste generator between 2014 and 2021 for oil skimmings and sludges.</p>	<p>FST</p> <p>GEN</p>	<p>PCA#28 - Gasoline and Associated Products Storage in Fixed Tanks</p> <p>PCA#52 - Storage, maintenance, fuelling and repair of equipment, vehicles, and material used to maintain transportation systems</p> <p>PCA "Other" – Waste Generator</p>
12151 Airport Road (60 m north)	National Express Corp was listed as a waste generator between 2011 and 2013 for waste oils & lubricants, petroleum distillates, and aliphatic solvents.	GEN	PCA "Other" – Waste Generator

Phase One Environmental Site Assessment
Northeast Corner of Airport Road and Mayfield Road, Caledon, ON
GTR-21011807-A0
July 23, 2021

Location & Proximity to Site	Summary	Database	Associated PCA(s)
5981 Mayfield Road (90 m southwest)	<p>Penny's Gas Bar is listed as having a retail fuel storage tank.</p> <p>Mayfield Gas Station is listed as having three (3) historic fuel storage tanks as of 1986. Furthermore, they are listed as having ten (10) historic liquid fuel single wall USTs. They are listed as having five (5) delisted fuel tanks in March 2012.</p> <p>2617919 Ontario Inc is listed on the fuel storage tank list in 1993 for three (3) FS liquid fuel tanks and in 2003 for one (1) FS liquid fuel tank.</p> <p>1286081 Ontario Limited Div of Jennesis Holdings Corporation had six (6) FS liquid fuel tanks installed in 1988. Holdings Corporation is listed on the list of expired fuels safety facilities. They are listed as having six (6) expired FS liquid fuel tanks as of 2009.</p>	<p><i>RST</i></p> <p><i>FSTH</i></p> <p><i>DTNK</i></p> <p><i>FST</i></p> <p><i>EXP</i></p>	<p>PCA#28 - Gasoline and Associated Products Storage in Fixed Tanks</p> <p>PCA#52 - Storage, maintenance, fuelling and repair of equipment, vehicles, and material used to maintain transportation systems</p>
Airport Road at Davis Lane (180 m north)	<p>A spill was recorded in 2008 at the intersection caused by a transport accident. An unknown quantity of petroleum oil was spilled to the ground resulting in soil contamination.</p> <p>A spill was recorded in 2020 caused by a collision/accident. An unknown quantity of gasoline and hydraulic oil spilled to the road causing a minor environmental impact.</p>	<i>SPL</i>	<p>PCA "Other" – Spill of petroleum oil</p> <p>PCA "Other" – Spill of gasoline</p>
5955 Mayfield Road (200 m west)	A spill of natural gas (methane) was recorded in 2018. The spill was caused by a pipeline hit which caused a spill to air.	<p><i>SPL</i></p> <p><i>PINC</i></p>	PCA "Other" – Spill of natural gas (methane)
Agricultural Field (no municipal address) (230 m southeast)	An RSC was filed in 2006 to support a ESA Phase I for a residential intended property use from an agricultural use. The total area of the RSC property is 3.45 hectares.	<i>RSC</i>	N/A
10 Perdue Court (250 m northwest)	<p>Torbram Electric Supply is listed on the Scott's Manufacturing Directory in 1979 for electrical wiring and construction supplies, and electric components, navigational and communications equipment and supplies.</p> <p>Aecon Materials Engineering Corp is listed as a waste generator between 2009 and 2021 for halogenated solvents.</p>	<i>SCT</i>	PCA "Other" – Waste Generator

Location & Proximity to Site	Summary	Database	Associated PCA(s)
Various locations within Phase One Study Area	Twenty-five (25) water wells were listed within the Phase One Study Area. The stratigraphy of these wells generally consisted of shale, topsoil, and clay.	WWIS	N/A

Databases:

DTNK – Delisted Fuel Tanks

EXP – List of Expired Fuels Safety Facilities

FST – Fuel Storage Tank

FSTH – Fuel Storage Tank – Historic

GEN – Ontario Regulation 347 Waste Generators Summary

PINC – Pipeline Incidents

PRT – Private and Retail Fuel Storage Tanks

RSC – Record of Site Condition

SCT – Scott’s Manufacturing Directory

SPL – Ontario Spills

WWIS – Water Well Information System

4.2.2 Municipal Records

4.2.2.1 Municipal Directories

The available Polk’s Halton/Peel Regions, ON Criss Cross Directories searched the City Directories between 1958 and 2000 and were reviewed by LGI Copy Services Canada, in order to identify the occupancy history of the Site, and properties within the Phase One Study Area during the preparation of the Phase One ESA by EXP in 2021. EXP reviewed the report to identify possible environmental concerns. The partial listing of city directories up until 2000 is provided in Appendix F.

Details of the tenants on-Site and within the Phase One Study Area that appeared to be associated with one or more PCAs as per Table 2, Schedule D of O.Reg.153/04, as amended, are listed as follows:

Address	Tenant	Years of occupancy	Associated PCA(s)
Surrounding Properties			
12101 Airport Road (north adjacent)	AJ Equipment Sales	2000	None, based on the anticipated operations at the property.
5981 Mayfield Road (90 m southwest)	Fal’s Variety Ltd Penny’s Gas Bar	1994-2000 1994-2000	PCA#28 - Gasoline and Associated Products Storage in Fixed Tanks PCA#52 - Storage, maintenance, fuelling and repair of equipment, vehicles, and material used to maintain transportation systems
6000 Mayfield Road (95 m southwest)	Clint Development Tri Brook Homes	2000 2000	None, based on the anticipated operations at the property.

4.2.3 Ontario Ministry of the Environment Records

4.2.3.1 Ministry of the Environment, Conservation and Parks (MECP)

The MECP was contacted through the Freedom of Information and Protection of Privacy Act (FOI) for copies of any records they had pertaining to the Site on June 18th, 2021.

A written response from the MECP typically requires several months. Upon receipt of the response from the MECP, any significant environmental issues identified will be summarized in the report.

Copy of the request is provided in Appendix G.

4.2.3.2 Ministry of the Environment and Climate Change Databases

The ERIS report summarized in the Federal and Provincial Database Search section of the report included a summary of MECP databases (see section 4.2.1). The databases include the following: Environmental Bill of Rights (EBR), Brownfields Environmental Site Registry, Hazardous Waste Information Network (HWIN) and Waste Disposal Sites.

4.2.4 Technical Standards and Safety Authority

A request was made to the TSSA by email on June 15th, 2021 for information regarding fuel storage at the Site and adjacent properties.

A written response for the TSSA was received on June 15th, 2021. According to a search of their database, the following records were found for the Site and/or for the surrounding properties within the Phase One Study Area:

- 5981 Mayfield Road
 - One (1) active full-service (FS) gasoline station – self serve
 - One (1) active FS cylinder exchange
 - Four (4) active FS liquid fuel tanks
 - Six (6) expired FS liquid fuel tanks
- 12016 Airport Road
 - One (1) active FS cylinder exchange
 - One (1) active FS gasoline station – self serve
 - Two (2) active FS liquid fuel tanks

A copy of the e-mail correspondence with the TSSA is provided in Appendix G.

4.2.5 Record of Site Condition

A Record of Site Condition (RSC) summarizes the environmental conditions of a property as determined by a qualified person (QP) by conducting a Phase I ESA, and where necessary, a Phase II ESA, confirmatory sampling and risk assessment. Upon completion of the necessary environmental Site assessments, an RSC for an assessed property can be filed with the MECP and added to the Environmental Brownfields Site Registry database. This online, publicly available database can be searched to identify properties which may have potential environmental concerns.

Based on a search of the Environmental Brownfields Site Registry database and ERIS Report, the Site was not listed with an RSC. One (1) RSC was filed for the Phase One Study Area, pertinent information as follows:

- An RSC was filed in 2006 for the properties situated 230 m southeast of the Site at an agricultural field. A Phase I ESA was conducted to facilitate a change in land use from agricultural to residential property use.

4.3 Physical Setting Sources

4.3.1 Aerial Photographs

Aerial photographs were obtained in order to review the development and land use history of the Site, as well as to the land in the immediate vicinity of the Site. The aerial photographs were obtained from EXP's aerial photograph archive.

The development and land use history of the Site and adjacent properties as depicted on the reviewed aerial photography is summarized in the table below. Copies of the aerial photographs are included in Appendix H.

Aerial Photography Year	Observations
1954	<ul style="list-style-type: none"> • Due to the nature of the aerial photograph, fine details are hard to discern. • The Site appears to be an agricultural field with a building on the southern portion. • Airport Road and Mayfield Road are oriented similar to present day. • The remainder of the Phase One Study Area appears to consist of agricultural land.
1964	<ul style="list-style-type: none"> • The Site has approximately five (5) buildings on the southern portion. • The property to the south of the Site appears to be developed with farm structures. • The remainder of the Site and Phase One Study Area appears similar to the 1954 aerial photograph.
1974	<ul style="list-style-type: none"> • The Site appears similar to the 1964 aerial photograph. • The properties east and northwest of the Site have been developed with structures. • The property to the southwest of the Site appears to have been developed with multiple small structures. • The remaining properties within the Phase One Study Area appear similar to the 1964 aerial photograph.
1988	<ul style="list-style-type: none"> • The building on the west appears to have been demolished. • The property to the east of the Site appears to have been developed with an additional building. • The residences located southeast to the Site have been removed and the property was a vacant lot. • The property to the west of the Site has been developed with three (3) small structures and paved. • The remaining properties within the Phase One Study Area appear similar to the 1974 aerial photograph.

Aerial Photography Year	Observations
1994	<ul style="list-style-type: none"> The property to the southwest of the Site has been developed The Site and remaining properties within the Phase One Study Area appear similar to the 1988 aerial photograph.
2007	<ul style="list-style-type: none"> The area to the south of the Site appears to be developed with residential buildings The property to the southwest of the Site appears to be further developed with residential buildings. The area to the northwest (approximately 100 m) of the Site has been developed with a large industrial/commercial building. The area to the north of the Site has been developed as industrial storage. The area to the southeast of the Site has been developed with residential buildings. The Site and remaining properties within the Phase One Study Area appear similar to the 1983 aerial photograph.
2020	<ul style="list-style-type: none"> All buildings on the Site have been demolished. The property to the south of the Site has been demolished leaving a vacant lot. The area to the far north of the Site has been developed with a large industrial building. The remaining properties within the Phase One Study Area appear similar to the 2007 aerial photograph.

Based on the reviewed aerial photographs, the following PCAs were identified for the Site.

- The Site structures in the south portion of the Site were noted to be demolished in the late 1980s and early 2010s. This aspect is associated with PCA#30 – Importation of Fill Material.

4.3.2 Topography, Hydrology and Geology

The following physiographic, geological and soil maps were reviewed:

- "Toporama"; Natural Resources Canada. Map 30M11. Scale 1:15,000. 2008.
- Quaternary Geology of Ontario - geology_II.shp [computer file], Ontario: Ontario Geological Survey, 2000.
- Bedrock Geology of Ontario - geology_II.shp [computer file], Ontario: Ontario Geological Survey, 2000.

Based on the review of the above maps, the following information was obtained:

- The Site is approximately 230 m above sea level and is generally flat.
- A tributary of Salt Creek is located along the northern border of the Site and flows in an eastern direction towards the West Humber River which leads into Lake Ontario, which is located approximately 28 km southeast of the Site. Based on local topography and the previous reports, the groundwater flow direction in the area of the Site is anticipated to be southeast towards the West Humber River.
- The Site is dominated by glaciolacustrine deposits or shale, consisting predominantly of clay to silt-textured till.

- The bedrock in the general area forms part of a group belonging to the Queenston Formation. It is composed predominantly of shale, limestone, dolostone, and siltstone.

4.3.3 Fill Materials

Fill material is typically brought to a property as a base for buildings and pavement areas. Fill can also be used to re-grade a property, and to backfill excavations.

Based on the review of aerial photographs, city directories, and FIPs, multiple buildings once resided on Site. Once demolished, they will likely be infilled with fill material of an unknown quality. The presence of the fill materials was confirmed during the previous environmental investigations at the Site which reported that 484 m² of soil was excavated and backfilled on the southeast portion of the property and extended to a depth of approximately 0.5 m bgs. This is associated with PCA#30 – Importation of Fill Material of Unknown Quality.

4.3.4 Areas of Natural Significance

Based on the review of available resources from the Ministry of Natural Resources and Forestry website on June 18th, 2021, no areas of natural significance were identified at the Site or within 30 m of the Site.

4.3.5 Well Records

4.3.5.1 Water Wells

A search of the water well database was conducted by ERIS of the Site and surrounding Phase One Study Area and Ontario Well Records Database to identify water wells within the Phase One Study Area.

Based on the ERIS database records and Ontario Well Records, six (6) wells were installed on-Site, and nineteen (19) wells were installed on lands within the Phase One Study Area.

4.3.5.2 Oil, Gas, and Salt Wells

A search of the Oil, Gas & Salt Resources Library (2014) was completed by ERIS. According to the ERIS search, no oil, gas or salt wells are located on-Site and or within the Phase One Study Area.

4.4 Site Operating Records

In general, a request is usually made to the property representative for copies of any operating records pertaining to the environmental conditions at the Site. Records would include: regulatory permits; Material Safety Data Sheets (MSDS) for all chemicals that were handled on-Site; underground utility drawings; inventories of chemicals, chemical usage, and chemical storage areas; inventory of aboveground storage tanks (ASTs) and underground storage tanks (USTs); environmental monitoring data; correspondence pertaining to an order or request by the MECP or TSSA; waste management records; process, production, and maintenance documents; records of spills and records of discharges of chemicals; emergency response and contingency plans, including spill prevention and contingency plans; environmental audit reports; and site plans of the facility showing areas of production and manufacturing.

There were no records of environmental significance available for review at the time of this Phase One ESA.

5 Interviews

Interviews were conducted by EXP staff with the individuals identified to be the most knowledgeable with respect to both the current and historical Site uses. The interviews were conducted during the Site reconnaissance in order to obtain information to assist in identifying details of potentially contaminating activities, potential contaminant pathways in, on, or below the Site, and areas of potential environmental concern. Any information provided during the interviews is presented alongside information from the Site reconnaissance in Section 5.

The following individual was interviewed on June 19th, 2021:

- Ms. Leah Axt, Smart Centres (environmental director with the company since 2011)

6 Site Reconnaissance

6.1 General Requirements

The Phase One Site reconnaissance was conducted on June 11th, 2021, between 10:15 am and 10:45 am by Ms. Victoria DePaulo, BSc. On the day of the Site reconnaissance, the weather was sunny.

The Site and the adjoining properties were observed from the Site and/or publicly accessible areas. Photographs documenting the Site visit are included in Appendix I.

6.2 Specific Observations at Phase One ESA Property

6.2.1 Site Description and Buildings

The subject lot is approximately 23.31 acres (9.43 hectares) in area and is currently vacant. The areas surrounding the Site consist of a Falcon Motor Xpress to the east, residential areas, a vacant lot, and an Esso to the south, Shell, Tim Horton's, and a Farmer's Market to the west, and Grabb-A-Pizza and True Motorway mechanic to the north. The northern and eastern portions of the Site consist of small, wooded areas and the remainder of the Site consists of grass and shrubs.

The Site and the adjoining properties were observed from the Site and/or publicly accessible areas. Photographs documenting the Site visit are included in Appendix I.

6.2.2 Heating and Cooling Systems

As the Site contained no building structures at the time of the Site visit, this item is not applicable to the Site.

6.2.3 Site Utilities and Services

The Site utilities and services were identified at the Site based on information provided in environmental records, relevant utility infrastructure observed during the Site reconnaissance. The Site utilities are summarized in the table below and noted on Figure 3, where available. It is noted that the precise underground location of the utilities cannot be determined without professional locate services.

Utility	Location	Site Entry
Natural Gas	On street	Not Applicable (N/A)
Sanitary Sewer	On street	N/A
Storm Sewer	On street	N/A
Water	On street	N/A
Electricity	On street	N/A
Telecommunications	On street	N/A

6.2.4 Sewage and Wastewater Disposal

The Site is currently vacant and not connected to the municipal and storm water system.

6.2.5 Potable Water Sources

The Site is currently vacant and not connected to the municipal water source at the time of the Site visit.

6.2.6 Abandoned and Existing Wells

No abandoned or existing monitoring water wells were observed on the Site during the Site visit.

6.2.7 Site Production and Manufacturing

The Site is currently vacant and as such, there are no on-Site production or manufacturing activities.

6.2.8 Drains, Pits and Sumps

No drains, pits, or sumps were observed on Site during the Site visit.

6.2.9 Storage Tanks

The presence/absence and condition (if present) of underground storage tanks (USTs) and aboveground storage tanks (ASTs) at the Site were assessed during the Site Visit.

No evidence of active or inactive USTs or ASTs was observed by EXP during the Site visit.

6.2.10 Water Wells

No potable water wells were observed at the time of the Site visit.

6.2.11 Site Housekeeping

The Site was well maintained, with no evidence of misplaced/excessive waste or spills being observed at the time of the Site visit.

6.2.12 Chemical Storage and Handling and Floor Condition

At the time of the Site visit, no liquid waste was generated or stored on Site.

6.2.13 Areas of Stained Soil, Pavement or Stressed Vegetation

No evidence of staining or stressed vegetation was observed during the Site visit.

6.2.14 Fill and Debris

Fill material is typically brought to a property as a base for buildings and pavement areas. Fill can also be used to re-grade a property and to backfill excavations.

The Site appeared to be at the same elevation as the adjacent properties. However, based on the observations during the previous subsurface investigations, fill materials are present across the Site.

For a discussion on possible fill materials located beneath the surface at the Site refer to Section 4.3.3.

6.2.15 Air Emissions

Air emissions in Ontario are regulated under the Environmental Protection Act (EPA) and its Regulations (O. Reg. 419/05, O. Reg. 245/11, O. Reg. 1/17). Owners and operators of activities that may discharge a contaminant into the natural environment must seek permissions from the Ministry of Environment, Conservation and Parks (MECP) to carry out these activities. As of October 31, 2011, amendments to the EPA resulted in a two-path environmental approval process, the Environmental Compliance Approval (ECA) and Environmental Activity and Sector Registry (EASR). The EASR allows businesses to register certain activities with the ministry, rather than apply for approvals. The EASR is for common systems and processes, initially for heating systems, standby power systems and automotive refinishing, to which preset rules of operation can be applied. Effective January 3, 2017

additional activities were allowed through the EASR process based on the facility's North American Industry Classification System (NAICS) code but required full assessment for compliance of emissions under O.Reg. 419/05. Unless explicitly exempted, most industrial processes or modification to industrial processes and equipment require an ECA, formerly a Certificate of Approval (Air and Noise).

Based on the Site visit, no operations were observed on-Site that would require MECP approval for air emissions.

6.2.16 Polychlorinated Biphenyls (PCBs)

No evidence of PCB containing equipment was observed on the Site at the time of the Site visit.

6.3 Enhanced Investigation Property Observations

An Enhanced Investigation Property is "(i) a property used, or has ever been used, in whole or part, for an industrial purpose, or (ii) a commercial property used as a garage, a bulk liquid dispensing facility, including a gasoline outlet or for the operation of dry-cleaning equipment" (O.Reg. 153/04).

Based on the information reviewed on the historical use of the Site, the Site is not classified as an Enhanced Investigation Property.

6.4 Adjacent and Surrounding Properties

A visual reconnaissance of the adjacent properties, and properties within the Phase One Study Area was conducted from publicly accessible areas to identify the occupants; and document any PCAs that may be contributing to an APEC at the Site.

Based on the visual reconnaissance of adjacent and surrounding properties within the Phase One Study Area, the following properties were identified as having operations that contribute towards a PCA as defined in Table 2 of Schedule D;

Direction	Address	Land Use / Occupant	Associated PCA
North	12101 Airport Rd	True Motorway Grabb-a-pizza	PCA#10 - Commercial Autobody Shops PCA#52 - Storage, maintenance, fuelling and repair of equipment, vehicles, and material used to maintain transportation systems
Northwest	12050 Airport Rd	Caledon Sabzi Farm- Farmer's Market	None
East	6086 Mayfield Rd	Falcon Motor Xpress	PCA#52 - Storage, maintenance, fuelling and repair of equipment, vehicles, and material used to maintain transportation systems
South	Mayfield Road	Residential	None
Southeast	5981 Mayfield Rd	Esso Petrol Station	PCA#28 - Gasoline and Associated Products Storage in Fixed Tanks PCA#52 - Storage, maintenance, fuelling and repair of equipment, vehicles, and

Direction	Address	Land Use / Occupant	Associated PCA
			material used to maintain transportation systems
West	Airport Road 12016 Airport Rd	Shell Gas Station Tim Horton's	PCA#28 - Gasoline and Associated Products Storage in Fixed Tanks PCA#52 - Storage, maintenance, fuelling and repair of equipment, vehicles, and material used to maintain transportation systems

6.5 Written Description of Investigation

A reconnaissance of the Site was conducted by EXP to examine the exterior and interior of all on-Site buildings and structures, and to examine the exterior portions of the Site. Mechanical equipment (including heating and cooling systems) were documented and characterized, as was any evidence of USTs and ASTs. The exterior portions of the Site were examined for evidence of utilities and related infrastructure; water wells; Site drainage and related infrastructure; stained areas; stressed vegetation; and, evidence of fill material.

The reconnaissance of the Site included an examination of all properties within the Phase One Study Area from public access ways to document and characterize PCAs, water bodies and areas of natural significance.

7 Review and Evaluation of Information

7.1 Current and Past Uses

Based on a review of historical aerial photographs, chain of title information, previous reports, and other records, the Site was used for agricultural purposes since the 1820s. The buildings on the Site were demolished in the 2010s. The Site is currently vacant.

The current and past ownership of the Site is summarized in Table II in the Appendices.

7.2 Potentially Contaminating Activities (PCAs)

A list of all the PCAs identified at the Site and within the Phase One Study Area are listed in the Conceptual Site Model (CSM) Appendix J and shown on Figure 2.

7.3 Areas of Potential Environmental Concern (APECs)

Based on the inferred groundwater flow direction is anticipated to be to the south/southeast, the properties within the Phase One Study Area south and southeast of the Site were considered to be hydraulically down-gradient of the Site; and, the properties to the east and west of the Site were considered to be hydraulically trans-gradient to the Site. Furthermore, any PCAs located significantly distant from the Site (>100 m) were considered to be too distant to be contributing to an APEC on the Site.

The following PCAs were considered to contribute to an APEC:

- PCAs identified at the Site; and
- PCAs located on immediately adjacent properties (off-Site), in close proximity, or situated up-gradient to the Site with respect to the anticipated groundwater flow direction;

The APECs identified at the Site are summarized in the CSM (Appendix J) and on Figure 4.

8 Conclusions

8.1 Whether a Phase Two ESA is Required

Based on the results and findings of the Phase One ESA, a Phase Two ESA is required to investigate the following APECs identified on the Phase One Property:

Area of Potential Environmental Concern (APEC) ¹	Location of APEC on Phase One Property	Potentially Contaminating Activity (PCA) ²	Location of PCA (on-Site or off-Site)	Contaminants of Potential Concern	Media Potentially Impacted (Groundwater, soil and/or sediment)
APEC 1: Importation of Fill Material	South portion of the Phase One Property	PCA#30 – Importation of Fill Material	On-Site	Metals and Polycyclic Aromatic Hydrocarbons (PAHs)	Soil
APEC 2: Waste Generator to the North	Northern portion of the Phase One Property	PCA “Other” – Waste Generator	Off-Site	Petroleum Hydrocarbons (PHCs) and Benzene, Toluene, Ethylbenzene, Xylenes (BTEX)	Groundwater
APEC 3: Gasoline Service Station to the West	Western portion of the Phase One Property	PCA#28 - Gasoline and Associated Products Storage in Fixed Tanks PCA#52 - Storage, maintenance, fueling and repair of equipment, vehicles, and material used to maintain transportation systems PCA “Other” – Waste Generator	Off-Site	Petroleum Hydrocarbons (PHCs) and Benzene, Toluene, Ethylbenzene, Xylenes (BTEX)	Groundwater
APEC 4: Former AST	Southern portion of the Phase One Property	PCA#28 - Gasoline and Associated Products Storage in Fixed Tanks	On-Site	Petroleum Hydrocarbons (PHCs) and Benzene, Toluene, Ethylbenzene, Xylenes (BTEX)	Soil

(1) Area of Potential Environmental Concern means the area on, in or under a phase one study area where one or more contaminants are potentially present, as determined through the PI ESA, including through (a) identification of past or present uses on, in or under the phase one property, and (b) identification of potentially contaminating activities.

(2) Potentially contaminating activity means a use or activity set out in Column A of Table 2 of Schedule D (O.Reg.153/04, as amended) that is occurring or has occurred in a phase one Study area.

*Phase One Environmental Site Assessment
Northeast Corner of Airport Road and Mayfield Road, Caledon, ON
GTR-21011807-A0
July 23, 2021*

9 Closure

The findings and conclusions of this report have been supervised and reviewed by the undersigned Qualified Person.

As QPESA, I (Jason Slidders), confirm that I have supervised the carrying out of this Phase One ESA, findings and conclusions of this report.

We trust this report is satisfactory for your purposes. Should you have any questions, please do not hesitate to contact this office.

Yours truly,

EXP Services Inc.



Victoria DePaulo, B.Sc.
Environmental Technician
Environmental Services

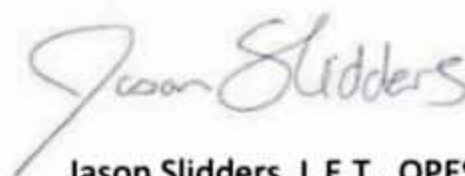

Jason Slidders, L.E.T., QPESA
Senior Project Manager
Environmental Services

10 References

- Occupational Health and Safety Act - Ministry of Labour (MOL)
- Toporama; Natural Resources Canada. Map 30M05. Scale 1:10,000. 2008.
- Quaternary Geology of Ontario - geology_II.shp [computer file], Ontario: Ontario Geological Survey, 2000.
- Bedrock Geology of Ontario - geology_II.shp [computer file], Ontario: Ontario Geological Survey, 2000.
- Waste Disposal Site Inventory. Waste Management Branch Ontario Ministry of the Environment, June 1991.
- Ontario Inventory of PCB Storage Sites. Ontario Ministry of the Environment, 1993- 2003-2004.
- Catalogue of Canadian Fire Insurance Plans 1875 – 1975
- Ontario Ministry of the Environment, Brownfields Registry website (www.ene.gov.on.ca/environet/BESR/index.htm)
- Ontario Ministry of the Environment, Environmental Registry website (www.ene.gov.on.ca/envision/env_reg/ebr/english/index.htm)
- Ontario Ministry of Natural Resources, Natural Heritage website (www.mnr.gov.on.ca/MNR/nhic/areas.cfm)
- Ontario Regulation 153/04. Records of Site Condition. Environmental Protection Act. 2021.
- ERIS Report – Phase One ESA, Airport Road and Mayfield Road. Order #21061100202, ERIS Ltd, June 18th, 2021.
- “Soil Removal Monitoring and Confirmatory Soil Sampling, Northeast Corner of Airport Road and Mayfield Road, Caledon ON”. February 2015. EXP Services Inc.
- “Phase I Environmental Site Assessment, Northeast Corner of Airport Road and Mayfield Road, Caledon ON”. July 2011. EXP Services Inc.
- “Phase I Environmental Site Assessment, 6034 Mayfield Road, Caledon, Ontario,”. December 2010. Barenco Inc.
- “Phase II Environmental Site Assessment, Northeast Corner of Airport Road and Mayfield Road, Caledon ON”. January 2012. EXP Services Inc.

Figures

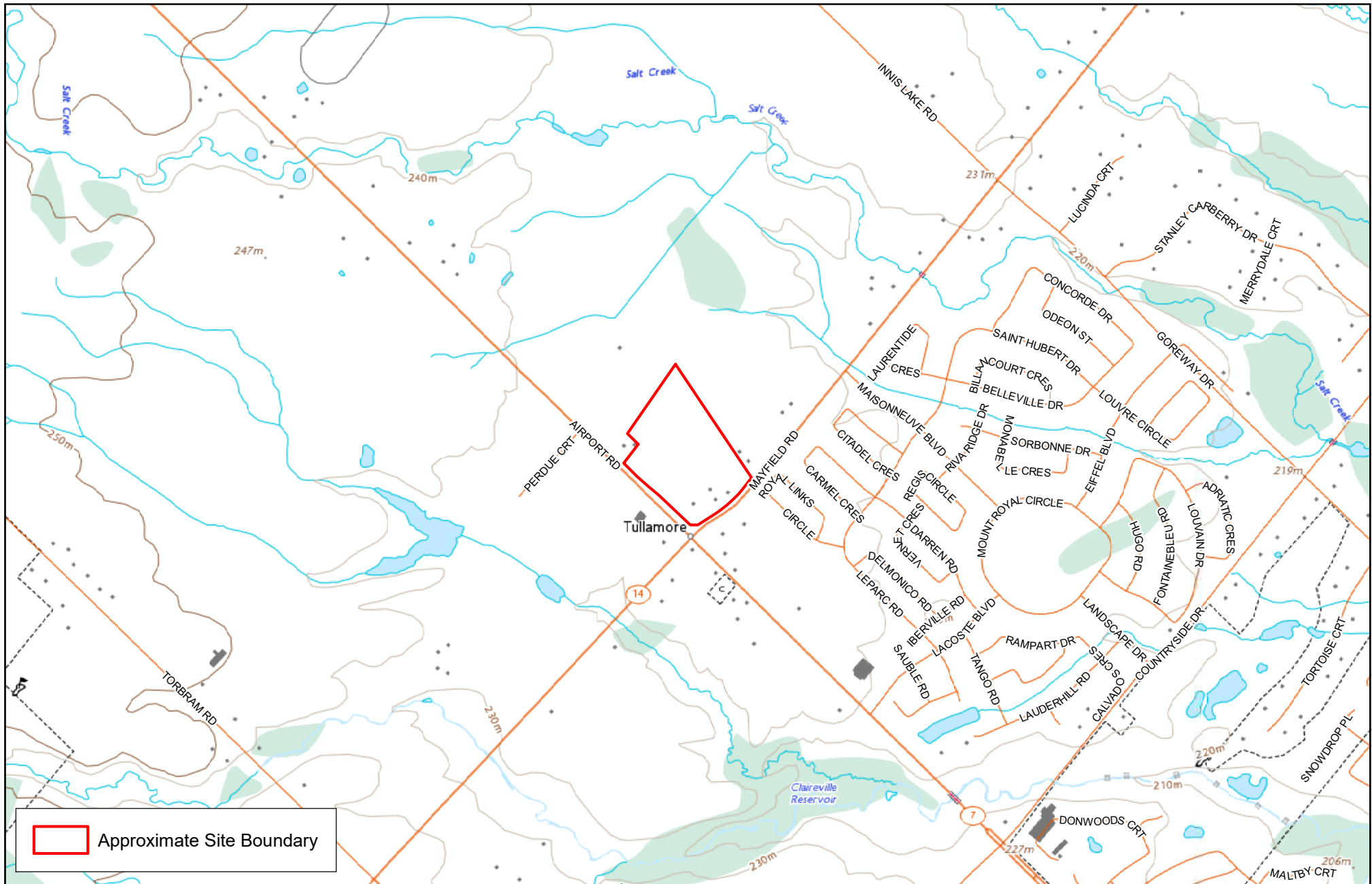

EXP Services Inc.
 t: +1.905.793.9800 | f: +1.905.793.0641
 1595 Clark Boulevard
 Brampton, ON L6T 4V1
 Canada
www.exp.com



• BUILDINGS • EARTH & ENVIRONMENT • ENERGY •
 • INDUSTRIAL • INFRASTRUCTURE • SUSTAINABILITY •

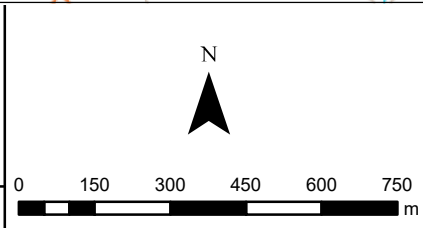

TITLE AND LOCATION:

SITE LOCATION PLAN
 Phase One Environmental Site Assessment
 Northeast Corner of Airport Road and Mayfield Road
 Caledon, Ontario

PROJECT No:	GTR-21011807-A0	DWN:	AC
SCALE:	AS NOTED	CHKD:	JS
DATE:	JUNE 2021	FIG. No.:	1

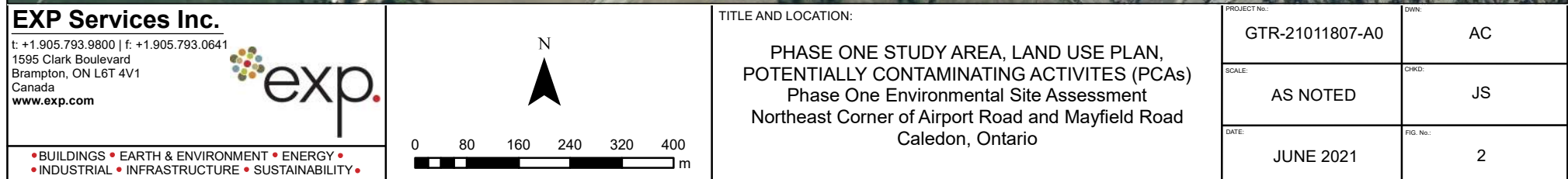



EXP Services Inc.
 t: +1.905.793.9800 | f: +1.905.793.0641
 1595 Clark Boulevard
 Brampton, ON L6T 4V1
 Canada
www.exp.com



• BUILDINGS • EARTH & ENVIRONMENT • ENERGY •
 • INDUSTRIAL • INFRASTRUCTURE • SUSTAINABILITY •

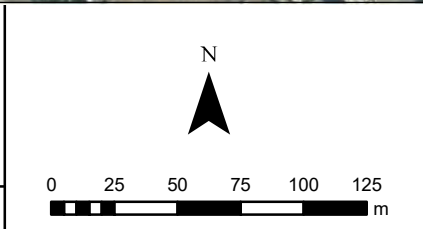

TITLE AND LOCATION:

SITE PLAN
 Phase One Environmental Site Assessment
 Northeast Corner of Airport Road and Mayfield Road
 Caledon, Ontario

PROJECT No.:	GTR-21011807-A0	OWN:	AC
SCALE:	AS NOTED	CHKD:	JS
DATE:	JUNE 2021	FIG. No.:	3

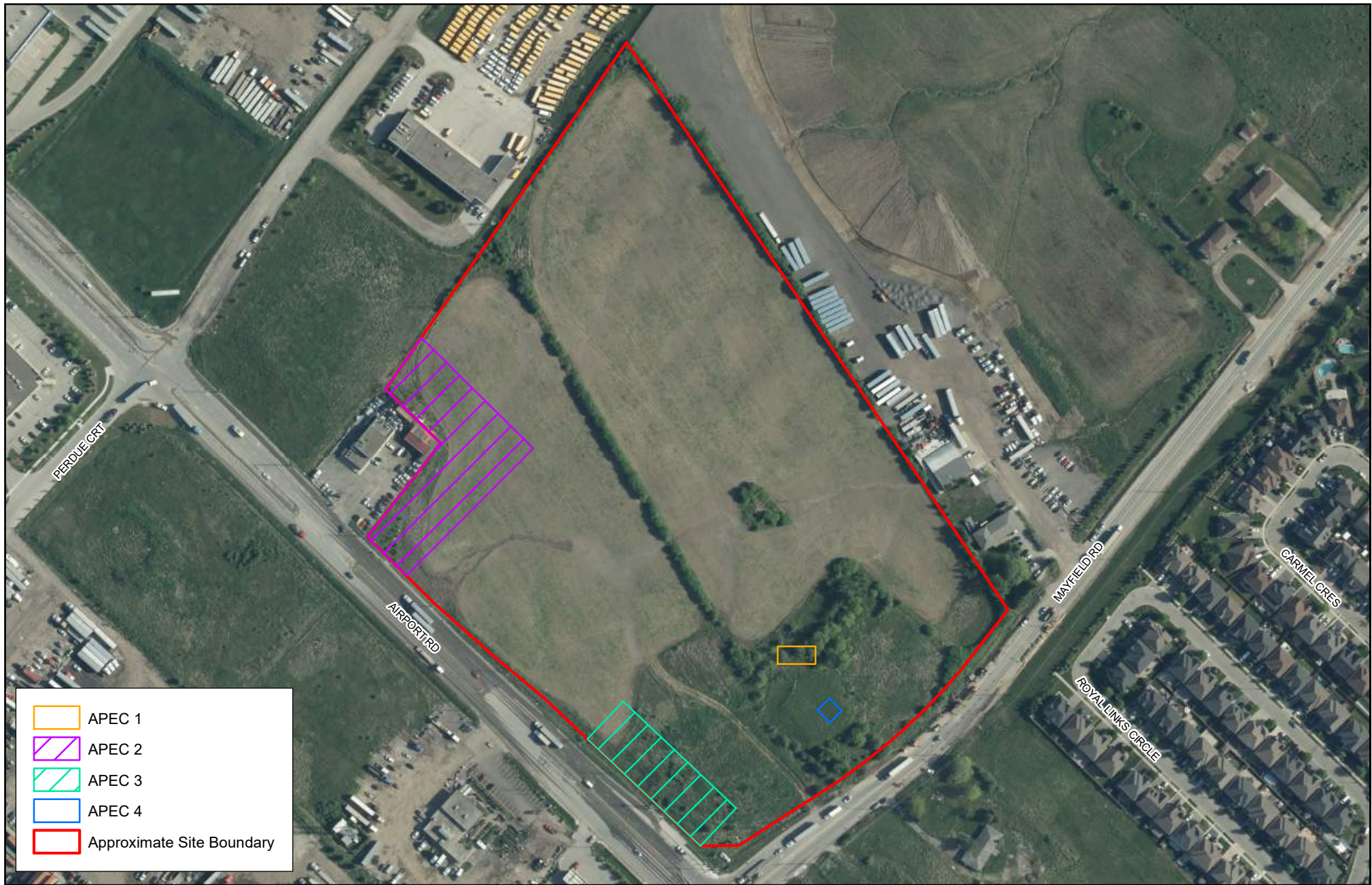

- APEC 1
- APEC 2
- APEC 3
- APEC 4
- Approximate Site Boundary

EXP Services Inc.
 t: +1.905.793.9800 | f: +1.905.793.0641
 1595 Clark Boulevard
 Brampton, ON L6T 4V1
 Canada
www.exp.com



• BUILDINGS • EARTH & ENVIRONMENT • ENERGY •
 • INDUSTRIAL • INFRASTRUCTURE • SUSTAINABILITY •

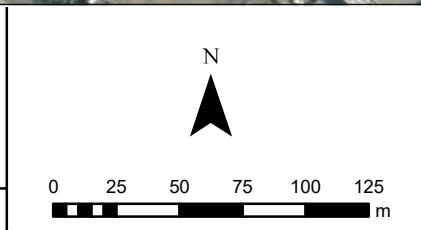

TITLE AND LOCATION:

SITE PLAN
 Phase One Environmental Site Assessment
 Northeast Corner of Airport Road and Mayfield Road
 Caledon, Ontario

PROJECT No.:	GTR-21011807-A0	OWN:	AC
SCALE:	AS NOTED	CHKD:	JS
DATE:	JUNE 2021	FIG. No.:	4

EXP Services Inc.

*Phase One Environmental Site Assessment
Northeast Corner of Airport Road and Mayfield Road, Caledon, ON
GTR-21011807-A0
July 23, 2021*

Tables

TABLE I

SITE ENVIRONMENTAL SETTING DATA

Northeast Corner of Airport Road and Mayfield Road, Caledon, ON

NATIVE SOIL AND BEDROCK

Type: Based on the Phase II Environmental Site Assessment in 2012 by EXP, the general stratigraphy at the Site consists of silty topsoil, silt and silty clay, overlying silty clay till.

Hydraulic Conductivity: Unknown

Percent Sand: Unknown

Depth to Bedrock: Unknown

Bedrock Type: Queenston Formation, primarily consisting of shale, limestone, dolostone and siltstone.

GROUND WATER

Depth to Water Table: Based on the Phase II Environmental Site Assessment in 2012 by EXP Services Inc, groundwater was encountered between 1.83 and 5.52 m

Estimated or Measured: Measured

Direction of Flow: Southeast

Estimated or Measured: Measured

POTABLE WATER AND SEWERS

Potable Water Source: N/A

Municipal Water Source: N/A

Distance to Nearest Municipal Water Well: N/A

Distance to Nearest Private Water Well: N/A

Sanitary Sewage System: N/A

Storm Water System: N/A

SURFACE WATER

Name of Nearest Water Body: Salt Creek

Distance from Site: 1.5 km northeast

Elevation Drop from Site: 15 m

Direct Drainage from Site: No

EXP Services Inc.

GTR-21011807-A0

TABLE OF CURRENT AND PAST USES OF THE PHASE ONE PROPERTY					TABLE II
(Refer to clause 16(2)(b), Schedule D, O.Reg. 153/04)					
Northeast Corner of Airport Road and Mayfield Road, Caledon, ON					
Year	Name of Owner	Description of Property Use	Property Use	Other Observations from Aerial Photographs, Fire Insurance Plans, Etc.	
Northeast Corner of Airport Road and Mayfield Road, Caledon: Part Lot 1 Con 1 Albion Designated as Pt 1 40R-34197 (PIN# 14348-0466 (LT))					
Prior to 1826	Crown land	Agricultural / Undeveloped	Agricultural or Other Use	Based on the name of the owners, it is inferred that the Site was used for agricultural purposes.	
1826-1829	James Rofs				
1829-1837	Parshale Terry				
1837-1845	Robert Shields				
1845-1846	John Heward				
1846-1875	William Johnson				
1875-1887	James Lindsay				
1887-1906	William A. Baldwin				
1906-1920	Thomas Gowland				
1920-1927	George Gowland				
1927-1938	Rose Brown	Residential / Developed	Residential Use	Based on aerial photographs from 1939, 1947, 1957, and 1969, the Site was developed with multiple residential structures.	
1938-1940	Everard J. Shaw				
1940-1967	Robert J. Shaw				
1967	Simon-Henry Limited				
1967	Mary Kaptyn				
1967-1968	Cesare Muzzin & Valia Muzzin				
1968-1990	Giuseppe Di Pedè & Gina Di Pedè	Residential / Developed	Residential Use	Based on aerial photographs from 1987, the Site was developed with one (1) remaining residential structure. Based on the aerial photograph from 1992, the remaining structure on the Site has been demolished.	
1990-2016	Rita Polsinelli, Annette Giovannone, & Domenic Di Pedè - 11% each	Residential / Undeveloped	Residential Use	Based on the aerial photograph from 1992, the structures on the property have been demolished - leaving behind a vacant lot used for potential residential property based on the surrounding land use.	
2016-present	Airfield II Developments Inc.				
EXP Services Inc.					GTR-21011807-A0
<p><i>Notes:</i></p> <p>1 - for each owner, specify one of the following types of property use (as defined in O.Reg. 153/04) that applies:</p> <ul style="list-style-type: none"> Agriculture or other use Commercial use Community use Industrial use Institutional use Parkland use Residential use <p>2 - when submitting a record of site condition for filing, a copy of this table must be attached</p>					

EXP Services Inc.

*Phase One Environmental Site Assessment
Northeast Corner of Airport Road and Mayfield Road, Caledon, ON
GTR-21011807-A0
July 23, 2021*

Appendix A – Liability



LIMITATIONS AND USE OF REPORT

BASIS OF REPORT

The Report is based on site conditions known or inferred by the investigation undertaken as of the date of the Report. Should changes occur which potentially impact the condition of the site the recommendations of EXP may require re-evaluation. Where special concerns exist, or the Client has special considerations or requirements, these should be disclosed to EXP to allow for additional or special investigations to be undertaken not otherwise within the scope of investigation conducted for the purpose of the Report.

Where applicable, recommended field services are the minimum necessary to ascertain that construction is being carried out in general conformity with building code guidelines, generally accepted practices and EXP's recommendations. Any reduction in the level of services recommended will result in EXP providing qualified opinions regarding the adequacy of the work. EXP can assist design professionals or contractors retained by the Client to review applicable plans, drawings, and specifications as they relate to the Report or to conduct field reviews during construction.

RELIANCE ON INFORMATION PROVIDED

The evaluation and conclusions contained in the Report are based on conditions in evidence at the time of site inspections and information provided to EXP by the Client and others. The Report has been prepared for the specific site, development, building, design or building assessment objectives and purpose as communicated by the Client. EXP has relied in good faith upon such representations, information and instructions and accepts no responsibility for any deficiency, misstatement or inaccuracy contained in the Report as a result of any misstatements, omissions, misrepresentation or fraudulent acts of persons providing information. Unless specifically stated otherwise, the applicability and reliability of the findings, recommendations, suggestions or opinions expressed in the Report are only valid to the extent that there has been no material alteration to or variation from any of the information provided to EXP.

STANDARD OF CARE

This report ("Report") has been prepared in a manner consistent with the degree of care and skill exercised by engineering consultants currently practicing under similar circumstances and locale. No other warranty, expressed or implied, is made. Unless specifically stated otherwise, the Report does not contain environmental consulting advice.

COMPLETE REPORT

All documents, records, data and files, whether electronic or otherwise, generated as part of this assignment form part of the Report. This material includes, but is not limited to, the terms of reference given to EXP by the Client, communications between EXP and the Client, other reports, proposals or documents prepared by EXP for the Client in connection with the site described in the Report. In order to properly understand the suggestions, recommendations and opinions expressed in the Report, reference must be made to the Report in its entirety. EXP is not responsible for use by any party of portions of the Report.



USE OF REPORT

The information and opinions expressed in the Report, or any document forming part of the Report, are for the sole benefit of the Client. No other party may use or rely upon the Report in whole or in part without the written consent of EXP. Any use of the Report, or any portion of the Report, by a third party are the sole responsibility of such third party. EXP is not responsible for damages suffered by any third party resulting from unauthorised use of the Report.

REPORT FORMAT

Where EXP has submitted both electronic file and a hard copy of the Report, or any document forming part of the Report, only the signed and sealed hard copy shall be the original documents for record and working purposes. In the event of a dispute or discrepancy, the hard copy shall govern. Electronic files transmitted by EXP utilize specific software and hardware systems. EXP makes no representation about the compatibility of these files with the Client's current or future software and hardware systems. Regardless of format, the documents described herein are EXP's instruments of professional service and shall not be altered without the written consent of EXP.

EXP Services Inc.

*Phase One Environmental Site Assessment
Northeast Corner of Airport Road and Mayfield Road, Caledon, ON
GTR-21011807-A0
July 23, 2021*

Appendix B – Survey Plan

TOPOGRAPHIC SURVEY OF
PART OF LOT 1
CONCESSION 1
GEOGRAPHIC TOWNSHIP OF ALBION
TOWN OF CALEDON
REGIONAL MUNICIPALITY OF PEEL

DAVID J. PESCE SURVEYING 2011

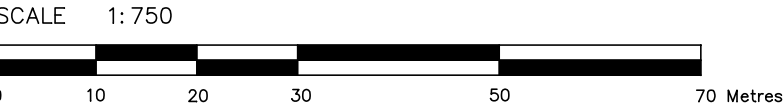

METRIC

DISTANCES SHOWN ON THIS
PLAN ARE IN METRES AND
CAN BE CONVERTED TO FEET
BY DIVIDING BY 0.3048

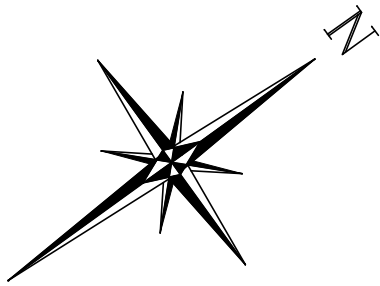

PART 1, PLAN 43R-11402



LEGEND

- Hydrant DENOTES FIRE HYDRANT
- WV DENOTES WATER VALVE
- UP DENOTES UTILITY POLE
- ANCHOR DENOTES GUY ANCHOR
- LS DENOTES LIGHT STANDARD
- Sign DENOTES SIGN POST
- BH DENOTES BOREHOLE LOCATION
- CB DENOTES CATCH-BASIN
- MH DENOTES MANHOLE
- DT DENOTES DECIDUOUS TREE
- CT DENOTES CONIFEROUS TREE

BENCHMARK NOTE

ALL ELEVATIONS SHOWN HEREON ARE GEODETIC AND ARE REFERRED TO REGION OF PEEL BENCHMARK No. 48, HAVING A POSTED ELEVATION OF 229.756m. BENCHMARK IS LOCATED ON THE SOUTH FACE AT THE EAST CORNER OF GARAGE OF A RED BRICK BUNGALOW LOCATED ON THE NORTH SIDE OF SEVENTEENTH SIDEROAD (REGIONAL ROAD #14) APPROX. 0.80KM EAST OF AIRPORT ROAD

SURVEYOR'S CERTIFICATE

I CERTIFY THAT :
1.) THE SURVEY WAS COMPLETED ON THE 13th DAY OF JULY 2011

DATE DAVID J. PESCE B.Sc.
ONTARIO LAND SURVEYOR

DAVID J. PESCE SURVEYING

PROFESSIONAL LAND SURVEYOR

43 McCAGUE CRESCENT, ALLISTON, ONTARIO, L9R 1A7
PHONE (705) 434-9475, FAX (705) 434-0156
email david@david.pescesurveying.com

EXAMINED BY
DJP OLS

DRAWN BY CALC'D BY
PROJECT 11-719

Appendix C – Qualifications

Qualifications of Assessors

The records review and Site visit were conducted by Ms. Victoria DePaulo, B.Sc, who has been trained to conduct Phase I and II environmental site assessments (in accordance with the applicable CSA Standards and O.Reg. 153/04). Ms. DePaulo completed a Bachelor of Science Degree in Biology from McMaster University and a post graduate certificate in Environmental Management and Assessment from Niagara College.

This Phase One ESA was reviewed by Jason Slidders, L.E.T. who has over 20 years of experience and is a Senior Project Manager in EXP's Brampton Office and has been with EXP since 2014 (previously with Trow Associates Inc. from 2000 to 2009). Jason obtained his Environmental Technologist Diploma in 1997 from Loyalist College of Applied Arts in Belleville, Ontario. He is an experienced senior specialist, having worked on a variety of environmental assessment, remediation, risk assessment and demolition projects in the past, as well as on numerous hazardous materials and mould assessment and abatement projects. His current responsibilities include the project management, reporting, QA/QC and client liaison with a multitude of clients (private and public sectors). Jason is a Licensed Engineering Technologist (L.E.T.) who manages and coordinates Phase I, II and III Environmental Site Assessments (ESAs), in-situ and ex-situ remediations, risk assessments, demolitions and hazardous materials/designated substances surveys/abatement.

EXP Services Inc. is a full-service consulting and engineering firm and provides a full range of environmental services through the Environmental Services Group. EXP's Environmental Services Group has developed a strong working relationship with clients in both the private and public sectors and has developed a positive relationship with the Ontario Ministry of the Environment. Personnel in the numerous branch offices form part of a large network of full-time dedicated environmental professionals in the EXP organization.

EXP Services Inc.

*Phase One Environmental Site Assessment
Northeast Corner of Airport Road and Mayfield Road, Caledon, ON
GTR-21011807-A0
July 23, 2021*

Appendix D – Chain of Title

LAND
REGISTRY
OFFICE #43

14348-0466 (LT)

PAGE 1 OF 2
PREPARED FOR bertucci
ON 2021/06/16 AT 10:10:48

* CERTIFIED IN ACCORDANCE WITH THE LAND TITLES ACT * SUBJECT TO RESERVATIONS IN CROWN GRANT *

PROPERTY DESCRIPTION: PT LT 1 CON 1 ALB, DESIGNATED AS PART 1, 43R34197; TOWN OF CALEDON

PROPERTY REMARKS:

ESTATE/QUALIFIER:

FEE SIMPLE
LT CONVERSION QUALIFIED

RECENTLY:

DIVISION FROM 14348-0430

PIN CREATION DATE:

2007/10/25

OWNERS' NAMES

AIRFIELD II DEVELOPMENTS INC.

CAPACITY SHARE

ROWN

REG. NUM.	DATE	INSTRUMENT TYPE	AMOUNT	PARTIES FROM	PARTIES TO	CERT/ CHKD
** PRINTOUT INCLUDES ALL DOCUMENT TYPES AND DELETED INSTRUMENTS SINCE 2007/10/25 **						
**SUBJECT, ON FIRST REGISTRATION UNDER THE LAND TITLES ACT, TO:						
** SUBSECTION 44(1) OF THE LAND TITLES ACT, EXCEPT PARAGRAPH 11, PARAGRAPH 14, PROVINCIAL SUCCESSION DUTIES *						
** AND ESCHEATS OR FORFEITURE TO THE CROWN.						
** THE RIGHTS OF ANY PERSON WHO WOULD, BUT FOR THE LAND TITLES ACT, BE ENTITLED TO THE LAND OR ANY PART OF						
** IT THROUGH LENGTH OF ADVERSE POSSESSION, PRESCRIPTION, MISDESCRIPTION OR BOUNDARIES SETTLED BY						
** CONVENTION.						
** ANY LEASE TO WHICH THE SUBSECTION 70(2) OF THE REGISTRY ACT APPLIES.						
**DATE OF CONVERSION TO LAND TITLES: 1999/05/18 **						
VS79992	1968/07/31	TRANSFER		*** DELETED AGAINST THIS PROPERTY ***	DI PEDE, GIUSEPPE DI PEDE, GINA	
RO946252	1990/08/03	TRANSFER		*** DELETED AGAINST THIS PROPERTY ***	POLSINELLI, RITA GIOVANNONE, ANNETTE DI PEDE, DOMENIC	
LT2057426	2000/03/27	NOTICE		HER MAJESTY THE QUEEN IN RIGHT OF THE DEPARTMENT OF TRANSPORT CANADA		C
REMARKS: PEARSON AIRPORT ZONING REGULATION						
PR646547	2004/05/28	APL OF SURV-LAND		*** DELETED AGAINST THIS PROPERTY *** DI PEDE, GIUSEPPE	DI PEDE, GINA	
43R34197	2011/09/26	PLAN REFERENCE				C
PR2964497	2016/08/08	TRANSFER	\$8,605,238	DI PEDE, DOMENIC	AIRFIELD II DEVELOPMENTS INC.	C

NOTE: ADJOINING PROPERTIES SHOULD BE INVESTIGATED TO ASCERTAIN DESCRIPTIVE INCONSISTENCIES, IF ANY, WITH DESCRIPTION REPRESENTED FOR THIS PROPERTY.
NOTE: ENSURE THAT YOUR PRINTOUT STATES THE TOTAL NUMBER OF PAGES AND THAT YOU HAVE PICKED THEM ALL UP.

LAND
REGISTRY
OFFICE #43

14348-0466 (LT)

PAGE 2 OF 2
PREPARED FOR bertucci
ON 2021/06/16 AT 10:10:48

* CERTIFIED IN ACCORDANCE WITH THE LAND TITLES ACT * SUBJECT TO RESERVATIONS IN CROWN GRANT *

REG. NUM.	DATE	INSTRUMENT TYPE	AMOUNT	PARTIES FROM	PARTIES TO	CERT/ CHKD
PR2964498	2016/08/08	CHARGE	\$6,000,000	DI PEDE, GINA GIOVANNONE, ANNETTE POLSINELLI, RITA AIRFIELD II DEVELOPMENTS INC.	POLSINELLI, RITA GIOVANNONE, ANNETTE DI PEDE, DOMENIC DI PEDE, GINA	C
43R38384	2018/06/21	PLAN REFERENCE				C

NOTE: ADJOINING PROPERTIES SHOULD BE INVESTIGATED TO ASCERTAIN DESCRIPTIVE INCONSISTENCIES, IF ANY, WITH DESCRIPTION REPRESENTED FOR THIS PROPERTY.
NOTE: ENSURE THAT YOUR PRINTOUT STATES THE TOTAL NUMBER OF PAGES AND THAT YOU HAVE PICKED THEM ALL UP.

CHAIN OF TITLE REPORT

Project #: GTR-21011807-AO
Address: NE Airport Rd & Mayfield Rd., Albion
Legal Part Lot 1 Con 1 Albion
Description: Designated as Pt 1 40R-34197

PIN #: 14348-0466 (LT)

Searched at: Brampton
LRO #: 43

Page 1

INSTR #	DOC. TYPE	REG. DATE	PARTY FROM	PARTY TO
	Patent (200 Acres)	23 03 1826	Crown	James ROFS
6616	Deed	21 02 1829	James Rofs	Parshale TERRY
13829	Deed	03 03 1837	Parshale Terry	Robert SHIELDS
25827	Deed	26 12 1845	Robert Shields	John HEWARD
26857	Deed	16 05 1846	John Heward	William JOHNSON
1442	Deed	21 05 1875	William Johnson	James LINDSAY
3880	Mortgage	20 04 1887	James Lindsay	William A. BALDWIN (Mortgagee)
8806	Deed (Power of Sale)	09 03 1906	William A. Baldwin (James Lindsay defaulted in Mtg # 3880)	Thomas GOWLAND
12084	Deed	12 08 1920	Thomas Gowland	George GOWLAND

Cont'd on Page 2

CHAIN OF TITLE REPORT

Project #: GTR-21011807-AO
Address: NE Airport Rd & Mayfield Rd., Albion
Legal: Part Lot 1 Con 1 Albion
Description: Designated as Pt 1 40R-34197

PIN #: 14348-0466 (LT)

Searched at: Brampton
LRO #: 43

Page 2

INSTR #	DOC. TYPE	REG. DATE	PARTY FROM	PARTY TO
12913	Deed	17 03 1927	George Gowland	Rose BROWN
14065	Deed	15 09 1938	Rose Brown	Everard J. SHAW
14203	Deed	10 02 1940	Everard J. Shaw	Robert J. SHAW
47168VS	Deed	01 08 1967	Robert J. Shaw	Simon-Henry Limited
47171VS	Deed	01 08 1967	Simon-Henry Limited	Mary KAPTYN
58398VS	Deed (10.192 Acres)	22 11 1967	Mary Kaptyn	Cesare MUZZIN & Valia MUZZIN
79992VS	Deed	31 07 1968	Cesare Muzzin & Valia Muzzin	Giuseppe DI PEDE & Gina DI PEDE
RO946252	Deed	03 08 1990	Gina Di Pede & Giuseppe Di Pede	Rita POLSINELLI, Annette GIOVANNONE & Domenic DI PEDE - 11% Each
PR2964497	Deed (Present Owner)	08 08 2016	Domenic Di Pede, Annette Giovannone Gina Di Pede & Rita Polsinelli Estate of Giuseppe Di Pede	Airfield II Developments Inc.

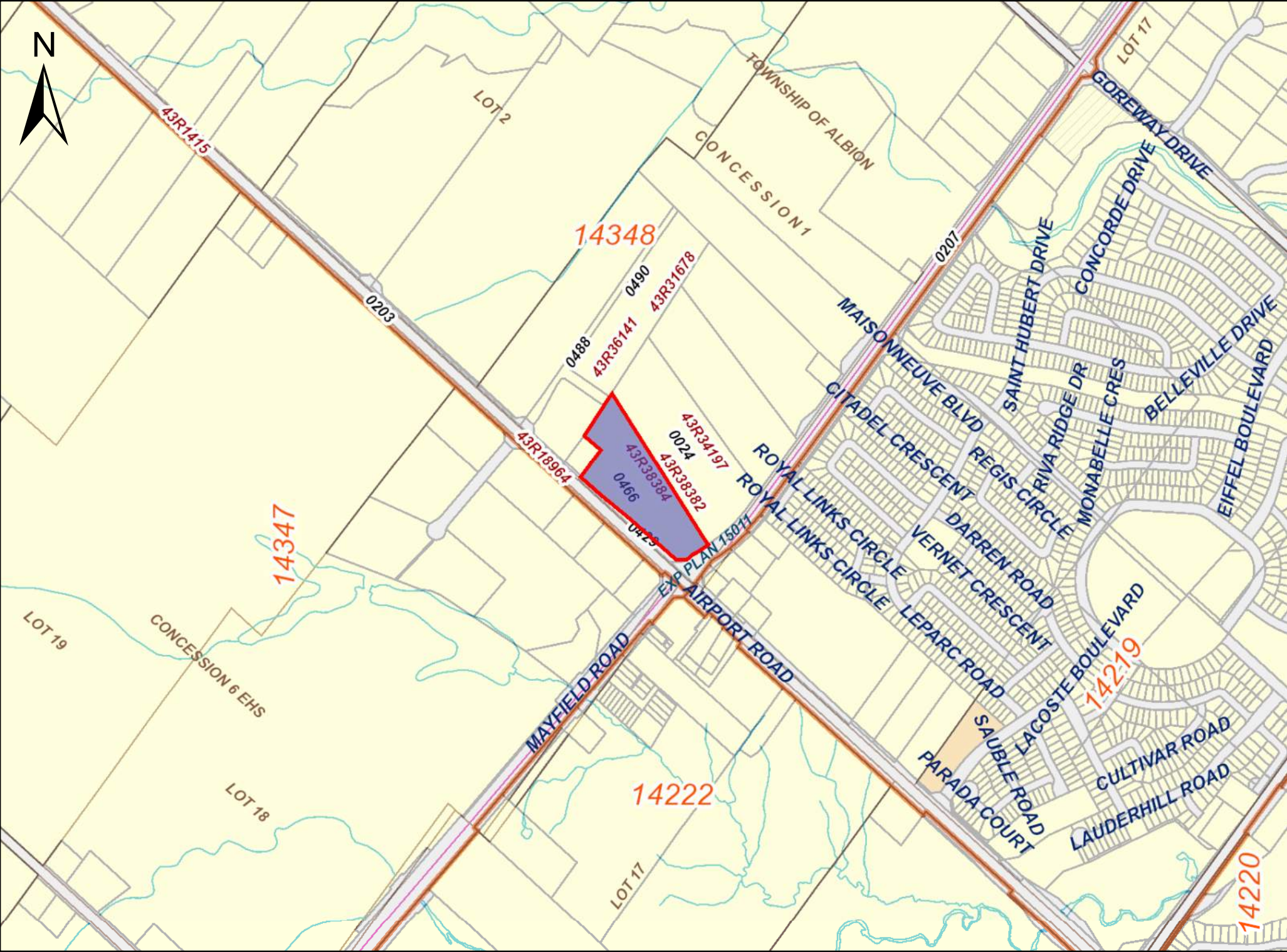

PRINTED ON 16 JUN, 2021 AT 10:12:31
FOR BERTUCCI

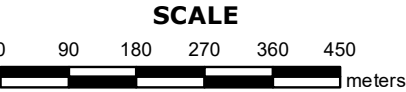

PROPERTY INDEX MAP
PEEL(No. 43)

LEGEND

FREEHOLD PROPERTY	
LEASEHOLD PROPERTY	
LIMITED INTEREST PROPERTY	
CONDOMINIUM PROPERTY	
RETIRED PIN (MAP UPDATE PENDING)	
PROPERTY NUMBER	0449
BLOCK NUMBER	08050
GEOGRAPHIC FABRIC	
EASEMENT	

THIS IS NOT A PLAN OF SURVEY

NOTES

REVIEW THE TITLE RECORDS FOR COMPLETE
PROPERTY INFORMATION AS THIS MAP MAY
NOT REFLECT RECENT REGISTRATIONS

THIS MAP WAS COMPILED FROM PLANS AND
DOCUMENTS RECORDED IN THE LAND
REGISTRATION SYSTEM AND HAS BEEN PREPARED
FOR PROPERTY INDEXING PURPOSES ONLY

FOR DIMENSIONS OF PROPERTIES BOUNDARIES SEE
RECORDED PLANS AND DOCUMENTS

ONLY MAJOR EASEMENTS ARE SHOWN

REFERENCE PLANS UNDERLYING MORE RECENT
REFERENCE PLANS ARE NOT ILLUSTRATED

EXP Services Inc.

*Phase One Environmental Site Assessment
Northeast Corner of Airport Road and Mayfield Road, Caledon, ON
GTR-21011807-A0
July 23, 2021*

Appendix E – ERIS Report



DATABASE REPORT

Project Property:	<i>Phase One ESA Airport Road and Mayfield Road Brampton ON L7C 0Z6</i>
Project No:	<i>GTR-21011807-A0</i>
Report Type:	<i>Quote - Custom-Build Your Own Report</i>
Order No:	<i>21061100202</i>
Requested by:	<i>exp Services Inc.</i>
Date Completed:	<i>June 18, 2021</i>

Table of Contents

Table of Contents.....	2
Executive Summary.....	3
Executive Summary: Report Summary.....	4
Executive Summary: Site Report Summary - Project Property.....	6
Executive Summary: Site Report Summary - Surrounding Properties.....	8
Executive Summary: Summary By Data Source.....	19
Map.....	35
Aerial.....	36
Topographic Map.....	37
Detail Report.....	38
Unplottable Summary.....	144
Unplottable Report.....	147
Appendix: Database Descriptions.....	193
Definitions.....	202

Notice: IMPORTANT LIMITATIONS and YOUR LIABILITY

Reliance on information in Report: This report DOES NOT replace a full Phase I Environmental Site Assessment but is solely intended to be used as a database review of environmental records.

License for use of information in Report: No page of this report can be used without this cover page, this notice and the project property identifier. The information in Report(s) may not be modified or re-sold.

Your Liability for misuse: Using this Service and/or its reports in a manner contrary to this Notice or your agreement will be in breach of copyright and contract and ERIS may obtain damages for such mis-use, including damages caused to third parties, and gives ERIS the right to terminate your account, rescind your license to any previous reports and to bar you from future use of the Service.

No warranty of Accuracy or Liability for ERIS: The information contained in this report has been produced by ERIS Information Limited Partnership ("ERIS") using various sources of information, including information provided by Federal and Provincial government departments. The report applies only to the address and up to the date specified on the cover of this report, and any alterations or deviation from this description will require a new report. This report and the data contained herein does not purport to be and does not constitute a guarantee of the accuracy of the information contained herein and does not constitute a legal opinion nor medical advice. Although ERIS has endeavored to present you with information that is accurate, ERIS disclaims, any and all liability for any errors, omissions, or inaccuracies in such information and data, whether attributable to inadvertence, negligence or otherwise, and for any consequences arising therefrom. Liability on the part of ERIS is limited to the monetary value paid for this report.

Trademark and Copyright: You may not use the ERIS trademarks or attribute any work to ERIS other than as outlined above. This Service and Report (s) are protected by copyright owned by ERIS Information Limited Partnership. Copyright in data used in the Service or Report(s) (the "Data") is owned by ERIS or its licensors. The Service, Report(s) and Data may not be copied or reproduced in whole or in any substantial part without prior written consent of ERIS.

Executive Summary

Property Information:

Project Property: *Phase One ESA
Airport Road and Mayfield Road Brampton ON L7C 0Z6*

Project No: *GTR-21011807-A0*

Order Information:

Order No: *21061100202*

Date Requested: *June 11, 2021*

Requested by: *exp Services Inc.*

Report Type: *Quote - Custom-Build Your Own Report*

Historical/Products:

Executive Summary: Report Summary

Database	Name	Searched	Project Property	Boundary to 0.25km	Total
AAGR	Abandoned Aggregate Inventory	Y	0	0	0
AGR	Aggregate Inventory	Y	0	0	0
AMIS	Abandoned Mine Information System	Y	0	0	0
ANDR	Anderson's Waste Disposal Sites	Y	0	0	0
AST	Aboveground Storage Tanks	Y	0	0	0
AUWR	Automobile Wrecking & Supplies	Y	0	0	0
BORE	Borehole	Y	0	1	1
CA	Certificates of Approval	Y	0	2	2
CDRY	Dry Cleaning Facilities	Y	0	0	0
CFOT	Commercial Fuel Oil Tanks	Y	0	0	0
CHEM	Chemical Manufacturers and Distributors	Y	0	0	0
CHM	Chemical Register	Y	0	0	0
CNG	Compressed Natural Gas Stations	Y	0	0	0
COAL	Inventory of Coal Gasification Plants and Coal Tar Sites	Y	0	0	0
CONV	Compliance and Convictions	Y	0	0	0
CPU	Certificates of Property Use	Y	0	0	0
DRL	Drill Hole Database	Y	0	0	0
DTNK	Delisted Fuel Tanks	Y	0	5	5
EASR	Environmental Activity and Sector Registry	Y	0	0	0
EBR	Environmental Registry	Y	0	1	1
ECA	Environmental Compliance Approval	Y	0	3	3
EEM	Environmental Effects Monitoring	Y	0	0	0
EHS	ERIS Historical Searches	Y	2	24	26
EIIS	Environmental Issues Inventory System	Y	0	0	0
EMHE	Emergency Management Historical Event	Y	0	0	0
EPAR	Environmental Penalty Annual Report	Y	0	0	0
EXP	List of Expired Fuels Safety Facilities	Y	0	6	6
FCON	Federal Convictions	Y	0	0	0
FCS	Contaminated Sites on Federal Land	Y	0	0	0
FOFT	Fisheries & Oceans Fuel Tanks	Y	0	0	0
FRST	Federal Identification Registry for Storage Tank Systems (FIRSTS)	Y	0	0	0
FST	Fuel Storage Tank	Y	0	15	15
FSTH	Fuel Storage Tank - Historic	Y	0	4	4
GEN	Ontario Regulation 347 Waste Generators Summary	Y	4	43	47
GHG	Greenhouse Gas Emissions from Large Facilities	Y	0	0	0
HINC	TSSA Historic Incidents	Y	0	1	1

Database	Name	Searched	Project Property	Boundary to 0.25km	Total
IAFT	Indian & Northern Affairs Fuel Tanks	Y	0	0	0
INC	Fuel Oil Spills and Leaks	Y	0	0	0
LIMO	Landfill Inventory Management Ontario	Y	0	0	0
MINE	Canadian Mine Locations	Y	0	0	0
MNR	Mineral Occurrences	Y	0	0	0
NATE	National Analysis of Trends in Emergencies System (NATES)	Y	0	0	0
NCPL	Non-Compliance Reports	Y	0	0	0
NDFT	National Defense & Canadian Forces Fuel Tanks	Y	0	0	0
NDSP	National Defense & Canadian Forces Spills	Y	0	0	0
NDWD	National Defence & Canadian Forces Waste Disposal Sites	Y	0	0	0
NEBI	National Energy Board Pipeline Incidents	Y	0	0	0
NEBP	National Energy Board Wells	Y	0	0	0
NEES	National Environmental Emergencies System (NEES)	Y	0	0	0
NPCB	National PCB Inventory	Y	0	0	0
NPRI	National Pollutant Release Inventory	Y	0	0	0
OGWE	Oil and Gas Wells	Y	0	0	0
OOGW	Ontario Oil and Gas Wells	Y	0	0	0
OPCB	Inventory of PCB Storage Sites	Y	0	0	0
ORD	Orders	Y	0	0	0
PAP	Canadian Pulp and Paper	Y	0	0	0
PCFT	Parks Canada Fuel Storage Tanks	Y	0	0	0
PES	Pesticide Register	Y	0	0	0
PINC	Pipeline Incidents	Y	0	1	1
PRT	Private and Retail Fuel Storage Tanks	Y	0	1	1
PTTW	Permit to Take Water	Y	0	0	0
REC	Ontario Regulation 347 Waste Receivers Summary	Y	0	0	0
RSC	Record of Site Condition	Y	0	1	1
RST	Retail Fuel Storage Tanks	Y	0	1	1
SCT	Scott's Manufacturing Directory	Y	0	1	1
SPL	Ontario Spills	Y	0	4	4
SRDS	Wastewater Discharger Registration Database	Y	0	0	0
TANK	Anderson's Storage Tanks	Y	0	0	0
TCFT	Transport Canada Fuel Storage Tanks	Y	0	0	0
VAR	Variances for Abandonment of Underground Storage Tanks	Y	0	0	0
WDS	Waste Disposal Sites - MOE CA Inventory	Y	0	0	0
WDSH	Waste Disposal Sites - MOE 1991 Historical Approval Inventory	Y	0	0	0
WWIS	Water Well Information System	Y	6	19	25
Total:			12	133	145

Executive Summary: Site Report Summary - Project Property

Map Key	DB	Company/Site Name	Address	Dir/Dist (m)	Elev diff (m)	Page Number
<u>1</u>	WWIS		6032 MAYFIELD RD lot 1 con 1 Caledon ON <i>Well ID: 7242250</i>	ESE/0.0	-1.40	<u>38</u>
<u>2</u>	WWIS		6032 MAYFIELD RD lot 1 con 1 Caledon ON <i>Well ID: 7242460</i>	ESE/0.0	-2.00	<u>40</u>
<u>3</u>	EHS		Airport Road Caledon ON	WNW/0.0	1.00	<u>42</u>
<u>3</u>	GEN	A.J. EQUIPMENT SALES LIMITED	12101 AIRPORT RD. PT LOT 1 CIALBION RR #5 CALEDON EAST CALEDON ON L0N 1E0	WNW/0.0	1.00	<u>42</u>
<u>3</u>	GEN	A.J. EQUIPMENT SALES LIMITED	12101 AIRPORT ROAD AT TULLAMORE CALEDON EAST ON L0N 1E0	WNW/0.0	1.00	<u>42</u>
<u>3</u>	GEN	A.J. EQUIPMENT SALES LIMITED 01-147	12101 AIRPORT RD. PT LOT 1 CIALBION RR #5 CALEDON EAST CALEDON ON L0N 1E0	WNW/0.0	1.00	<u>43</u>
<u>3</u>	GEN	A. J. EQUIPMENT SALES LIMITED	R.R. #5 12101 AIRPORT ROAD AT TULLAMORE CALEDON EAST ON L0N 1E0	WNW/0.0	1.00	<u>43</u>
<u>3</u>	WWIS		AIRPORT RD CALEDON ON <i>Well ID: 7170025</i>	WNW/0.0	1.00	<u>44</u>

Map Key	DB	Company/Site Name	Address	Dir/Dist (m)	Elev diff (m)	Page Number
<u>4</u>	WWIS		6032 MAYFIELD RD lot 1 con 1 Caledon ON Well ID: 7242459	SE/0.0	-1.00	<u>47</u>
<u>5</u>	WWIS		6032 MAYFIELD ROAD lot 1 con 1 Caledon ON Well ID: 7242236	SE/0.0	-1.00	<u>49</u>
<u>6</u>	EHS		6034 Mayfield Rd Caledon ON	SSE/0.0	-1.00	<u>51</u>
<u>7</u>	WWIS		lot 1 con 1 ON Well ID: 4903239	E/0.0	-3.00	<u>51</u>

Executive Summary: Site Report Summary - Surrounding Properties

Map Key	DB	Company/Site Name	Address	Dir/Dist (m)	Elev Diff (m)	Page Number
<u>8</u>	GEN	HERBERT M DAVIS CONSTRUCTION LTD.	12151 AIRPORT ROAD CALEDON EAST ON L0N 1E0	WSW/11.0	1.00	<u>54</u>
<u>8</u>	EHS		12151 Airport Road Caledon East ON L7C 2X3	WSW/11.0	1.00	<u>54</u>
<u>8</u>	GEN	National Express Corp	12151 Airport Rd Caledon ON	WSW/11.0	1.00	<u>54</u>
<u>8</u>	GEN	National Express Corp	12151 Airport Rd Caledon ON L7C 2X3	WSW/11.0	1.00	<u>55</u>
<u>8</u>	GEN	National Express Corp	12151 Airport Rd Caledon ON L7C 2X3	WSW/11.0	1.00	<u>55</u>
<u>8</u>	GEN	National Express Corp	12151 Airport Rd Caledon ON L7C 2X3	WSW/11.0	1.00	<u>55</u>
<u>8</u>	GEN	National Express Corp	12151 Airport Rd Caledon ON L7C 2X3	WSW/11.0	1.00	<u>56</u>
<u>8</u>	GEN	National Express Corp	12151 Airport Rd Caledon ON L7C 2X3	WSW/11.0	1.00	<u>56</u>
<u>8</u>	EHS		12151 Airport Rd Caledon ON L7C2X3	WSW/11.0	1.00	<u>56</u>
<u>8</u>	GEN	Parkview Transit/STC	12151 Airport Road Caledon ON	WSW/11.0	1.00	<u>57</u>
<u>8</u>	EHS		12151 Airport Rd Caledon ON L7C2X3	WSW/11.0	1.00	<u>57</u>
<u>9</u>	WWIS		lot 1 con 1 ON	W/14.5	1.00	<u>57</u>

Map Key	DB	Company/Site Name	Address	Dir/Dist (m)	Elev Diff (m)	Page Number
			Well ID: 4903999			
10	WWIS		ON	ESE/27.5	-3.00	60
			Well ID: 7259795			
11	CA	PENNY GAS BARS (151742 CANADA INC.)	MAYFIELD RD. AND AIRPORT RD. BRAMPTON CITY ON	S/27.9	-1.00	61
11	PRT	BEAVER FUELS MANAGEMENT LIMITED ATTENTION: MIRIAM	AIRPORT & MAYFAIR RD RR 9 BRAMPTON ON L6T3Z8	S/27.9	-1.00	61
11	CA	R.M. OF PEEL	AIRPORT RD./MAYFIELD RD. CALEDON TOWN ON	S/27.9	-1.00	62
11	GEN	PENNY GAS BARS(151742 CANADA INC.)	MAYFIELD AND AIRPORT ROAD BRAMPTON ON	S/27.9	-1.00	62
11	GEN	PENNY GAS BARS (151742 CANADA INC.)	MAYFIELD AND AIRPORT ROAD BRAMPTON ON	S/27.9	-1.00	62
11	GEN	PENNY GAS BARS(151742 CANADA INC.)30-402	MAYFIELD AND AIRPORT ROAD BRAMPTON ON	S/27.9	-1.00	63
11	EHS		Mayfield Rd & Airport Rd Mayfield Rd & Colorane Dr Brampton ON	S/27.9	-1.00	63
11	GEN	Canadian Tire Real Estate Limited	Southeast corner of Airport Road and Mayfield Road Brampton ON	S/27.9	-1.00	63
11	EHS		Airport Road And Mayfield Road Caledon ON	S/27.9	-1.00	63
11	EHS		Airport Rd Mayfield Rd Caledon ON	S/27.9	-1.00	64
11	SPL	Unknown Trucking Company<UNOFFICIAL>	Airport Rd and Mayfield Caledon ON	S/27.9	-1.00	64

Map Key	DB	Company/Site Name	Address	Dir/Dist (m)	Elev Diff (m)	Page Number
<u>11</u>	ECA	Shell Canada Products	Intersection of Airport Road and Mayfield Road Caledon ON M2N 6Y2	S/27.9	-1.00	<u>64</u>
<u>12</u>	WWIS		lot 18 con 6 ON Well ID: 4907348	SW/35.6	0.20	<u>65</u>
<u>13</u>	EHS		Mayfield Road Brampton ON	SSE/39.6	-1.00	<u>68</u>
<u>14</u>	EHS		Davis Lane And Airport Road Caledon ON	WNW/42.2	1.00	<u>68</u>
<u>15</u>	BORE		ON	W/42.7	2.00	<u>68</u>
<u>16</u>	WWIS		ON Well ID: 7352603	E/45.8	-3.00	<u>69</u>
<u>17</u>	WWIS		AIRPORT RD MAYFIELD RD Brampton ON Well ID: 7344632	SSE/61.1	-1.47	<u>70</u>
<u>18</u>	FST	LAIDLAW TRANSIT	12117 AIRPORT RD CALEDON L7C 3L9 ON CA 12117 AIRPORT RD CALEDON L7C 3L9 ON CA ON	NW/62.5	0.12	<u>73</u>
<u>18</u>	GEN	FirstCanada ULC	12117 AIRPORT ROAD CALEDON ON L7C 2X3	NW/62.5	0.12	<u>73</u>
<u>18</u>	GEN	FirstCanada ULC	12117 AIRPORT ROAD CALEDON ON L7C 2X3	NW/62.5	0.12	<u>74</u>
<u>18</u>	GEN	FirstCanada ULC	12117 AIRPORT ROAD CALEDON ON L7C 2X3	NW/62.5	0.12	<u>74</u>
<u>18</u>	EHS		12117 Airport Road Caledon ON	NW/62.5	0.12	<u>75</u>
<u>19</u>	EHS		12016 Airport Road Caledon ON	SSW/62.7	-0.64	<u>75</u>

Map Key	DB	Company/Site Name	Address	Dir/Dist (m)	Elev Diff (m)	Page Number
19	WWIS		lot 18 con 6 ON Well ID: 4909576	SSW/62.7	-0.64	75
19	FST	2572916 ONTARIO INC.	12016 AIRPORT RD CALEDON EAST L0N 1E0 ON CA 12016 AIRPORT RD CALEDON EAST L0N 1E0 ON CA ON	SSW/62.7	-0.64	78
19	FST	2572916 ONTARIO INC.	12016 AIRPORT RD CALEDON EAST L0N 1E0 ON CA 12016 AIRPORT RD CALEDON EAST L0N 1E0 ON CA ON	SSW/62.7	-0.64	78
19	GEN	SHELL CANADA	12016 Airport Rd. Caledon ON L7C 2W1	SSW/62.7	-0.64	79
19	GEN	SHELL CANADA	12016 Airport Rd. Caledon ON L7C 2W1	SSW/62.7	-0.64	79
19	GEN	SHELL CANADA	12016 Airport Rd. Caledon ON L7C 2W1	SSW/62.7	-0.64	80
19	GEN	SHELL CANADA	12016 Airport Rd. Caledon ON L7C 2W1	SSW/62.7	-0.64	80
19	GEN	SHELL CANADA	12016 Airport Rd. Caledon ON L7C 2W1	SSW/62.7	-0.64	80
19	FST		12016 AIRPORT RD CALEDON ON L7C 2W1	SSW/62.7	-0.64	80
19	GEN	SHELL CANADA	12016 Airport Rd. Caledon ON L7C 2W1	SSW/62.7	-0.64	81
20	WWIS		12016 AIRPORT RD lot 18 con 6 Caledon ON Well ID: 7109629	S/66.1	-1.00	81
21	WWIS		AIRPORT RD MAYFIELD RD Brampton ON Well ID: 7344630	SE/67.2	-2.00	83

Map Key	DB	Company/Site Name	Address	Dir/Dist (m)	Elev Diff (m)	Page Number
<u>22</u>	EHS		6086 Mayfield Road Caledon ON	NNE/69.3	-2.00	<u>86</u>
<u>23</u>	EHS		6086 Mayfield Road Caledon ON	NNE/73.6	-2.00	<u>86</u>
<u>24</u>	EHS		11 Perdue Court Caledon ON	W/82.6	2.00	<u>86</u>
<u>25</u>	WWIS		12016 MAYFIELD CALEDON ON Well ID: 7042519	SSW/91.1	-1.00	<u>86</u>
<u>26</u>	EHS		11903 Airport Rd Brampton ON L6P 0X9	SE/94.4	-2.00	<u>89</u>
<u>27</u>	GEN	LAIDLAW TRANSIT LTD.	12117 AIRPORT ROAD RR#5 CALEDON EAST ON L0N 1E0	WNW/95.5	2.00	<u>89</u>
<u>27</u>	FSTH	LAIDLAW TRANSIT	12117 AIRPORT RD RR #5 CALEDON EAST ON L7C 2X3	WNW/95.5	2.00	<u>90</u>
<u>27</u>	FSTH	LAIDLAW TRANSIT	12117 AIRPORT RD RR #5 CALEDON EAST ON	WNW/95.5	2.00	<u>90</u>
<u>27</u>	GEN	FirstCanada ULC	12117 AIRPORT ROAD RR#5 CALEDON EAST ON L0N 1E0	WNW/95.5	2.00	<u>90</u>
<u>27</u>	GEN	FirstCanada ULC	12117 AIRPORT ROAD RR#5 CALEDON EAST ON	WNW/95.5	2.00	<u>91</u>
<u>27</u>	GEN	FirstCanada ULC	12117 AIRPORT ROAD RR#5 CALEDON EAST ON	WNW/95.5	2.00	<u>91</u>
<u>27</u>	GEN	FirstCanada ULC	12117 AIRPORT ROAD CALEDON ON	WNW/95.5	2.00	<u>92</u>
<u>27</u>	GEN	FirstCanada ULC	12117 AIRPORT ROAD CALEDON ON	WNW/95.5	2.00	<u>92</u>

Map Key	DB	Company/Site Name	Address	Dir/Dist (m)	Elev Diff (m)	Page Number
<u>27</u>	GEN	FirstCanada ULC	12117 AIRPORT ROAD CALEDON ON	WNW/95.5	2.00	<u>93</u>
<u>27</u>	GEN	FirstCanada ULC	12117 AIRPORT ROAD CALEDON ON L7C 2X3	WNW/95.5	2.00	<u>93</u>
<u>27</u>	GEN	FirstCanada ULC	12117 AIRPORT ROAD CALEDON ON L7C 2X3	WNW/95.5	2.00	<u>94</u>
<u>27</u>	GEN	FirstCanada ULC	12117 AIRPORT ROAD CALEDON ON L7C 2X3	WNW/95.5	2.00	<u>94</u>
<u>28</u>	GEN	Louisbourg Pipelines	12050 Airport Rd. Caledon ON L7C 2W1	SW/102.7	-1.00	<u>94</u>
<u>29</u>	SPL		Airport Road at Davis Lane<UNOFFICIAL> Caledon ON	WNW/103.5	2.00	<u>95</u>
<u>29</u>	SPL	OSSL / Ontario #1436595<UNOFFICIAL>	Caledon ON	WNW/103.5	2.00	<u>95</u>
<u>30</u>	RST	PENNY'S GAS BAR	5981 MAYFIELD RD BRAMPTON ON L6T3Z8	S/103.6	-1.00	<u>96</u>
<u>30</u>	FSTH	1525368 ONTARIO INC O/A MAYFIELD GAS STATION	5981 MAYFIELD RD BRAMPTON ON L6R 0A8	S/103.6	-1.00	<u>96</u>
<u>30</u>	FSTH	1525368 ONTARIO INC O/A MAYFIELD GAS STATION	5981 MAYFIELD RD BRAMPTON ON L6R 0A8	S/103.6	-1.00	<u>96</u>
<u>30</u>	DTNK	1525368 ONTARIO INC O/A MAYFIELD GAS STATION	5981 MAYFIELD RD BRAMPTON ON	S/103.6	-1.00	<u>98</u>
<u>30</u>	DTNK	1286081 ONTARIO LIMITED DIV OF JENNESIS HOLDINGS CORPORATION	5981 MAYFIELD RD BRAMPTON ON	S/103.6	-1.00	<u>98</u>
<u>30</u>	DTNK	1286081 ONTARIO LIMITED DIV OF JENNESIS HOLDINGS CORPORATION	5981 MAYFIELD RD BRAMPTON ON	S/103.6	-1.00	<u>98</u>

Map Key	DB	Company/Site Name	Address	Dir/Dist (m)	Elev Diff (m)	Page Number
<u>30</u>	DTNK	1525368 ONTARIO INC O/A MAYFIELD GAS STATION	5981 MAYFIELD RD BRAMPTON ON	S/103.6	-1.00	<u>99</u>
<u>30</u>	DTNK	1525368 ONTARIO INC O/A MAYFIELD GAS STATION	5981 MAYFIELD RD BRAMPTON ON	S/103.6	-1.00	<u>99</u>
<u>30</u>	FST	2617919 ONTARIO INC	5981 MAYFIELD RD BRAMPTON L6R 0A8 ON CA 5981 MAYFIELD RD BRAMPTON L6R 0A8 ON CA ON	S/103.6	-1.00	<u>99</u>
<u>30</u>	FST	2617919 ONTARIO INC	5981 MAYFIELD RD BRAMPTON L6R 0A8 ON CA 5981 MAYFIELD RD BRAMPTON L6R 0A8 ON CA ON	S/103.6	-1.00	<u>100</u>
<u>30</u>	FST	2617919 ONTARIO INC	5981 MAYFIELD RD BRAMPTON L6R 0A8 ON CA 5981 MAYFIELD RD BRAMPTON L6R 0A8 ON CA ON	S/103.6	-1.00	<u>100</u>
<u>30</u>	FST	2617919 ONTARIO INC	5981 MAYFIELD RD BRAMPTON L6R 0A8 ON CA 5981 MAYFIELD RD BRAMPTON L6R 0A8 ON CA ON	S/103.6	-1.00	<u>101</u>
<u>30</u>	EXP	1286081 ONTARIO LIMITED DIV OF JENNESIS HOLDINGS CORPORATION	5981 MAYFIELD RD BRAMPTON L6R 0A8 ON CA ON	S/103.6	-1.00	<u>102</u>
<u>30</u>	EXP	1286081 ONTARIO LIMITED DIV OF JENNESIS HOLDINGS CORPORATION	5981 MAYFIELD RD BRAMPTON L6R 0A8 ON CA ON	S/103.6	-1.00	<u>102</u>
<u>30</u>	EXP	1286081 ONTARIO LIMITED DIV OF JENNESIS HOLDINGS CORPORATION	5981 MAYFIELD RD BRAMPTON L6R 0A8 ON CA ON	S/103.6	-1.00	<u>102</u>
<u>30</u>	EXP	1286081 ONTARIO LIMITED DIV OF JENNESIS HOLDINGS CORPORATION	5981 MAYFIELD RD BRAMPTON L6R 0A8 ON CA ON	S/103.6	-1.00	<u>103</u>
<u>30</u>	EXP	1286081 ONTARIO LIMITED DIV OF JENNESIS HOLDINGS CORPORATION	5981 MAYFIELD RD BRAMPTON L6R 0A8 ON CA ON	S/103.6	-1.00	<u>103</u>

Map Key	DB	Company/Site Name	Address	Dir/Dist (m)	Elev Diff (m)	Page Number
<u>30</u>	EXP	1286081 ONTARIO LIMITED DIV OF JENNESIS HOLDINGS CORPORATION	5981 MAYFIELD RD BRAMPTON L6R 0A8 ON CA ON	S/103.6	-1.00	<u>103</u>
<u>30</u>	FST	1286081 ONTARIO LIMITED DIV OF JENNESIS HOLDINGS CORPORATION	5981 MAYFIELD RD BRAMPTON L6R 0A8 ON CA ON	S/103.6	-1.00	<u>104</u>
<u>30</u>	FST		5981 MAYFIELD RD BRAMPTON ON L6R 0A8	S/103.6	-1.00	<u>104</u>
<u>30</u>	FST	1286081 ONTARIO LIMITED DIV OF JENNESIS HOLDINGS CORPORATION	5981 MAYFIELD RD BRAMPTON L6R 0A8 ON CA ON	S/103.6	-1.00	<u>105</u>
<u>30</u>	FST	1286081 ONTARIO LIMITED DIV OF JENNESIS HOLDINGS CORPORATION	5981 MAYFIELD RD BRAMPTON L6R 0A8 ON CA ON	S/103.6	-1.00	<u>105</u>
<u>30</u>	FST	1286081 ONTARIO LIMITED DIV OF JENNESIS HOLDINGS CORPORATION	5981 MAYFIELD RD BRAMPTON L6R 0A8 ON CA ON	S/103.6	-1.00	<u>106</u>
<u>30</u>	FST	1286081 ONTARIO LIMITED DIV OF JENNESIS HOLDINGS CORPORATION	5981 MAYFIELD RD BRAMPTON L6R 0A8 ON CA ON	S/103.6	-1.00	<u>106</u>
<u>30</u>	FST	1286081 ONTARIO LIMITED DIV OF JENNESIS HOLDINGS CORPORATION	5981 MAYFIELD RD BRAMPTON L6R 0A8 ON CA ON	S/103.6	-1.00	<u>107</u>
<u>31</u>	WWIS		11903 AIRPORT RD. lot 17 con 7 Brampton ON Well ID: 7168989	SSE/111.8	-2.00	<u>107</u>
<u>31</u>	WWIS		11903 AIRPORT RD. lot 17 con 7 Brampton ON Well ID: 7168990	SSE/111.8	-2.00	<u>110</u>
<u>32</u>	WWIS		AIRPORT RD MAYFIELD RD Brampton ON Well ID: 7344631	SE/114.4	-2.00	<u>113</u>
<u>33</u>	WWIS		lot 18 con 7 ON Well ID: 4907194	SSE/119.7	-2.00	<u>116</u>
<u>34</u>	SPL	Enbridge Gas Distribution Inc.	5955 Mayfield Rd Brampton ON	S/156.0	-2.00	<u>119</u>

Map Key	DB	Company/Site Name	Address	Dir/Dist (m)	Elev Diff (m)	Page Number
<u>34</u>	PINC	PIPELINE HIT 1/2"	5955 MAYFIELD RD,,BRAMPTON,ON,L7C 0Z6,CA ON	S/156.0	-2.00	<u>120</u>
<u>35</u>	RSC	CARLINDS DEVELOPMENT CORPORATION	Brampton ON	ESE/172.7	-6.02	<u>120</u>
<u>36</u>	EHS		0 Perdue Court Caledon ON	WSW/175.5	-0.84	<u>121</u>
<u>37</u>	WWIS		12151 AIRPORT ROAD Caledon ON Well ID: 7230866	NNW/177.9	0.00	<u>121</u>
<u>38</u>	WWIS		lot 1 con 1 ON Well ID: 4904001	E/182.9	-6.92	<u>123</u>
<u>39</u>	WWIS		12151 AIRPORT ROAD Caledon ON Well ID: 7230867	NW/185.6	1.00	<u>126</u>
<u>40</u>	WWIS		lot 16 con 6 ON Well ID: 4901536	W/192.0	2.00	<u>129</u>
<u>40</u>	SCT	Torbram Electric Supply	10 Perdue Crt Unit 6 Caledon ON L7C 3M6	W/192.0	2.00	<u>131</u>
<u>40</u>	GEN	Aecon Materials Engineering Corp	10 Perdue Court, Units 2 & 3 Caledon ON L7C 3M6	W/192.0	2.00	<u>132</u>
<u>40</u>	GEN	Aecon Materials Engineering Corp	10 Perdue Court, Units 2 & 3 Caledon ON L7C 3M6	W/192.0	2.00	<u>132</u>
<u>40</u>	GEN	Aecon Materials Engineering Corp	10 Perdue Court, Units 2 & 3 Caledon ON L7C 3M6	W/192.0	2.00	<u>132</u>
<u>40</u>	GEN	Aecon Materials Engineering Corp	10 Perdue Court, Units 2 & 3 Caledon ON L7C 3M6	W/192.0	2.00	<u>132</u>
<u>40</u>	GEN	Aecon Materials Engineering Corp	10 Perdue Court, Units 2 & 3 Caledon ON	W/192.0	2.00	<u>133</u>

Map Key	DB	Company/Site Name	Address	Dir/Dist (m)	Elev Diff (m)	Page Number
40	GEN	Aecon Materials Engineering Corp	10 Perdue Court, Units 2 & 3 Caledon ON L7C 3M6	W/192.0	2.00	133
40	GEN	Aecon Materials Engineering Corp	10 Perdue Court, Units 2 & 3 Caledon ON L7C 3M6	W/192.0	2.00	133
40	GEN	Aecon Materials Engineering Corp	10 Perdue Court, Units 2 & 3 Caledon ON L7C 3M6	W/192.0	2.00	134
40	GEN	Aecon Materials Engineering Corp	10 Perdue Court, Units 2 & 3 Caledon ON L7C 3M6	W/192.0	2.00	134
40	EHS		10 Perdue Crt Caledon ON L7C3M6	W/192.0	2.00	134
40	EHS		10 perdue Court Caledon ON L7C 3M6	W/192.0	2.00	134
40	GEN	Aecon Materials Engineering Corp	10 Perdue Court, Units 2 & 3 Caledon ON L7C 3M6	W/192.0	2.00	135
40	GEN	Aecon Materials Engineering Corp	10 Perdue Court, Units 2 & 3 Caledon ON L7C 3M6	W/192.0	2.00	135
41	WWIS		lot 18 con 6 ON Well ID: 4904710	SW/205.8	-3.08	135
42	EBR	Strada Aggregates Inc.	22 Perdue Court Caledon Regional Municipality of Peel TOWN OF CALEDON ON	W/219.1	2.00	138
42	ECA	Strada Aggregates Inc.	22 Perdue Crt Caledon ON L1V 2G3	W/219.1	2.00	138
43	EHS		5923 Mayfield Road Brampton ON	S/228.5	-2.27	139
44	HINC		11834 AIRPORT ROAD BRAMPTON ON L6R 0C7	SSE/235.6	-3.00	139

Map Key	DB	Company/Site Name	Address	Dir/Dist (m)	Elev Diff (m)	Page Number
<u>45</u>	WWIS		lot 17 con 6 ON Well ID: 4903116	S/235.7	-2.84	<u>139</u>
<u>46</u>	ECA	Sikh Heritage Centre	11796 Airport Rd Brampton ON L6R 0C7	SSE/242.3	-2.77	<u>142</u>
<u>47</u>	EHS		33 Perdue Crt Caledon ON L7C0G6	WSW/249.0	-1.13	<u>142</u>
<u>48</u>	EHS		33 Perdue Court Caledon ON L7C 0G6	WSW/249.0	-1.13	<u>142</u>
<u>48</u>	EHS		33 Perdue Court Caledon ON L7C 0G6	WSW/249.0	-1.13	<u>143</u>
<u>48</u>	EHS		33 Perdue Court Caledon ON L7C 0G6	WSW/249.0	-1.13	<u>143</u>
<u>48</u>	EHS		33 Perdue Court Caledon ON L7C 0G6	WSW/249.0	-1.13	<u>143</u>
<u>48</u>	EHS		33 Perdue Court Caledon ON L7C 0G6	WSW/249.0	-1.13	<u>143</u>

Executive Summary: Summary By Data Source

BORE - Borehole

A search of the BORE database, dated 1875-Jul 2018 has found that there are 1 BORE site(s) within approximately 0.25 kilometers of the project property.

<u>Site</u>	<u>Address</u>	<u>Distance (m)</u>	<u>Map Key</u>
	ON	42.7	<u>15</u>

CA - Certificates of Approval

A search of the CA database, dated 1985-Oct 30, 2011* has found that there are 2 CA site(s) within approximately 0.25 kilometers of the project property.

<u>Site</u>	<u>Address</u>	<u>Distance (m)</u>	<u>Map Key</u>
R.M. OF PEEL	AIRPORT RD./MAYFIELD RD. CALEDON TOWN ON	27.9	<u>11</u>
PENNY GAS BARS (151742 CANADA INC.)	MAYFIELD RD. AND AIRPORT RD. BRAMPTON CITY ON	27.9	<u>11</u>

DTNK - Delisted Fuel Tanks

A search of the DTNK database, dated Jul 31, 2020 has found that there are 5 DTNK site(s) within approximately 0.25 kilometers of the project property.

<u>Site</u>	<u>Address</u>	<u>Distance (m)</u>	<u>Map Key</u>
1525368 ONTARIO INC O/A MAYFIELD GAS STATION	5981 MAYFIELD RD BRAMPTON ON	103.6	<u>30</u>
1525368 ONTARIO INC O/A MAYFIELD GAS STATION	5981 MAYFIELD RD BRAMPTON ON	103.6	<u>30</u>
1286081 ONTARIO LIMITED DIV OF JENNESIS HOLDINGS CORPORATION	5981 MAYFIELD RD BRAMPTON ON	103.6	<u>30</u>

<u>Site</u>	<u>Address</u>	<u>Distance (m)</u>	<u>Map Key</u>
1286081 ONTARIO LIMITED DIV OF JENNESIS HOLDINGS CORPORATION	5981 MAYFIELD RD BRAMPTON ON	103.6	30
1525368 ONTARIO INC O/A MAYFIELD GAS STATION	5981 MAYFIELD RD BRAMPTON ON	103.6	30

EBR - Environmental Registry

A search of the EBR database, dated 1994-Apr 30, 2021 has found that there are 1 EBR site(s) within approximately 0.25 kilometers of the project property.

<u>Site</u>	<u>Address</u>	<u>Distance (m)</u>	<u>Map Key</u>
Strada Aggregates Inc.	22 Perdue Court Caledon Regional Municipality of Peel TOWN OF CALEDON ON	219.1	42

ECA - Environmental Compliance Approval

A search of the ECA database, dated Oct 2011- Apr 30, 2021 has found that there are 3 ECA site(s) within approximately 0.25 kilometers of the project property.

<u>Site</u>	<u>Address</u>	<u>Distance (m)</u>	<u>Map Key</u>
Shell Canada Products	Intersection of Airport Road and Mayfield Road Caledon ON M2N 6Y2	27.9	11
Strada Aggregates Inc.	22 Perdue Crt Caledon ON L1V 2G3	219.1	42
Sikh Heritage Centre	11796 Airport Rd Brampton ON L6R 0C7	242.3	46

EHS - ERIS Historical Searches

A search of the EHS database, dated 1999-Jan 31, 2021 has found that there are 26 EHS site(s) within approximately 0.25 kilometers of the project property.

<u>Site</u>	<u>Address</u>	<u>Distance (m)</u>	<u>Map Key</u>
	Airport Road Caledon ON	0.0	<u>3</u>
	6034 Mayfield Rd Caledon ON	0.0	<u>6</u>
	12151 Airport Rd Caledon ON L7C2X3	11.0	<u>8</u>
	12151 Airport Rd Caledon ON L7C2X3	11.0	<u>8</u>
	12151 Airport Road Caledon East ON L7C 2X3	11.0	<u>8</u>
	Airport Rd Mayfield Rd Caledon ON	27.9	<u>11</u>
	Airport Road And Mayfield Road Caledon ON	27.9	<u>11</u>
	Mayfield Rd & Airport Rd Mayfield Rd & Colorane Dr Brampton ON	27.9	<u>11</u>
	Mayfield Road Brampton ON	39.6	<u>13</u>
	Davis Lane And Airport Road Caledon ON	42.2	<u>14</u>
	12117 Airport Road Caledon ON	62.5	<u>18</u>
	12016 Airport Road Caledon ON	62.7	<u>19</u>

<u>Site</u>	<u>Address</u>	<u>Distance (m)</u>	<u>Map Key</u>
	6086 Mayfield Road Caledon ON	69.3	<u>22</u>
	6086 Mayfield Road Caledon ON	73.6	<u>23</u>
	11 Perdue Court Caledon ON	82.6	<u>24</u>
	11903 Airport Rd Brampton ON L6P 0X9	94.4	<u>26</u>
	0 Perdue Court Caledon ON	175.5	<u>36</u>
	10 perdue Court Caledon ON L7C 3M6	192.0	<u>40</u>
	10 Perdue Crt Caledon ON L7C3M6	192.0	<u>40</u>
	5923 Mayfield Road Brampton ON	228.5	<u>43</u>
	33 Perdue Crt Caledon ON L7C0G6	249.0	<u>47</u>
	33 Perdue Court Caledon ON L7C 0G6	249.0	<u>48</u>
	33 Perdue Court Caledon ON L7C 0G6	249.0	<u>48</u>

<u>Site</u>	<u>Address</u>	<u>Distance (m)</u>	<u>Map Key</u>
	33 Perdue Court Caledon ON L7C 0G6	249.0	<u>48</u>
	33 Perdue Court Caledon ON L7C 0G6	249.0	<u>48</u>
	33 Perdue Court Caledon ON L7C 0G6	249.0	<u>48</u>

EXP - List of Expired Fuels Safety Facilities

A search of the EXP database, dated Jul 31, 2020 has found that there are 6 EXP site(s) within approximately 0.25 kilometers of the project property.

<u>Site</u>	<u>Address</u>	<u>Distance (m)</u>	<u>Map Key</u>
1286081 ONTARIO LIMITED DIV OF JENNESIS HOLDINGS CORPORATION	5981 MAYFIELD RD BRAMPTON L6R 0A8 ON CA ON	103.6	<u>30</u>
1286081 ONTARIO LIMITED DIV OF JENNESIS HOLDINGS CORPORATION	5981 MAYFIELD RD BRAMPTON L6R 0A8 ON CA ON	103.6	<u>30</u>
1286081 ONTARIO LIMITED DIV OF JENNESIS HOLDINGS CORPORATION	5981 MAYFIELD RD BRAMPTON L6R 0A8 ON CA ON	103.6	<u>30</u>
1286081 ONTARIO LIMITED DIV OF JENNESIS HOLDINGS CORPORATION	5981 MAYFIELD RD BRAMPTON L6R 0A8 ON CA ON	103.6	<u>30</u>
1286081 ONTARIO LIMITED DIV OF JENNESIS HOLDINGS CORPORATION	5981 MAYFIELD RD BRAMPTON L6R 0A8 ON CA ON	103.6	<u>30</u>
1286081 ONTARIO LIMITED DIV OF JENNESIS HOLDINGS CORPORATION	5981 MAYFIELD RD BRAMPTON L6R 0A8 ON CA ON	103.6	<u>30</u>

FST - Fuel Storage Tank

A search of the FST database, dated Jul 31, 2020 has found that there are 15 FST site(s) within approximately 0.25 kilometers of the project property.

<u>Site</u>	<u>Address</u>	<u>Distance (m)</u>	<u>Map Key</u>
LAIDLAW TRANSIT	12117 AIRPORT RD CALEDON L7C 3L9 ON CA 12117 AIRPORT RD CALEDON L7C 3L9 ON CA ON	62.5	<u>18</u>
2572916 ONTARIO INC.	12016 AIRPORT RD CALEDON EAST L0N 1E0 ON CA 12016 AIRPORT RD CALEDON EAST L0N 1E0 ON CA ON	62.7	<u>19</u>
2572916 ONTARIO INC.	12016 AIRPORT RD CALEDON EAST L0N 1E0 ON CA 12016 AIRPORT RD CALEDON EAST L0N 1E0 ON CA ON	62.7	<u>19</u>
	12016 AIRPORT RD CALEDON ON L7C 2W1	62.7	<u>19</u>
1286081 ONTARIO LIMITED DIV OF JENNESIS HOLDINGS CORPORATION	5981 MAYFIELD RD BRAMPTON L6R 0A8 ON CA ON	103.6	<u>30</u>
1286081 ONTARIO LIMITED DIV OF JENNESIS HOLDINGS CORPORATION	5981 MAYFIELD RD BRAMPTON L6R 0A8 ON CA ON	103.6	<u>30</u>
1286081 ONTARIO LIMITED DIV OF JENNESIS HOLDINGS CORPORATION	5981 MAYFIELD RD BRAMPTON L6R 0A8 ON CA ON	103.6	<u>30</u>
1286081 ONTARIO LIMITED DIV OF JENNESIS HOLDINGS CORPORATION	5981 MAYFIELD RD BRAMPTON L6R 0A8 ON CA ON	103.6	<u>30</u>
1286081 ONTARIO LIMITED DIV OF JENNESIS HOLDINGS CORPORATION	5981 MAYFIELD RD BRAMPTON L6R 0A8 ON CA ON	103.6	<u>30</u>

<u>Site</u>	<u>Address</u>	<u>Distance (m)</u>	<u>Map Key</u>
	5981 MAYFIELD RD BRAMPTON ON L6R 0A8	103.6	<u>30</u>
1286081 ONTARIO LIMITED DIV OF JENNESIS HOLDINGS CORPORATION	5981 MAYFIELD RD BRAMPTON L6R 0A8 ON CA ON	103.6	<u>30</u>
2617919 ONTARIO INC	5981 MAYFIELD RD BRAMPTON L6R 0A8 ON CA 5981 MAYFIELD RD BRAMPTON L6R 0A8 ON CA ON	103.6	<u>30</u>
2617919 ONTARIO INC	5981 MAYFIELD RD BRAMPTON L6R 0A8 ON CA 5981 MAYFIELD RD BRAMPTON L6R 0A8 ON CA ON	103.6	<u>30</u>
2617919 ONTARIO INC	5981 MAYFIELD RD BRAMPTON L6R 0A8 ON CA 5981 MAYFIELD RD BRAMPTON L6R 0A8 ON CA ON	103.6	<u>30</u>
2617919 ONTARIO INC	5981 MAYFIELD RD BRAMPTON L6R 0A8 ON CA 5981 MAYFIELD RD BRAMPTON L6R 0A8 ON CA ON	103.6	<u>30</u>

FSTH - Fuel Storage Tank - Historic

A search of the FSTH database, dated Pre-Jan 2010* has found that there are 4 FSTH site(s) within approximately 0.25 kilometers of the project property.

<u>Site</u>	<u>Address</u>	<u>Distance (m)</u>	<u>Map Key</u>
LAIDLAW TRANSIT	12117 AIRPORT RD RR #5 CALEDON EAST ON L7C 2X3	95.5	<u>27</u>
LAIDLAW TRANSIT	12117 AIRPORT RD RR #5 CALEDON EAST ON	95.5	<u>27</u>
1525368 ONTARIO INC O/A MAYFIELD GAS STATION	5981 MAYFIELD RD BRAMPTON ON L6R 0A8	103.6	<u>30</u>

<u>Site</u>	<u>Address</u>	<u>Distance (m)</u>	<u>Map Key</u>
1525368 ONTARIO INC O/A MAYFIELD GAS STATION	5981 MAYFIELD RD BRAMPTON ON L6R 0A8	103.6	<u>30</u>

GEN - Ontario Regulation 347 Waste Generators Summary

A search of the GEN database, dated 1986-Apr 30, 2021 has found that there are 47 GEN site(s) within approximately 0.25 kilometers of the project property.

<u>Site</u>	<u>Address</u>	<u>Distance (m)</u>	<u>Map Key</u>
A.J. EQUIPMENT SALES LIMITED	12101 AIRPORT RD. PT LOT 1 CIALBION RR #5 CALEDON EAST CALEDON ON L0N 1E0	0.0	<u>3</u>
A.J. EQUIPMENT SALES LIMITED	12101 AIRPORT ROAD AT TULLAMORE CALEDON EAST ON L0N 1E0	0.0	<u>3</u>
A.J. EQUIPMENT SALES LIMITED 01-147	12101 AIRPORT RD. PT LOT 1 CIALBION RR #5 CALEDON EAST CALEDON ON L0N 1E0	0.0	<u>3</u>
A. J. EQUIPMENT SALES LIMITED	R.R. #5 12101 AIRPORT ROAD AT TULLAMORE CALEDON EAST ON L0N 1E0	0.0	<u>3</u>
HERBERT M DAVIS CONSTRUCTION LTD.	12151 AIRPORT ROAD CALEDON EAST ON L0N 1E0	11.0	<u>8</u>
National Express Corp	12151 Airport Rd Caledon ON	11.0	<u>8</u>
National Express Corp	12151 Airport Rd Caledon ON L7C 2X3	11.0	<u>8</u>
National Express Corp	12151 Airport Rd Caledon ON L7C 2X3	11.0	<u>8</u>
National Express Corp	12151 Airport Rd Caledon ON L7C 2X3	11.0	<u>8</u>

<u>Site</u>	<u>Address</u>	<u>Distance (m)</u>	<u>Map Key</u>
National Express Corp	12151 Airport Rd Caledon ON L7C 2X3	11.0	<u>8</u>
National Express Corp	12151 Airport Rd Caledon ON L7C 2X3	11.0	<u>8</u>
Parkview Transit/STC	12151 Airport Road Caledon ON	11.0	<u>8</u>
PENNY GAS BARS(151742 CANADA INC.)	MAYFIELD AND AIRPORT ROAD BRAMPTON ON	27.9	<u>11</u>
PENNY GAS BARS (151742 CANADA INC.)	MAYFIELD AND AIRPORT ROAD BRAMPTON ON	27.9	<u>11</u>
PENNY GAS BARS(151742 CANADA INC.)30-402	MAYFIELD AND AIRPORT ROAD BRAMPTON ON	27.9	<u>11</u>
Canadian Tire Real Estate Limited	Southeast corner of Airport Road and Mayfield Road Brampton ON	27.9	<u>11</u>
FirstCanada ULC	12117 AIRPORT ROAD CALEDON ON L7C 2X3	62.5	<u>18</u>
FirstCanada ULC	12117 AIRPORT ROAD CALEDON ON L7C 2X3	62.5	<u>18</u>
FirstCanada ULC	12117 AIRPORT ROAD CALEDON ON L7C 2X3	62.5	<u>18</u>
SHELL CANADA	12016 Airport Rd. Caledon ON L7C 2W1	62.7	<u>19</u>

<u>Site</u>	<u>Address</u>	<u>Distance (m)</u>	<u>Map Key</u>
SHELL CANADA	12016 Airport Rd. Caledon ON L7C 2W1	62.7	<u>19</u>
SHELL CANADA	12016 Airport Rd. Caledon ON L7C 2W1	62.7	<u>19</u>
SHELL CANADA	12016 Airport Rd. Caledon ON L7C 2W1	62.7	<u>19</u>
SHELL CANADA	12016 Airport Rd. Caledon ON L7C 2W1	62.7	<u>19</u>
SHELL CANADA	12016 Airport Rd. Caledon ON L7C 2W1	62.7	<u>19</u>
LAIDLAW TRANSIT LTD.	12117 AIRPORT ROAD RR#5 CALEDON EAST ON L0N 1E0	95.5	<u>27</u>
FirstCanada ULC	12117 AIRPORT ROAD RR#5 CALEDON EAST ON L0N 1E0	95.5	<u>27</u>
FirstCanada ULC	12117 AIRPORT ROAD RR#5 CALEDON EAST ON	95.5	<u>27</u>
FirstCanada ULC	12117 AIRPORT ROAD RR#5 CALEDON EAST ON	95.5	<u>27</u>
FirstCanada ULC	12117 AIRPORT ROAD CALEDON ON	95.5	<u>27</u>
FirstCanada ULC	12117 AIRPORT ROAD CALEDON ON	95.5	<u>27</u>
FirstCanada ULC	12117 AIRPORT ROAD CALEDON ON	95.5	<u>27</u>

<u>Site</u>	<u>Address</u>	<u>Distance (m)</u>	<u>Map Key</u>
FirstCanada ULC	12117 AIRPORT ROAD CALEDON ON L7C 2X3	95.5	<u>27</u>
FirstCanada ULC	12117 AIRPORT ROAD CALEDON ON L7C 2X3	95.5	<u>27</u>
FirstCanada ULC	12117 AIRPORT ROAD CALEDON ON L7C 2X3	95.5	<u>27</u>
Louisbourg Pipelines	12050 Airport Rd. Caledon ON L7C 2W1	102.7	<u>28</u>
Aecon Materials Engineering Corp	10 Perdue Court, Units 2 & 3 Caledon ON L7C 3M6	192.0	<u>40</u>
Aecon Materials Engineering Corp	10 Perdue Court, Units 2 & 3 Caledon ON L7C 3M6	192.0	<u>40</u>
Aecon Materials Engineering Corp	10 Perdue Court, Units 2 & 3 Caledon ON L7C 3M6	192.0	<u>40</u>
Aecon Materials Engineering Corp	10 Perdue Court, Units 2 & 3 Caledon ON L7C 3M6	192.0	<u>40</u>
Aecon Materials Engineering Corp	10 Perdue Court, Units 2 & 3 Caledon ON	192.0	<u>40</u>
Aecon Materials Engineering Corp	10 Perdue Court, Units 2 & 3 Caledon ON L7C 3M6	192.0	<u>40</u>
Aecon Materials Engineering Corp	10 Perdue Court, Units 2 & 3 Caledon ON L7C 3M6	192.0	<u>40</u>

<u>Site</u>	<u>Address</u>	<u>Distance (m)</u>	<u>Map Key</u>
Aecon Materials Engineering Corp	10 Perdue Court, Units 2 & 3 Caledon ON L7C 3M6	192.0	40
Aecon Materials Engineering Corp	10 Perdue Court, Units 2 & 3 Caledon ON L7C 3M6	192.0	40
Aecon Materials Engineering Corp	10 Perdue Court, Units 2 & 3 Caledon ON L7C 3M6	192.0	40
Aecon Materials Engineering Corp	10 Perdue Court, Units 2 & 3 Caledon ON L7C 3M6	192.0	40

HINC - TSSA Historic Incidents

A search of the HINC database, dated 2006-June 2009* has found that there are 1 HINC site(s) within approximately 0.25 kilometers of the project property.

<u>Site</u>	<u>Address</u>	<u>Distance (m)</u>	<u>Map Key</u>
	11834 AIRPORT ROAD BRAMPTON ON L6R 0C7	235.6	44

PINC - Pipeline Incidents

A search of the PINC database, dated Oct 31, 2020 has found that there are 1 PINC site(s) within approximately 0.25 kilometers of the project property.

<u>Site</u>	<u>Address</u>	<u>Distance (m)</u>	<u>Map Key</u>
PIPELINE HIT 1/2"	5955 MAYFIELD RD.,BRAMPTON,ON,L7C 0Z6,CA ON	156.0	34

PRT - Private and Retail Fuel Storage Tanks

A search of the PRT database, dated 1989-1996* has found that there are 1 PRT site(s) within approximately 0.25 kilometers of the project property.

<u>Site</u>	<u>Address</u>	<u>Distance (m)</u>	<u>Map Key</u>
BEAVER FUELS MANAGEMENT LIMITED ATTENTION: MIRIAM	AIRPORT & MAYFAIR RD RR 9 BRAMPTON ON L6T3Z8	27.9	11

RSC - Record of Site Condition

A search of the RSC database, dated 1997-Sept 2001, Oct 2004-May 2021 has found that there are 1 RSC site(s) within approximately 0.25 kilometers of the project property.

<u>Site</u>	<u>Address</u>	<u>Distance (m)</u>	<u>Map Key</u>
CARLINDS DEVELOPMENT CORPORATION	Brampton ON	172.7	35

RST - Retail Fuel Storage Tanks

A search of the RST database, dated 1999-Dec 31, 2020 has found that there are 1 RST site(s) within approximately 0.25 kilometers of the project property.

<u>Site</u>	<u>Address</u>	<u>Distance (m)</u>	<u>Map Key</u>
PENNY'S GAS BAR	5981 MAYFIELD RD BRAMPTON ON L6T3Z8	103.6	30

SCT - Scott's Manufacturing Directory

A search of the SCT database, dated 1992-Mar 2011* has found that there are 1 SCT site(s) within approximately 0.25 kilometers of the project property.

<u>Site</u>	<u>Address</u>	<u>Distance (m)</u>	<u>Map Key</u>
Torbram Electric Supply	10 Perdue Crt Unit 6 Caledon ON L7C 3M6	192.0	40

SPL - Ontario Spills

A search of the SPL database, dated 1988-Aug 2020 has found that there are 4 SPL site(s) within approximately 0.25 kilometers of the project property.

<u>Site</u>	<u>Address</u>	<u>Distance (m)</u>	<u>Map Key</u>
Unknown Trucking Company<UNOFFICIAL>	Airport Rd and Mayfield Caledon ON	27.9	11

<u>Site</u>	<u>Address</u>	<u>Distance (m)</u>	<u>Map Key</u>
	Airport Road at Davis Lane<UNOFFICIAL> Caledon ON	103.5	<u>29</u>
OSSL / Ontario #1436595<UNOFFICIAL>	Caledon ON	103.5	<u>29</u>
Enbridge Gas Distribution Inc.	5955 Mayfield Rd Brampton ON	156.0	<u>34</u>

WWIS - Water Well Information System

A search of the WWIS database, dated Apr 30, 2021 has found that there are 25 WWIS site(s) within approximately 0.25 kilometers of the project property.

<u>Site</u>	<u>Address</u>	<u>Distance (m)</u>	<u>Map Key</u>
	6032 MAYFIELD RD lot 1 con 1 Caledon ON <i>Well ID: 7242250</i>	0.0	<u>1</u>
	6032 MAYFIELD RD lot 1 con 1 Caledon ON <i>Well ID: 7242460</i>	0.0	<u>2</u>
	AIRPORT RD CALEDON ON <i>Well ID: 7170025</i>	0.0	<u>3</u>
	6032 MAYFIELD RD lot 1 con 1 Caledon ON <i>Well ID: 7242459</i>	0.0	<u>4</u>
	6032 MAYFIELD ROAD lot 1 con 1 Caledon ON <i>Well ID: 7242236</i>	0.0	<u>5</u>
	lot 1 con 1 ON <i>Well ID: 4903239</i>	0.0	<u>7</u>

<u>Site</u>	<u>Address</u>	<u>Distance (m)</u>	<u>Map Key</u>
	lot 1 con 1 ON <i>Well ID:</i> 4903999	14.5	<u>9</u>
	ON <i>Well ID:</i> 7259795	27.5	<u>10</u>
	lot 18 con 6 ON <i>Well ID:</i> 4907348	35.6	<u>12</u>
	ON <i>Well ID:</i> 7352603	45.8	<u>16</u>
	AIRPORT RD MAYFIELD RD Brampton ON <i>Well ID:</i> 7344632	61.1	<u>17</u>
	lot 18 con 6 ON <i>Well ID:</i> 4909576	62.7	<u>19</u>
	12016 AIRPORT RD lot 18 con 6 Caledon ON <i>Well ID:</i> 7109629	66.1	<u>20</u>
	AIRPORT RD MAYFIELD RD Brampton ON <i>Well ID:</i> 7344630	67.2	<u>21</u>
	12016 MAYFIELD CALEDON ON <i>Well ID:</i> 7042519	91.1	<u>25</u>
	11903 AIRPORT RD. lot 17 con 7 Brampton ON <i>Well ID:</i> 7168989	111.8	<u>31</u>
	11903 AIRPORT RD. lot 17 con 7 Brampton ON <i>Well ID:</i> 7168990	111.8	<u>31</u>
	AIRPORT RD MAYFIELD RD Brampton ON	114.4	<u>32</u>

<u>Site</u>	<u>Address</u>	<u>Distance (m)</u>	<u>Map Key</u>
	Well ID: 7344631		
	lot 18 con 7 ON	119.7	<u>33</u>
	Well ID: 4907194		
	12151 AIRPORT ROAD Caledon ON	177.9	<u>37</u>
	Well ID: 7230866		
	lot 1 con 1 ON	182.9	<u>38</u>
	Well ID: 4904001		
	12151 AIRPORT ROAD Caledon ON	185.6	<u>39</u>
	Well ID: 7230867		
	lot 16 con 6 ON	192.0	<u>40</u>
	Well ID: 4901536		
	lot 18 con 6 ON	205.8	<u>41</u>
	Well ID: 4904710		
	lot 17 con 6 ON	235.7	<u>45</u>
	Well ID: 4903116		

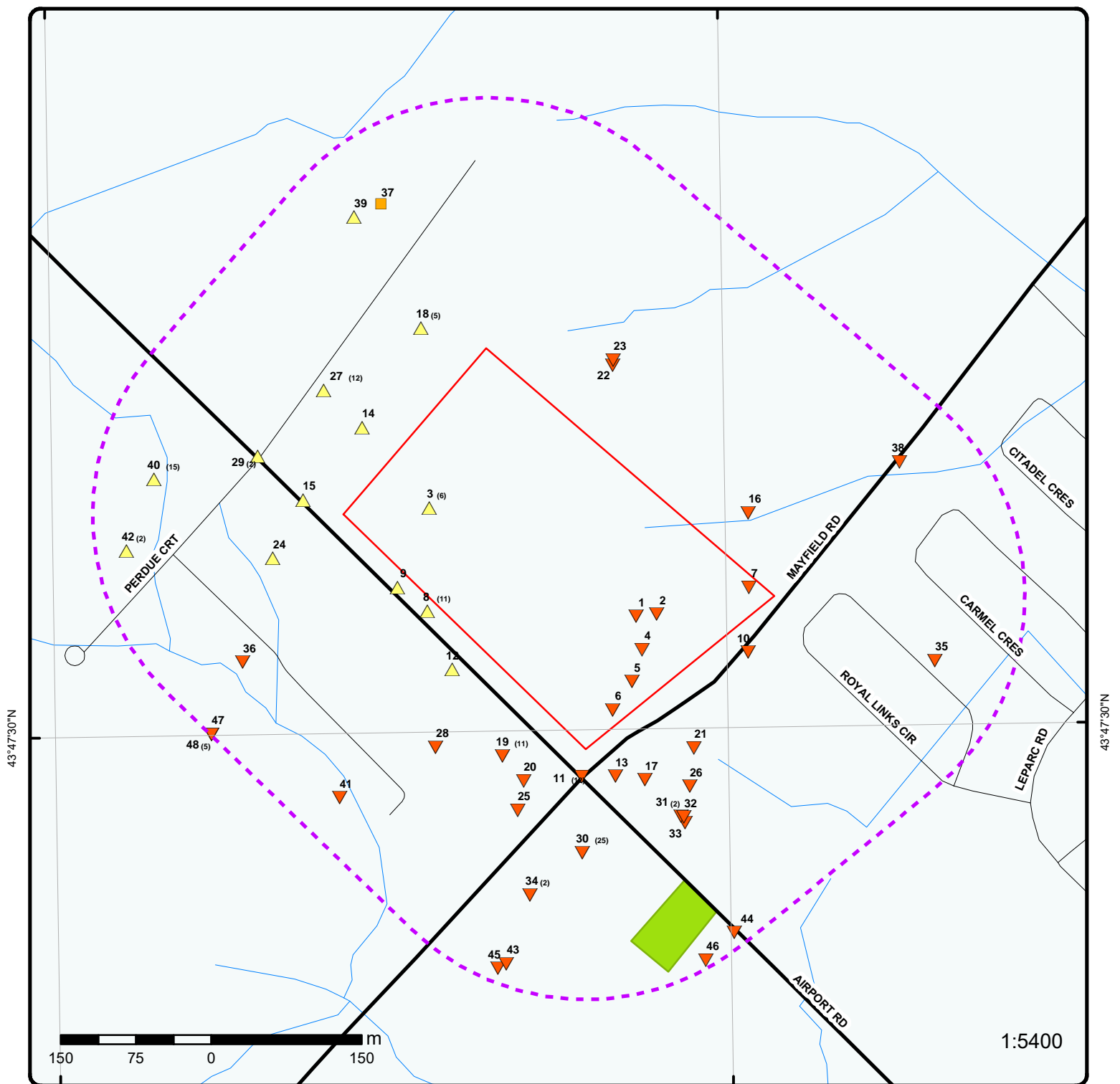

Map: 0.25 Kilometer Radius

Order Number: 21061100202

Address: Airport Road and Mayfield Road, Brampton, ON



Project Property	Expressway	Industrial and Resource - Regions	National Park
Buffer Outline	Principal Highway	Main Line	Provincial or Territorial Park
Eris Sites with Higher Elevation	Secondary Highway	Sidetrack	Other Park
Eris Sites with Same Elevation	Major Road	Transit Line	Golf Course or Driving Range
Eris Sites with Lower Elevation	Local road	Abandoned Line	Park or Sports Field
Eris Sites with Unknown Elevation	Trail		Other Recreation Area
	Proposed Road		
	Ferry Route/Ice Road		



Aerial Year: 2018

Order Number: 21061100202

Address: Airport Road and Mayfield Road, Brampton, ON



Source: ESRI World Imagery

© ERIS Information Limited Partnership

79°46'30"W

79°45'W

43°48'N

43°48'N

43°46'30"N

43°46'30"N

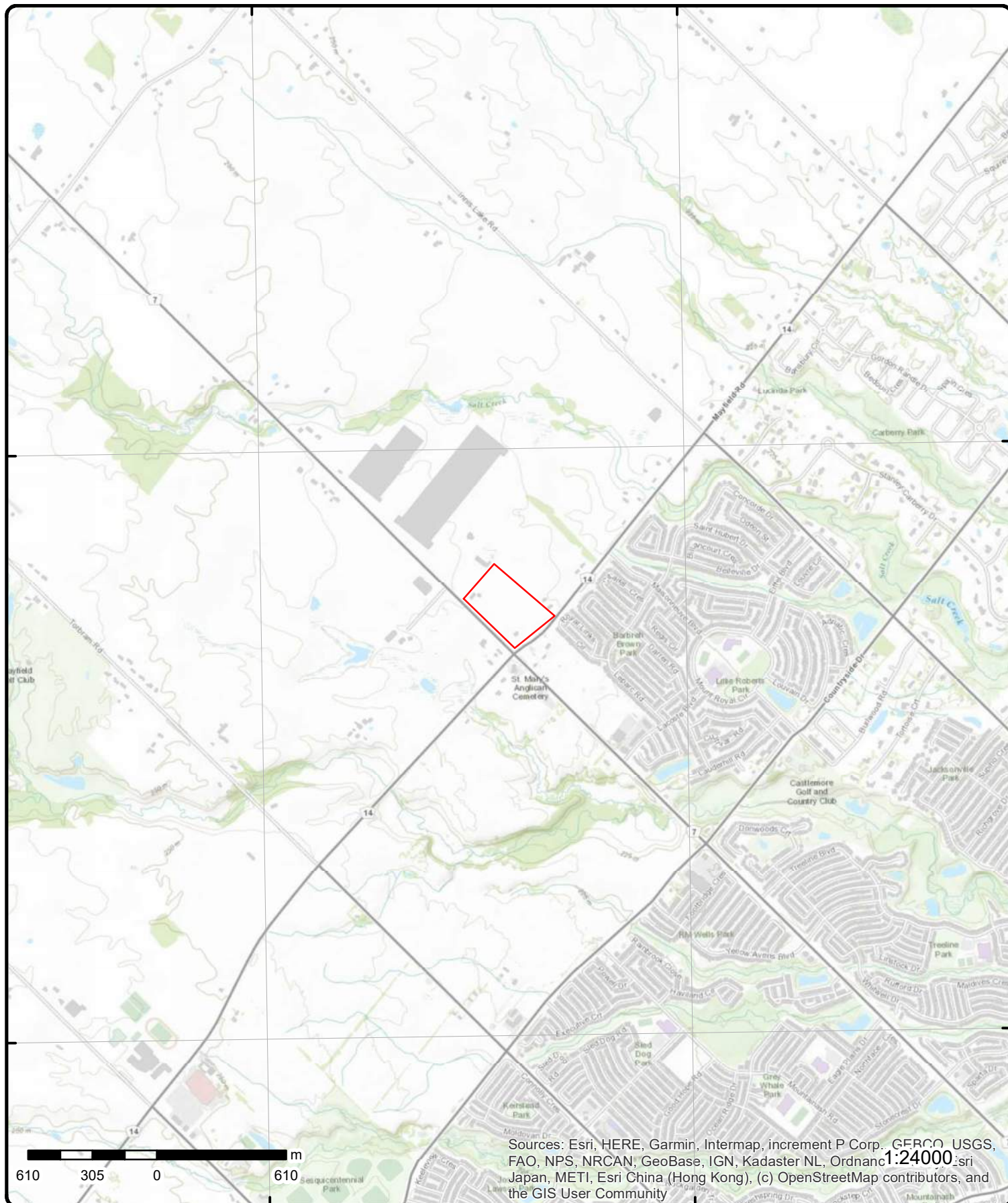

Topographic Map

Address: Airport Road and Mayfield Road, ON

Source: ESRI World Topographic Map

Order Number: 21061100202



© ERIS Information Limited Partnership

Detail Report

Map Key	Number of Records	Direction/ Distance (m)	Elev/Diff (m)	Site	DB
1	1 of 1	ESE/0.0	236.5 / -1.40	6032 MAYFIELD RD lot 1 con 1 Caledon ON	WWIS
<div> <div> Well ID: 7242250 Construction Date: Primary Water Use: Sec. Water Use: Final Well Status: Abandoned-Other Water Type: Casing Material: Audit No: Z203294 Tag: Construction Method: Elevation (m): Elevation Reliability: Depth to Bedrock: Well Depth: Overburden/Bedrock: Pump Rate: Static Water Level: Flowing (Y/N): Flow Rate: Clear/Cloudy: </div> <div> Data Entry Status: Data Src: Date Received: 6/1/2015 Selected Flag: True Abandonment Rec: Yes Contractor: 7147 Form Version: 7 Owner: Street Name: 6032 MAYFIELD RD County: PEEL Municipality: CALEDON TOWN (ALBION) Site Info: Lot: 001 Concession: 01 Concession Name: CON Easting NAD83: Northing NAD83: Zone: UTM Reliability: </div> </div>					
PDF URL (Map):					
Additional Detail(s) (Map)					
<div> Well Completed Date: 2015/05/07 Year Completed: 2015 Depth (m): Latitude: 43.7926760901036 Longitude: -79.7594999361465 Path: </div>					
Bore Hole Information					
<div> <div> Bore Hole ID: 1005388087 DP2BR: Spatial Status: Code OB: Code OB Desc: Open Hole: Cluster Kind: Date Completed: 07-May-2015 00:00:00 Remarks: Elevrc Desc: Location Source Date: Improvement Location Source: Improvement Location Method: Source Revision Comment: Supplier Comment: </div> <div> Elevation: 234.879165 Elevrc: Zone: 17 East83: 599802.00 North83: 4849594.00 Org CS: UTM83 UTMRC: 4 UTMRC Desc: margin of error : 30 m - 100 m Location Method: wwr </div> </div>					

Map Key	Number of Records	Direction/ Distance (m)	Elev/Diff (m)	Site	DB
<u>Annular Space/Abandonment Sealing Record</u>					
Plug ID:		1005564565			
Layer:		2			
Plug From:		2.20000004768372			
Plug To:		3.09999990463257			
Plug Depth UOM:		m			
<u>Annular Space/Abandonment Sealing Record</u>					
Plug ID:		1005564566			
Layer:		3			
Plug From:					
Plug To:		3.09999990463257			
Plug Depth UOM:		m			
<u>Annular Space/Abandonment Sealing Record</u>					
Plug ID:		1005564564			
Layer:		1			
Plug From:		0			
Plug To:		2.20000004768372			
Plug Depth UOM:		m			
<u>Method of Construction & Well Use</u>					
Method Construction ID:		1005564563			
Method Construction Code:					
Method Construction:					
Other Method Construction:					
<u>Pipe Information</u>					
Pipe ID:		1005564557			
Casing No:		0			
Comment:					
Alt Name:					
<u>Construction Record - Screen</u>					
Screen ID:		1005564562			
Layer:					
Slot:					
Screen Top Depth:					
Screen End Depth:					
Screen Material:					
Screen Depth UOM:		m			
Screen Diameter UOM:		cm			
Screen Diameter:					
<u>Water Details</u>					
Water ID:		1005564560			
Layer:		1			
Kind Code:		1			
Kind:		FRESH			

Map Key	Number of Records	Direction/ Distance (m)	Elev/Diff (m)	Site	DB
Water Found Depth:		1.5			
Water Found Depth UOM:		m			
<u>Hole Diameter</u>					
Hole ID:		1005564559			
Diameter:					
Depth From:					
Depth To:					
Hole Depth UOM:		m			
Hole Diameter UOM:		cm			

2	1 of 1	ESE/0.0	235.9 / -2.00	6032 MAYFIELD RD lot 1 con 1 Caledon ON	WWIS
Well ID:	7242460			Data Entry Status:	
Construction Date:				Data Src:	
Primary Water Use:				Date Received:	6/5/2015
Sec. Water Use:				Selected Flag:	True
Final Well Status:	Abandoned-Other			Abandonment Rec:	
Water Type:				Contractor:	7147
Casing Material:				Form Version:	7
Audit No:	Z203309			Owner:	
Tag:				Street Name:	6032 MAYFIELD RD
Construction Method:				County:	PEEL
Elevation (m):				Municipality:	CALEDON TOWN (ALBION)
Elevation Reliability:				Site Info:	
Depth to Bedrock:				Lot:	001
Well Depth:				Concession:	01
Overburden/Bedrock:				Concession Name:	CON
Pump Rate:				Easting NAD83:	
Static Water Level:				Northing NAD83:	
Flowing (Y/N):				Zone:	
Flow Rate:				UTM Reliability:	
Clear/Cloudy:					

PDF URL (Map):

Additional Detail(s) (Map)

Well Completed Date: 2015/05/07
Year Completed: 2015
Depth (m):
Latitude: 43.7926912603893
Longitude: -79.7592386021935
Path:

Bore Hole Information

Bore Hole ID:	1005397106	Elevation:	234.540161
DP2BR:		Elevrc:	
Spatial Status:		Zone:	17
Code OB:		East83:	599823.00
Code OB Desc:		North83:	4849596.00
Open Hole:		Org CS:	UTM83
Cluster Kind:		UTMRC:	4
Date Completed:	07-May-2015 00:00:00	UTMRC Desc:	margin of error : 30 m - 100 m
Remarks:		Location Method:	wwr
Elevrc Desc:			
Location Source Date:			
Improvement Location Source:			

Map Key	Number of Records	Direction/ Distance (m)	Elev/Diff (m)	Site	DB
Improvement Location Method: Source Revision Comment: Supplier Comment:					
<u>Annular Space/Abandonment Sealing Record</u>					
Plug ID:		1005625587			
Layer:		3			
Plug From:					
Plug To:		3.09999990463257			
Plug Depth UOM:		m			
<u>Annular Space/Abandonment Sealing Record</u>					
Plug ID:		1005625586			
Layer:		2			
Plug From:		2.20000004768372			
Plug To:		3.09999990463257			
Plug Depth UOM:		m			
<u>Annular Space/Abandonment Sealing Record</u>					
Plug ID:		1005625585			
Layer:		1			
Plug From:		0			
Plug To:		2.20000004768372			
Plug Depth UOM:		m			
<u>Method of Construction & Well Use</u>					
Method Construction ID:		1005625584			
Method Construction Code:					
Method Construction:					
Other Method Construction:					
<u>Pipe Information</u>					
Pipe ID:		1005625578			
Casing No:		0			
Comment:					
Alt Name:					
<u>Construction Record - Screen</u>					
Screen ID:		1005625583			
Layer:					
Slot:					
Screen Top Depth:					
Screen End Depth:					
Screen Material:					
Screen Depth UOM:		m			
Screen Diameter UOM:		cm			
Screen Diameter:					
<u>Water Details</u>					

Map Key	Number of Records	Direction/ Distance (m)	Elev/Diff (m)	Site	DB
Water ID: 1005625581 Layer: 1 Kind Code: 1 Kind: FRESH Water Found Depth: 1.5 Water Found Depth UOM: m					
Hole Diameter					
Hole ID: 1005625580 Diameter: Depth From: Depth To: Hole Depth UOM: m Hole Diameter UOM: cm					
<u>3</u>	1 of 6	WNW/0.0	238.9 / 1.00	Airport Road Caledon ON	EHS
Order No: 20020918011 Status: C Report Type: Basic Report Report Date: 9/27/02 Date Received: 9/18/02 Previous Site Name: Lot/Building Size: Additional Info Ordered: Fire Insur. Maps and/or Site Plans and/or Inspection Reports					
Nearest Intersection: Airport Road & Mayfield Rd. Municipality: Peel Client Prov/State: ON Search Radius (km): 0.40 X: -79.761933 Y: 43.794382					
<u>3</u>	2 of 6	WNW/0.0	238.9 / 1.00	A.J. EQUIPMENT SALES LIMITED 12101 AIRPORT RD. PT LOT 1 CIALBION RR #5 CALEDON EAST CALEDON ON L0N 1E0	GEN
Generator No: ON0697400 Status: Approval Years: 86,87,88,89,90 Contam. Facility: MHSW Facility: SIC Code: 9949 SIC Description: OTHER REPAIR SERV.					
PO Box No: Country: Choice of Contact: Co Admin: Phone No Admin:					
Detail(s)					
Waste Class: 213 Waste Class Desc: PETROLEUM DISTILLATES Waste Class: 241 Waste Class Desc: HALOGENATED SOLVENTS Waste Class: 252 Waste Class Desc: WASTE OILS & LUBRICANTS					
<u>3</u>	3 of 6	WNW/0.0	238.9 / 1.00	A.J. EQUIPMENT SALES LIMITED 12101 AIRPORT ROAD AT TULLAMORE CALEDON EAST ON L0N 1E0	GEN
Generator No: ON0697400 Status: Approval Years: 92,93,97,98 Contam. Facility:					
PO Box No: Country: Choice of Contact: Co Admin:					

Map Key	Number of Records	Direction/ Distance (m)	Elev/Diff (m)	Site	DB
<hr/>					
MHSW Facility: SIC Code: SIC Description:	9949	OTHER REPAIR SERV.		Phone No Admin:	
<u>Detail(s)</u>					
Waste Class: Waste Class Desc:	213	PETROLEUM DISTILLATES			
Waste Class: Waste Class Desc:	241	HALOGENATED SOLVENTS			
Waste Class: Waste Class Desc:	252	WASTE OILS & LUBRICANTS			
<hr/>					
<u>3</u>	4 of 6	WNW/0.0	238.9 / 1.00	A.J. EQUIPMENT SALES LIMITED 01-147 12101 AIRPORT RD. PT LOT 1 CIALBION RR #5 CALEDON EAST CALEDON ON L0N 1E0	GEN
Generator No: Status: Approval Years: Contam. Facility: MHSW Facility: SIC Code: SIC Description:	ON0697400 94,95,96 9949	OTHER REPAIR SERV.		PO Box No: Country: Choice of Contact: Co Admin: Phone No Admin:	
<u>Detail(s)</u>					
Waste Class: Waste Class Desc:	213	PETROLEUM DISTILLATES			
Waste Class: Waste Class Desc:	241	HALOGENATED SOLVENTS			
Waste Class: Waste Class Desc:	252	WASTE OILS & LUBRICANTS			
<hr/>					
<u>3</u>	5 of 6	WNW/0.0	238.9 / 1.00	A. J. EQUIPMENT SALES LIMITED R.R. #5 12101 AIRPORT ROAD AT TULLAMORE CALEDON EAST ON L0N 1E0	GEN
Generator No: Status: Approval Years: Contam. Facility: MHSW Facility: SIC Code: SIC Description:	ON0697400 99,00,01 9949	OTHER REPAIR SERV.		PO Box No: Country: Choice of Contact: Co Admin: Phone No Admin:	
<u>Detail(s)</u>					
Waste Class: Waste Class Desc:	213	PETROLEUM DISTILLATES			
Waste Class: Waste Class Desc:	241	HALOGENATED SOLVENTS			
Waste Class: Waste Class Desc:	252	WASTE OILS & LUBRICANTS			

Map Key	Number of Records	Direction/ Distance (m)	Elev/Diff (m)	Site	DB
<hr/>					
Most Common Material:		FILL			
Mat2:					
Mat2 Desc:					
Mat3:					
Mat3 Desc:					
Formation Top Depth:		0.0			
Formation End Depth:		1.0			
Formation End Depth UOM:		ft			
<u>Overburden and Bedrock</u>					
<u>Materials Interval</u>					
Formation ID:		1004005791			
Layer:		2			
Color:		6			
General Color:		BROWN			
Mat1:		05			
Most Common Material:		CLAY			
Mat2:					
Mat2 Desc:					
Mat3:					
Mat3 Desc:					
Formation Top Depth:		1.0			
Formation End Depth:		11.0			
Formation End Depth UOM:		ft			
<u>Overburden and Bedrock</u>					
<u>Materials Interval</u>					
Formation ID:		1004005792			
Layer:		3			
Color:		2			
General Color:		GREY			
Mat1:		05			
Most Common Material:		CLAY			
Mat2:					
Mat2 Desc:					
Mat3:					
Mat3 Desc:					
Formation Top Depth:		11.0			
Formation End Depth:		20.0			
Formation End Depth UOM:		ft			
<u>Annular Space/Abandonment</u>					
<u>Sealing Record</u>					
Plug ID:		1004005802			
Layer:		3			
Plug From:		1			
Plug To:		0			
Plug Depth UOM:		ft			
<u>Annular Space/Abandonment</u>					
<u>Sealing Record</u>					
Plug ID:		1004005800			
Layer:		1			
Plug From:		20			
Plug To:		9			
Plug Depth UOM:		ft			
<u>Annular Space/Abandonment</u>					

Map Key	Number of Records	Direction/ Distance (m)	Elev/Diff (m)	Site	DB
<u>Sealing Record</u>					
Plug ID:		1004005801			
Layer:		2			
Plug From:		9			
Plug To:		1			
Plug Depth UOM:		ft			
<u>Method of Construction & Well Use</u>					
Method Construction ID:		1004005799			
Method Construction Code:		2			
Method Construction:		Rotary (Convent.)			
Other Method Construction:					
<u>Pipe Information</u>					
Pipe ID:		1004005789			
Casing No:		0			
Comment:					
Alt Name:					
<u>Construction Record - Casing</u>					
Casing ID:		1004005796			
Layer:		1			
Material:		5			
Open Hole or Material:		PLASTIC			
Depth From:		10			
Depth To:		3			
Casing Diameter:		2			
Casing Diameter UOM:		inch			
Casing Depth UOM:		ft			
<u>Construction Record - Screen</u>					
Screen ID:		1004005797			
Layer:		1			
Slot:		10			
Screen Top Depth:		20			
Screen End Depth:		10			
Screen Material:		5			
Screen Depth UOM:		ft			
Screen Diameter UOM:		inch			
Screen Diameter:		2			
<u>Water Details</u>					
Water ID:		1004005795			
Layer:					
Kind Code:					
Kind:					
Water Found Depth:					
Water Found Depth UOM:		ft			
<u>Hole Diameter</u>					
Hole ID:		1004005793			
Diameter:		4.0			
Depth From:		20.0			

Map Key	Number of Records	Direction/ Distance (m)	Elev/Diff (m)	Site	DB
Depth To:		1.0			
Hole Depth UOM:		ft			
Hole Diameter UOM:		inch			
<u>Hole Diameter</u>					
Hole ID:		1004005794			
Diameter:		8.0			
Depth From:		1.0			
Depth To:		0.0			
Hole Depth UOM:		ft			
Hole Diameter UOM:		inch			

4	1 of 1	SE/0.0	236.9 / -1.00	6032 MAYFIELD RD lot 1 con 1 Caledon ON	WWIS
Well ID:	7242459			Data Entry Status:	
Construction Date:				Data Src:	
Primary Water Use:				Date Received:	6/5/2015
Sec. Water Use:				Selected Flag:	True
Final Well Status:	Abandoned-Other			Abandonment Rec:	Yes
Water Type:				Contractor:	7147
Casing Material:				Form Version:	7
Audit No:	Z203308			Owner:	
Tag:				Street Name:	6032 MAYFIELD RD
Construction Method:				County:	PEEL
Elevation (m):				Municipality:	CALEDON TOWN (ALBION)
Elevation Reliability:				Site Info:	
Depth to Bedrock:				Lot:	001
Well Depth:				Concession:	01
Overburden/Bedrock:				Concession Name:	CON
Pump Rate:				Easting NAD83:	
Static Water Level:				Northing NAD83:	
Flowing (Y/N):				Zone:	
Flow Rate:				UTM Reliability:	
Clear/Cloudy:					
PDF URL (Map):					

Additional Detail(s) (Map)

Well Completed Date: 2015/05/21
 Year Completed: 2015
 Depth (m):
 Latitude: 43.7923782238092
 Longitude: -79.7594315214756
 Path:

Bore Hole Information

Bore Hole ID:	1005397010	Elevation:	235.036926
DP2BR:		Elevrc:	
Spatial Status:		Zone:	17
Code OB:		East83:	599808.00
Code OB Desc:		North83:	4849561.00
Open Hole:		Org CS:	UTM83
Cluster Kind:		UTMRC:	4
Date Completed:	21-May-2015 00:00:00	UTMRC Desc:	margin of error : 30 m - 100 m
Remarks:		Location Method:	wwr
Elevrc Desc:			
Location Source Date:			

Map Key	Number of Records	Direction/ Distance (m)	Elev/Diff (m)	Site	DB
Improvement Location Source: Improvement Location Method: Source Revision Comment: Supplier Comment:					
<u>Annular Space/Abandonment Sealing Record</u>					
Plug ID:		1005625562			
Layer:		3			
Plug From:					
Plug To:		2.40000009536743			
Plug Depth UOM:		m			
<u>Annular Space/Abandonment Sealing Record</u>					
Plug ID:		1005625561			
Layer:		2			
Plug From:		2.20000004768372			
Plug To:		2.40000009536743			
Plug Depth UOM:		m			
<u>Annular Space/Abandonment Sealing Record</u>					
Plug ID:		1005625560			
Layer:		1			
Plug From:		0			
Plug To:		2.20000004768372			
Plug Depth UOM:		m			
<u>Method of Construction & Well Use</u>					
Method Construction ID:		1005625559			
Method Construction Code:					
Method Construction:					
Other Method Construction:					
<u>Pipe Information</u>					
Pipe ID:		1005625553			
Casing No:		0			
Comment:					
Alt Name:					
<u>Construction Record - Screen</u>					
Screen ID:		1005625558			
Layer:					
Slot:					
Screen Top Depth:					
Screen End Depth:					
Screen Material:					
Screen Depth UOM:		m			
Screen Diameter UOM:		cm			
Screen Diameter:					
<u>Water Details</u>					

Map Key	Number of Records	Direction/ Distance (m)	Elev/Diff (m)	Site	DB
<hr/>					
Water ID:		1005625556			
Layer:					
Kind Code:					
Kind:					
Water Found Depth:					
Water Found Depth UOM:	m				
 <u>Hole Diameter</u>					
Hole ID:		1005625555			
Diameter:					
Depth From:					
Depth To:					
Hole Depth UOM:	m				
Hole Diameter UOM:	cm				
<hr/>					
5	1 of 1	SE/0.0	236.9 / -1.00	6032 MAYFIELD ROAD lot 1 con 1 Caledon ON	WWIS
Well ID:	7242236			Data Entry Status:	
Construction Date:				Data Src:	
Primary Water Use:				Date Received:	6/1/2015
Sec. Water Use:				Selected Flag:	True
Final Well Status:	Abandoned-Other			Abandonment Rec:	Yes
Water Type:				Contractor:	7147
Casing Material:				Form Version:	7
Audit No:	Z203303			Owner:	
Tag:				Street Name:	6032 MAYFIELD ROAD
Construction Method:				County:	PEEL
Elevation (m):				Municipality:	CALEDON TOWN (ALBION)
Elevation Reliability:				Site Info:	
Depth to Bedrock:				Lot:	001
Well Depth:				Concession:	01
Overburden/Bedrock:				Concession Name:	CON
Pump Rate:				Easting NAD83:	
Static Water Level:				Northing NAD83:	
Flowing (Y/N):				Zone:	
Flow Rate:				UTM Reliability:	
Clear/Cloudy:					
 PDF URL (Map):					
 <u>Additional Detail(s) (Map)</u>					
Well Completed Date:	2015/05/21				
Year Completed:	2015				
Depth (m):					
Latitude:	43.7920915176044				
Longitude:	-79.759561747033				
Path:					
 <u>Bore Hole Information</u>					
Bore Hole ID:	1005388032			Elevation:	235.269683
DP2BR:				Elevrc:	
Spatial Status:				Zone:	17
Code OB:				East83:	599798.00
Code OB Desc:				North83:	4849529.00
Open Hole:				Org CS:	UTM83
Cluster Kind:				UTMRC:	4

Map Key	Number of Records	Direction/ Distance (m)	Elev/Diff (m)	Site	DB
Date Completed:		21-May-2015 00:00:00		UTMRC Desc:	margin of error : 30 m - 100 m
Remarks:				Location Method:	wwr
Elevrc Desc:					
Location Source Date:					
Improvement Location Source:					
Improvement Location Method:					
Source Revision Comment:					
Supplier Comment:					
 <u>Annular Space/Abandonment Sealing Record</u>					
Plug ID:		1005563975			
Layer:		1			
Plug From:		0			
Plug To:		2.20000004768372			
Plug Depth UOM:		m			
 <u>Annular Space/Abandonment Sealing Record</u>					
Plug ID:		1005563976			
Layer:		2			
Plug From:		2.20000004768372			
Plug To:		20			
Plug Depth UOM:		m			
 <u>Annular Space/Abandonment Sealing Record</u>					
Plug ID:		1005563977			
Layer:		3			
Plug From:					
Plug To:		20			
Plug Depth UOM:		m			
 <u>Method of Construction & Well Use</u>					
Method Construction ID:		1005563974			
Method Construction Code:					
Method Construction:					
Other Method Construction:					
 <u>Pipe Information</u>					
Pipe ID:		1005563968			
Casing No:		0			
Comment:					
Alt Name:					
 <u>Construction Record - Screen</u>					
Screen ID:		1005563973			
Layer:					
Slot:					
Screen Top Depth:					
Screen End Depth:					
Screen Material:					
Screen Depth UOM:		m			
Screen Diameter UOM:		cm			

Map Key	Number of Records	Direction/ Distance (m)	Elev/Diff (m)	Site	DB
Screen Diameter:					
Water Details					
Water ID:		1005563971			
Layer:		1			
Kind Code:		1			
Kind:		FRESH			
Water Found Depth:		2.0			
Water Found Depth UOM:		m			
Hole Diameter					
Hole ID:		1005563970			
Diameter:					
Depth From:					
Depth To:					
Hole Depth UOM:		m			
Hole Diameter UOM:		cm			
6	1 of 1	SSE/0.0	236.9 / -1.00	6034 Mayfield Rd Caledon ON	EHS
Order No:	20110713036			Nearest Intersection:	
Status:	C			Municipality:	
Report Type:	Custom Report			Client Prov/State:	ON
Report Date:	7/19/2011			Search Radius (km):	0.5
Date Received:	7/13/2011			X:	-79.759806
Previous Site Name:				Y:	43.791836
Lot/Building Size:					
Additional Info Ordered:					
7	1 of 1	E/0.0	234.9 / -3.00	lot 1 con 1 ON	WWIS
Well ID:	4903239			Data Entry Status:	
Construction Date:				Data Src:	1
Primary Water Use:	Domestic			Date Received:	7/2/1969
Sec. Water Use:	0			Selected Flag:	True
Final Well Status:	Water Supply			Abandonment Rec:	
Water Type:				Contractor:	1307
Casing Material:				Form Version:	1
Audit No:				Owner:	
Tag:				Street Name:	
Construction Method:				County:	PEEL
Elevation (m):				Municipality:	CALEDON TOWN (ALBION)
Elevation Reliability:				Site Info:	
Depth to Bedrock:				Lot:	001
Well Depth:				Concession:	01
Overburden/Bedrock:				Concession Name:	CON
Pump Rate:				Easting NAD83:	
Static Water Level:				Northing NAD83:	
Flowing (Y/N):				Zone:	
Flow Rate:				UTM Reliability:	
Clear/Cloudy:					
PDF URL (Map): https://d2khazk8e83rdv.cloudfront.net/moe_mapping/downloads/2Water/Wells_pdfs/490\4903239.pdf					
Additional Detail(s) (Map)					

Map Key	Number of Records	Direction/ Distance (m)	Elev/Diff (m)	Site	DB
<hr/>					
Well Completed Date:		1969/03/19			
Year Completed:		1969			
Depth (m):		12.4968			
Latitude:		43.7929219418469			
Longitude:		-79.7580952796422			
Path:		490\4903239.pdf			
 <u>Bore Hole Information</u>					
Bore Hole ID:	10318078			Elevation:	233.582824
DP2BR:	40.00			Elevrc:	
Spatial Status:				Zone:	17
Code OB:	r			East83:	599914.60
Code OB Desc:	Bedrock			North83:	4849623.00
Open Hole:				Org CS:	
Cluster Kind:				UTMRC:	4
Date Completed:	19-Mar-1969 00:00:00			UTMRC Desc:	margin of error : 30 m - 100 m
Remarks:				Location Method:	p4
Elevrc Desc:					
Location Source Date:					
Improvement Location Source:					
Improvement Location Method:					
Source Revision Comment:					
Supplier Comment:					
 <u>Overburden and Bedrock</u>					
<u>Materials Interval</u>					
Formation ID:	932040867				
Layer:	3				
Color:	2				
General Color:	GREY				
Mat1:	17				
Most Common Material:	SHALE				
Mat2:					
Mat2 Desc:					
Mat3:					
Mat3 Desc:					
Formation Top Depth:	40.0				
Formation End Depth:	41.0				
Formation End Depth UOM:	ft				
 <u>Overburden and Bedrock</u>					
<u>Materials Interval</u>					
Formation ID:	932040865				
Layer:	1				
Color:	6				
General Color:	BROWN				
Mat1:	02				
Most Common Material:	TOPSOIL				
Mat2:					
Mat2 Desc:					
Mat3:					
Mat3 Desc:					
Formation Top Depth:	0.0				
Formation End Depth:	6.0				
Formation End Depth UOM:	ft				
 <u>Overburden and Bedrock</u>					
<u>Materials Interval</u>					

Map Key	Number of Records	Direction/ Distance (m)	Elev/Diff (m)	Site	DB
<hr/>					
Formation ID:		932040866			
Layer:		2			
Color:		2			
General Color:		GREY			
Mat1:		05			
Most Common Material:		CLAY			
Mat2:		12			
Mat2 Desc:		STONES			
Mat3:					
Mat3 Desc:					
Formation Top Depth:		6.0			
Formation End Depth:		40.0			
Formation End Depth UOM:		ft			
 <u>Method of Construction & Well Use</u>					
Method Construction ID:		964903239			
Method Construction Code:		6			
Method Construction:		Boring			
Other Method Construction:					
 <u>Pipe Information</u>					
Pipe ID:		10866648			
Casing No:		1			
Comment:					
Alt Name:					
 <u>Construction Record - Casing</u>					
Casing ID:		930525481			
Layer:		1			
Material:		3			
Open Hole or Material:		CONCRETE			
Depth From:					
Depth To:		41			
Casing Diameter:		30			
Casing Diameter UOM:		inch			
Casing Depth UOM:		ft			
 <u>Results of Well Yield Testing</u>					
Pump Test ID:		994903239			
Pump Set At:					
Static Level:		30.0			
Final Level After Pumping:					
Recommended Pump Depth:		39.0			
Pumping Rate:					
Flowing Rate:					
Recommended Pump Rate:		1.0			
Levels UOM:		ft			
Rate UOM:		GPM			
Water State After Test Code:		1			
Water State After Test:		CLEAR			
Pumping Test Method:					
Pumping Duration HR:					
Pumping Duration MIN:					
Flowing:		No			
 <u>Water Details</u>					

Map Key	Number of Records	Direction/ Distance (m)	Elev/Diff (m)	Site	DB
Water ID: 933791255 Layer: 1 Kind Code: 1 Kind: FRESH Water Found Depth: 41.0 Water Found Depth UOM: ft					
8	1 of 11	WSW/11.0	238.9 / 1.00	HERBERT M DAVIS CONSTRUCTION LTD. 12151 AIRPORT ROAD CALEDON EAST ON L0N 1E0	GEN
Generator No: ON2402000 Status: Approval Years: 98,99,00,01,03,04,05 Contam. Facility: MHSW Facility: SIC Code: 4214 SIC Description: EXCAVAT. & GRADING PO Box No: Country: Choice of Contact: Co Admin: Phone No Admin:					
<u>Detail(s)</u>					
Waste Class: 212 Waste Class Desc: ALIPHATIC SOLVENTS Waste Class: 213 Waste Class Desc: PETROLEUM DISTILLATES Waste Class: 252 Waste Class Desc: WASTE OILS & LUBRICANTS					
8	2 of 11	WSW/11.0	238.9 / 1.00	12151 Airport Road Caledon East ON L7C 2X3	EHS
Order No: 20060104017 Status: C Report Type: Complete Report Report Date: 1/13/2006 Date Received: 1/4/2006 Previous Site Name: Lot/Building Size: Additional Info Ordered: Nearest Intersection: Airport Road & Mayfield Drive Municipality: Peel Region Client Prov/State: ON Search Radius (km): 0.8 X: -79.762965 Y: 43.797216					
8	3 of 11	WSW/11.0	238.9 / 1.00	National Express Corp 12151 Airport Rd Caledon ON	GEN
Generator No: ON4255818 Status: Approval Years: 2013 Contam. Facility: MHSW Facility: SIC Code: 485410 SIC Description: PO Box No: Country: Choice of Contact: Co Admin: Phone No Admin:					
<u>Detail(s)</u>					
Waste Class: 221 Waste Class Desc: LIGHT FUELS Waste Class: 252					

Map Key	Number of Records	Direction/ Distance (m)	Elev/Diff (m)	Site	DB
Waste Class Desc:		WASTE OILS & LUBRICANTS			
Waste Class:		213			
Waste Class Desc:		PETROLEUM DISTILLATES			
Waste Class:		251			
Waste Class Desc:		OIL SKIMMINGS & SLUDGES			
Waste Class:		212			
Waste Class Desc:		ALIPHATIC SOLVENTS			
8	4 of 11	WSW/11.0	238.9 / 1.00	National Express Corp 12151 Airport Rd Caledon ON L7C 2X3	GEN
Generator No:		ON4255818		PO Box No:	
Status:				Country:	
Approval Years:		07,08		Choice of Contact:	
Contam. Facility:				Co Admin:	
MHSW Facility:				Phone No Admin:	
SIC Code:		485410			
SIC Description:		School and Employee Bus Transportation			
<u>Detail(s)</u>					
Waste Class:		212			
Waste Class Desc:		ALIPHATIC SOLVENTS			
Waste Class:		213			
Waste Class Desc:		PETROLEUM DISTILLATES			
8	5 of 11	WSW/11.0	238.9 / 1.00	National Express Corp 12151 Airport Rd Caledon ON L7C 2X3	GEN
Generator No:		ON4255818		PO Box No:	
Status:				Country:	
Approval Years:		2009		Choice of Contact:	
Contam. Facility:				Co Admin:	
MHSW Facility:				Phone No Admin:	
SIC Code:		485410			
SIC Description:		School and Employee Bus Transportation			
<u>Detail(s)</u>					
Waste Class:		212			
Waste Class Desc:		ALIPHATIC SOLVENTS			
Waste Class:		213			
Waste Class Desc:		PETROLEUM DISTILLATES			
8	6 of 11	WSW/11.0	238.9 / 1.00	National Express Corp 12151 Airport Rd Caledon ON L7C 2X3	GEN
Generator No:		ON4255818		PO Box No:	
Status:				Country:	
Approval Years:		2010		Choice of Contact:	
Contam. Facility:				Co Admin:	
MHSW Facility:				Phone No Admin:	
SIC Code:		485410			
SIC Description:		School and Employee Bus Transportation			

Map Key	Number of Records	Direction/ Distance (m)	Elev/Diff (m)	Site	DB
<u>Detail(s)</u>					
Waste Class:		212			
Waste Class Desc:		ALIPHATIC SOLVENTS			
Waste Class:		252			
Waste Class Desc:		WASTE OILS & LUBRICANTS			
Waste Class:		213			
Waste Class Desc:		PETROLEUM DISTILLATES			
<u>8</u>	7 of 11	WSW/11.0	238.9 / 1.00	National Express Corp 12151 Airport Rd Caledon ON L7C 2X3	GEN
Generator No:	ON4255818			PO Box No:	
Status:				Country:	
Approval Years:	2011			Choice of Contact:	
Contam. Facility:				Co Admin:	
MHSW Facility:				Phone No Admin:	
SIC Code:	485410				
SIC Description:	School and Employee Bus Transportation				
<u>Detail(s)</u>					
Waste Class:		252			
Waste Class Desc:		WASTE OILS & LUBRICANTS			
Waste Class:		213			
Waste Class Desc:		PETROLEUM DISTILLATES			
Waste Class:		212			
Waste Class Desc:		ALIPHATIC SOLVENTS			
<u>8</u>	8 of 11	WSW/11.0	238.9 / 1.00	National Express Corp 12151 Airport Rd Caledon ON L7C 2X3	GEN
Generator No:	ON4255818			PO Box No:	
Status:				Country:	
Approval Years:	2012			Choice of Contact:	
Contam. Facility:				Co Admin:	
MHSW Facility:				Phone No Admin:	
SIC Code:	485410				
SIC Description:	School and Employee Bus Transportation				
<u>Detail(s)</u>					
Waste Class:		212			
Waste Class Desc:		ALIPHATIC SOLVENTS			
Waste Class:		213			
Waste Class Desc:		PETROLEUM DISTILLATES			
Waste Class:		252			
Waste Class Desc:		WASTE OILS & LUBRICANTS			
<u>8</u>	9 of 11	WSW/11.0	238.9 / 1.00	12151 Airport Rd Caledon ON L7C2X3	EHS

Map Key	Number of Records	Direction/ Distance (m)	Elev/Diff (m)	Site	DB
Order No: 20130621005 Status: C Report Type: Custom Report Report Date: 02-JUL-13 Date Received: 21-JUN-13 Previous Site Name: Lot/Building Size: Additional Info Ordered: Fire Insur. Maps and/or Site Plans; Topographic Maps; City Directory; Aerial Photos					
Nearest Intersection: Municipality: Caledon Client Prov/State: ON Search Radius (km): .25 X: -79.762857 Y: 43.797153					
8	10 of 11	WSW/11.0	238.9 / 1.00	Parkview Transit/STC 12151 Airport Road Caledon ON	GEN
Generator No: ON9893931 Status: Approval Years: 2013 Contam. Facility: MHSW Facility: SIC Code: 485990 SIC Description:					
PO Box No: Country: Choice of Contact: Co Admin: Phone No Admin:					
<u>Detail(s)</u>					
Waste Class: 213 Waste Class Desc: PETROLEUM DISTILLATES					
Waste Class: 212 Waste Class Desc: ALIPHATIC SOLVENTS					
Waste Class: 252 Waste Class Desc: WASTE OILS & LUBRICANTS					
8	11 of 11	WSW/11.0	238.9 / 1.00	12151 Airport Rd Caledon ON L7C2X3	EHS
Order No: 20160302102 Status: C Report Type: Site Report Report Date: 03-MAR-16 Date Received: 02-MAR-16 Previous Site Name: None Lot/Building Size: 16.46 acres Additional Info Ordered:					
Nearest Intersection: Municipality: Caledon Client Prov/State: ON Search Radius (km): .001 X: -79.757235 Y: 43.797119					
9	1 of 1	W/14.5	238.9 / 1.00	lot 1 con 1 ON	WWIS
Well ID: 4903999 Construction Date: Primary Water Use: Domestic Sec. Water Use: 0 Final Well Status: Water Supply Water Type: Casing Material: Audit No: Tag: Construction Method: Elevation (m): Elevation Reliability: Depth to Bedrock: Well Depth:					
Data Entry Status: Data Src: 1 Date Received: 1/4/1973 Selected Flag: True Abandonment Rec: Contractor: 1307 Form Version: 1 Owner: Street Name: County: PEEL Municipality: CALEDON TOWN (ALBION) Site Info: Lot: 001 Concession: 01					

Map Key	Number of Records	Direction/ Distance (m)	Elev/Diff (m)	Site	DB
Overburden/Bedrock: Pump Rate: Static Water Level: Flowing (Y/N): Flow Rate: Clear/Cloudy:				Concession Name: CON Easting NAD83: Northing NAD83: Zone: UTM Reliability:	
PDF URL (Map):		https://d2khazk8e83rdv.cloudfront.net/moe_mapping/downloads/2Water/Wells_pdfs/490\4903999.pdf			
<u>Additional Detail(s) (Map)</u>					
Well Completed Date:		1972/11/15			
Year Completed:		1972			
Depth (m):		15.8496			
Latitude:		43.7929691271388			
Longitude:		-79.7624446578507			
Path:		490\4903999.pdf			
<u>Bore Hole Information</u>					
Bore Hole ID:		10318788		Elevation:	236.000564
DP2BR:				Elevrc:	
Spatial Status:				Zone:	17
Code OB:		o		East83:	599564.60
Code OB Desc:		Overburden		North83:	4849623.00
Open Hole:				Org CS:	
Cluster Kind:				UTMRC:	4
Date Completed:		15-Nov-1972 00:00:00		UTMRC Desc:	margin of error : 30 m - 100 m
Remarks:				Location Method:	p4
Elevrc Desc:					
Location Source Date:					
Improvement Location Source:					
Improvement Location Method:					
Source Revision Comment:					
Supplier Comment:					
<u>Overburden and Bedrock Materials Interval</u>					
Formation ID:		932043846			
Layer:		2			
Color:		2			
General Color:		GREY			
Mat1:		05			
Most Common Material:		CLAY			
Mat2:					
Mat2 Desc:					
Mat3:					
Mat3 Desc:					
Formation Top Depth:		10.0			
Formation End Depth:		51.0			
Formation End Depth UOM:		ft			
<u>Overburden and Bedrock Materials Interval</u>					
Formation ID:		932043847			
Layer:		3			
Color:					
General Color:					
Mat1:		11			
Most Common Material:		GRAVEL			

Map Key	Number of Records	Direction/ Distance (m)	Elev/Diff (m)	Site	DB
Mat2:					
Mat2 Desc:					
Mat3:					
Mat3 Desc:					
Formation Top Depth:		51.0			
Formation End Depth:		52.0			
Formation End Depth UOM:		ft			
<u>Overburden and Bedrock</u>					
<u>Materials Interval</u>					
Formation ID:		932043845			
Layer:		1			
Color:		6			
General Color:		BROWN			
Mat1:		25			
Most Common Material:		OVERBURDEN			
Mat2:					
Mat2 Desc:					
Mat3:					
Mat3 Desc:					
Formation Top Depth:		0.0			
Formation End Depth:		10.0			
Formation End Depth UOM:		ft			
<u>Method of Construction & Well</u>					
<u>Use</u>					
Method Construction ID:		964903999			
Method Construction Code:		6			
Method Construction:		Boring			
Other Method Construction:					
<u>Pipe Information</u>					
Pipe ID:		10867358			
Casing No:		1			
Comment:					
Alt Name:					
<u>Construction Record - Casing</u>					
Casing ID:		930526464			
Layer:		1			
Material:		3			
Open Hole or Material:		CONCRETE			
Depth From:					
Depth To:		52			
Casing Diameter:		30			
Casing Diameter UOM:		inch			
Casing Depth UOM:		ft			
<u>Results of Well Yield Testing</u>					
Pump Test ID:		994903999			
Pump Set At:					
Static Level:		18.0			
Final Level After Pumping:		50.0			
Recommended Pump Depth:		50.0			
Pumping Rate:		2.0			
Flowing Rate:					
Recommended Pump Rate:		2.0			

Map Key	Number of Records	Direction/ Distance (m)	Elev/Diff (m)	Site	DB
<hr/>					
Levels UOM:		ft			
Rate UOM:		GPM			
Water State After Test Code:		1			
Water State After Test:		CLEAR			
Pumping Test Method:		2			
Pumping Duration HR:		1			
Pumping Duration MIN:		0			
Flowing:		No			
 <u>Draw Down & Recovery</u>					
Pump Test Detail ID:		934257502			
Test Type:		Recovery			
Test Duration:		15			
Test Level:		48.0			
Test Level UOM:		ft			
 <u>Draw Down & Recovery</u>					
Pump Test Detail ID:		935051089			
Test Type:		Recovery			
Test Duration:		60			
Test Level:		45.0			
Test Level UOM:		ft			
 <u>Draw Down & Recovery</u>					
Pump Test Detail ID:		934532028			
Test Type:		Recovery			
Test Duration:		30			
Test Level:		47.0			
Test Level UOM:		ft			
 <u>Draw Down & Recovery</u>					
Pump Test Detail ID:		934786168			
Test Type:		Recovery			
Test Duration:		45			
Test Level:		46.0			
Test Level UOM:		ft			
 <u>Water Details</u>					
Water ID:		933792017			
Layer:		1			
Kind Code:		1			
Kind:		FRESH			
Water Found Depth:		52.0			
Water Found Depth UOM:		ft			

10	1 of 1	ESE/27.5	234.9 / -3.00	ON	WWIS
<hr/>					
Well ID:	7259795			Data Entry Status:	Yes
Construction Date:				Data Src:	
Primary Water Use:				Date Received:	3/23/2016
Sec. Water Use:				Selected Flag:	True
Final Well Status:				Abandonment Rec:	
Water Type:				Contractor:	7230
Casing Material:				Form Version:	8
Audit No:	C32326			Owner:	

Map Key	Number of Records	Direction/ Distance (m)	Elev/Diff (m)	Site	DB
<div> <div> Tag: A199757 </div> <div> Construction Method: Elevation (m): Elevation Reliability: Depth to Bedrock: Well Depth: Overburden/Bedrock: Pump Rate: Static Water Level: Flowing (Y/N): Flow Rate: Clear/Cloudy: </div> <div> Street Name: County: PEEL Municipality: BRAMPTON CITY (TORONTO GORE) Site Info: Lot: Concession: Concession Name: Easting NAD83: Northing NAD83: Zone: UTM Reliability: </div> </div> <div> PDF URL (Map): </div> <div> Additional Detail(s) (Map) </div> <div> Well Completed Date: 2015/11/18 Year Completed: 2015 Depth (m): Latitude: 43.7923369111423 Longitude: -79.7581148538741 Path: </div> <div> Bore Hole Information </div> <div> <div> Bore Hole ID: 1005912689 DP2BR: Spatial Status: Code OB: Code OB Desc: Open Hole: Cluster Kind: Date Completed: 18-Nov-2015 00:00:00 Remarks: Elevrc Desc: Location Source Date: Improvement Location Source: Improvement Location Method: Source Revision Comment: Supplier Comment: </div> <div> Elevation: 233.459609 Elevrc: Zone: 17 East83: 599914.00 North83: 4849558.00 Org CS: UTM83 UTMRC: 4 UTMRC Desc: margin of error : 30 m - 100 m Location Method: wwr </div> </div>					
11	1 of 12	S/27.9	236.9 / -1.00	PENNY GAS BARS (151742 CANADA INC.) MAYFIELD RD. AND AIRPORT RD. BRAMPTON CITY ON	CA
<div> Certificate #: 8-3275-89- Application Year: 89 Issue Date: 9/14/1990 Approval Type: Industrial air Status: Approved in 1990 Application Type: Client Name: Client Address: Client City: Client Postal Code: Project Description: VOC REMOVAL FROM SOIL (BENZENE SOURCE) Contaminants: Benzene (Carcinogen Requires Bact), Toluene(Pentyl Methane)(Methyl Benzene), Ethyl Benzene, Xylene Emission Control: No Controls </div>					
11	2 of 12	S/27.9	236.9 / -1.00	BEAVER FUELS MANAGEMENT LIMITED	PRT

Map Key	Number of Records	Direction/ Distance (m)	Elev/Diff (m)	Site	DB
				ATTENTION: MIRIAM AIRPORT & MAYFAIR RD RR 9 BRAMPTON ON L6T3Z8	
Location ID:		15828			
Type:		retail			
Expiry Date:		1995-05-31			
Capacity (L):		150000			
Licence #:		0056009001			
11	3 of 12	S/27.9	236.9 / -1.00	R.M. OF PEEL AIRPORT RD./MAYFIELD RD. CALEDON TOWN ON	CA
Certificate #:		7-0022-96-			
Application Year:		96			
Issue Date:		1/26/1996			
Approval Type:		Municipal water			
Status:		Approved			
Application Type:					
Client Name:					
Client Address:					
Client City:					
Client Postal Code:					
Project Description:					
Contaminants:					
Emission Control:					
11	4 of 12	S/27.9	236.9 / -1.00	PENNY GAS BARS(151742 CANADA INC.) MAYFIELD AND AIRPORT ROAD BRAMPTON ON	GEN
Generator No:		ON1104900		PO Box No:	
Status:				Country:	
Approval Years:		88,89		Choice of Contact:	
Contam. Facility:				Co Admin:	
MHSW Facility:				Phone No Admin:	
SIC Code:		6331			
SIC Description:		GASOLINE SERV. ST.			
Detail(s)					
Waste Class:		221			
Waste Class Desc:		LIGHT FUELS			
11	5 of 12	S/27.9	236.9 / -1.00	PENNY GAS BARS (151742 CANADA INC.) MAYFIELD AND AIRPORT ROAD BRAMPTON ON	GEN
Generator No:		ON1104900		PO Box No:	
Status:				Country:	
Approval Years:		92,93,96,97,98		Choice of Contact:	
Contam. Facility:				Co Admin:	
MHSW Facility:				Phone No Admin:	
SIC Code:		6331			
SIC Description:		GASOLINE SERV. ST.			
Detail(s)					
Waste Class:		221			

Map Key	Number of Records	Direction/ Distance (m)	Elev/Diff (m)	Site	DB
Waste Class Desc:		LIGHT FUELS			
11	6 of 12	S/27.9	236.9 / -1.00	PENNY GAS BARS(151742 CANADA INC.)30-402 MAYFIELD AND AIRPORT ROAD BRAMPTON ON	GEN
Generator No:		ON1104900		PO Box No:	
Status:				Country:	
Approval Years:		94,95		Choice of Contact:	
Contam. Facility:				Co Admin:	
MHSW Facility:				Phone No Admin:	
SIC Code:		6331			
SIC Description:		GASOLINE SERV. ST.			
<u>Detail(s)</u>					
Waste Class:		221			
Waste Class Desc:		LIGHT FUELS			
11	7 of 12	S/27.9	236.9 / -1.00	Mayfield Rd & Airport Rd Mayfield Rd & Colorane Dr Brampton ON	EHS
Order No:		20070426015		Nearest Intersection:	
Status:		C		Municipality:	Peel
Report Type:		CAN - Custom Report		Client Prov/State:	
Report Date:		10/23/2007		Search Radius (km):	0.25
Date Received:		4/25/2007		X:	-79.732917
Previous Site Name:				Y:	43.791245
Lot/Building Size:		7 km Corridor			
Additional Info Ordered:		Fire Insur. Maps And /or Site Plans; Aerials Photos			
11	8 of 12	S/27.9	236.9 / -1.00	Canadian Tire Real Estate Limited Southeast corner of Airport Road and Mayfield Road Brampton ON	GEN
Generator No:		ON4104892		PO Box No:	
Status:				Country:	
Approval Years:		2009		Choice of Contact:	
Contam. Facility:				Co Admin:	
MHSW Facility:				Phone No Admin:	
SIC Code:		111999			
SIC Description:		All Other Miscellaneous Crop Farming			
<u>Detail(s)</u>					
Waste Class:		251			
Waste Class Desc:		OIL SKIMMINGS & SLUDGES			
11	9 of 12	S/27.9	236.9 / -1.00	Airport Road And Mayfield Road Caledon ON	EHS
Order No:		20120816018		Nearest Intersection:	
Status:		C		Municipality:	
Report Type:		RSC Report (Rural)		Client Prov/State:	ON
Report Date:		27-AUG-12		Search Radius (km):	.3
Date Received:		16-AUG-12		X:	-79.793142
Previous Site Name:				Y:	43.149545
Lot/Building Size:					

Map Key	Number of Records	Direction/ Distance (m)	Elev/Diff (m)	Site	DB
<i>Additional Info Ordered:</i>					
11	10 of 12	S/27.9	236.9 / -1.00	Airport Rd Mayfield Rd Caledon ON	EHS
Order No: 20140613019 Status: C Report Type: Custom Report Report Date: 24-JUN-14 Date Received: 13-JUN-14 Previous Site Name: Lot/Building Size: Additional Info Ordered:		Nearest Intersection: Municipality: Client Prov/State: ON Search Radius (km): .25 X: -79.773883 Y: 43.805783			
11	11 of 12	S/27.9	236.9 / -1.00	Unknown Trucking Company<UNOFFICIAL> Airport Rd and Mayfield Caledon ON	SPL
Ref No: 2671-9GZ5ND Site No: NA Incident Dt: 2014/03/07 Year: Incident Cause: Collision/Accident Incident Event: Contaminant Code: 13 Contaminant Name: DIESEL FUEL Contaminant Limit 1: Contam Limit Freq 1: Contaminant UN No 1: Environment Impact: Not Anticipated Nature of Impact: Other Impact(s) Receiving Medium: Receiving Env: MOE Response: No Field Response Dt MOE Arvl on Scn: MOE Reported Dt: 2014/03/07 Dt Document Closed: 2014/06/05 Incident Reason: Other Site Name: Intersection<UNOFFICIAL> Site County/District: Site Geo Ref Meth: Incident Summary: Wheel King Trans Haul Inc, 500L Diesel to road, cng Contaminant Qty: 500 L		Discharger Report: Material Group: Health/Env Conseq: Client Type: Sector Type: Truck - Only Saddle Tanks Agency Involved: Nearest Watercourse: Site Address: Airport Rd and Mayfield Site District Office: Site Postal Code: Site Region: Site Municipality: Caledon Site Lot: Site Conc: Northing: Easting: Site Geo Ref Accu: Site Map Datum: SAC Action Class: Highway Spills (usually highway accidents) Source Type:			
11	12 of 12	S/27.9	236.9 / -1.00	Shell Canada Products Intersection of Airport Road and Mayfield Road Caledon ON M2N 6Y2	ECA
Approval No: 6391-78NRCF Approval Date: 2007-11-08 Status: Approved Record Type: ECA Link Source: IDS SWP Area Name: Toronto Approval Type: ECA-INDUSTRIAL SEWAGE WORKS Project Type: INDUSTRIAL SEWAGE WORKS Business Name: Shell Canada Products Address: Intersection of Airport Road and Mayfield Road Full Address: Full PDF Link: https://www.accessenvironment.ene.gov.on.ca/instruments/2727-6ZNHSS-14.pdf		MOE District: Halton-Peel City: Longitude: -79.7688 Latitude: 43.7888 Geometry X: Geometry Y:			

Map Key	Number of Records	Direction/ Distance (m)	Elev/Diff (m)	Site	DB
12	1 of 1	SW/35.6	238.1 / 0.20	lot 18 con 6 ON	WWIS
Well ID:		4907348	Data Entry Status:		
Construction Date:			Data Src: 1		
Primary Water Use:		Domestic	Date Received: 8/10/1990		
Sec. Water Use:			Selected Flag: True		
Final Well Status:		Water Supply	Abandonment Rec:		
Water Type:			Contractor: 4919		
Casing Material:			Form Version: 1		
Audit No:		62600	Owner:		
Tag:			Street Name:		
Construction Method:			County: PEEL		
Elevation (m):			Municipality: CALEDON TOWN (CHINGUACOUSY)		
Elevation Reliability:			Site Info:		
Depth to Bedrock:			Lot: 018		
Well Depth:			Concession: 06		
Overburden/Bedrock:			Concession Name: HS E		
Pump Rate:			Easting NAD83:		
Static Water Level:			Northing NAD83:		
Flowing (Y/N):			Zone:		
Flow Rate:			UTM Reliability:		
Clear/Cloudy:					
PDF URL (Map):		https://d2khazk8e83rdv.cloudfront.net/moe_mapping/downloads/2Water/Wells_pdfs/490\4907348.pdf			
<u>Additional Detail(s) (Map)</u>					
Well Completed Date:		1990/02/10			
Year Completed:		1990			
Depth (m):		18.288			
Latitude:		43.7922236620696			
Longitude:		-79.7617838818865			
Path:		490\4907348.pdf			
<u>Bore Hole Information</u>					
Bore Hole ID:		10321907	Elevation:		236.009826
DP2BR:			Elevrc:		
Spatial Status:			Zone:		17
Code OB:		o	East83:		599619.00
Code OB Desc:		Overburden	North83:		4849541.00
Open Hole:			Org CS:		
Cluster Kind:			UTMRC:		4
Date Completed:		10-Feb-1990 00:00:00	UTMRC Desc:		margin of error : 30 m - 100 m
Remarks:			Location Method:		gps
Elevrc Desc:					
Location Source Date:					
Improvement Location Source:					
Improvement Location Method:					
Source Revision Comment:					
Supplier Comment:					
<u>Overburden and Bedrock Materials Interval</u>					
Formation ID:		932058065			
Layer:		3			
Color:		2			
General Color:		GREY			

Map Key	Number of Records	Direction/ Distance (m)	Elev/Diff (m)	Site	DB
Mat1:		05			
Most Common Material:		CLAY			
Mat2:		28			
Mat2 Desc:		SAND			
Mat3:		11			
Mat3 Desc:		GRAVEL			
Formation Top Depth:		20.0			
Formation End Depth:		60.0			
Formation End Depth UOM:		ft			
<u>Overburden and Bedrock Materials Interval</u>					
Formation ID:		932058063			
Layer:		1			
Color:		6			
General Color:		BROWN			
Mat1:		02			
Most Common Material:		TOPSOIL			
Mat2:		73			
Mat2 Desc:		HARD			
Mat3:					
Mat3 Desc:					
Formation Top Depth:		0.0			
Formation End Depth:		1.0			
Formation End Depth UOM:		ft			
<u>Overburden and Bedrock Materials Interval</u>					
Formation ID:		932058064			
Layer:		2			
Color:		6			
General Color:		BROWN			
Mat1:		05			
Most Common Material:		CLAY			
Mat2:		73			
Mat2 Desc:		HARD			
Mat3:					
Mat3 Desc:					
Formation Top Depth:		1.0			
Formation End Depth:		20.0			
Formation End Depth UOM:		ft			
<u>Method of Construction & Well Use</u>					
Method Construction ID:		964907348			
Method Construction Code:		6			
Method Construction:		Boring			
Other Method Construction:					
<u>Pipe Information</u>					
Pipe ID:		10870477			
Casing No:		1			
Comment:					
Alt Name:					
<u>Construction Record - Casing</u>					
Casing ID:		930531119			

Map Key	Number of Records	Direction/ Distance (m)	Elev/Diff (m)	Site	DB
Layer:	2				
Material:	2				
Open Hole or Material:		GALVANIZED			
Depth From:					
Depth To:	60				
Casing Diameter:	30				
Casing Diameter UOM:	inch				
Casing Depth UOM:	ft				
<u>Construction Record - Casing</u>					
Casing ID:	930531118				
Layer:	1				
Material:	3				
Open Hole or Material:		CONCRETE			
Depth From:					
Depth To:	40				
Casing Diameter:	30				
Casing Diameter UOM:	inch				
Casing Depth UOM:	ft				
<u>Results of Well Yield Testing</u>					
Pump Test ID:	994907348				
Pump Set At:					
Static Level:	40.0				
Final Level After Pumping:	58.0				
Recommended Pump Depth:	58.0				
Pumping Rate:	10.0				
Flowing Rate:					
Recommended Pump Rate:	3.0				
Levels UOM:	ft				
Rate UOM:	GPM				
Water State After Test Code:	1				
Water State After Test:	CLEAR				
Pumping Test Method:	2				
Pumping Duration HR:	1				
Pumping Duration MIN:	0				
Flowing:	No				
<u>Draw Down & Recovery</u>					
Pump Test Detail ID:	934785191				
Test Type:	Recovery				
Test Duration:	45				
Test Level:	54.0				
Test Level UOM:	ft				
<u>Draw Down & Recovery</u>					
Pump Test Detail ID:	934531115				
Test Type:	Recovery				
Test Duration:	30				
Test Level:	55.0				
Test Level UOM:	ft				
<u>Draw Down & Recovery</u>					
Pump Test Detail ID:	934257002				
Test Type:	Recovery				
Test Duration:	15				
Test Level:	56.0				

Map Key	Number of Records	Direction/ Distance (m)	Elev/Diff (m)	Site	DB
Test Level UOM:		ft			
<u>Draw Down & Recovery</u>					
Pump Test Detail ID:	935050698				
Test Type:	Recovery				
Test Duration:	60				
Test Level:	53.0				
Test Level UOM:	ft				
<u>Water Details</u>					
Water ID:	933795443				
Layer:	1				
Kind Code:	5				
Kind:	Not stated				
Water Found Depth:	40.0				
Water Found Depth UOM:	ft				
<u>Water Details</u>					
Water ID:	933795444				
Layer:	2				
Kind Code:	5				
Kind:	Not stated				
Water Found Depth:	58.0				
Water Found Depth UOM:	ft				
13	1 of 1	SSE/39.6	236.9 / -1.00	Mayfield Road Brampton ON	EHS
Order No:	20101208045			Nearest Intersection:	
Status:	C			Municipality:	
Report Type:	Custom Report			Client Prov/State:	ON
Report Date:	12/14/2010			Search Radius (km):	0.25
Date Received:	12/8/2010 4:50:28 PM			X:	-79.759785
Previous Site Name:				Y:	43.791245
Lot/Building Size:					
Additional Info Ordered:	Fire Insur. Maps and/or Site Plans				
14	1 of 1	WNW/42.2	238.9 / 1.00	Davis Lane And Airport Road Caledon ON	EHS
Order No:	20141028128			Nearest Intersection:	
Status:	C			Municipality:	
Report Type:	Standard Express Report			Client Prov/State:	ON
Report Date:	28-OCT-14			Search Radius (km):	.25
Date Received:	28-OCT-14			X:	-79.762858
Previous Site Name:				Y:	43.794406
Lot/Building Size:					
Additional Info Ordered:					
15	1 of 1	W/42.7	239.9 / 2.00	ON	BORE
Borehole ID:	590232			Inclin FLG:	No
OGF ID:	215500827			SP Status:	Initial Entry
Status:	Unknown			Surv Elev:	No
Type:	Outcrop			Piezometer:	No

Map Key	Number of Records	Direction/ Distance (m)	Elev/Diff (m)	Site	DB
<div> <div> Use: Completion Date: Static Water Level: Primary Water Use: Sec. Water Use: Total Depth m: 1.1 Depth Ref: Ground Surface Depth Elev: Drill Method: Orig Ground Elev m: 240 Elev Reliabil Note: DEM Ground Elev m: 237 Concession: Location D: Survey D: Comments: </div> <div> Primary Name: Municipality: Lot: Township: Latitude DD: 43.793765 Longitude DD: -79.763604 UTM Zone: 17 Easting: 599470 Northing: 4849710 Location Accuracy: Accuracy: Not Applicable </div> </div>					
<u>Borehole Geology Stratum</u>					
<div> <div> Geology Stratum ID: 218339139 Top Depth: 0 Bottom Depth: 1.1 Material Color: Material 1: Till Material 2: Silt Material 3: Clay Material 4: Gsc Material Description: diamicton: cl to cl/si matrix Stratum Description: Di si cl **Note: Many records provided by the department have a truncated [Stratum Description] field. </div> <div> Mat Consistency: Material Moisture: Material Texture: Non Geo Mat Type: Geologic Formation: Geologic Group: Geologic Period: Depositional Gen: </div> </div>					
<u>Source</u>					
<div> <div> Source Type: Data Survey Source Orig: Ontario Geological Survey Source Date: Varies to 2004 Confidence: H Observatio: Source Name: Ontario Geological Survey Fieldwork Mapping Source Details: YPDT Master Database A: -509128795 Confiden 1: Location taken from OGS 1:50,000 maps by CAMC staff or consultants. </div> <div> Source Appl: Spatial/Tabular Source Iden: 6 Scale or Res: 1:50,000 Horizontal: NAD83 Verticalda: Mean Average Sea Level </div> </div>					
<u>Source List</u>					
<div> <div> Source Identifier: 6 Source Type: Data Survey Source Date: Varies to 2004 Scale or Resolution: 1:50,000 Source Name: Ontario Geological Survey Fieldwork Mapping Source Originators: Ontario Geological Survey </div> <div> Horizontal Datum: NAD83 Vertical Datum: Mean Average Sea Level Projection Name: Universal Transvers Mercator </div> </div>					
16	1 of 1	E/45.8	234.9 / -3.00	ON	WWIS
<div> <div> Well ID: 7352603 Construction Date: Primary Water Use: Sec. Water Use: Final Well Status: Water Type: Casing Material: Audit No: C46895 Tag: A241043 </div> <div> Data Entry Status: Yes Data Src: Date Received: 1/31/2020 Selected Flag: True Abandonment Rec: Contractor: 7324 Form Version: 8 Owner: Street Name: </div> </div>					

Map Key	Number of Records	Direction/ Distance (m)	Elev/Diff (m)	Site	DB
Construction Method: Elevation (m): Elevation Reliability: Depth to Bedrock: Well Depth: Overburden/Bedrock: Pump Rate: Static Water Level: Flowing (Y/N): Flow Rate: Clear/Cloudy:				County: Municipality: Site Info: Lot: Concession: Concession Name: Easting NAD83: Northing NAD83: Zone: UTM Reliability:	PEEL CALEDON TOWN (ALBION)
PDF URL (Map):					
<u>Additional Detail(s) (Map)</u>					
Well Completed Date:		2019/11/28			
Year Completed:		2019			
Depth (m):					
Latitude:		43.7935881500074			
Longitude:		-79.7580889392013			
Path:					
<u>Bore Hole Information</u>					
Bore Hole ID:		1008045769		Elevation:	
DP2BR:				Elevrc:	
Spatial Status:				Zone:	
Code OB:				17	
Code OB Desc:				East83:	
Open Hole:				599914.00	
Cluster Kind:				North83:	
Date Completed:		28-Nov-2019 00:00:00		4849697.00	
Remarks:				Org CS:	
Elevrc Desc:				UTM83	
Location Source Date:				UTMRC:	
Improvement Location Source:				5	
Improvement Location Method:				UTMRC Desc:	
Source Revision Comment:				margin of error : 100 m - 300 m	
Supplier Comment:				Location Method:	
				wwr	
17	1 of 1	SSE/61.1	236.4 / -1.47	AIRPORT RD MAYFIELD RD Brampton ON	WWIS
Well ID:		7344632		Data Entry Status:	
Construction Date:				Data Src:	
Primary Water Use:		Monitoring and Test Hole		Date Received:	
Sec. Water Use:				10/18/2019	
Final Well Status:		Monitoring and Test Hole		Selected Flag:	
Water Type:				True	
Casing Material:				Abandonment Rec:	
Audit No:		Z320044		Contractor:	
Tag:		A275910		7644	
Construction Method:				Form Version:	
Elevation (m):				7	
Elevation Reliability:				Owner:	
Depth to Bedrock:				Street Name:	
Well Depth:				AIRPORT RD MAYFIELD RD	
Overburden/Bedrock:				County:	
Pump Rate:				PEEL	
Static Water Level:				Municipality:	
Flowing (Y/N):				CALEDON TOWN (ALBION)	
Flow Rate:				Site Info:	
				Lot:	
				Concession:	
				Concession Name:	
				Easting NAD83:	
				Northing NAD83:	
				Zone:	
				UTM Reliability:	

Map Key	Number of Records	Direction/ Distance (m)	Elev/Diff (m)	Site	DB
Clear/Cloudy:					
PDF URL (Map):					
<u>Additional Detail(s) (Map)</u>					
Well Completed Date:	2019/08/13				
Year Completed:	2019				
Depth (m):	6.096				
Latitude:	43.7912075948706				
Longitude:	-79.7594184517588				
Path:					
<u>Bore Hole Information</u>					
Bore Hole ID:	1007689800			Elevation:	
DP2BR:				Elevrc:	
Spatial Status:				Zone:	17
Code OB:				East83:	599811.00
Code OB Desc:				North83:	4849431.00
Open Hole:				Org CS:	UTM83
Cluster Kind:				UTMRC:	4
Date Completed:	13-Aug-2019 00:00:00			UTMRC Desc:	margin of error : 30 m - 100 m
Remarks:				Location Method:	wwr
Elevrc Desc:					
Location Source Date:					
Improvement Location Source:					
Improvement Location Method:					
Source Revision Comment:					
Supplier Comment:					
<u>Overburden and Bedrock Materials Interval</u>					
Formation ID:	1008195818				
Layer:	1				
Color:	6				
General Color:	BROWN				
Mat1:	06				
Most Common Material:	SILT				
Mat2:	05				
Mat2 Desc:	CLAY				
Mat3:	84				
Mat3 Desc:	SILTY				
Formation Top Depth:	0.0				
Formation End Depth:	20.0				
Formation End Depth UOM:	ft				
<u>Annular Space/Abandonment Sealing Record</u>					
Plug ID:	1008196564				
Layer:	2				
Plug From:	1				
Plug To:	9				
Plug Depth UOM:	ft				
<u>Annular Space/Abandonment Sealing Record</u>					
Plug ID:	1008196565				
Layer:	3				

Map Key	Number of Records	Direction/ Distance (m)	Elev/Diff (m)	Site	DB
Plug From:		9			
Plug To:		20			
Plug Depth UOM:		ft			
<u>Annular Space/Abandonment Sealing Record</u>					
Plug ID:		1008196563			
Layer:		1			
Plug From:		0			
Plug To:		1			
Plug Depth UOM:		ft			
<u>Method of Construction & Well Use</u>					
Method Construction ID:		1008197664			
Method Construction Code:		2			
Method Construction:		Rotary (Convent.)			
Other Method Construction:					
<u>Pipe Information</u>					
Pipe ID:		1008195109			
Casing No:		0			
Comment:					
Alt Name:					
<u>Construction Record - Screen</u>					
Screen ID:		1008198265			
Layer:		1			
Slot:		10			
Screen Top Depth:		10			
Screen End Depth:		20			
Screen Material:		5			
Screen Depth UOM:		ft			
Screen Diameter UOM:		inch			
Screen Diameter:		2			
<u>Results of Well Yield Testing</u>					
Pump Test ID:		1008198743			
Pump Set At:					
Static Level:					
Final Level After Pumping:					
Recommended Pump Depth:					
Pumping Rate:					
Flowing Rate:					
Recommended Pump Rate:					
Levels UOM:		ft			
Rate UOM:		GPM			
Water State After Test Code:					
Water State After Test:					
Pumping Test Method:		0			
Pumping Duration HR:					
Pumping Duration MIN:					
Flowing:					
<u>Hole Diameter</u>					

Map Key	Number of Records	Direction/ Distance (m)	Elev/Diff (m)	Site	DB
Hole ID:		1008197197			
Diameter:		6.0			
Depth From:		0.0			
Depth To:		20.0			
Hole Depth UOM:		ft			
Hole Diameter UOM:		Inch			
18	1 of 5	NW/62.5	238.0 / 0.12	LAIDLAW TRANSIT 12117 AIRPORT RD CALEDON L7C 3L9 ON CA 12117 AIRPORT RD CALEDON L7C 3L9 ON CA ON	FST
Instance No:		28848477		Manufacturer:	NULL
Status:		Active		Serial No:	NULL
Cont Name:				Ulc Standard:	NULL
Instance Type:		FS Liquid Fuel Tank		Quantity:	1
Item:		FS LIQUID FUEL TANK		Unit of Measure:	EA
Item Description:		FS Liquid Fuel Tank		Fuel Type:	Diesel
Tank Type:		Double Wall UST		Fuel Type2:	NULL
Install Date:		3/2/2004		Fuel Type3:	NULL
Install Year:		2004		Piping Steel:	
Years in Service:		7.1		Piping Galvanized:	
Model:		NULL		Tanks Single Wall St:	
Description:				Piping Underground:	
Capacity:		68000		Num Underground:	
Tank Material:		Steel		Panam Related:	NULL
Corrosion Protect:		NULL		Panam Venue:	NULL
Overfill Protect:					
Facility Type:		FS Liquid Fuel Tank			
Parent Facility Type:		Fuels Safety Private Fuel Outlet - Self Serve			
Facility Location:		12117 AIRPORT RD CALEDON L7C 3L9 ON CA			
Device Installed Location:		12117 AIRPORT RD CALEDON L7C 3L9 ON CA			
<u>Fuel Storage Tank Details</u>					
Owner Account Name:		LAIDLAW TRANSIT			
<u>Liquid Fuel Tank Details</u>					
Overfill Protection:		NULL			
Owner Account Name:		LAIDLAW TRANSIT			
18	2 of 5	NW/62.5	238.0 / 0.12	FirstCanada ULC 12117 AIRPORT ROAD CALEDON ON L7C 2X3	GEN
Generator No:		ON7864442		PO Box No:	
Status:		Registered		Country:	Canada
Approval Years:		As of Dec 2018		Choice of Contact:	
Contam. Facility:				Co Admin:	
MHSW Facility:				Phone No Admin:	
SIC Code:					
SIC Description:					
<u>Detail(s)</u>					
Waste Class:		212 L			
Waste Class Desc:		Aliphatic solvents and residues			
Waste Class:		213 I			
Waste Class Desc:		Petroleum distillates			

Map Key	Number of Records	Direction/ Distance (m)	Elev/Diff (m)	Site	DB
Waste Class:		213 L			
Waste Class Desc:		Petroleum distillates			
Waste Class:		221 I			
Waste Class Desc:		Light fuels			
Waste Class:		251 L			
Waste Class Desc:		Waste oils/sludges (petroleum based)			
Waste Class:		252 L			
Waste Class Desc:		Waste crankcase oils and lubricants			

<u>18</u>	3 of 5	NW/62.5	238.0 / 0.12	FirstCanada ULC 12117 AIRPORT ROAD CALEDON ON L7C 2X3	GEN
Generator No:	ON7864442			PO Box No:	
Status:	Registered			Country:	Canada
Approval Years:	As of Jul 2020			Choice of Contact:	
Contam. Facility:				Co Admin:	
MHSW Facility:				Phone No Admin:	
SIC Code:					
SIC Description:					
<u>Detail(s)</u>					
Waste Class:		221 I			
Waste Class Desc:		Light fuels			
Waste Class:		213 L			
Waste Class Desc:		Petroleum distillates			
Waste Class:		251 L			
Waste Class Desc:		Waste oils/sludges (petroleum based)			
Waste Class:		213 I			
Waste Class Desc:		Petroleum distillates			
Waste Class:		212 L			
Waste Class Desc:		Aliphatic solvents and residues			
Waste Class:		252 L			
Waste Class Desc:		Waste crankcase oils and lubricants			

<u>18</u>	4 of 5	NW/62.5	238.0 / 0.12	FirstCanada ULC 12117 AIRPORT ROAD CALEDON ON L7C 2X3	GEN
Generator No:	ON7864442			PO Box No:	
Status:	Registered			Country:	Canada
Approval Years:	As of Apr 2021			Choice of Contact:	
Contam. Facility:				Co Admin:	
MHSW Facility:				Phone No Admin:	
SIC Code:					
SIC Description:					
<u>Detail(s)</u>					
Waste Class:		213 L			
Waste Class Desc:		Petroleum distillates			
Waste Class:		251 L			
Waste Class Desc:		Waste oils/sludges (petroleum based)			

Map Key	Number of Records	Direction/ Distance (m)	Elev/Diff (m)	Site	DB
<hr/>					
Waste Class:		221 I			
Waste Class Desc:		Light fuels			
Waste Class:		212 L			
Waste Class Desc:		Aliphatic solvents and residues			
Waste Class:		252 L			
Waste Class Desc:		Waste crankcase oils and lubricants			
Waste Class:		213 I			
Waste Class Desc:		Petroleum distillates			
<hr/>					
18	5 of 5	NW/62.5	238.0 / 0.12	12117 Airport Road Caledon ON	EHS
Order No:	20320200362			Nearest Intersection:	
Status:	C			Municipality:	
Report Type:	Standard Express Report			Client Prov/State:	MD
Report Date:	03-DEC-20			Search Radius (km):	.25
Date Received:	02-DEC-20			X:	-79.7621088
Previous Site Name:				Y:	43.7952923
Lot/Building Size:					
Additional Info Ordered:					
<hr/>					
19	1 of 11	SSW/62.7	237.2 / -0.64	12016 Airport Road Caledon ON	EHS
Order No:	20050615012			Nearest Intersection:	Mayfield Road
Status:	C			Municipality:	
Report Type:				Client Prov/State:	ON
Report Date:	6/24/2005			Search Radius (km):	0.25
Date Received:	6/15/2005			X:	-79.761087
Previous Site Name:				Y:	43.791174
Lot/Building Size:					
Additional Info Ordered:	Fire Insur. Maps and/or Site Plans; Aerials Photos and/or Topographical Maps				
<hr/>					
19	2 of 11	SSW/62.7	237.2 / -0.64	lot 18 con 6 ON	WWIS
Well ID:	4909576			Data Entry Status:	
Construction Date:				Data Src:	1
Primary Water Use:	Not Used			Date Received:	11/26/2004
Sec. Water Use:				Selected Flag:	True
Final Well Status:	Observation Wells			Abandonment Rec:	
Water Type:				Contractor:	6607
Casing Material:				Form Version:	3
Audit No:	Z19514			Owner:	
Tag:	A015808			Street Name:	
Construction Method:				County:	PEEL
Elevation (m):				Municipality:	CALEDON TOWN (CHINGUACOUSY)
Elevation Reliability:				Site Info:	
Depth to Bedrock:				Lot:	018
Well Depth:				Concession:	06
Overburden/Bedrock:				Concession Name:	HS E
Pump Rate:				Easting NAD83:	
Static Water Level:				Northing NAD83:	
Flowing (Y/N):				Zone:	
Flow Rate:				UTM Reliability:	
Clear/Cloudy:					

Map Key	Number of Records	Direction/ Distance (m)	Elev/Diff (m)	Site	DB
PDF URL (Map):		https://d2khazk8e83rdv.cloudfront.net/moe_mapping/downloads/2Water/Wells_pdfs/490\4909576.pdf			
<u>Additional Detail(s) (Map)</u>					
Well Completed Date:		2004/09/30			
Year Completed:		2004			
Depth (m):		6			
Latitude:		43.7914427791026			
Longitude:		-79.7611785426684			
Path:		490\4909576.pdf			
<u>Bore Hole Information</u>					
Bore Hole ID:		11177204	Elevation:	236.560684	
DP2BR:			Elevrc:		
Spatial Status:			Zone:	17	
Code OB:		o	East83:	599669.00	
Code OB Desc:		Overburden	North83:	4849455.00	
Open Hole:			Org CS:	UTM83	
Cluster Kind:			UTMRC:	3	
Date Completed:		30-Sep-2004 00:00:00	UTMRC Desc:	margin of error : 10 - 30 m	
Remarks:			Location Method:	wwr	
Elevrc Desc:					
Location Source Date:					
Improvement Location Source:					
Improvement Location Method:					
Source Revision Comment:					
Supplier Comment:					
<u>Overburden and Bedrock</u>					
<u>Materials Interval</u>					
Formation ID:		932982041			
Layer:		2			
Color:		2			
General Color:		GREY			
Mat1:		05			
Most Common Material:		CLAY			
Mat2:		06			
Mat2 Desc:		SILT			
Mat3:					
Mat3 Desc:					
Formation Top Depth:		4.5			
Formation End Depth:		6.0			
Formation End Depth UOM:		m			
<u>Overburden and Bedrock</u>					
<u>Materials Interval</u>					
Formation ID:		932982040			
Layer:		1			
Color:		2			
General Color:		GREY			
Mat1:		06			
Most Common Material:		SILT			
Mat2:		05			
Mat2 Desc:		CLAY			
Mat3:					
Mat3 Desc:					
Formation Top Depth:		0.0			
Formation End Depth:		4.5			
Formation End Depth UOM:		m			

Map Key	Number of Records	Direction/ Distance (m)	Elev/Diff (m)	Site	DB
<u>Annular Space/Abandonment Sealing Record</u>					
Plug ID:		933259292			
Layer:		1			
Plug From:		0			
Plug To:		0.600000023841858			
Plug Depth UOM:		m			
<u>Annular Space/Abandonment Sealing Record</u>					
Plug ID:		933259293			
Layer:		2			
Plug From:		0.600000023841858			
Plug To:		6			
Plug Depth UOM:		m			
<u>Method of Construction & Well Use</u>					
Method Construction ID:		964909576			
Method Construction Code:		6			
Method Construction:		Boring			
Other Method Construction:					
<u>Pipe Information</u>					
Pipe ID:		11185723			
Casing No:		1			
Comment:					
Alt Name:					
<u>Construction Record - Casing</u>					
Casing ID:		930849505			
Layer:		1			
Material:		5			
Open Hole or Material:		PLASTIC			
Depth From:		0			
Depth To:		0.600000023841858			
Casing Diameter:		5			
Casing Diameter UOM:		cm			
Casing Depth UOM:		m			
<u>Construction Record - Screen</u>					
Screen ID:		933410217			
Layer:		1			
Slot:		10			
Screen Top Depth:		0.600000023841858			
Screen End Depth:		6			
Screen Material:		5			
Screen Depth UOM:		m			
Screen Diameter UOM:		cm			
Screen Diameter:		6.40000009536743			
<u>Water Details</u>					

Map Key	Number of Records	Direction/ Distance (m)	Elev/Diff (m)	Site	DB
Water ID:		934054917			
Layer:		1			
Kind Code:					
Kind:					
Water Found Depth:		4.800000190734863			
Water Found Depth UOM:		m			
<u>Hole Diameter</u>					
Hole ID:		11311239			
Diameter:		15.0			
Depth From:		0.0			
Depth To:		6.0			
Hole Depth UOM:		m			
Hole Diameter UOM:		cm			
19	3 of 11	SSW/62.7	237.2 / -0.64	2572916 ONTARIO INC. 12016 AIRPORT RD CALEDON EAST L0N 1E0 ON CA 12016 AIRPORT RD CALEDON EAST L0N 1E0 ON CA ON	FST
Instance No:	50950857			Manufacturer:	NULL
Status:	Active			Serial No:	NULL
Cont Name:				Ulc Standard:	NULL
Instance Type:	FS Liquid Fuel Tank			Quantity:	1
Item:	FS LIQUID FUEL TANK			Unit of Measure:	EA
Item Description:	FS Liquid Fuel Tank			Fuel Type:	Gasoline
Tank Type:	Double Wall UST			Fuel Type2:	NULL
Install Date:	5/7/2009			Fuel Type3:	NULL
Install Year:	2007			Piping Steel:	
Years in Service:	1.9			Piping Galvanized:	
Model:	NULL			Tanks Single Wall St:	
Description:				Piping Underground:	
Capacity:	100000			Num Underground:	
Tank Material:	Fiberglass (FRP)			Panam Related:	NULL
Corrosion Protect:	Fiberglass			Panam Venue:	NULL
Overfill Protect:					
Facility Type:	FS Liquid Fuel Tank				
Parent Facility Type:	FS Gasoline Station - Self Serve				
Facility Location:	12016 AIRPORT RD CALEDON EAST L0N 1E0 ON CA				
Device Installed Location:	12016 AIRPORT RD CALEDON EAST L0N 1E0 ON CA				
<u>Fuel Storage Tank Details</u>					
Owner Account Name:	2572916 ONTARIO INC.				
<u>Liquid Fuel Tank Details</u>					
Overfill Protection:	NULL				
Owner Account Name:	2572916 ONTARIO INC.				
19	4 of 11	SSW/62.7	237.2 / -0.64	2572916 ONTARIO INC. 12016 AIRPORT RD CALEDON EAST L0N 1E0 ON CA 12016 AIRPORT RD CALEDON EAST L0N 1E0 ON CA ON	FST
Instance No:	62759297			Manufacturer:	NULL
Status:	Active			Serial No:	NULL
Cont Name:				Ulc Standard:	NULL
Instance Type:	FS Liquid Fuel Tank			Quantity:	1

Map Key	Number of Records	Direction/ Distance (m)	Elev/Diff (m)	Site	DB
19	7 of 11	SSW/62.7	237.2 / -0.64	SHELL CANADA 12016 Airport Rd. Caledon ON L7C 2W1	GEN
<div> <div> Generator No: ON9045228 Status: Approval Years: 2014 Contam. Facility: No MHSW Facility: No SIC Code: 447110 SIC Description: 447110 </div> <div> PO Box No: Country: Canada Choice of Contact: CO_ADMIN Co Admin: Kelly West Phone No Admin: 519-647-3729 Ext. </div> </div>					
<u>Detail(s)</u>					
Waste Class: 251 Waste Class Desc: OIL SKIMMINGS & SLUDGES					
19	8 of 11	SSW/62.7	237.2 / -0.64	SHELL CANADA 12016 Airport Rd. Caledon ON L7C 2W1	GEN
<div> <div> Generator No: ON9045228 Status: Registered Approval Years: As of Dec 2018 Contam. Facility: MHSW Facility: SIC Code: SIC Description: </div> <div> PO Box No: Country: Canada Choice of Contact: Co Admin: Phone No Admin: </div> </div>					
<u>Detail(s)</u>					
Waste Class: 251 L Waste Class Desc: Waste oils/sludges (petroleum based)					
19	9 of 11	SSW/62.7	237.2 / -0.64	SHELL CANADA 12016 Airport Rd. Caledon ON L7C 2W1	GEN
<div> <div> Generator No: ON9045228 Status: Registered Approval Years: As of Jul 2020 Contam. Facility: MHSW Facility: SIC Code: SIC Description: </div> <div> PO Box No: Country: Canada Choice of Contact: Co Admin: Phone No Admin: </div> </div>					
<u>Detail(s)</u>					
Waste Class: 251 L Waste Class Desc: Waste oils/sludges (petroleum based)					
19	10 of 11	SSW/62.7	237.2 / -0.64	12016 AIRPORT RD CALEDON ON L7C 2W1	FST
<div> <div> Instance No: 49977220 Status: Active Cont Name: Instance Type: Item: FS GASOLINE STATION - SELF SERVE Item Description: Tank Type: </div> <div> Manufacturer: Serial No: Ulc Standard: Quantity: Unit of Measure: Fuel Type: Fuel Type2: </div> </div>					

Map Key	Number of Records	Direction/ Distance (m)	Elev/Diff (m)	Site	DB
<div> <div> Install Date: Install Year: Years in Service: Model: Description: Capacity: Tank Material: Corrosion Protect: Overfill Protect: Facility Type: Parent Facility Type: Facility Location: Device Installed Location: </div> <div> Fuel Type3: Piping Steel: 0 Piping Galvanized: 0 Tanks Single Wall St: 0 Piping Underground: 3 Num Underground: 2 Panam Related: Panam Venue: </div> </div>					
19	11 of 11	SSW/62.7	237.2 / -0.64	SHELL CANADA 12016 Airport Rd. Caledon ON L7C 2W1	GEN
<div> <div> Generator No: ON9045228 Status: Registered Approval Years: As of Apr 2021 Contam. Facility: MHSW Facility: SIC Code: SIC Description: </div> <div> PO Box No: Country: Canada Choice of Contact: Co Admin: Phone No Admin: </div> </div>					
Detail(s)					
<div> Waste Class: 251 L Waste Class Desc: Waste oils/sludges (petroleum based) </div>					
20	1 of 1	S/66.1	236.9 / -1.00	12016 AIRPORT RD lot 18 con 6 Caledon ON	WWIS
<div> <div> Well ID: 7109629 Construction Date: Primary Water Use: Sec. Water Use: Final Well Status: Abandoned-Other Water Type: Casing Material: Audit No: Z60579 Tag: Construction Method: Elevation (m): Elevation Reliability: Depth to Bedrock: Well Depth: Overburden/Bedrock: Pump Rate: Static Water Level: Flowing (Y/N): Flow Rate: Clear/Cloudy: </div> <div> Data Entry Status: Data Src: Date Received: 8/12/2008 Selected Flag: True Abandonment Rec: Yes Contractor: 6607 Form Version: 4 Owner: Street Name: 12016 AIRPORT RD County: PEEL Municipality: CALEDON TOWN (CHINGUACOUSY) Site Info: Lot: 018 Concession: 06 Concession Name: Easting NAD83: Northing NAD83: Zone: UTM Reliability: </div> </div>					
<div> PDF URL (Map): https://d2khazk8e83rdv.cloudfront.net/moe_mapping/downloads/2Water/Wells_pdfs/710\7109629.pdf </div>					
Additional Detail(s) (Map)					
<div> Well Completed Date: 2008/04/28 Year Completed: 2008 Depth (m): Latitude: 43.7912149065724 </div>					

Map Key	Number of Records	Direction/ Distance (m)	Elev/Diff (m)	Site	DB
Longitude:		-79.7609222365167			
Path:		710\7109629.pdf			
<u>Bore Hole Information</u>					
Bore Hole ID:	1001726077			Elevation:	236.553054
DP2BR:				Elevrc:	
Spatial Status:				Zone:	17
Code OB:				East83:	599690.00
Code OB Desc:				North83:	4849430.00
Open Hole:				Org CS:	UTM83
Cluster Kind:				UTMRC:	3
Date Completed:	28-Apr-2008 00:00:00			UTMRC Desc:	margin of error : 10 - 30 m
Remarks:				Location Method:	wwr
Elevrc Desc:					
Location Source Date:					
Improvement Location Source:					
Improvement Location Method:					
Source Revision Comment:					
Supplier Comment:					
<u>Overburden and Bedrock</u>					
<u>Materials Interval</u>					
Formation ID:	1001745787				
Layer:	1				
Color:					
General Color:					
Mat1:					
Most Common Material:					
Mat2:					
Mat2 Desc:					
Mat3:					
Mat3 Desc:					
Formation Top Depth:	0.0				
Formation End Depth:					
Formation End Depth UOM:	m				
<u>Annular Space/Abandonment</u>					
<u>Sealing Record</u>					
Plug ID:	1001745789				
Layer:	1				
Plug From:	1.79999995231628				
Plug To:	8.5				
Plug Depth UOM:	m				
<u>Method of Construction & Well</u>					
<u>Use</u>					
Method Construction ID:	1001745793				
Method Construction Code:					
Method Construction:					
Other Method Construction:					
<u>Pipe Information</u>					
Pipe ID:	1001745786				
Casing No:	0				
Comment:					
Alt Name:					

Map Key	Number of Records	Direction/ Distance (m)	Elev/Diff (m)	Site	DB
<u>Construction Record - Casing</u>					
Casing ID:		1001745791			
Layer:					
Material:		3			
Open Hole or Material:		CONCRETE			
Depth From:					
Depth To:		9.14999961853027			
Casing Diameter:		0.759999990463257			
Casing Diameter UOM:		cm			
Casing Depth UOM:		m			
<u>Construction Record - Screen</u>					
Screen ID:		1001745792			
Layer:					
Slot:					
Screen Top Depth:					
Screen End Depth:					
Screen Material:					
Screen Depth UOM:					
Screen Diameter UOM:					
Screen Diameter:					
<u>Water Details</u>					
Water ID:		1001745790			
Layer:		1			
Kind Code:		1			
Kind:		FRESH			
Water Found Depth:		8.5			
Water Found Depth UOM:		m			
<u>Hole Diameter</u>					
Hole ID:		1001745788			
Diameter:		76.0			
Depth From:					
Depth To:		9.149999618530273			
Hole Depth UOM:		m			
Hole Diameter UOM:		cm			
21	1 of 1	SE/67.2	235.9 / -2.00	AIRPORT RD MAYFIELD RD Brampton ON	WWIS
Well ID:	7344630			Data Entry Status:	
Construction Date:				Data Src:	
Primary Water Use:	Monitoring and Test Hole			Date Received:	10/18/2019
Sec. Water Use:				Selected Flag:	True
Final Well Status:	Monitoring and Test Hole			Abandonment Rec:	
Water Type:				Contractor:	7644
Casing Material:				Form Version:	7
Audit No:	Z320043			Owner:	
Tag:	A272085			Street Name:	AIRPORT RD MAYFIELD RD
Construction Method:				County:	PEEL
Elevation (m):				Municipality:	BRAMPTON CITY (TORONTO GORE)
Elevation Reliability:				Site Info:	
Depth to Bedrock:				Lot:	
Well Depth:				Concession:	
Overburden/Bedrock:				Concession Name:	
Pump Rate:				Easting NAD83:	
Static Water Level:				Northing NAD83:	

Map Key	Number of Records	Direction/ Distance (m)	Elev/Diff (m)	Site	DB
Flowing (Y/N): Flow Rate: Clear/Cloudy: PDF URL (Map):				Zone: UTM Reliability:	
<u>Additional Detail(s) (Map)</u>					
Well Completed Date:		2019/08/13			
Year Completed:		2019			
Depth (m):		6.096			
Latitude:		43.7914890381279			
Longitude:		-79.7588035945079			
Path:					
<u>Bore Hole Information</u>					
Bore Hole ID:		1007689794		Elevation:	
DP2BR:				Elevrc:	
Spatial Status:				Zone:	
Code OB:				East83:	
Code OB Desc:				North83:	
Open Hole:				Org CS:	
Cluster Kind:				UTMRC:	
Date Completed:		13-Aug-2019 00:00:00		UTMRC Desc:	
Remarks:				Location Method:	
Elevrc Desc:				17	
Location Source Date:				599860.00	
Improvement Location Source:				4849463.00	
Improvement Location Method:				UTM83	
Source Revision Comment:				4	
Supplier Comment:				margin of error : 30 m - 100 m	
				wwr	
<u>Overburden and Bedrock</u>					
<u>Materials Interval</u>					
Formation ID:		1008195816			
Layer:		1			
Color:		6			
General Color:		BROWN			
Mat1:		06			
Most Common Material:		SILT			
Mat2:		05			
Mat2 Desc:		CLAY			
Mat3:		84			
Mat3 Desc:		SILTY			
Formation Top Depth:		0.0			
Formation End Depth:		20.0			
Formation End Depth UOM:		ft			
<u>Annular Space/Abandonment</u>					
<u>Sealing Record</u>					
Plug ID:		1008196557			
Layer:		1			
Plug From:		0			
Plug To:		1			
Plug Depth UOM:		ft			
<u>Annular Space/Abandonment</u>					
<u>Sealing Record</u>					

Map Key	Number of Records	Direction/ Distance (m)	Elev/Diff (m)	Site	DB
Plug ID:		1008196559			
Layer:		3			
Plug From:		9			
Plug To:		20			
Plug Depth UOM:		ft			
<u>Annular Space/Abandonment Sealing Record</u>					
Plug ID:		1008196558			
Layer:		2			
Plug From:		1			
Plug To:		9			
Plug Depth UOM:		ft			
<u>Method of Construction & Well Use</u>					
Method Construction ID:		1008197662			
Method Construction Code:		2			
Method Construction:		Rotary (Convent.)			
Other Method Construction:					
<u>Pipe Information</u>					
Pipe ID:		1008195107			
Casing No:		0			
Comment:					
Alt Name:					
<u>Construction Record - Screen</u>					
Screen ID:		1008198263			
Layer:		1			
Slot:		10			
Screen Top Depth:		10			
Screen End Depth:		20			
Screen Material:		5			
Screen Depth UOM:		ft			
Screen Diameter UOM:					
Screen Diameter:					
<u>Results of Well Yield Testing</u>					
Pump Test ID:		1008198741			
Pump Set At:					
Static Level:					
Final Level After Pumping:					
Recommended Pump Depth:					
Pumping Rate:					
Flowing Rate:					
Recommended Pump Rate:					
Levels UOM:		ft			
Rate UOM:		GPM			
Water State After Test Code:					
Water State After Test:					
Pumping Test Method:		0			
Pumping Duration HR:					
Pumping Duration MIN:					
Flowing:					

Map Key	Number of Records	Direction/ Distance (m)	Elev/Diff (m)	Site	DB
<u>Hole Diameter</u>					
Hole ID:		1008197195			
Diameter:		6.0			
Depth From:		0.0			
Depth To:		20.0			
Hole Depth UOM:		ft			
Hole Diameter UOM:		Inch			
22	1 of 1	NNE/69.3	235.9 / -2.00	6086 Mayfield Road Caledon ON	EHS
Order No:	20150422014			Nearest Intersection:	
Status:	C			Municipality:	
Report Type:	Custom Report			Client Prov/State:	ON
Report Date:	27-APR-15			Search Radius (km):	.4
Date Received:	22-APR-15			X:	-79.759739
Previous Site Name:				Y:	43.794931
Lot/Building Size:					
Additional Info Ordered:					
23	1 of 1	NNE/73.6	235.9 / -2.00	6086 Mayfield Road Caledon ON	EHS
Order No:	20150505031			Nearest Intersection:	
Status:	C			Municipality:	
Report Type:	Custom Report			Client Prov/State:	ON
Report Date:	05-MAY-15			Search Radius (km):	.36
Date Received:	05-MAY-15			X:	-79.759732
Previous Site Name:				Y:	43.794978
Lot/Building Size:					
Additional Info Ordered:					
24	1 of 1	W/82.6	239.9 / 2.00	11 Perdue Court Caledon ON	EHS
Order No:	20170705007			Nearest Intersection:	
Status:	C			Municipality:	
Report Type:	Standard Report			Client Prov/State:	ON
Report Date:	10-JUL-17			Search Radius (km):	.25
Date Received:	05-JUL-17			X:	-79.763986
Previous Site Name:				Y:	43.793247
Lot/Building Size:					
Additional Info Ordered:	Fire Insur. Maps and/or Site Plans; Aerial Photos				
25	1 of 1	SSW/91.1	236.9 / -1.00	12016 MAYFIELD CALEDON ON	WWIS
Well ID:	7042519			Data Entry Status:	
Construction Date:				Data Src:	
Primary Water Use:				Date Received:	4/10/2007
Sec. Water Use:				Selected Flag:	True
Final Well Status:	Observation Wells			Abandonment Rec:	
Water Type:				Contractor:	6607
Casing Material:				Form Version:	3
Audit No:	Z64639			Owner:	
Tag:	A053601			Street Name:	12016 MAYFIELD
Construction Method:				County:	PEEL
Elevation (m):				Municipality:	CALEDON TOWN (CALEDON TWP)
Elevation Reliability:				Site Info:	

Map Key	Number of Records	Direction/ Distance (m)	Elev/Diff (m)	Site	DB	
Depth to Bedrock: Well Depth: Overburden/Bedrock: Pump Rate: Static Water Level: Flowing (Y/N): Flow Rate: Clear/Cloudy:			Lot: Concession: Concession Name: Easting NAD83: Northing NAD83: Zone: UTM Reliability:			
PDF URL (Map):		https://d2khazk8e83rdv.cloudfront.net/moe_mapping/downloads/2Water/Wells_pdfs/704\7042519.pdf				
<u>Additional Detail(s) (Map)</u>						
Well Completed Date:		2007/02/28				
Year Completed:		2007				
Depth (m):		6				
Latitude:		43.7909546647804				
Longitude:		-79.7610021888467				
Path:		704\7042519.pdf				
<u>Bore Hole Information</u>						
Bore Hole ID:		11765013		Elevation:		235.548690
DP2BR:				Elevrc:		
Spatial Status:				Zone:		17
Code OB:		o		East83:		599684.00
Code OB Desc:		Overburden		North83:		4849401.00
Open Hole:				Org CS:		UTM83
Cluster Kind:				UTMRC:		3
Date Completed:		28-Feb-2007 00:00:00		UTMRC Desc:		margin of error : 10 - 30 m
Remarks:				Location Method:		wwr
Elevrc Desc:						
Location Source Date:						
Improvement Location Source:						
Improvement Location Method:						
Source Revision Comment:						
Supplier Comment:						
<u>Overburden and Bedrock Materials Interval</u>						
Formation ID:		933097155				
Layer:		1				
Color:		8				
General Color:		BLACK				
Mat1:		01				
Most Common Material:		FILL				
Mat2:						
Mat2 Desc:						
Mat3:						
Mat3 Desc:						
Formation Top Depth:		0.0				
Formation End Depth:		0.6000000238418579				
Formation End Depth UOM:		m				
<u>Overburden and Bedrock Materials Interval</u>						
Formation ID:		933097156				
Layer:		2				
Color:		6				
General Color:		BROWN				

Map Key	Number of Records	Direction/ Distance (m)	Elev/Diff (m)	Site	DB
Mat1:		05			
Most Common Material:		CLAY			
Mat2:		06			
Mat2 Desc:		SILT			
Mat3:					
Mat3 Desc:					
Formation Top Depth:		0.6000000238418579			
Formation End Depth:		3.0			
Formation End Depth UOM:		m			
<u>Overburden and Bedrock Materials Interval</u>					
Formation ID:		933097157			
Layer:		3			
Color:		2			
General Color:		GREY			
Mat1:		05			
Most Common Material:		CLAY			
Mat2:					
Mat2 Desc:					
Mat3:					
Mat3 Desc:					
Formation Top Depth:		3.0			
Formation End Depth:		6.0			
Formation End Depth UOM:		m			
<u>Annular Space/Abandonment Sealing Record</u>					
Plug ID:		933316961			
Layer:		1			
Plug From:		0			
Plug To:		0.150000005960464			
Plug Depth UOM:		m			
<u>Annular Space/Abandonment Sealing Record</u>					
Plug ID:		933316962			
Layer:		2			
Plug From:		0.150000005960464			
Plug To:		1.29999995231628			
Plug Depth UOM:		m			
<u>Method of Construction & Well Use</u>					
Method Construction ID:		967042519			
Method Construction Code:		6			
Method Construction:		Boring			
Other Method Construction:					
<u>Pipe Information</u>					
Pipe ID:		11772703			
Casing No:		1			
Comment:					
Alt Name:					
<u>Construction Record - Casing</u>					

Map Key	Number of Records	Direction/ Distance (m)	Elev/Diff (m)	Site	DB
<hr/>					
Casing ID:		930897845			
Layer:		1			
Material:		5			
Open Hole or Material:		PLASTIC			
Depth From:		0			
Depth To:		1.5			
Casing Diameter:		5.09999990463257			
Casing Diameter UOM:		cm			
Casing Depth UOM:		m			
 <u>Construction Record - Screen</u>					
Screen ID:		933423918			
Layer:		1			
Slot:		20			
Screen Top Depth:		1.5			
Screen End Depth:		6			
Screen Material:		5			
Screen Depth UOM:		m			
Screen Diameter UOM:		cm			
Screen Diameter:		6.40000009536743			
 <u>Hole Diameter</u>					
Hole ID:		11851293			
Diameter:		21.0			
Depth From:		0.0			
Depth To:		6.0			
Hole Depth UOM:		m			
Hole Diameter UOM:		cm			
<hr/>					
<u>26</u>	1 of 1	SE/94.4	235.9 / -2.00	11903 Airport Rd Brampton ON L6P 0X9	EHS
Order No:	20190809172			Nearest Intersection:	
Status:	C			Municipality:	Brampton
Report Type:	Custom Report			Client Prov/State:	ON
Report Date:	16-AUG-19			Search Radius (km):	.15
Date Received:	09-AUG-19			X:	-79.758866
Previous Site Name:				Y:	43.791142
Lot/Building Size:	1 ha				
Additional Info Ordered:	City Directory				
<hr/>					
<u>27</u>	1 of 12	WNW/95.5	239.9 / 2.00	LAILAW TRANSIT LTD. 12117 AIRPORT ROAD RR#5 CALEDON EAST ON L0N 1E0	GEN
Generator No:	ON7864442			PO Box No:	
Status:				Country:	
Approval Years:	03,04,05,06			Choice of Contact:	
Contam. Facility:				Co Admin:	
MHSW Facility:				Phone No Admin:	
SIC Code:	485410				
SIC Description:	School & Employee Bus Transportation				
 <u>Detail(s)</u>					
Waste Class:	251				
Waste Class Desc:	OIL SKIMMINGS & SLUDGES				

Map Key	Number of Records	Direction/ Distance (m)	Elev/Diff (m)	Site	DB
<div> <div>Waste Class:</div> <div>Waste Class Desc:</div> <div>212</div> <div>ALIPHATIC SOLVENTS</div> </div> <div> <div>Waste Class:</div> <div>Waste Class Desc:</div> <div>213</div> <div>PETROLEUM DISTILLATES</div> </div> <div> <div>Waste Class:</div> <div>Waste Class Desc:</div> <div>221</div> <div>LIGHT FUELS</div> </div> <div> <div>Waste Class:</div> <div>Waste Class Desc:</div> <div>252</div> <div>WASTE OILS & LUBRICANTS</div> </div>					
27	2 of 12	WNW/95.5	239.9 / 2.00	LAIDLAW TRANSIT 12117 AIRPORT RD RR #5 CALEDON EAST ON L7C 2X3	FSTH
<div> <div>License Issue Date:</div> <div>Tank Status:</div> <div>Tank Status As Of:</div> <div>Operation Type:</div> <div>Facility Type:</div> <div>4/29/2004</div> <div>Licensed</div> <div>August 2007</div> <div>Private Fuel Outlet</div> <div>Gasoline Station - Self Serve</div> </div> <div>--Details--</div> <div> <div>Status:</div> <div>Year of Installation:</div> <div>Corrosion Protection:</div> <div>Capacity:</div> <div>Tank Fuel Type:</div> <div>Active</div> <div>2004</div> <div></div> <div>68000</div> <div>Liquid Fuel Double Wall UST - Diesel</div> </div>					
27	3 of 12	WNW/95.5	239.9 / 2.00	LAIDLAW TRANSIT 12117 AIRPORT RD RR #5 CALEDON EAST ON	FSTH
<div> <div>License Issue Date:</div> <div>Tank Status:</div> <div>Tank Status As Of:</div> <div>Operation Type:</div> <div>Facility Type:</div> <div>4/29/2004 10:19:00 AM</div> <div>Licensed</div> <div>December 2008</div> <div>Private Fuel Outlet</div> <div>Gasoline Station - Self Serve</div> </div> <div>--Details--</div> <div> <div>Status:</div> <div>Year of Installation:</div> <div>Corrosion Protection:</div> <div>Capacity:</div> <div>Tank Fuel Type:</div> <div>Active</div> <div>2004</div> <div></div> <div>68000</div> <div>Liquid Fuel Double Wall UST - Diesel</div> </div>					
27	4 of 12	WNW/95.5	239.9 / 2.00	FirstCanada ULC 12117 AIRPORT ROAD RR#5 CALEDON EAST ON L0N 1E0	GEN
<div> <div>Generator No:</div> <div>Status:</div> <div>Approval Years:</div> <div>Contam. Facility:</div> <div>MHSW Facility:</div> <div>SIC Code:</div> <div>SIC Description:</div> <div>ON7864442</div> <div>07,08</div> <div></div> <div>485410</div> <div>School and Employee Bus Transportation</div> </div> <div> <div>PO Box No:</div> <div>Country:</div> <div>Choice of Contact:</div> <div>Co Admin:</div> <div>Phone No Admin:</div> <div></div> <div></div> <div></div> <div></div> <div></div> </div>					
Detail(s)					

Map Key	Number of Records	Direction/ Distance (m)	Elev/Diff (m)	Site	DB
Waste Class:		212			
Waste Class Desc:		ALIPHATIC SOLVENTS			
Waste Class:		213			
Waste Class Desc:		PETROLEUM DISTILLATES			
Waste Class:		221			
Waste Class Desc:		LIGHT FUELS			
Waste Class:		251			
Waste Class Desc:		OIL SKIMMINGS & SLUDGES			
Waste Class:		252			
Waste Class Desc:		WASTE OILS & LUBRICANTS			

<u>27</u>	5 of 12	WNW/95.5	239.9 / 2.00	FirstCanada ULC 12117 AIRPORT ROAD RR#5 CALEDON EAST ON	GEN
Generator No:	ON7864442			PO Box No:	
Status:				Country:	
Approval Years:	2009			Choice of Contact:	
Contam. Facility:				Co Admin:	
MHSW Facility:				Phone No Admin:	
SIC Code:	485410				
SIC Description:	School and Employee Bus Transportation				

Detail(s)

Waste Class:	212				
Waste Class Desc:	ALIPHATIC SOLVENTS				
Waste Class:	213				
Waste Class Desc:	PETROLEUM DISTILLATES				
Waste Class:	221				
Waste Class Desc:	LIGHT FUELS				
Waste Class:	251				
Waste Class Desc:	OIL SKIMMINGS & SLUDGES				
Waste Class:	252				
Waste Class Desc:	WASTE OILS & LUBRICANTS				

<u>27</u>	6 of 12	WNW/95.5	239.9 / 2.00	FirstCanada ULC 12117 AIRPORT ROAD RR#5 CALEDON EAST ON	GEN
Generator No:	ON7864442			PO Box No:	
Status:				Country:	
Approval Years:	2010			Choice of Contact:	
Contam. Facility:				Co Admin:	
MHSW Facility:				Phone No Admin:	
SIC Code:	485410				
SIC Description:	School and Employee Bus Transportation				

Detail(s)

Waste Class:	252				
Waste Class Desc:	WASTE OILS & LUBRICANTS				
Waste Class:	213				

Map Key	Number of Records	Direction/ Distance (m)	Elev/Diff (m)	Site	DB
Waste Class Desc:		PETROLEUM DISTILLATES			
Waste Class:		221			
Waste Class Desc:		LIGHT FUELS			
Waste Class:		251			
Waste Class Desc:		OIL SKIMMINGS & SLUDGES			
Waste Class:		212			
Waste Class Desc:		ALIPHATIC SOLVENTS			
27	7 of 12	WNW/95.5	239.9 / 2.00	FirstCanada ULC 12117 AIRPORT ROAD CALEDON ON	GEN
Generator No:		ON7864442		PO Box No:	
Status:				Country:	
Approval Years:		2011		Choice of Contact:	
Contam. Facility:				Co Admin:	
MHSW Facility:				Phone No Admin:	
SIC Code:		485410			
SIC Description:		School and Employee Bus Transportation			
<u>Detail(s)</u>					
Waste Class:		251			
Waste Class Desc:		OIL SKIMMINGS & SLUDGES			
Waste Class:		252			
Waste Class Desc:		WASTE OILS & LUBRICANTS			
Waste Class:		221			
Waste Class Desc:		LIGHT FUELS			
Waste Class:		213			
Waste Class Desc:		PETROLEUM DISTILLATES			
Waste Class:		212			
Waste Class Desc:		ALIPHATIC SOLVENTS			
27	8 of 12	WNW/95.5	239.9 / 2.00	FirstCanada ULC 12117 AIRPORT ROAD CALEDON ON	GEN
Generator No:		ON7864442		PO Box No:	
Status:				Country:	
Approval Years:		2012		Choice of Contact:	
Contam. Facility:				Co Admin:	
MHSW Facility:				Phone No Admin:	
SIC Code:		485410			
SIC Description:		School and Employee Bus Transportation			
<u>Detail(s)</u>					
Waste Class:		251			
Waste Class Desc:		OIL SKIMMINGS & SLUDGES			
Waste Class:		213			
Waste Class Desc:		PETROLEUM DISTILLATES			
Waste Class:		252			
Waste Class Desc:		WASTE OILS & LUBRICANTS			

Map Key	Number of Records	Direction/ Distance (m)	Elev/Diff (m)	Site	DB
Waste Class:		212			
Waste Class Desc:		ALIPHATIC SOLVENTS			
Waste Class:		221			
Waste Class Desc:		LIGHT FUELS			
27	9 of 12	WNW/95.5	239.9 / 2.00	FirstCanada ULC 12117 AIRPORT ROAD CALEDON ON	GEN
Generator No:		ON7864442		PO Box No:	
Status:				Country:	
Approval Years:		2013		Choice of Contact:	
Contam. Facility:				Co Admin:	
MHSW Facility:				Phone No Admin:	
SIC Code:		485410			
SIC Description:					
<u>Detail(s)</u>					
Waste Class:		221			
Waste Class Desc:		LIGHT FUELS			
Waste Class:		213			
Waste Class Desc:		PETROLEUM DISTILLATES			
Waste Class:		212			
Waste Class Desc:		ALIPHATIC SOLVENTS			
Waste Class:		252			
Waste Class Desc:		WASTE OILS & LUBRICANTS			
Waste Class:		251			
Waste Class Desc:		OIL SKIMMINGS & SLUDGES			
27	10 of 12	WNW/95.5	239.9 / 2.00	FirstCanada ULC 12117 AIRPORT ROAD CALEDON ON L7C 2X3	GEN
Generator No:		ON7864442		PO Box No:	
Status:				Country:	Canada
Approval Years:		2016		Choice of Contact:	CO_ADMIN
Contam. Facility:		No		Co Admin:	JENNIFER FORTUNA
MHSW Facility:		No		Phone No Admin:	289-288-4359 Ext.1243
SIC Code:		485410			
SIC Description:		485410			
<u>Detail(s)</u>					
Waste Class:		213			
Waste Class Desc:		PETROLEUM DISTILLATES			
Waste Class:		252			
Waste Class Desc:		WASTE OILS & LUBRICANTS			
Waste Class:		221			
Waste Class Desc:		LIGHT FUELS			
Waste Class:		251			
Waste Class Desc:		OIL SKIMMINGS & SLUDGES			
Waste Class:		212			
Waste Class Desc:		ALIPHATIC SOLVENTS			

Map Key	Number of Records	Direction/ Distance (m)	Elev/Diff (m)	Site	DB
27	11 of 12	WNW/95.5	239.9 / 2.00	FirstCanada ULC 12117 AIRPORT ROAD CALEDON ON L7C 2X3	GEN
Generator No:		ON7864442	PO Box No:		
Status:			Country:		
Approval Years:		2015	Choice of Contact:		
Contam. Facility:		No	Co Admin:		
MHSW Facility:		No	Phone No Admin:		
SIC Code:		485410	Canada		
SIC Description:		485410	CO_ADMIN		
			JENNIFER FORTUNA		
			289-288-4359 Ext.1243		
<u>Detail(s)</u>					
Waste Class:		221			
Waste Class Desc:		LIGHT FUELS			
Waste Class:		251			
Waste Class Desc:		OIL SKIMMINGS & SLUDGES			
Waste Class:		213			
Waste Class Desc:		PETROLEUM DISTILLATES			
Waste Class:		252			
Waste Class Desc:		WASTE OILS & LUBRICANTS			
Waste Class:		212			
Waste Class Desc:		ALIPHATIC SOLVENTS			
27	12 of 12	WNW/95.5	239.9 / 2.00	FirstCanada ULC 12117 AIRPORT ROAD CALEDON ON L7C 2X3	GEN
Generator No:		ON7864442	PO Box No:		
Status:			Country:		
Approval Years:		2014	Choice of Contact:		
Contam. Facility:		No	Co Admin:		
MHSW Facility:		No	Phone No Admin:		
SIC Code:		485410	Canada		
SIC Description:		485410	CO_ADMIN		
			JENNIFER FORTUNA		
			289-288-4359 Ext.243		
<u>Detail(s)</u>					
Waste Class:		213			
Waste Class Desc:		PETROLEUM DISTILLATES			
Waste Class:		252			
Waste Class Desc:		WASTE OILS & LUBRICANTS			
Waste Class:		212			
Waste Class Desc:		ALIPHATIC SOLVENTS			
Waste Class:		251			
Waste Class Desc:		OIL SKIMMINGS & SLUDGES			
Waste Class:		221			
Waste Class Desc:		LIGHT FUELS			
28	1 of 1	SW/102.7	236.9 / -1.00	Louisbourg Pipelines 12050 Airport Rd. Caledon ON L7C 2W1	GEN

Map Key	Number of Records	Direction/ Distance (m)	Elev/Diff (m)	Site	DB
Generator No: Status: Approval Years: Contam. Facility: MHSW Facility: SIC Code: SIC Description:	ON7045365 07,08			PO Box No: Country: Choice of Contact: Co Admin: Phone No Admin:	
<u>Detail(s)</u>					
Waste Class: Waste Class Desc:	252 WASTE OILS & LUBRICANTS				
29	1 of 2	WNW/103.5	239.9 / 2.00	Airport Road at Davis Lane<UNOFFICIAL> Caledon ON	SPL
Ref No: Site No: Incident Dt: Year: Incident Cause: Incident Event: Contaminant Code: Contaminant Name: Contaminant Limit 1: Contam Limit Freq 1: Contaminant UN No 1: Environment Impact: Nature of Impact: Receiving Medium: Receiving Env: MOE Response: Dt MOE Arvl on Scn: MOE Reported Dt: Dt Document Closed: Incident Reason: Site Name: Site County/District: Site Geo Ref Meth: Incident Summary: Contaminant Qty:	8087-7B4N8Q Other Transport Accident 15 PETROLEUM OIL (N.O.S.) Possible Soil Contamination No Field Response 1/22/2008 5/2/2008 Unknown - Reason not determined Airport Road at Davis Lane<UNOFFICIAL> MVA - u/k quantity vehicle fluids to road, ditch, contained 0 other - see incident description			Discharger Report: Material Group: Health/Env Conseq: Client Type: Sector Type: Agency Involved: Nearest Watercourse: Site Address: Site District Office: Site Postal Code: Site Region: Site Municipality: Site Lot: Site Conc: Northing: Easting: Site Geo Ref Accu: Site Map Datum: SAC Action Class: Source Type:	Other Motor Vehicle Halton-Peel Caledon Land Spills
29	2 of 2	WNW/103.5	239.9 / 2.00	OSSL / Ontario #1436595<UNOFFICIAL> Caledon ON	SPL
Ref No: Site No: Incident Dt: Year: Incident Cause: Incident Event: Contaminant Code: Contaminant Name: Contaminant Limit 1: Contam Limit Freq 1: Contaminant UN No 1: Environment Impact: Nature of Impact: Receiving Medium: Receiving Env: MOE Response:	8682-BMRJN5 NA 2020/03/16 Collision/Accident 12 GASOLINE 1203 Land No			Discharger Report: Material Group: Health/Env Conseq: Client Type: Sector Type: Agency Involved: Nearest Watercourse: Site Address: Site District Office: Site Postal Code: Site Region: Site Municipality: Site Lot: Site Conc: Northing: Easting:	2 - Minor Environment Miscellaneous Industrial Halton-Peel Central Caledon 4849753.93 599424.71

Map Key	Number of Records	Direction/ Distance (m)	Elev/Diff (m)	Site	DB
Dt MOE Arvl on Scn: MOE Reported Dt: 2020/03/16 Dt Document Closed: 2020/04/15 Incident Reason: Operator/Human Error Site Name: Perdue Court - off of Airport Rd. North of Mayfield and Airport<UNOFFICIAL> Site County/District: Regional Municipality of Peel Site Geo Ref Meth: Incident Summary: MVA: Ukn qty of gasoline and hydraulic oil to road Contaminant Qty: 0 other - see incident description					
Site Geo Ref Accu: Site Map Datum: SAC Action Class: Land Spills Source Type: Motor Vehicle					
30	1 of 25	S/103.6	236.9 / -1.00	PENNY'S GAS BAR 5981 MAYFIELD RD BRAMPTON ON L6T3Z8	RST
Headcode: 1186800 Headcode Desc: Service Stations-Gasoline, Oil & Natural Gas Phone: 9054586576 List Name: Description:					
30	2 of 25	S/103.6	236.9 / -1.00	1525368 ONTARIO INC O/A MAYFIELD GAS STATION 5981 MAYFIELD RD BRAMPTON ON L6R 0A8	FSTH
License Issue Date: 10/26/2005 Tank Status: Pending Renewal Tank Status As Of: August 2007 Operation Type: Retail Fuel Outlet Facility Type: Gasoline Station - Self Serve					
--Details--					
Status: Active Year of Installation: 1986 Corrosion Protection: Capacity: 50000 Tank Fuel Type: Liquid Fuel Single Wall UST - Gasoline					
Status: Active Year of Installation: 1986 Corrosion Protection: Capacity: 50000 Tank Fuel Type: Liquid Fuel Single Wall UST - Gasoline					
Status: Active Year of Installation: 1986 Corrosion Protection: Capacity: 25000 Tank Fuel Type: Liquid Fuel Single Wall UST - Gasoline					
30	3 of 25	S/103.6	236.9 / -1.00	1525368 ONTARIO INC O/A MAYFIELD GAS STATION 5981 MAYFIELD RD BRAMPTON ON L6R 0A8	FSTH
License Issue Date: 10/26/2005 10:49:00 AM Tank Status: Licensed Tank Status As Of: December 2008 Operation Type: Retail Fuel Outlet Facility Type: Gasoline Station - Self Serve					

Map Key	Number of Records	Direction/ Distance (m)	Elev/Diff (m)	Site	DB
--Details--					
Status:		Active			
Year of Installation:		1986			
Corrosion Protection:					
Capacity:		50000			
Tank Fuel Type:		Liquid Fuel Single Wall UST - Gasoline			
Status:		Active			
Year of Installation:		1986			
Corrosion Protection:					
Capacity:		50000			
Tank Fuel Type:		Liquid Fuel Single Wall UST - Gasoline			
Status:		Active			
Year of Installation:		1986			
Corrosion Protection:					
Capacity:		25000			
Tank Fuel Type:		Liquid Fuel Single Wall UST - Gasoline			
Status:		Active			
Year of Installation:		1988			
Corrosion Protection:					
Capacity:		50000			
Tank Fuel Type:		Liquid Fuel Single Wall UST - Gasoline			
Status:		Active			
Year of Installation:		1988			
Corrosion Protection:					
Capacity:		25000			
Tank Fuel Type:		Liquid Fuel Single Wall UST - Gasoline			
Status:		Active			
Year of Installation:		1988			
Corrosion Protection:					
Capacity:		50000			
Tank Fuel Type:		Liquid Fuel Single Wall UST - Gasoline			
Status:		Active			
Year of Installation:		1988			
Corrosion Protection:					
Capacity:		50000			
Tank Fuel Type:		Liquid Fuel Single Wall UST - Gasoline			
Status:		Active			
Year of Installation:		1988			
Corrosion Protection:					
Capacity:		25000			
Tank Fuel Type:		Liquid Fuel Single Wall UST - Gasoline			
Status:		Active			
Year of Installation:		2004			
Corrosion Protection:					
Capacity:		35000			
Tank Fuel Type:		Liquid Fuel Double Wall UST - Diesel			

Map Key	Number of Records	Direction/ Distance (m)	Elev/Diff (m)	Site	DB
30	4 of 25	S/103.6	236.9 / -1.00	1525368 ONTARIO INC O/A MAYFIELD GAS STATION 5981 MAYFIELD RD BRAMPTON ON	DTNK

Delisted Expired Fuel Safety Facilities

Instance No: 11025673
Status: EXPIRED
Instance ID: 64044
Instance Type: FS Piping
Description: FS Piping
TSSA Program Area:
Maximum Hazard Rank:
Facility Type:
Expired Date:
Original Source: EXP
Record Date: Up to Mar 2012

30	5 of 25	S/103.6	236.9 / -1.00	1286081 ONTARIO LIMITED DIV OF JENNESIS HOLDINGS CORPORATION 5981 MAYFIELD RD BRAMPTON ON	DTNK
--------------------	---------	---------	---------------	---	------

Delisted Expired Fuel Safety Facilities

Instance No: 11244684
Status: EXPIRED
Instance ID: 75493
Instance Type: FS Piping
Description: FS Piping
TSSA Program Area:
Maximum Hazard Rank:
Facility Type:
Expired Date:
Original Source: EXP
Record Date: Up to Mar 2012

30	6 of 25	S/103.6	236.9 / -1.00	1286081 ONTARIO LIMITED DIV OF JENNESIS HOLDINGS CORPORATION 5981 MAYFIELD RD BRAMPTON ON	DTNK
--------------------	---------	---------	---------------	---	------

Delisted Expired Fuel Safety Facilities

Instance No: 11661402
Status: EXPIRED
Instance ID: 96249
Instance Type: FS Piping
Description: FS Piping
TSSA Program Area:
Maximum Hazard Rank:
Facility Type:
Expired Date:
Original Source: EXP
Record Date: Up to Mar 2012

Map Key	Number of Records	Direction/ Distance (m)	Elev/Diff (m)	Site	DB
30	7 of 25	S/103.6	236.9 / -1.00	1525368 ONTARIO INC O/A MAYFIELD GAS STATION 5981 MAYFIELD RD BRAMPTON ON	DTNK
<u>Delisted Expired Fuel Safety Facilities</u>					
Instance No:		11025658			
Status:		EXPIRED			
Instance ID:		62890			
Instance Type:		FS Piping			
Description:		FS Piping			
TSSA Program Area:					
Maximum Hazard Rank:					
Facility Type:					
Expired Date:					
Original Source:		EXP			
Record Date:		Up to Mar 2012			
30	8 of 25	S/103.6	236.9 / -1.00	1525368 ONTARIO INC O/A MAYFIELD GAS STATION 5981 MAYFIELD RD BRAMPTON ON	DTNK
<u>Delisted Expired Fuel Safety Facilities</u>					
Instance No:		11025688			
Status:		EXPIRED			
Instance ID:		63057			
Instance Type:		FS Piping			
Description:		FS Piping			
TSSA Program Area:					
Maximum Hazard Rank:					
Facility Type:					
Expired Date:					
Original Source:		EXP			
Record Date:		Up to Mar 2012			
30	9 of 25	S/103.6	236.9 / -1.00	2617919 ONTARIO INC 5981 MAYFIELD RD BRAMPTON L6R 0A8 ON CA 5981 MAYFIELD RD BRAMPTON L6R 0A8 ON CA ON	FST
Instance No:		11025664		Manufacturer:	NULL
Status:		Active		Serial No:	NULL
Cont Name:				Ulc Standard:	NULL
Instance Type:		FS Liquid Fuel Tank		Quantity:	1
Item:		FS LIQUID FUEL TANK		Unit of Measure:	EA
Item Description:		FS Liquid Fuel Tank		Fuel Type:	Gasoline
Tank Type:		Single Wall UST		Fuel Type2:	NULL
Install Date:		10/2/1989		Fuel Type3:	NULL
Install Year:		1993		Piping Steel:	
Years in Service:		21.5		Piping Galvanized:	
Model:		NULL		Tanks Single Wall St:	
Description:				Piping Underground:	
Capacity:		50000		Num Underground:	
Tank Material:		Fiberglass (FRP)		Panam Related:	NULL

Map Key	Number of Records	Direction/ Distance (m)	Elev/Diff (m)	Site	DB
<hr/>					
Corrosion Protect:	Fiberglass			Panam Venue:	NULL
Overfill Protect:					
Facility Type:	FS Liquid Fuel Tank				
Parent Facility Type:	FS Gasoline Station - Self Serve				
Facility Location:	5981 MAYFIELD RD BRAMPTON L6R 0A8 ON CA				
Device Installed Location:	5981 MAYFIELD RD BRAMPTON L6R 0A8 ON CA				
<u>Fuel Storage Tank Details</u>					
Owner Account Name:	2617919 ONTARIO INC				
<u>Liquid Fuel Tank Details</u>					
Overfill Protection:	NULL				
Owner Account Name:	2617919 ONTARIO INC				
<hr/>					
30	10 of 25	S/103.6	236.9 / -1.00	2617919 ONTARIO INC 5981 MAYFIELD RD BRAMPTON L6R 0A8 ON CA 5981 MAYFIELD RD BRAMPTON L6R 0A8 ON CA ON	FST
Instance No:	11025682			Manufacturer:	NULL
Status:	Active			Serial No:	NULL
Cont Name:				Ulc Standard:	NULL
Instance Type:	FS Liquid Fuel Tank			Quantity:	1
Item:	FS LIQUID FUEL TANK			Unit of Measure:	EA
Item Description:	FS Liquid Fuel Tank			Fuel Type:	Gasoline
Tank Type:	Single Wall UST			Fuel Type2:	NULL
Install Date:	10/2/1989			Fuel Type3:	NULL
Install Year:	1993			Piping Steel:	
Years in Service:	21.5			Piping Galvanized:	
Model:	NULL			Tanks Single Wall St:	
Description:				Piping Underground:	
Capacity:	25000			Num Underground:	
Tank Material:	Fiberglass (FRP)			Panam Related:	NULL
Corrosion Protect:	Fiberglass			Panam Venue:	NULL
Overfill Protect:					
Facility Type:	FS Liquid Fuel Tank				
Parent Facility Type:	FS Gasoline Station - Self Serve				
Facility Location:	5981 MAYFIELD RD BRAMPTON L6R 0A8 ON CA				
Device Installed Location:	5981 MAYFIELD RD BRAMPTON L6R 0A8 ON CA				
<u>Fuel Storage Tank Details</u>					
Owner Account Name:	2617919 ONTARIO INC				
<u>Liquid Fuel Tank Details</u>					
Overfill Protection:	NULL				
Owner Account Name:	2617919 ONTARIO INC				

30	11 of 25	S/103.6	236.9 / -1.00	2617919 ONTARIO INC 5981 MAYFIELD RD BRAMPTON L6R 0A8 ON CA 5981 MAYFIELD RD BRAMPTON L6R 0A8 ON CA ON	FST
<div><div><div><div>Instance No:</div><div>11025649</div></div><div><div>Status:</div><div>Active</div></div><div><div>Cont Name:</div><div></div></div><div><div>Instance Type:</div><div>FS Liquid Fuel Tank</div></div><div><div>Item:</div><div>FS LIQUID FUEL TANK</div></div></div><div><div><div>Manufacturer:</div><div>NULL</div></div><div><div>Serial No:</div><div>NULL</div></div><div><div>Ulc Standard:</div><div>NULL</div></div><div><div>Quantity:</div><div>1</div></div><div><div>Unit of Measure:</div><div>EA</div></div></div></div>					

30	11 of 25	S/103.6	236.9 / -1.00	2617919 ONTARIO INC 5981 MAYFIELD RD BRAMPTON L6R 0A8 ON CA 5981 MAYFIELD RD BRAMPTON L6R 0A8 ON CA ON	FST
Instance No: 11025649 Status: Active Cont Name: Instance Type: FS Liquid Fuel Tank Item: FS LIQUID FUEL TANK					
				Manufacturer:	NULL
				Serial No:	NULL
				Ulc Standard:	NULL
				Quantity:	1
				Unit of Measure:	EA

Map Key	Number of Records	Direction/ Distance (m)	Elev/Diff (m)	Site	DB
30	13 of 25	S/103.6	236.9 / -1.00	1286081 ONTARIO LIMITED DIV OF JENNESIS HOLDINGS CORPORATION 5981 MAYFIELD RD BRAMPTON L6R 0A8 ON CA ON	EXP
<div> <div> Instance No: 11025700 Status: EXPIRED Instance ID: Instance Type: Instance Creation Dt: 5/15/1992 Instance Install Dt: 5/15/1992 Item: Item Description: FS Liquid Fuel Tank Facility Type: FS LIQUID FUEL TANK Overfill Prot Type: NULL Creation Date: 7/5/2009 1:23:12 AM Expired Date: Manufacturer: NULL Source: FS Liquid Fuel Tank Description: duplicate Serial No: NULL Ulc Standard: NULL Facility Location: 5981 MAYFIELD RD BRAMPTON L6R 0A8 ON CA </div> <div> Model: NULL Quantity: 1 Unit of Measure: EA Fuel Type2: NULL Fuel Type3: NULL Piping Steel: Piping Galvanized: Tank Single Wall St: Piping Underground: Tank Underground: Panam Related: NULL Panam Venue Nm: NULL </div> </div>					
30	14 of 25	S/103.6	236.9 / -1.00	1286081 ONTARIO LIMITED DIV OF JENNESIS HOLDINGS CORPORATION 5981 MAYFIELD RD BRAMPTON L6R 0A8 ON CA ON	EXP
<div> <div> Instance No: 11025697 Status: EXPIRED Instance ID: Instance Type: Instance Creation Dt: 5/15/1992 Instance Install Dt: 5/15/1992 Item: Item Description: FS Liquid Fuel Tank Facility Type: FS LIQUID FUEL TANK Overfill Prot Type: NULL Creation Date: 7/5/2009 1:23:13 AM Expired Date: Manufacturer: NULL Source: FS Liquid Fuel Tank Description: duplicate Serial No: NULL Ulc Standard: NULL Facility Location: 5981 MAYFIELD RD BRAMPTON L6R 0A8 ON CA </div> <div> Model: NULL Quantity: 1 Unit of Measure: EA Fuel Type2: NULL Fuel Type3: NULL Piping Steel: Piping Galvanized: Tank Single Wall St: Piping Underground: Tank Underground: Panam Related: NULL Panam Venue Nm: NULL </div> </div>					
30	15 of 25	S/103.6	236.9 / -1.00	1286081 ONTARIO LIMITED DIV OF JENNESIS HOLDINGS CORPORATION 5981 MAYFIELD RD BRAMPTON L6R 0A8 ON CA ON	EXP
<div> <div> Instance No: 11025706 Status: EXPIRED Instance ID: Instance Type: Instance Creation Dt: 5/15/1992 Instance Install Dt: 5/15/1992 Item: Item Description: FS Liquid Fuel Tank Facility Type: FS LIQUID FUEL TANK </div> <div> Model: NULL Quantity: 1 Unit of Measure: EA Fuel Type2: NULL Fuel Type3: NULL Piping Steel: Piping Galvanized: Tank Single Wall St: Piping Underground: </div> </div>					

Map Key	Number of Records	Direction/ Distance (m)	Elev/Diff (m)	Site	DB
<div> <div> Overfill Prot Type: Creation Date: Expired Date: Manufacturer: Source: Description: Serial No: Ulc Standard: Facility Location: </div> <div> NULL 7/5/2009 1:23:15 AM NULL NULL FS Liquid Fuel Tank duplicate NULL NULL 5981 MAYFIELD RD BRAMPTON L6R 0A8 ON CA </div> <div> Tank Underground: Panam Related: Panam Venue Nm: </div> <div> NULL NULL NULL </div> </div>					
30	16 of 25	S/103.6	236.9 / -1.00	1286081 ONTARIO LIMITED DIV OF JENNESIS HOLDINGS CORPORATION 5981 MAYFIELD RD BRAMPTON L6R 0A8 ON CA ON	EXP
<div> <div> Instance No: Status: Instance ID: Instance Type: Instance Creation Dt: Instance Install Dt: Item: Item Description: Facility Type: Overfill Prot Type: Creation Date: Expired Date: Manufacturer: Source: Description: Serial No: Ulc Standard: Facility Location: </div> <div> 11661391 EXPIRED NULL NULL 7/19/2000 8:15:15 PM 1/23/2002 FS Liquid Fuel Tank FS LIQUID FUEL TANK NULL 7/5/2009 1:26:30 AM NULL NULL duplicate NULL NULL 5981 MAYFIELD RD BRAMPTON L6R 0A8 ON CA </div> <div> Model: Quantity: Unit of Measure: Fuel Type2: Fuel Type3: Piping Steel: Piping Galvanized: Tank Single Wall St: Piping Underground: Tank Underground: Panam Related: Panam Venue Nm: </div> <div> NULL 1 EA NULL NULL NULL NULL NULL NULL NULL NULL NULL </div> </div>					
30	17 of 25	S/103.6	236.9 / -1.00	1286081 ONTARIO LIMITED DIV OF JENNESIS HOLDINGS CORPORATION 5981 MAYFIELD RD BRAMPTON L6R 0A8 ON CA ON	EXP
<div> <div> Instance No: Status: Instance ID: Instance Type: Instance Creation Dt: Instance Install Dt: Item: Item Description: Facility Type: Overfill Prot Type: Creation Date: Expired Date: Manufacturer: Source: Description: Serial No: Ulc Standard: Facility Location: </div> <div> 11661397 EXPIRED NULL NULL 7/19/2000 8:15:15 PM 1/23/2002 FS Liquid Fuel Tank FS LIQUID FUEL TANK NULL 7/5/2009 1:26:35 AM NULL NULL duplicate NULL NULL 5981 MAYFIELD RD BRAMPTON L6R 0A8 ON CA </div> <div> Model: Quantity: Unit of Measure: Fuel Type2: Fuel Type3: Piping Steel: Piping Galvanized: Tank Single Wall St: Piping Underground: Tank Underground: Panam Related: Panam Venue Nm: </div> <div> NULL 1 EA NULL NULL NULL NULL NULL NULL NULL NULL NULL </div> </div>					
30	18 of 25	S/103.6	236.9 / -1.00	1286081 ONTARIO LIMITED DIV OF JENNESIS HOLDINGS CORPORATION	EXP

Map Key	Number of Records	Direction/ Distance (m)	Elev/Diff (m)	Site	DB
				5981 MAYFIELD RD BRAMPTON L6R 0A8 ON CA ON	
Instance No:	11661374			Model:	NULL
Status:	EXPIRED			Quantity:	1
Instance ID:				Unit of Measure:	EA
Instance Type:				Fuel Type2:	NULL
Instance Creation Dt:	7/19/2000 8:15:15 PM			Fuel Type3:	NULL
Instance Install Dt:	1/23/2002			Piping Steel:	
Item:				Piping Galvanized:	
Item Description:	FS Liquid Fuel Tank			Tank Single Wall St:	
Facility Type:	FS LIQUID FUEL TANK			Piping Underground:	
Overfill Prot Type:	NULL			Tank Underground:	
Creation Date:	7/5/2009 1:26:35 AM			Panam Related:	NULL
Expired Date:				Panam Venue Nm:	NULL
Manufacturer:	NULL				
Source:	FS Liquid Fuel Tank				
Description:	duplicate				
Serial No:	NULL				
Ulc Standard:	NULL				
Facility Location:	5981 MAYFIELD RD BRAMPTON L6R 0A8 ON CA				

30	19 of 25	S/103.6	236.9 / -1.00	1286081 ONTARIO LIMITED DIV OF JENNESIS HOLDINGS CORPORATION 5981 MAYFIELD RD BRAMPTON L6R 0A8 ON CA ON	FST
Instance No:	11661374			Manufacturer:	
Status:				Serial No:	
Cont Name:				Ulc Standard:	
Instance Type:				Quantity:	
Item:	FS LIQUID FUEL TANK			Unit of Measure:	
Item Description:	FS Liquid Fuel Tank			Fuel Type:	Gasoline
Tank Type:	Liquid Fuel Single Wall UST			Fuel Type2:	NULL
Install Date:	1/23/2002			Fuel Type3:	NULL
Install Year:	1988			Piping Steel:	
Years in Service:				Piping Galvanized:	
Model:	NULL			Tanks Single Wall St:	
Description:				Piping Underground:	
Capacity:	50000			Num Underground:	
Tank Material:	Fiberglass (FRP)			Panam Related:	
Corrosion Protect:				Panam Venue:	
Overfill Protect:					
Facility Type:	FS Liquid Fuel Tank				
Parent Facility Type:					
Facility Location:					
Device Installed Location:	5981 MAYFIELD RD BRAMPTON L6R 0A8 ON CA				
<u>Fuel Storage Tank Details</u>					
Owner Account Name:	1286081 ONTARIO LIMITED DIV OF JENNESIS HOLDINGS CORPORATION				

30	20 of 25	S/103.6	236.9 / -1.00	5981 MAYFIELD RD BRAMPTON ON L6R 0A8	FST
Instance No:	9826027			Manufacturer:	
Status:	Active			Serial No:	
Cont Name:				Ulc Standard:	
Instance Type:				Quantity:	
Item:	FS GASOLINE STATION - SELF SERVE			Unit of Measure:	
Item Description:				Fuel Type:	
Tank Type:				Fuel Type2:	
Install Date:				Fuel Type3:	

Map Key	Number of Records	Direction/ Distance (m)	Elev/Diff (m)	Site	DB
Install Year:				Piping Steel:	0
Years in Service:				Piping Galvanized:	0
Model:				Tanks Single Wall St:	0
Description:				Piping Underground:	4
Capacity:				Num Underground:	4
Tank Material:				Panam Related:	
Corrosion Protect:				Panam Venue:	
Overfill Protect:					
Facility Type:					
Parent Facility Type:					
Facility Location:					
Device Installed Location:					

30	21 of 25	S/103.6	236.9 / -1.00	1286081 ONTARIO LIMITED DIV OF JENNESIS HOLDINGS CORPORATION 5981 MAYFIELD RD BRAMPTON L6R 0A8 ON CA ON	FST
Instance No:	11661397			Manufacturer:	
Status:				Serial No:	
Cont Name:				Ulc Standard:	
Instance Type:				Quantity:	
Item:	FS LIQUID FUEL TANK			Unit of Measure:	
Item Description:	FS Liquid Fuel Tank			Fuel Type:	Gasoline
Tank Type:	Liquid Fuel Single Wall UST			Fuel Type2:	NULL
Install Date:	1/23/2002			Fuel Type3:	NULL
Install Year:	1988			Piping Steel:	
Years in Service:				Piping Galvanized:	
Model:	NULL			Tanks Single Wall St:	
Description:				Piping Underground:	
Capacity:	25000			Num Underground:	
Tank Material:	Fiberglass (FRP)			Panam Related:	
Corrosion Protect:				Panam Venue:	
Overfill Protect:					
Facility Type:	FS Liquid Fuel Tank				
Parent Facility Type:					
Facility Location:					
Device Installed Location:	5981 MAYFIELD RD BRAMPTON L6R 0A8 ON CA				

Fuel Storage Tank Details

Owner Account Name:	1286081 ONTARIO LIMITED DIV OF JENNESIS HOLDINGS CORPORATION				
30	22 of 25	S/103.6	236.9 / -1.00	1286081 ONTARIO LIMITED DIV OF JENNESIS HOLDINGS CORPORATION 5981 MAYFIELD RD BRAMPTON L6R 0A8 ON CA ON	FST
Instance No:	11025697			Manufacturer:	
Status:				Serial No:	
Cont Name:				Ulc Standard:	
Instance Type:				Quantity:	
Item:	FS LIQUID FUEL TANK			Unit of Measure:	
Item Description:	FS Liquid Fuel Tank			Fuel Type:	Gasoline
Tank Type:	Liquid Fuel Single Wall UST			Fuel Type2:	NULL
Install Date:	5/15/1992			Fuel Type3:	NULL
Install Year:	1988			Piping Steel:	
Years in Service:				Piping Galvanized:	
Model:	NULL			Tanks Single Wall St:	
Description:				Piping Underground:	
Capacity:	50000			Num Underground:	
Tank Material:	Fiberglass (FRP)			Panam Related:	
Corrosion Protect:				Panam Venue:	

Map Key	Number of Records	Direction/ Distance (m)	Elev/Diff (m)	Site	DB
Overfill Protect: Facility Type: FS Liquid Fuel Tank Parent Facility Type: Facility Location: Device Installed Location: 5981 MAYFIELD RD BRAMPTON L6R 0A8 ON CA					
<u>Fuel Storage Tank Details</u>					
Owner Account Name: 1286081 ONTARIO LIMITED DIV OF JENNESIS HOLDINGS CORPORATION					
30	23 of 25	S/103.6	236.9 / -1.00	1286081 ONTARIO LIMITED DIV OF JENNESIS HOLDINGS CORPORATION 5981 MAYFIELD RD BRAMPTON L6R 0A8 ON CA ON	FST
Instance No: 11661391 Status: Cont Name: Instance Type: Item: FS LIQUID FUEL TANK Item Description: FS Liquid Fuel Tank Tank Type: Liquid Fuel Single Wall UST Install Date: 1/23/2002 Install Year: 1988 Years in Service: Model: NULL Description: Capacity: 50000 Tank Material: Fiberglass (FRP) Corrosion Protect: Overfill Protect: Facility Type: FS Liquid Fuel Tank Parent Facility Type: Facility Location: Device Installed Location: 5981 MAYFIELD RD BRAMPTON L6R 0A8 ON CA					
Manufacturer: Serial No: Ulc Standard: Quantity: Unit of Measure: Fuel Type: Gasoline Fuel Type2: NULL Fuel Type3: NULL Piping Steel: Piping Galvanized: Tanks Single Wall St: Piping Underground: Num Underground: Panam Related: Panam Venue:					
<u>Fuel Storage Tank Details</u>					
Owner Account Name: 1286081 ONTARIO LIMITED DIV OF JENNESIS HOLDINGS CORPORATION					
30	24 of 25	S/103.6	236.9 / -1.00	1286081 ONTARIO LIMITED DIV OF JENNESIS HOLDINGS CORPORATION 5981 MAYFIELD RD BRAMPTON L6R 0A8 ON CA ON	FST
Instance No: 11025700 Status: Cont Name: Instance Type: Item: FS LIQUID FUEL TANK Item Description: FS Liquid Fuel Tank Tank Type: Liquid Fuel Single Wall UST Install Date: 5/15/1992 Install Year: 1988 Years in Service: Model: NULL Description: Capacity: 50000 Tank Material: Fiberglass (FRP) Corrosion Protect: Overfill Protect: Facility Type: FS Liquid Fuel Tank Parent Facility Type:					
Manufacturer: Serial No: Ulc Standard: Quantity: Unit of Measure: Fuel Type: Gasoline Fuel Type2: NULL Fuel Type3: NULL Piping Steel: Piping Galvanized: Tanks Single Wall St: Piping Underground: Num Underground: Panam Related: Panam Venue:					

Map Key	Number of Records	Direction/ Distance (m)	Elev/Diff (m)	Site	DB
Facility Location:					
Device Installed Location:		5981 MAYFIELD RD BRAMPTON L6R 0A8 ON CA			
Fuel Storage Tank Details					
Owner Account Name:		1286081 ONTARIO LIMITED DIV OF JENNESIS HOLDINGS CORPORATION			
30	25 of 25	S/103.6	236.9 / -1.00	1286081 ONTARIO LIMITED DIV OF JENNESIS HOLDINGS CORPORATION 5981 MAYFIELD RD BRAMPTON L6R 0A8 ON CA ON	FST
Instance No:		11025706		Manufacturer:	
Status:				Serial No:	
Cont Name:				Ulc Standard:	
Instance Type:				Quantity:	
Item:		FS LIQUID FUEL TANK		Unit of Measure:	
Item Description:		FS Liquid Fuel Tank		Fuel Type: Gasoline	
Tank Type:		Liquid Fuel Single Wall UST		Fuel Type2: NULL	
Install Date:		5/15/1992		Fuel Type3: NULL	
Install Year:		1988		Piping Steel:	
Years in Service:				Piping Galvanized:	
Model:		NULL		Tanks Single Wall St:	
Description:				Piping Underground:	
Capacity:		25000		Num Underground:	
Tank Material:		Fiberglass (FRP)		Panam Related:	
Corrosion Protect:				Panam Venue:	
Overfill Protect:					
Facility Type:		FS Liquid Fuel Tank			
Parent Facility Type:					
Facility Location:					
Device Installed Location:		5981 MAYFIELD RD BRAMPTON L6R 0A8 ON CA			
Fuel Storage Tank Details					
Owner Account Name:		1286081 ONTARIO LIMITED DIV OF JENNESIS HOLDINGS CORPORATION			
31	1 of 2	SSE/111.8	235.9 / -2.00	11903 AIRPORT RD. lot 17 con 7 Brampton ON	WWIS
Well ID:		7168989		Data Entry Status:	
Construction Date:				Data Src:	
Primary Water Use:		Other		Date Received: 9/21/2011	
Sec. Water Use:				Selected Flag: True	
Final Well Status:		Abandoned-Other		Abandonment Rec: Yes	
Water Type:				Contractor: 4011	
Casing Material:				Form Version: 7	
Audit No:		Z134774		Owner:	
Tag:				Street Name: 11903 AIRPORT RD.	
Construction Method:				County: PEEL	
Elevation (m):				Municipality: BRAMPTON CITY (TORONTO GORE)	
Elevation Reliability:				Site Info:	
Depth to Bedrock:				Lot: 017	
Well Depth:				Concession: 07	
Overburden/Bedrock:				Concession Name: CON	
Pump Rate:				Easting NAD83:	
Static Water Level:				Northing NAD83:	
Flowing (Y/N):				Zone:	
Flow Rate:				UTM Reliability:	
Clear/Cloudy:					
PDF URL (Map):		https://d2khazk8e83rdv.cloudfront.net/moe_mapping/downloads/2Water/Wells_pdfs/7167168989.pdf			

Map Key	Number of Records	Direction/ Distance (m)	Elev/Diff (m)	Site	DB
<u>Additional Detail(s) (Map)</u>					
Well Completed Date:		2011/09/16			
Year Completed:		2011			
Depth (m):					
Latitude:		43.7908786753893			
Longitude:		-79.7589778068563			
Path:		716\7168989.pdf			
<u>Bore Hole Information</u>					
Bore Hole ID:	1003569794			Elevation:	233.973937
DP2BR:				Elevrc:	
Spatial Status:				Zone:	17
Code OB:				East83:	599847.00
Code OB Desc:				North83:	4849395.00
Open Hole:				Org CS:	UTM83
Cluster Kind:				UTMRC:	3
Date Completed:	16-Sep-2011 00:00:00			UTMRC Desc:	margin of error : 10 - 30 m
Remarks:				Location Method:	wwr
Elevrc Desc:					
Location Source Date:					
Improvement Location Source:					
Improvement Location Method:					
Source Revision Comment:					
Supplier Comment:					
<u>Annular Space/Abandonment Sealing Record</u>					
Plug ID:	1003977589				
Layer:	2				
Plug From:	0.400000005960464				
Plug To:	6.30000019073486				
Plug Depth UOM:	m				
<u>Annular Space/Abandonment Sealing Record</u>					
Plug ID:	1003977588				
Layer:	1				
Plug From:	0				
Plug To:	0.400000005960464				
Plug Depth UOM:	m				
<u>Annular Space/Abandonment Sealing Record</u>					
Plug ID:	1003977592				
Layer:	5				
Plug From:	18.7000007629395				
Plug To:	28.1000003814697				
Plug Depth UOM:	m				
<u>Annular Space/Abandonment Sealing Record</u>					
Plug ID:	1003977593				
Layer:	6				
Plug From:	28.1000003814697				
Plug To:	29.8099994659424				

Map Key	Number of Records	Direction/ Distance (m)	Elev/Diff (m)	Site	DB
Plug Depth UOM:		m			
<u>Annular Space/Abandonment Sealing Record</u>					
Plug ID:		1003977594			
Layer:		7			
Plug From:		29.8099994659424			
Plug To:		41.25			
Plug Depth UOM:		m			
<u>Annular Space/Abandonment Sealing Record</u>					
Plug ID:		1003977590			
Layer:		3			
Plug From:		6.30000019073486			
Plug To:		11.6000003814697			
Plug Depth UOM:		m			
<u>Annular Space/Abandonment Sealing Record</u>					
Plug ID:		1003977591			
Layer:		4			
Plug From:		11.6000003814697			
Plug To:		18.7000007629395			
Plug Depth UOM:		m			
<u>Method of Construction & Well Use</u>					
Method Construction ID:		1003977587			
Method Construction Code:					
Method Construction:					
Other Method Construction:					
<u>Pipe Information</u>					
Pipe ID:		1003977579			
Casing No:		0			
Comment:					
Alt Name:					
<u>Construction Record - Casing</u>					
Casing ID:		1003977584			
Layer:		1			
Material:		1			
Open Hole or Material:		STEEL			
Depth From:					
Depth To:					
Casing Diameter:		12			
Casing Diameter UOM:		cm			
Casing Depth UOM:		m			
<u>Construction Record - Screen</u>					
Screen ID:		1003977585			
Layer:					

Map Key	Number of Records	Direction/ Distance (m)	Elev/Diff (m)	Site	DB
<hr/>					
Slot:					
Screen Top Depth:					
Screen End Depth:					
Screen Material:					
Screen Depth UOM:		m			
Screen Diameter UOM:		cm			
Screen Diameter:					
<u>Results of Well Yield Testing</u>					
Pump Test ID:		1003977580			
Pump Set At:					
Static Level:		6.300000190734863			
Final Level After Pumping:					
Recommended Pump Depth:					
Pumping Rate:					
Flowing Rate:					
Recommended Pump Rate:					
Levels UOM:		m			
Rate UOM:		LPM			
Water State After Test Code:		0			
Water State After Test:					
Pumping Test Method:		0			
Pumping Duration HR:					
Pumping Duration MIN:					
Flowing:		No			
<u>Water Details</u>					
Water ID:		1003977583			
Layer:					
Kind Code:					
Kind:					
Water Found Depth:					
Water Found Depth UOM:		m			
<u>Hole Diameter</u>					
Hole ID:		1003977582			
Diameter:					
Depth From:					
Depth To:					
Hole Depth UOM:		m			
Hole Diameter UOM:		cm			

31	2 of 2	SSE/111.8	235.9 / -2.00	11903 AIRPORT RD. lot 17 con 7 Brampton ON	WWIS
Well ID:		7168990	Data Entry Status:		
Construction Date:			Data Src:		
Primary Water Use:		Other	Date Received:		9/21/2011
Sec. Water Use:			Selected Flag:		True
Final Well Status:		0	Abandonment Rec:		Yes
Water Type:			Contractor:		4011
Casing Material:			Form Version:		7
Audit No:		Z134773	Owner:		
Tag:			Street Name:		11903 AIRPORT RD.
Construction Method:			County:		PEEL
Elevation (m):			Municipality:		BRAMPTON CITY (TORONTO GORE)
Elevation Reliability:			Site Info:		
Depth to Bedrock:			Lot:		017
Well Depth:			Concession:		07

Map Key	Number of Records	Direction/ Distance (m)	Elev/Diff (m)	Site	DB
Overburden/Bedrock:			Concession Name: CON		
Pump Rate:			Easting NAD83:		
Static Water Level:			Northing NAD83:		
Flowing (Y/N):			Zone:		
Flow Rate:			UTM Reliability:		
Clear/Cloudy:					
PDF URL (Map):		https://d2khazk8e83rdv.cloudfront.net/moe_mapping/downloads/2Water/Wells_pdfs/716\7168990.pdf			
<u>Additional Detail(s) (Map)</u>					
Well Completed Date:		2011/09/16			
Year Completed:		2011			
Depth (m):					
Latitude:		43.7908786753893			
Longitude:		-79.7589778068563			
Path:		716\7168990.pdf			
<u>Bore Hole Information</u>					
Bore Hole ID:		1003569796		Elevation: 233.973937	
DP2BR:				Elevrc:	
Spatial Status:				Zone: 17	
Code OB:				East83: 599847.00	
Code OB Desc:				North83: 4849395.00	
Open Hole:				Org CS: UTM83	
Cluster Kind:				UTMRC: 3	
Date Completed:		16-Sep-2011 00:00:00		UTMRC Desc: margin of error : 10 - 30 m	
Remarks:				Location Method: digit	
Elevrc Desc:					
Location Source Date:					
Improvement Location Source:					
Improvement Location Method:					
Source Revision Comment:					
Supplier Comment:					
<u>Annular Space/Abandonment</u>					
<u>Sealing Record</u>					
Plug ID:		1003977608			
Layer:		5			
Plug From:		12.80000001907349			
Plug To:		14.1999998092651			
Plug Depth UOM:		ft			
<u>Annular Space/Abandonment</u>					
<u>Sealing Record</u>					
Plug ID:		1003977605			
Layer:		2			
Plug From:		0.400000005960464			
Plug To:		6.300000019073486			
Plug Depth UOM:		ft			
<u>Annular Space/Abandonment</u>					
<u>Sealing Record</u>					
Plug ID:		1003977607			
Layer:		4			
Plug From:		12.6999998092651			
Plug To:		12.80000001907349			
Plug Depth UOM:		ft			

Map Key	Number of Records	Direction/ Distance (m)	Elev/Diff (m)	Site	DB
<u>Annular Space/Abandonment Sealing Record</u>					
Plug ID:		1003977604			
Layer:		1			
Plug From:		0			
Plug To:		0.400000005960464			
Plug Depth UOM:		ft			
<u>Annular Space/Abandonment Sealing Record</u>					
Plug ID:		1003977606			
Layer:		3			
Plug From:		0.300000011920929			
Plug To:		12.6999998092651			
Plug Depth UOM:		ft			
<u>Method of Construction & Well Use</u>					
Method Construction ID:		1003977603			
Method Construction Code:					
Method Construction:					
Other Method Construction:					
<u>Pipe Information</u>					
Pipe ID:		1003977595			
Casing No:		0			
Comment:					
Alt Name:					
<u>Construction Record - Casing</u>					
Casing ID:		1003977600			
Layer:					
Material:					
Open Hole or Material:					
Depth From:					
Depth To:					
Casing Diameter:					
Casing Diameter UOM:		inch			
Casing Depth UOM:		ft			
<u>Construction Record - Screen</u>					
Screen ID:		1003977601			
Layer:					
Slot:					
Screen Top Depth:					
Screen End Depth:					
Screen Material:					
Screen Depth UOM:		ft			
Screen Diameter UOM:		inch			
Screen Diameter:					
<u>Results of Well Yield Testing</u>					

Map Key	Number of Records	Direction/ Distance (m)	Elev/Diff (m)	Site	DB
<hr/>					
Pump Test ID:		1003977596			
Pump Set At:					
Static Level:		6.300000190734863			
Final Level After Pumping:					
Recommended Pump Depth:					
Pumping Rate:					
Flowing Rate:					
Recommended Pump Rate:					
Levels UOM:		ft			
Rate UOM:		GPM			
Water State After Test Code:		0			
Water State After Test:					
Pumping Test Method:		0			
Pumping Duration HR:					
Pumping Duration MIN:					
Flowing:		No			
 <u>Water Details</u>					
Water ID:		1003977599			
Layer:					
Kind Code:					
Kind:					
Water Found Depth:					
Water Found Depth UOM:		ft			
 <u>Hole Diameter</u>					
Hole ID:		1003977598			
Diameter:					
Depth From:					
Depth To:					
Hole Depth UOM:		ft			
Hole Diameter UOM:		inch			

32	1 of 1	SE/114.4	235.9 / -2.00	AIRPORT RD MAYFIELD RD Brampton ON	WWIS
<hr/>					
Well ID:	7344631			Data Entry Status:	
Construction Date:				Data Src:	
Primary Water Use:	Monitoring and Test Hole			Date Received:	10/18/2019
Sec. Water Use:				Selected Flag:	True
Final Well Status:	Monitoring and Test Hole			Abandonment Rec:	
Water Type:				Contractor:	7644
Casing Material:				Form Version:	7
Audit No:	Z320045			Owner:	
Tag:	A272086			Street Name:	AIRPORT RD MAYFIELD RD
Construction Method:				County:	PEEL
Elevation (m):				Municipality:	BRAMPTON CITY (TORONTO GORE)
Elevation Reliability:				Site Info:	
Depth to Bedrock:				Lot:	
Well Depth:				Concession:	
Overburden/Bedrock:				Concession Name:	
Pump Rate:				Easting NAD83:	
Static Water Level:				Northing NAD83:	
Flowing (Y/N):				Zone:	
Flow Rate:				UTM Reliability:	
Clear/Cloudy:					
 PDF URL (Map):					
 <u>Additional Detail(s) (Map)</u>					

Map Key	Number of Records	Direction/ Distance (m)	Elev/Diff (m)	Site	DB
<hr/>					
Well Completed Date:		2019/08/13			
Year Completed:		2019			
Depth (m):		6.096			
Latitude:		43.7908692688068			
Longitude:		-79.7589407140721			
Path:					
 <u>Bore Hole Information</u>					
Bore Hole ID:	1007689797			Elevation:	
DP2BR:				Elevrc:	
Spatial Status:				Zone:	17
Code OB:				East83:	599850.00
Code OB Desc:				North83:	4849394.00
Open Hole:				Org CS:	UTM83
Cluster Kind:				UTMRC:	4
Date Completed:	13-Aug-2019 00:00:00			UTMRC Desc:	margin of error : 30 m - 100 m
Remarks:				Location Method:	wwr
Elevrc Desc:					
Location Source Date:					
Improvement Location Source:					
Improvement Location Method:					
Source Revision Comment:					
Supplier Comment:					
 <u>Overburden and Bedrock</u>					
<u>Materials Interval</u>					
Formation ID:	1008195817				
Layer:	1				
Color:	6				
General Color:	BROWN				
Mat1:	06				
Most Common Material:	SILT				
Mat2:	05				
Mat2 Desc:	CLAY				
Mat3:	84				
Mat3 Desc:	SILTY				
Formation Top Depth:	0.0				
Formation End Depth:	20.0				
Formation End Depth UOM:	ft				
 <u>Annular Space/Abandonment</u>					
<u>Sealing Record</u>					
Plug ID:	1008196560				
Layer:	1				
Plug From:	0				
Plug To:	1				
Plug Depth UOM:	ft				
 <u>Annular Space/Abandonment</u>					
<u>Sealing Record</u>					
Plug ID:	1008196562				
Layer:	3				
Plug From:	9				
Plug To:	20				
Plug Depth UOM:	ft				
 <u>Annular Space/Abandonment</u>					

Map Key	Number of Records	Direction/ Distance (m)	Elev/Diff (m)	Site	DB
<u>Sealing Record</u>					
Plug ID:		1008196561			
Layer:		2			
Plug From:		1			
Plug To:		9			
Plug Depth UOM:		ft			
<u>Method of Construction & Well Use</u>					
Method Construction ID:		1008197663			
Method Construction Code:		2			
Method Construction:		Rotary (Convent.)			
Other Method Construction:					
<u>Pipe Information</u>					
Pipe ID:		1008195108			
Casing No:		0			
Comment:					
Alt Name:					
<u>Construction Record - Screen</u>					
Screen ID:		1008198264			
Layer:		1			
Slot:		10			
Screen Top Depth:		10			
Screen End Depth:		20			
Screen Material:		5			
Screen Depth UOM:		ft			
Screen Diameter UOM:		inch			
Screen Diameter:		2			
<u>Results of Well Yield Testing</u>					
Pump Test ID:		1008198742			
Pump Set At:					
Static Level:					
Final Level After Pumping:					
Recommended Pump Depth:					
Pumping Rate:					
Flowing Rate:					
Recommended Pump Rate:					
Levels UOM:		ft			
Rate UOM:		GPM			
Water State After Test Code:					
Water State After Test:					
Pumping Test Method:		0			
Pumping Duration HR:					
Pumping Duration MIN:					
Flowing:					
<u>Hole Diameter</u>					
Hole ID:		1008197196			
Diameter:		6.0			
Depth From:		0.0			
Depth To:		20.0			
Hole Depth UOM:		ft			
Hole Diameter UOM:		Inch			

Map Key	Number of Records	Direction/ Distance (m)	Elev/Diff (m)	Site	DB
33	1 of 1	SSE/119.7	235.9 / -2.00	lot 18 con 7 ON	WWIS
<div><div><div><div><div>Well ID:</div><div>4907194</div></div><div><div>Construction Date:</div><div></div></div><div><div>Primary Water Use:</div><div>Domestic</div></div><div><div>Sec. Water Use:</div><div></div></div><div><div>Final Well Status:</div><div>Water Supply</div></div><div><div>Water Type:</div><div></div></div><div><div>Casing Material:</div><div></div></div><div><div>Audit No:</div><div>62509</div></div><div><div>Tag:</div><div></div></div><div><div>Construction Method:</div><div></div></div><div><div>Elevation (m):</div><div></div></div><div><div>Elevation Reliability:</div><div></div></div><div><div>Depth to Bedrock:</div><div></div></div><div><div>Well Depth:</div><div></div></div><div><div>Overburden/Bedrock:</div><div></div></div><div><div>Pump Rate:</div><div></div></div><div><div>Static Water Level:</div><div></div></div><div><div>Flowing (Y/N):</div><div></div></div><div><div>Flow Rate:</div><div></div></div><div><div>Clear/Cloudy:</div><div></div></div></div><div><div><div>Data Entry Status:</div><div></div></div><div><div>Data Src:</div><div>1</div></div><div><div>Date Received:</div><div>11/16/1989</div></div><div><div>Selected Flag:</div><div>True</div></div><div><div>Abandonment Rec:</div><div></div></div><div><div>Contractor:</div><div>4919</div></div><div><div>Form Version:</div><div>1</div></div><div><div>Owner:</div><div></div></div><div><div>Street Name:</div><div></div></div><div><div>County:</div><div>PEEL</div></div><div><div>Municipality:</div><div>BRAMPTON CITY (TORONTO GORE)</div></div><div><div>Site Info:</div><div></div></div><div><div>Lot:</div><div>018</div></div><div><div>Concession:</div><div>07</div></div><div><div>Concession Name:</div><div>CON</div></div><div><div>Easting NAD83:</div><div></div></div><div><div>Northing NAD83:</div><div></div></div><div><div>Zone:</div><div></div></div><div><div>UTM Reliability:</div><div></div></div></div></div></div> <div>PDF URL (Map):https://d2khazk8e83rdv.cloudfront.net/moe_mapping/downloads/2Water/Wells_pdfs/490\4907194.pdf</div> <div><div><div><div><div><div>Well Completed Date:</div><div>1989/09/10</div></div><div><div>Year Completed:</div><div>1989</div></div><div><div>Depth (m):</div><div>18.288</div></div><div><div>Latitude:</div><div>43.7908151235038</div></div><div><div>Longitude:</div><div>-79.7589294055052</div></div><div><div>Path:</div><div>490\4907194.pdf</div></div></div></div></div><div><div><div><div><div>Bore Hole ID:</div><div>10321754</div></div><div><div>DP2BR:</div><div></div></div><div><div>Spatial Status:</div><div></div></div><div><div>Code OB:</div><div>o</div></div><div><div>Code OB Desc:</div><div>Overburden</div></div><div><div>Open Hole:</div><div></div></div><div><div>Cluster Kind:</div><div></div></div><div><div>Date Completed:</div><div>10-Sep-1989 00:00:00</div></div><div><div>Remarks:</div><div></div></div><div><div>Elevrc Desc:</div><div></div></div><div><div>Location Source Date:</div><div></div></div><div><div>Improvement Location Source:</div><div></div></div><div><div>Improvement Location Method:</div><div></div></div><div><div>Source Revision Comment:</div><div></div></div><div><div>Supplier Comment:</div><div></div></div></div></div></div><div><div><div><div><div>Elevation:</div><div>233.904235</div></div><div><div>Elevrc:</div><div></div></div><div><div>Zone:</div><div>17</div></div><div><div>East83:</div><div>599851.00</div></div><div><div>North83:</div><div>4849388.00</div></div><div><div>Org CS:</div><div></div></div><div><div>UTMRC:</div><div>3</div></div><div><div>UTMRC Desc:</div><div>margin of error : 10 - 30 m</div></div><div><div>Location Method:</div><div>gps</div></div></div></div></div><div><div><div><div><div>Overburden and Bedrock</div><div>Materials Interval</div></div></div></div><div><div><div><div><div>Formation ID:</div><div>932057241</div></div><div><div>Layer:</div><div>3</div></div><div><div>Color:</div><div>2</div></div><div><div>General Color:</div><div>GREY</div></div><div><div>Mat1:</div><div>05</div></div></div></div></div></div></div>					

Map Key	Number of Records	Direction/ Distance (m)	Elev/Diff (m)	Site	DB
<hr/>					
Most Common Material:		CLAY			
Mat2:		73			
Mat2 Desc:		HARD			
Mat3:					
Mat3 Desc:					
Formation Top Depth:		20.0			
Formation End Depth:		50.0			
Formation End Depth UOM:		ft			
 <u>Overburden and Bedrock</u>					
<u>Materials Interval</u>					
Formation ID:		932057239			
Layer:		1			
Color:		6			
General Color:		BROWN			
Mat1:		02			
Most Common Material:		TOPSOIL			
Mat2:		73			
Mat2 Desc:		HARD			
Mat3:					
Mat3 Desc:					
Formation Top Depth:		0.0			
Formation End Depth:		1.0			
Formation End Depth UOM:		ft			
 <u>Overburden and Bedrock</u>					
<u>Materials Interval</u>					
Formation ID:		932057242			
Layer:		4			
Color:		2			
General Color:		GREY			
Mat1:		28			
Most Common Material:		SAND			
Mat2:		77			
Mat2 Desc:		LOOSE			
Mat3:					
Mat3 Desc:					
Formation Top Depth:		50.0			
Formation End Depth:		60.0			
Formation End Depth UOM:		ft			
 <u>Overburden and Bedrock</u>					
<u>Materials Interval</u>					
Formation ID:		932057240			
Layer:		2			
Color:		6			
General Color:		BROWN			
Mat1:		05			
Most Common Material:		CLAY			
Mat2:		73			
Mat2 Desc:		HARD			
Mat3:					
Mat3 Desc:					
Formation Top Depth:		1.0			
Formation End Depth:		20.0			
Formation End Depth UOM:		ft			
 <u>Method of Construction & Well</u>					
<u>Use</u>					

Map Key	Number of Records	Direction/ Distance (m)	Elev/Diff (m)	Site	DB
<hr/>					
Method Construction ID:		964907194			
Method Construction Code:		6			
Method Construction:		Boring			
Other Method Construction:					
 <u>Pipe Information</u>					
Pipe ID:		10870324			
Casing No:		1			
Comment:					
Alt Name:					
 <u>Construction Record - Casing</u>					
Casing ID:		930530877			
Layer:		1			
Material:		3			
Open Hole or Material:		CONCRETE			
Depth From:					
Depth To:		30			
Casing Diameter:		30			
Casing Diameter UOM:		inch			
Casing Depth UOM:		ft			
 <u>Construction Record - Casing</u>					
Casing ID:		930530878			
Layer:		2			
Material:					
Open Hole or Material:					
Depth From:					
Depth To:		60			
Casing Diameter:		30			
Casing Diameter UOM:		inch			
Casing Depth UOM:		ft			
 <u>Results of Well Yield Testing</u>					
Pump Test ID:		994907194			
Pump Set At:					
Static Level:		40.0			
Final Level After Pumping:		58.0			
Recommended Pump Depth:		58.0			
Pumping Rate:		10.0			
Flowing Rate:					
Recommended Pump Rate:		3.0			
Levels UOM:		ft			
Rate UOM:		GPM			
Water State After Test Code:		1			
Water State After Test:		CLEAR			
Pumping Test Method:		2			
Pumping Duration HR:		1			
Pumping Duration MIN:		0			
Flowing:		No			
 <u>Draw Down & Recovery</u>					
Pump Test Detail ID:		934256466			
Test Type:		Recovery			
Test Duration:		15			
Test Level:		57.0			

Map Key	Number of Records	Direction/ Distance (m)	Elev/Diff (m)	Site	DB
Test Level UOM:		ft			
<u>Draw Down & Recovery</u>					
Pump Test Detail ID:		934531002			
Test Type:		Recovery			
Test Duration:		30			
Test Level:		56.0			
Test Level UOM:		ft			
<u>Draw Down & Recovery</u>					
Pump Test Detail ID:		934784661			
Test Type:		Recovery			
Test Duration:		45			
Test Level:		55.0			
Test Level UOM:		ft			
<u>Draw Down & Recovery</u>					
Pump Test Detail ID:		935050584			
Test Type:		Recovery			
Test Duration:		60			
Test Level:		54.0			
Test Level UOM:		ft			
<u>Water Details</u>					
Water ID:		933795259			
Layer:		1			
Kind Code:		5			
Kind:		Not stated			
Water Found Depth:		50.0			
Water Found Depth UOM:		ft			
34	1 of 2	S/156.0	235.9 / -2.00	Enbridge Gas Distribution Inc. 5955 Mayfield Rd Brampton ON	SPL
Ref No:	1608-B3TGEA			Discharger Report:	
Site No:	NA			Material Group:	
Incident Dt:	2018/08/20			Health/Env Conseq:	2 - Minor Environment
Year:				Client Type:	Corporation
Incident Cause:				Sector Type:	Miscellaneous Industrial
Incident Event:	Leak/Break			Agency Involved:	
Contaminant Code:	35			Nearest Watercourse:	
Contaminant Name:	NATURAL GAS (METHANE)			Site Address:	5955 Mayfield Rd
Contaminant Limit 1:				Site District Office:	Halton-Peel
Contam Limit Freq 1:				Site Postal Code:	
Contaminant UN No 1:	1075			Site Region:	Central
Environment Impact:				Site Municipality:	Brampton
Nature of Impact:				Site Lot:	
Receiving Medium:				Site Conc:	
Receiving Env:	Air			Northing:	4849306.69
MOE Response:	No			Easting:	599702.17
Dt MOE Arvl on Scn:				Site Geo Ref Accu:	
MOE Reported Dt:	2018/08/20			Site Map Datum:	
Dt Document Closed:				SAC Action Class:	TSSA - Fuel Safety Branch - Hydrocarbon Fuel Release/Spill
Incident Reason:	Operator/Human Error			Source Type:	Valve/Fitting/Piping
Site Name:	Site of line strike<UNOFFICIAL>				
Site County/District:	Regional Municipality of Peel				

Map Key	Number of Records	Direction/ Distance (m)	Elev/Diff (m)	Site	DB
Site Geo Ref Meth: Incident Summary: TSSA FSB; ½" pl, IP, service dmgd; made safe Contaminant Qty: 0 other - see incident description					
34	2 of 2	S/156.0	235.9 / -2.00	PIPELINE HIT 1/2" 5955 MAYFIELD RD,,BRAMPTON,ON,L7C 0Z6, CA ON	PINC
<div> <div> Incident ID: Incident No: 2375434 Incident Reported Dt: 8/20/2018 Type: FS-Pipeline Incident Status Code: Customer Acct Name: PIPELINE HIT 1/2" Incident Address: 5955 MAYFIELD RD,,BRAMPTON,ON,L7C 0Z6,CA Tank Status: Pipeline Damage Reason Est Task No: Spills Action Centre: Fuel Type: Fuel Occurrence Tp: Date of Occurrence: Occurrence Start Dt: Operation Type: Pipeline Type: Regulator Type: Summary: Reported By: Affiliation: Occurrence Desc: Damage Reason: Notes: </div> <div> Fuel Category: Health Impact: Environment Impact: Property Damage: Service Interrupt: Enforce Policy: Public Relation: Pipeline System: Depth: Pipe Material: PSIG: Attribute Category: Regulator Location: Method Details: </div> </div>					
35	1 of 1	ESE/172.7	231.8 / -6.02	CARLINDS DEVELOPMENT CORPORATION Brampton ON	RSC
<div> <div> RSC ID: 3610 RA No: RSC Type: Curr Property Use: Agriculture/Other Ministry District: BRAMPTON Filing Date: 25-Aug-06 Date Ack: Date Returned: Restoration Type: Soil Type: Criteria: CPU Issued Sect 1686: No Asmt Roll No: Prop ID No (PIN): 14219-1533 LT; 14219-1535 LT Property Municipal Address: Brampton Mailing Address: Suite 111, 23 LESMILL RD, TORONTO, ON, M3B 3P6 Latitude & Latitude: 43.79223980N 79.75580500W (converted from UTM) UTM Coordinates: NAD83 17-600100-4849550 Consultant: Legal Desc: PT LT 17 CON 7 ND TORGORE DES PT. 2, PL 43R-30335; BRAMPTON. PT LT 17 CON 7 ND TORGORE DES PT 7, 43R-30335; BRAMPTON. Measurement Method: Interpolation from a map Applicable Standards: ESA Phase 1 </div> <div> Cert Date: 2-Mar-04 Cert Prop Use No: No CPU Intended Prop Use: Residential Qual Person Name: David Brand Stratified (Y/N): Audit (Y/N): Entire Leg Prop. (Y/N): Yes Accuracy Estimate: 11 to 20 meters Telephone: 416-2911613 Fax: 416-2911373 Email: dbrand@rogers.com </div> </div>					

Map Key	Number of Records	Direction/ Distance (m)	Elev/Diff (m)	Site	DB
RSC PDF:					
36	1 of 1	WSW/175.5	237.0 / -0.84	0 Perdue Court Caledon ON	EHS
Order No:		20110517009	Nearest Intersection:		Airport Rd. & Mayfield Rd.
Status:		C	Municipality:		
Report Type:		Custom Report	Client Prov/State:		ON
Report Date:		5/26/2011	Search Radius (km):		0.25
Date Received:		5/17/2011 10:34:07 AM	X:		-79.764375
Previous Site Name:			Y:		43.792316
Lot/Building Size:					
Additional Info Ordered:					
37	1 of 1	NNW/177.9	237.9 / 0.00	12151 AIRPORT ROAD Caledon ON	WWIS
Well ID:		7230866	Data Entry Status:		
Construction Date:			Data Src:		
Primary Water Use:		Monitoring and Test Hole	Date Received:		11/3/2014
Sec. Water Use:		0	Selected Flag:		True
Final Well Status:		0	Abandonment Rec:		
Water Type:			Contractor:		7241
Casing Material:			Form Version:		7
Audit No:		Z195894	Owner:		
Tag:		A168797	Street Name:		12151 AIRPORT ROAD
Construction Method:			County:		PEEL
Elevation (m):			Municipality:		CALEDON TOWN (ALBION)
Elevation Reliability:			Site Info:		
Depth to Bedrock:			Lot:		
Well Depth:			Concession:		
Overburden/Bedrock:			Concession Name:		
Pump Rate:			Easting NAD83:		
Static Water Level:			Northing NAD83:		
Flowing (Y/N):			Zone:		
Flow Rate:			UTM Reliability:		
Clear/Cloudy:					
PDF URL (Map):					
Additional Detail(s) (Map)					
Well Completed Date:		2014/09/22			
Year Completed:		2014			
Depth (m):		7.62			
Latitude:		43.7964100222377			
Longitude:		-79.7625799786877			
Path:					
<u>Bore Hole Information</u>					
Bore Hole ID:		1005198799	Elevation:		236.231735
DP2BR:			Elevrc:		
Spatial Status:			Zone:		17
Code OB:			East83:		599548.00
Code OB Desc:			North83:		4850005.00
Open Hole:			Org CS:		UTM83
Cluster Kind:			UTMRC:		4
Date Completed:		22-Sep-2014 00:00:00	UTMRC Desc:		margin of error : 30 m - 100 m
Remarks:			Location Method:		wwr
Elevrc Desc:					
Location Source Date:					

Map Key	Number of Records	Direction/ Distance (m)	Elev/Diff (m)	Site	DB
Improvement Location Source: Improvement Location Method: Source Revision Comment: Supplier Comment:					
<u>Overburden and Bedrock Materials Interval</u>					
Formation ID:		1005405248			
Layer:		1			
Color:		6			
General Color:		BROWN			
Mat1:		05			
Most Common Material:		CLAY			
Mat2:					
Mat2 Desc:					
Mat3:					
Mat3 Desc:					
Formation Top Depth:		0.0			
Formation End Depth:		15.0			
Formation End Depth UOM:		ft			
<u>Overburden and Bedrock Materials Interval</u>					
Formation ID:		1005405249			
Layer:		2			
Color:		2			
General Color:		GREY			
Mat1:		05			
Most Common Material:		CLAY			
Mat2:					
Mat2 Desc:					
Mat3:					
Mat3 Desc:					
Formation Top Depth:		15.0			
Formation End Depth:		25.0			
Formation End Depth UOM:		ft			
<u>Annular Space/Abandonment Sealing Record</u>					
Plug ID:		1005405258			
Layer:		2			
Plug From:		1			
Plug To:		14			
Plug Depth UOM:		ft			
<u>Annular Space/Abandonment Sealing Record</u>					
Plug ID:		1005405257			
Layer:		1			
Plug From:		0			
Plug To:		1			
Plug Depth UOM:		ft			
<u>Annular Space/Abandonment Sealing Record</u>					
Plug ID:		1005405259			
Layer:		3			

Map Key	Number of Records	Direction/ Distance (m)	Elev/Diff (m)	Site	DB
Plug From:		14			
Plug To:		25			
Plug Depth UOM:		ft			
<u>Method of Construction & Well Use</u>					
Method Construction ID:		1005405256			
Method Construction Code:		2			
Method Construction:		Rotary (Convent.)			
Other Method Construction:					
<u>Pipe Information</u>					
Pipe ID:		1005405247			
Casing No:		0			
Comment:					
Alt Name:					
<u>Construction Record - Screen</u>					
Screen ID:		1005405253			
Layer:		1			
Slot:		10			
Screen Top Depth:		15			
Screen End Depth:		25			
Screen Material:		5			
Screen Depth UOM:		ft			
Screen Diameter UOM:		inch			
Screen Diameter:		2.25			
<u>Water Details</u>					
Water ID:		1005405251			
Layer:					
Kind Code:					
Kind:					
Water Found Depth:					
Water Found Depth UOM:		ft			
<u>Hole Diameter</u>					
Hole ID:		1005405250			
Diameter:		8.0			
Depth From:		0.0			
Depth To:		25.0			
Hole Depth UOM:		ft			
Hole Diameter UOM:		inch			
<u>38</u>	1 of 1	E/182.9	230.9 / -6.92	lot 1 con 1 ON	WWIS
Well ID:	4904001			Data Entry Status:	
Construction Date:				Data Src:	1
Primary Water Use:	Domestic			Date Received:	1/4/1973
Sec. Water Use:	0			Selected Flag:	True
Final Well Status:	Water Supply			Abandonment Rec:	
Water Type:				Contractor:	1307
Casing Material:				Form Version:	1
Audit No:				Owner:	
Tag:				Street Name:	

Map Key	Number of Records	Direction/ Distance (m)	Elev/Diff (m)	Site	DB
Layer:		2			
Color:		2			
General Color:		GREY			
Mat1:		17			
Most Common Material:		SHALE			
Mat2:					
Mat2 Desc:					
Mat3:					
Mat3 Desc:					
Formation Top Depth:		30.0			
Formation End Depth:		36.0			
Formation End Depth UOM:		ft			
<u>Method of Construction & Well Use</u>					
Method Construction ID:		964904001			
Method Construction Code:		6			
Method Construction:		Boring			
Other Method Construction:					
<u>Pipe Information</u>					
Pipe ID:		10867360			
Casing No:		1			
Comment:					
Alt Name:					
<u>Construction Record - Casing</u>					
Casing ID:		930526466			
Layer:		1			
Material:		3			
Open Hole or Material:		CONCRETE			
Depth From:					
Depth To:		36			
Casing Diameter:		30			
Casing Diameter UOM:		inch			
Casing Depth UOM:		ft			
<u>Results of Well Yield Testing</u>					
Pump Test ID:		994904001			
Pump Set At:					
Static Level:		10.0			
Final Level After Pumping:		34.0			
Recommended Pump Depth:		34.0			
Pumping Rate:		4.0			
Flowing Rate:					
Recommended Pump Rate:		4.0			
Levels UOM:		ft			
Rate UOM:		GPM			
Water State After Test Code:		1			
Water State After Test:		CLEAR			
Pumping Test Method:		2			
Pumping Duration HR:		1			
Pumping Duration MIN:		0			
Flowing:		No			
<u>Draw Down & Recovery</u>					
Pump Test Detail ID:		935051091			

Map Key	Number of Records	Direction/ Distance (m)	Elev/Diff (m)	Site	DB
PDF URL (Map):					
<u>Additional Detail(s) (Map)</u>					
Well Completed Date:	2014/09/22				
Year Completed:	2014				
Depth (m):	7.3152				
Latitude:	43.7962966327156				
Longitude:	-79.7629179364234				
Path:					
<u>Bore Hole Information</u>					
Bore Hole ID:	1005198814			Elevation:	236.467056
DP2BR:				Elevrc:	
Spatial Status:				Zone:	17
Code OB:				East83:	599521.00
Code OB Desc:				North83:	4849992.00
Open Hole:				Org CS:	UTM83
Cluster Kind:				UTMRC:	4
Date Completed:	22-Sep-2014 00:00:00			UTMRC Desc:	margin of error : 30 m - 100 m
Remarks:				Location Method:	wwr
Elevrc Desc:					
Location Source Date:					
Improvement Location Source:					
Improvement Location Method:					
Source Revision Comment:					
Supplier Comment:					
<u>Overburden and Bedrock</u>					
<u>Materials Interval</u>					
Formation ID:	1005405261				
Layer:	1				
Color:	6				
General Color:	BROWN				
Mat1:	05				
Most Common Material:	CLAY				
Mat2:					
Mat2 Desc:					
Mat3:					
Mat3 Desc:					
Formation Top Depth:	0.0				
Formation End Depth:	14.0				
Formation End Depth UOM:	ft				
<u>Overburden and Bedrock</u>					
<u>Materials Interval</u>					
Formation ID:	1005405262				
Layer:	2				
Color:	2				
General Color:	GREY				
Mat1:	05				
Most Common Material:	CLAY				
Mat2:					
Mat2 Desc:					
Mat3:					
Mat3 Desc:					
Formation Top Depth:	14.0				
Formation End Depth:	24.0				
Formation End Depth UOM:	ft				

<i>Map Key</i>	<i>Number of Records</i>	<i>Direction/ Distance (m)</i>	<i>Elev/Diff (m)</i>	<i>Site</i>	<i>DB</i>
<u>Annular Space/Abandonment Sealing Record</u>					
Plug ID:		1005405272			
Layer:		3			
Plug From:		13			
Plug To:		24			
Plug Depth UOM:		ft			
<u>Annular Space/Abandonment Sealing Record</u>					
Plug ID:		1005405271			
Layer:		2			
Plug From:		1			
Plug To:		13			
Plug Depth UOM:		ft			
<u>Annular Space/Abandonment Sealing Record</u>					
Plug ID:		1005405270			
Layer:		1			
Plug From:		0			
Plug To:		1			
Plug Depth UOM:		ft			
<u>Method of Construction & Well Use</u>					
Method Construction ID:		1005405269			
Method Construction Code:		2			
Method Construction:		Rotary (Convent.)			
Other Method Construction:					
<u>Pipe Information</u>					
Pipe ID:		1005405260			
Casing No:		0			
Comment:					
Alt Name:					
<u>Construction Record - Screen</u>					
Screen ID:		1005405266			
Layer:		1			
Slot:		10			
Screen Top Depth:		14			
Screen End Depth:		24			
Screen Material:		5			
Screen Depth UOM:		ft			
Screen Diameter UOM:		inch			
Screen Diameter:		2.25			
<u>Water Details</u>					
Water ID:		1005405264			
Layer:					
Kind Code:					

Map Key	Number of Records	Direction/ Distance (m)	Elev/Diff (m)	Site	DB
<div>Kind:</div> <div>Water Found Depth:</div> <div>Water Found Depth UOM:ft</div>					
<div>Hole Diameter</div>					
<div>Hole ID:1005405263</div> <div>Diameter:8.0</div> <div>Depth From:0.0</div> <div>Depth To:24.0</div> <div>Hole Depth UOM:ft</div> <div>Hole Diameter UOM:inch</div>					
40	1 of 15	W/192.0	239.9 / 2.00	lot 16 con 6 ON	WWIS
<div><div><div>Well ID:4901536</div><div>Construction Date:</div><div>Primary Water Use:Domestic</div><div>Sec. Water Use:0</div><div>Final Well Status:Water Supply</div><div>Water Type:</div><div>Casing Material:</div><div>Audit No:</div><div>Tag:</div><div>Construction Method:</div><div>Elevation (m):</div><div>Elevation Reliability:</div><div>Depth to Bedrock:</div><div>Well Depth:</div><div>Overburden/Bedrock:</div><div>Pump Rate:</div><div>Static Water Level:</div><div>Flowing (Y/N):</div><div>Flow Rate:</div><div>Clear/Cloudy:</div></div><div><div>Data Entry Status:</div><div>Data Src:1</div><div>Date Received:10/4/1965</div><div>Selected Flag:True</div><div>Abandonment Rec:</div><div>Contractor:1307</div><div>Form Version:1</div><div>Owner:</div><div>Street Name:</div><div>County:PEEL</div><div>Municipality:BRAMPTON CITY (CHINGUACOUSY)</div><div>Site Info:</div><div>Lot:016</div><div>Concession:06</div><div>Concession Name:HS E</div><div>Easting NAD83:</div><div>Northing NAD83:</div><div>Zone:</div><div>UTM Reliability:</div></div></div> <div>PDF URL (Map):https://d2khazk8e83rdv.cloudfront.net/moe_mapping/downloads/2Water/Wells_pdfs/490\4901536.pdf</div> <div><div>Additional Detail(s) (Map)</div><div><div><div>Well Completed Date:1965/09/17</div><div>Year Completed:1965</div><div>Depth (m):16.4592</div><div>Latitude:43.7939739780914</div><div>Longitude:-79.7654443589014</div><div>Path:490\4901536.pdf</div></div></div></div> <div><div>Bore Hole Information</div><div><div><div>Bore Hole ID:10316381</div><div>DP2BR:49.00</div><div>Spatial Status:</div><div>Code OB:r</div><div>Code OB Desc:Bedrock</div><div>Open Hole:</div><div>Cluster Kind:</div><div>Date Completed:17-Sep-1965 00:00:00</div><div>Remarks:</div><div>Elevrc Desc:</div><div>Location Source Date:</div><div>Improvement Location Source:</div></div><div><div>Elevation:238.034881</div><div>Elevrc:</div><div>Zone:17</div><div>East83:599321.60</div><div>North83:4849731.00</div><div>Org CS:</div><div>UTMRC:5</div><div>UTMRC Desc:margin of error : 100 m - 300 m</div><div>Location Method:p5</div></div></div></div>					

Map Key	Number of Records	Direction/ Distance (m)	Elev/Diff (m)	Site	DB
Improvement Location Method: Source Revision Comment: Supplier Comment:					
<u>Overburden and Bedrock</u> <u>Materials Interval</u>					
Formation ID:		932034716			
Layer:		2			
Color:		2			
General Color:		GREY			
Mat1:		05			
Most Common Material:		CLAY			
Mat2:					
Mat2 Desc:					
Mat3:					
Mat3 Desc:					
Formation Top Depth:		12.0			
Formation End Depth:		49.0			
Formation End Depth UOM:		ft			
<u>Overburden and Bedrock</u> <u>Materials Interval</u>					
Formation ID:		932034717			
Layer:		3			
Color:		2			
General Color:		GREY			
Mat1:		17			
Most Common Material:		SHALE			
Mat2:					
Mat2 Desc:					
Mat3:					
Mat3 Desc:					
Formation Top Depth:		49.0			
Formation End Depth:		54.0			
Formation End Depth UOM:		ft			
<u>Overburden and Bedrock</u> <u>Materials Interval</u>					
Formation ID:		932034715			
Layer:		1			
Color:		6			
General Color:		BROWN			
Mat1:		02			
Most Common Material:		TOPSOIL			
Mat2:		05			
Mat2 Desc:		CLAY			
Mat3:					
Mat3 Desc:					
Formation Top Depth:		0.0			
Formation End Depth:		12.0			
Formation End Depth UOM:		ft			
<u>Method of Construction & Well</u> <u>Use</u>					
Method Construction ID:		964901536			
Method Construction Code:		6			
Method Construction:		Boring			
Other Method Construction:					

Map Key	Number of Records	Direction/ Distance (m)	Elev/Diff (m)	Site	DB
<u>Pipe Information</u>					
Pipe ID:		10864951			
Casing No:		1			
Comment:					
Alt Name:					
<u>Construction Record - Casing</u>					
Casing ID:		930522970			
Layer:		1			
Material:		3			
Open Hole or Material:		CONCRETE			
Depth From:					
Depth To:		54			
Casing Diameter:		30			
Casing Diameter UOM:		inch			
Casing Depth UOM:		ft			
<u>Results of Well Yield Testing</u>					
Pump Test ID:		994901536			
Pump Set At:					
Static Level:		30.0			
Final Level After Pumping:					
Recommended Pump Depth:		53.0			
Pumping Rate:		0.0			
Flowing Rate:					
Recommended Pump Rate:		0.0			
Levels UOM:		ft			
Rate UOM:		GPM			
Water State After Test Code:		1			
Water State After Test:		CLEAR			
Pumping Test Method:		1			
Pumping Duration HR:					
Pumping Duration MIN:					
Flowing:		No			
<u>Water Details</u>					
Water ID:		933789467			
Layer:		1			
Kind Code:		1			
Kind:		FRESH			
Water Found Depth:		54.0			
Water Found Depth UOM:		ft			
40	2 of 15	W/192.0	239.9 / 2.00	Torbram Electric Supply 10 Perdue Crt Unit 6 Caledon ON L7C 3M6	SCT
Established:		01-SEP-79			
Plant Size (ft²):					
Employment:					
<u>--Details--</u>					
Description:		Electrical Wiring and Construction Supplies Wholesaler-Distributors			
SIC/NAICS Code:		416110			
Description:		Electronic Components, Navigational and Communications Equipment and Supplies Wholesaler-Distributors			

Map Key	Number of Records	Direction/ Distance (m)	Elev/Diff (m)	Site	DB
SIC/NAICS Code:		417320			
40	3 of 15	W/192.0	239.9 / 2.00	Aecon Materials Engineering Corp 10 Perdue Court, Units 2 & 3 Caledon ON L7C 3M6	GEN
Generator No:	ON4442919			PO Box No:	
Status:				Country:	
Approval Years:	2009			Choice of Contact:	
Contam. Facility:				Co Admin:	
MHSW Facility:				Phone No Admin:	
SIC Code:	541380				
SIC Description:	Testing Laboratories				
<u>Detail(s)</u>					
Waste Class:	241				
Waste Class Desc:	HALOGENATED SOLVENTS				
40	4 of 15	W/192.0	239.9 / 2.00	Aecon Materials Engineering Corp 10 Perdue Court, Units 2 & 3 Caledon ON L7C 3M6	GEN
Generator No:	ON4442919			PO Box No:	
Status:				Country:	
Approval Years:	2010			Choice of Contact:	
Contam. Facility:				Co Admin:	
MHSW Facility:				Phone No Admin:	
SIC Code:	541380				
SIC Description:	Testing Laboratories				
<u>Detail(s)</u>					
Waste Class:	241				
Waste Class Desc:	HALOGENATED SOLVENTS				
40	5 of 15	W/192.0	239.9 / 2.00	Aecon Materials Engineering Corp 10 Perdue Court, Units 2 & 3 Caledon ON L7C 3M6	GEN
Generator No:	ON4442919			PO Box No:	
Status:				Country:	
Approval Years:	2011			Choice of Contact:	
Contam. Facility:				Co Admin:	
MHSW Facility:				Phone No Admin:	
SIC Code:	541380				
SIC Description:	Testing Laboratories				
<u>Detail(s)</u>					
Waste Class:	241				
Waste Class Desc:	HALOGENATED SOLVENTS				
40	6 of 15	W/192.0	239.9 / 2.00	Aecon Materials Engineering Corp 10 Perdue Court, Units 2 & 3 Caledon ON L7C 3M6	GEN
Generator No:	ON4442919			PO Box No:	
Status:				Country:	

Map Key	Number of Records	Direction/ Distance (m)	Elev/Diff (m)	Site	DB
Approval Years: Contam. Facility: MHSW Facility: SIC Code: SIC Description:	2012 541380	Testing Laboratories		Choice of Contact: Co Admin: Phone No Admin:	
<u>Detail(s)</u>					
Waste Class: Waste Class Desc:	241 HALOGENATED SOLVENTS				
40	7 of 15	W/192.0	239.9 / 2.00	Aecon Materials Engineering Corp 10 Perdue Court, Units 2 & 3 Caledon ON	GEN
Generator No: Status: Approval Years: Contam. Facility: MHSW Facility: SIC Code: SIC Description:	ON4442919 2013 541380	TESTING LABORATORIES		PO Box No: Country: Choice of Contact: Co Admin: Phone No Admin:	
<u>Detail(s)</u>					
Waste Class: Waste Class Desc:	241 HALOGENATED SOLVENTS				
40	8 of 15	W/192.0	239.9 / 2.00	Aecon Materials Engineering Corp 10 Perdue Court, Units 2 & 3 Caledon ON L7C 3M6	GEN
Generator No: Status: Approval Years: Contam. Facility: MHSW Facility: SIC Code: SIC Description:	ON4442919 2016 No No 541380	TESTING LABORATORIES		PO Box No: Country: Canada Choice of Contact: CO_OFFICIAL Co Admin: Phone No Admin:	
<u>Detail(s)</u>					
Waste Class: Waste Class Desc:	241 HALOGENATED SOLVENTS				
40	9 of 15	W/192.0	239.9 / 2.00	Aecon Materials Engineering Corp 10 Perdue Court, Units 2 & 3 Caledon ON L7C 3M6	GEN
Generator No: Status: Approval Years: Contam. Facility: MHSW Facility: SIC Code: SIC Description:	ON4442919 2015 No No 541380	TESTING LABORATORIES		PO Box No: Country: Canada Choice of Contact: CO_OFFICIAL Co Admin: Phone No Admin:	
<u>Detail(s)</u>					
Waste Class:	241				

Map Key	Number of Records	Direction/ Distance (m)	Elev/Diff (m)	Site	DB
Waste Class Desc:		HALOGENATED SOLVENTS			
40	10 of 15	W/192.0	239.9 / 2.00	Aecon Materials Engineering Corp 10 Perdue Court, Units 2 & 3 Caledon ON L7C 3M6	GEN
Generator No:		ON4442919		PO Box No:	
Status:				Country: Canada	
Approval Years:		2014		Choice of Contact: CO_OFFICIAL	
Contam. Facility:		No		Co Admin:	
MHSW Facility:		No		Phone No Admin:	
SIC Code:		541380			
SIC Description:		TESTING LABORATORIES			
<u>Detail(s)</u>					
Waste Class:		241			
Waste Class Desc:		HALOGENATED SOLVENTS			
40	11 of 15	W/192.0	239.9 / 2.00	Aecon Materials Engineering Corp 10 Perdue Court, Units 2 & 3 Caledon ON L7C 3M6	GEN
Generator No:		ON4442919		PO Box No:	
Status:		Registered		Country: Canada	
Approval Years:		As of Dec 2018		Choice of Contact:	
Contam. Facility:				Co Admin:	
MHSW Facility:				Phone No Admin:	
SIC Code:					
SIC Description:					
<u>Detail(s)</u>					
Waste Class:		241 H			
Waste Class Desc:		Halogenated solvents and residues			
Waste Class:		241 L			
Waste Class Desc:		Halogenated solvents and residues			
40	12 of 15	W/192.0	239.9 / 2.00	10 Perdue Crt Caledon ON L7C3M6	EHS
Order No:		20170810115		Nearest Intersection:	
Status:		C		Municipality: Caledon	
Report Type:		Standard Report		Client Prov/State: ON	
Report Date:		17-AUG-17		Search Radius (km): .25	
Date Received:		10-AUG-17		X: -79.765379	
Previous Site Name:				Y: 43.794107	
Lot/Building Size:		53,900 ft2			
Additional Info Ordered:					
40	13 of 15	W/192.0	239.9 / 2.00	10 perdue Court Caledon ON L7C 3M6	EHS
Order No:		20190109185		Nearest Intersection:	
Status:		C		Municipality:	
Report Type:		Custom Report		Client Prov/State: ON	
Report Date:		16-JAN-19		Search Radius (km): .2	
Date Received:		09-JAN-19		X: -79.765568	
Previous Site Name:				Y: 43.794235	

Map Key	Number of Records	Direction/ Distance (m)	Elev/Diff (m)	Site	DB
Lot/Building Size: Additional Info Ordered:					
40	14 of 15	W/192.0	239.9 / 2.00	Aecon Materials Engineering Corp 10 Perdue Court, Units 2 & 3 Caledon ON L7C 3M6	GEN
Generator No: Status: Approval Years: Contam. Facility: MHSW Facility: SIC Code: SIC Description:		ON4442919 Registered As of Jul 2020		PO Box No: Country: Canada Choice of Contact: Co Admin: Phone No Admin:	
<u>Detail(s)</u>					
Waste Class: Waste Class Desc:		241 H Halogenated solvents and residues			
Waste Class: Waste Class Desc:		241 L Halogenated solvents and residues			
40	15 of 15	W/192.0	239.9 / 2.00	Aecon Materials Engineering Corp 10 Perdue Court, Units 2 & 3 Caledon ON L7C 3M6	GEN
Generator No: Status: Approval Years: Contam. Facility: MHSW Facility: SIC Code: SIC Description:		ON4442919 Registered As of Apr 2021		PO Box No: Country: Canada Choice of Contact: Co Admin: Phone No Admin:	
<u>Detail(s)</u>					
Waste Class: Waste Class Desc:		241 H Halogenated solvents and residues			
Waste Class: Waste Class Desc:		241 L Halogenated solvents and residues			
41	1 of 1	SW/205.8	234.8 / -3.08	lot 18 con 6 ON	WWIS
Well ID: Construction Date: Primary Water Use: Sec. Water Use: Final Well Status: Water Type: Casing Material: Audit No: Tag: Construction Method: Elevation (m): Elevation Reliability: Depth to Bedrock: Well Depth: Overburden/Bedrock:		4904710 Domestic 0 Water Supply 			

Map Key	Number of Records	Direction/ Distance (m)	Elev/Diff (m)	Site	DB
Pump Rate: Static Water Level: Flowing (Y/N): Flow Rate: Clear/Cloudy:				Easting NAD83: Northing NAD83: Zone: UTM Reliability:	
PDF URL (Map):		https://d2khazk8e83rdv.cloudfront.net/moe_mapping/downloads/2Water/Wells_pdfs/490\4904710.pdf			
<u>Additional Detail(s) (Map)</u>					
Well Completed Date:		1975/07/15			
Year Completed:		1975			
Depth (m):		18.288			
Latitude:		43.7910865656136			
Longitude:		-79.7632044031525			
Path:		490\4904710.pdf			
<u>Bore Hole Information</u>					
Bore Hole ID:		10319485	Elevation:		232.928131
DP2BR:			Elevrc:		
Spatial Status:			Zone:		17
Code OB:		o	East83:		599506.60
Code OB Desc:		Overburden	North83:		4849413.00
Open Hole:			Org CS:		
Cluster Kind:			UTMRC:		4
Date Completed:		15-Jul-1975 00:00:00	UTMRC Desc:		margin of error : 30 m - 100 m
Remarks:			Location Method:		p4
Elevrc Desc:					
Location Source Date:					
Improvement Location Source:					
Improvement Location Method:					
Source Revision Comment:					
Supplier Comment:					
<u>Overburden and Bedrock</u>					
<u>Materials Interval</u>					
Formation ID:		932046867			
Layer:		2			
Color:		2			
General Color:		GREY			
Mat1:		05			
Most Common Material:		CLAY			
Mat2:					
Mat2 Desc:					
Mat3:					
Mat3 Desc:					
Formation Top Depth:		11.0			
Formation End Depth:		58.0			
Formation End Depth UOM:		ft			
<u>Overburden and Bedrock</u>					
<u>Materials Interval</u>					
Formation ID:		932046868			
Layer:		3			
Color:					
General Color:					
Mat1:		11			
Most Common Material:		GRAVEL			
Mat2:					

Map Key	Number of Records	Direction/ Distance (m)	Elev/Diff (m)	Site	DB
Mat2 Desc:					
Mat3:					
Mat3 Desc:					
Formation Top Depth:		58.0			
Formation End Depth:		60.0			
Formation End Depth UOM:		ft			
<u>Overburden and Bedrock Materials Interval</u>					
Formation ID:		932046866			
Layer:		1			
Color:		6			
General Color:		BROWN			
Mat1:		02			
Most Common Material:		TOPSOIL			
Mat2:					
Mat2 Desc:					
Mat3:					
Mat3 Desc:					
Formation Top Depth:		0.0			
Formation End Depth:		11.0			
Formation End Depth UOM:		ft			
<u>Method of Construction & Well Use</u>					
Method Construction ID:		964904710			
Method Construction Code:		6			
Method Construction:		Boring			
Other Method Construction:					
<u>Pipe Information</u>					
Pipe ID:		10868055			
Casing No:		1			
Comment:					
Alt Name:					
<u>Construction Record - Casing</u>					
Casing ID:		930527383			
Layer:		1			
Material:		3			
Open Hole or Material:		CONCRETE			
Depth From:					
Depth To:		60			
Casing Diameter:		30			
Casing Diameter UOM:		inch			
Casing Depth UOM:		ft			
<u>Results of Well Yield Testing</u>					
Pump Test ID:		994904710			
Pump Set At:					
Static Level:		30.0			
Final Level After Pumping:		57.0			
Recommended Pump Depth:		57.0			
Pumping Rate:		2.0			
Flowing Rate:					
Recommended Pump Rate:		2.0			
Levels UOM:		ft			

Map Key	Number of Records	Direction/ Distance (m)	Elev/Diff (m)	Site	DB
Rate UOM: GPM Water State After Test Code: 1 Water State After Test: CLEAR Pumping Test Method: 2 Pumping Duration HR: 1 Pumping Duration MIN: 0 Flowing: No					
Water Details					
Water ID: 933792734 Layer: 1 Kind Code: 1 Kind: FRESH Water Found Depth: 60.0 Water Found Depth UOM: ft					
42	1 of 2	W/219.1	239.9 / 2.00	Strada Aggregates Inc. 22 Perdue Court Caledon Regional Municipality of Peel TOWN OF CALEDON ON	EBR
EBR Registry No: 012-9764 Ministry Ref No: 7067-AHFH49 Notice Type: Instrument Decision Notice Stage: Notice Date: July 21, 2017 Proposal Date: February 03, 2017 Year: 2017 Decision Posted: Exception Posted: Section: Act 1: Act 2: Site Location Map:					
Instrument Type: (EPA Part II.1-air) - Environmental Compliance Approval (project type: air) Off Instrument Name: Posted By: Company Name: Strada Aggregates Inc. Site Address: Location Other: Proponent Name: Proponent Address: 22 Perdu Court, Caledon Ontario, Canada L7C 3M6 Comment Period: URL:					
Site Location Details:					
22 Perdue Court Caledon Regional Municipality of Peel TOWN OF CALEDON					
42	2 of 2	W/219.1	239.9 / 2.00	Strada Aggregates Inc. 22 Perdue Crt Caledon ON L1V 2G3	ECA
Approval No: 9614-ANXPLR Approval Date: 2017-07-13 Status: Approved Record Type: ECA Link Source: IDS SWP Area Name: Approval Type: ECA-AIR Project Type: AIR Business Name: Strada Aggregates Inc. Address: 22 Perdue Crt Full Address: Full PDF Link: https://www.accessenvironment.ene.gov.on.ca/instruments/7067-AHFH49-14.pdf					
MOE District: City: Longitude: Latitude: Geometry X: Geometry Y:					

Map Key	Number of Records	Direction/ Distance (m)	Elev/Diff (m)	Site	DB
43	1 of 1	S/228.5	235.6 / -2.27	5923 Mayfield Road Brampton ON	EHS
Order No: 20170529064 Status: C Report Type: Standard Report Report Date: 05-JUN-17 Date Received: 29-MAY-17 Previous Site Name: Lot/Building Size: Additional Info Ordered: Fire Insur. Maps and/or Site Plans; Topographic Maps; Aerial Photos		Nearest Intersection: Municipality: Client Prov/State: ON Search Radius (km): .25 X: -79.761669 Y: 43.789553			
44	1 of 1	SSE/235.6	234.9 / -3.00	11834 AIRPORT ROAD BRAMPTON ON L6R 0C7	HINC
External File Num: FS INC 0804-01574 Fuel Occurrence Type: Pipeline Strike Date of Occurrence: 3/31/2008 Fuel Type Involved: Natural Gas Status Desc: Completed - Causal Analysis(End) Job Type Desc: Incident/Near-Miss Occurrence (FS) Oper. Type Involved: Construction Site (pipeline strike) Service Interruptions: No Property Damage: No Fuel Life Cycle Stage: Transmission, Distribution and Transportation Root Cause: Root Cause: Equipment/Material/Component:Yes Procedures:No Maintenance:No Design:No Training:No Management:No Human Factors:Yes		Reported Details: Fuel Category: Gaseous Fuel Occurrence Type: Incident Affiliation: Industry Stakeholder (Licensee/Registration/Certificate Holder, Facility Owner, etc.) County Name: Peel Approx. Quant. Rel: Nearby body of water: Enter Drainage Syst.: Approx. Quant. Unit: Environmental Impact:			
45	1 of 1	S/235.7	235.0 / -2.84	lot 17 con 6 ON	WWIS
Well ID: 4903116 Construction Date: Primary Water Use: Not Used Sec. Water Use: 0 Final Well Status: Abandoned-Supply Water Type: Casing Material: Audit No: Tag: Construction Method: Elevation (m): Elevation Reliability: Depth to Bedrock: Well Depth: Overburden/Bedrock: Pump Rate: Static Water Level: Flowing (Y/N): Flow Rate: Clear/Cloudy:		Data Entry Status: Data Src: 1 Date Received: 6/6/1968 Selected Flag: True Abandonment Rec: Contractor: 3512 Form Version: 1 Owner: Street Name: County: PEEL Municipality: BRAMPTON CITY (CHINGUACOUSY) Site Info: Lot: 017 Concession: 06 Concession Name: HS E Easting NAD83: Northing NAD83: Zone: UTM Reliability:			

Map Key	Number of Records	Direction/ Distance (m)	Elev/Diff (m)	Site	DB
<hr/>					
PDF URL (Map):		https://d2khazk8e83rdv.cloudfront.net/moe_mapping/downloads/2Water/Wells_pdfs/490\4903116.pdf			
<u>Additional Detail(s) (Map)</u>					
Well Completed Date:		1968/06/01			
Year Completed:		1968			
Depth (m):		30.48			
Latitude:		43.7895350044076			
Longitude:		-79.7612726400826			
Path:		490\4903116.pdf			
<u>Bore Hole Information</u>					
Bore Hole ID:		10317956	Elevation:		234.064163
DP2BR:		71.00	Elevrc:		
Spatial Status:			Zone:		17
Code OB:		r	East83:		599664.60
Code OB Desc:		Bedrock	North83:		4849243.00
Open Hole:			Org CS:		
Cluster Kind:			UTMRC:		4
Date Completed:		01-Jun-1968 00:00:00	UTMRC Desc:		margin of error : 30 m - 100 m
Remarks:			Location Method:		p4
Elevrc Desc:					
Location Source Date:					
Improvement Location Source:					
Improvement Location Method:					
Source Revision Comment:					
Supplier Comment:					
<u>Overburden and Bedrock</u>					
<u>Materials Interval</u>					
Formation ID:		932040434			
Layer:		2			
Color:		5			
General Color:		YELLOW			
Mat1:		05			
Most Common Material:		CLAY			
Mat2:					
Mat2 Desc:					
Mat3:					
Mat3 Desc:					
Formation Top Depth:		1.0			
Formation End Depth:		12.0			
Formation End Depth UOM:		ft			
<u>Overburden and Bedrock</u>					
<u>Materials Interval</u>					
Formation ID:		932040435			
Layer:		3			
Color:		3			
General Color:		BLUE			
Mat1:		05			
Most Common Material:		CLAY			
Mat2:					
Mat2 Desc:					
Mat3:					
Mat3 Desc:					
Formation Top Depth:		12.0			
Formation End Depth:		71.0			

Map Key	Number of Records	Direction/ Distance (m)	Elev/Diff (m)	Site	DB
Formation End Depth UOM:		ft			
<u>Overburden and Bedrock Materials Interval</u>					
Formation ID:		932040436			
Layer:		4			
Color:		3			
General Color:		BLUE			
Mat1:		17			
Most Common Material:		SHALE			
Mat2:					
Mat2 Desc:					
Mat3:					
Mat3 Desc:					
Formation Top Depth:		71.0			
Formation End Depth:		100.0			
Formation End Depth UOM:		ft			
<u>Overburden and Bedrock Materials Interval</u>					
Formation ID:		932040433			
Layer:		1			
Color:					
General Color:					
Mat1:		02			
Most Common Material:		TOPSOIL			
Mat2:					
Mat2 Desc:					
Mat3:					
Mat3 Desc:					
Formation Top Depth:		0.0			
Formation End Depth:		1.0			
Formation End Depth UOM:		ft			
<u>Method of Construction & Well Use</u>					
Method Construction ID:		964903116			
Method Construction Code:		1			
Method Construction:		Cable Tool			
Other Method Construction:					
<u>Pipe Information</u>					
Pipe ID:		10866526			
Casing No:		1			
Comment:					
Alt Name:					
<u>Construction Record - Casing</u>					
Casing ID:		930525307			
Layer:		1			
Material:					
Open Hole or Material:					
Depth From:					
Depth To:					
Casing Diameter:		7			
Casing Diameter UOM:		inch			
Casing Depth UOM:		ft			

Map Key	Number of Records	Direction/ Distance (m)	Elev/Diff (m)	Site	DB
<u>Results of Well Yield Testing</u>					
Pump Test ID:	994903116				
Pump Set At:					
Static Level:	45.0				
Final Level After Pumping:					
Recommended Pump Depth:					
Pumping Rate:					
Flowing Rate:					
Recommended Pump Rate:					
Levels UOM:	ft				
Rate UOM:	GPM				
Water State After Test Code:					
Water State After Test:					
Pumping Test Method:					
Pumping Duration HR:					
Pumping Duration MIN:					
Flowing:	No				
<u>Water Details</u>					
Water ID:	933791129				
Layer:	1				
Kind Code:	1				
Kind:	FRESH				
Water Found Depth:	80.0				
Water Found Depth UOM:	ft				
<hr/>					
46	1 of 1	SSE/242.3	235.1 / -2.77	Sikh Heritage Centre 11796 Airport Rd Brampton ON L6R 0C7	ECA
Approval No:	2319-7REGQY			MOE District:	Halton-Peel
Approval Date:	2009-04-24			City:	
Status:	Approved			Longitude:	-79.7612
Record Type:	ECA			Latitude:	43.78714
Link Source:	IDS			Geometry X:	
SWP Area Name:	Toronto			Geometry Y:	
Approval Type:	ECA-Municipal Drinking Water Systems				
Project Type:	Municipal Drinking Water Systems				
Business Name:	Sikh Heritage Centre				
Address:	11796 Airport Rd				
Full Address:					
Full PDF Link:					
<hr/>					
47	1 of 1	WSW/249.0	236.7 / -1.13	33 Perdue Crt Caledon ON L7C0G6	EHS
Order No:	20140929114			Nearest Intersection:	
Status:	C			Municipality:	Caledon
Report Type:	Standard Select Report			Client Prov/State:	ON
Report Date:	03-OCT-14			Search Radius (km):	.25
Date Received:	29-SEP-14			X:	-79.764778
Previous Site Name:				Y:	43.791673
Lot/Building Size:					
Additional Info Ordered:					
<hr/>					
48	1 of 5	WSW/249.0	236.7 / -1.13	33 Perdue Court Caledon ON L7C 0G6	EHS

Map Key	Number of Records	Direction/ Distance (m)	Elev/Diff (m)	Site	DB
Order No: 20200117354 Status: C Report Type: Standard Select Report Report Date: 22-JAN-20 Date Received: 17-JAN-20 Previous Site Name: Lot/Building Size: Additional Info Ordered:					
Nearest Intersection: Municipality: Client Prov/State: ON Search Radius (km): .25 X: -79.7647784 Y: 43.7916731					
48	2 of 5	WSW/249.0	236.7 / -1.13	33 Perdue Court Caledon ON L7C 0G6	EHS
Order No: 20200117354 Status: C Report Type: Standard Select Report Report Date: 22-JAN-20 Date Received: 17-JAN-20 Previous Site Name: Lot/Building Size: Additional Info Ordered:					
Nearest Intersection: Municipality: Client Prov/State: ON Search Radius (km): .25 X: -79.7647784 Y: 43.7916731					
48	3 of 5	WSW/249.0	236.7 / -1.13	33 Perdue Court Caledon ON L7C 0G6	EHS
Order No: 20200117354 Status: C Report Type: Standard Select Report Report Date: 22-JAN-20 Date Received: 17-JAN-20 Previous Site Name: Lot/Building Size: Additional Info Ordered:					
Nearest Intersection: Municipality: Client Prov/State: ON Search Radius (km): .25 X: -79.7647784 Y: 43.7916731					
48	4 of 5	WSW/249.0	236.7 / -1.13	33 Perdue Court Caledon ON L7C 0G6	EHS
Order No: 20200117354 Status: C Report Type: Standard Select Report Report Date: 22-JAN-20 Date Received: 17-JAN-20 Previous Site Name: Lot/Building Size: Additional Info Ordered:					
Nearest Intersection: Municipality: Client Prov/State: ON Search Radius (km): .25 X: -79.7647784 Y: 43.7916731					
48	5 of 5	WSW/249.0	236.7 / -1.13	33 Perdue Court Caledon ON L7C 0G6	EHS
Order No: 20200117354 Status: C Report Type: Standard Select Report Report Date: 22-JAN-20 Date Received: 17-JAN-20 Previous Site Name: Lot/Building Size: Additional Info Ordered:					
Nearest Intersection: Municipality: Client Prov/State: ON Search Radius (km): .25 X: -79.7647784 Y: 43.7916731					

Unplottable Summary

Total: **63** Unplottable sites

DB	Company Name/Site Name	Address	City	Postal
CA		Mayfield Road	Caledon ON	
CA	The Regional Municipality of Peel	Mayfield Road	Brampton ON	
CA	SAM-SOR ENTERPRISES INC.	HIGHWAY 7 EASEMENT	BRAMPTON CITY ON	
CA	WELLINGTON COUNTY (NICHOL & PILKINGTON)	COUNTY ROAD #7, ALMA	PEEL TWP. ON	
CA	MID-AIRPORT DEVELOPMENTS	E. SIDE OF AIRPORT RD.	BRAMPTON CITY ON	
CA	R.M. OF PEEL	NORTH OF HIGHWAY #7	BRAMPTON CITY ON	
CA	BRAMALEA LIMITED	A STREET N. OF HWY. 7	BRAMPTON CITY ON	
CA	MCDONALD'S RESTAURANTS OF CANADA LTD.	HWY.7	BRAMTON CITY ON	
CA	REG. MUN. OF PEEL	AIRPORT RD.	BRAMPTON CITY ON	
CA	Shell Canada Products		Caledon ON	
CA	The Regional Municipality of Peel	Mayfield Rd	Brampton ON	
CA	Io Investments Limited	Part of Lot 18, Concession 6	Caledon ON	
CA	The Regional Municipality of Peel	Mayfield Road	Brampton ON	
CA	The Regional Municipality of Peel	Mayfield Road	Brampton ON	
CA	Carlinds Development Corporation		Brampton ON	
CA	Shell Canada Products		Brampton ON	
CA	Io Investments Limited	Part of Lot 18, Conc. 6	Caledon ON	

CA	The Regional Municipality of Peel	Mayfield Rd	Brampton ON	
CA	SAM-SOR ENTERPRISES INC.	HWY. 7 EASEMENT	BRAMPTON CITY ON	
CA	BRAMALEA LIMITED	A STREET HWY. 7	BRAMPTON CITY ON	
CA	REGION	AIRPORT RD.	BRAMPTON CITY ON	
CA	REG. MUN. OF PEEL	AIRPORT RD.	BRAMPTON CITY ON	
CA	REG. MUN. OF PEEL	HWY #7	BRAMPTON CITY ON	
CA		Airport Road	Brampton ON	
CA		Airport Road	Brampton ON	
DTNK	GO VACATIONS CANADA INC	HWY 7	BRAMPTON ON	
ECA	2138436 Ontario Inc.	Lot 17, Concession 8 ND	Brampton ON	L4K 2M9
ECA	Mayfield Arcadeium Holdings Ltd.	Part of Lot 17, Concession 7 ND Goreway Drive and Mayfield Road	Brampton ON	L5T 2K9
ECA	The Regional Municipality of Peel	Mayfield Rd	Brampton ON	L6T 3Y3
ECA	The Regional Municipality of Peel	Mayfield Rd	Brampton ON	L6T 4B9
ECA	The Regional Municipality of Peel	Mayfield Rd	Brampton ON	L6T 3Y3
GEN	GLEN EAGLE GOLF CLUB	PART LOT 17,18,19, CONCESSION 7	CALEDON ON	L7E 5R8
GEN	GLEN EAGLE GOLF CLUB 17-310	PT. LOT 17,18,19-CONC.7,TWP.OF CALEDON R.R. #2	BOLTON ON	L7E 5R8
GEN	GLEN EAGLE GOLF CLUB	PT. LOT 17,18,19-CONC.7	CALEDON ON	L7E 5R8
GEN	GLEN EAGLE GOLF CLUB	PT. LOT 17,18,19-CONC.7,TWP.OF CALEDON R.R. #2	BOLTON ON	L7E 5R8
OPCB	GREENSPOON BROS. LIMITED	HIGHWAY #7 R R # 8	BRAMPTON ON	
PRT	TOHAN SHELL	AIRPORT RD	CALEDON EAST ON	
PRT	GO VACATIONS CANADA INC	HWY 7	BRAMPTON ON	
SCT	Eagle Stone Ltd.	Highway 7 W RR 8	Brampton ON	L6T 3Y7
SCT	Eagle Ornamental	Highway 7 W RR 8	Brampton ON	L6T 3Y7

SPL		Airport Road, south of Mayfield Rd. WEST HUMBER RIVER<UNOFFICIAL>	Brampton ON
SPL		Perdue Court PRIV. GRAVEL LOT<UNOFFICIAL>	Caledon ON
SPL	SHELL CANADA PRODUCTS LTD.	SANDHILL, COOK'S SERVICE STATION AIRPORT RAOD, HWY 7 & 9. SERVICE STATION	CALEDON TOWN ON
WWIS		con 6	ON
WWIS		con 6	ON
WWIS		con 6	ON
WWIS		con 6	ON
WWIS		con 6	ON
WWIS		con 6	ON
WWIS		con 6	ON
WWIS		con 6	ON
WWIS		con 6	ON
WWIS		con 6	ON
WWIS		con 6	ON
WWIS		con 6	ON
WWIS		con 6	ON
WWIS		lot 17 con 7	ON
WWIS		lot 18	ON
WWIS		con 6	ON
WWIS		con 6	ON
WWIS		con 6	ON
WWIS		con 6	ON
WWIS		con 6	ON
WWIS		con 6	ON
WWIS		con 6	ON

Unplottable Report

Site: *Mayfield Road Caledon ON* **Database:** *CA*

Certificate #: 3357-56AJB5
Application Year: 02
Issue Date: 1/17/02
Approval Type: Municipal & Private water
Status: Approved
Application Type: New Certificate of Approval
Client Name: The Corporation of the Regional Municipality of Peel
Client Address: 10 Peel Centre Drive, Fourth Floor
Client City: Brampton
Client Postal Code: L6T 4B9
Project Description: This application is for approval to install a watermain on Mayfield Road
Contaminants:
Emission Control:

Site: *The Regional Municipality of Peel
Mayfield Road Brampton ON* **Database:** *CA*

Certificate #: 1649-6PLNAN
Application Year: 2006
Issue Date: 6/13/2006
Approval Type: Municipal and Private Sewage Works
Status: Approved
Application Type:
Client Name:
Client Address:
Client City:
Client Postal Code:
Project Description:
Contaminants:
Emission Control:

Site: *SAM-SOR ENTERPRISES INC.
HIGHWAY 7 EASEMENT BRAMPTON CITY ON* **Database:** *CA*

Certificate #: 7-0627-86-
Application Year: 86
Issue Date: 6/17/1986
Approval Type: Municipal water
Status: Approved
Application Type:
Client Name:
Client Address:
Client City:
Client Postal Code:
Project Description:
Contaminants:
Emission Control:

Site: *WELLINGTON COUNTY (NICHOL & PILKINGTON)
COUNTY ROAD #7, ALMA PEEL TWP. ON* **Database:** *CA*

Certificate #: 3-0221-92-

Application Year: 92
Issue Date: 3/27/1992
Approval Type: Municipal sewage
Status: Approved
Application Type:
Client Name:
Client Address:
Client City:
Client Postal Code:
Project Description:
Contaminants:
Emission Control:

Site: **MID-AIRPORT DEVELOPMENTS**
E. SIDE OF AIRPORT RD. BRAMPTON CITY ON

Database:
CA

Certificate #: 3-1850-89-
Application Year: 89
Issue Date: 9/28/1989
Approval Type: Municipal sewage
Status: Approved
Application Type:
Client Name:
Client Address:
Client City:
Client Postal Code:
Project Description:
Contaminants:
Emission Control:

Site: **R.M. OF PEEL**
NORTH OF HIGHWAY #7 BRAMPTON CITY ON

Database:
CA

Certificate #: 3-1610-86-
Application Year: 86
Issue Date: 10/23/1986
Approval Type: Municipal sewage
Status: Approved
Application Type:
Client Name:
Client Address:
Client City:
Client Postal Code:
Project Description:
Contaminants:
Emission Control:

Site: **BRAMALEA LIMITED**
A STREET N. OF HWY. 7 BRAMPTON CITY ON

Database:
CA

Certificate #: 3-0378-87-
Application Year: 87
Issue Date: 4/6/1987
Approval Type: Municipal sewage
Status: Approved
Application Type:
Client Name:
Client Address:
Client City:
Client Postal Code:
Project Description:
Contaminants:
Emission Control:

Site: MCDONALD'S RESTAURANTS OF CANADA LTD.
HWY.7 BRAMTON CITY ON

Database:
CA

Certificate #: 3-1417-85-006
Application Year: 85
Issue Date: 12/13/85
Approval Type: Municipal sewage
Status: Approved
Application Type:
Client Name:
Client Address:
Client City:
Client Postal Code:
Project Description:
Contaminants:
Emission Control:

Site: REG. MUN. OF PEEL
AIRPORT RD. BRAMPTON CITY ON

Database:
CA

Certificate #: 7-0790-85-006
Application Year: 85
Issue Date: 9/27/85
Approval Type: Municipal water
Status: Approved
Application Type:
Client Name:
Client Address:
Client City:
Client Postal Code:
Project Description:
Contaminants:
Emission Control:

Site: Shell Canada Products
Caledon ON

Database:
CA

Certificate #: 6391-78NRCF
Application Year: 2007
Issue Date: 11/8/2007
Approval Type: Industrial Sewage Works
Status: Approved
Application Type:
Client Name:
Client Address:
Client City:
Client Postal Code:
Project Description:
Contaminants:
Emission Control:

Site: The Regional Municipality of Peel
Mayfield Rd Brampton ON

Database:
CA

Certificate #: 5805-776MMT
Application Year: 2007
Issue Date: 9/19/2007
Approval Type: Municipal and Private Sewage Works
Status: Approved
Application Type:
Client Name:
Client Address:

Client City:
Client Postal Code:
Project Description:
Contaminants:
Emission Control:

Site: *Io Investments Limited*
Part of Lot 18, Concession 6 Caledon ON

Database:
CA

Certificate #: 3397-5MBJXQ
Application Year: 2003
Issue Date: 5/9/2003
Approval Type: Municipal and Private Sewage Works
Status: Approved
Application Type:
Client Name:
Client Address:
Client City:
Client Postal Code:
Project Description:
Contaminants:
Emission Control:

Site: *The Regional Municipality of Peel*
Mayfield Road Brampton ON

Database:
CA

Certificate #: 2749-5URJLL
Application Year: 2004
Issue Date: 4/8/2004
Approval Type: Municipal and Private Sewage Works
Status: Approved
Application Type:
Client Name:
Client Address:
Client City:
Client Postal Code:
Project Description:
Contaminants:
Emission Control:

Site: *The Regional Municipality of Peel*
Mayfield Road Brampton ON

Database:
CA

Certificate #: 0496-5SQMXP
Application Year: 2003
Issue Date: 10/28/2003
Approval Type: Municipal and Private Sewage Works
Status: Approved
Application Type:
Client Name:
Client Address:
Client City:
Client Postal Code:
Project Description:
Contaminants:
Emission Control:

Site: *Carlinds Development Corporation*
Brampton ON

Database:
CA

Certificate #: 1702-73BKCD
Application Year: 2007

Issue Date: 5/22/2007
Approval Type: Municipal and Private Sewage Works
Status: Approved
Application Type:
Client Name:
Client Address:
Client City:
Client Postal Code:
Project Description:
Contaminants:
Emission Control:

Site: *Shell Canada Products*
Brampton ON

Database:
CA

Certificate #: 4997-78CPQW
Application Year: 2007
Issue Date: 11/2/2007
Approval Type: Industrial Sewage Works
Status: Approved
Application Type:
Client Name:
Client Address:
Client City:
Client Postal Code:
Project Description:
Contaminants:
Emission Control:

Site: *Io Investments Limited*
Part of Lot 18, Conc. 6 Caledon ON

Database:
CA

Certificate #: 1269-5T2SCD
Application Year: 2003
Issue Date: 12/17/2003
Approval Type: Municipal and Private Sewage Works
Status: Approved
Application Type:
Client Name:
Client Address:
Client City:
Client Postal Code:
Project Description:
Contaminants:
Emission Control:

Site: *The Regional Municipality of Peel*
Mayfield Rd Brampton ON

Database:
CA

Certificate #: 0859-7E8RF4
Application Year: 2008
Issue Date: 5/2/2008
Approval Type: Municipal and Private Sewage Works
Status: Approved
Application Type:
Client Name:
Client Address:
Client City:
Client Postal Code:
Project Description:
Contaminants:
Emission Control:

Site: SAM-SOR ENTERPRISES INC.
HWY. 7 EASEMENT BRAMPTON CITY ON

Database:
CA

Certificate #: 3-0783-86-
Application Year: 86
Issue Date: 6/17/1986
Approval Type: Municipal sewage
Status: Approved
Application Type:
Client Name:
Client Address:
Client City:
Client Postal Code:
Project Description:
Contaminants:
Emission Control:

Site: BRAMALEA LIMITED
A STREET HWY. 7 BRAMPTON CITY ON

Database:
CA

Certificate #: 7-0310-87-
Application Year: 87
Issue Date: 4/6/1987
Approval Type: Municipal water
Status: Approved
Application Type:
Client Name:
Client Address:
Client City:
Client Postal Code:
Project Description:
Contaminants:
Emission Control:

Site: REGION
AIRPORT RD. BRAMPTON CITY ON

Database:
CA

Certificate #: 7-0899-85-006
Application Year: 85
Issue Date: 10/16/85
Approval Type: Municipal water
Status: Approved
Application Type:
Client Name:
Client Address:
Client City:
Client Postal Code:
Project Description:
Contaminants:
Emission Control:

Site: REG. MUN. OF PEEL
AIRPORT RD. BRAMPTON CITY ON

Database:
CA

Certificate #: 3-1075-85-006
Application Year: 85
Issue Date: 9/27/85
Approval Type: Municipal sewage
Status: Approved
Application Type:
Client Name:
Client Address:
Client City:

Client Postal Code:
Project Description:
Contaminants:
Emission Control:

Site: REG. MUN. OF PEEL
HWY #7 BRAMPTON CITY ON

Database:
CA

Certificate #: 7-0760-85-006
Application Year: 85
Issue Date: 9/12/85
Approval Type: Municipal water
Status: Approved
Application Type:
Client Name:
Client Address:
Client City:
Client Postal Code:
Project Description:
Contaminants:
Emission Control:

Site: Airport Road Brampton ON

Database:
CA

Certificate #: 5210-4X8GA8
Application Year: 01
Issue Date: 6/4/01
Approval Type: Municipal & Private water
Status: Approved
Application Type: New Certificate of Approval
Client Name: Corporation of the Regional Municipality of Peel
Client Address: 10 Peel Centre Drive
Client City: Brampton
Client Postal Code: L6T 4B9
Project Description: Construction of Watermain on Airport Road, approx. 600 m north from Queen Street
Contaminants:
Emission Control:

Site: Airport Road Brampton ON

Database:
CA

Certificate #: 5356-4M8Q8D
Application Year: 00
Issue Date: 7/18/00
Approval Type: Municipal & Private sewage
Status: Approved
Application Type: New Certificate of Approval
Client Name: Corporation of the Regional Municipality of Peel
Client Address: 10 Peel Centre Drive
Client City: Brampton
Client Postal Code: L6T 4B9
Project Description: Construction of Storm Sewers in conjunction with Project No. 98-4120 and 00-1140 on Airport Road.
Contaminants:
Emission Control:

Site: GO VACATIONS CANADA INC
HWY 7 BRAMPTON ON

Database:
DTNK

**Delisted Expired Fuel Safety
Facilities**

Instance No: 9560095
Status: EXPIRED
Instance ID: 390027
Instance Type: FS Facility
Description: FS Propane Refill Cntr - Cylr Fill
TSSA Program Area:
Maximum Hazard Rank:
Facility Type:
Expired Date:
Original Source: EXP
Record Date: Up to Mar 2012

Site: 2138436 Ontario Inc.
Lot 17, Concession 8 ND Brampton ON L4K 2M9

Database:
ECA

Approval No: 6011-BA8P6U
Approval Date: 2019-03-15
Status: Approved
Record Type: ECA
Link Source: IDS
SWP Area Name:
Approval Type: ECA-MUNICIPAL AND PRIVATE SEWAGE WORKS
Project Type: MUNICIPAL AND PRIVATE SEWAGE WORKS
Business Name: 2138436 Ontario Inc.
Address: Lot 17, Concession 8 ND
Full Address:
Full PDF Link: <https://www.accessenvironment.ene.gov.on.ca/instruments/5357-B9XQR8-14.pdf>

MOE District:
City:
Longitude:
Latitude:
Geometry X:
Geometry Y:

Site: Mayfield Arcadeium Holdings Ltd.
Part of Lot 17, Concession 7 ND Goreway Drive and Mayfield Road Brampton ON L5T 2K9

Database:
ECA

Approval No: 7593-BUVQ4D
Approval Date: 2020-11-02
Status: Approved
Record Type: ECA
Link Source: IDS
SWP Area Name:
Approval Type: ECA-MUNICIPAL AND PRIVATE SEWAGE WORKS
Project Type: MUNICIPAL AND PRIVATE SEWAGE WORKS
Business Name: Mayfield Arcadeium Holdings Ltd.
Address: Part of Lot 17, Concession 7 ND Goreway Drive and Mayfield Road
Full Address:
Full PDF Link: <https://www.accessenvironment.ene.gov.on.ca/instruments/6152-BUFR3J-14.pdf>

MOE District:
City:
Longitude:
Latitude:
Geometry X:
Geometry Y:

Site: The Regional Municipality of Peel
Mayfield Rd Brampton ON L6T 3Y3

Database:
ECA

Approval No: 6843-75WN48
Approval Date: 2007-08-10
Status: Approved
Record Type: ECA
Link Source: IDS
SWP Area Name:
Approval Type: ECA-Municipal Drinking Water Systems
Project Type: Municipal Drinking Water Systems
Business Name: The Regional Municipality of Peel
Address: Mayfield Rd
Full Address:
Full PDF Link:

MOE District:
City:
Longitude:
Latitude:
Geometry X:
Geometry Y:

Site: The Regional Municipality of Peel
Mayfield Rd Brampton ON L6T 4B9

Database:
ECA

Approval No: 2387-63TNAQ
Approval Date: 2004-08-16
Status: Approved
Record Type: ECA
Link Source: IDS
SWP Area Name:
Approval Type: ECA-Municipal Drinking Water Systems
Project Type: Municipal Drinking Water Systems
Business Name: The Regional Municipality of Peel
Address: Mayfield Rd
Full Address:
Full PDF Link:

MOE District:
City:
Longitude:
Latitude:
Geometry X:
Geometry Y:

Site: **The Regional Municipality of Peel**
Mayfield Rd Brampton ON L6T 3Y3

Database:
ECA

Approval No: 7236-6LRLZD
Approval Date: 2006-02-07
Status: Approved
Record Type: ECA
Link Source: IDS
SWP Area Name:
Approval Type: ECA-Municipal Drinking Water Systems
Project Type: Municipal Drinking Water Systems
Business Name: The Regional Municipality of Peel
Address: Mayfield Rd
Full Address:
Full PDF Link:

MOE District:
City:
Longitude:
Latitude:
Geometry X:
Geometry Y:

Site: **GLEN EAGLE GOLF CLUB**
PART LOT 17,18,19, CONCESSION 7 CALEDON ON L7E 5R8

Database:
GEN

Generator No: ON1263200
Status:
Approval Years: 99,00,01
Contam. Facility:
MHSW Facility:
SIC Code: 9651
SIC Description: GOLF COURSES

PO Box No:
Country:
Choice of Contact:
Co Admin:
Phone No Admin:

Detail(s)

Waste Class: 213
Waste Class Desc: PETROLEUM DISTILLATES

Waste Class: 252
Waste Class Desc: WASTE OILS & LUBRICANTS

Site: **GLEN EAGLE GOLF CLUB 17-310**
PT. LOT 17,18,19-CONC.7,TWP.OF CALEDON R.R. #2 BOLTON ON L7E 5R8

Database:
GEN

Generator No: ON1263200
Status:
Approval Years: 94,95,96
Contam. Facility:
MHSW Facility:
SIC Code: 9651
SIC Description: GOLF COURSES

PO Box No:
Country:
Choice of Contact:
Co Admin:
Phone No Admin:

Detail(s)

Waste Class: 252

Waste Class Desc: WASTE OILS & LUBRICANTS

Waste Class: 213

Waste Class Desc: PETROLEUM DISTILLATES

Site: GLEN EAGLE GOLF CLUB
PT. LOT 17,18,19-CONC.7 CALEDON ON L7E 5R8

Database:
GEN

Generator No: ON1263200

Status:

Approval Years: 92,93,97,98

Contam. Facility:

MHSW Facility:

SIC Code: 9651

SIC Description: GOLF COURSES

PO Box No:

Country:

Choice of Contact:

Co Admin:

Phone No Admin:

Detail(s)

Waste Class: 213

Waste Class Desc: PETROLEUM DISTILLATES

Waste Class: 252

Waste Class Desc: WASTE OILS & LUBRICANTS

Site: GLEN EAGLE GOLF CLUB
PT. LOT 17,18,19-CONC.7,TWP.OF CALEDON R.R. #2 BOLTON ON L7E 5R8

Database:
GEN

Generator No: ON1263200

Status:

Approval Years: 89

Contam. Facility:

MHSW Facility:

SIC Code: 9651

SIC Description: GOLF COURSES

PO Box No:

Country:

Choice of Contact:

Co Admin:

Phone No Admin:

Detail(s)

Waste Class: 213

Waste Class Desc: PETROLEUM DISTILLATES

Waste Class: 252

Waste Class Desc: WASTE OILS & LUBRICANTS

Site: GREENSPOON BROS. LIMITED
HIGHWAY #7 R R # 8 BRAMPTON ON

Database:
OPCB

Year: 1992

Site Number: 30283A036

Name Owner:

Additional Site Information:

Site: TOHAN SHELL
AIRPORT RD CALEDON EAST ON

Database:
PRT

Location ID: 18970

Type: retail

Expiry Date: 1993-01-31

Capacity (L): 2000

Licence #: 0076353457

Site: GO VACATIONS CANADA INC
HWY 7 BRAMPTON ON

Database:
PRT

Location ID: 1935
Type: retail
Expiry Date: 1991-01-31
Capacity (L): 1000
Licence #: 0023347001

Site: *Eagle Stone Ltd.*
Highway 7 W RR 8 Brampton ON L6T 3Y7

Database:
[SCT](#)

Established: 1956
Plant Size (ft²): 18000
Employment: 12

--Details--

Description: Other Concrete Product Manufacturing
SIC/NAICS Code: 327390

Description: All Other Non-Metallic Mineral Product Manufacturing
SIC/NAICS Code: 327990

Description: Other Ornamental and Architectural Metal Products Manufacturing
SIC/NAICS Code: 332329

Description: Other Specialty-Line Building Supplies Wholesaler-Distributors
SIC/NAICS Code: 416390

Site: *Eagle Ornamental*
Highway 7 W RR 8 Brampton ON L6T 3Y7

Database:
[SCT](#)

Established: 1956
Plant Size (ft²): 18000
Employment: 12

--Details--

Description: Other Ornamental and Architectural Metal Products Manufacturing
SIC/NAICS Code: 332329

Description: Other Specialty-Line Building Supplies Wholesaler-Distributors
SIC/NAICS Code: 416390

Description: Other Concrete Product Manufacturing
SIC/NAICS Code: 327390

Description: All Other Non-Metallic Mineral Product Manufacturing
SIC/NAICS Code: 327990

Site: *Airport Road, south of Mayfield Rd. WEST HUMBER RIVER<UNOFFICIAL> Brampton ON*

Database:
[SPL](#)

Ref No: 7354-6MUTF9
Site No:
Incident Dt: 5/31/2006
Year:
Incident Cause: Cooling System Leak
Incident Event:
Contaminant Code: 43
Contaminant Name: SEDIMENT(SUSPENDED SOLIDS/ SAND/ SILT)
Contaminant Limit 1:
Contam Limit Freq 1:
Contaminant UN No 1:
Environment Impact: Possible

Discharger Report:
Material Group: Wastes
Health/Env Conseq:
Client Type:
Sector Type: Other
Agency Involved:
Nearest Watercourse:
Site Address:
Site District Office: Kingston - District
Site Postal Code:
Site Region:
Site Municipality: Loyalist

Nature of Impact:	Surface Water Pollution	Site Lot:
Receiving Medium:	Water	Site Conc:
Receiving Env:		Northing:
MOE Response:		Easting:
Dt MOE Arvl on Scn:		Site Geo Ref Accu:
MOE Reported Dt:	5/31/2006	Site Map Datum:
Dt Document Closed:		SAC Action Class:
Incident Reason:	Other - Reason not otherwise defined	Source Type:
Site Name:		
Site County/District:		
Site Geo Ref Meth:		
Incident Summary:	Spill of sediment to West Humber River, construction project	
Contaminant Qty:	NOT SPECIFIED NOT SPECIFIED	

Site: **Perdue Court PRIV. GRAVEL LOT<UNOFFICIAL> Caledon ON** **Database:** **SPL**

Ref No:	2361-6UZMSH	Discharger Report:	
Site No:		Material Group:	Oils
Incident Dt:	10/28/2006	Health/Env Conseq:	
Year:		Client Type:	
Incident Cause:	Overturn - Truck Or Trailer	Sector Type:	Waste Disposal Site
Incident Event:		Agency Involved:	
Contaminant Code:	15	Nearest Watercourse:	
Contaminant Name:	ENGINE OIL	Site Address:	PERDUE COURT
Contaminant Limit 1:		Site District Office:	Halton-Peel
Contam Limit Freq 1:		Site Postal Code:	
Contaminant UN No 1:		Site Region:	
Environment Impact:	Not Anticipated	Site Municipality:	Caledon
Nature of Impact:	Soil Contamination	Site Lot:	
Receiving Medium:	Land	Site Conc:	
Receiving Env:		Northing:	
MOE Response:		Easting:	
Dt MOE Arvl on Scn:		Site Geo Ref Accu:	
MOE Reported Dt:	10/28/2006	Site Map Datum:	
Dt Document Closed:		SAC Action Class:	
Incident Reason:	Error- Operator error	Source Type:	
Site Name:	PERDUE COURT		
Site County/District:			
Site Geo Ref Meth:			
Incident Summary:	Dump Truck Roll Over Op. Fluids Spilled		
Contaminant Qty:	30 L		

Site: **SHELL CANADA PRODUCTS LTD. SANDHILL, COOK'S SERVICE STATION AIRPORT RAOD, HWY 7 & 9. SERVICE STATION CALEDON TOWN ON** **Database:** **SPL**

Ref No:	27470	Discharger Report:	
Site No:		Material Group:	
Incident Dt:	11/6/1989	Health/Env Conseq:	
Year:		Client Type:	
Incident Cause:	OTHER CONTAINER LEAK	Sector Type:	
Incident Event:		Agency Involved:	
Contaminant Code:		Nearest Watercourse:	
Contaminant Name:		Site Address:	
Contaminant Limit 1:		Site District Office:	
Contam Limit Freq 1:		Site Postal Code:	
Contaminant UN No 1:		Site Region:	
Environment Impact:	POSSIBLE	Site Municipality:	21401
Nature of Impact:		Site Lot:	
Receiving Medium:	LAND	Site Conc:	
Receiving Env:		Northing:	
MOE Response:		Easting:	CONTRACTOR, MCCR
Dt MOE Arvl on Scn:		Site Geo Ref Accu:	
MOE Reported Dt:	11/6/1989	Site Map Datum:	
Dt Document Closed:		SAC Action Class:	
Incident Reason:	CORROSION	Source Type:	

Site Name:
Site County/District:
Site Geo Ref Meth:
Incident Summary:
Contaminant Qty:

SHELL S.S. - CONTAMINATED SOIL FROM EXCAVATION OF UNDERGROUND TANK.

Site:
con 6 ON

Database:
[WWIS](#)

Well ID: 4908771
Construction Date:
Primary Water Use:
Sec. Water Use:
Final Well Status: Abandoned-Other
Water Type:
Casing Material:
Audit No: 229055
Tag:
Construction Method:
Elevation (m):
Elevation Reliability:
Depth to Bedrock:
Well Depth:
Overburden/Bedrock:
Pump Rate:
Static Water Level:
Flowing (Y/N):
Flow Rate:
Clear/Cloudy:

Data Entry Status:
Data Src: 1
Date Received: 6/13/2001
Selected Flag: True
Abandonment Rec:
Contractor: 4011
Form Version: 1
Owner:
Street Name:
County: PEEL
Municipality: CALEDON TOWN (CALEDON TWP)
Site Info:
Lot:
Concession: 06
Concession Name: HS E
Easting NAD83:
Northing NAD83:
Zone:
UTM Reliability:

Bore Hole Information

Bore Hole ID: 10323305
DP2BR:
Spatial Status:
Code OB: —
Code OB Desc: No formation data
Open Hole:
Cluster Kind:
Date Completed: 24-Apr-2001 00:00:00
Remarks:
Elevrc Desc:
Location Source Date:
Improvement Location Source:
Improvement Location Method:
Source Revision Comment:
Supplier Comment:

Elevation:
Elevrc:
Zone: 17
East83:
North83:
Org CS:
UTMRC: 9
UTMRC Desc: unknown UTM
Location Method: na

**Annular Space/Abandonment
Sealing Record**

Plug ID: 933171378
Layer: 3
Plug From: 4
Plug To: 5
Plug Depth UOM: ft

**Annular Space/Abandonment
Sealing Record**

Plug ID: 933171377
Layer: 2
Plug From: 1
Plug To: 4
Plug Depth UOM: ft

**Annular Space/Abandonment
Sealing Record**

Plug ID: 933171376
Layer: 1
Plug From: 0
Plug To: 1
Plug Depth UOM: ft

**Method of Construction & Well
Use**

Method Construction ID: 964908771
Method Construction Code: 0
Method Construction: Not Known
Other Method Construction:

Pipe Information

Pipe ID: 10871875
Casing No: 1
Comment:
Alt Name:

Site:
con 6 ON

Database:
WWIS

Well ID: 4908770
Construction Date:
Primary Water Use:
Sec. Water Use:
Final Well Status: Abandoned-Other
Water Type:
Casing Material:
Audit No: 229073
Tag:
Construction Method:
Elevation (m):
Elevation Reliability:
Depth to Bedrock:
Well Depth:
Overburden/Bedrock:
Pump Rate:
Static Water Level:
Flowing (Y/N):
Flow Rate:
Clear/Cloudy:

Data Entry Status:
Data Src: 1
Date Received: 6/13/2001
Selected Flag: True
Abandonment Rec:
Contractor: 4011
Form Version: 1
Owner:
Street Name:
County: PEEL
Municipality: CALEDON TOWN (CALEDON TWP)
Site Info:
Lot:
Concession: 06
Concession Name: HS E
Easting NAD83:
Northing NAD83:
Zone:
UTM Reliability:

Bore Hole Information

Bore Hole ID: 10323304
DP2BR:
Spatial Status:
Code OB: —
Code OB Desc: No formation data
Open Hole:
Cluster Kind:
Date Completed: 24-Apr-2001 00:00:00
Remarks:
Elevrc Desc:
Location Source Date:
Improvement Location Source:
Improvement Location Method:
Source Revision Comment:

Elevation:
Elevrc:
Zone: 17
East83:
North83:
Org CS:
UTMRC: 9
UTMRC Desc: unknown UTM
Location Method: na

Supplier Comment:

**Annular Space/Abandonment
Sealing Record**

Plug ID: 933171374
Layer: 2
Plug From: 4
Plug To: 5
Plug Depth UOM: ft

**Annular Space/Abandonment
Sealing Record**

Plug ID: 933171373
Layer: 1
Plug From: 0
Plug To: 4
Plug Depth UOM: ft

**Annular Space/Abandonment
Sealing Record**

Plug ID: 933171375
Layer: 3
Plug From: 5
Plug To: 9
Plug Depth UOM: ft

**Method of Construction & Well
Use**

Method Construction ID: 964908770
Method Construction Code: 0
Method Construction: Not Known
Other Method Construction:

Pipe Information

Pipe ID: 10871874
Casing No: 1
Comment:
Alt Name:

Site:
con 6 ON

Database:
WWIS

Well ID: 4908768
Construction Date:
Primary Water Use:
Sec. Water Use:
Final Well Status: Abandoned-Other
Water Type:
Casing Material:
Audit No: 229070
Tag:
Construction Method:
Elevation (m):
Elevation Reliability:
Depth to Bedrock:
Well Depth:
Overburden/Bedrock:
Pump Rate:
Static Water Level:

Data Entry Status:
Data Src: 1
Date Received: 6/13/2001
Selected Flag: True
Abandonment Rec:
Contractor: 4011
Form Version: 1
Owner:
Street Name:
County: PEEL
Municipality: CALEDON TOWN (CALEDON TWP)
Site Info:
Lot:
Concession: 06
Concession Name: HS E
Easting NAD83:
Northing NAD83:

Flowing (Y/N):
Flow Rate:
Clear/Cloudy:

Zone:
UTM Reliability:

Bore Hole Information

Bore Hole ID: 10323302
DP2BR:
Spatial Status:
Code OB: -
Code OB Desc: No formation data
Open Hole:
Cluster Kind:
Date Completed: 24-Apr-2001 00:00:00
Remarks:
Elevrc Desc:
Location Source Date:
Improvement Location Source:
Improvement Location Method:
Source Revision Comment:
Supplier Comment:

Elevation:
Elevrc:
Zone: 17
East83:
North83:
Org CS:
UTMRC: 9
UTMRC Desc: unknown UTM
Location Method: na

**Annular Space/Abandonment
Sealing Record**

Plug ID: 933171367
Layer: 1
Plug From: 0
Plug To: 3
Plug Depth UOM: ft

**Annular Space/Abandonment
Sealing Record**

Plug ID: 933171368
Layer: 2
Plug From: 3
Plug To: 4
Plug Depth UOM: ft

**Annular Space/Abandonment
Sealing Record**

Plug ID: 933171369
Layer: 3
Plug From: 4
Plug To: 11
Plug Depth UOM: ft

**Method of Construction & Well
Use**

Method Construction ID: 964908768
Method Construction Code: 0
Method Construction: Not Known
Other Method Construction:

Pipe Information

Pipe ID: 10871872
Casing No: 1
Comment:
Alt Name:

Site:

con 6 ON

Database:
WWIS

Well ID: 4908772
Construction Date:
Primary Water Use:
Sec. Water Use:
Final Well Status: Abandoned-Other
Water Type:
Casing Material:
Audit No: 229042
Tag:
Construction Method:
Elevation (m):
Elevation Reliability:
Depth to Bedrock:
Well Depth:
Overburden/Bedrock:
Pump Rate:
Static Water Level:
Flowing (Y/N):
Flow Rate:
Clear/Cloudy:

Data Entry Status:
Data Src: 1
Date Received: 6/13/2001
Selected Flag: True
Abandonment Rec:
Contractor: 4011
Form Version: 1
Owner:
Street Name:
County: PEEL
Municipality: CALEDON TOWN (CALEDON TWP)
Site Info:
Lot:
Concession: 06
Concession Name: HS E
Easting NAD83:
Northing NAD83:
Zone:
UTM Reliability:

Bore Hole Information

Bore Hole ID: 10323306
DP2BR:
Spatial Status:
Code OB: —
Code OB Desc: No formation data
Open Hole:
Cluster Kind:
Date Completed: 26-Apr-2001 00:00:00
Remarks:
Elevrc Desc:
Location Source Date:
Improvement Location Source:
Improvement Location Method:
Source Revision Comment:
Supplier Comment:

Elevation:
Elevrc:
Zone: 17
East83:
North83:
Org CS:
UTMRC: 9
UTMRC Desc: unknown UTM
Location Method: na

**Annular Space/Abandonment
Sealing Record**

Plug ID: 933171380
Layer: 2
Plug From: 1
Plug To: 3
Plug Depth UOM: ft

**Annular Space/Abandonment
Sealing Record**

Plug ID: 933171379
Layer: 1
Plug From: 0
Plug To: 1
Plug Depth UOM: ft

**Annular Space/Abandonment
Sealing Record**

Plug ID: 933171381
Layer: 3

Plug From: 3
Plug To: 4
Plug Depth UOM: ft

Method of Construction & Well Use

Method Construction ID: 964908772
Method Construction Code: 0
Method Construction: Not Known
Other Method Construction:

Pipe Information

Pipe ID: 10871876
Casing No: 1
Comment:
Alt Name:

Site:
con 6 ON

Database:
[WWIS](#)

Well ID: 4908769
Construction Date:
Primary Water Use:
Sec. Water Use:
Final Well Status: Abandoned-Other
Water Type:
Casing Material:
Audit No: 229052
Tag:
Construction Method:
Elevation (m):
Elevation Reliability:
Depth to Bedrock:
Well Depth:
Overburden/Bedrock:
Pump Rate:
Static Water Level:
Flowing (Y/N):
Flow Rate:
Clear/Cloudy:

Data Entry Status:
Data Src: 1
Date Received: 6/13/2001
Selected Flag: True
Abandonment Rec:
Contractor: 4011
Form Version: 1
Owner:
Street Name:
County: PEEL
Municipality: CALEDON TOWN (CALEDON TWP)
Site Info:
Lot:
Concession: 06
Concession Name: HS E
Easting NAD83:
Northing NAD83:
Zone:
UTM Reliability:

Bore Hole Information

Bore Hole ID: 10323303
DP2BR:
Spatial Status:
Code OB:
Code OB Desc: No formation data
Open Hole:
Cluster Kind:
Date Completed: 24-Jan-2001 00:00:00
Remarks:
Elevrc Desc:
Location Source Date:
Improvement Location Source:
Improvement Location Method:
Source Revision Comment:
Supplier Comment:

Elevation:
Elevrc:
Zone: 17
East83:
North83:
Org CS:
UTMRC: 9
UTMRC Desc: unknown UTM
Location Method: na

Annular Space/Abandonment Sealing Record

Plug ID: 933171370

Layer: 1
Plug From: 0
Plug To: 1
Plug Depth UOM: ft

**Annular Space/Abandonment
Sealing Record**

Plug ID: 933171372
Layer: 3
Plug From: 4
Plug To: 5
Plug Depth UOM: ft

**Annular Space/Abandonment
Sealing Record**

Plug ID: 933171371
Layer: 2
Plug From: 1
Plug To: 4
Plug Depth UOM: ft

**Method of Construction & Well
Use**

Method Construction ID: 964908769
Method Construction Code: 0
Method Construction: Not Known
Other Method Construction:

Pipe Information

Pipe ID: 10871873
Casing No: 1
Comment:
Alt Name:

Site:
con 6 ON

Database:
WWIS

Well ID: 4908776

Construction Date:

Primary Water Use:

Sec. Water Use:

Final Well Status: Abandoned-Other

Water Type:

Casing Material:

Audit No: 229049

Tag:

Construction Method:

Elevation (m):

Elevation Reliability:

Depth to Bedrock:

Well Depth:

Overburden/Bedrock:

Pump Rate:

Static Water Level:

Flowing (Y/N):

Flow Rate:

Clear/Cloudy:

Data Entry Status:

Data Src: 1

Date Received: 6/13/2001

Selected Flag: True

Abandonment Rec:

Contractor: 4011

Form Version: 1

Owner:

Street Name:

County:

Municipality: PEEL
CALEDON TOWN (CALEDON TWP)

Site Info:

Lot:

Concession: 06

Concession Name: HS E

Easting NAD83:

Northing NAD83:

Zone:

UTM Reliability:

Bore Hole Information

Bore Hole ID: 10323310
DP2BR:
Spatial Status:
Code OB: —
Code OB Desc: No formation data
Open Hole:
Cluster Kind:
Date Completed: 24-Apr-2001 00:00:00
Remarks:
Elevrc Desc:
Location Source Date:
Improvement Location Source:
Improvement Location Method:
Source Revision Comment:
Supplier Comment:

Elevation:
Elevrc:
Zone: 17
East83:
North83:
Org CS:
UTMRC: 9
UTMRC Desc: unknown UTM
Location Method: na

Annular Space/Abandonment
Sealing Record

Plug ID: 933171391
Layer: 1
Plug From: 0
Plug To: 1
Plug Depth UOM: ft

Annular Space/Abandonment
Sealing Record

Plug ID: 933171393
Layer: 3
Plug From: 1
Plug To: 1
Plug Depth UOM: ft

Annular Space/Abandonment
Sealing Record

Plug ID: 933171392
Layer: 2
Plug From: 1
Plug To: 1
Plug Depth UOM: ft

Method of Construction & Well
Use

Method Construction ID: 964908776
Method Construction Code: 0
Method Construction: Not Known
Other Method Construction:

Pipe Information

Pipe ID: 10871880
Casing No: 1
Comment:
Alt Name:

Site:
con 6 ON

Database:
WWIS

Well ID: 4908778
Construction Date:
Primary Water Use:

Data Entry Status:
Data Src: 1
Date Received: 6/13/2001

Sec. Water Use:
Final Well Status:
Water Type:
Casing Material:
Audit No: 229046
Tag:
Construction Method:
Elevation (m):
Elevation Reliability:
Depth to Bedrock:
Well Depth:
Overburden/Bedrock:
Pump Rate:
Static Water Level:
Flowing (Y/N):
Flow Rate:
Clear/Cloudy:

Selected Flag: True
Abandonment Rec:
Contractor: 4011
Form Version: 1
Owner:
Street Name:
County: PEEL
Municipality: CALEDON TOWN (CALEDON TWP)
Site Info:
Lot:
Concession: 06
Concession Name: HS E
Easting NAD83:
Northing NAD83:
Zone:
UTM Reliability:

Bore Hole Information

Bore Hole ID: 10323312
DP2BR:
Spatial Status:
Code OB: —
Code OB Desc: No formation data
Open Hole:
Cluster Kind:
Date Completed: 24-Apr-2001 00:00:00
Remarks:
Elevrc Desc:
Location Source Date:
Improvement Location Source:
Improvement Location Method:
Source Revision Comment:
Supplier Comment:

Elevation:
Elevrc:
Zone: 17
East83:
North83:
Org CS:
UTMRC: 9
UTMRC Desc: unknown UTM
Location Method: na

**Annular Space/Abandonment
Sealing Record**

Plug ID: 933171397
Layer: 1
Plug From: 0
Plug To: 1
Plug Depth UOM: ft

**Annular Space/Abandonment
Sealing Record**

Plug ID: 933171398
Layer: 2
Plug From: 1
Plug To: 4
Plug Depth UOM: ft

**Annular Space/Abandonment
Sealing Record**

Plug ID: 933171399
Layer: 3
Plug From: 4
Plug To: 5
Plug Depth UOM: ft

**Method of Construction & Well
Use**

Method Construction ID: 964908778
Method Construction Code: 0
Method Construction: Not Known
Other Method Construction:

Pipe Information

Pipe ID: 10871882
Casing No: 1
Comment:
Alt Name:

Site:
con 6 ON

Database:
[WWIS](#)

Well ID: 4908779
Construction Date:
Primary Water Use:
Sec. Water Use:
Final Well Status: Abandoned-Other
Water Type:
Casing Material:
Audit No: 229059
Tag:
Construction Method:
Elevation (m):
Elevation Reliability:
Depth to Bedrock:
Well Depth:
Overburden/Bedrock:
Pump Rate:
Static Water Level:
Flowing (Y/N):
Flow Rate:
Clear/Cloudy:

Data Entry Status:
Data Src: 1
Date Received: 6/13/2001
Selected Flag: True
Abandonment Rec:
Contractor: 4011
Form Version: 1
Owner:
Street Name:
County: PEEL
Municipality: CALEDON TOWN (CALEDON TWP)
Site Info:
Lot:
Concession: 06
Concession Name: HS E
Easting NAD83:
Northing NAD83:
Zone:
UTM Reliability:

Bore Hole Information

Bore Hole ID: 10323313
DP2BR:
Spatial Status:
Code OB: —
Code OB Desc: No formation data
Open Hole:
Cluster Kind:
Date Completed: 24-Apr-2001 00:00:00
Remarks:
Elevrc Desc:
Location Source Date:
Improvement Location Source:
Improvement Location Method:
Source Revision Comment:
Supplier Comment:

Elevation:
Elevrc:
Zone: 17
East83:
North83:
Org CS:
UTMRC: 9
UTMRC Desc: unknown UTM
Location Method: na

Annular Space/Abandonment
Sealing Record

Plug ID: 933171400
Layer: 1
Plug From: 0
Plug To: 1
Plug Depth UOM: ft

Annular Space/Abandonment

Sealing Record

Plug ID: 933171401
Layer: 2
Plug From: 1
Plug To: 6
Plug Depth UOM: ft

**Annular Space/Abandonment
Sealing Record**

Plug ID: 933171402
Layer: 3
Plug From: 6
Plug To: 7
Plug Depth UOM: ft

**Method of Construction & Well
Use**

Method Construction ID: 964908779
Method Construction Code: 0
Method Construction: Not Known
Other Method Construction:

Pipe Information

Pipe ID: 10871883
Casing No: 1
Comment:
Alt Name:

Site:
con 6 ON

Database:
WWIS

Well ID: 4908780
Construction Date:
Primary Water Use:
Sec. Water Use:
Final Well Status: Abandoned-Other
Water Type:
Casing Material:
Audit No: 229041
Tag:
Construction Method:
Elevation (m):
Elevation Reliability:
Depth to Bedrock:
Well Depth:
Overburden/Bedrock:
Pump Rate:
Static Water Level:
Flowing (Y/N):
Flow Rate:
Clear/Cloudy:

Data Entry Status:
Data Src: 1
Date Received: 6/13/2001
Selected Flag: True
Abandonment Rec:
Contractor: 4011
Form Version: 1
Owner:
Street Name:
County: PEEL
Municipality: CALEDON TOWN (CALEDON TWP)
Site Info:
Lot:
Concession: 06
Concession Name: HS E
Easting NAD83:
Northing NAD83:
Zone:
UTM Reliability:

Bore Hole Information

Bore Hole ID: 10323314
DP2BR:
Spatial Status:
Code OB: —
Code OB Desc: No formation data
Open Hole:
Cluster Kind:

Elevation:
Elevrc:
Zone: 17
East83:
North83:
Org CS:
UTMRC: 9

Date Completed: 24-Apr-2001 00:00:00
Remarks:
Elevrc Desc:
Location Source Date:
Improvement Location Source:
Improvement Location Method:
Source Revision Comment:
Supplier Comment:

UTMRC Desc: unknown UTM
Location Method: na

Annular Space/Abandonment
Sealing Record

Plug ID: 933171405
Layer: 3
Plug From: 3
Plug To: 4
Plug Depth UOM: ft

Annular Space/Abandonment
Sealing Record

Plug ID: 933171404
Layer: 2
Plug From: 1
Plug To: 3
Plug Depth UOM: ft

Annular Space/Abandonment
Sealing Record

Plug ID: 933171403
Layer: 1
Plug From: 0
Plug To: 1
Plug Depth UOM: ft

Method of Construction & Well
Use

Method Construction ID: 964908780
Method Construction Code: 0
Method Construction: Not Known
Other Method Construction:

Pipe Information

Pipe ID: 10871884
Casing No: 1
Comment:
Alt Name:

Site:
con 6 ON

Database:
WWIS

Well ID: 4909239
Construction Date:
Primary Water Use: Not Used
Sec. Water Use:
Final Well Status: Abandoned-Other
Water Type:
Casing Material:
Audit No: 260301
Tag:
Construction Method:

Data Entry Status:
Data Src: 1
Date Received: 9/11/2003
Selected Flag: True
Abandonment Rec:
Contractor: 7141
Form Version: 1
Owner:
Street Name:
County: PEEL

Elevation (m):
Elevation Reliability:
Depth to Bedrock:
Well Depth:
Overburden/Bedrock:
Pump Rate:
Static Water Level:
Flowing (Y/N):
Flow Rate:
Clear/Cloudy:

Municipality: BRAMPTON CITY (CHINGUACOUSY)
Site Info:
Lot:
Concession: 06
Concession Name: HS E
Easting NAD83:
Northing NAD83:
Zone:
UTM Reliability:

Bore Hole Information

Bore Hole ID: 10546510
DP2BR:
Spatial Status:
Code OB: --
Code OB Desc: No formation data
Open Hole:
Cluster Kind:
Date Completed: 28-Aug-2003 00:00:00
Remarks:
Elevrc Desc:
Location Source Date:
Improvement Location Source:
Improvement Location Method:
Source Revision Comment:
Supplier Comment:

Elevation:
Elevrc:
Zone: 17
East83:
North83:
Org CS:
UTMRC: 9
UTMRC Desc: unknown UTM
Location Method: na

Method of Construction & Well Use

Method Construction ID: 964909239
Method Construction Code: 0
Method Construction: Not Known
Other Method Construction:

Pipe Information

Pipe ID: 11095080
Casing No: 1
Comment:
Alt Name:

Site:
con 6 ON

Database:
[WWIS](#)

Well ID: 4909240
Construction Date:
Primary Water Use: Not Used
Sec. Water Use:
Final Well Status: Abandoned-Other
Water Type:
Casing Material:
Audit No: 260302
Tag:
Construction Method:
Elevation (m):
Elevation Reliability:
Depth to Bedrock:
Well Depth:
Overburden/Bedrock:
Pump Rate:
Static Water Level:
Flowing (Y/N):
Flow Rate:

Data Entry Status:
Data Src: 1
Date Received: 9/11/2003
Selected Flag: True
Abandonment Rec:
Contractor: 7141
Form Version: 1
Owner:
Street Name:
County: PEEL
Municipality: BRAMPTON CITY (CHINGUACOUSY)
Site Info:
Lot:
Concession: 06
Concession Name: HS E
Easting NAD83:
Northing NAD83:
Zone:
UTM Reliability:

Clear/Cloudy:

Bore Hole Information

Bore Hole ID: 10546511
DP2BR:
Spatial Status:
Code OB: —
Code OB Desc: No formation data
Open Hole:
Cluster Kind:
Date Completed: 28-Aug-2003 00:00:00
Remarks:
Elevrc Desc:
Location Source Date:
Improvement Location Source:
Improvement Location Method:
Source Revision Comment:
Supplier Comment:

Elevation:
Elevrc:
Zone: 17
East83:
North83:
Org CS:
UTMRC: 9
UTMRC Desc: unknown UTM
Location Method: na

Method of Construction & Well Use

Method Construction ID: 964909240
Method Construction Code: 0
Method Construction: Not Known
Other Method Construction:

Pipe Information

Pipe ID: 11095081
Casing No: 1
Comment:
Alt Name:

Site:
con 6 ON

Database:
WWIS

Well ID: 4909241
Construction Date:
Primary Water Use: Not Used
Sec. Water Use:
Final Well Status: Abandoned-Other
Water Type:
Casing Material:
Audit No: 260303
Tag:
Construction Method:
Elevation (m):
Elevation Reliability:
Depth to Bedrock:
Well Depth:
Overburden/Bedrock:
Pump Rate:
Static Water Level:
Flowing (Y/N):
Flow Rate:
Clear/Cloudy:

Data Entry Status:
Data Src: 1
Date Received: 9/11/2003
Selected Flag: True
Abandonment Rec:
Contractor: 7141
Form Version: 1
Owner:
Street Name:
County: PEEL
Municipality: BRAMPTON CITY (CHINGUACOUSY)
Site Info:
Lot:
Concession: 06
Concession Name: HS E
Easting NAD83:
Northing NAD83:
Zone:
UTM Reliability:

Bore Hole Information

Bore Hole ID: 10546512
DP2BR:
Spatial Status:
Code OB: —

Elevation:
Elevrc:
Zone: 17
East83:

Code OB Desc: No formation data
Open Hole:
Cluster Kind:
Date Completed: 28-Aug-2003 00:00:00
Remarks:
Elevrc Desc:
Location Source Date:
Improvement Location Source:
Improvement Location Method:
Source Revision Comment:
Supplier Comment:

North83:
Org CS:
UTMRC: 9
UTMRC Desc: unknown UTM
Location Method: na

Method of Construction & Well Use

Method Construction ID: 964909241
Method Construction Code: 0
Method Construction: Not Known
Other Method Construction:

Pipe Information

Pipe ID: 11095082
Casing No: 1
Comment:
Alt Name:

Site:
lot 17 con 7 ON

Database:
WWIS

Well ID: 4910217
Construction Date:
Primary Water Use: Domestic
Sec. Water Use:
Final Well Status: Water Supply
Water Type:
Casing Material:
Audit No: Z02581
Tag: A002490
Construction Method:
Elevation (m):
Elevation Reliability:
Depth to Bedrock:
Well Depth:
Overburden/Bedrock:
Pump Rate:
Static Water Level:
Flowing (Y/N):
Flow Rate:
Clear/Cloudy:

Data Entry Status:
Data Src:
Date Received: 6/7/2006
Selected Flag: True
Abandonment Rec:
Contractor: 7110
Form Version: 3
Owner:
Street Name:
County: PEEL
Municipality: 49000
Site Info:
Lot: 017
Concession: 07
Concession Name:
Easting NAD83:
Northing NAD83:
Zone:
UTM Reliability:

Bore Hole Information

Bore Hole ID: 11555451
DP2BR:
Spatial Status:
Code OB: o
Code OB Desc: Overburden
Open Hole:
Cluster Kind:
Date Completed: 27-Dec-2005 00:00:00
Remarks:
Elevrc Desc:
Location Source Date:
Improvement Location Source:
Improvement Location Method:

Elevation:
Elevrc:
Zone:
East83:
North83:
Org CS:
UTMRC: 9
UTMRC Desc: unknown UTM
Location Method: na

Source Revision Comment:
Supplier Comment:

Overburden and Bedrock
Materials Interval

Formation ID: 933051603
Layer: 4
Color: 6
General Color: BROWN
Mat1: 28
Most Common Material: SAND
Mat2:
Mat2 Desc:
Mat3:
Mat3 Desc:
Formation Top Depth: 42.0
Formation End Depth: 50.0
Formation End Depth UOM: m

Overburden and Bedrock
Materials Interval

Formation ID: 933051601
Layer: 2
Color: 3
General Color: BLUE
Mat1: 05
Most Common Material: CLAY
Mat2:
Mat2 Desc:
Mat3:
Mat3 Desc:
Formation Top Depth: 10.0
Formation End Depth: 20.0
Formation End Depth UOM: m

Overburden and Bedrock
Materials Interval

Formation ID: 933051602
Layer: 3
Color: 3
General Color: BLUE
Mat1: 06
Most Common Material: SILT
Mat2:
Mat2 Desc:
Mat3:
Mat3 Desc:
Formation Top Depth: 20.0
Formation End Depth: 42.0
Formation End Depth UOM: m

Overburden and Bedrock
Materials Interval

Formation ID: 933051600
Layer: 1
Color: 6
General Color: BROWN
Mat1: 28
Most Common Material: SAND
Mat2: 05
Mat2 Desc: CLAY

Mat3:
Mat3 Desc:
Formation Top Depth: 0.0
Formation End Depth: 10.0
Formation End Depth UOM: m

**Annular Space/Abandonment
Sealing Record**

Plug ID: 933291533
Layer: 1
Plug From: 0
Plug To: 7
Plug Depth UOM: m

**Method of Construction & Well
Use**

Method Construction ID: 964910217
Method Construction Code: 1
Method Construction: Cable Tool
Other Method Construction:

Pipe Information

Pipe ID: 11565058
Casing No: 1
Comment:
Alt Name:

Construction Record - Casing

Casing ID: 930877897
Layer: 1
Material: 1
Open Hole or Material: STEEL
Depth From: 0
Depth To: 47
Casing Diameter: 0.187999993562698
Casing Diameter UOM: cm
Casing Depth UOM: m

Construction Record - Screen

Screen ID: 933418013
Layer: 1
Slot: 6
Screen Top Depth: 47
Screen End Depth: 50
Screen Material: 1
Screen Depth UOM: m
Screen Diameter UOM: cm
Screen Diameter: 6

Results of Well Yield Testing

Pump Test ID: 11572711
Pump Set At: 42.0
Static Level: 20.0
Final Level After Pumping:
Recommended Pump Depth:
Pumping Rate: 25.0
Flowing Rate:
Recommended Pump Rate:

Levels UOM: m
Rate UOM: LPM
Water State After Test Code: 1
Water State After Test: CLEAR
Pumping Test Method: 1
Pumping Duration HR: 1
Pumping Duration MIN: 30
Flowing:

Draw Down & Recovery

Pump Test Detail ID: 11609194
Test Type: Draw Down
Test Duration: 2
Test Level: 23.0
Test Level UOM: m

Draw Down & Recovery

Pump Test Detail ID: 11609200
Test Type: Draw Down
Test Duration: 5
Test Level: 24.0
Test Level UOM: m

Draw Down & Recovery

Pump Test Detail ID: 11609193
Test Type: Recovery
Test Duration: 1
Test Level: 24.0
Test Level UOM: m

Draw Down & Recovery

Pump Test Detail ID: 11609195
Test Type: Recovery
Test Duration: 2
Test Level: 23.5
Test Level UOM: m

Draw Down & Recovery

Pump Test Detail ID: 11609197
Test Type: Recovery
Test Duration: 3
Test Level: 23.200000762939453
Test Level UOM: m

Draw Down & Recovery

Pump Test Detail ID: 11609206
Test Type: Recovery
Test Duration: 25
Test Level: 21.5
Test Level UOM: m

Draw Down & Recovery

Pump Test Detail ID: 11609207
Test Type: Draw Down
Test Duration: 30
Test Level: 25.0

Test Level UOM: m

Draw Down & Recovery

Pump Test Detail ID: 11609208
Test Type: Recovery
Test Duration: 40
Test Level: 20.0
Test Level UOM: m

Draw Down & Recovery

Pump Test Detail ID: 11609209
Test Type: Draw Down
Test Duration: 50
Test Level: 25.0
Test Level UOM: m

Draw Down & Recovery

Pump Test Detail ID: 11609198
Test Type: Draw Down
Test Duration: 4
Test Level: 24.0
Test Level UOM: m

Draw Down & Recovery

Pump Test Detail ID: 11609199
Test Type: Recovery
Test Duration: 4
Test Level: 23.0
Test Level UOM: m

Draw Down & Recovery

Pump Test Detail ID: 11609201
Test Type: Recovery
Test Duration: 5
Test Level: 23.0
Test Level UOM: m

Draw Down & Recovery

Pump Test Detail ID: 11609204
Test Type: Recovery
Test Duration: 15
Test Level: 22.0
Test Level UOM: m

Draw Down & Recovery

Pump Test Detail ID: 11609192
Test Type: Draw Down
Test Duration: 1
Test Level: 23.0
Test Level UOM: m

Draw Down & Recovery

Pump Test Detail ID: 11609202
Test Type: Draw Down

Test Duration: 10
Test Level: 24.5
Test Level UOM: m

Draw Down & Recovery

Pump Test Detail ID: 11609203
Test Type: Recovery
Test Duration: 10
Test Level: 22.0
Test Level UOM: m

Draw Down & Recovery

Pump Test Detail ID: 11609196
Test Type: Draw Down
Test Duration: 3
Test Level: 23.5
Test Level UOM: m

Draw Down & Recovery

Pump Test Detail ID: 11609210
Test Type: Draw Down
Test Duration: 60
Test Level: 25.0
Test Level UOM: m

Draw Down & Recovery

Pump Test Detail ID: 11609205
Test Type: Draw Down
Test Duration: 20
Test Level: 24.5
Test Level UOM: m

Water Details

Water ID: 934076083
Layer: 1
Kind Code:
Kind:
Water Found Depth: 45.0
Water Found Depth UOM: m

Hole Diameter

Hole ID: 11687094
Diameter: 6.0
Depth From: 6.0
Depth To: 50.0
Hole Depth UOM: m
Hole Diameter UOM: cm

Hole Diameter

Hole ID: 11687093
Diameter: 9.0
Depth From: 0.0
Depth To: 6.0
Hole Depth UOM: m
Hole Diameter UOM: cm

Site:

lot 18 ON

Database:
WWIS

Well ID: 6714474
Construction Date:
Primary Water Use: Domestic
Sec. Water Use:
Final Well Status: Water Supply
Water Type:
Casing Material:
Audit No: 257922
Tag:
Construction Method:
Elevation (m):
Elevation Reliability:
Depth to Bedrock:
Well Depth:
Overburden/Bedrock:
Pump Rate:
Static Water Level:
Flowing (Y/N):
Flow Rate:
Clear/Cloudy:

Data Entry Status:
Data Src: 1
Date Received: 6/20/2003
Selected Flag: True
Abandonment Rec:
Contractor: 2663
Form Version: 1
Owner:
Street Name:
County: WELLINGTON
Municipality: PEEL TOWNSHIP
Site Info:
Lot: 018
Concession:
Concession Name: CON
Easting NAD83:
Northing NAD83:
Zone:
UTM Reliability:

Bore Hole Information

Bore Hole ID: 10542319
DP2BR:
Spatial Status:
Code OB: o
Code OB Desc: Overburden
Open Hole:
Cluster Kind:
Date Completed: 10-Jun-2003 00:00:00
Remarks:
Elevrc Desc:
Location Source Date:
Improvement Location Source:
Improvement Location Method:
Source Revision Comment:
Supplier Comment:

Elevation:
Elevrc:
Zone: 17
East83:
North83:
Org CS:
UTMRC: 9
UTMRC Desc: unknown UTM
Location Method: na

Overburden and Bedrock**Materials Interval**

Formation ID: 932922169
Layer: 4
Color: 6
General Color: BROWN
Mat1: 28
Most Common Material: SAND
Mat2: 05
Mat2 Desc: CLAY
Mat3:
Mat3 Desc:
Formation Top Depth: 145.0
Formation End Depth: 183.0
Formation End Depth UOM: ft

Overburden and Bedrock**Materials Interval**

Formation ID: 932922166
Layer: 1
Color: 8
General Color: BLACK

Mat1: 02
Most Common Material: TOPSOIL
Mat2:
Mat2 Desc:
Mat3:
Mat3 Desc:
Formation Top Depth: 0.0
Formation End Depth: 2.0
Formation End Depth UOM: ft

Overburden and Bedrock
Materials Interval

Formation ID: 932922168
Layer: 3
Color: 6
General Color: BROWN
Mat1: 05
Most Common Material: CLAY
Mat2: 12
Mat2 Desc: STONES
Mat3: 14
Mat3 Desc: HARDPAN
Formation Top Depth: 68.0
Formation End Depth: 145.0
Formation End Depth UOM: ft

Overburden and Bedrock
Materials Interval

Formation ID: 932922167
Layer: 2
Color: 6
General Color: BROWN
Mat1: 05
Most Common Material: CLAY
Mat2: 14
Mat2 Desc: HARDPAN
Mat3:
Mat3 Desc:
Formation Top Depth: 2.0
Formation End Depth: 68.0
Formation End Depth UOM: ft

Overburden and Bedrock
Materials Interval

Formation ID: 932922171
Layer: 6
Color:
General Color:
Mat1: 11
Most Common Material: GRAVEL
Mat2:
Mat2 Desc:
Mat3:
Mat3 Desc:
Formation Top Depth: 190.0
Formation End Depth: 195.0
Formation End Depth UOM: ft

Overburden and Bedrock
Materials Interval

Formation ID: 932922170

Layer: 5
Color: 6
General Color: BROWN
Mat1: 05
Most Common Material: CLAY
Mat2: 11
Mat2 Desc: GRAVEL
Mat3:
Mat3 Desc:
Formation Top Depth: 183.0
Formation End Depth: 190.0
Formation End Depth UOM: ft

**Annular Space/Abandonment
Sealing Record**

Plug ID: 933240232
Layer: 1
Plug From: 0
Plug To: 20
Plug Depth UOM: ft

**Method of Construction & Well
Use**

Method Construction ID: 966714474
Method Construction Code: 4
Method Construction: Rotary (Air)
Other Method Construction:

Pipe Information

Pipe ID: 11090889
Casing No: 1
Comment:
Alt Name:

Construction Record - Casing

Casing ID: 930779174
Layer: 1
Material: 1
Open Hole or Material: STEEL
Depth From:
Depth To: 195
Casing Diameter: 6
Casing Diameter UOM: inch
Casing Depth UOM: ft

Results of Well Yield Testing

Pump Test ID: 996714474
Pump Set At:
Static Level: 50.0
Final Level After Pumping: 54.0
Recommended Pump Depth: 120.0
Pumping Rate: 16.0
Flowing Rate:
Recommended Pump Rate: 16.0
Levels UOM: ft
Rate UOM: GPM
Water State After Test Code: 1
Water State After Test: CLEAR
Pumping Test Method: 1
Pumping Duration HR: 1

Pumping Duration MIN: 0
Flowing: No

Draw Down & Recovery

Pump Test Detail ID: 934614215
Test Type: Draw Down
Test Duration: 30
Test Level: 54.0
Test Level UOM: ft

Draw Down & Recovery

Pump Test Detail ID: 934350768
Test Type: Draw Down
Test Duration: 15
Test Level: 54.0
Test Level UOM: ft

Draw Down & Recovery

Pump Test Detail ID: 935136286
Test Type: Draw Down
Test Duration: 60
Test Level: 54.0
Test Level UOM: ft

Draw Down & Recovery

Pump Test Detail ID: 934875227
Test Type: Draw Down
Test Duration: 45
Test Level: 54.0
Test Level UOM: ft

Water Details

Water ID: 934036121
Layer: 1
Kind Code: 1
Kind: FRESH
Water Found Depth: 195.0
Water Found Depth UOM: ft

Site:
con 6 ON

Database:
WWIS

Well ID: 4908726
Construction Date:
Primary Water Use: Domestic
Sec. Water Use:
Final Well Status: Water Supply
Water Type:
Casing Material:
Audit No: 194175
Tag:
Construction Method:
Elevation (m):
Elevation Reliability:
Depth to Bedrock:
Well Depth:
Overburden/Bedrock:
Pump Rate:
Static Water Level:

Data Entry Status:
Data Src: 1
Date Received: 4/6/2001
Selected Flag: True
Abandonment Rec:
Contractor: 3132
Form Version: 1
Owner:
Street Name:
County: PEEL
Municipality: CALEDON TOWN (CALEDON TWP)
Site Info:
Lot:
Concession: 06
Concession Name: HS E
Easting NAD83:
Northing NAD83:

Flowing (Y/N):
Flow Rate:
Clear/Cloudy:

Zone:
UTM Reliability:

Bore Hole Information

Bore Hole ID: 10323261
DP2BR: 139.00
Spatial Status:
Code OB: h
Code OB Desc: Mixed in a Layer
Open Hole:
Cluster Kind:
Date Completed: 06-Oct-2000 00:00:00
Remarks:
Elevrc Desc:
Location Source Date:
Improvement Location Source:
Improvement Location Method:
Source Revision Comment:
Supplier Comment:

Elevation:
Elevrc:
Zone: 17
East83:
North83:
Org CS:
UTMRC: 9
UTMRC Desc: unknown UTM
Location Method: na

Overburden and Bedrock
Materials Interval

Formation ID: 932064699
Layer: 4
Color: 3
General Color: BLUE
Mat1: 05
Most Common Material: CLAY
Mat2: 18
Mat2 Desc: SANDSTONE
Mat3: 85
Mat3 Desc: SOFT
Formation Top Depth: 139.0
Formation End Depth: 150.0
Formation End Depth UOM: ft

Overburden and Bedrock
Materials Interval

Formation ID: 932064697
Layer: 2
Color: 3
General Color: BLUE
Mat1: 05
Most Common Material: CLAY
Mat2: 28
Mat2 Desc: SAND
Mat3: 12
Mat3 Desc: STONES
Formation Top Depth: 31.0
Formation End Depth: 126.0
Formation End Depth UOM: ft

Overburden and Bedrock
Materials Interval

Formation ID: 932064696
Layer: 1
Color: 6
General Color: BROWN
Mat1: 05
Most Common Material: CLAY

Mat2: 12
Mat2 Desc: STONES
Mat3: 66
Mat3 Desc: DENSE
Formation Top Depth: 0.0
Formation End Depth: 31.0
Formation End Depth UOM: ft

**Overburden and Bedrock
Materials Interval**

Formation ID: 932064698
Layer: 3
Color: 3
General Color: BLUE
Mat1: 08
Most Common Material: FINE SAND
Mat2: 77
Mat2 Desc: LOOSE
Mat3:
Mat3 Desc:
Formation Top Depth: 126.0
Formation End Depth: 139.0
Formation End Depth UOM: ft

**Annular Space/Abandonment
Sealing Record**

Plug ID: 933171309
Layer: 1
Plug From: 0
Plug To: 16
Plug Depth UOM: ft

**Method of Construction & Well
Use**

Method Construction ID: 964908726
Method Construction Code: 1
Method Construction: Cable Tool
Other Method Construction:

Pipe Information

Pipe ID: 10871831
Casing No: 1
Comment:
Alt Name:

Construction Record - Casing

Casing ID: 930532978
Layer: 2
Material: 4
Open Hole or Material: OPEN HOLE
Depth From:
Depth To:
Casing Diameter: 6
Casing Diameter UOM: inch
Casing Depth UOM: ft

Construction Record - Casing

Casing ID: 930532977

Layer: 1
Material: 1
Open Hole or Material: STEEL
Depth From:
Depth To:
Casing Diameter: 6
Casing Diameter UOM: inch
Casing Depth UOM: ft

Construction Record - Screen

Screen ID: 933360735
Layer: 1
Slot: 008
Screen Top Depth: 132
Screen End Depth: 140
Screen Material:
Screen Depth UOM: ft
Screen Diameter UOM: inch
Screen Diameter: 5

Results of Well Yield Testing

Pump Test ID: 994908726
Pump Set At:
Static Level: 24.0
Final Level After Pumping:
Recommended Pump Depth: 75.0
Pumping Rate: 15.0
Flowing Rate:
Recommended Pump Rate: 10.0
Levels UOM: ft
Rate UOM: GPM
Water State After Test Code: 1
Water State After Test: CLEAR
Pumping Test Method: 2
Pumping Duration HR: 1
Pumping Duration MIN: 30
Flowing: No

Draw Down & Recovery

Pump Test Detail ID: 934260338
Test Type:
Test Duration: 15
Test Level: 48.0
Test Level UOM: ft

Draw Down & Recovery

Pump Test Detail ID: 934526226
Test Type:
Test Duration: 30
Test Level: 52.0
Test Level UOM: ft

Draw Down & Recovery

Pump Test Detail ID: 934779752
Test Type:
Test Duration: 45
Test Level: 65.0
Test Level UOM: ft

Draw Down & Recovery

Pump Test Detail ID: 935045715
Test Type:
Test Duration: 60
Test Level: 65.0
Test Level UOM: ft

Water Details

Water ID: 933796825
Layer: 1
Kind Code: 1
Kind: FRESH
Water Found Depth: 135.0
Water Found Depth UOM: ft

Site:

con 6 ON

Database:
WWIS

Well ID: 4908764
Construction Date:
Primary Water Use:
Sec. Water Use:
Final Well Status: Abandoned-Other
Water Type:
Casing Material:
Audit No: 229053
Tag:
Construction Method:
Elevation (m):
Elevation Reliability:
Depth to Bedrock:
Well Depth:
Overburden/Bedrock:
Pump Rate:
Static Water Level:
Flowing (Y/N):
Flow Rate:
Clear/Cloudy:

Data Entry Status:
Data Src: 1
Date Received: 6/13/2001
Selected Flag: True
Abandonment Rec:
Contractor: 4011
Form Version: 1
Owner:
Street Name:
County: PEEL
Municipality: CALEDON TOWN (CALEDON TWP)
Site Info:
Lot:
Concession: 06
Concession Name: HS E
Easting NAD83:
Northing NAD83:
Zone:
UTM Reliability:

Bore Hole Information

Bore Hole ID: 10323298
DP2BR:
Spatial Status:
Code OB: —
Code OB Desc: No formation data
Open Hole:
Cluster Kind:
Date Completed: 24-Apr-2001 00:00:00
Remarks:
Elevrc Desc:
Location Source Date:
Improvement Location Source:
Improvement Location Method:
Source Revision Comment:
Supplier Comment:

Elevation:
Elevrc:
Zone: 17
East83:
North83:
Org CS:
UTMRC: 9
UTMRC Desc: unknown UTM
Location Method: na

Annular Space/Abandonment Sealing Record

Plug ID: 933171356
Layer: 2
Plug From: 1
Plug To: 2

Plug Depth UOM: ft

Annular Space/Abandonment
Sealing Record

Plug ID: 933171357
Layer: 3
Plug From: 2
Plug To: 7
Plug Depth UOM: ft

Annular Space/Abandonment
Sealing Record

Plug ID: 933171355
Layer: 1
Plug From: 0
Plug To: 1
Plug Depth UOM: ft

Method of Construction & Well
Use

Method Construction ID: 964908764
Method Construction Code: 0
Method Construction: Not Known
Other Method Construction:

Pipe Information

Pipe ID: 10871868
Casing No: 1
Comment:
Alt Name:

Site:
con 6 ON

Database:
[WWIS](#)

Well ID: 4908765
Construction Date:
Primary Water Use:
Sec. Water Use:
Final Well Status: Abandoned-Other
Water Type:
Casing Material:
Audit No: 229054
Tag:
Construction Method:
Elevation (m):
Elevation Reliability:
Depth to Bedrock:
Well Depth:
Overburden/Bedrock:
Pump Rate:
Static Water Level:
Flowing (Y/N):
Flow Rate:
Clear/Cloudy:

Data Entry Status:
Data Src: 1
Date Received: 6/13/2001
Selected Flag: True
Abandonment Rec:
Contractor: 4011
Form Version: 1
Owner:
Street Name:
County: PEEL
Municipality: CALEDON TOWN (CALEDON TWP)
Site Info:
Lot:
Concession: 06
Concession Name: HS E
Easting NAD83:
Northing NAD83:
Zone:
UTM Reliability:

Bore Hole Information

Bore Hole ID: 10323299
DP2BR:
Spatial Status:

Elevation:
Elevrc:
Zone: 17

Code OB: —
Code OB Desc: No formation data
Open Hole:
Cluster Kind:
Date Completed: 24-Apr-2001 00:00:00
Remarks:
Elevrc Desc:
Location Source Date:
Improvement Location Source:
Improvement Location Method:
Source Revision Comment:
Supplier Comment:

East83:
North83:
Org CS:
UTMRC: 9
UTMRC Desc: unknown UTM
Location Method: na

**Annular Space/Abandonment
Sealing Record**

Plug ID: 933171360
Layer: 3
Plug From: 4
Plug To: 5
Plug Depth UOM: ft

**Annular Space/Abandonment
Sealing Record**

Plug ID: 933171359
Layer: 2
Plug From: 1
Plug To: 4
Plug Depth UOM: ft

**Annular Space/Abandonment
Sealing Record**

Plug ID: 933171358
Layer: 1
Plug From: 0
Plug To: 1
Plug Depth UOM: ft

**Method of Construction & Well
Use**

Method Construction ID: 964908765
Method Construction Code: 0
Method Construction: Not Known
Other Method Construction:

Pipe Information

Pipe ID: 10871869
Casing No: 1
Comment:
Alt Name:

Site:
con 6 ON

Database:
WWIS

Well ID: 4908775
Construction Date:
Primary Water Use:
Sec. Water Use:
Final Well Status: Abandoned-Other
Water Type:

Data Entry Status:
Data Src: 1
Date Received: 6/13/2001
Selected Flag: True
Abandonment Rec:
Contractor: 4011

Casing Material:
Audit No: 229050
Tag:
Construction Method:
Elevation (m):
Elevation Reliability:
Depth to Bedrock:
Well Depth:
Overburden/Bedrock:
Pump Rate:
Static Water Level:
Flowing (Y/N):
Flow Rate:
Clear/Cloudy:

Form Version: 1
Owner:
Street Name:
County: PEEL
Municipality: CALEDON TOWN (CALEDON TWP)
Site Info:
Lot:
Concession: 06
Concession Name: HS E
Easting NAD83:
Northing NAD83:
Zone:
UTM Reliability:

Bore Hole Information

Bore Hole ID: 10323309
DP2BR:
Spatial Status:
Code OB: —
Code OB Desc: No formation data
Open Hole:
Cluster Kind:
Date Completed: 24-Apr-2001 00:00:00
Remarks:
Elevrc Desc:
Location Source Date:
Improvement Location Source:
Improvement Location Method:
Source Revision Comment:
Supplier Comment:

Elevation:
Elevrc:
Zone: 17
East83:
North83:
Org CS:
UTMRC: 9
UTMRC Desc: unknown UTM
Location Method: na

**Annular Space/Abandonment
Sealing Record**

Plug ID: 933171388
Layer: 1
Plug From: 0
Plug To: 1
Plug Depth UOM: ft

**Annular Space/Abandonment
Sealing Record**

Plug ID: 933171390
Layer: 3
Plug From: 6
Plug To: 7
Plug Depth UOM: ft

**Annular Space/Abandonment
Sealing Record**

Plug ID: 933171389
Layer: 2
Plug From: 1
Plug To: 6
Plug Depth UOM: ft

**Method of Construction & Well
Use**

Method Construction ID: 964908775
Method Construction Code: 0

Method Construction: Not Known
Other Method Construction:

Pipe Information

Pipe ID: 10871879
Casing No: 1
Comment:
Alt Name:

Site:
con 6 ON

Database:
WWIS

Well ID: 4908774
Construction Date:
Primary Water Use:
Sec. Water Use:
Final Well Status: Abandoned-Other
Water Type:
Casing Material:
Audit No: 229051
Tag:
Construction Method:
Elevation (m):
Elevation Reliability:
Depth to Bedrock:
Well Depth:
Overburden/Bedrock:
Pump Rate:
Static Water Level:
Flowing (Y/N):
Flow Rate:
Clear/Cloudy:

Data Entry Status:
Data Src: 1
Date Received: 6/13/2001
Selected Flag: True
Abandonment Rec:
Contractor: 4011
Form Version: 1
Owner:
Street Name:
County: PEEL
Municipality: CALEDON TOWN (CALEDON TWP)
Site Info:
Lot:
Concession: 06
Concession Name: HS E
Easting NAD83:
Northing NAD83:
Zone:
UTM Reliability:

Bore Hole Information

Bore Hole ID: 10323308
DP2BR:
Spatial Status:
Code OB: —
Code OB Desc: No formation data
Open Hole:
Cluster Kind:
Date Completed: 24-Jan-2001 00:00:00
Remarks:
Elevrc Desc:
Location Source Date:
Improvement Location Source:
Improvement Location Method:
Source Revision Comment:
Supplier Comment:

Elevation:
Elevrc:
Zone: 17
East83:
North83:
Org CS:
UTMRC: 9
UTMRC Desc: unknown UTM
Location Method: na

Annular Space/Abandonment
Sealing Record

Plug ID: 933171387
Layer: 3
Plug From: 4
Plug To: 5
Plug Depth UOM: ft

Annular Space/Abandonment
Sealing Record

Plug ID: 933171385

Layer: 1
Plug From: 0
Plug To: 2
Plug Depth UOM: ft

**Annular Space/Abandonment
Sealing Record**

Plug ID: 933171386
Layer: 2
Plug From: 2
Plug To: 4
Plug Depth UOM: ft

**Method of Construction & Well
Use**

Method Construction ID: 964908774
Method Construction Code: 0
Method Construction: Not Known
Other Method Construction:

Pipe Information

Pipe ID: 10871878
Casing No: 1
Comment:
Alt Name:

Site:
con 6 ON

Database:
[WWIS](#)

Well ID: 4908773
Construction Date:
Primary Water Use:
Sec. Water Use:
Final Well Status: Abandoned-Other
Water Type:
Casing Material:
Audit No: 229047
Tag:
Construction Method:
Elevation (m):
Elevation Reliability:
Depth to Bedrock:
Well Depth:
Overburden/Bedrock:
Pump Rate:
Static Water Level:
Flowing (Y/N):
Flow Rate:
Clear/Cloudy:

Data Entry Status:
Data Src: 1
Date Received: 6/13/2001
Selected Flag: True
Abandonment Rec:
Contractor: 4011
Form Version: 1
Owner:
Street Name:
County: PEEL
Municipality: CALEDON TOWN (CALEDON TWP)
Site Info:
Lot:
Concession: 06
Concession Name: HS E
Easting NAD83:
Northing NAD83:
Zone:
UTM Reliability:

Bore Hole Information

Bore Hole ID: 10323307
DP2BR:
Spatial Status:
Code OB: —
Code OB Desc: No formation data
Open Hole:
Cluster Kind:
Date Completed: 24-Apr-2001 00:00:00
Remarks:
Elevrc Desc:

Elevation:
Elevrc:
Zone: 17
East83:
North83:
Org CS:
UTMRC: 9
UTMRC Desc: unknown UTM
Location Method: na

Location Source Date:
Improvement Location Source:
Improvement Location Method:
Source Revision Comment:
Supplier Comment:

**Annular Space/Abandonment
Sealing Record**

Plug ID: 933171383
Layer: 2
Plug From: 1
Plug To: 4
Plug Depth UOM: ft

**Annular Space/Abandonment
Sealing Record**

Plug ID: 933171382
Layer: 1
Plug From: 0
Plug To: 1
Plug Depth UOM: ft

**Annular Space/Abandonment
Sealing Record**

Plug ID: 933171384
Layer: 3
Plug From: 4
Plug To: 5
Plug Depth UOM: ft

**Method of Construction & Well
Use**

Method Construction ID: 964908773
Method Construction Code: 0
Method Construction: Not Known
Other Method Construction:

Pipe Information

Pipe ID: 10871877
Casing No: 1
Comment:
Alt Name:

Appendix: Database Descriptions

*Environmental Risk Information Services (ERIS) can search the following databases. The extent of historical information varies with each database and current information is determined by what is publicly available to ERIS at the time of update. **Note:** Databases denoted with " * " indicates that the database will no longer be updated. See the individual database description for more information.*

Abandoned Aggregate Inventory:

Provincial [AAGR](#)

The MAAP Program maintains a database of abandoned pits and quarries. Please note that the database is only referenced by lot and concession and city/town location. The database provides information regarding the location, type, size, land use, status and general comments.*

Government Publication Date: Sept 2002*

Aggregate Inventory:

Provincial [AGR](#)

The Ontario Ministry of Natural Resources maintains a database of all active pits and quarries. The database provides information regarding the registered owner/operator, location name, operation type, approval type, and maximum annual tonnage.

Government Publication Date: Up to Sep 2020

Abandoned Mine Information System:

Provincial [AMIS](#)

The Abandoned Mines Information System contains data on known abandoned and inactive mines located on both Crown and privately held lands. The information was provided by the Ministry of Northern Development and Mines (MNDM), with the following disclaimer: "the database provided has been compiled from various sources, and the Ministry of Northern Development and Mines makes no representation and takes no responsibility that such information is accurate, current or complete". Reported information includes official mine name, status, background information, mine start/end date, primary commodity, mine features, hazards and remediation.

Government Publication Date: 1800-Oct 2018

Anderson's Waste Disposal Sites:

Private [ANDR](#)

The information provided in this database was collected by examining various historical documents which aimed to characterize the likely position of former waste disposal sites from 1860 to present. The research initiative behind the creation of this database was to identify those sites that are missing from the Ontario MOE Waste Disposal Site Inventory, as well as to provide revisions and corrections to the positions and descriptions of sites currently listed in the MOE inventory. In addition to historic waste disposal facilities, the database also identifies certain auto wreckers and scrap yards that have been extrapolated from documentary sources. Please note that the data is not warranted to be complete, exhaustive or authoritative. The information was collected for research purposes only.

Government Publication Date: 1860s-Present

Aboveground Storage Tanks:

Provincial [AST](#)

Historical listing of aboveground storage tanks made available by the Department of Natural Resources and Forestry. Includes tanks used to hold water or petroleum. This dataset has been retired as of September 25, 2014 and will no longer be updated.

Government Publication Date: May 31, 2014

Automobile Wrecking & Supplies:

Private [AUWR](#)

This database provides an inventory of known locations that are involved in the scrap metal, automobile wrecking/recycling, and automobile parts & supplies industry. Information is provided on the company name, location and business type.

Government Publication Date: 1999-Dec 31, 2020

Borehole:

Provincial [BORE](#)

A borehole is the generalized term for any narrow shaft drilled in the ground, either vertically or horizontally. The information here includes geotechnical investigations or environmental site assessments, mineral exploration, or as a pilot hole for installing piers or underground utilities. Information is from many sources such as the Ministry of Transportation (MTO) boreholes from engineering reports and projects from the 1950 to 1990's in Southern Ontario. Boreholes from the Ontario Geological Survey (OGS) including The Urban Geology Analysis Information System (UGAIS) and the York Peel Durham Toronto (YPDT) database of the Conservation Authority Moraine Coalition. This database will include fields such as location, stratigraphy, depth, elevation, year drilled, etc. For all water well data or oil and gas well data for Ontario please refer to WWIS and OOGW.

Government Publication Date: 1875-Jul 2018

Certificates of Approval:Provincial [CA](#)

This database contains the following types of approvals: Air & Noise, Industrial Sewage, Municipal & Private Sewage, Waste Management Systems and Renewable Energy Approvals. The MOE in Ontario states that any facility that releases emissions to the atmosphere, discharges contaminants to ground or surface water, provides potable water supplies, or stores, transports or disposes of waste, must have a Certificate of Approval before it can operate lawfully. Fields include approval number, business name, address, approval date, approval type and status. This database will no longer be updated, as CofA's have been replaced by either Environmental Activity and Sector Registry (EASR) or Environmental Compliance Approval (ECA). Please refer to those individual databases for any information after Oct.31, 2011.

Government Publication Date: 1985-Oct 30, 2011*

Dry Cleaning Facilities:Federal [CDRY](#)

List of dry cleaning facilities made available by Environment and Climate Change Canada. Environment and Climate Change Canada's Tetrachloroethylene (Use in Dry Cleaning and Reporting Requirements) Regulations (SOR/2003-79) are intended to reduce releases of tetrachloroethylene to the environment from dry cleaning facilities.

Government Publication Date: Jan 2004-Dec 2018

Commercial Fuel Oil Tanks:Provincial [CFOT](#)

Locations of commercial underground fuel oil tanks. This is not a comprehensive or complete inventory of commercial fuel tanks in the province; this listing is a copy of records of registered commercial underground fuel oil tanks obtained under Access to Public Information.

Note that the following types of tanks do not require registration: waste oil tanks in apartments, office buildings, residences, etc.; aboveground gas or diesel tanks. Records are not verified for accuracy or completeness.

Government Publication Date: Jul 31, 2020

Chemical Manufacturers and Distributors:Private [CHEM](#)

This database includes information from both a one time study conducted in 1992 and private source and is a listing of facilities that manufacture or distribute chemicals. The production of these chemical substances may involve one or more chemical reactions and/or chemical separation processes (i.e. fractionation, solvent extraction, crystallization, etc.).

Government Publication Date: 1999-Jan 31, 2020

Chemical Register:Private [CHM](#)

This database includes a listing of locations of facilities within the Province or Territory that either manufacture and/or distributes chemicals.

Government Publication Date: 1999-Dec 31, 2020

Compressed Natural Gas Stations:Private [CNG](#)

Canada has a network of public access compressed natural gas (CNG) refuelling stations. These stations dispense natural gas in compressed form at 3,000 pounds per square inch (psi), the pressure which is allowed within the current Canadian codes and standards. The majority of natural gas refuelling is located at existing retail gasoline that have a separate refuelling island for natural gas. This list of stations is made available by the Canadian Natural Gas Vehicle Alliance.

Government Publication Date: Dec 2012 -Apr 2021

Inventory of Coal Gasification Plants and Coal Tar Sites:Provincial [COAL](#)

This inventory includes both the "Inventory of Coal Gasification Plant Waste Sites in Ontario-April 1987" and the Inventory of Industrial Sites Producing or Using Coal Tar and Related Tars in Ontario-November 1988) collected by the MOE. It identifies industrial sites that produced and continue to produce or use coal tar and other related tars. Detailed information is available and includes: facility type, size, land use, information on adjoining properties, soil condition, site operators/occupants, site description, potential environmental impacts and historic maps available. This was a one-time inventory.*

Government Publication Date: Apr 1987 and Nov 1988*

Compliance and Convictions:Provincial [CONV](#)

This database summarizes the fines and convictions handed down by the Ontario courts beginning in 1989. Companies and individuals named here have been found guilty of environmental offenses in Ontario courts of law.

Government Publication Date: 1989-Nov 2020

Certificates of Property Use:Provincial [CPU](#)

This is a subset taken from Ontario's Environmental Registry (EBR) database. It will include all CPU's on the registry such as (EPA s. 168.6) - Certificate of Property Use.

Government Publication Date: 1994-Apr 30, 2021

Drill Hole Database:

Provincial

[DRL](#)

The Ontario Drill Hole Database contains information on more than 113,000 percussion, overburden, sonic and diamond drill holes from assessment files on record with the department of Mines and Minerals. Please note that limited data is available for southern Ontario, as it was the last area to be completed. The database was created when surveys submitted to the Ministry were converted in the Assessment File Research Image Database (AFRI) project. However, the degree of accuracy (coordinates) as to the exact location of drill holes is dependent upon the source document submitted to the MNDM. Levels of accuracy used to locate holes are: centering on the mining claim; a sketch of the mining claim; a 1:50,000 map; a detailed company map; or from submitted a "Report of Work".

Government Publication Date: 1886 - Sep 2020

Delisted Fuel Tanks:

Provincial

[DTNK](#)

List of fuel storage tank sites that were once found in - and have since been removed from - the list of fuel storage tanks made available by the regulatory agency under Access to Public Information.

Government Publication Date: Jul 31, 2020

Environmental Activity and Sector Registry:

Provincial

[EASR](#)

On October 31, 2011, a smarter, faster environmental approvals system came into effect in Ontario. The EASR allows businesses to register certain activities with the ministry, rather than apply for an approval. The registry is available for common systems and processes, to which preset rules of operation can be applied. The EASR is currently available for: heating systems, standby power systems and automotive refinishing. Businesses whose activities aren't subject to the EASR may apply for an ECA (Environmental Compliance Approval). Please see our ECA database.

Government Publication Date: Oct 2011-Apr 30, 2021

Environmental Registry:

Provincial

[EBR](#)

The Environmental Registry lists proposals, decisions and exceptions regarding policies, Acts, instruments, or regulations that could significantly affect the environment. Through the Registry, thirteen provincial ministries notify the public of upcoming proposals and invite their comments. For example, if a local business is requesting a permit, license, or certificate of approval to release substances into the air or water; these are notified on the registry. Data includes: Approval for discharge into the natural environment other than water (i.e. Air) - EPA s. 9, Approval for sewage works - OWRA s. 53(1), and EPA s. 27 - Approval for a waste disposal site. For information regarding Permit to Take Water (PTTW), Certificate of Property Use (CPU) and (ORD) Orders please refer to those individual databases.

Government Publication Date: 1994-Apr 30, 2021

Environmental Compliance Approval:

Provincial

[ECA](#)

On October 31, 2011, a smarter, faster environmental approvals system came into effect in Ontario. In the past, a business had to apply for multiple approvals (known as certificates of approval) for individual processes and pieces of equipment. Today, a business either registers itself, or applies for a single approval, depending on the types of activities it conducts. Businesses whose activities aren't subject to the EASR may apply for an ECA. A single ECA addresses all of a business's emissions, discharges and wastes. Separate approvals for air, noise and waste are no longer required. This database will also include Renewable Energy Approvals. For certificates of approval prior to Nov 1st, 2011, please refer to the CA database. For all Waste Disposal Sites please refer to the WDS database.

Government Publication Date: Oct 2011- Apr 30, 2021

Environmental Effects Monitoring:

Federal

[EEM](#)

The Environmental Effects Monitoring program assesses the effects of effluent from industrial or other sources on fish, fish habitat and human usage of fisheries resources. Since 1992, pulp and paper mills have been required to conduct EEM studies under the Pulp and Paper Effluent Regulations. This database provides information on the mill name, geographical location and sub-lethal toxicity data.

Government Publication Date: 1992-2007*

ERIS Historical Searches:

Private

[EHS](#)

ERIS has compiled a database of all environmental risk reports completed since March 1999. Available fields for this database include: site location, date of report, type of report, and search radius. As per all other databases, the ERIS database can be referenced on both the map and "Statistical Profile" page.

Government Publication Date: 1999-Jan 31, 2021

Environmental Issues Inventory System:

Federal

[EIIS](#)

The Environmental Issues Inventory System was developed through the implementation of the Environmental Issues and Remediation Plan. This plan was established to determine the location and severity of contaminated sites on inhabited First Nation reserves, and where necessary, to remediate those that posed a risk to health and safety; and to prevent future environmental problems. The EIIS provides information on the reserve under investigation, inventory number, name of site, environmental issue, site action (Remediation, Site Assessment), and date investigation completed.

Government Publication Date: 1992-2001*

Emergency Management Historical Event:

Provincial

EMHE

List of locations of historical occurrences of emergency events, including those assigned to the Ministry of Natural Resources by Order-In-Council (OIC) under the Emergency Management and Civil Protection Act, as well as events where MNR provided requested emergency response assistance. Many of these events will have involved community evacuations, significant structural loss, and/or involvement of MNR emergency response staff. These events fall into one of ten (10) type categories: Dam Failure; Drought / Low Water; Erosion; Flood; Forest Fire; Soil and Bedrock Instability; Petroleum Resource Center Event, EMO Requested Assistance, Continuity of Operations Event, Other Requested Assistance. EMHE record details are reproduced by ERIIS under License with the Ontario Ministry of Natural Resources © Queen's Printer for Ontario, 2017.

Government Publication Date: Dec 31, 2016

Environmental Penalty Annual Report:

Provincial

EPAR

This database contains data from Ontario's annual environmental penalty report published by the Ministry of the Environment and Climate Change. These reports provide information on environmental penalties for land or water violations issued to companies in one of the nine industrial sectors covered by the Municipal Industrial Strategy for Abatement (MISA) regulations.

Government Publication Date: Jan 1, 2011 - Dec 31, 2020

List of Expired Fuels Safety Facilities:

Provincial

EXP

List of facilities and tanks for which there was once a fuel registration. This is not a comprehensive or complete inventory of expired tanks/tank facilities in the province; this listing is a copy of previously registered tanks and facilities obtained under Access to Public Information. Includes private fuel outlets, bulk plants, fuel oil tanks, gasoline stations, marinas, propane filling stations, liquid fuel tanks, piping systems, etc; includes tanks which have been removed from the ground.

Notes: registration was not required for private fuel underground/aboveground storage tanks prior to January 1990, nor for furnace oil tanks prior to May 1, 2002; registration is not required for waste oil tanks in apartments, office buildings, residences, etc., or aboveground gas or diesel tanks. Records are not verified for accuracy or completeness.

Government Publication Date: Jul 31, 2020

Federal Convictions:

Federal

FCON

Environment Canada maintains a database referred to as the "Environmental Registry" that details prosecutions under the Canadian Environmental Protection Act (CEPA) and the Fisheries Act (FA). Information is provided on the company name, location, charge date, offence and penalty.

Government Publication Date: 1988-Jun 2007*

Contaminated Sites on Federal Land:

Federal

FCS

The Federal Contaminated Sites Inventory includes information on known federal contaminated sites under the custodianship of departments, agencies and consolidated Crown corporations as well as those that are being or have been investigated to determine whether they have contamination arising from past use that could pose a risk to human health or the environment. The inventory also includes non-federal contaminated sites for which the Government of Canada has accepted some or all financial responsibility. It does not include sites where contamination has been caused by, and which are under the control of, enterprise Crown corporations, private individuals, firms or other levels of government. Includes fire training sites and sites at which Per- and Polyfluoroalkyl Substances (PFAS) are a concern.

Government Publication Date: Jun 2000-Apr 2021

Fisheries & Oceans Fuel Tanks:

Federal

FOFT

Fisheries & Oceans Canada maintains an inventory of aboveground & underground fuel storage tanks located on Fisheries & Oceans property or controlled by DFO. Our inventory provides information on the site name, location, tank owner, tank operator, facility type, storage tank location, tank contents & capacity, and date of tank installation.

Government Publication Date: 1964-Sep 2019

Federal Identification Registry for Storage Tank Systems (FIRSTS):

Federal

FRST

A list of federally regulated Storage tanks from the Federal Identification Registry for Storage Tank Systems (FIRSTS). FIRSTS is Environment and Climate Change Canada's database of storage tank systems subject to the Storage Tank for Petroleum Products and Allied Petroleum Products Regulations. The main objective of the Regulations is to prevent soil and groundwater contamination from storage tank systems located on federal and aboriginal lands. Storage tank systems that do not have a valid identification number displayed in a readily visible location on or near the storage tank system may be refused product delivery.

Government Publication Date: May 31, 2018

Fuel Storage Tank:

Provincial

FST

List of registered private and retail fuel storage tanks. This is not a comprehensive or complete inventory of private and retail fuel storage tanks in the province; this listing is a copy of registered private and retail fuel storage tanks, obtained under Access to Public Information.

Notes: registration was not required for private fuel underground/aboveground storage tanks prior to January 1990, nor for furnace oil tanks prior to May 1, 2002; registration is not required for waste oil tanks in apartments, office buildings, residences, etc., or aboveground gas or diesel tanks. Records are not verified for accuracy or completeness.

Government Publication Date: Jul 31, 2020

Fuel Storage Tank - Historic:

Provincial

FSTH

The Fuels Safety Branch of the Ontario Ministry of Consumer and Commercial Relations maintained a database of all registered private fuel storage tanks. Public records of private fuel storage tanks are only available since the registration became effective in September 1989. This information is now collected by the Technical Standards and Safety Authority.

Government Publication Date: Pre-Jan 2010*

Ontario Regulation 347 Waste Generators Summary:

Provincial

GEN

Regulation 347 of the Ontario EPA defines a waste generation site as any site, equipment and/or operation involved in the production, collection, handling and/or storage of regulated wastes. A generator of regulated waste is required to register the waste generation site and each waste produced, collected, handled, or stored at the site. This database contains the registration number, company name and address of registered generators including the types of hazardous wastes generated. It includes data on waste generating facilities such as: drycleaners, waste treatment and disposal facilities, machine shops, electric power distribution etc. This information is a summary of all years from 1986 including the most currently available data. Some records may contain, within the company name, the phrase "See & Use..." followed by a series of letters and numbers. This occurs when one company is amalgamated with or taken over by another registered company. The number listed as "See & Use", refers to the new ownership and the other identification number refers to the original ownership. This phrase serves as a link between the 2 companies until operations have been fully transferred.

Government Publication Date: 1986-Apr 30, 2021

Greenhouse Gas Emissions from Large Facilities:

Federal

GHG

List of greenhouse gas emissions from large facilities made available by Environment Canada. Greenhouse gas emissions in kilotonnes of carbon dioxide equivalents (kt CO₂ eq).

Government Publication Date: 2013-Dec 2019

TSSA Historic Incidents:

Provincial

HINC

List of historic incidences of spills and leaks of diesel, fuel oil, gasoline, natural gas, propane, and hydrogen recorded by the TSSA in their previous incident tracking system. The TSSA's Fuels Safety Program administers the Technical Standards & Safety Act 2000, providing fuel-related safety services associated with the safe transportation, storage, handling and use of fuels such as gasoline, diesel, propane, natural gas and hydrogen. Under this Act, the TSSA regulates fuel suppliers, storage facilities, transport trucks, pipelines, contractors and equipment or appliances that use fuels. Records are not verified for accuracy or completeness. This is not a comprehensive or complete inventory of historical fuel spills and leaks in the province. This listing is a copy of the data captured at one moment in time and is hence limited by the record date provided here.

Government Publication Date: 2006-June 2009*

Indian & Northern Affairs Fuel Tanks:

Federal

IAFT

The Department of Indian & Northern Affairs Canada (INAC) maintains an inventory of aboveground & underground fuel storage tanks located on both federal and crown land. Our inventory provides information on the reserve name, location, facility type, site/facility name, tank type, material & ID number, tank contents & capacity, and date of tank installation.

Government Publication Date: 1950-Aug 2003*

Fuel Oil Spills and Leaks:

Provincial

INC

Listing of spills and leaks of diesel, fuel oil, gasoline, natural gas, propane, and hydrogen reported to the Spills Action Centre (SAC). This is not a comprehensive or complete inventory of fuel-related leaks, spills, and incidents in the province; this listing is a copy of incidents reported to the SAC, obtained under Access to Public Information. Includes incidents from fuel-related hazards such as spills, fires, and explosions. Records are not verified for accuracy or completeness.

Government Publication Date: Jul 31, 2020

Landfill Inventory Management Ontario:

Provincial

LIMO

The Landfill Inventory Management Ontario (LIMO) database is updated every year, as the Ministry of the Environment, Conservation and Parks compiles new and updated information. Includes small and large landfills currently operating as well as those which are closed and historic. Operators of larger landfills provide landfill information for the previous operating year to the ministry for LIMO including: estimated amount of total waste received, landfill capacity, estimated total remaining landfill capacity, fill rates, engineering designs, reporting and monitoring details, size of location, service area, approved waste types, leachate of site treatment, contaminant attenuation zone and more. The small landfills include information such as site owner, site location and certificate of approval # and status.

Government Publication Date: Feb 28, 2019

Canadian Mine Locations:

Private

MINE

This information is collected from the Canadian & American Mines Handbook. The Mines database is a national database that provides over 290 listings on mines (listed as public companies) dealing primarily with precious metals and hard rocks. Listed are mines that are currently in operation, closed, suspended, or are still being developed (advanced projects). Their locations are provided as geographic coordinates (x, y and/or longitude, latitude). As of 2002, data pertaining to Canadian smelters and refineries has been appended to this database.

Government Publication Date: 1998-2009*

Mineral Occurrences:

Provincial

MNR

In the early 70's, the Ministry of Northern Development and Mines created an inventory of approximately 19,000 mineral occurrences in Ontario, in regard to metallic and industrial minerals, as well as some information on building stones and aggregate deposits. Please note that the "Horizontal Positional Accuracy" is approximately +/- 200 m. Many reference elements for each record were derived from field sketches using pace or chain/tape measurements against claim posts or topographic features in the area. The primary limiting factor for the level of positional accuracy is the scale of the source material. The testing of horizontal accuracy of the source materials was accomplished by comparing the plan metric (X and Y) coordinates of that point with the coordinates of the same point as defined from a source of higher accuracy.

Government Publication Date: 1846-Dec 2020

National Analysis of Trends in Emergencies System (NATES):

Federal

NATE

In 1974 Environment Canada established the National Analysis of Trends in Emergencies System (NATES) database, for the voluntary reporting of significant spill incidents. The data was to be used to assist in directing the work of the emergencies program. NATES ran from 1974 to 1994. Extensive information is available within this database including company names, place where the spill occurred, date of spill, cause, reason and source of spill, damage incurred, and amount, concentration, and volume of materials released.

Government Publication Date: 1974-1994*

Non-Compliance Reports:

Provincial

NCPL

The Ministry of the Environment provides information about non-compliant discharges of contaminants to air and water that exceed legal allowable limits, from regulated industrial and municipal facilities. A reported non-compliance failure may be in regard to a Control Order, Certificate of Approval, Sectoral Regulation or specific regulation/act.

Government Publication Date: Dec 31, 2019

National Defense & Canadian Forces Fuel Tanks:

Federal

NDFT

The Department of National Defense and the Canadian Forces maintains an inventory of all aboveground & underground fuel storage tanks located on DND lands. Our inventory provides information on the base name, location, tank type & capacity, tank contents, tank class, date of tank installation, date tank last used, and status of tank as of May 2001. This database will no longer be updated due to the new National Security protocols which have prohibited any release of this database.

Government Publication Date: Up to May 2001*

National Defense & Canadian Forces Spills:

Federal

NDSP

The Department of National Defense and the Canadian Forces maintains an inventory of spills to land and water. All spill sites have been classified under the "Transportation of Dangerous Goods Act - 1992". Our inventory provides information on the facility name, location, spill ID #, spill date, type of spill, as well as the quantity of substance spilled & recovered.

Government Publication Date: Mar 1999-Apr 2018

National Defence & Canadian Forces Waste Disposal Sites:

Federal

NDWD

The Department of National Defence and the Canadian Forces maintains an inventory of waste disposal sites located on DND lands. Where available, our inventory provides information on the base name, location, type of waste received, area of site, depth of site, year site opened/closed and status.

Government Publication Date: 2001-Apr 2007*

National Energy Board Pipeline Incidents:

Federal

NEBI

Locations of pipeline incidents from 2008 to present, made available by the Canada Energy Regulator (CER) - previously the National Energy Board (NEB). Includes incidents reported under the Onshore Pipeline Regulations and the Processing Plant Regulations related to pipelines under federal jurisdiction, does not include incident data related to pipelines under provincial or territorial jurisdiction.

Government Publication Date: 2008-Mar 31, 2021

National Energy Board Wells:

Federal

NEBP

The NEBW database contains information on onshore & offshore oil and gas wells that are outside provincial jurisdiction(s) and are thereby regulated by the National Energy Board. Data is provided regarding the operator, well name, well ID No./UWI, status, classification, well depth, spud and release date.

Government Publication Date: 1920-Feb 2003*

National Environmental Emergencies System (NEES):

Federal

NEES

In 2000, the Emergencies program implemented NEES, a reporting system for spills of hazardous substances. For the most part, this system only captured data from the Atlantic Provinces, some from Quebec and Ontario and a portion from British Columbia. Data for Alberta, Saskatchewan, Manitoba and the Territories was not captured. However, NEES is also a repository for previous Environment Canada spill datasets. NEES is composed of the historic datasets ' or Trends ' which dates from approximately 1974 to present. NEES Trends is a compilation of historic databases, which were merged and includes data from NATES (National Analysis of Trends in Emergencies System), ARTS (Atlantic Regional Trends System), and NEES. In 2001, the Emergencies Program determined that variations in reporting regimes and requirements between federal and provincial agencies made national spill reporting and trend analysis difficult to achieve. As a consequence, the department has focused efforts on capturing data on spills of substances which fall under its legislative authority only (CEPA and FA). As such, the NEES database will be decommissioned in December 2004.

Government Publication Date: 1974-2003***National PCB Inventory:**

Federal

NPCB

Environment Canada's National PCB inventory includes information on in-use PCB containing equipment in Canada including federal, provincial and private facilities. Federal out-of-service PCB containing equipment and PCB waste owned by the federal government or by federally regulated industries such as airlines, railway companies, broadcasting companies, telephone and telecommunications companies, pipeline companies, etc. are also listed. Although it is not Environment Canada's mandate to collect data on non-federal PCB waste, the National PCB inventory includes some information on provincial and private PCB waste and storage sites. Some addresses provided may be Head Office addresses and are not necessarily the location of where the waste is being used or stored.

Government Publication Date: 1988-2008***National Pollutant Release Inventory:**

Federal

NPRI

Environment Canada has defined the National Pollutant Release Inventory ("NPRI") as a federal government initiative designed to collect comprehensive national data regarding releases to air, water, or land, and waste transfers for recycling for more than 300 listed substances.

Government Publication Date: 1993-May 2017**Oil and Gas Wells:**

Private

OGWE

The Nickle's Energy Group (publisher of the Daily Oil Bulletin) collects information on drilling activity including operator and well statistics. The well information database includes name, location, class, status and depth. The main Nickle's database is updated on a daily basis, however, this database is updated on a monthly basis. More information is available at www.nickles.com.

Government Publication Date: 1988-Feb 28, 2021**Ontario Oil and Gas Wells:**

Provincial

OOGW

In 1998, the MNR handed over to the Ontario Oil, Gas and Salt Resources Corporation, the responsibility of maintaining a database of oil and gas wells drilled in Ontario. The OGSR Library has over 20,000+ wells in their database. Information available for all wells in the ERIS database include well owner/operator, location, permit issue date, and well cap date, license No., status, depth and the primary target (rock unit) of the well being drilled. All geology/stratigraphy table information, plus all water table information is also provide for each well record.

Government Publication Date: 1800-Jun 2020**Inventory of PCB Storage Sites:**

Provincial

OPCB

The Ontario Ministry of Environment, Waste Management Branch, maintains an inventory of PCB storage sites within the province. Ontario Regulation 11/82 (Waste Management - PCB) and Regulation 347 (Generator Waste Management) under the Ontario EPA requires the registration of inactive PCB storage equipment and/or disposal sites of PCB waste with the Ontario Ministry of Environment. This database contains information on: 1) waste quantities; 2) major and minor sites storing liquid or solid waste; and 3) a waste storage inventory.

Government Publication Date: 1987-Oct 2004; 2012-Dec 2013**Orders:**

Provincial

ORD

This is a subset taken from Ontario's Environmental Registry (EBR) database. It will include all Orders on the registry such as (EPA s. 17) - Order for remedial work, (EPA s. 18) - Order for preventative measures, (EPA s. 43) - Order for removal of waste and restoration of site, (EPA s. 44) - Order for conformity with Act for waste disposal sites, (EPA s. 136) - Order for performance of environmental measures.

Government Publication Date: 1994-Apr 30, 2021**Canadian Pulp and Paper:**

Private

PAP

This information is part of the Pulp and Paper Canada Directory. The Directory provides a comprehensive listing of the locations of pulp and paper mills and the products that they produce.

Government Publication Date: 1999, 2002, 2004, 2005, 2009-2014**Parks Canada Fuel Storage Tanks:**

Federal

PCFT

Canadian Heritage maintains an inventory of known fuel storage tanks operated by Parks Canada, in both National Parks and at National Historic Sites. The database details information on site name, location, tank install/removal date, capacity, fuel type, facility type, tank design and owner/operator.

Government Publication Date: 1920-Jan 2005*

Pesticide Register:

Provincial PES

The Ontario Ministry of the Environment and Climate Change maintains a database of licensed operators and vendors of registered pesticides.

Government Publication Date: Oct 2011-Apr 30, 2021

Pipeline Incidents:

Provincial PINC

List of pipeline incidents (strikes, leaks, spills). This is not a comprehensive or complete inventory of pipeline incidents in the province; this listing is an historical copy of records previously obtained under Access to Public Information. Records are not verified for accuracy or completeness.

Government Publication Date: Oct 31, 2020

Private and Retail Fuel Storage Tanks:

Provincial PRT

The Fuels Safety Branch of the Ontario Ministry of Consumer and Commercial Relations maintained a database of all registered private fuel storage tanks and licensed retail fuel outlets. This database includes an inventory of locations that have gasoline, oil, waste oil, natural gas and/or propane storage tanks on their property. The MCCR no longer collects this information. This information is now collected by the Technical Standards and Safety Authority (TSSA).

Government Publication Date: 1989-1996*

Permit to Take Water:

Provincial PTTW

This is a subset taken from Ontario's Environmental Registry (EBR) database. It will include all PTTW's on the registry such as OWRA s. 34 - Permit to take water.

Government Publication Date: 1994-Apr 30, 2021

Ontario Regulation 347 Waste Receivers Summary:

Provincial REC

Part V of the Ontario Environmental Protection Act ("EPA") regulates the disposal of regulated waste through an operating waste management system or a waste disposal site operated or used pursuant to the terms and conditions of a Certificate of Approval or a Provisional Certificate of Approval. Regulation 347 of the Ontario EPA defines a waste receiving site as any site or facility to which waste is transferred by a waste carrier. A receiver of regulated waste is required to register the waste receiving facility. This database represents registered receivers of regulated wastes, identified by registration number, company name and address, and includes receivers of waste such as: landfills, incinerators, transfer stations, PCB storage sites, sludge farms and water pollution control plants. This information is a summary of all years from 1986 including the most currently available data.

Government Publication Date: 1986-1990, 1992-2018

Record of Site Condition:

Provincial RSC

The Record of Site Condition (RSC) is part of the Ministry of the Environment's Brownfields Environmental Site Registry. Protection from environmental cleanup orders for property owners is contingent upon documentation known as a record of site condition (RSC) being filed in the Environmental Site Registry. In order to file an RSC, the property must have been properly assessed and shown to meet the soil, sediment and groundwater standards appropriate for the use (such as residential) proposed to take place on the property. The Record of Site Condition Regulation (O. Reg. 153/04) details requirements related to site assessment and clean up.

RSCs filed after July 1, 2011 will also be included as part of the new (O.Reg. 511/09).

Government Publication Date: 1997-Sept 2001, Oct 2004-May 2021

Retail Fuel Storage Tanks:

Private RST

This database includes an inventory of retail fuel outlet locations (including marinas) that have on their property gasoline, oil, waste oil, natural gas and / or propane storage tanks.

Government Publication Date: 1999-Dec 31, 2020

Scott's Manufacturing Directory:

Private SCT

Scott's Directories is a data bank containing information on over 200,000 manufacturers across Canada. Even though Scott's listings are voluntary, it is the most comprehensive database of Canadian manufacturers available. Information concerning a company's address, plant size, and main products are included in this database.

Government Publication Date: 1992-Mar 2011*

Ontario Spills:

Provincial SPL

List of spills and incidents made available the Ministry of the Environment, Conservation and Parks. This database identifies information such as location (approximate), type and quantity of contaminant, date of spill, environmental impact, cause, nature of impact, etc. Information from 1988-2002 was part of the ORIS (Occurrence Reporting Information System). The SAC (Spills Action Centre) handles all spills reported in Ontario. Regulations for spills in Ontario are part of the MOE's Environmental Protection Act, Part X.

Government Publication Date: 1988-Aug 2020

Wastewater Discharger Registration Database:

Provincial

[SRDS](#)

Information under this heading is combination of the following 2 programs. The Municipal/Industrial Strategy for Abatement (MISA) division of the Ontario Ministry of Environment maintained a database of all direct dischargers of toxic pollutants within nine sectors including: Electric Power Generation; Mining; Petroleum Refining; Organic Chemicals; Inorganic Chemicals; Pulp & Paper; Metal Casting; Iron & Steel; and Quarries. All sampling information is now collected and stored within the Sample Result Data Store (SRDS).

Government Publication Date: 1990-Dec 31, 2018

Anderson's Storage Tanks:

Private

[TANK](#)

The information provided in this database was collected by examining various historical documents, which identified the location of former storage tanks, containing substances such as fuel, water, gas, oil, and other various types of miscellaneous products. Information is available in regard to business operating at tank site, tank location, permit year, permit & installation type, no. of tanks installed & configuration and tank capacity. Data contained within this database pertains only to the city of Toronto and is not warranted to be complete, exhaustive or authoritative. The information was collected for research purposes only.

Government Publication Date: 1915-1953*

Transport Canada Fuel Storage Tanks:

Federal

[TCFT](#)

List of fuel storage tanks currently or previously owned or operated by Transport Canada. This inventory also includes tanks on The Pickering Lands, which refers to 7,530 hectares (18,600 acres) of land in Pickering, Markham, and Uxbridge owned by the Government of Canada since 1972; properties on this land has been leased by the government since 1975, and falls under the Site Management Policy of Transport Canada, but is administered by Public Works and Government Services Canada. This inventory provides information on the site name, location, tank age, capacity and fuel type.

Government Publication Date: 1970 - Dec 2020

Variances for Abandonment of Underground Storage Tanks:

Provincial

[VAR](#)

Listing of variances granted for storage tank abandonment. This is not a comprehensive or complete inventory of tank abandonment variances in the province; this listing is a copy of tank abandonment variance records previously obtained under Access to Public Information. In Ontario, registered underground storage tanks must be removed within two years of disuse; if removal of a tank is not feasible, an application may be sought for a variance from this code requirement.

Records are not verified for accuracy or completeness.

Government Publication Date: Jul 31, 2020

Waste Disposal Sites - MOE CA Inventory:

Provincial

[WDS](#)

The Ontario Ministry of Environment, Waste Management Branch, maintains an inventory of known open (active or inactive) and closed disposal sites in the Province of Ontario. Active sites maintain a Certificate of Approval, are approved to receive and are receiving waste. Inactive sites maintain Certificate(s) of Approval but are not receiving waste. Closed sites are not receiving waste. The data contained within this database was compiled from the MOE's Certificate of Approval database. Locations of these sites may be cross-referenced to the Anderson database described under ERIS's Private Source Database section, by the CA number. All new Environmental Compliance Approvals handed out after Oct 31, 2011 for Waste Disposal Sites will still be found in this database.

Government Publication Date: Oct 2011-Apr 30, 2021

Waste Disposal Sites - MOE 1991 Historical Approval Inventory:

Provincial

[WDSH](#)

In June 1991, the Ontario Ministry of Environment, Waste Management Branch, published the "June 1991 Waste Disposal Site Inventory", of all known active and closed waste disposal sites as of October 30th, 1990. For each "active" site as of October 31st 1990, information is provided on site location, site/CA number, waste type, site status and site classification. For each "closed" site as of October 31st 1990, information is provided on site location, site/CA number, closure date and site classification. Locations of these sites may be cross-referenced to the Anderson database described under ERIS's Private Source Database section, by the CA number.

Government Publication Date: Up to Oct 1990*

Water Well Information System:

Provincial

[WWIS](#)

This database describes locations and characteristics of water wells found within Ontario in accordance with Regulation 903. It includes such information as coordinates, construction date, well depth, primary and secondary use, pump rate, static water level, well status, etc. Also included are detailed stratigraphy information, approximate depth to bedrock and the approximate depth to the water table.

Government Publication Date: Apr 30, 2021

Definitions

Database Descriptions: This section provides a detailed explanation for each database including: source, information available, time coverage, and acronyms used. They are listed in alphabetic order.

Detail Report: This is the section of the report which provides the most detail for each individual record. Records are summarized by location, starting with the project property followed by records in closest proximity.

Distance: The distance value is the distance between plotted points, not necessarily the distance between the sites' boundaries. All values are an approximation.

Direction: The direction value is the compass direction of the site in respect to the project property and/or center point of the report.

Elevation: The elevation value is taken from the location at which the records for the site address have been plotted. All values are an approximation. Source: Google Elevation API.

Executive Summary: This portion of the report is divided into 3 sections:

'Report Summary'- Displays a chart indicating how many records fall on the project property and, within the report search radii.

'Site Report Summary'-Project Property'- This section lists all the records which fall on the project property. For more details, see the 'Detail Report' section.

'Site Report Summary-Surrounding Properties'- This section summarizes all records on adjacent properties, listing them in order of proximity from the project property. For more details, see the 'Detail Report' section.

Map Key: The map key number is assigned according to closest proximity from the project property. Map Key numbers always start at #1. The project property will always have a map key of '1' if records are available. If there is a number in brackets beside the main number, this will indicate the number of records on that specific property. If there is no number in brackets, there is only one record for that property.

The symbol and colour used indicates 'elevation': the red inverted triangle will dictate 'ERIS Sites with Lower Elevation', the yellow triangle will dictate 'ERIS Sites with Higher Elevation' and the orange square will dictate 'ERIS Sites with Same Elevation.'

Unplottables: These are records that could not be mapped due to various reasons, including limited geographic information. These records may or may not be in your study area, and are included as reference.

EXP Services Inc.

*Phase One Environmental Site Assessment
Northeast Corner of Airport Road and Mayfield Road, Caledon, ON
GTR-21011807-A0
July 23, 2021*

Appendix F – City Directories

City Directory Information Source
Polk's Halton/Peel Regions, Ontario Criss-Cross Directory

Note addendum regarding documentation results.

2000	
Project Number: EXP Victoria	
Site Address: Airport Road and Mayfield Road, Caledon, Ontario	
Site Listing:	-No Civic Listing
Adjacent Properties:	
Airport Road (11795-12105)	-All Residential 12101-AJ Equipment Sales
Carmel Crescent (10-70) (Missing All)	-Information Inaccessible
Davis Lane (All) (Missing All)	-Information Inaccessible
Mayfield Road (5900-6190) (Missing 6100-6190)	-All Residential 5981-Fal's Variety Ltd. -Penny's Gas Bar 6000-Clint Development Inc. -Tri-Brook Homes

2000	
Project Number: EXP Victoria	
Site Address: Airport Road and Mayfield Road, Caledon, Ontario	
Perdue Court (1-45)	-Street Not Listed
Royal Links Circle (10-90)	-Street Not Listed

1994	
Project Number: EXP Victoria	
Site Address: Airport Road and Mayfield Road, Caledon, Ontario	
Site Listing:	-No Civic Listing
Adjacent Properties:	
Airport Road (11795-12105)	-All Residential
Carmel Crescent (10-70) (Missing All)	-Information Inaccessible
Davis Lane (All) (Missing All)	-Information Inaccessible
Mayfield Road (5900-6190) (Missing 6100-6190)	-All Residential 5981-Fal's Variety Ltd. -Penny's Gas Bar -Royal O Donuts
Perdue Court (1-45)	-Street Not Listed
Royal Links Circle (10-90)	-Street Not Listed

1989	
Project Number: EXP Victoria	
Site Address: Airport Road and Mayfield Road, Caledon, Ontario	
Site Listing:	-No Civic Listing
Adjacent Properties:	
Airport Road (11795-12105)	-No Listings Within Radius
Carmel Crescent (10-70) (Missing All)	-Information Inaccessible
Davis Lane (All) (Missing All)	-Information Inaccessible
Mayfield Road (5900-6190)	-Street Not Listed
Perdue Court (1-45)	-Street Not Listed
Royal Links Circle (10-90)	-Street Not Listed

1984	
Project Number: EXP Victoria	
Site Address: Airport Road and Mayfield Road, Caledon, Ontario	
Site Listing:	-No Civic Listing
Adjacent Properties:	
Airport Road (11795-12105)	-No Listings Within Radius
Carmel Crescent (10-70) (Missing All)	-Information Inaccessible

1984	
Project Number: EXP Victoria	
Site Address: Airport Road and Mayfield Road, Caledon, Ontario	
Davis Lane (All) (Missing All)	-Information Inaccessible
Mayfield Road (5900-6190)	-Street Not Listed
Perdue Court (1-45)	-Street Not Listed
Royal Links Circle (10-90)	-Street Not Listed

1978	
Project Number: EXP Victoria	
Site Address: Airport Road and Mayfield Road, Caledon, Ontario	
Site Listing:	-No Civic Listing
Adjacent Properties:	
Airport Road (11795-12105) (Missing 12016-12105)	-No Listings Within Radius
Carmel Crescent (10-70) (Missing All)	-Information Inaccessible
Davis Lane (All) (Missing All)	-Information Inaccessible
Mayfield Road (5900-6190)	-Street Not Listed
Perdue Court (1-45)	-Street Not Listed
Royal Links Circle (10-90)	-Street Not Listed

1973	
Project Number: EXP Victoria	
Site Address: Airport Road and Mayfield Road, Caledon, Ontario	
Site Listing:	-No Civic Listing
Adjacent Properties:	
Airport Road (11795-12105)	-Street Not Listed
Carmel Crescent (10-70) (Missing All)	-Information Inaccessible
Davis Lane (All) (Missing All)	-Information Inaccessible
Mayfield Road (5900-6190)	-Street Not Listed
Perdue Court (1-45)	-Street Not Listed
Royal Links Circle (10-90)	-Street Not Listed

1965	
Project Number: EXP Victoria	
Site Address: Airport Road and Mayfield Road, Caledon, Ontario	
Site Listing:	-No Civic Listing
Adjacent Properties:	
Airport Road (11795-12105)	-Street Not Listed
Carmel Crescent (10-70) (Missing All)	-Information Inaccessible

1965	
Project Number: EXP Victoria	
Site Address: Airport Road and Mayfield Road, Caledon, Ontario	
Davis Lane (All) (Missing All)	-Information Inaccessible
Mayfield Road (5900-6190)	-Street Not Listed
Perdue Court (1-45)	-Street Not Listed
Royal Links Circle (10-90)	-Street Not Listed

1958	
Project Number: EXP Victoria	
Site Address: Airport Road and Mayfield Road, Caledon, Ontario	
Site Listing:	-No Civic Listing
Adjacent Properties:	
Airport Road (11795-12105)	-Street Not Listed
Carmel Crescent (10-70) (Missing All)	-Information Inaccessible
Davis Lane (All) (Missing All)	-Information Inaccessible
Mayfield Road (5900-6190)	-Street Not Listed
Perdue Court (1-45)	-Street Not Listed

1958	
Project Number: EXP Victoria	
Site Address: Airport Road and Mayfield Road, Caledon, Ontario	
Royal Links Circle (10-90)	-Street Not Listed

*****Due to unforeseen circumstances resulting from the Covid-19 pandemic of 2020, access to information has been prohibited. While all additional measures were undertaken in order to provide accurate information where possible, some project searches yielded no results.*****

Appendix G – Regulatory Requests

**Ministry of the Environment,
Conservation and Parks**

Access and Privacy Office

12th Floor
40 St. Clair Avenue West
Toronto ON M4V 1M2
Tel: (416) 314-4075
Fax: (416) 314-4285

**Ministère de l'Environnement, de
la Protection de la nature et des
Parcs**

Bureau de l'accès à l'information et
de la protection de la vie privée

12^e étage
40, avenue St. Clair ouest
Toronto ON M4V 1M2
Tél. : (416) 314-4075
Téléc.: (416) 314-4285



June 18, 2021

Victoria DePaulo
EXP Services Inc.
1266 South Service Road, Unit C11
Stoney Creek, ON L8E 5R9

Dear Victoria DePaulo:

RE: ***Freedom of Information and Protection of Privacy Act Request***
Our File # A-2021-02434, Your Reference 20210618112446173

The Ministry is in receipt of your request made pursuant to the *Freedom of Information and Protection of Privacy Act*.

The search will be conducted on the following: Lot 1 Concession 1 Albion, Caledon. If there is any discrepancy please contact us immediately.

You may expect a reply or additional communication as your request is processed. For your information, the Ministry charges for search and preparation time.

Due to the COVID-19 outbreak, requesters may experience some delays with FOI requests at this time.

If you have any questions regarding this matter, please contact Nasreen Salar at or nasreen.salar@ontario.ca.

Yours truly,

Original signed by

Noel Kent
Manager, Access and Privacy

Luizza Jose

From: Public Information Services <publicinformationsservices@tssa.org>
Sent: Wednesday, June 16, 2021 11:55 AM
To: Victoria DePaulo
Subject: RE: Tank Search for Airport Road and Mayfield Road in Brampton, ON



Please refrain from sending documents to head office and only submit your requests electronically via email along with credit card payment. We are all working remotely and mailing in applications with cheques will lengthen the overall processing time.

RECORD FOUND

Hello Victoria,

Thank you for your request for confirmation of public information.

- We confirm that there are records in our database of fuel storage tanks at the subject addresses:

Inst Numb	Context	Address	City	Provinc	Postal Cod	Inststatusnan	Segment1
9826027	FS Facility	5981 MAYFIELD RD	BRAMPTON	ON	L6R 0A8	Active	FS GASOLINE STATION - SELF S
39227516	FS Facility	5981 MAYFIELD RD	BRAMPTON	ON	L6R 0A8	Active	FS CYLINDER EXCHANGE
30439812	FS Liquid Fuel Tank	5981 MAYFIELD RD	BRAMPTON	ON	L6R 0A8	Active	FS LIQUID FUEL TANK
11025649	FS Liquid Fuel Tank	5981 MAYFIELD RD	BRAMPTON	ON	L6R 0A8	Active	FS LIQUID FUEL TANK
11025664	FS Liquid Fuel Tank	5981 MAYFIELD RD	BRAMPTON	ON	L6R 0A8	Active	FS LIQUID FUEL TANK
11025682	FS Liquid Fuel Tank	5981 MAYFIELD RD	BRAMPTON	ON	L6R 0A8	Active	FS LIQUID FUEL TANK
11025697	FS Liquid Fuel Tank	5981 MAYFIELD RD	BRAMPTON	ON	L6R 0A8	EXPIRED	FS LIQUID FUEL TANK
11025700	FS Liquid Fuel Tank	5981 MAYFIELD RD	BRAMPTON	ON	L6R 0A8	EXPIRED	FS LIQUID FUEL TANK
11025706	FS Liquid Fuel Tank	5981 MAYFIELD RD	BRAMPTON	ON	L6R 0A8	EXPIRED	FS LIQUID FUEL TANK
11661374	FS Liquid Fuel Tank	5981 MAYFIELD RD	BRAMPTON	ON	L6R 0A8	EXPIRED	FS LIQUID FUEL TANK
11661391	FS Liquid Fuel Tank	5981 MAYFIELD RD	BRAMPTON	ON	L6R 0A8	EXPIRED	FS LIQUID FUEL TANK
11661397	FS Liquid Fuel Tank	5981 MAYFIELD RD	BRAMPTON	ON	L6R 0A8	EXPIRED	FS LIQUID FUEL TANK

Inst Numb	Context	Address	City	Province	Postal Co	Inststatusnan	Segment1
64690125	-	12016 AIRPORT RD	CALEDONION	ON	L7C 2W1	Active	FS CYLINDER EXCHANGE
49977220	FS Facility	12016 AIRPORT RD	CALEDONION	ON	L7C 2W1	Active	FS GASOLINE STATION - SELF
62759297	FS Liquid Fuel Tank	12016 AIRPORT RD	CALEDONION	ON	L7C 2W1	Active	FS LIQUID FUEL TANK
50950857	FS Liquid Fuel Tank	12016 AIRPORT RD	CALEDONION	ON	L7C 2W1	Active	FS LIQUID FUEL TANK

For a further search in our archives please complete our release of public information form found at <https://www.tssa.org/en/about-tssa/release-of-public-information.aspx?mid=392> and email the completed form to publicinformationservices@tssa.org along with a fee of \$56.50 (including HST) per location. The fee is payable with credit card (Visa or MasterCard).

Although TSSA believes the information provided pursuant to your request is accurate, please note that TSSA does not warrant this information in any way whatsoever.

Kind regards,

Sherees



Public Information Agent

Facilities and Business Services

345 Carlingview Drive

Toronto, Ontario M9W 6N9

Tel: +1-416-734-6222 | Fax: +1-416-734-3568 | E-Mail: publicinformationservices@tssa.org

www.tssa.org



From: Victoria DePaulo <Victoria.DePaulo@exp.com>

Sent: June 15, 2021 4:35 PM

To: Public Information Services <publicinformationservices@tssa.org>

Subject: Tank Search for Airport Road and Mayfield Road in Brampton, ON

[CAUTION]: This email originated outside the organisation.

Please do not click links or open attachments unless you recognise the source of this email and know the content is safe.

Good afternoon,

Could you please perform a tank search for the following properties located in Brampton, ON;

1. 5981 Mayfield Rd

2. 5998 Mayfield Rd
3. 12016 Airport Rd
4. 12050 Airport Rd
5. 12101 Airport Rd
6. 11796 Airport Rd
7. 6086 Mayfield Rd

As part of our historical review for a Phase I ESA, we request that the Technical Standards and Safety Authority (TSSA), Safety Fuel Division, review its database to identify to us any records of aboveground/underground storage tanks, spills, incidents, complaints, notices, tanks removals and/or remediation etc. with the TSSA for the above-mentioned properties.

Thank you,



Victoria DePaulo

EXP | Environmental Technician

t : +1.905.525.6069 | e : victoria.depaulo@exp.com

1266 South Service Road

Unit C1-1

Stoney Creek, ON L8E 5R9

CANADA

exp.com | [legal disclaimer](#)

keep it green, read from the screen

This electronic message and any attached documents are intended only for the named recipients. This communication from the Technical Standards and Safety Authority may contain information that is privileged, confidential or otherwise protected from disclosure and it must not be disclosed, copied, forwarded or distributed without authorization. If you have received this message in error, please notify the sender immediately and delete the original message.

EXP Services Inc.

*Phase One Environmental Site Assessment
Northeast Corner of Airport Road and Mayfield Road, Caledon, ON
GTR-21011807-A0
July 23, 2021*

Appendix H – Aerials



 Approximate Site Boundary

EXP Services Inc.

t: +1.905.793.9800 | f: +1.905.793.0641
1595 Clark Boulevard
Brampton, ON L6T 4V1
Canada
www.exp.com



• BUILDINGS • EARTH & ENVIRONMENT • ENERGY •
• INDUSTRIAL • INFRASTRUCTURE • SUSTAINABILITY •



0 40 80 120 160 200
m

TITLE AND LOCATION:

1954 AERIAL PHOTOGRAPH
Phase One Environmental Site Assessment
Northeast Corner of Airport Road and Mayfield Road
Caledon, Ontario

PROJECT No:	GTR-21011807-A0	OWN:	AC
SCALE:	AS NOTED	CHKD:	JS
DATE:	JUNE 2021	FIG. No.:	H1



 Approximate Site Boundary

EXP Services Inc.

t: +1.905.793.9800 | f: +1.905.793.0641
1595 Clark Boulevard
Brampton, ON L6T 4V1
Canada
www.exp.com



• BUILDINGS • EARTH & ENVIRONMENT • ENERGY •
• INDUSTRIAL • INFRASTRUCTURE • SUSTAINABILITY •



0 40 80 120 160 200
m

TITLE AND LOCATION:

1964 AERIAL PHOTOGRAPH
Phase One Environmental Site Assessment
Northeast Corner of Airport Road and Mayfield Road
Caledon, Ontario

PROJECT No:	GTR-21011807-A0	OWN:	AC
SCALE:	AS NOTED	CHKD:	JS
DATE:	JUNE 2021	FIG. No.:	H2



 Approximate Site Boundary

EXP Services Inc.

t: +1.905.793.9800 | f: +1.905.793.0641
1595 Clark Boulevard
Brampton, ON L6T 4V1
Canada
www.exp.com



• BUILDINGS • EARTH & ENVIRONMENT • ENERGY •
• INDUSTRIAL • INFRASTRUCTURE • SUSTAINABILITY •

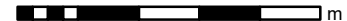

0 40 80 120 160 200
 m

TITLE AND LOCATION:

1974 AERIAL PHOTOGRAPH
Phase One Environmental Site Assessment
Northeast Corner of Airport Road and Mayfield Road
Caledon, Ontario

PROJECT No.:	GTR-21011807-A0	OWN:	AC
SCALE:	AS NOTED	CHKD:	JS
DATE:	JUNE 2021	FIG. No.:	H3



 Approximate Site Boundary

EXP Services Inc.

t: +1.905.793.9800 | f: +1.905.793.0641
1595 Clark Boulevard
Brampton, ON L6T 4V1
Canada
www.exp.com



• BUILDINGS • EARTH & ENVIRONMENT • ENERGY •
• INDUSTRIAL • INFRASTRUCTURE • SUSTAINABILITY •

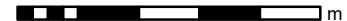

0 40 80 120 160 200
 m

TITLE AND LOCATION:

1988 AERIAL PHOTOGRAPH
Phase One Environmental Site Assessment
Northeast Corner of Airport Road and Mayfield Road
Caledon, Ontario

PROJECT No.:	GTR-21011807-A0	OWN:	AC
SCALE:	AS NOTED	CHKD:	JS
DATE:	JUNE 2021	FIG. No.:	H4



 Approximate Site Boundary

EXP Services Inc.

t: +1.905.793.9800 | f: +1.905.793.0641
1595 Clark Boulevard
Brampton, ON L6T 4V1
Canada
www.exp.com



• BUILDINGS • EARTH & ENVIRONMENT • ENERGY •
• INDUSTRIAL • INFRASTRUCTURE • SUSTAINABILITY •

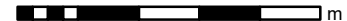

0 40 80 120 160 200
 m

TITLE AND LOCATION:

1994 AERIAL PHOTOGRAPH
Phase One Environmental Site Assessment
Northeast Corner of Airport Road and Mayfield Road
Caledon, Ontario

PROJECT No.:	GTR-21011807-A0	OWN:	AC
SCALE:	AS NOTED	CHKD:	JS
DATE:	JUNE 2021	FIG. No.:	H5



 Approximate Site Boundary

EXP Services Inc.

t: +1.905.793.9800 | f: +1.905.793.0641
1595 Clark Boulevard
Brampton, ON L6T 4V1
Canada
www.exp.com



• BUILDINGS • EARTH & ENVIRONMENT • ENERGY •
• INDUSTRIAL • INFRASTRUCTURE • SUSTAINABILITY •

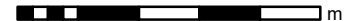

0 40 80 120 160 200
 m

TITLE AND LOCATION:

2007 AERIAL PHOTOGRAPH
Phase One Environmental Site Assessment
Northeast Corner of Airport Road and Mayfield Road
Caledon, Ontario

PROJECT No.:	GTR-21011807-A0	DWN:	AC
SCALE:	AS NOTED	CHKD:	JS
DATE:	JUNE 2021	FIG. No.:	H6



 Approximate Site Boundary

EXP Services Inc.

t: +1.905.793.9800 | f: +1.905.793.0641
1595 Clark Boulevard
Brampton, ON L6T 4V1
Canada
www.exp.com



• BUILDINGS • EARTH & ENVIRONMENT • ENERGY •
• INDUSTRIAL • INFRASTRUCTURE • SUSTAINABILITY •

N

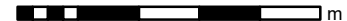

0 40 80 120 160 200
 m

TITLE AND LOCATION:

2020 AERIAL PHOTOGRAPH
Phase One Environmental Site Assessment
Northeast Corner of Airport Road and Mayfield Road
Caledon, Ontario

PROJECT No.:	GTR-21011807-A0	OWN:	AC
SCALE:	AS NOTED	CHKD:	JS
DATE:	JUNE 2021	FIG. No.:	H7

EXP Services Inc.

*Phase One Environmental Site Assessment
Northeast Corner of Airport Road and Mayfield Road, Caledon, ON
GTR-21011807-A0
July 23, 2021*

Appendix I – Site Photos



Photo 1: View of the south portion of the Site, photograph taken facing east.



Photo 2: View of the southwest portion of the Site, photograph taken facing northeast.



Photo 3: View of the west portion of the Site, photograph taken facing north.



Photo 4: View of the north portion of the Site, photograph taken facing north.

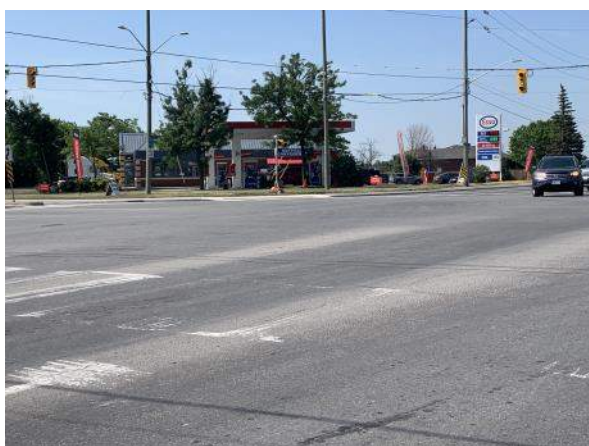

Photo 5: View of the southwest adjacent property, showing Esso Gas Station. Photograph taken facing south.

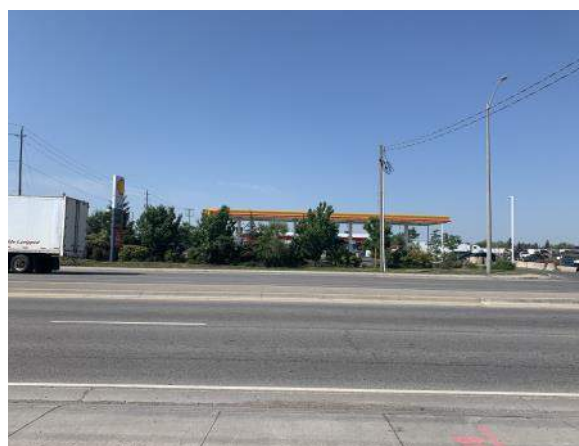

Photo 6: View of the east, photograph taken facing north-west adjacent property, showing Shell Gas Station.



EXP Services Inc.
1595 Clark Boulevard
Brampton, ON
L6T 4V1
t: 905.793.9800
f: 905.793.0641

SITE PHOTOGRAPHS

PROJ. NO: GTR-21011807-A0

Phase One ESA
Northeast Corner of Airport
Road and Mayfield Road
Caledon, Ontario

SCALE: NTS

DRAWN: VD

CHECKED:

FIGURE

A1

JUNE 2021

Appendix J – Phase One Conceptual Site Model



Phase One ESA Conceptual Site Model

Northeast Corner of Airport Road and Mayfield Road, Caledon, ON

This section presents the Phase One Conceptual Site Model (P1CSM), as it relates to the Site designated as the Northeast Corner of Airport Road and Mayfield Road, Caledon, ON, providing a narrative and graphical description integrating information related to the areas of potential environmental concern/potential contaminating activities and the presence and distribution of potential contaminants of concern. The P1CSM was completed in accordance with Ontario Regulation 153/04, as amended (O.Reg. 153/04), as defined by the Ontario Ministry Environment, Conservation and Parks (MECP). There is no uncertainty or absence of information noted in the Phase One Environmental Site Assessment.

1.1 Introduction

The Site is located on the Northeast Corner of Airport Road and Mayfield Road, Caledon, Ontario. Details of the Site are as follows:

Table 1: Site Identification Information

Municipal Address	Northeast Corner of the intersection at Airport Road and Mayfield Road, Caledon, ON
Current Land Use	Vacant
Proposed Land Use	Industrial
Legal Description	Part Lot 1 Con 1 Albion Designated as Pt 1 40R-34197
Property Identification Number (PIN)	PIN# 14348-0466 (LT)
Approximate Universal Transverse Mercator (UTM) coordinates	NAD83 17T 599720.46 m E 4849653.91 m N
Accuracy Estimate of UTM	10-15 m
Measurement Method	GPS
Site Area	23.31 acres (9.43 hectares)
Property Owner, Owner Contact and Address	Airfields Development Inc. & Airfields II Development Inc. Lilly Wu SmartCentres 3200 Highway 7, Vaughn, Ontario L4k 5Z5

1.2 Background

Based on a review of historical aerial photographs, chain of title information, previous reports, and other records, the Site was used for agricultural purposes starting in the 1820s. It has been used historically as agricultural land since. In the early 2010's, the buildings on Site were demolished. Since then, the Site has been vacant.

1.3 Geological and Hydrogeological Conditions

The Site and surrounding areas are expected to consist of glaciolacustrine deposits or shale, consisting predominantly of clay to silt-textured till. The bedrock in the general area consists of shale, limestone, dolostone and siltstone based in the Queenston Formation.

*Phase One Environmental Site Assessment
Northeast Corner of Airport Road and Mayfield Road, Caledon, ON
GTR-21011807-A0*

According to the topographic map from Natural Resources of Canada (Toporama), the elevation of the Site is approximately 230 m above sea level. A tributary of Salt Creek is located along the northern border of the Site and flows in an eastern direction towards the West Humber River which leads into Lake Ontario, which is located approximately 28 km southeast of the Site. Based on local topography and the previous reports, the groundwater flow direction in the area of the Site is anticipated to be southeast towards the West Humber River

Based on the review of available resources from the Ministry of Natural Resources and Forestry website on June 18th, 2021, no areas of natural significance were identified at the Site or within 30 m of the Site.

1.4 Previous Investigations

1. A report entitled "Phase I Environmental Site Assessment, 6034 Mayfield Road, Caledon, Ontario" dated December 2010 was prepared by Barenco Inc. for Calloway Real Estate Investment Trust. A review of this report indicated the following:
 - The report was completed following the principles of the Canadian Standards Association (CSA) Z-768 Guideline and in accordance with generally accepted professional practices.
 - According to a review of aerial photographs, the Site and surrounding properties were generally used for agricultural purposes. Apart from a few farmhouses, there were no other structures on the Site.
 - An above-ground storage tank was found during the Site inspection in the basement of one of the Site buildings – assumed to be used for storing fuel oil.
 - Fill material was observed at the back of one of the Site buildings towards the northwest of the property.
2. A report entitled "Phase I Environmental Site Assessment, Northeast Corner of Airport Road and Mayfield Road, Caledon, Ontario" dated July 2011 was prepared by EXP Services Inc. for SmartCentres. A review of this report indicated the following:
 - The report was completed following the principles of the Canadian Standards Association (CSA) Z-768-01 (November 2001) Guideline and in accordance with generally accepted professional practices.
 - Based on the Phase I ESA findings, there are multiple potential environmental concerns associated with the Site:
 - An above ground storage tank was observed in the basement of one of the residential buildings on Site.
 - Several fill piles were observed during the Site visit. The fill material is of unknown origin and consistency.
 - Due to the age of the buildings on Site, asbestos, PCB, mercury, and lead containing materials may be present on Site.
 - 12117 Airport Road, north adjacent to the Site, is listed as a private fuel outlet as of 2004. Given the close proximity to the Site and the nature of operations, there is a possibility for the operations to impact the Site.
 - The property located north adjacent to the Site at 12101 Airport Road was occupied by AJ Equipment Sales from 1998 to 2001 which is associated with the hazardous waste of halogenated solvents and petroleum distillates.
 - The property located west of the Site at 12016 Airport Road is occupied by a Shell gas station. It is associated with a 10,000 L gasoline UST and a 7,500 L diesel UST.
 - Based on the conclusions from the Phase I ESA, a Phase II ESA, including borehole drilling, soil and groundwater sampling, and chemical analysis, is recommended.

*Phase One Environmental Site Assessment
Northeast Corner of Airport Road and Mayfield Road, Caledon, ON
GTR-21011807-A0*

3. A report entitled "Phase II Environmental Site Assessment, Northeast Corner of Airport Road and Mayfield Road, Caledon, Ontario" dated January 2012 was prepared by EXP Services Inc. for SmartCentres. A review of this report indicated the following:
- The Phase II ESA consisted of advancing three (3) boreholes at the Site which were completed as groundwater monitoring wells.
 - EXP selected the Table 2 Site Condition Standards (SCS) for Industrial/Commercial Property Use with fine-textured soil.
 - The general stratigraphy at the Site consists of silty topsoil, silt and silty clay, overlying silty clay till.
 - The depth to groundwater ranged from 1.83 and 5.52 m bgs. The groundwater below the Site was assessed to flow in a southeasterly direction.
 - Three (3) soil samples were analyzed for PHCs (F1 to F4) including BTEX. All the soil samples collected were below the MOE Table 2 SCS (2011).
 - Three (3) soil samples were also analyzed for metals. The metals in the submitted soil samples were either not detected above the laboratory MDLs or were below the MOE Table 2 SCS (2011).
 - Two (2) soil samples were analyzed for lead. The concentrations of the lead in the submitted soil samples were below the MOE Table 2 SCS (2011).
 - Four (4) groundwater samples were analyzed for PHCs (F1 to F4). PHCs were not detected in the sample.
 - Four (4) groundwater samples were analyzed for VOCs. Acetone was detected in the groundwater sample from MW-2, however the concentration was below the MOE Table 2 SCS. The remaining samples were below the MOE Table 2 SCS (2011).
 - Four (4) groundwater samples were analyzed for metals. The metals in the submitted groundwater samples were either not detected above the laboratory MDLs or were below the MOE Table 2 SCS (2011).
 - No evidence of free product (ie, visible film or sheen), or odour was observed during well purging and groundwater sampling.
 - Based on the results of the Phase II ESA, the contaminants of concern noted on the Phase I ESA are below the applicable MOE Table 2 SCS (2011).
4. A report entitled "Soil Removal Monitoring and Confirmatory Soil Sampling, Northeast Corner of Airport Road and Mayfield Road, Caledon, ON" dated February 2015 was prepared by EXP Services Inc. for Airfield Developments Inc. A review of this report indicated the following:
- EXP provided oversight for the removal of approximately 134 metric tonnes (MT) of suspected PAH-impacted soil from the southeast portion of the Site where there was previously a barn structure.
 - The impacted soil was disposed of at GFL Fenmar Soil Facility in North York, ON.
 - During the completion of the excavation, debris containing wood and metal was encountered within the area of excavation and removed for recycling.
 - The final excavation was rectangular in shape with a floor area of approximately 484 m² and extended to a depth of approximately 0.5 m bgs.
 - Upon completion of the excavation, the floors and sidewalls consisted of topsoil overlaying silt with sand and granular fill material overlaying native sandy silt to an approximate depth of 0.5 m bgs.

*Phase One Environmental Site Assessment
Northeast Corner of Airport Road and Mayfield Road, Caledon, ON
GTR-21011807-A0*

- Eleven (11) soil samples were analyzed for PAHs. All soil samples were found to be below the MOECC Table 1 SCS guidelines.
- Based on the results of the Soil Removal and Confirmatory Soil Sampling program, the concentrations of PAHs in the soil samples collected were in compliance with the applicable MOECC Table 1 SCS.

1.5 Underground Utilities

The Site utilities and services were identified at the Site based on information provided in environmental records, relevant utility infrastructure observed during the Site reconnaissance, previous reports and markings noted on the survey drawing provided by the Client. The Site utilities are summarized in the table below and noted on Figure 3, where available. It is noted that the precise underground location of the utilities cannot be determined without professional locate services.

Utility	Location	Site Entry	Utility
Natural Gas	On street	Not Applicable (N/A)	Natural Gas
Sanitary Sewer	On street	N/A	Sanitary Sewer
Storm Sewer	On street	N/A	Storm Sewer
Water	On street	N/A	Water
Electricity	On street	N/A	Electricity
Telecommunications	On street	N/A	Telecommunications

1.6 Potentially Contaminating Activities and Areas of Potential Environmental Concern:

Refer to Table 2 and Figure 2 for the list of potentially contaminating activities (PCAs) that have occurred within the Phase One Study Area, which includes the Site and properties within 250 m radius of the Site boundaries.

Table 2: Potentially Contaminating Activities

PCA Identifier	Address	Location of Activity (in location to Site) ⁽¹⁾	Potentially Contaminating Activity (PCA) ⁽²⁾	Approximate timeline that PCA occurred	Contributes to APEC (Yes or No)?
Site					

*Phase One Environmental Site Assessment
Northeast Corner of Airport Road and Mayfield Road, Caledon, ON
GTR-21011807-A0*

PCA Identifier	Address	Location of Activity (in location to Site) ⁽¹⁾	Potentially Contaminating Activity (PCA) ⁽²⁾	Approximate timeline that PCA occurred	Contributes to APEC (Yes or No)?
1	Northeast Corner of Airport Road and Mayfield Road, Caledon, ON	On-Site	PCA#30 – Importation of Fill Material of Unknown Quality	Based on the records review and previous environmental reports, the Site was historically occupied by barns and a house at the southeast portion of the Site. The buildings have been removed as of the 2020 aerial photo. In 2015, 484 m ² of soil was removed from the southeast portion of the Site where a barn used to be and extended to a depth of 0.5 m bgs. EXP did not oversee the backfilling of the excavation area.	Yes, based on the PCA occurring on-Site.
2	Southern portion of the Phase One Property	On-Site	PCA#28 - Gasoline and Associated Products Storage in Fixed Tanks	Based on the previous environmental reports, an above-ground storage tank was found during the Site inspection in the basement of one of the Site buildings – assumed to be used for storing fuel oil.	Yes, based on the PCA occurring on-Site.
Surrounding Properties					
3	12101 Airport Road	Off-Site	PCA#52 - Storage, maintenance, fuelling and repair of equipment, vehicles, and material used to maintain transportation systems	Based on the aerial photographs and Site reconnaissance, True Motorway, an automobile service shop, is located to the north adjacent of the property.	Yes, based on the up-gradient location with respect to inferred groundwater flow
4	12117 Airport Road	40 m north	PCA “Other” – Waste Generator	Based on the reviewed ERIIS report, First Canada ULC was listed as a waste generator between 2007 and 2021 for aliphatic solvents and residues, petroleum distillates, light fuels, waste oils/sludges (petroleum based), and waste crankcase oils and lubricants.	Yes, based on the up-gradient location with respect to inferred groundwater flow.
			PCA#28 - Gasoline and Associated Products Storage in Fixed Tanks	Based on the reviewed ERIIS report, Laidlaw Transit Ltd was listed as a waste generator between 2003 and 2006 for oil skimmings and sludges, aliphatic solvents, petroleum distillates, light fuels, and waste oils & lubricants. Laidlaw Transit is listed as having two (2) historic fuel storage tanks as of 2007 and 2008.	Yes, based on the up-gradient location with respect to inferred groundwater flow.
5	Southwest Corner of Mayfield Road and Airport Road	40 m southeast	PCA#28 - Gasoline and Associated Products Storage in Fixed Tanks PCA#52 - Storage, maintenance, fuelling and repair of equipment, vehicles, and material used to maintain	Based on the reviewed ERIIS report, Beaver Fuels Management Limited is listed on the private and retail fuel storage tanks list in 1995. Penny Gas Bars was listed as a waste generator between 1988 and 1998 for light fuels.	No, based on the down-gradient location with respect to inferred groundwater flow.

*Phase One Environmental Site Assessment
Northeast Corner of Airport Road and Mayfield Road, Caledon, ON
GTR-21011807-A0*

PCA Identifier	Address	Location of Activity (in location to Site) ⁽¹⁾	Potentially Contaminating Activity (PCA) ⁽²⁾	Approximate timeline that PCA occurred	Contributes to APEC (Yes or No)?
			transportation systems		
			PCA "Other" – Waste Generator	Based on the reviewed ERIS report, Canadian Tire Real Estate Limited was listed as a waste generator in 2009 for oil skimmings and sludges.	No, based on the down-gradient location with respect to inferred groundwater flow.
			PCA "Other" – Spill of diesel	Based on the reviewed ERIS report, a spill was reported in 2014 caused by a collision. 500L of diesel spilled to the road. There was no anticipated environmental impact.	No, based on the down-gradient location with respect to inferred groundwater flow.
6	12016 Airport Road	60 m west	PCA#28 - Gasoline and Associated Products Storage in Fixed Tanks PCA#52 - Storage, maintenance, fuelling and repair of equipment, vehicles, and material used to maintain transportation systems	Based on the reviewed ERIS report, 2572916 Ontario Inc. is listed as having two (2) full-service liquid fuel tanks in 2009.	Yes, based on the proximity to the Site.
			PCA#28 - Gasoline and Associated Products Storage in Fixed Tanks PCA#52 - Storage, maintenance, fuelling and repair of equipment, vehicles, and material used to maintain transportation systems PCA "Other" – Waste Generator	Based on the reviewed ERIS report, Shell Canada was listed as a waste generator between 2014 and 2021 for oil skimmings and sludges. Based on the Site reconnaissance, Shell Canada has an active gasoline fuelling station and USTs.	Yes, based on the proximity to the Site.
7	12151 Airport Road	60 m north	PCA "Other" – Waste Generator	Based on the reviewed ERIS report, National Express Corp was listed as a waste generator between 2011 and 2013 for waste oils & lubricants, petroleum distillates, and aliphatic solvents.	Yes, based on the up-gradient location with

*Phase One Environmental Site Assessment
Northeast Corner of Airport Road and Mayfield Road, Caledon, ON
GTR-21011807-A0*

PCA Identifier	Address	Location of Activity (in location to Site) ⁽¹⁾	Potentially Contaminating Activity (PCA) ⁽²⁾	Approximate timeline that PCA occurred	Contributes to APEC (Yes or No)?
					respect to inferred groundwater flow
8	5981 Mayfield Road	90 m southwest	PCA#28 - Gasoline and Associated Products Storage in Fixed Tanks PCA#52 - Storage, maintenance, fuelling and repair of equipment, vehicles, and material used to maintain transportation systems	Based on the reviewed ERIIS report and City Directory, Penny's Gas Bar is listed as having a retail fuel storage tank. Mayfield Gas Station is listed as having three (3) historic fuel storage tanks as of 1986. Furthermore, they are listed as having ten (10) historic liquid fuel single wall USTs. They are listed as having five (5) delisted fuel tanks in March 2012. 2617919 Ontario Inc is listed on the fuel storage tank list in 1993 for three (3) FS liquid fuel tanks and in 2003 for one (1) FS liquid fuel tank. 1286081 Ontario Limited Div of Jennesis Holdings Corporation had six (6) FS liquid fuel tanks installed in 1988. Holdings Corporation is listed on the list of expired fuels safety facilities. They are listed as having six (6) expired FS liquid fuel tanks as of 2009.	No, based on the down-gradient location with respect to inferred groundwater flow
9	Airport Road at Davis Lane	180 m north	PCA "Other" – Spill of petroleum oil	Based on the reviewed ERIIS report, a spill was recorded in 2008 at the intersection caused by a transport accident. An unknown quantity of petroleum oil was spilled to the ground resulting in soil contamination.	No, based on the nature of the spill and the separation relative to the Site
			PCA "Other" – Spill of gasoline	Based on the reviewed ERIIS report, a spill was recorded in 2020 caused by a collision/accident. An unknown quantity of gasoline and hydraulic oil spilled to the road causing a minor environmental impact.	No, based on the nature of the spill and the separation relative to the Site
10	5955 Mayfield Road	200 m west	PCA "Other" – Spill of natural gas (methane)	Based on the reviewed ERIIS report, a spill of natural gas (methane) was recorded in 2018. The spill was caused by a pipeline hit which caused a spill to air.	No, based on the nature of the spill (i.e., natural gas)
11	10 Perdue Court	250 m northwest	PCA "Other" – Waste Generator	Based on the reviewed ERIIS report, Acon Materials Engineering Corp is listed as a waste generator between 2009 and 2021 for halogenated solvents.	No based on the separation relative to the Site

(1) Distances are approximate. Precise distances are not possible due to the age of some listings and the aggregation and/or loss of addresses.

(2) Potentially contaminating activity means a use or activity set out in Column A of Table 2 of Schedule D (O.Reg 153/04, as amended) that is occurring or has occurred in a phase one Study area.

1.7 Areas of Potential Environmental Concern

Based on the evaluation of the PCAs located within the Phase One Study Area, the following areas of potential environmental concern (APECs) were identified, as presented in Figure 4.

Table 3: Areas of Potential Environmental Concern

*Phase One Environmental Site Assessment
Northeast Corner of Airport Road and Mayfield Road, Caledon, ON
GTR-21011807-A0*

Area of Potential Environmental Concern (APEC) ¹	Location of APEC on Phase One Property	Potentially Contaminating Activity (PCA) ²	Location of PCA (on-Site or off-Site)	Contaminants of Potential Concern	Media Potentially Impacted (Groundwater, soil and/or sediment)
APEC 1: Importation of Fill Material	South portion of Phase One Property	PCA#30 – Importation of Fill Material	On-Site	Metals and Polycyclic Aromatic Hydrocarbons (PAHs)	Soil
APEC 2: Waste Generator to the North	Northern portion of the Phase One Property	PCA “Other” – Waste Generator	Off-site	Petroleum Hydrocarbons (PHCs) and Benzene, Toluene, Ethylbenzene, Xylenes (BTEX)	Groundwater
APEC 3: Gasoline Service Station to the West	Western portion of the Phase One Property	PCA#28 - Gasoline and Associated Products Storage in Fixed Tanks PCA#52 - Storage, maintenance, fuelling and repair of equipment, vehicles, and material used to maintain transportation systems PCA “Other” – Waste Generator	Off-site	Petroleum Hydrocarbons (PHCs) and Benzene, Toluene, Ethylbenzene, Xylenes (BTEX)	Groundwater
APEC 4: Former AST	Southern portion of the Phase One Property	PCA#28 - Gasoline and Associated Products Storage in Fixed Tanks	On-Site	Petroleum Hydrocarbons (PHCs) and Benzene, Toluene, Ethylbenzene, Xylenes (BTEX)	Soil

(1) Area of Potential Environmental Concern means the area on, in or under a phase one study area where one or more contaminants are potentially present, as determined through the PI ESA, including through (a) identification of past or present uses on, in or under the phase one property, and (b) identification of potentially contaminating activities.

(2) Potentially contaminating activity means a use or activity set out in Column A of Table 2 of Schedule D (O.Reg.153/04, as amended) that is occurring or has occurred in a phase one Study area.

Based on the findings of the Phase One ESA and conclusions, a Phase Two ESA is required to assess the soil and groundwater conditions at the Site.