

LEGEND

- PROPERTY LINE
- EXISTING CONTOUR (0.5m)
- EXISTING CONTOUR (1.0m)
- EXISTING DITCH
- EXISTING GRADE
- EXISTING OVERLAND FLOW DIRECTION
- EXISTING STORM DRAINAGE CATCHMENT
- CATCHMENT I.D.
- AREA (ha) | PERCENT IMPERVIOUS (%)

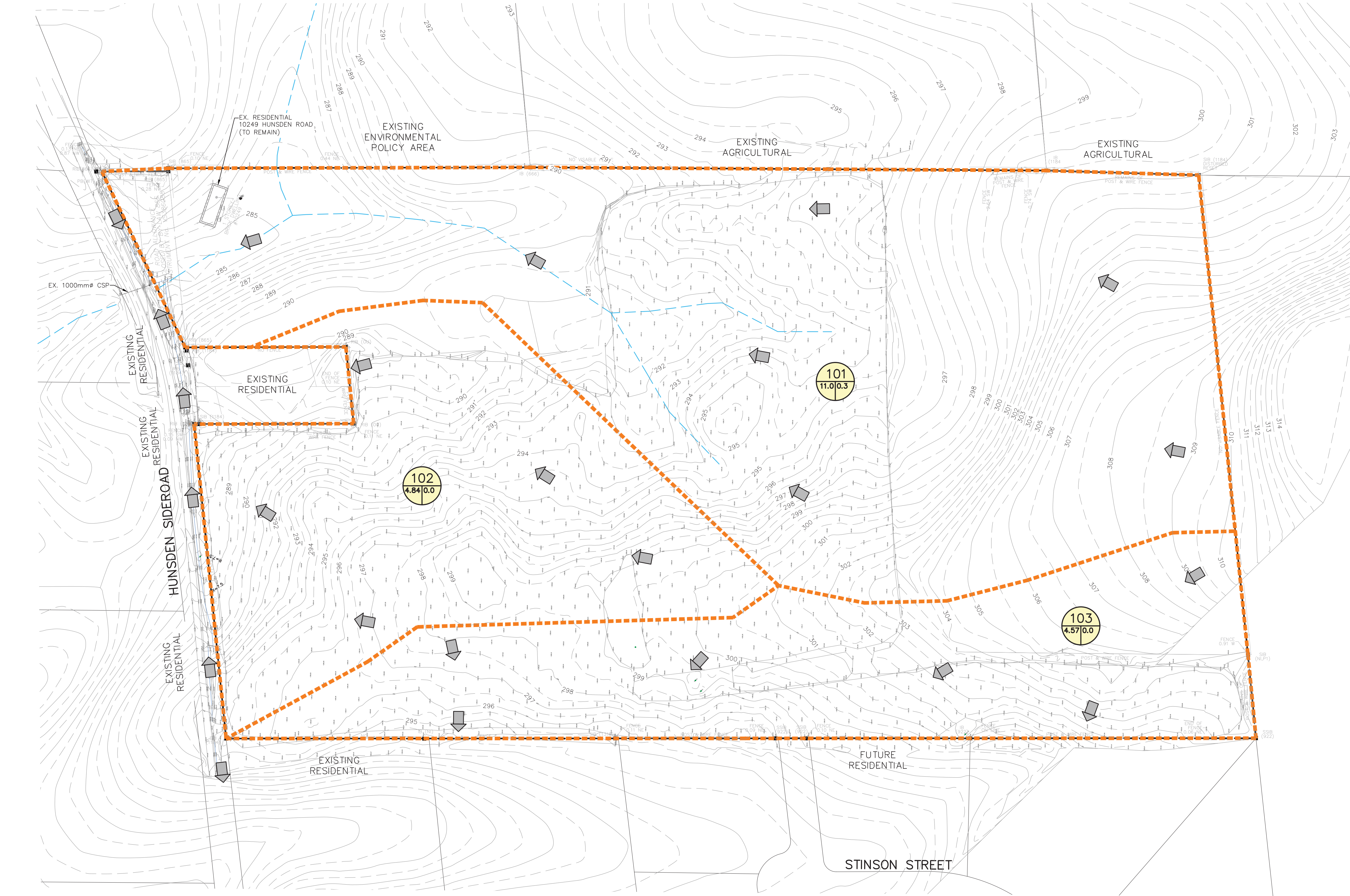

NOT FOR CONSTRUCTION

PRELIMINARY

0	ISSUED FOR FIRST SUBMISSION (ZBA)	2022/JUNE/30
No.	ISSUE / REVISION	YYYY/MM/DD

ELEVATION NOTE:
ELEVATIONS SHOWN HEREON ARE GEODETIC DATUM AND ARE DERIVED FROM THE MINISTRY OF NATURAL RESOURCES BENCHMARKS.

SITE BENCHMARK:
No. 0082010811
ELEVATION = 286.833m
No. 0082010813
ELEVATION = 290.087

SURVEY NOTES:
THIS TOPOGRAPHIC SURVEY WAS COMPLETED BY J.D. BARNES LIMITED ON MARCH 22, 2022. REF. No: 22-30-839-00

DRAWING NOTES:
THIS DRAWING IS THE EXCLUSIVE PROPERTY OF C.F. CROZIER & ASSOCIATES INC. AND THE REPRODUCTION OF ANY PART OF IT WITHOUT PRIOR WRITTEN CONSENT OF THIS OFFICE IS STRICTLY PROHIBITED.
THE CONTRACTOR SHALL VERIFY ALL DIMENSIONS, LEVELS, AND DATUMS ON SITE AND REPORT ANY DISCREPANCIES OR OMISSIONS TO THIS OFFICE PRIOR TO CONSTRUCTION.
THIS DRAWING IS TO BE READ AND UNDERSTOOD IN CONJUNCTION WITH ALL OTHER PLANS AND DOCUMENTS APPLICABLE TO THIS PROJECT. DO NOT SCALE THIS DRAWING.
ALL EXISTING UNDERGROUND UTILITIES TO BE VERIFIED IN THE FIELD BY THE CONTRACTOR PRIOR TO CONSTRUCTION.

Project
10249 HUNSDEN SIDEROAD
TOWN OF CALEDON

Drawing
PRE-DEVELOPMENT DRAINAGE PLAN

		2800 HIGH POINT DRIVE SUITE 100 MILTON, ON L9T 6P4 905-875-0026 T 905-875-4915 F WWW.CFCROZIER.CA	
Drawn	M.I.M.	Design	P.S.
Check	S.C.	Check	T.E.
Project No. 952-6305		Dwg. FIG1	