

Copyright of this drawing and design is reserved by the Designer. The drawing and all associated documents are an instrument of service by the Designer. The drawing and the information contained therein may not be reproduced in whole or in part without the written permission of the Designer.

These Contract Documents are the property of the architect. The architect bears no responsibility for the interpretation of these documents by the Contractor. Upon written application the architect will provide written graphic clarification or supplementary information regarding the intent of the Contract Documents. The architect will review Shop Drawings submitted by the Contractor for design coordination only.

Drawings are not to be scaled for construction. Contractor to verify all existing conditions and dimensions required to perform the work and report any discrepancies with the Contract Documents to the architect before commencing work.

Portions of exposed or finished mechanical or electrical devices, fittings, and fixtures are indicated on architectural drawings. The location shown on the architectural drawings govern over the Mechanical and Electrical drawings. Those items not clearly indicated will be located as directed by the architect.

These drawings are not to be used for construction unless noted below as "Issued for Construction".

All work to be carried out in conformance with the Code and bylaws of the authority having jurisdiction.

The Designer of these plans and specifications gives no warranty or representation to any party about the constructability of the represented by them, all contractors or subcontractors must satisfy themselves when bidding and/or at all times that they can properly construct the work represented by these plans.

notes:

3 reissued for rezoning / spa 04.30.19
2 issued for rezoning / spa 02.23.18
1 issued for client review 11.23.17
revisions:

architectural team
architect:
mark zwicker
bonnie douthwright



owner:

pluribus corp.

applicant:

matt group

planning:

matt group

structural:

electrical:

mechanical:

landscape:
baker turner inc.

interior:

site services:

stantec consulting ltd

project:

pluribus town square
0 archision of
caledon, ontario
spa# 2018-0008

2nd floor plan

june 23, 2020

1:100

17-49

bd

date:

scale:

project:

drawn by:

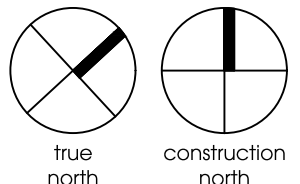

drawing number:
A302

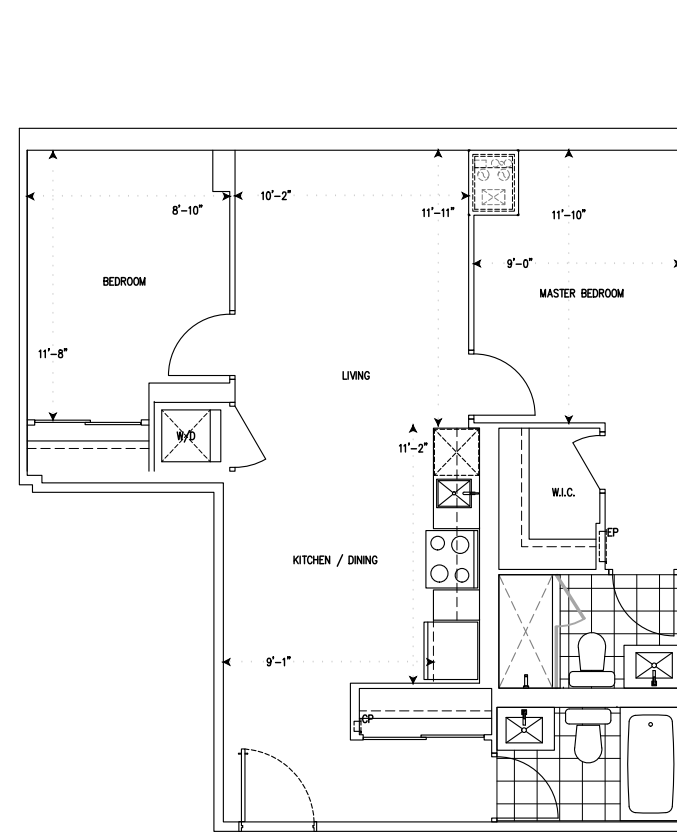

SAMPLE 2 BEDROOM UNIT

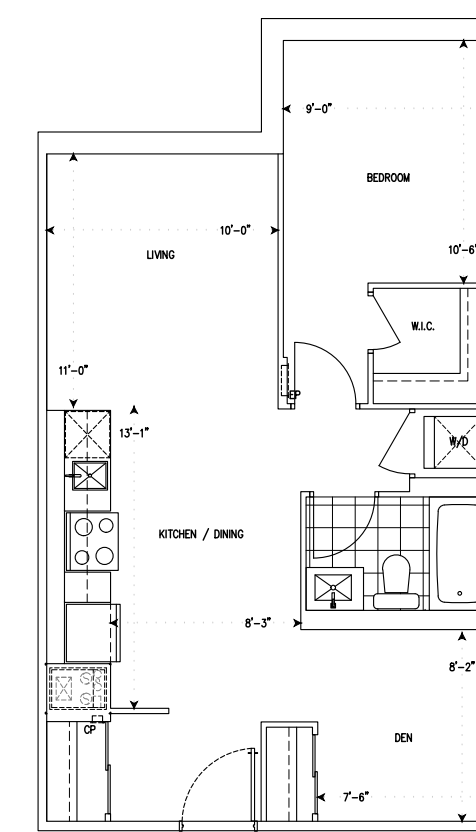

SAMPLE 1 BEDROOM UNIT

