

C:\Users\mimillon\Documents\Crozier Consulting Engineers\2278-7228-Broccolini Secondary Plan\Project Files\Landscape\7228_TPP.dwg, 2025-11-13 4:26:34 PM, DWG To PDF.pc3

GENERAL

- ALL EXISTING TREES AT PROPERTY BOUNDARIES AND ON ADJACENT PROPERTIES SHALL BE PRESERVED AND PROTECTED. WHERE TREES WHICH ARE LOCATED AT SHARED PROPERTY BOUNDARIES OR ON ADJACENT PROPERTIES ARE IDENTIFIED BY THIS PLAN TO SUSTAIN INJURY OR REQUIRE REMOVAL, THE OWNER OF THE ADJACENT PROPERTY'S WRITTEN PERMISSION IS REQUIRED PRIOR TO ANY CONSTRUCTION OR REMOVALS WORKS COMMENCE.
- FOR TREE INVENTORY CHARTS - REFER TO TPP-6 and TPP-7.

TREE PROTECTION FENCING

- THE CONTRACTOR SHALL INSTALL TREE PROTECTION FENCING (TPF) TO PROTECT TREES IDENTIFIED FOR PRESERVATION.
- ALL TPF WILL CONFORM WITH THE DETAIL(S) INCLUDED ON THESE PLANS. WHERE CURRENT GOVERNING MUNICIPALITY STANDARDS DIFFER, CONTACT PROJECT ARBORIST OR CONTRACT ADMINISTRATOR FOR DIRECTION.
- NO SUBSTITUTIONS OF MATERIALS, PRODUCTS OR QUANTITIES WILL BE ACCEPTED WITHOUT THE PRIOR WRITTEN PERMISSION OF THE PROJECT ARBORIST.
- UPON INSTALLATION OF THE TPF, THE CONTRACTOR SHALL CONTACT THE PROJECT ARBORIST TO REVIEW AND APPROVE THE FENCING AND LOCATION(S) IN WRITING PRIOR TO COMMENCEMENT OF ANY SITE WORK.
- THE TPF SHALL REMAIN IN THE APPROVED LOCATIONS THROUGHOUT THE DURATION OF THE SITE WORKS AND SHALL NOT BE MOVED AT ANY TIME TO ACCOMMODATE CONSTRUCTION OR SITE WORK.
- THE CONTRACTOR SHALL INSPECT TPF WEEKLY AND MAINTAIN AS REQUIRED THROUGH ALL STAGES OF DEVELOPMENT/CONSTRUCTION. THE TPF SHALL BE REMOVED AT THE COMPLETION OF ALL SITE WORKS AND DISTURBED AREAS SHALL BE RESTORED TO ORIGINAL CONDITION.

TREE PRESERVATION

- THE TREE PROTECTION ZONE (TPZ) IS PROTECTED AND DELINEATED BY THE TPF. THE CONTRACTOR IS NOT TO PROCEED IN UNCERTAINTY.
- ANY POTENTIAL OR INCURRED INJURY/DAMAGE TO ADJACENT TREE(S) IDENTIFIED TO BE PRESERVED SHALL BE IMMEDIATELY REPORTED TO THE PROJECT ARBORIST AND REVIEWED ON SITE. INJURY/DAMAGE INCLUDES ANY REQUIRED ARBORICULTURAL TREATMENT INCLUDING BUT NOT LIMITED TO: LIMB PRUNING, TRUNK DAMAGE, ROOT EXPOSURE OR REQUIRED CUTTING/REMOVAL OR ANY OTHER ACTIVITY THAT HAS THE POTENTIAL TO HARM THE TREE.
- THE TPZ IS NOT TO BE USED FOR ANY TYPE OF STORAGE INCLUDING MATERIALS, EQUIPMENT OR STOCKPILES.
- NO TRENCHING OR TUNNELING FOR UNDERGROUND SERVICES SHALL OCCUR WITHIN THE TPZ.
- ANY EQUIPMENT USE WITHIN THE TPZ WILL BE RESTRICTED THROUGHOUT ALL STAGES OF DEVELOPMENT. THIS APPLIES TO TPZS WITHIN OR OUTSIDE OF THE PROJECT LIMIT LINE.
- ABSOLUTELY NO ALTERATION OF GRADES OR CONSTRUCTION ACTIVITY IS PERMITTED WITHIN THE TPF AND TPZ. ABSOLUTELY NO FLUSHING OF CONTAMINANT SHALL BE PERMITTED TOWARDS OR WITHIN THE TPZ.
- WHEN WORKING ADJACENT TO TREES TO BE PRESERVED SITE PREPARATION MEASURES SUCH AS PRUNING FOR OVERHEAD CLEARANCE MAY BE REQUIRED. PREPARATORY PRUNING SHALL ONLY BE PERFORMED WHEN COMPLETED BY OR UNDER THE DIRECT SUPERVISION OF AN ISA CERTIFIED ARBORIST (OR APPROVED QUALIFIED PERSON AS APPROVED BY THE PROJECT ARBORIST).
- ALL PRUNING WORK SHALL BE PERFORMED BY A QUALIFIED INDIVIDUAL AND SHALL BE IN ACCORDANCE WITH CURRENT HORTICULTURAL PRACTICES INCLUDING BUT NOT LIMITED TO:
 - PRUNING CUTS SHALL BE MADE JUST BEYOND THE BRANCH COLLAR AND SHOULD BE LIMITED TO THINNING CUTS. HEADING CUTS WILL ONLY BE ACCEPTED IN SPECIFIC CASES AS DIRECTED BY AN ARBORIST AND SHOULD BE AVOIDED WHERE POSSIBLE.
 - PRUNING OF ALL STEMS GREATER THAN 50 MM IN DIAMETER SHOULD BE MADE WITH A THREE-CUT METHOD TO AVOID TEARING LIVING BARK TISSUE.
 - NO WOUND DRESSINGS SHALL BE APPLIED.
- WHERE SOIL EXCAVATION/GRADING WORK IS REQUIRED WITHIN THE ROOTING ZONE OF A TREE TO BE PRESERVED (THE ROOTING ZONE OFTEN EXTENDS BEYOND THE IDENTIFIED TPZ AND CAN BE 3 TIMES THE DRIPLINE RADIUS OR MORE):
 - ROOTS SHALL BE CLEANLY SEVERED BEFORE STRIPPING AND REMOVING SOIL TO AVOID DAMAGE TO THE TREE AND THE ROOT SYSTEM. ROOTS TO BE CUT USING APPROPRIATE EQUIPMENT (I.E. TRENCHEER ADAPTED TO THIS SPECIFIC USE/CHAINSAW/ROOT PRUNING MACHINE). ROOTS MAY BE SEVERED USING THE CLEAN EDGE OF A STRAIGHT EXCAVATOR BUCKET UNDER SUPERVISION OF AN ISA CERTIFIED ARBORIST.
 - NO ATTEMPTS TO CUT EXISTING ROOTS WITH THE DIGGING BUCKET OF ANY HEAVY MACHINERY WILL BE PERMITTED AS IT CAN CAUSE THE ROOTS TO TEAR AND PULL AND BE HARMFUL TO ROOT REGENERATION AND RECOVERY.
 - ANY EXPOSED ROOTS OF A TREE TO BE PRESERVED WITH A DIAMETER GREATER THAN 2.5CM (1 INCH) SHALL BE PRUNED BACK TO THE SOIL FACE.
 - AN EXCAVATION AREA WITHIN THE TPZ SHALL BE BACKFILLED IMMEDIATELY AND/OR ROOTS SHALL BE KEPT CONSTANTLY MOIST WITH BURLAP COVERED WITH WHITE PLASTIC AND CHECKED A MINIMUM OF 2 TIMES A DAY. FOR A MAXIMUM OF 48 HOURS. IF ROOTS ARE TO BE EXPOSED FOR A PERIOD GREATER THAN 48 HOURS, THE EXPOSED AREA SHALL BE COVERED WITH A MINIMUM OF 150 MM (6 INCHES) OF MULCH AND MAINTAINED IN A MOIST CONDITION DURING CONSTRUCTION UNTIL THE AREA CAN BE PROPERLY BACKFILLED.
- TREES SHALL NOT HAVE ANY RIGGING CABLES, FENCING, SIGNAGE OR HARDWARE OF ANY SORT ATTACHED OR WRAPPED AROUND THEM.
- NO CONTAMINANTS OR TOXIC MATERIALS SHALL BE DUMPED OR FLUSHED WHERE THEY MAY COME INTO CONTACT WITH THE FEEDER ROOTS OF TREES TO BE PRESERVED.
- THE CONTRACTOR WILL BE HELD RESPONSIBLE FOR ALL AVOIDABLE DAMAGE TO PRESERVED TREES DURING ALL STAGES OF CONSTRUCTION.
- WATERING OR OTHER MAINTENANCE OF TREES TO BE PRESERVED MAY BE REQUIRED IF CONSTRUCTION ACTIVITIES ARE OBSERVED TO BE CAUSING STRESS OR IMPACTING HEALTH AS DETERMINED BY THE PROJECT ARBORIST.

TREE REMOVALS

- PRIOR TO THE COMMENCEMENT OF TREE REMOVALS, ALL TREES DESIGNATED FOR REMOVAL MUST BE CLEARLY IDENTIFIED IN THE FIELD.
- WHERE POSSIBLE, REMOVALS, CHIPPING, AND/OR BRUSH REMOVAL IS TO BE COMPLETED OUTSIDE THE WINDOW OF APRIL 1 TO AUGUST 31. THIS WINDOW ACCOUNTS FOR ACTIVE BIRD NESTING AND BAT MATERNITY. WHERE REMOVALS MUST OCCUR WITHIN THE RESTRICTED ACTIVITY WINDOW, NEST AND ROOSTING HABITAT ASSESSMENTS TO PROTECT SPECIES PROTECTED UNDER THE MIGRATORY BIRDS CONVENTION ACT, 1994 AND ENDANGERED SPECIES ACT, 2007. THESE SURVEYS MUST BE COMPLETED BY A QUALIFIED BIOLOGIST OR ORNITHOLOGIST.
- TREES SHALL ALWAYS BE FELLED AWAY FROM ADJACENT PRESERVED TREES TO PREVENT AVOIDABLE DAMAGE TO THE CROWNS AND STEMS.

NOTES:

- TOPOGRAPHIC SURVEY PROVIDED BY R-PE SURVEYING LTD. AND SITE PLAN PROVIDED BY POWERS BROWN ARCHITECTURE.
- BASE CIVIL ENGINEERING INFORMATION PROVIDED BY C.F. CROZIER & ASSOCIATES INC.
- THE CONTRACTOR SHALL VERIFY ALL DIMENSIONS, LEVELS, AND DATUMS ON SITE AND REPORT ANY DISCREPANCIES OR OMISSIONS TO C.F. CROZIER & ASSOCIATES INC. PRIOR TO CONSTRUCTION.
- THIS DRAWING IS TO BE READ AND UNDERSTOOD IN CONJUNCTION WITH ALL OTHER PLANS AND DOCUMENTS APPLICABLE TO THIS PROJECT.
- ALL EXISTING UNDERGROUND UTILITIES TO BE VERIFIED IN THE FIELD BY THE CONTRACTOR PRIOR TO CONSTRUCTION.
- DO NOT SCALE DRAWINGS.



FILE NUMBER: PRE 2025-0137

No.	ISSUE	DATE: YYYY/MM/DD
0	ISSUED FOR 1ST SUBMISSION	2025/11/13



MATTHEW CAMPBELL
(ON-3008-A), TRAQ

BROCCOLINI ESTATE GROUP
AIRPORT ROAD INDUSTRIAL DEVELOPMENT

TREE PRESERVATION PLAN



Drawn By	M.M./C.B.	Design By	A.P./C.B.	Project	2278-7228
Check By	A.P.	Check By	T.M.	Drawing	TPP-1

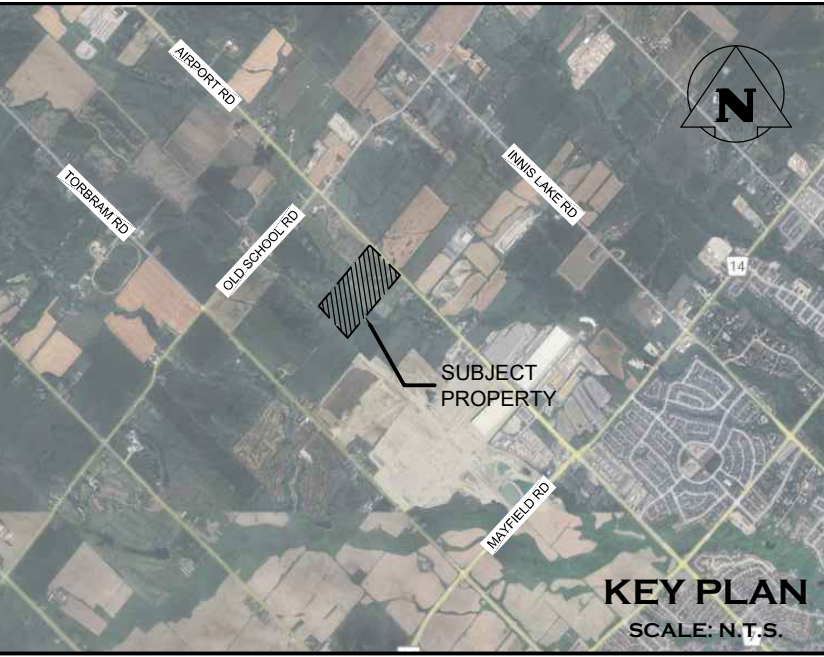
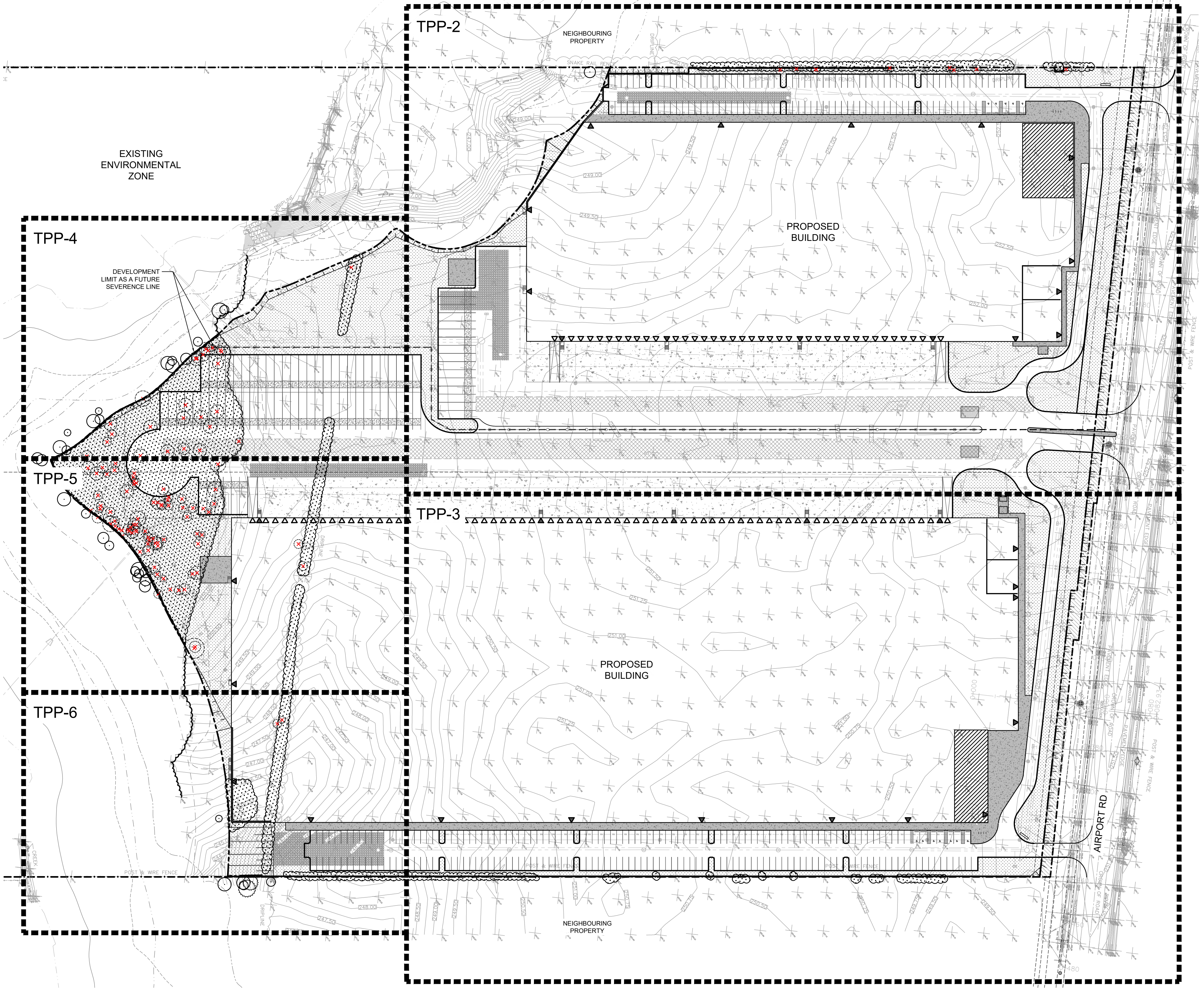

LEGEND

- PROPERTY BOUNDARY
- FUTURE SEVERANCE
- BUILDING
- WATERCOURSE
- EXISTING VEGETATION TO BE REMOVED
- EDGE OF VEGETATION TO BE RETAINED AND PROTECTED
- TREE PROTECTION FENCE
- EXISTING DECIDUOUS TREE TO BE REMOVED
- EXISTING CONIFEROUS TREE TO BE REMOVED
- EXISTING DECIDUOUS TREE TO BE RETAINED OR PROTECTED
- EXISTING CONIFEROUS TREE TO BE RETAINED OR PROTECTED
- TREE TO BE PRESERVED
- TREE IDENTIFICATION TAGS
- TREE TO BE REMOVED

TOWN OF CALEDON
PLANNING
RECEIVED
November 18th, 2025



C:\Users\mimlton\Documents\Crozier Consulting Engineers\22728-7228-Broccoli Secondary Plan\Project Files\Landscaps\7228_TPP.dwg, 2025-11-13 4:27:25 PM, DWG To PDF.pc3

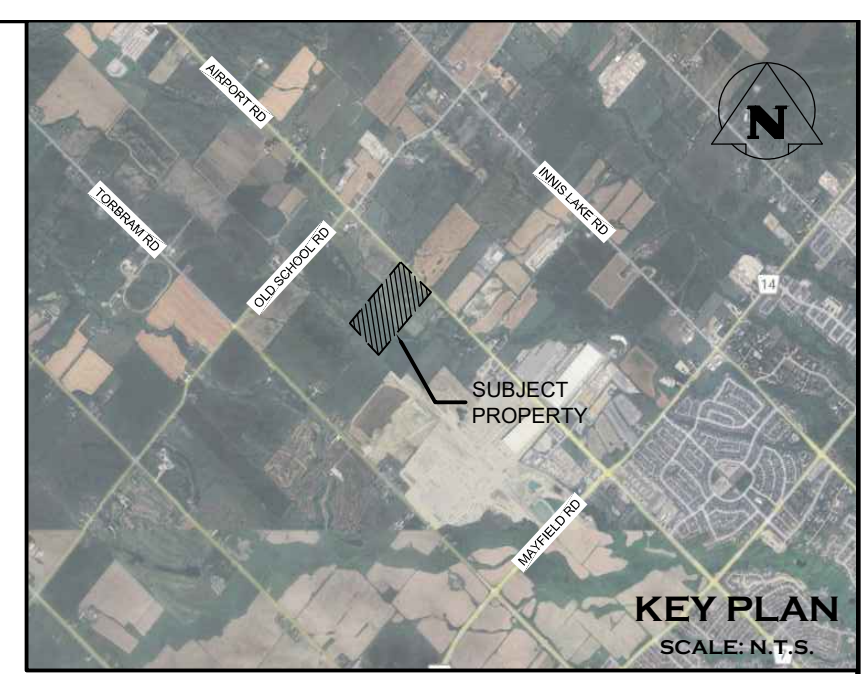
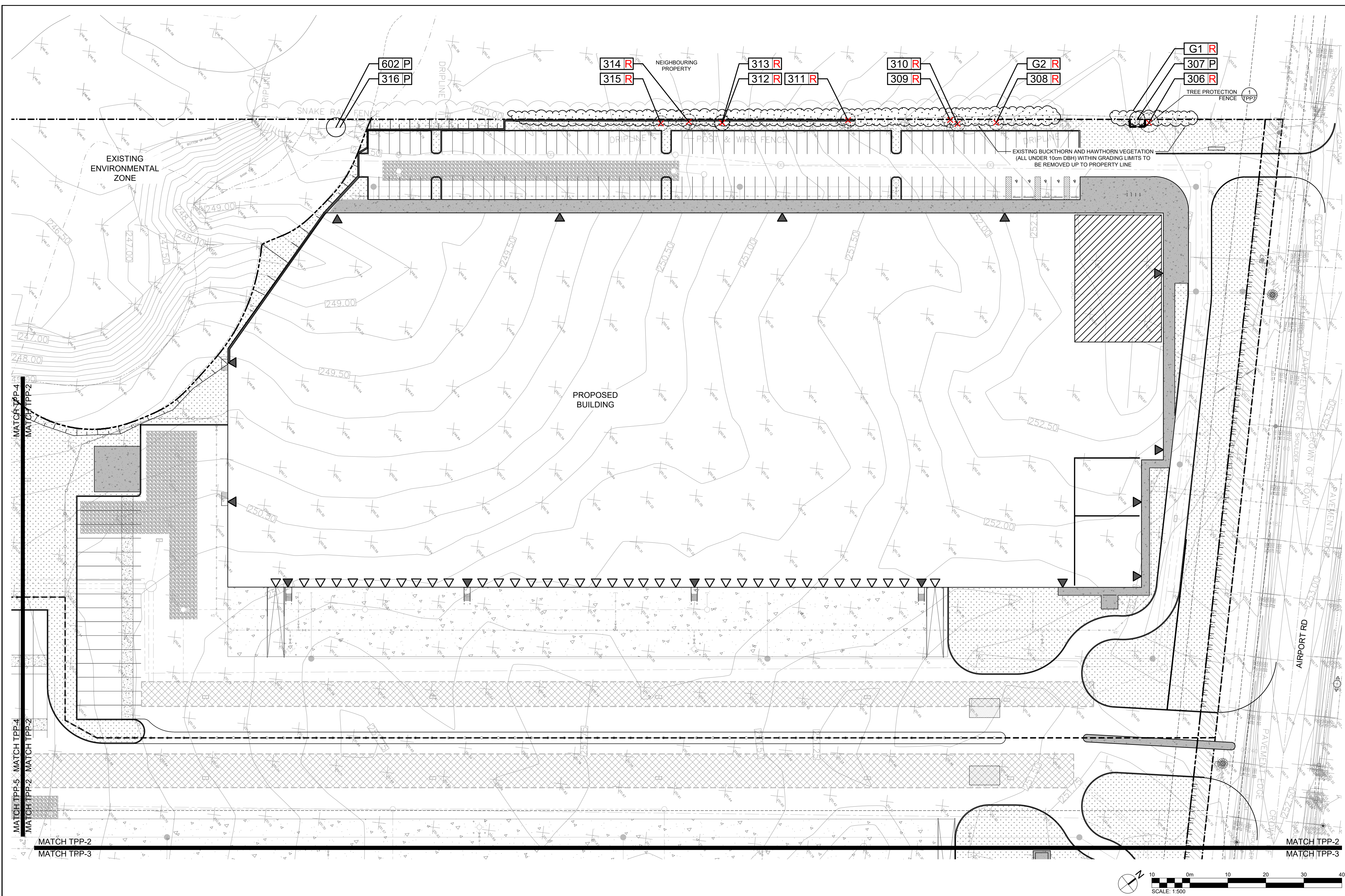

- LEGEND**
- PROPERTY BOUNDARY
 - FUTURE SEVERANCE
 - BUILDING
 - WATERCOURSE
 - EXISTING VEGETATION TO BE REMOVED
 - EDGE OF VEGETATION TO BE RETAINED AND PROTECTED
 - TREE PROTECTION FENCE
 - EXISTING DECIDUOUS TREE TO BE REMOVED
 - EXISTING CONIFEROUS TREE TO BE REMOVED
 - EXISTING DECIDUOUS TREE TO BE RETAINED OR PROTECTED
 - EXISTING CONIFEROUS TREE TO BE RETAINED OR PROTECTED
 - TREE TO BE PRESERVED
 - TREE IDENTIFICATION TAGS
 - TREE TO BE REMOVED

1. THIS DRAWING IS THE EXCLUSIVE PROPERTY OF C.F. CROZIER & ASSOCIATES INC. AND THE MODIFICATION AND/OR REPRODUCTION OF ANY PART OF THIS DRAWING IS STRICTLY PROHIBITED WITHOUT WRITTEN AUTHORIZATION FROM THIS OFFICE.
2. THE DIGITAL FILES CONTAIN INTELLECTUAL AND DIGITAL DATA PROPERTY THAT IS THE EXCLUSIVE PROPERTY OF C.F. CROZIER & ASSOCIATES INC.
3. THE CONTRACTOR SHALL VERIFY ALL DIMENSIONS, LEVELS, AND DATUMS ON SITE AND REPORT ANY DISCREPANCIES OR OMISSIONS TO C.F. CROZIER & ASSOCIATES INC. PRIOR TO CONSTRUCTION.
4. THIS DRAWING IS TO BE READ AND UNDERSTOOD IN CONJUNCTION WITH ALL OTHER PLANS AND DOCUMENTS APPLICABLE TO THIS PROJECT.
5. ALL EXISTING UNDERGROUND UTILITIES TO BE VERIFIED IN THE FIELD BY THE CONTRACTOR PRIOR TO CONSTRUCTION.
6. DO NOT SCALE DRAWINGS.

- NOTES:**
- TOPOGRAPHIC SURVEY PROVIDED BY R-PE SURVEYING LTD. AND SITE PLAN PROVIDED BY POWERS BROWN ARCHITECTURE.
 - BASE CIVIL ENGINEERING INFORMATION PROVIDED BY C.F. CROZIER & ASSOCIATES INC.
 - ALL DIMENSIONS ARE IN METERS UNLESS OTHERWISE NOTED.
 - CONTRACTOR IS RESPONSIBLE FOR LOCATING ALL UTILITIES BEFORE CONSTRUCTION BEGINS.

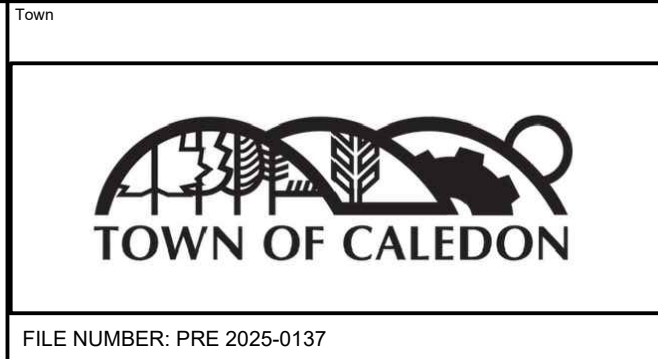

No.	ISSUE	DATE: YYYY/MM/DD
0	ISSUED FOR 1ST SUBMISSION	2025/11/13



Project: BROCCOLINI ESTATE GROUP
AIRPORT ROAD INDUSTRIAL DEVELOPMENT

Drawing: TREE PRESERVATION PLAN - ENLARGEMENT

Drawn By	M.M./C.B.	Design By	A.P./C.B.	Project	2278-7228
Check By	A.P.	Check By	T.M.	Drawing	TPP-2

C:\Users\mimillon\Documents\Crozier Consulting Engineers\2278-7228-Broccolini Secondary Plan\Project Files\Landscaps\7228_TPP.dwg, 2025-11-13 4:27:56 PM, DWG To PDF.pc3

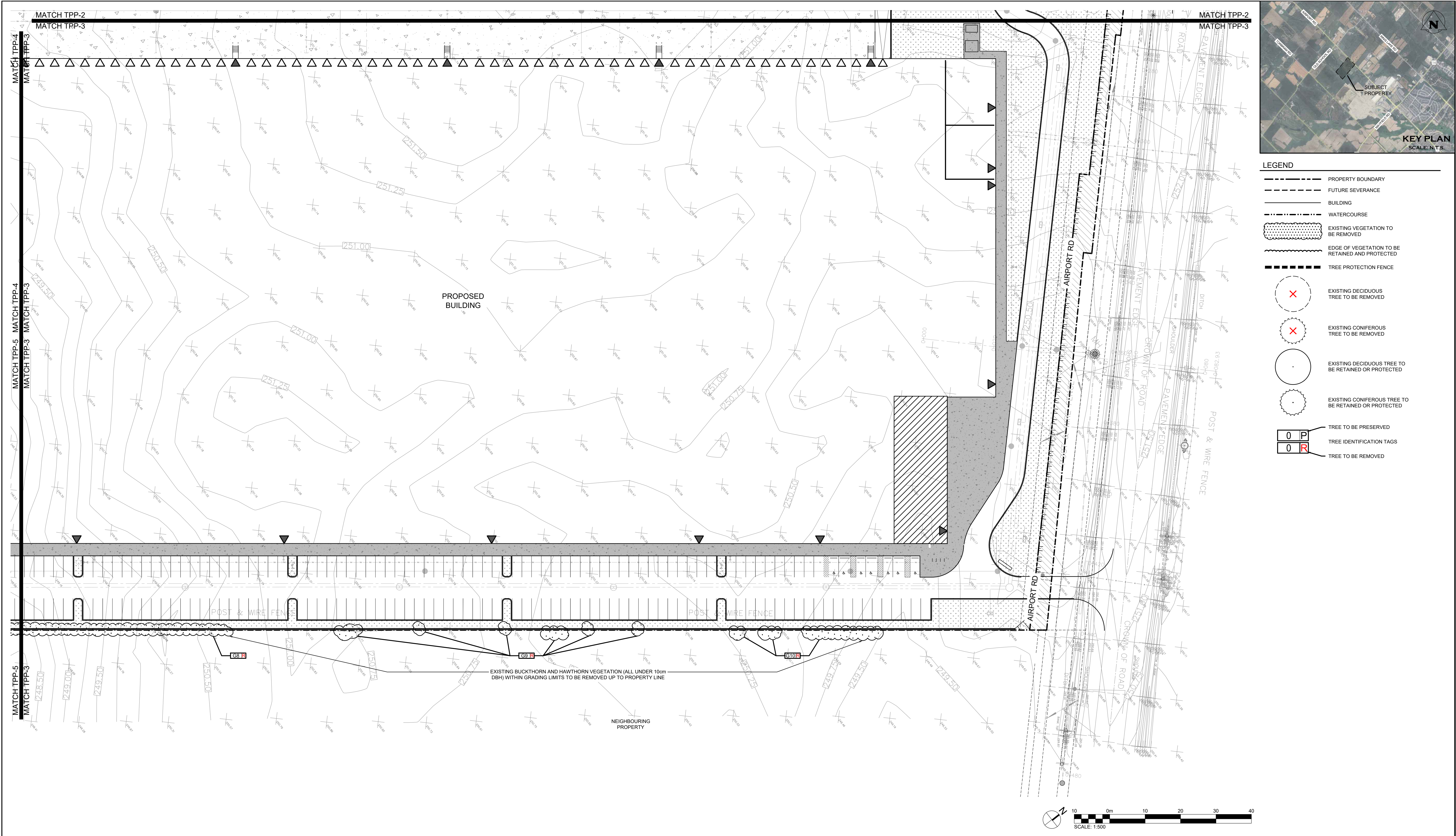

1. THIS DRAWING IS THE EXCLUSIVE PROPERTY OF C.F. CROZIER & ASSOCIATES INC. AND THE MODIFICATION AND/OR REPRODUCTION OF ANY PART OF THIS DRAWING IS STRICTLY PROHIBITED WITHOUT WRITTEN AUTHORIZATION FROM THIS OFFICE.

2. THE DIGITAL FILES CONTAIN INTELLECTUAL AND DIGITAL DATA PROPERTY THAT IS THE EXCLUSIVE PROPERTY OF C.F. CROZIER & ASSOCIATES INC.

3. THE CONTRACTOR SHALL VERIFY ALL DIMENSIONS, LEVELS, AND DATUMS ON SITE AND REPORT ANY DISCREPANCIES OR OMISSIONS TO C.F. CROZIER & ASSOCIATES INC. PRIOR TO CONSTRUCTION.

4. THIS DRAWING IS TO BE READ AND UNDERSTOOD IN CONJUNCTION WITH ALL OTHER PLANS AND DOCUMENTS APPLICABLE TO THIS PROJECT.

5. ALL EXISTING UNDERGROUND UTILITIES TO BE VERIFIED IN THE FIELD BY THE CONTRACTOR PRIOR TO CONSTRUCTION.

6. DO NOT SCALE DRAWINGS.

NOTES:

1. TOPOGRAPHIC SURVEY PROVIDED BY R-PE SURVEYING LTD. AND SITE PLAN PROVIDED BY POWERS BROWN ARCHITECTURE.

2. BASE CIVIL ENGINEERING INFORMATION PROVIDED BY C.F. CROZIER & ASSOCIATES INC.

3. ALL DIMENSIONS ARE IN METERS UNLESS OTHERWISE NOTED.

4. CONTRACTOR IS RESPONSIBLE FOR LOCATING ALL UTILITIES BEFORE CONSTRUCTION BEGINS.

Town



TOWN OF CALEDON

FILE NUMBER: PRE 2025-0137

No.	ISSUE	DATE: YYYY/MM/DD
0	ISSUED FOR 1ST SUBMISSION	2025/11/13

ARBORIST



MATTHEW CAMPBELL
(ON-3008-A), TRAQ

Project

BROCCOLINI ESTATE GROUP
AIRPORT ROAD INDUSTRIAL DEVELOPMENT

Drawing

TREE PRESERVATION PLAN - ENLARGEMENT



CROZIER

Drawn By

M.M./C.B.

Design By

A.P./C.B.

Project

2278-7228

Check By

A.P.



Check By

T.M.

Drawing

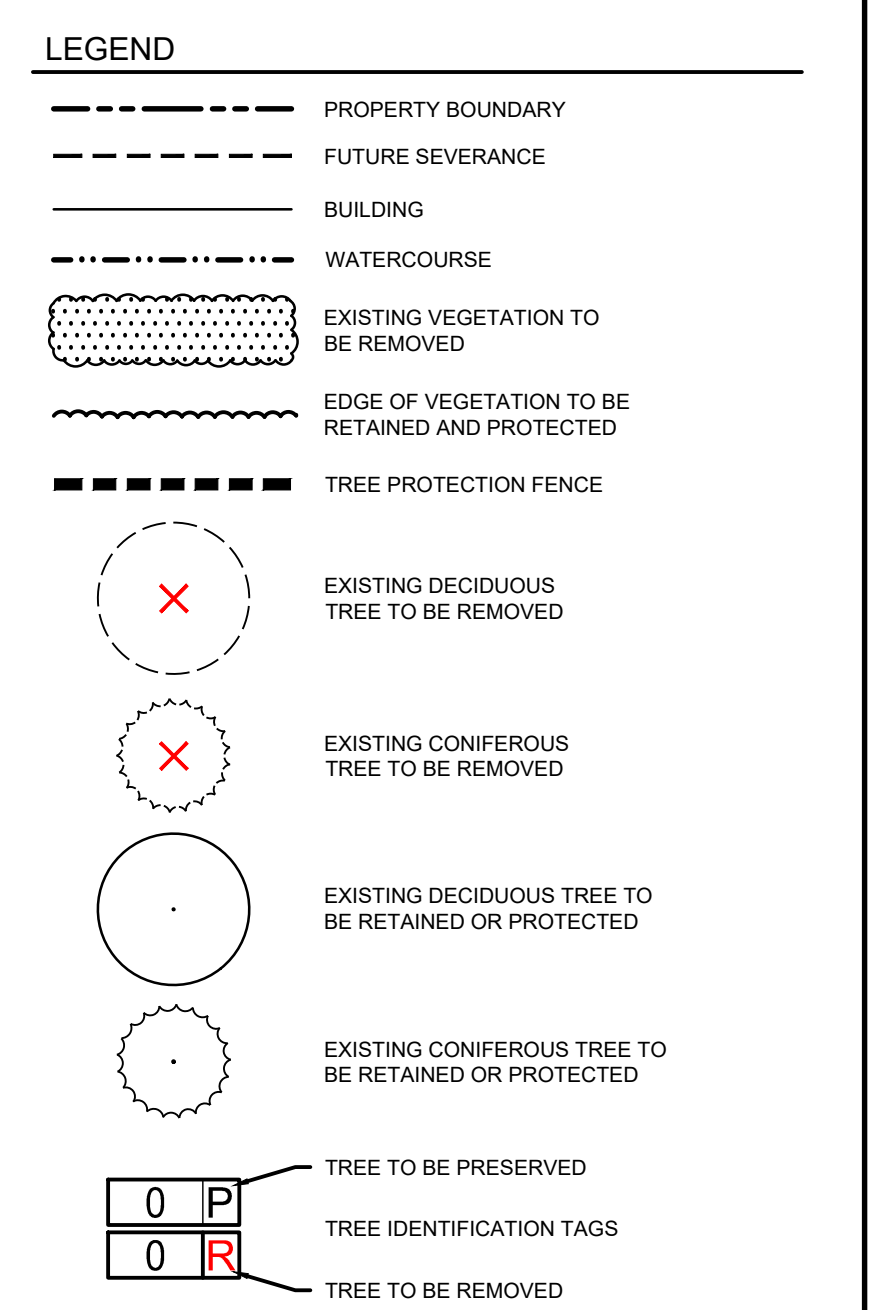
TPP-3



<p>THIS DRAWING IS THE EXCLUSIVE PROPERTY OF C.F. CROZIER & ASSOCIATES INC. AND THE REPRODUCTION OR ANY PART OF THIS DRAWING IS STRICTLY PROHIBITED WITHOUT WRITTEN AUTHORIZATION FROM THIS OFFICE.</p> <p>2. THE DIGITAL FILES CONTAIN INTELLECTUAL AND DIGITAL DATA PROPERTY THAT IS THE EXCLUSIVE PROPERTY OF C.F. CROZIER & ASSOCIATES INC.</p> <p>3. THE CONTRACTOR SHALL VERIFY ALL DIMENSIONS, LEVELS, AND DATUMS ON SITE AND REPORT ANY DISCREPANCIES OR OMISSIONS TO C.F. CROZIER & ASSOCIATES INC. PRIOR TO CONSTRUCTION.</p> <p>4. THIS DRAWING IS TO BE READ AND UNDERSTOOD IN CONJUNCTION WITH ALL OTHER PLANS AND DOCUMENTS APPLICABLE TO THIS PROJECT.</p> <p>5. ALL EXISTING UNDERGROUND UTILITIES TO BE VERIFIED IN THE FIELD BY THE CONTRACTOR PRIOR TO CONSTRUCTION.</p> <p>6. DO NOT SCALE DRAWINGS.</p>		<p>NOTES:</p> <ol style="list-style-type: none"> 1. TOPOGRAPHIC SURVEY PROVIDED BY R-PE SURVEYING LTD. AND SITE PLAN PROVIDED BY POWERS BROWN ARCHITECTURE. 2. BASE CIVIL ENGINEERING INFORMATION PROVIDED BY C.F. CROZIER & ASSOCIATES INC. 3. ALL DIMENSIONS ARE IN METERS UNLESS OTHERWISE NOTED. 4. CONTRACTOR IS RESPONSIBLE FOR LOCATING ALL UTILITIES BEFORE CONSTRUCTION BEGINS. 	<p>Town</p> <p></p> <p>FILE NUMBER: PRE 2025-0137</p>	<p>No</p> <p>0</p>	<p>ISSUE</p> <p>ISSUED FOR 1ST SUBMISSION</p>	<p>DATE: YYYY/MM/DD</p> <p>2025/11/13</p>	<p>ARBORIST</p> <p></p> <p>MATTHEW CAMPBELL (ON-3008-A), TRAQ</p>	<p>Project</p> <p>BROCCOLINI ESTATE GROUP AIRPORT ROAD INDUSTRIAL DEVELOPMENT</p> <p>Drawing</p> <p>TREE PRESERVATION PLAN - ENLARGEMENT</p>	<p></p> <p>Drawn By M.M./C.B. Design By A.P./C.B. Project 2278-7228</p> <p>Check By A.P. Check By T.M. Drawing TPP-4</p>
--	--	---	--	--------------------	---	---	--	--	---

C:\Users\mimil\Documents\Crozier Consulting Engineers\2278-7228-Broccolini Secondary Plan\Project Files\Landscapes\7228_TPP.dwg, 2025-11-13 4:28:57 PM, DWG To PDF.pc3

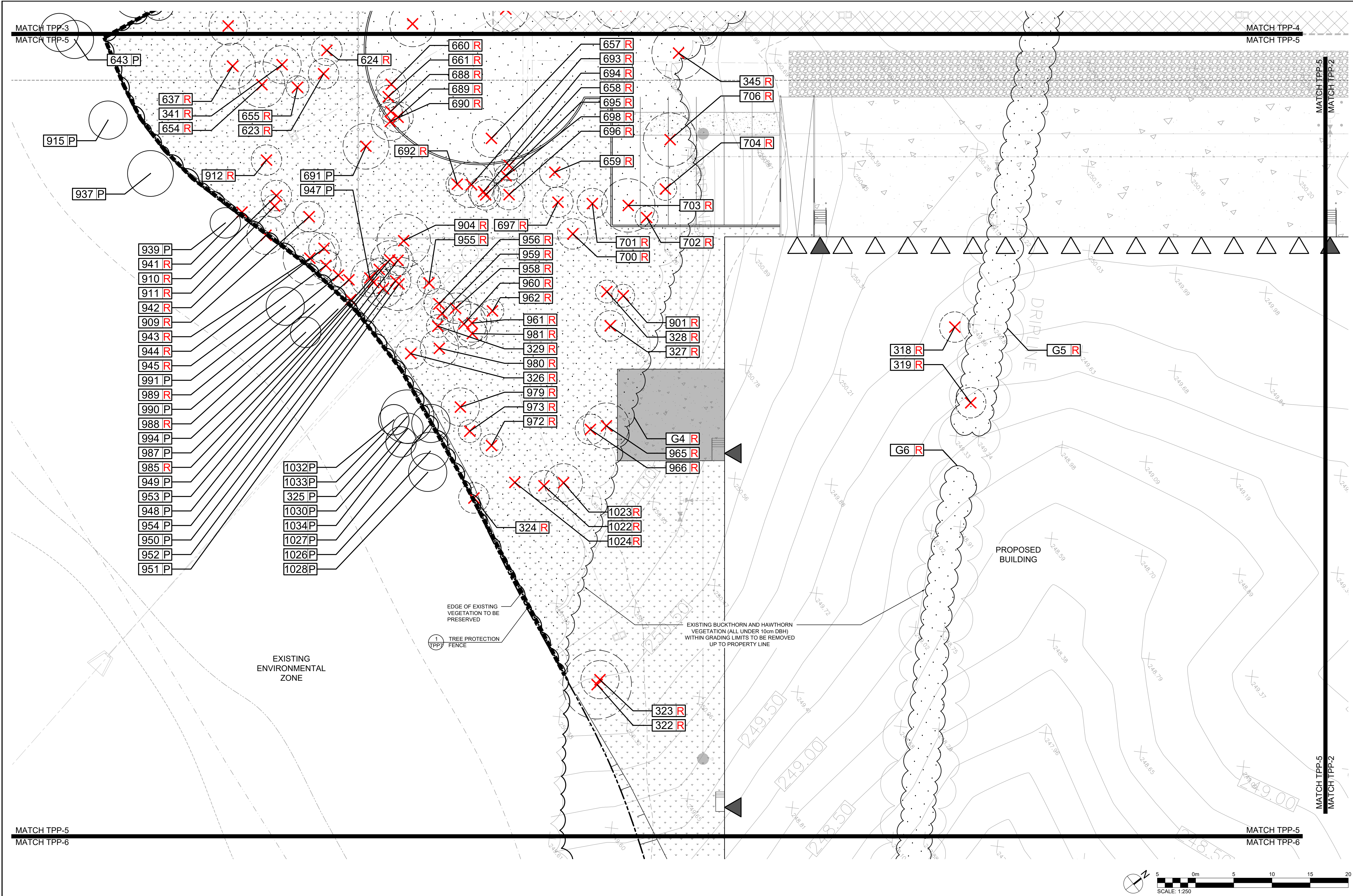

- LEGEND**
- PROPERTY BOUNDARY
 - FUTURE SEVERANCE
 - BUILDING
 - WATERCOURSE
 - EXISTING VEGETATION TO BE REMOVED
 - EDGE OF VEGETATION TO BE RETAINED AND PROTECTED
 - TREE PROTECTION FENCE
 - EXISTING DECIDUOUS TREE TO BE REMOVED
 - EXISTING CONIFEROUS TREE TO BE REMOVED
 - EXISTING DECIDUOUS TREE TO BE RETAINED OR PROTECTED
 - EXISTING CONIFEROUS TREE TO BE RETAINED OR PROTECTED
 - TREE TO BE PRESERVED
 - TREE IDENTIFICATION TAGS
 - TREE TO BE REMOVED

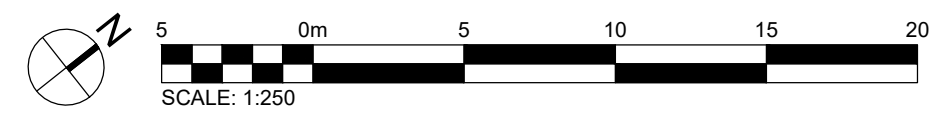

- THIS DRAWING IS THE EXCLUSIVE PROPERTY OF C.F. CROZIER & ASSOCIATES INC. AND THE MODIFICATION AND/OR REPRODUCTION OF ANY PART OF THIS DRAWING IS STRICTLY PROHIBITED WITHOUT WRITTEN AUTHORIZATION FROM THIS OFFICE.
- THE DIGITAL FILES CONTAIN INTELLECTUAL AND DIGITAL DATA PROPERTY THAT IS THE EXCLUSIVE PROPERTY OF C.F. CROZIER & ASSOCIATES INC.
- THE CONTRACTOR SHALL VERIFY ALL DIMENSIONS, LEVELS, AND DATUMS ON SITE AND REPORT ANY DISCREPANCIES OR OMISSIONS TO C.F. CROZIER & ASSOCIATES INC. PRIOR TO CONSTRUCTION.
- THIS DRAWING IS TO BE READ AND UNDERSTOOD IN CONJUNCTION WITH ALL OTHER PLANS AND DOCUMENTS APPLICABLE TO THIS PROJECT.
- ALL EXISTING UNDERGROUND UTILITIES TO BE VERIFIED IN THE FIELD BY THE CONTRACTOR PRIOR TO CONSTRUCTION.
- DO NOT SCALE DRAWINGS.

- NOTES:**
- TOPOGRAPHIC SURVEY PROVIDED BY R-PE SURVEYING LTD. AND SITE PLAN PROVIDED BY POWERS BROWN ARCHITECTURE.
 - BASE CIVIL ENGINEERING INFORMATION PROVIDED BY C.F. CROZIER & ASSOCIATES INC.
 - ALL DIMENSIONS ARE IN METERS UNLESS OTHERWISE NOTED.
 - CONTRACTOR IS RESPONSIBLE FOR LOCATING ALL UTILITIES BEFORE CONSTRUCTION BEGINS.

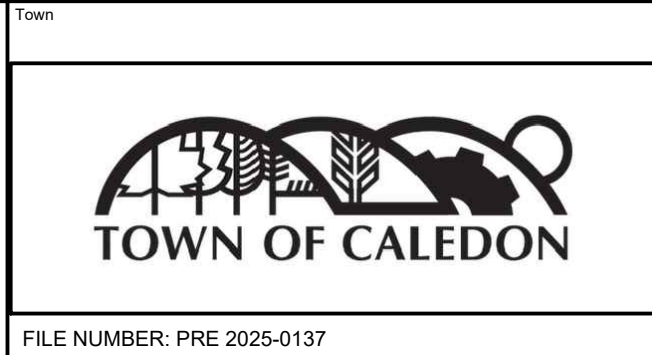

No.	ISSUE	DATE: YYYY/MM/DD
0	ISSUED FOR 1ST SUBMISSION	2025/11/13



Project
BROCCOLINI ESTATE GROUP
AIRPORT ROAD INDUSTRIAL DEVELOPMENT

Drawing
TREE PRESERVATION PLAN - ENLARGEMENT

C CROZIER

Drawn By	M.M./C.B.	Design By	A.P./C.B.	Project	2278-7228
Check By	A.P.	Check By	T.M.	Drawing	TPP-5

C:\Users\mimiln\Documents\Crozier Consulting Engineers\2278-7228-Broccolini Secondary Plan\Project Files\Landscapes\7228_TPP.dwg, 2025-11-13 4:29:26 PM, DWG To PDF.pc3

MATCH TPP-2
MATCH TPP-3

MATCH TPP-2
MATCH TPP-3

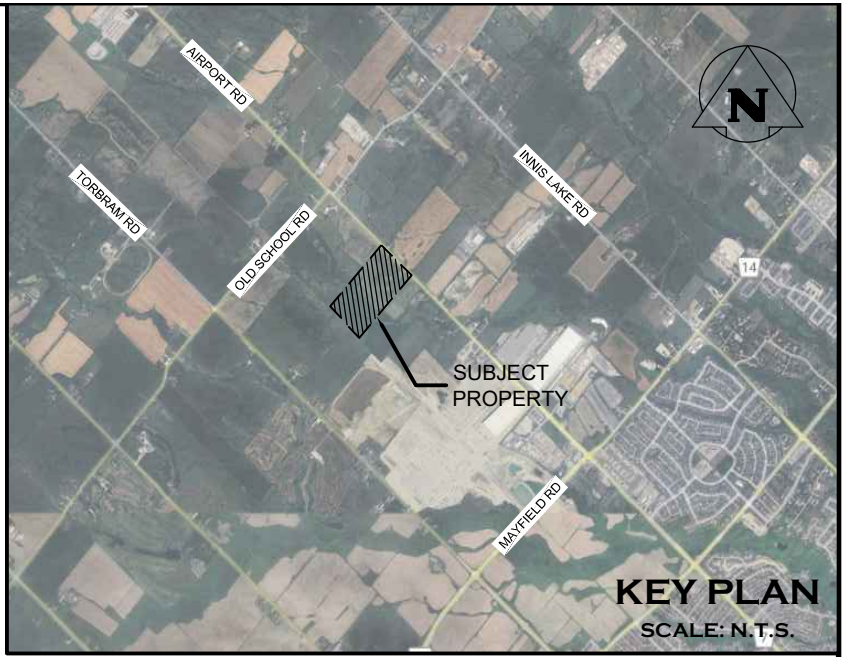

LEGEND	
	PROPERTY BOUNDARY
	FUTURE SEVERANCE
	BUILDING
	WATERCOURSE
	EXISTING VEGETATION TO BE REMOVED
	EDGE OF VEGETATION TO BE RETAINED AND PROTECTED
	TREE PROTECTION FENCE
	EXISTING DECIDUOUS TREE TO BE REMOVED
	EXISTING CONIFEROUS TREE TO BE REMOVED
	EXISTING DECIDUOUS TREE TO BE RETAINED OR PROTECTED
	EXISTING CONIFEROUS TREE TO BE RETAINED OR PROTECTED
	TREE TO BE PRESERVED
	TREE IDENTIFICATION TAGS
	TREE TO BE REMOVED

GROUP TREE INVENTORY

ID	Botanical Name	Common Name	Directive	Comments
TG1	<i>Crataegus spp.</i>	Hawthorn Spp.	Remove	Existing Buckthorn and Hawthorn vegetation all under 10cm DBH along north-west property boundary. To be removed up to property line due to conflicts with construction.
	<i>Rhamnus cathartica</i>	Common Buckthorn		
TG2	<i>Crataegus spp.</i>	Hawthorn Spp.	Remove	Existing Buckthorn and Hawthorn vegetation all under 10cm DBH along north-west property boundary. To be removed up to property line due to conflicts with construction.
	<i>Rhamnus cathartica</i>	Common Buckthorn		
TG3	<i>Crataegus spp.</i>	Hawthorn Spp.	Remove	Existing Buckthorn and Hawthorn vegetation all under 10cm DBH. To be removed up to property line due to conflicts with construction.
	<i>Rhamnus cathartica</i>	Common Buckthorn		
TG4	<i>Crataegus spp.</i>	Hawthorn Spp.	Remove	Existing Buckthorn, Hawthorn, Elm, Apple, and Pear vegetation all under 10cm DBH. Located at the south end of the property and to be removed do to conflicts with construction.
	<i>Rhamnus cathartica</i>	Common Buckthorn		
	<i>Malus spp.</i>	Common Apple		
	<i>Ulmus americana</i>	American Elm		
	<i>Pyrus spp.</i>	Common Pear		
TG5	<i>Crataegus spp.</i>	Hawthorn Spp.	Remove	Existing Buckthorn and Hawthorn vegetation all under 10cm DBH. Vegetation to be removed up to property line due to conflicts with construction.
	<i>Rhamnus cathartica</i>	Common Buckthorn		
TG6	<i>Crataegus spp.</i>	Hawthorn Spp.	Remove	Existing Buckthorn and Hawthorn vegetation all under 10cm DBH. Vegetation to be removed up to property line due to conflicts with construction.
	<i>Rhamnus cathartica</i>	Common Buckthorn		
TG7	<i>Crataegus spp.</i>	Hawthorn Spp.	Remove	Existing Buckthorn and Hawthorn vegetation all under 10cm DBH. Vegetation to be removed up to property line due to conflicts with construction.
	<i>Rhamnus cathartica</i>	Common Buckthorn		
TG8	<i>Crataegus spp.</i>	Hawthorn Spp.	Remove	Existing Buckthorn and Hawthorn vegetation all under 10cm DBH. Vegetation to be removed up to property line due to conflicts with construction.
	<i>Rhamnus cathartica</i>	Common Buckthorn		
TG9	<i>Crataegus spp.</i>	Hawthorn Spp.	Remove	Existing Buckthorn and Hawthorn vegetation all under 10cm DBH. Vegetation to be removed up to property line due to conflicts with construction.
	<i>Rhamnus cathartica</i>	Common Buckthorn		
TG10	<i>Crataegus spp.</i>	Hawthorn Spp.	Remove	Existing Buckthorn and Hawthorn vegetation all under 10cm DBH. Vegetation to be removed up to property line due to conflicts with construction.
	<i>Rhamnus cathartica</i>	Common Buckthorn		

EXISTING
ENVIRONMENTAL
ZONE

EDGE OF EXISTING
VEGETATION TO BE
PRESERVED

EXISTING BUCKTHORN AND
HAWTHORN VEGETATION (ALL
UNDER 10cm DBH) WITHIN
GRADING LIMITS TO BE REMOVED

EXISTING BUCKTHORN AND
HAWTHORN VEGETATION (ALL
UNDER 10cm DBH) WITHIN
GRADING LIMITS TO BE REMOVED
UP TO PROPERTY LINE

TREE PROTECTION
FENCE

NEIGHBOURING
PROPERTY

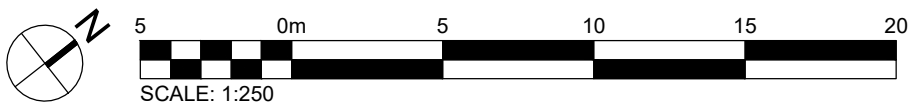

- THIS DRAWING IS THE EXCLUSIVE PROPERTY OF C.F. CROZIER & ASSOCIATES INC. AND THE MODIFICATION AND/OR REPRODUCTION OF ANY PART OF THIS DRAWING IS STRICTLY PROHIBITED WITHOUT WRITTEN AUTHORIZATION FROM THIS OFFICE.
- THE DIGITAL FILES CONTAIN INTELLECTUAL AND DIGITAL DATA PROPERTY THAT IS THE EXCLUSIVE PROPERTY OF C.F. CROZIER & ASSOCIATES INC.
- THE CONTRACTOR SHALL VERIFY ALL DIMENSIONS, LEVELS, AND DATUMS ON SITE AND REPORT ANY DISCREPANCIES OR OMISSIONS TO C.F. CROZIER & ASSOCIATES INC. PRIOR TO CONSTRUCTION.
- THIS DRAWING IS TO BE READ AND UNDERSTOOD IN CONJUNCTION WITH ALL OTHER PLANS AND DOCUMENTS APPLICABLE TO THIS PROJECT.
- ALL EXISTING UNDERGROUND UTILITIES TO BE VERIFIED IN THE FIELD BY THE CONTRACTOR PRIOR TO CONSTRUCTION.
- DO NOT SCALE DRAWINGS.

- NOTES:
- TOPOGRAPHIC SURVEY PROVIDED BY R-PE SURVEYING LTD. AND SITE PLAN PROVIDED BY POWERS BROWN ARCHITECTURE.
 - BASE CIVIL ENGINEERING INFORMATION PROVIDED BY C.F. CROZIER & ASSOCIATES INC.
 - ALL DIMENSIONS ARE IN METERS UNLESS OTHERWISE NOTED.
 - CONTRACTOR IS RESPONSIBLE FOR LOCATING ALL UTILITIES BEFORE CONSTRUCTION BEGINS.

Town



FILE NUMBER: PRE 2025-0137

No.

ISSUE

0

ISSUED FOR 1ST SUBMISSION

DATE: YYYY/MM/DD

2025/11/13

ARBORIST



MATTHEW CAMPBELL
(ON-3008-A), TRAQ

Project

BROCCOLINI ESTATE GROUP
AIRPORT ROAD INDUSTRIAL DEVELOPMENT

Drawing

TREE PRESERVATION PLAN - ENLARGEMENT



Drawn By	M.M./C.B.	Design By	A.P./C.B.	Project	2278-7228
Check By	A.P.	Check By	T.M.	Drawing	TPP-6

C:\Users\mimiron\Documents\Consulting Engineers\2278-7228-Broccolini Secondary Plan\Project Files\Landscapes\7228_TPP.dwg, 2025-11-13 4:29:49 PM, DWG To PDF.pc3

INDIVIDUAL TREE INVENTORY

ID No.	ID Ex. Tag No.	Botanical Name	Common Name	Elevation at Root Flare (m)	DBH (cm) (Diameter at 1.4m above grade)	Canopy Radius (m)	Trunk Integrity	Crown Structure	Crown Vigor	Ownership	Directive	Tree Compensation	Comments
306		<i>Rhamnus cathartica</i>	Common Buckthorn	252.72	11, 10, 8	2.5	Fair	Good	Good	Private	Remove	1	Multistem at base.
307		<i>Rhamnus cathartica</i>	Common Buckthorn	252.60	10, 13, 14	2	Good	Good	Good	Shared	Preserve		Multistem at base.
308		<i>Crataegus spp.</i>	Hawthorn spp.	252.57	12, 12, 14	2	Fair	Good	Good	Private	Remove	2	Multistem at base.
309		<i>Malus spp.</i>	Common Apple	251.63	12	2	Fair	Fair	Fair	Private	Remove	1	
310		<i>Malus spp.</i>	Common Apple	252.03	15, 10	2	Fair	Fair	Good	Private	Remove	1	
311		<i>Rhamnus cathartica</i>	Common Buckthorn	251.75	12, 11, 12	2	Fair	Fair	Good	Private	Remove	2	Multistem at base.
312		<i>Crataegus spp.</i>	Hawthorn spp.	250.17	10, 13, 12	2	Fair	Fair	Good	Private	Remove	2	Multistem at base.
313		<i>Crataegus spp.</i>	Hawthorn spp.	250.50	10, 8	2	Fair	Fair	Good	Private	Remove	1	Multistem at base. Small cavities in both stems.
314		<i>Crataegus spp.</i>	Hawthorn spp.	250.09	16, 14, 13	2	Fair	Fair	Good	Private	Remove	2	Multistem at base.
315		<i>Rhamnus cathartica</i>	Common Buckthorn	250.34	14, 9	2	Fair	Fair	Good	Private	Remove	1	Multistem at base. Multiple dead stems.
316		<i>Crataegus spp.</i>	Hawthorn spp.	249.07	13, 14, 9, 8	0	Dead	Dead	Dead	Private	Preserve		Standing dead.
602		<i>Crataegus spp.</i>	Hawthorn spp.	248.94	12, 12, 8	2.5	Fair	Fair	Good	Private	Preserve		Multistem at base.
317		<i>Malus spp.</i>	Common Apple	249.70	10, 10, 11, 8	2.5	Fair	Fair	Good	Private	Remove	1	Multistem at base.
318		<i>Rhamnus cathartica</i>	Common Buckthorn	249.98	10, 10, 10, 8, 8	2	Good	Fair	Fair	Private	Remove	2	Multistem at base.
319		<i>Rhamnus cathartica</i>	Common Buckthorn	249.27	12, 12	2	Fair	Good	Good	Private	Remove	1	Multistem at base.
320		<i>Rhamnus cathartica</i>	Common Buckthorn	247.45	12, 12, 9	1.5	Fair	Good	Good	Private	Remove	1	Multistem at base.
712		<i>Pyrus spp.</i>	Common Apple	247.50	14	2	Fair	Fair	Good	Private	Remove	1	Canopy suppressed by adjacent trees.
321		<i>Rhamnus cathartica</i>	Common Buckthorn	246.64	17, 13	2	Fair	Fair	Fair	Private	Remove	2	Multistem at base.
1		<i>Pinus strobus</i>	Eastern White Pine	246.77	28	3.5	Good	Good	Good	Neighbour	Preserve		
2		<i>Ulmus rubra</i>	Slippery Elm	246.40	14, 15	3	Good	Good	Good	Neighbour	Preserve		Codominant at base. Canopy suppressed by adjacent trees.
3		<i>Ulmus rubra</i>	Slippery Elm	246.39	13	2	Good	Good	Good	Neighbour	Preserve		Canopy suppressed by adjacent trees.
4		<i>Pinus strobus</i>	Eastern White Pine	246.73	32	4	Good	Good	Good	Neighbour	Preserve		
5		<i>Malus spp.</i>	Common Apple	244.72	27	3	Poor	Fair	Fair	Neighbour	Preserve		Signs of insect damage on trunk.
754		<i>Malus spp.</i>	Common Pear	245.91	21	1.5	Poor	Fair	Fair	Private	Remove	2	Signs of insect damage on trunk.
322		<i>Ulmus rubra</i>	Slippery Elm	250.54	27	4.5	Good	Fair	Good	Private	Remove	2	One sided canopy on the west side.
323		<i>Ulmus rubra</i>	Slippery Elm	250.52	12	2.5	Fair	Fair	Fair	Private	Remove	1	One sided canopy on east side. Old trunk wounds at base.
324		<i>Malus spp.</i>	Common Apple	249.87	11	2	Fair	Fair	Fair	Private	Remove	1	Significant lean to the south.
1028		<i>Ulmus rubra</i>	Slippery Elm	249.78	15	2.5	Good	Fair	Fair	Private	Remove	1	
1026		<i>Pyrus spp.</i>	Common Pear	249.83	12	2.5	Fair	Fair	Fair	Private	Remove	1	
1034		<i>Ulmus rubra</i>	Slippery Elm	249.99	12	2	Fair	Fair	Fair	Private	Remove	1	
1030		<i>Pyrus spp.</i>	Common Pear	249.83	12	2	Fair	Fair	Fair	Private	Remove	1	
325		<i>Rhamnus cathartica</i>	Common Buckthorn	249.90	8, 10, 11, 13, 10, 10	3.5	Fair	Fair	Fair	Private	Remove	2	Multistem at 450mm above grade.
1033		<i>Pyrus spp.</i>	Common Pear	248.58	12	0	Dead	Dead	Dead	Private	Preserve		Standing dead.
1031		<i>Ulmus rubra</i>	Slippery Elm	249.87	12	2	Fair	Fair	Fair	Private	Remove	1	
1032		<i>Ulmus rubra</i>	Slippery Elm	249.81	16	2	Poor	Fair	Poor	Private	Remove		Signs of decay on trunk.
1027		<i>Malus spp.</i>	Common Apple	249.71	13	2.5	Good	Fair	Fair	Private	Remove	1	
994		<i>Ulmus rubra</i>	Slippery Elm	249.77	16	2	Good	Fair	Good	Private	Remove	1	Codominant at 2m.
987		<i>Ulmus rubra</i>	Slippery Elm	249.99	15	0	Dead	Dead	Dead	Private	Preserve		Standing dead.
990		<i>Ulmus rubra</i>	Slippery Elm	249.60	13	0	Dead	Dead	Dead	Private	Preserve		Standing dead.
991		<i>Ulmus rubra</i>	Slippery Elm	249.88	13	2.5	Fair	Fair	Fair	Private	Remove	1	
943		<i>Pyrus spp.</i>	Common Pear	249.99	18	3.5	Fair	Good	Good	Private	Remove	1	
942		<i>Crataegus spp.</i>	Hawthorn spp.	250.10	13	2.5	Fair	Fair	Fair	Private	Remove	1	
937		<i>Ulmus rubra</i>	Slippery Elm	249.91	15	3	Fair	Fair	Fair	Private	Preserve		
915		<i>Ulmus rubra</i>	Slippery Elm	249.61	14	2.5	Fair	Fair	Fair	Private	Preserve		Codominant at 3m.
941		<i>Ulmus rubra</i>	Slippery Elm	249.99	12	0	Dead	Dead	Dead	Private	Remove		Standing dead.
939		<i>Ulmus rubra</i>	Slippery Elm	250.09	12	2	Fair	poor	Poor	Private	Remove		Dead branches throughout canopy.
910		<i>Ulmus rubra</i>	Slippery Elm	250.17	14	2	Good	Fair	Fair	Private	Remove	1	
911		<i>Ulmus rubra</i>	Slippery Elm	250.20	11	1.5	Fair	Fair	Fair	Private	Remove	1	
912		<i>Ulmus rubra</i>	Slippery Elm	249.69	14	2	Good	Fair	Fair	Private	Remove	1	
909		<i>Ulmus rubra</i>	Slippery Elm	250.00	12	2	Fair	Fair	Fair	Private	Remove	1	
944		<i>Ulmus rubra</i>	Slippery Elm	250.30	14	2	Fair	Fair	Fair	Private	Remove	1	
945		<i>Crataegus spp.</i>	Hawthorn spp.	250.06	11	2	Fair	Fair	Fair	Private	Remove	1	
989		<i>Ulmus rubra</i>	Slippery Elm	250.07	11	0	Dead	Dead	Dead	Private	Remove		Standing dead.
988		<i>Ulmus rubra</i>	Slippery Elm	249.74	14	0	Dead	Dead	Dead	Private	Remove		Standing dead.
985		<i>Ulmus rubra</i>	Slippery Elm	250.06	11	0	Dead	Dead	Dead	Private	Remove		Standing dead.
326		<i>Ulmus rubra</i>	Slippery Elm	250.21	15	2	Fair	Fair	Fair	Private	Remove	1	
980		<i>Pyrus spp.</i>	Common Pear	250.25	12	2.5	Fair	Fair	Fair	Private	Remove	1	
979		<i>Ulmus rubra</i>	Slippery Elm	250.07	20	2.5	Good	Fair	Good	Private	Remove	1	
973		<i>Pyrus spp.</i>	Common Pear	249.63	11	1.5	Fair	Fair	Fair	Private	Remove	1	
972		<i>Ulmus rubra</i>	Slippery Elm	250.17	12	1.5	Fair	Fair	Fair	Private	Remove	1	
1024		<i>Pyrus spp.</i>	Common Pear	249.99	12	0	Dead	Dead	Dead	Private	Remove	1	Standing dead.
1022		<i>Ulmus rubra</i>	Slippery Elm	250.36	14	2	Fair	Fair	Fair	Private	Remove	1	
1023		<i>Pyrus spp.</i>	Common Pear	250.56	14	2.5	Fair	Fair	Fair	Private	Remove	1	Leaning to the south. Old truck wounds at base.
965		<i>Pyrus spp.</i>	Common Pear	251.10	14, 11, 12	3	Poor	Fair	Fair	Private	Remove	2	Multistem at base. Multiple wounds at trunk.
966		<i>Ulmus rubra</i>	Slippery Elm	250.82	15	2	Fair	Fair	Fair	Private	Remove	1	
967		<i>Crataegus spp.</i>	Hawthorn spp.	251.11	12	2	Fair	Fair	Fair	Private	Remove	1	
901		<i>Ulmus rubra</i>	Slippery Elm	251.19	12	1.5	Poor	Fair	Poor	Private	Remove	1	Signs of decay on trunk. Dead branches in canopy.
327		<i>Ulmus rubra</i>	Slippery Elm	251.08	11	1.5	Fair	Fair	Fair	Private	Remove	1	
962		<i>Ulmus rubra</i>	Slippery Elm	250.54	13	1.5	Fair	Fair	Fair	Private	Remove	1	
961		<i>Ulmus rubra</i>	Slippery Elm	250.47	14	2.5	Fair	Fair	Fair	Private	Remove	1	
961		<i>Pyrus spp.</i>	Common Pear	250.65	11	2	Fair	Fair	Fair	Private	Remove	1	Cavity at base of trunk.
960		<i>Rhamnus cathartica</i>	Common Buckthorn	250.28	15	3	Fair	Fair	Fair	Private	Remove	1	
958		<i>Ulmus rubra</i>	Slippery Elm	250.45	12	2	Fair	Fair	Fair	Private	Remove	1	
329		<i>Ulmus rubra</i>	Slippery Elm	250.33	10	1.5	Good	Good	Good	Private	Remove	1	
959		<i>Ulmus rubra</i>	Slippery Elm	250.06	12	1.5	Poor	Poor	Poor	Private	Remove	1	Tree suckering. Dead wood in canopy. Signs of decay.
956		<i>Pyrus spp.</i>	Common Pear	250.24	17	2	Poor	Fair	Fair	Private	Remove	1	Bottom of trunk is hollow. Large cavity at branch union.
955		<i>Ulmus rubra</i>	Slippery Elm	250.32	12	1.5	Fair	Fair	Fair	Private	Remove	1	
951		<i>Ulmus rubra</i>	Slippery Elm	250.31	18	3.5	Good	Fair	Good	Private	Remove	1	
952		<i>Ulmus rubra</i>	Slippery Elm	250.25	13	2	Good	Fair	Good	Private	Remove	1	
950		<i>Ulmus rubra</i>	Slippery Elm	250.28	14	2.5	Good	Poor	Good	Private	Remove	1	
948		<i>Ulmus rubra</i>	Slippery Elm	250.22	16	1.5	Good	Fair	Fair	Private	Remove	1	Narrow canopy.
947		<i>Ulmus rubra</i>	Slippery Elm	250.09	13	2.5	Fair	Fair	Fair	Private	Remove	1	Poor tree architecture.
949		<i>Ulmus rubra</i>	Slippery Elm	250.12	15	1.5	Fair	Fair	Fair	Private	Remove	1	
953		<i>Ulmus rubra</i>	Slippery Elm	250.10	14	2.5	Good	Fair	Good	Private	Remove	1	
954		<i>Ulmus rubra</i>	Slippery Elm	250.49	12	2	Good	Fair	Good	Private	Remove	1	
904		<i>Ulmus rubra</i>	Slippery Elm	249.99	17	3.5	Good	Fair	Good	Private	Remove	1	
330		<i>Malus spp.</i>	Common Apple	248.85	16	2	Good	Fair	Fair	Private	Preserve		One sided canopy to the north. Canopy suppressed by adjacent tree.
331		<i>Malus spp.</i>	Common Apple	249.38	18	3.5	Fair	Fair	Good	Private	Preserve		
332		<i>Ulmus rubra</i>	Slippery Elm	250.44	13	2	Good	Fair	Good	Private	Preserve		
684		<i>Ulmus rubra</i>	Slippery Elm	250.58	20	2	Good	Fair	Good	Private	Remove	1	
333		<i>Pyrus spp.</i>	Common Pear	249.89	21	2.5	Fair	Fair	Fair	Private	Preserve		Signs of insect damage.
334		<i>Pyrus spp.</i>	Common Pear	250.25	12	2	Good	Fair	Fair	Private	Preserve		
335		<i>Pyrus spp.</i>	Common Pear	249.96	14	3	Fair	Fair	Fair	Private	Preserve		Canopy suppressed by neighbor trees.
336		<i>Malus spp.</i>	Common Apple	250.28	12	3	Fair	Fair	Fair	Private	Preserve		One sided canopy to the south.
337		<i>Crataegus spp.</i>	Hawthorn spp.	247.53	16, 10, 15, 12	3.5	Fair	Fair	Fair	Private	Remove	2	
338		<i>Ulmus rubra</i>	Slippery Elm	250.00	11	1.5	Fair	Fair	Fair	Private	Preserve		
625		<i>Pyrus spp.</i>	Common Pear	250.05	12, 14	2	Fair	Fair	Fair	Private	Preserve		Codominant at base.
339		<i>Crataegus spp.</i>	Hawthorn spp.	248.77	13, 8	3	Fair	Fair	Fair	Private	Remove	1	Multistem at base. Branches in canopy.
626		<i>Ulmus rubra</i>	Slippery Elm	249.04	16	3	Fair	Fair	Fair	Private	Preserve		
640		<i>Ulmus rubra</i>	Slippery Elm	249.59	14	1.5	Fair	Fair	Fair	Private	Preserve		
642		<i>Ulmus rubra</i>	Slippery Elm	250.32	14	2	Fair	Fair	Fair	Private	Preserve		
641		<i>Crataegus spp.</i>	Hawthorn spp.	250.42	13, 13, 12, 12	3	Fair	Fair	Fair	Private	Preserve		Dead wood in canopy. Fungal growth throughout.
340		<i>Ulmus rubra</i>	Slippery Elm	250.26	12	2.5	Fair	Fair	Fair	Private	Preserve		One sided canopy. Canopy suppressed by neighbour tree.
643		<i>Ulmus rubra</i>	Slippery Elm	250.34	19	2.5	Good	Good	Good	Private	Preserve		
636		<i>Ulmus rubra</i>	Slippery Elm	250.20	17	2.5	Good	Good	Good	Private	Remove	1	
637		<i>Pyrus spp.</i>	Common Pear	250.04	15	3	Fair	Good	Fair	Private	Remove	1	
654		<i>Ulmus rubra</i>	Slippery Elm	249.58	14	3	Good	Fair	Good	Private	Remove	1	
341		<i>Pyrus spp.</i>	Common Pear	250.22	14	2.5	Fair	Fair	Fair	Private	Remove	1	
612		<i>Ulmus rubra</i>	Slippery Elm	249.41	12, 13	2	Fair	Fair	Fair	Private	Remove	1	
611		<i>Crataegus spp.</i>	Hawthorn spp.	249.90	12	2	Fair	Fair	Fair	Private	Remove	1	
609		<i>Crataegus spp.</i>	Hawthorn spp.	249.38	18	3	Poor	Fair	Fair	Private	Remove	1	Signs of decay on main steam.
618		<i>Crataegus spp.</i>	Hawthorn spp.	250.32	11, 8, 9	3	Fair	Fair	Fair	Private	Remove	1	
609		<i>Crataegus spp.</i>	Hawthorn spp.	248.09	11, 8								